I. Part 1: Energy Efficiency

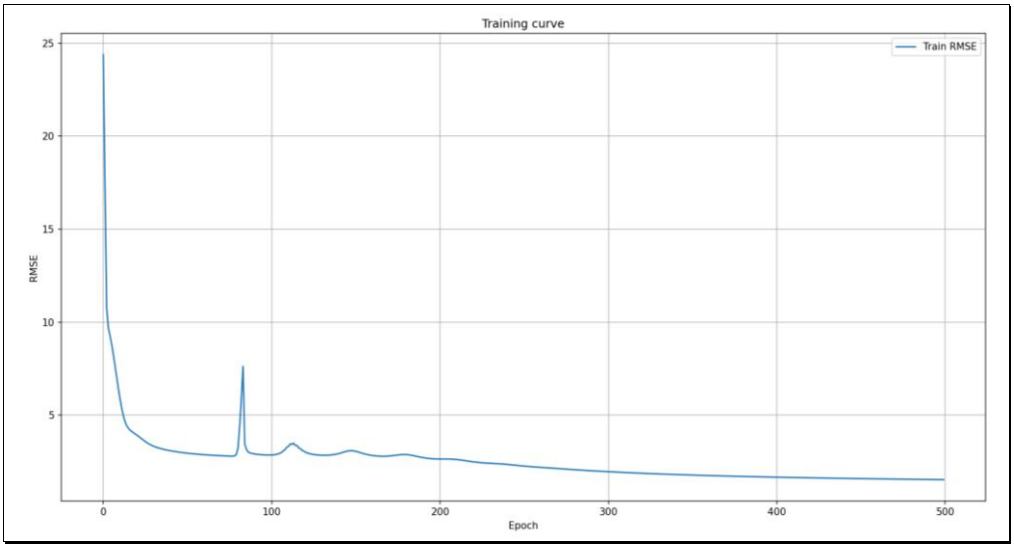

Training Curve

Network architecture	[15, 10, 10, 1]
Selected features	[0,1 , …, 7]
Training E_{RMS}	1.5254
Test E_{RMS}	1.9287

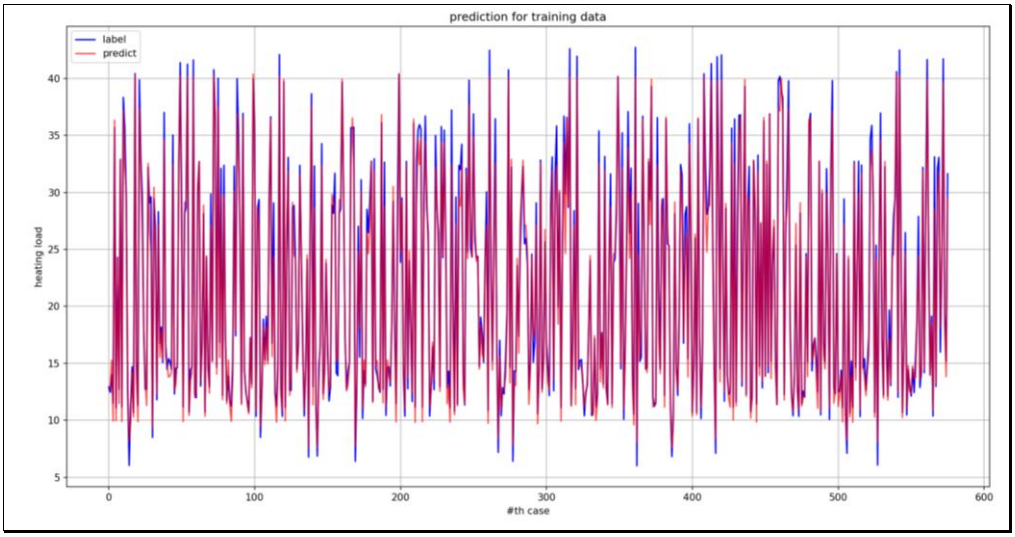

Prediction for training data

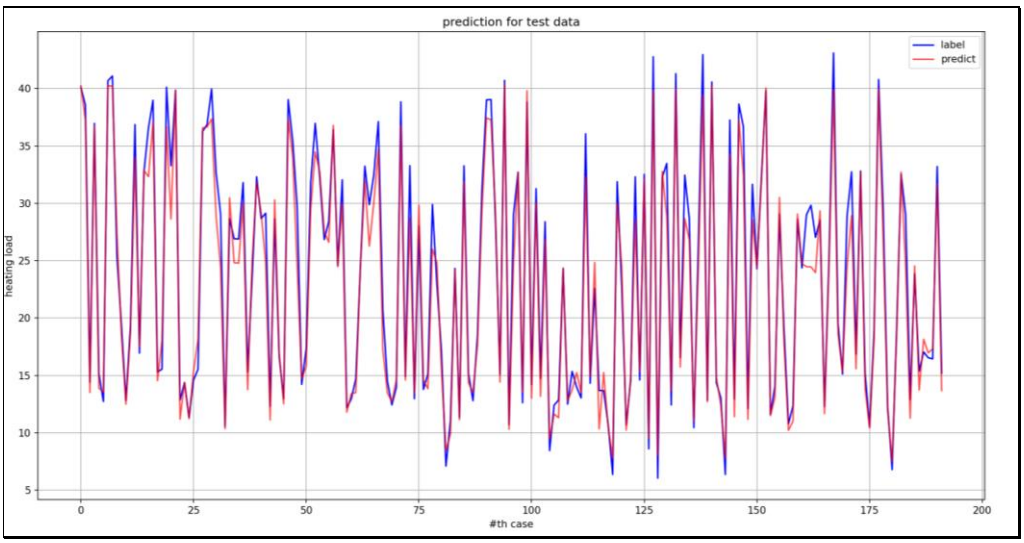

Prediction for test data

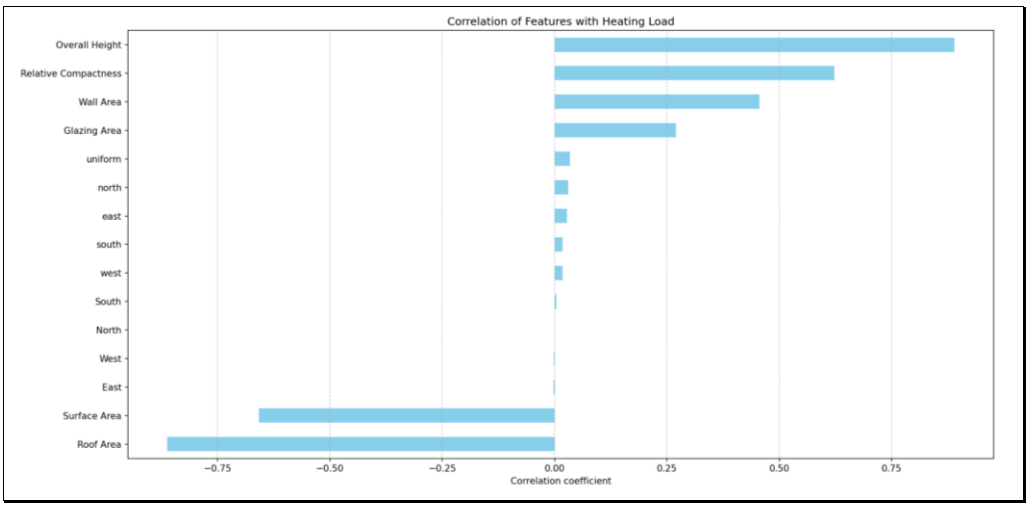

我為了得知不同 feature2 對於 heating load 的影響,所以將 features 對於 heating load 的相關係數,以上圖畫了出來。由此可以得知,除了做 one-hot encoded 的 features 之外,其他 features 都對預測結果有著不小的影響。

II. Part 2: Ionosphere

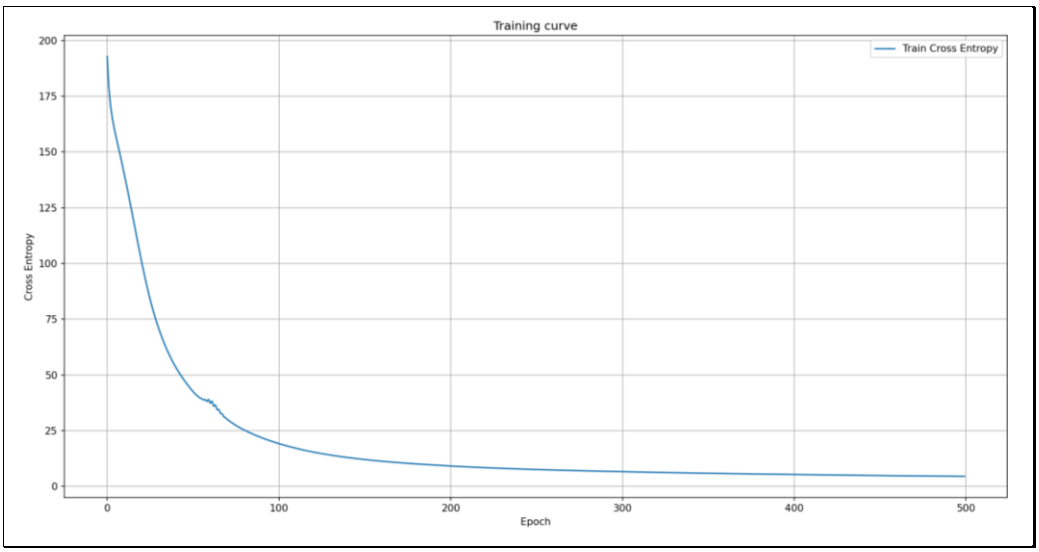

Training curve

Network architecture	[34, 17, 17, 1]
Training Accuracy	99.6429%
Test Accuracy	91.5493%

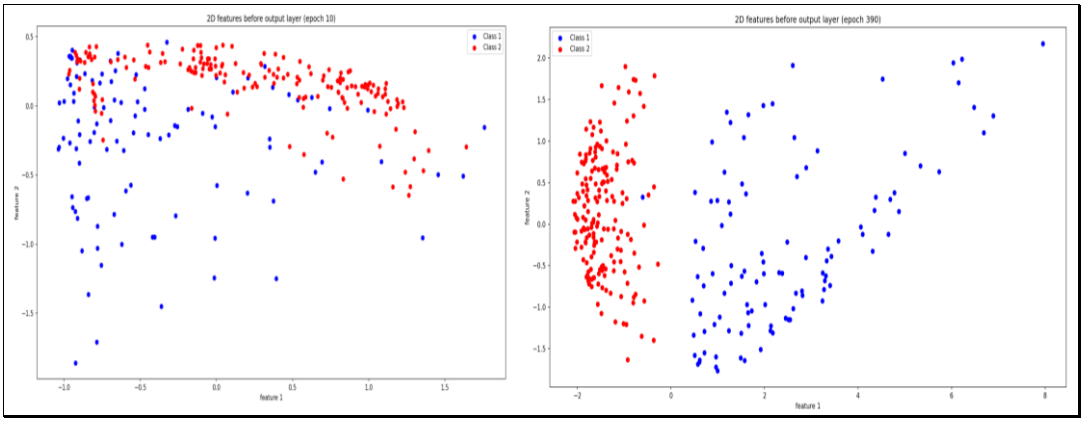

epoch 10 and epoch 390