To generate the certificate screenshots is given below

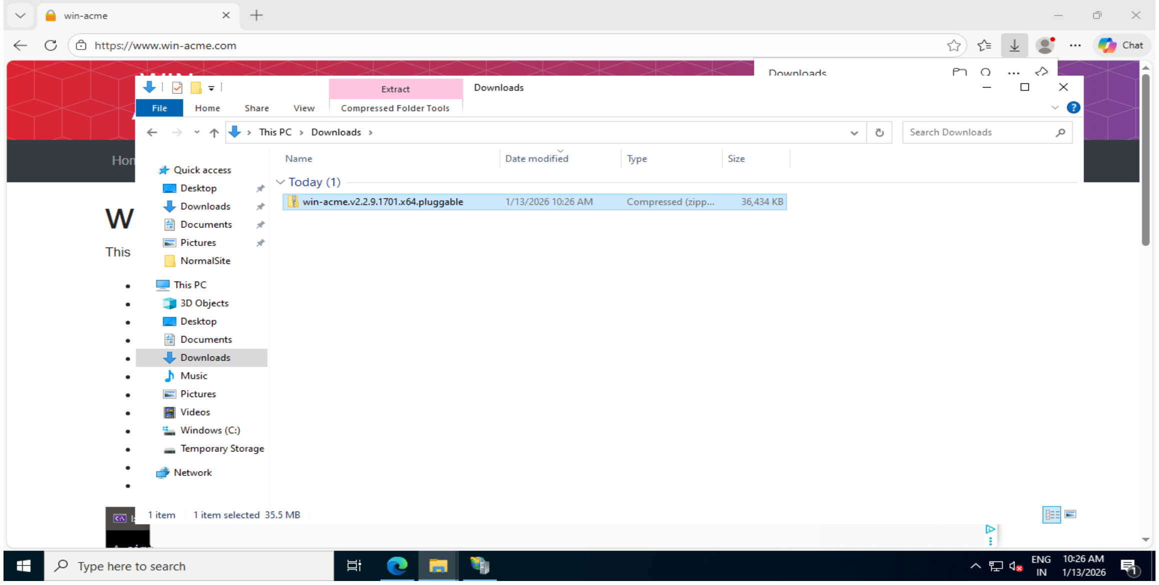
win-acme
https://www.win-acme.com
Extract
Downloads
File
Home
Share
View
Compressed Folder Tools
This PC › Downloads ›
Search Downloads
Quick access
Desktop
Downloads
Documents
Pictures
NormalSite
This PC
3D Objects
Desktop
Documents
Downloads
Music
Pictures
Videos
Windows (C:)
Temporary Storage
Network
Name
Date modified
Type
Size
Today (1)
win-acme.v2.2.9.1701.x64.pluggable
1/13/2026 10:26 AM
Compressed (zipp...
36,434 KB
1 item
1 item selected 35.5 MB
Type here to search
ENG IN
10:26 AM 1/13/2026

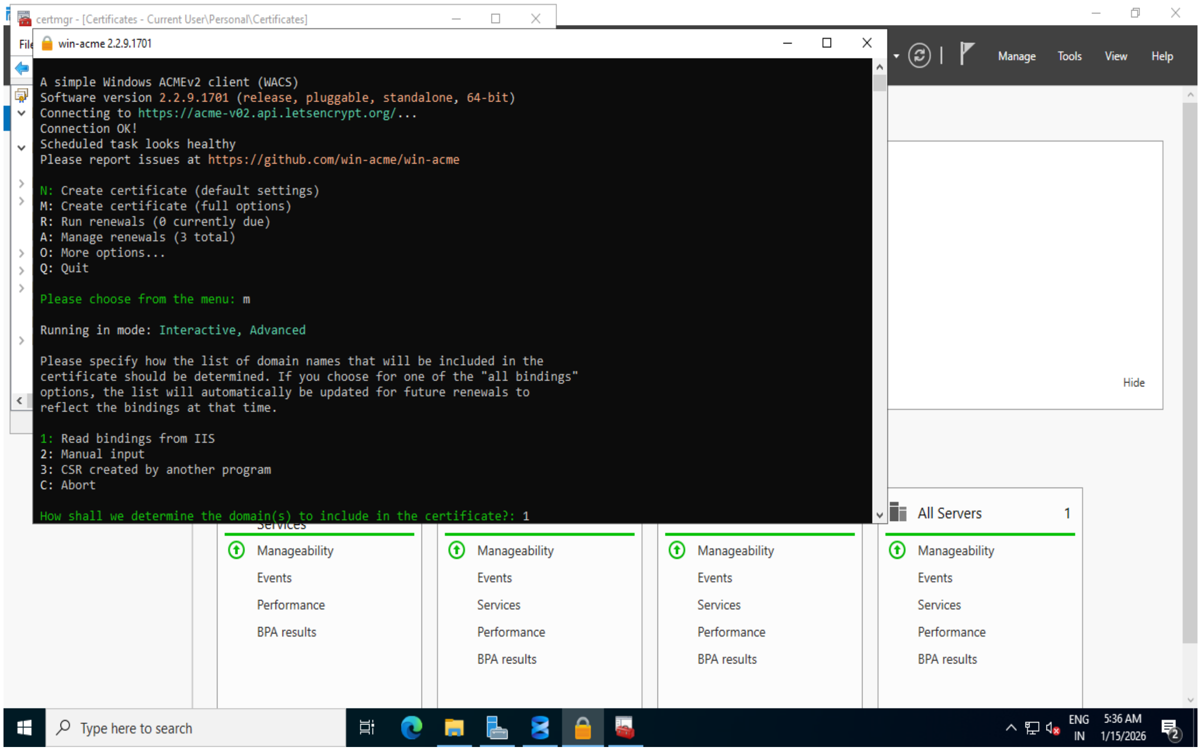
certmgr - [Certificates - Current User\Personal\Certificates]
win-acme 2.2.9.1701
Manage
Tools
View
Help
Hide
All Servers
1
Services
Manageability
Events
Performance
BPA results
Services
Type here to search
ENG IN
5:36 AM 1/15/2026

```
A simple Windows ACMEv2 client (WACS)
Software version 2.2.9.1701 (release, pluggable, standalone, 64-bit)
Connecting to https://acme-v02.api.letsencrypt.org/...
Connection OK!
Scheduled task looks healthy
Please report issues at https://github.com/win-acme/win-acme

N: Create certificate (default settings)
M: Create certificate (full options)
R: Run renewals (0 currently due)
A: Manage renewals (3 total)
O: More options...
Q: Quit

Please choose from the menu: m

Running in mode: Interactive, Advanced

Please specify how the list of domain names that will be included in the
certificate should be determined. If you choose for one of the "all bindings"
options, the list will automatically be updated for future renewals to
reflect the bindings at that time.

1: Read bindings from IIS
2: Manual input
3: CSR created by another program
C: Abort

How shall we determine the domain(s) to include in the certificate?: 1
```

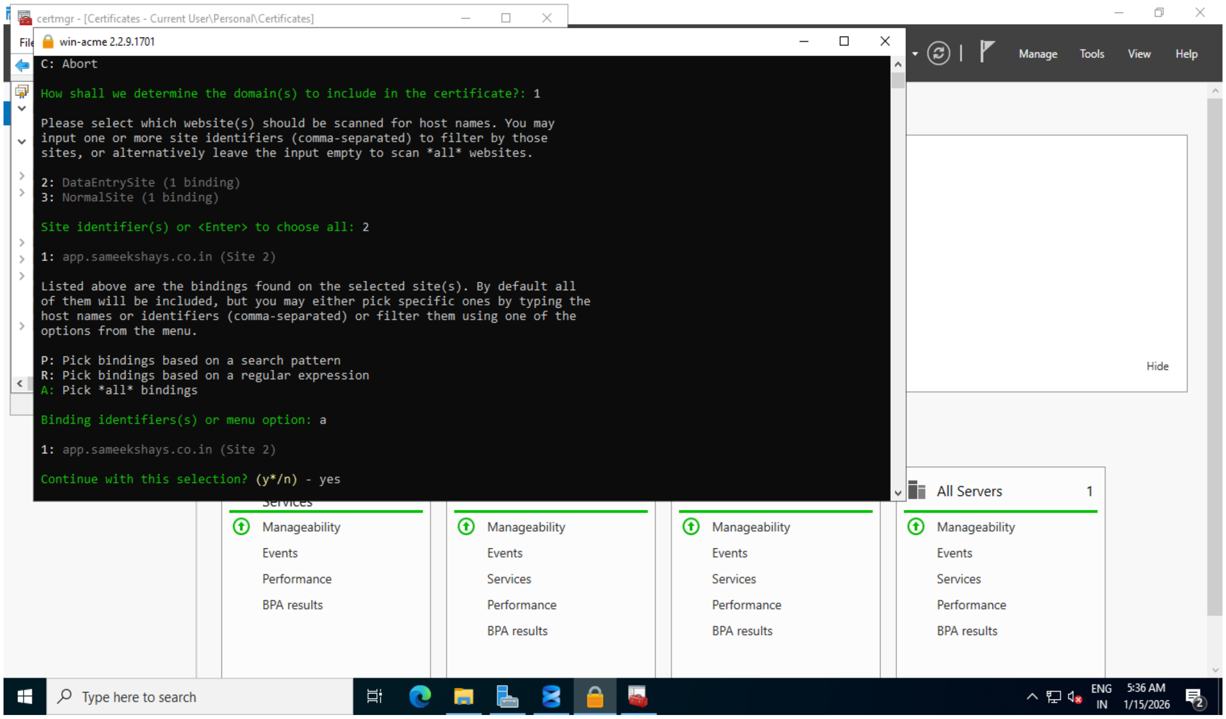
certmgr - [Certificates - Current User\Personal\Certificates]
win-acme 2.2.9.1701
Manage
Tools
View
Help
Hide
All Servers 1
Services
Manageability
Events
Performance
BPA results
Type here to search
ENG IN
5:36 AM
1/15/2026

```
C: Abort

How shall we determine the domain(s) to include in the certificate?: 1

Please select which website(s) should be scanned for host names. You may
input one or more site identifiers (comma-separated) to filter by those
sites, or alternatively leave the input empty to scan *all* websites.

2: DataEntrySite (1 binding)
3: NormalSite (1 binding)

Site identifier(s) or <Enter> to choose all: 2

1: app.sameekshays.co.in (Site 2)

Listed above are the bindings found on the selected site(s). By default all
of them will be included, but you may either pick specific ones by typing the
host names or identifiers (comma-separated) or filter them using one of the
options from the menu.

P: Pick bindings based on a search pattern
R: Pick bindings based on a regular expression
A: Pick *all* bindings

Binding identifiers(s) or menu option: a

1: app.sameekshays.co.in (Site 2)

Continue with this selection? (y*/n) - yes
```

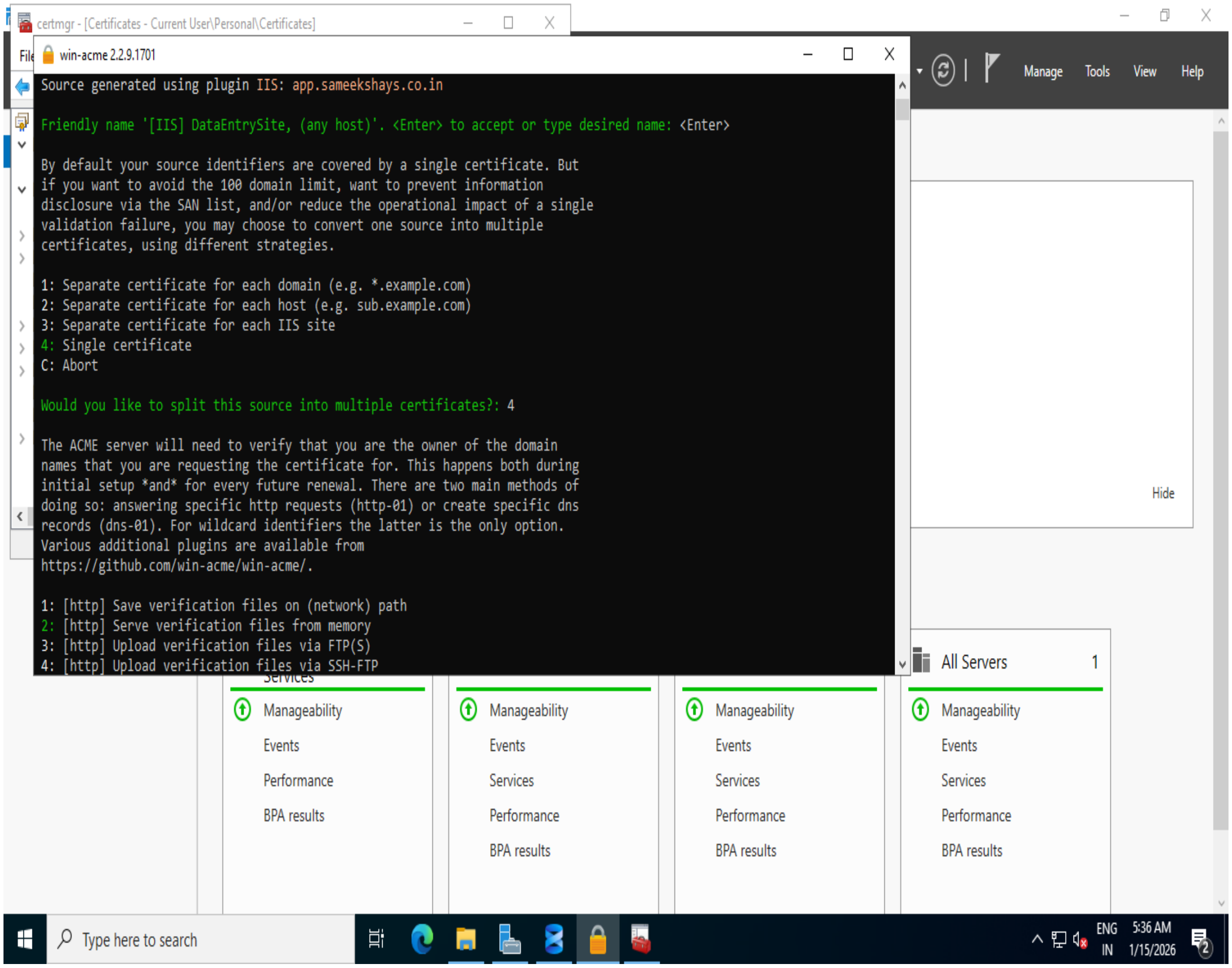
certmgr - [Certificates - Current User\Personal\Certificates]
win-acme 2.2.9.1701
Manage
Tools
View
Help
Hide
All Servers 1
Services
Manageability
Events
Performance
BPA results
Type here to search
ENG IN
5:36 AM
1/15/2026

```
Source generated using plugin IIS: app.sameekshays.co.in

Friendly name '[IIS] DataEntrySite, (any host)'. <Enter> to accept or type desired name: <Enter>

By default your source identifiers are covered by a single certificate. But
if you want to avoid the 100 domain limit, want to prevent information
disclosure via the SAN list, and/or reduce the operational impact of a single
validation failure, you may choose to convert one source into multiple
certificates, using different strategies.

1: Separate certificate for each domain (e.g. *.example.com)
2: Separate certificate for each host (e.g. sub.example.com)
3: Separate certificate for each IIS site
4: Single certificate
C: Abort

Would you like to split this source into multiple certificates?: 4

The ACME server will need to verify that you are the owner of the domain
names that you are requesting the certificate for. This happens both during
initial setup *and* for every future renewal. There are two main methods of
doing so: answering specific http requests (http-01) or create specific dns
records (dns-01). For wildcard identifiers the latter is the only option.
Various additional plugins are available from
https://github.com/win-acme/win-acme/.

1: [http] Save verification files on (network) path
2: [http] Serve verification files from memory
3: [http] Upload verification files via FTP(S)
4: [http] Upload verification files via SSH-FTP
```

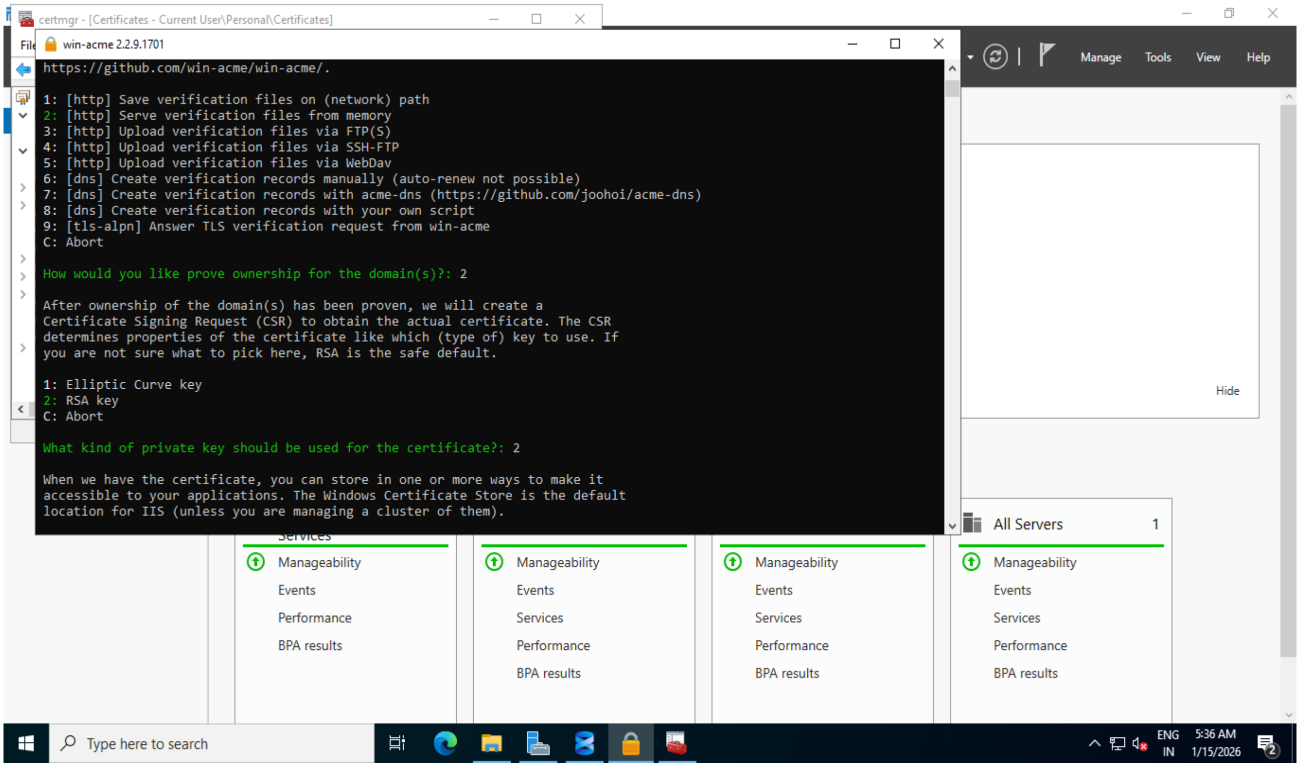
certmgr - [Certificates - Current User\Personal\Certificates]
win-acme 2.2.9.1701
Manage
Tools
View
Help
Hide
All Servers 1
Manageability
Events
Services
Performance
BPA results
Type here to search
ENG
IN
5:36 AM
1/15/2026

```
https://github.com/win-acme/win-acme/.

1: [http] Save verification files on (network) path
2: [http] Serve verification files from memory
3: [http] Upload verification files via FTP(S)
4: [http] Upload verification files via SSH-FTP
5: [http] Upload verification files via WebDav
6: [dns] Create verification records manually (auto-renew not possible)
7: [dns] Create verification records with acme-dns (https://github.com/joohoi/acme-dns)
8: [dns] Create verification records with your own script
9: [tls-alpn] Answer TLS verification request from win-acme
C: Abort

How would you like prove ownership for the domain(s)?: 2

After ownership of the domain(s) has been proven, we will create a
Certificate Signing Request (CSR) to obtain the actual certificate. The CSR
determines properties of the certificate like which (type of) key to use. If
you are not sure what to pick here, RSA is the safe default.

1: Elliptic Curve key
2: RSA key
C: Abort

What kind of private key should be used for the certificate?: 2

When we have the certificate, you can store in one or more ways to make it
accessible to your applications. The Windows Certificate Store is the default
location for IIS (unless you are managing a cluster of them).
```

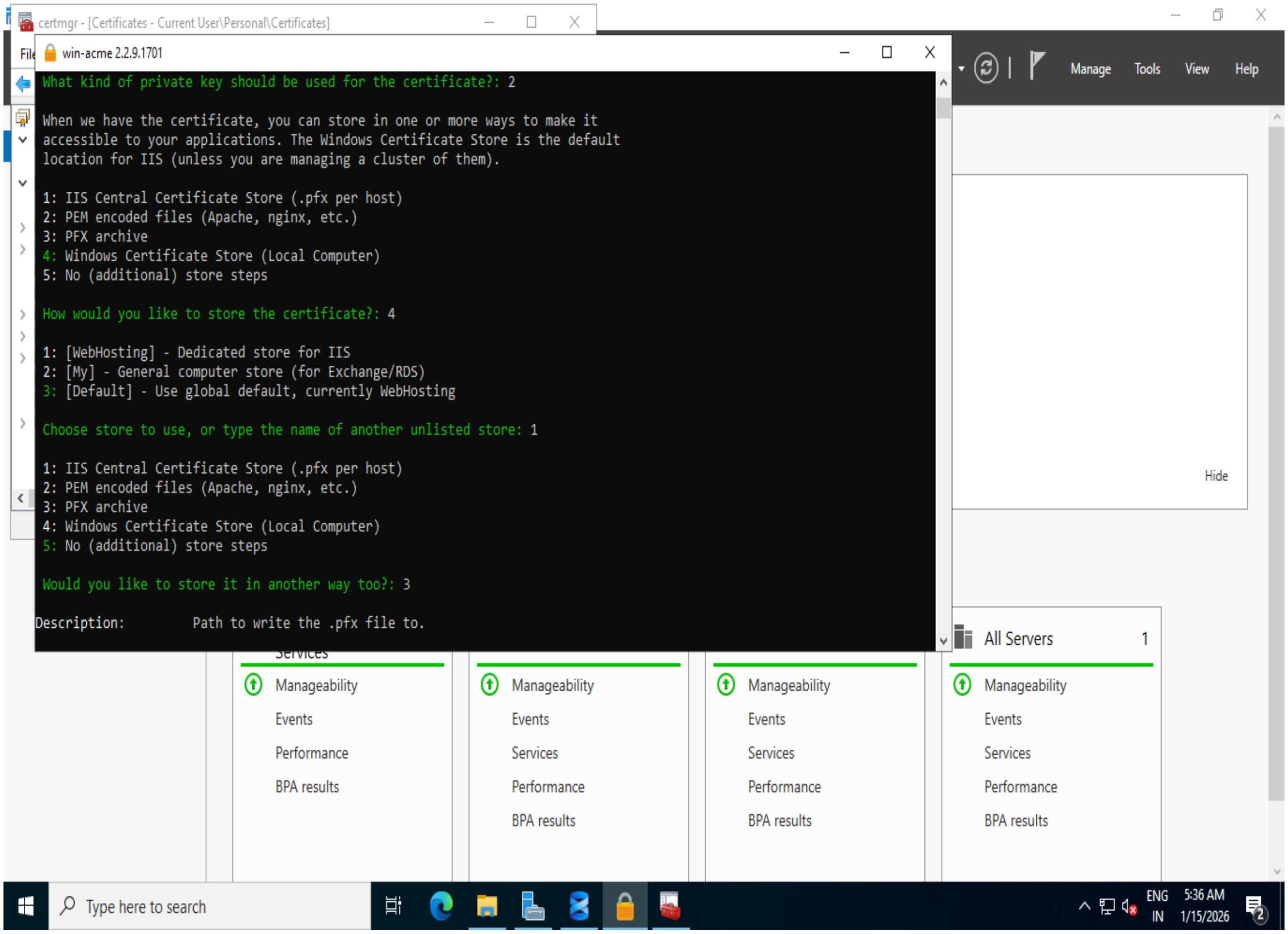
certmgr - [Certificates - Current User\Personal\Certificates]
win-acme 2.2.9.1701
Manage
Tools
View
Help
Hide
All Servers 1
Services
Manageability
Events
Services
Performance
BPA results
Type here to search
ENG
IN
5:36 AM
1/15/2026

```
What kind of private key should be used for the certificate?: 2

When we have the certificate, you can store in one or more ways to make it
accessible to your applications. The Windows Certificate Store is the default
location for IIS (unless you are managing a cluster of them).

1: IIS Central Certificate Store (.pfx per host)
2: PEM encoded files (Apache, nginx, etc.)
3: PFX archive
4: Windows Certificate Store (Local Computer)
5: No (additional) store steps

How would you like to store the certificate?: 4

1: [WebHosting] - Dedicated store for IIS
2: [My] - General computer store (for Exchange/RDS)
3: [Default] - Use global default, currently WebHosting

Choose store to use, or type the name of another unlisted store: 1

1: IIS Central Certificate Store (.pfx per host)
2: PEM encoded files (Apache, nginx, etc.)
3: PFX archive
4: Windows Certificate Store (Local Computer)
5: No (additional) store steps

Would you like to store it in another way too?: 3

Description:        Path to write the .pfx file to.
```

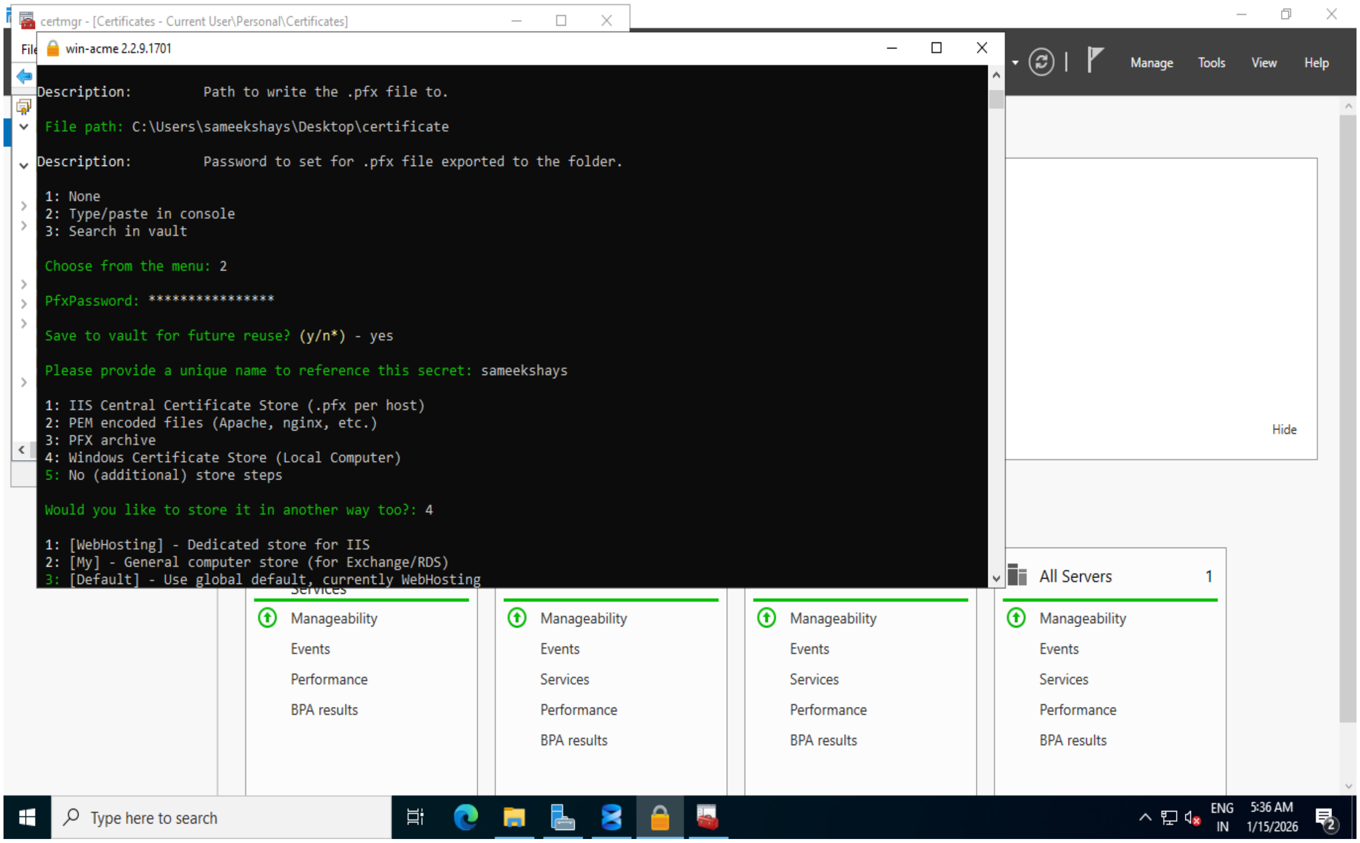
certmgr - [Certificates - Current User\Personal\Certificates]
win-acme 2.2.9.1701
Manage
Tools
View
Help
Hide
All Servers 1
Services
Manageability
Events
Performance
BPA results
Type here to search
ENG
IN
5:36 AM
1/15/2026

```
Description:         Path to write the .pfx file to.

 File path: C:\Users\sameekshays\Desktop\certificate

Description:         Password to set for .pfx file exported to the folder.

 1: None
 2: Type/paste in console
 3: Search in vault

 Choose from the menu: 2

 PfxPassword: ****************

 Save to vault for future reuse? (y/n*) - yes

 Please provide a unique name to reference this secret: sameekshays

 1: IIS Central Certificate Store (.pfx per host)
 2: PEM encoded files (Apache, nginx, etc.)
 3: PFX archive
 4: Windows Certificate Store (Local Computer)
 5: No (additional) store steps

 Would you like to store it in another way too?: 4

 1: [WebHosting] - Dedicated store for IIS
 2: [My] - General computer store (for Exchange/RDS)
 3: [Default] - Use global default, currently WebHosting
```

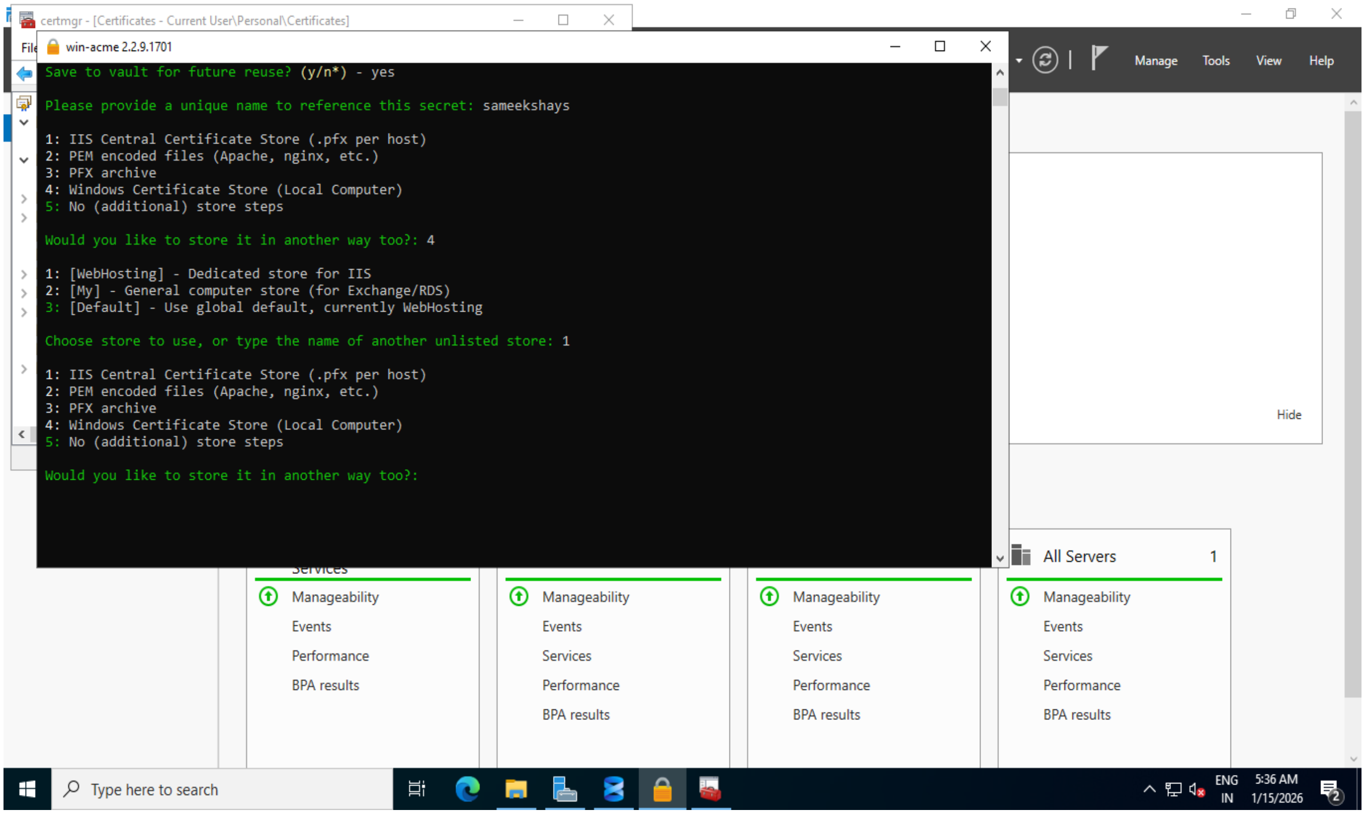
certmgr - [Certificates - Current User\Personal\Certificates]
win-acme 2.2.9.1701
Manage
Tools
View
Help
Hide
All Servers 1
Services
Manageability
Events
Performance
BPA results
Type here to search
ENG
IN
5:36 AM
1/15/2026

```
 Save to vault for future reuse? (y/n*) - yes

 Please provide a unique name to reference this secret: sameekshays

 1: IIS Central Certificate Store (.pfx per host)
 2: PEM encoded files (Apache, nginx, etc.)
 3: PFX archive
 4: Windows Certificate Store (Local Computer)
 5: No (additional) store steps

 Would you like to store it in another way too?: 4

 1: [WebHosting] - Dedicated store for IIS
 2: [My] - General computer store (for Exchange/RDS)
 3: [Default] - Use global default, currently WebHosting

 Choose store to use, or type the name of another unlisted store: 1

 1: IIS Central Certificate Store (.pfx per host)
 2: PEM encoded files (Apache, nginx, etc.)
 3: PFX archive
 4: Windows Certificate Store (Local Computer)
 5: No (additional) store steps

 Would you like to store it in another way too?:
```

Thank you