Using Your Character with ACF GASP

1. Generic Setup

ACF supports runtime retargeting out of the box, the **ACF_MMUltPlayer_BP or ACF_MMFullPlayer_BP** is set to have a Mesh Component which uses the default UEFN Skeleton from the Gameplay Animation Sample Project with the **ACF_MMTemplate_ABP**.
Runtime retarger automatically copies the animations from the Mesh Component to the child Skeletal Mesh Component within the Character Blueprint by applying the retargeting settings to maintain the relative proportions.
The Skeletal Mesh Component will need to have the **ACF_GenericRetarget_ABP,** which will be responsible of copying the pose from the parent component to your own character. This Animation blueprint can be configured to match your own Character mesh /Skeleton. The list of supported retargeters is located in the **IK Retargeter Map** property.
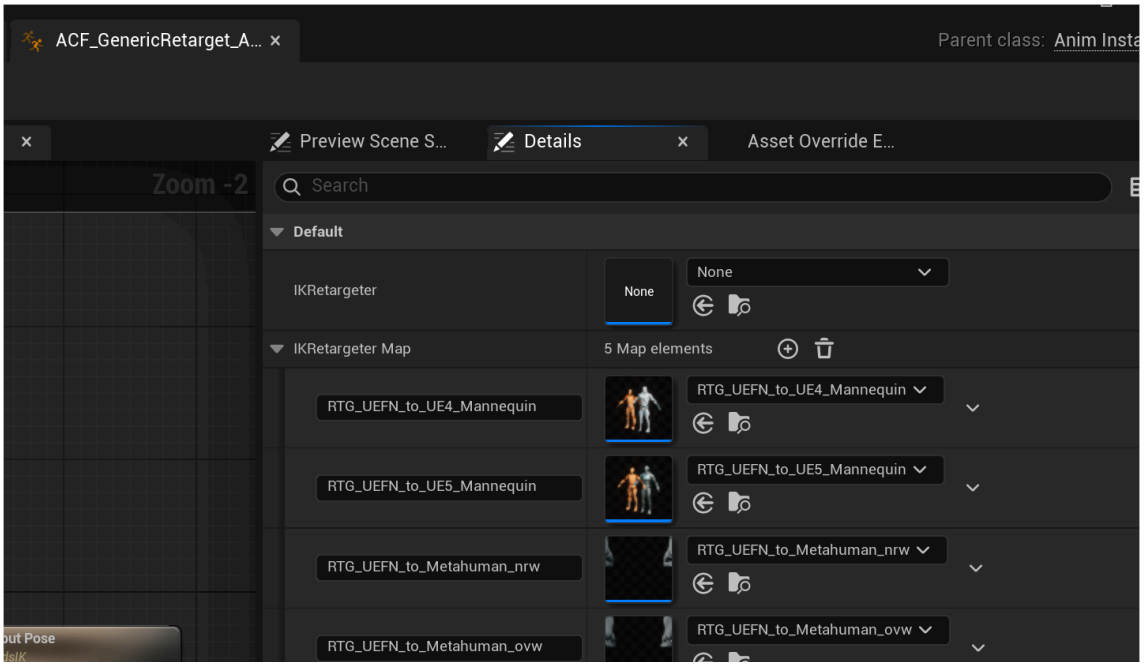
If you are character mesh is using one of the skeletons included in the provided list, you can directly skip to point 3.