Global Clearing Management System Reference Manual

15 October 2019

TA

Summary of Changes, 15 October 2019

This document reflects changes associated with the Global Clearing Management System Reference Manual. To locate these changes online, click the related hyperlinks.

Description of Change	Where to Look
Updated references of "IPM Pre-edit and Utilities" to "Clearing Optimizer"	Throughout
Chapter 11—Business Service	
Corrected the syntax/attribute for "Business Activity" for PDS 0158	Step 1b: Validate Syntax/Attribute of Selection Elements
Chapter 13—Currency Conversion	
Added a section providing an overview of the Acquirer Currency Conversion Rate File	Acquirer Currency Conversion Rate File
Added a section providing an overview of the Originating Institution Payment Transaction Currency Conversion Rate File	Originating Institution Payment Transaction Currency Conversion Rate File
Modified wording to clarify where all of the currencies that Mastercard offers for regional settlement can be found	Currency Conversion for First Presentments Qualifying for Regional Settlement Service
Adjusted section layouts and added sections to detail usage of the Acquirer Currency Conversion Rate File under Examples 1, 2, and 3 Added detail regarding the reconciliation amount on transactions for which Mastercard does not offer a regional settlement currency	Acquirer Side Data Elements
Chapter 14—ICCR Service	
Adjusted the Comments for Field IDs 8, 16, 21, 22, and 23 under the Detail Record table	ICCR Reports
Chapter 16—Cross-Border Fee Manager Service	
Adjusted the Comments for Field IDs 8, 16, 21, 22, and 23 under the Detail Record table	Cross-Border Fee Manager Service Reports
Chapter 27—Acquirer Currency Conversion Rate File Format	
Added a chapter detailing the Acquirer Currency Conversion Rate File format	Acquirer Currency Conversion Rate File Format
Chapter 28—Originating Institution Payment Transaction Currency Conversion Rate File Format	

© 1974–2019 Mastercard. Proprietary. All rights reserved.

Description of Change	Where to Look
Added a chapter detailing the Originating Institution Payment Transaction Currency Conversion Rate File format	Originating Institution Payment Transaction Currency Conversion Rate File Format

© 1974–2019 Mastercard. Proprietary. All rights reserved.

Contents

Summary of Changes, 15 October 2019 2

Chapter 1: Overview of Global Clearing Management System 15
Definition of Global Clearing Management System 16
Who Participates in Clearing? 16
Why Do Customers Perform Clearing? 17
What is the Difference Between Clearing and Settlement? 17
System Integration Diagram 18
Clearing Basics 18
Daily Clearing Cycle Schedule 18
Settlement Times 20
Characteristics of the IPM Format 20
Elements of Integrated Product Messages 20
Customer Currency Conversion for Chargebacks (All Cycles) 21
IPM Message Types 21
Transferring Clearing Data 21
Processing Cycles of Clearing Transactions 22
Protection of Cardholder Confidential Information 24
Distributed IPM Software 25
Customer Requirements and Responsibilities in Clearing Transactions 26
Acquirer Responsibilities in Clearing Transactions 26
Issuer Responsibilities in Clearing Transactions 27
Global Clearing Management System Responsibilities in Clearing Transactions 27
Establishing Global Clearing Management System Services 28
Documents Related to Global Clearing Management System 28

Chapter 2: Clearing Processing Details 30
Creating IPM Messages 32
IPM Message Construction Requirements 32
IPM Structure 33
Supported and Unsupported Data Elements of IPM Format Messages 33
Handling of Unsupported Elements 33
Handling of Supported Elements 34
Customer-to-Customer Proprietary Data in the IPM Format 35
Customer-Generated Files in the IPM Format 36
Sequence of the Customer-Generated IPM File 37
Files Generated by Mastercard 38
Customer Clearing File Delivery Options 38

© 1974–2019 Mastercard. Proprietary. All rights reserved.

Clearing File Delivery Options....40
Global Clearing Management System Sequence of the File Generated by Mastercard....43
Merging of Clearing Information Between Cycles....46
Delivery of Administrative Messages Following Clearing Cycles....47
Sequence of the Early Reconciliation File....48
Administrative, IPM Text Messages Used by Global Clearing Management System...50
Broadcast Text Messages Used by Global Clearing Management System....51
No Data Text Messages Used by Global Clearing Management System....51
Processing and Delivery of Clearing Files....52
Clearing Times....52
Methods of Transmitting Data to Global Clearing Management System....53
Bulk IDs for Clearing Data....53
Bulk IDs for the MPE....54
Record Descriptor Word at the Beginning of IPM Messages....56
Clearing Optimizer Software, Workstation Plus Version....56
MHPF MIP Load and Unload Modules....56
CONNECT:Direct....56
Mastercard Network through a MIP....56
Processing Cards That have Converted from Cirrus to the Visa/PLUS ATM Network....57
Automated Fuel Dispenser Processing....58
Guiding Principles....58
Multi-Clearing Presentments for Authorization Transactions....59
Confirmation of Successful Receipt and Processing of Global Clearing Management System Transmission Files....60
Penalty for Late Global Clearing Management System Retransmission Request....60
Global Clearing Management System Rejection of Messages....60
Full IPM File Rejection by Global Clearing Management System....61
Full Clearing File Rejections Delivered with Early Reconciliation....62
Single Message Rejection....63
Single Message Rejections Delivered with Early Reconciliation....64
Reconciling Single Message Rejections....65
Messages Supported by Mastercard for Mexico Domestic Transactions....65
Syntax Errors for Mexico Domestic Transactions....65
Syntax Error Returns for Mexico Domestic Transactions....66
Error Detail—Input Sequence Report and Global Collection Only Error Detail—Input Sequence Report....66

Chapter 3: Processing Cycles and Regulations....88
Clearing Processing Cycles and Time Frames....90
Customer Requirements and Guidelines for Processing Transactions through Global Clearing Management System....90

© 1974–2019 Mastercard. Proprietary. All rights reserved.

Customer Guidelines for First Presentments.....91
Currency Conversion of Global Clearing Management System Transactions.....91
Time Frame for First Presentments.....91
Risk Reduction Process Applied to Global Clearing Management System Transactions.....92
Retrieval Requests and Fulfillments.....93
Healthcare Retrieval Requests and Fulfillments.....93
Chargeback Processing.....94
Time Frame for First Chargeback.....94
Time Frames for Second Presentments or Arbitration Chargebacks.....95
Time Frames for Disputes Involving Arbitration.....95
Chargeback Timeliness Edits.....96
Exclusion from Chargeback Timeliness Edits.....97
Processing Chargeback Messages.....98
Identifying the Chargeback Cycle.....98
Submitting the Transaction Amount for First Chargebacks, Second Presentments, and Arbitration.....99
Chargeback Procedures for Purchase with Cash Back Transactions.....100
DE 95 (card issuer reference data).....102
PDS 0262 (Documentation Indicator).....103
DE 72 (Data Record).....103
Getting Additional Information about Chargebacks.....103
Arbitration Following Chargebacks.....105
Chargeback Infractions Worthy of Compliance Action.....105
Transaction Research Request.....105
Ways to Perform a Transaction Research Request.....106
Capabilities of the Transaction Investigator Tool.....106
Transaction Investigator Product Registration.....107
Accessing and Using the Transaction Investigator.....107
How to Set User Preferences.....110
Understanding Fees for Transaction Research Requests.....111
Global Clearing Management System Transaction and Chargeback Analysis Reports.....111

Chapter 4: Global Clearing Management System Transaction Processing for Account Level Management Services.....121
Account Level Management.....122

Chapter 5: Mastercard Contactless and PAN Mapping Service.....123
Overview of the Mastercard Contactless and PAN Mapping Service.....124
Mastercard Contactless Mapping Service Participation Guidelines.....124
PAN Mapping Service.....125

© 1974–2019 Mastercard. Proprietary. All rights reserved.

Processing-only Participation in the Mastercard Contactless Mapping Service..... 125
Processing and Issuance of Non-card Form Factor Participation..... 125
Process Flow of the Mastercard PAN Mapping Service..... 125
Using the MPE to Identify Issuer Account Ranges Participating in the Contactless Mapping Service..... 126
Identifying PAN Mapping within IPM Messages..... 127
Contents of PDS 0001 (Mastercard Mapping Service Account Number)..... 127
PDS 0001, Subfield 1 (Account Number Type)..... 128
PDS 0001, Subfield 2 (Account Number)..... 130
Contents of DE 22 (Point of Service Data Code), Subfield 7 (Card Data input Mode)..... 130
Processing Transactions through the Mastercard Contactless Mapping Service..... 130
DE 22 Values Identify Contactless Transactions to Global Clearing Management System..... 131
Processing First Presentment/1240 Messages through the Mastercard Contactless Mapping Service..... 131
Processing Retrieval Request/1644, First Chargeback/1442, and Arbitration Chargeback/1442 Messages through the Mastercard Contactless Mapping Service..... 132
Processing Second Presentment/1240 Messages through the Mastercard Contactless Mapping Service..... 134
Processing Fee Collection (Retrieval Fee Billing)/1740 Messages through the Mastercard Contactless Mapping Service..... 134
Summary of the Contents of Elements Related to the Mastercard Contactless Mapping Service..... 135
Interchange Compliance Processing..... 136
MasterCom Processing..... 137

Chapter 6: Mastercard Digital Enablement Service..... 138
Overview of Mastercard Digitial Enablement Service..... 139
Mastercard Digital Enablement Service Process Flow..... 139
Using the MPE to Identify Issuer Account Ranges Participating in the Mastercard Digital Enablement Service..... 143
Identifying Mastercard Digital Enablement Service Mapping within IPM Messages..... 143
Contents of PDS 0001 (Mastercard Mapping Service Account Number)..... 143
PDS 0001, Subfield 1 (Account Number Type)..... 144
PDS 0001, Subfield 2 (Account Number)..... 145
Processing First Presentment/1240 Messages through the Mastercard Digital Enablement Service Mapping Service..... 145
Processing Retrieval Request/1644, First Chargeback/1442, and Arbitration Chargeback/1442 Messages through the Mastercard Digital Enablement Service..... 146
Processing Second Presentment/1240 Messages through the Mastercard Digital Enablement Service..... 148

© 1974–2019 Mastercard. Proprietary. All rights reserved.

Processing Fee Collection/1740 Messages through the Mastercard Digital Enablement Service..... 148
Summary of the Contents of Elements Related to the Mastercard Digital Enablement Service..... 149
Interchange Compliance Processing..... 150
MasterCom Processing..... 151

Chapter 7: Mastercard In Control Platform..... 152
Overview of the Mastercard In Control Platform..... 153
Mastercard In Control Real Card Spend Control Service..... 153
Global Clearing Management System Processing for the Mastercard In Control Platform..... 154
Mastercard In Control Mapping Process..... 154

Chapter 8: Private Label Program..... 157
Overview of the Private Label Program..... 158
Private Label Addendum..... 158
Private Label Card Activation Plus Initial Load..... 159
Participation in the Private Label Program..... 159

Chapter 9: Clearing Chip Processing Service..... 160
Clearing Chip Processing Service Overview..... 161
Chip to Magnetic Stripe Conversion..... 161

Chapter 10: Extended Decimal Precision Service..... 163
Extended Decimal Precision Service Overview..... 164
Extended Decimal Precision Adjustment Amount Determination..... 164

Chapter 11: Business Service..... 168
Definition of Business Service..... 170
Type of Business Service Arrangements..... 171
Business-to-Business Business Service..... 173
Customer-to-Customer Business Service..... 173
Intracountry Business Service..... 173
Intercountry Business Service..... 173
Intraregional Business Services..... 173
Interregional Business Services..... 173
Participating in Business Service Arrangements..... 174
Requirements for Customers Participating in Business Service Arrangements..... 174
Business Service Features and Qualification Criteria..... 174

© 1974–2019 Mastercard. Proprietary. All rights reserved.

Additional Features for Business Service Arrangements..... 176
Business Service Calendar and Transaction Timeliness.....176
Interchange Rates and Fees Structure..... 176
Manual Cash Disbursement Accommodation Fee.....176
Procedures for Applying for a Business Service Arrangement..... 177
Identifying Business Service within IPM Messages..... 177
Contents of PDS 0158 (Business Activity)..... 178
PDS 0158, Subfield 1 (Card Program Identifier)..... 178
PDS 0158, Subfield 2 (Business Service Arrangement Type Code)..... 179
PDS 0158, Subfield 3 (Business Service ID Code)..... 179
Account Management System (AMS) Region Codes..... 180
Intraregional ID Codes.....180
Interregional ID Codes..... 181
PDS 0158, Subfield 4 (Interchange Rate Designator).....183
Acquirer Creation of the Outbound Message with Business Activity..... 183
Issuer Identification of Business Activity within the Inbound Message.....184
Retrieval Request and Retrieval Fee Billing Transactions..... 184
When Business Service is Submitted by the Customer..... 184
Using the MPE to Select the Card Program Identifier and Business Service Information... 185
Data and Message Content Validation by Global Clearing Management System..... 189
Step 1: Validate the Elements Used in the Selection Process.....189
Step 1a: Validate Format Requirements..... 190
Step 1b: Validate Syntax/Attribute of Selection Elements..... 190
Step 1c: Validate Content of Selection Elements.....191
Step 2: Determine Whether the Transaction Requires Business Service Processing.. 192
Step 3: Business Service Arrangement Selection..... 193
Step 3a (Standard Process): Retrieve and Match Card Program Identifier and Business Service Arrangement Participation..... 193
Step 3b (Central Acquiring Process): Retrieve and Validate Issuer Card Program Identifier and Business Service Arrangement Participation..... 194
Global Clearing Management System Validation of Business Service Arrangement..... 197
Step 4: Validate the Message Reason Code and Reversal Indicator for the Card Program Identifier/Business Service Arrangement Combination..... 198
Step 5: Validate the Processing Code and Reversal Indicator for the Card Program Identifier/Business Service Arrangement Combination..... 199
Step 6: Determine Whether IRD Validation is Required for the Transaction.....199
Interchange Rate Designator (IRD) Validation..... 200
Step 7: Validate the Processing Code and Reversal Indicator for the IRD..... 200
Step 8: Validate Product Codes for the IRD.....201
Step 9: Validate CAB Programs for the IRD.....202
Step 10: Validate Transaction Currency for the Business Service.....203
Step 11: Check for Intracountry Business Service Overrides..... 204
Enforcement of Business Service Arrangements..... 204

© 1974–2019 Mastercard. Proprietary. All rights reserved.

Default Business Service Arrangements..... 205
Life Cycle Processing Supported by Global Clearing Management System..... 205
Global Clearing Management System Edits, Fee Assignments, and Fee Calculation.... 208

Chapter 12: Settlement Service..... 212
Definition of Settlement Service..... 213
Calculating Net Positions..... 214
Settlement Service Levels.....214
Settlement Service Selection Process.....216
Settlement Service Selection..... 217
Settlement Service Parameters..... 218
Settlement Service Participation and Criteria Selection..... 219
Intracurrency Settlement Service Selection..... 220
Regional Settlement Service Selection..... 223
Settlement Date Cycle Calculation.....226
Fee Calculation Routines for Settlement Service Levels.....226
System-Provided Data in PDS 0159 (Settlement Data).....227
Settlement Service Advisements..... 228
Customer Settlement Advisements..... 228

Chapter 13: Currency Conversion..... 230
Overview of Currency Conversion Service Performed During Clearing Process.....231
Amount and Currency Definitions.....232
Rates Used for Currency Conversion..... 232
Data Elements Calculated During Currency Conversion Process..... 234
Currency Conversion for First Presentments Qualifying for Regional Settlement Service.....234
Acquirer Side Data Elements.....234
Other Acquirer Calculation Considerations: Computed Cross Rates and Fixed Interchange..... 242
Issuer Side Data Elements..... 243
Currency Conversion for First Presentments Qualifying for Intracurrency Settlement Service.....251
Rounding of Global Clearing Management System Currency Conversion..... 251
Customer Currency Conversion for Chargebacks (All Cycles)..... 252
Customer Requirements for Submitting First Chargeback Amounts.....252
Acquirer Processing of Second Presentments..... 256
Processing of Arbitration Chargebacks.....256
Currency Conversion of Arbitrations..... 257
Currency Conversion for Settlement of Fee Collection Messages..... 257
Currency Conversion for Reversals.....257
Currency Update/1644-640 Messages.....258

© 1974–2019 Mastercard. Proprietary. All rights reserved.

T057 Currency Conversion Rate File....259
Acquirer Currency Conversion Rate File....262
Originating Institution Payment Transaction Currency Conversion Rate File....263
Clearing Detail File (IP755120-AA) to Facilitate Acquirer Reconciliation....264

Chapter 14: ICCR Service....265
ICCR Service Overview....266
ICCR Enrollment....266
ICCR Reports....266
ICCR Bulk Files....269

Chapter 15: Reconciliation....270
Options for Reconciliation of Clearing and Settlement Data....271
IPM Reconciliation Messages for Clearing and Settlement Data....271
Reconciliation Messages Generated by the Global Clearing Management System....271
Financial Messages Considered in Reconciliation....272
Acknowledgement Messages Created by Global Clearing Management System....272
Notification Messages....273
Location of Reconciliation Totals....273
List of Optional Reconciliation Categories....274
Account Range Reconciliation Category....285
Transaction Function Reconciliation Category....285
Customer Reconciliation Indicator 1 Reconciliation Category....286
Functionality in the Reconciliation Messages....287
File Currency Summary/1644-680 Message....288
Financial Position Detail/1644-685 Message....288
Choosing Clearing Reconciliation Categories....289
Settlement Position Detail/1644-688 Message....292
Choosing Settlement Reconciliation Categories....292
Global Clearing Management System Reconciliation Reports....293
IPM Clearing Reports—Clearing Cycle Acknowledgement and Clearing Cycle Notification Reports....296
IPM Clearing Reports—Clearing Cycle Summary....296
Clearing Cycle Acknowledgement Report Samples....297
Clearing Cycle Notification Report Samples....312
Clearing Cycle Summary Reconciliation Report (IP728010-AA)....317
IPM Messages Created On Behalf of a Member Report (IP142110-AA)....341
On-behalf Service Fee Collection Report (IP142520-AA)....350
Miscellaneous Override Financial Adjustments Report (IP148320-AA)....351
Acquirer-funded Reward Presentments Created On Behalf of a Member Report (IP170010-AA)....357
Consolidated On-Request XML Data File Distribution....357

© 1974–2019 Mastercard. Proprietary. All rights reserved.

Using Both IPM Messages and Reports to Collect Information....359
Accumulating Reconciliation Totals.... 360
IPM Early Reconciliation File Option.... 362

Chapter 16: Cross-Border Fee Manager Service.... 363
Cross-Border Fee Manager Service Overview.... 364
Cross-Border Fee Manager Service Enrollment....365
Cross-Border Fee Manager Service Reports....366
Cross-Border Fee Manager Service Bulk Files....368

Chapter 17: Mastercard Cardless ATM Program....369
Mastercard Cardless ATM Program Overview....370

Chapter 18: Mastercard ATM Cash Pick-Up Service....371
Mastercard ATM Cash Pick-Up Service Overview....372

Chapter 19: Fee Collection.... 373
Fee Collection Overview.... 374
Fee Collection Messages for Retrieval Fee Billing....374
Fee Collection Messages for Purposes Other Than Retrieval Fee Billing....374
Presenting the Fee Collection/1740 Message....375
Returning and Resubmitting the Fee Collection/1740 Message....375
Reason Codes for Fee Collection.... 377
Global Clearing Management System Minimal Rounding....377
Fee Collection Return/1740–780 and Fee Collection Arbitration Return/1740–782.....378
Fee Collection (Clearing System-generated)/1740–783.... 396

Chapter 20: Reversals.... 405
How to Create Reversals.... 406
Identification of Reversal Messages....406
Identification of Reversal Files.... 406
How to Send Reversal Messages.... 406
How to Send Reversal Files—Full Files.... 407
How to Send Reversal Files—Partial Files.... 408
Using Mastercard Software Utilities to Create Reversals....409
Having Mastercard Reverse Files....409
Editing Reversal Messages.... 410
Reporting Reversal Rejects....410
Duplicate Global Clearing Management System Postings....410
Global Clearing Management System Editing for Duplicate Files.... 410

© 1974–2019 Mastercard. Proprietary. All rights reserved.

Reasons for Duplicate Global Clearing Management System Files or Postings.....410
Identification of Duplicate Global Clearing Management System Postings.....411

Chapter 21: Collection-Only Transaction Reporting.....412
Collection-only Transactions..... 413
Global Collection Only Data Collection Program.....413
Collection-only Transactions that are Not Permitted for Global Collection Only..... 414
Reversing Collection-only Data..... 414
Editing Collection-only Data..... 414
Reporting GCO Data Collection Program Rejects.....414
Collection-only Activity in Relation to Reconciliation Messages.....415
IPM First Presentment/1240—Global Collection Only Format.....415
IPM 1240 Global Collection Only Data Elements.....415
Global Collection Only Mapping for Single Message System Transactions..... 419
Mapping 0200 to 1240..... 419

Chapter 22: Bilateral Settlement Activity.....427
Definition of Bilateral Settlement Agreement.....428
Identification of Bilateral Settlement Transactions.....428
Editing Bilateral Transactions..... 428
Global Clearing Management System Calculations for Bilateral Settlement Transactions. 429
Bilateral Transactions in Relation to Reconciliation Messages.....430

Chapter 23: Electronic and Mobile Commerce.....431
Electronic Commerce..... 432
Process for an Electronic Commerce Transaction..... 432
Security of Electronic Commerce Transactions.....433
Universal Cardholder Authentication Field.....433
Relationship between e-Commerce and Mastercard *SecureCode*/Identity Check..... 434
UCAF in Digital Secure Remote Payments..... 434
Mastercard Mobile Remote Payment Program Overview..... 435
DE 22 (Point of Service Data Code), Subfield 1 (Terminal Data: Card Data Input Capability)..... 436
DE 22 (Point of Service Data Code), Subfield 7 (Card Data: Input Mode)..... 436
PDS 0194 (Remote Payments Program Data).....436

Chapter 24: Merchant Data Cleansing Suite of Services.....437
About the Merchant Data Cleansing Suite of Services.....438
Mastercard Merchant Data Cleansing..... 438
Mastercard Merchant Data Cleansing Plus..... 438

© 1974–2019 Mastercard. Proprietary. All rights reserved.

Mastercard Merchant Data Advance..... 439
Mastercard Merchant Data Fields..... 439
Enrichment of First and Second Presentment/1240 Messages for the Merchant Data Cleansing Suite of Services..... 440
Attributes and Subfields of Private Data Subelements of the Merchant Data Cleansing Suite of Services..... 443

Chapter 25: Acquirer Interchange Reporting..... 444
Interchange Detail Report (IP755020-AA)..... 445

Chapter 26: Acquirer Clearing Detail Reporting..... 452
Clearing Detail Report (IP755120-AA)..... 453

Chapter 27: Acquirer Currency Conversion Rate File Format..... 459
Acquirer Currency Conversion Rate File Format..... 460

Chapter 28: Originating Institution Payment Transaction Currency Conversion Rate File Format..... 467
Originating Institution Payment Transaction Currency Conversion Rate File Format..... 468

© 1974–2019 Mastercard. Proprietary. All rights reserved.

Chapter 1 Overview of Global Clearing Management System

This section provides the reader with a basic understanding of what Global Clearing Management System is, what message types it uses, and what components compose it or interact with it.

Definition of Global Clearing Management System..... 16
Who Participates in Clearing?..... 16
Why Do Customers Perform Clearing?..... 17
What is the Difference Between Clearing and Settlement?..... 17
System Integration Diagram..... 18
Clearing Basics..... 18
Daily Clearing Cycle Schedule..... 18
Settlement Times..... 20
Characteristics of the IPM Format..... 20
Elements of Integrated Product Messages..... 20
Customer Currency Conversion for Chargebacks (All Cycles)..... 21
IPM Message Types..... 21
Transferring Clearing Data..... 21
Processing Cycles of Clearing Transactions..... 22
Protection of Cardholder Confidential Information..... 24
Distributed IPM Software..... 25
Customer Requirements and Responsibilities in Clearing Transactions..... 26
Acquirer Responsibilities in Clearing Transactions..... 26
Issuer Responsibilities in Clearing Transactions..... 27
Global Clearing Management System Responsibilities in Clearing Transactions..... 27
Establishing Global Clearing Management System Services..... 28
Documents Related to Global Clearing Management System..... 28

© 1974–2019 Mastercard. Proprietary. All rights reserved.

Definition of Global Clearing Management System

The Global Clearing Management System is the system that manages the clearing processing of credit transactions and debit transactions (in offline mode). Global Clearing Management System is a centralized clearing facility owned and operated by Mastercard for the daily processing and routing of worldwide financial transactions between Mastercard and its customers.

Clearing is the movement of data from the customer to Mastercard and from Mastercard to the customer.

Global Clearing Management System processes clearing transactions using the Integrated Product Messages (IPM) format, and its following functions include:

- Editing transactions for adherence to Mastercard processing standards.
- Performing currency conversion, assessing interchange fees, and calculating settlement values for each transaction.
- Providing currency conversion rates for customer use.
- Routing clearing transactions (messages) to the appropriate customer or vendor.
- Providing acknowledgement messages to advise the originator of the transaction that Global Clearing Management System received the transaction.
- Providing notification messages to advise the receiver of the transaction that Global Clearing Management System has processed clearing transactions for that receiver.
- Providing error messages and reports to advise the originator of an invalid transaction that Global Clearing Management System rejected the transaction.
- Creating reconciliation reports.
- Providing summarized settlement request information to the Settlement Account Management (S.A.M.) system.
- Providing clearing information to other Mastercard systems such as the MasterCom® electronic imaging system, and the Mastercard Consolidated Billing System (MCBS), and Data Warehouse.
- Providing optional on-behalf services for customers such as Account Level Management, mapping services—for both Mastercard®contactless and Mastercard In Control™ Commercialization, Clearing Chip Processing service, and several Clearing on-behalf reports.

Who Participates in Clearing?

Customers participate in clearing. A customer can be an issuer, an acquirer, or both.

The issuer is the customer that maintains the contractual relationship with the cardholder.

The acquirer is the customer that has the contractual relationship with card acceptors to process payment account transactions and to reimburse the card acceptors for those transactions.

Mastercard allows an acquirer and an issuer involved in a transaction to clear and settle the transaction.

© 1974–2019 Mastercard. Proprietary. All rights reserved.

Why Do Customers Perform Clearing?

Customers perform clearing to exchange transaction data. From the data provided in clearing, Global Clearing Management System derives the amounts for settlement.

Settlement provides acquirers with the funds to reimburse their card acceptors and collects funds from issuers.

Customers also use clearing data for some of their back-office processes, including posting to cardholder accounts.

Customers that issue Mastercard cards and customers contracting with card acceptors to accept cards must perform clearing to exchange transaction data.

What is the Difference Between Clearing and Settlement?

There are distinct differences between the clearing and settlement processes.

Clearing is the process of exchanging clearing data. For example, clearing includes sending transactions from the acquirer to the issuer for posting to the cardholder account (also called presentment). Global Clearing Management System accepts the data, edits it, assesses the appropriate fees, and routes it to the appropriate receiver. The clearing messages contain data but do not actually exchange or transfer funds.

Settlement is the process by which funds are exchanged. The funds represent the net equivalent of monetary value from clearing processing. These funds are exchanged each day between customers for the net monetary value of the cleared transactions. Mastercard calculates in reconciliation currency the net position of each customer involved in the clearing process and performs the following two settlement functions:

- Sending advisements
- Transferring funds (when applicable)

Global Clearing Management System manages clearing. The Mastercard Settlement Account Management (S.A.M.) system supports settlement. Global Clearing Management System feeds clearing data to S.A.M.

NOTE: For more information about settlement, refer to the *Settlement Manual*.

© 1974–2019 Mastercard. Proprietary. All rights reserved.

System Integration Diagram

The System Integration diagram shows the systems with which Global Clearing Management System interacts.

System Integration Diagram

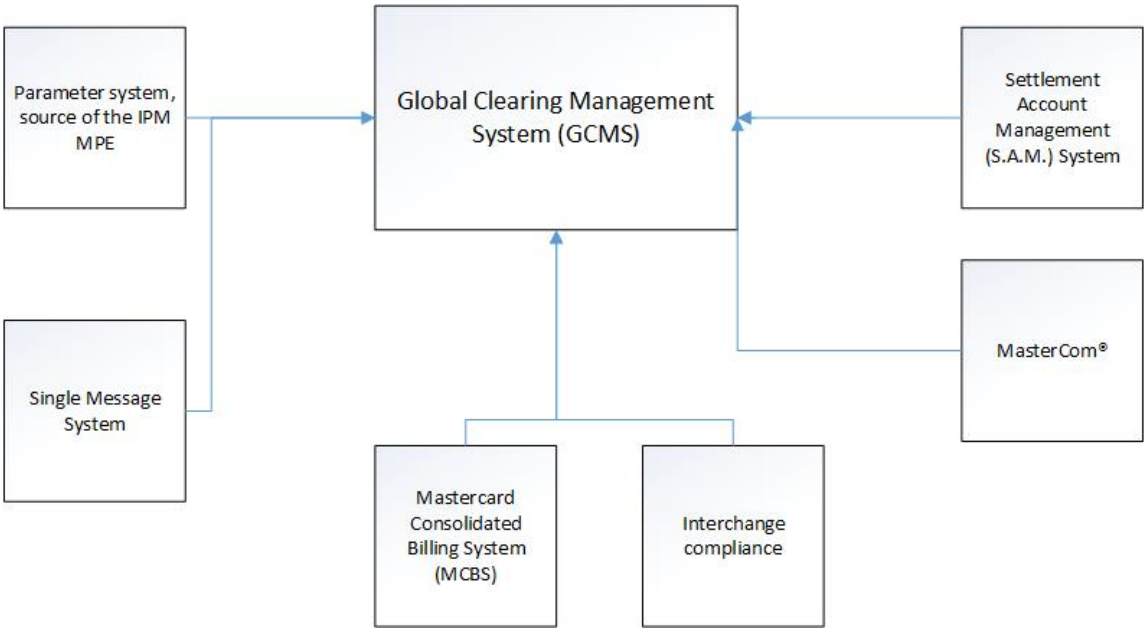

Clearing Basics

To understand clearing through Global Clearing Management System, customers should understand clearing basics.

- When clearing can occur
- When settlement occurs
- The Integrated Product Messages (IPM) format (the clearing message format)
- Clearing message types
- Means of transferring clearing data
- Processing cycles

Daily Clearing Cycle Schedule

The sending customer can submit transaction data for clearing to the St. Louis Operations Center (Central Site) seven days a week, 24 hours a day.

With the implementation of six clearing cycle cutoffs in Global Clearing Management System, processing customers have the option to receive clearing files four, five, or six times per day. Each customer must receive data from a minimum of four cycles per day. Options can vary for each clearing endpoint. Mastercard has established the initial default delivery cycles for all processing customers as cycles one, two, four, and six.

© 1974–2019 Mastercard. Proprietary. All rights reserved.

NOTE: In addition to the six primary clearing cycles, a seventh clearing cycle exists exclusively for Mexico domestic switching transactions.

These four cycles are also the default delivery cycles for all endpoints, unless otherwise specified. Processing customers will automatically receive clearing files at these default times, unless they contact Mastercard to request different times. Processing customers may request any combination of daily cycles that include four, five, or six cycles per day, adhering to the requirements listed above. Processing customers that want to change their clearing cycle cutoff times should complete section 4 of the *Global Clearing Management System Parameter Worksheet* (Form 600).

The following table shows the daily schedule for the six primary clearing cycles and the seventh clearing cycle designated for Mexico domestic switching transactions.

Business Day	Clearing 1	Clearing 2	Clearing 3	Clearing 4	Clearing 5	Clearing 6
Sunday	No processing	No processing	No processing	No processing	No processing	No processing
Monday	Sunday, 16:00	Sunday, 21:00	Monday, 00:00	Monday, 03:00	Monday, 06:00	Monday, 08:00
Tuesday	Monday, 18:00	Monday, 21:00	Tuesday, 00:00	Tuesday, 03:00	Tuesday, 06:00	Tuesday, 08:00
Wednesday	Tuesday, 18:00	Tuesday, 21:00	Wednesday, 00:00	Wednesday, 03:00	Wednesday, 06:00	Wednesday, 08:00
Thursday	Wednesday, 18:00	Wednesday, 21:00	Thursday, 00:00	Thursday, 03:00	Thursday, 06:00	Thursday, 08:00
Friday	Thursday, 18:00	Thursday, 21:00	Friday, 00:00	Friday, 03:00	Friday, 06:00	Friday, 08:00
Saturday	Friday, 18:00	Friday, 21:00	Saturday, 00:00	Saturday, 03:00	Saturday, 06:00	Saturday, 08:00

The following table shows the daily schedule for the seventh clearing cycle designated for Mexico domestic switching transactions.

Business Day	Clearing 7 (Mexico domestic switching transactions)
Sunday	No processing
Monday	Monday, 11:00

© 1974–2019 Mastercard. Proprietary. All rights reserved.

Business Day	Clearing 7 (Mexico domestic switching transactions)
Tuesday	Tuesday, 11:00
Wednesday	Wednesday, 11:00
Thursday	Thursday, 11:00
Friday	Friday, 11:00
Saturday	Saturday, 11:00

Refer to the Clearing Processing Details chapter of the *Global Clearing Management System Reference Manual* for clearing file delivery options.

Settlement Times

Mastercard settles with most customers Monday through Friday following the sixth clearing cycle cutoff. However, for intracurrency settlement participants, the option to settle after any clearing cycle is available.

Customers receive settlement advisements from the Mastercard Settlement Account Management (S.A.M.) system.

The deadline for U.S. dollar funds transfer is 14:00 St. Louis, Missouri, U.S.A. time.

Transactions processed in the Saturday clearing cycles are included in the Monday net settlement totals. Advisements that customers receive on Monday report both Saturday and Monday settlement totals. Settlement can occur only after clearing has already occurred.

NOTE: For more information about settlement, refer to the *Settlement Manual*.

Characteristics of the IPM Format

Customers send clearing data to Global Clearing Management System using the Integrated Product Messages (IPM) format, which is based on the ISO 8583-1993 format and has the following characteristics.

- Variable-length: A particular element in the message or the entire message can have a different length based on the data it contains.
- Variable-format: The location of a particular element within a message can vary between messages, depending on the other elements that are present in each message.
- Bit map orientation: The bit map indicates whether data elements are present or absent from the message.

Elements of Integrated Product Messages

Integrated Product Messages (IPMs) contain four types of message elements.

- Message Type Identifier (MTI): Identifies the purpose of the message, such as Financial, Administrative, or Fee Billing.

© 1974–2019 Mastercard. Proprietary. All rights reserved.

- Two bit-maps: A series of binary digits (bits) that indicate the presence or absence of data elements.
- Data elements: Message elements, defined within the ISO 8583-1993 specification that may contain data.
- Private data subelements: Message elements that Mastercard defined to support data not defined within the ISO 8583-1993 specification.

Customer Currency Conversion for Chargebacks (All Cycles)

Customers must meet specific requirements for submission of chargeback amounts (including currency conversion of chargeback amounts) depending on the phase of the chargeback life cycle.

IPM Message Types

The IPM message uses a combination of two elements to define the message type.

Message Type Identifier (MTI) + Data Element (DE) 24 (Function Code)

The MTI identifies the general ISO message type. Valid MTIs include the following.

MTI	Description
1240	Presentment
1442	Chargeback
1644	Administrative
1740	Fee Collection

The Function Code more specifically defines the message's purpose.

For example, the combination of an MTI value of 1644 plus a DE 24 (Function Code) value of 697 indicates a file header.

Mastercard documentation refers to IPM message types by stating the MTI value and then the function code value, separated by a hyphen, as follows: File Header/1644-697.

NOTE: For more information about the construction of the IPM message, refer to the *IPM Clearing Formats* manual and the Clearing Processing Details chapter of the *Global Clearing Management System Reference Manual*.

Transferring Clearing Data

Customers can choose from multiple methods of transmitting data:

- Mastercard interface processor (MIP): A mid-range central processing unit (CPU) that accesses the customer gateway to the Mastercard Network. The sending customer captures data and transmits it to Global Clearing Management System at Central Site.

© 1974–2019 Mastercard. Proprietary. All rights reserved.

- Mastercard File Express: Transfer through dial-up access between remote personal computers and a Central Site–based mainframe using modems and communications software developed and licensed by Mastercard. The *Mastercard File Express Client Users' Guide* contains more information about this transmission method.
- CONNECT:Direct: Mastercard mainframe to customer mainframe using dedicated network communication facilities. This facility supports all bulk data types.

Processing Cycles of Clearing Transactions

There are five processing cycles through which a clearing transaction may travel. Customers can submit clearing transactions from any of these processing cycles in one file.

1. First Presentment
   The acquirer presents transaction data to the issuer.

   The following diagram illustrates the movement of data in processing a first presentment .

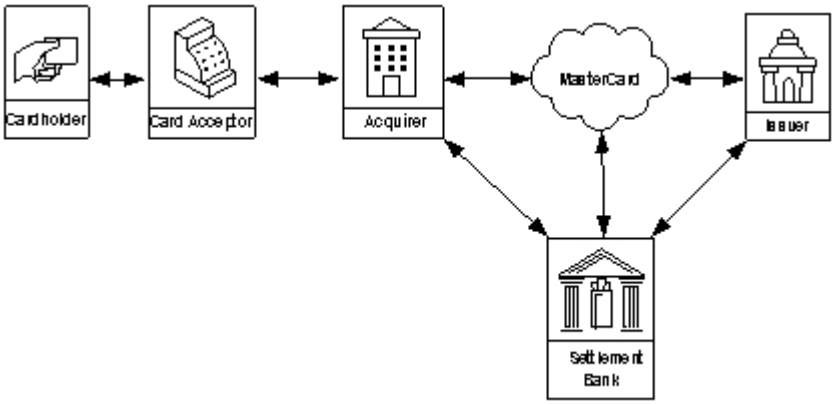

2. Retrieval Requests and Fulfillments
   An issuer can request the transaction slip from the acquirer if there is any question about the transaction that the original document or facsimile may resolve.

   To complete this cycle, the acquirer either fulfills the issuer's request or sends a message documenting the inability to honor the request. Mastercard encourages the use of the MasterCom® electronic imaging system to deliver transaction slips and other information concerning the request.
3. Chargeback
   After the initial presentment of the cardholder transaction from the acquirer to the issuer, the issuer may determine that, for a given reason, the transaction may not be valid. The issuer may return the transaction to the acquirer as a chargeback.

   The issuer can submit a chargeback if the issuer or the cardholder disputes the first presentment. The chargeback must be processed within the designated time frames after receiving the first presentment (These time frames vary according to the chargeback reason). This returns the transaction to the acquirer for possible remedy.
4. Second Presentment

© 1974–2019 Mastercard. Proprietary. All rights reserved.

The acquirer may return the transaction with additional information as a second presentment. The acquirer may return the second presentment to correct the original defect or to indicate a disagreement with the issuer's chargeback.

5. Arbitration Chargeback
   If the issuer continues to dispute the item, it returns the transaction to the acquirer for the second time as an arbitration chargeback. This cycle is not supported for ATM, Maestro, or Cirrus transactions.

Arbitration

The final phase in the chargeback process is arbitration. A customer may petition Mastercard to determine responsibility for a transaction after unsuccessful dispute resolution through the chargeback process outlined above.

Compliance

The customers request that Mastercard resolve a rules violation or a dispute between the customers when no remedy exists through the chargeback life cycle.

Diagram of the Transaction Processing Cycles

The following diagram shows the relationships of customers during the first three cycles of transaction processing.

© 1974–2019 Mastercard. Proprietary. All rights reserved.

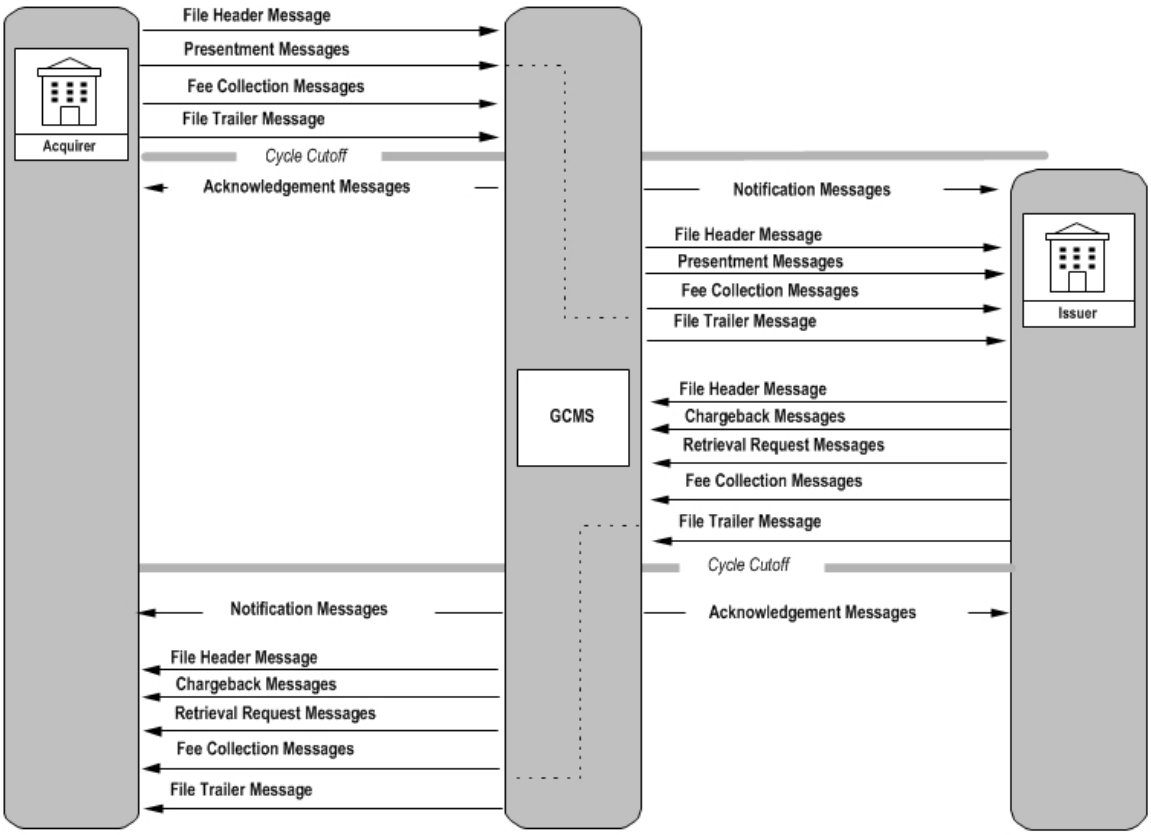

Protection of Cardholder Confidential Information

Customers are required to protect all data files of and storage methods for cardholder confidential information that is in electronic form and while the information is in storage per the Payment Card Industry Data Security Standard (PCI DSS).

This protection should be performed by encryption or other appropriate compensating controls. In addition, this information must be placed in secure areas with adequate controls (which may include encryption or other appropriate compensating controls) to prevent unauthorized access. Customers will dispose of confidential information in accordance with customer policies, to avoid exposing or compromising cardholder confidential information.

Acquirers and issuers that use either the Clearing Optimizer—Mainframe or Clearing Optimizer—Workstation Plus applications must ensure that data files of and the storage methods used for cardholder confidential information are protected from unauthorized access using PCI DSS.

© 1974–2019 Mastercard. Proprietary. All rights reserved.

Distributed IPM Software

Mastercard has developed the Clearing Optimizer software package to help customers to interact with IPM formatted messages.

The software performs the following functions:

- Emulates many of the editing functions performed by Global Clearing Management System at Central Site.
- Helps the customer to manipulate IPM messages.
- Parses or rebuilds IPM messages for use by other software tools.
- Provides a file of customer parameters for use in populating IPM messages.

Customers that choose to use this software install it at their sites on their own hardware.

NOTE: For more information about the distributed software, refer to either the *Clearing Optimizer—Mainframe* manual or the *Clearing Optimizer—Workstation Plus* manual.

In addition to the distributed software described above, Mastercard will deliver Member Host Preparation Facility (MHPF) communication software upon request. The purpose of the software is to assist in the management of data transfers through a Mastercard Interface Processor (MIP). The MHPF communication software performs the following functions:

- Transmits files through the TCP/IP transmission protocol.
- Provides modules to perform some very basic file structure edits on non-clearing files.
- Provides MIP Bulk File Advisement software to perform queries and reporting of bulk files received and available for unloading from their MIP.

Bulk File Advisement Module (module not specific to clearing format files)

Module	Description
MH410010	MIP Bulk File Advisement

NOTE: For more information about the MHPF software, refer to the *File Transfer Manual* and the *Data Communications Manual*.

NOTE: Mastercard will deliver modules MH590010 and MH700010 solely to support the existing compile and link edit processes for the driver routines that contain them. Customers no longer will run the modules themselves.

© 1974–2019 Mastercard. Proprietary. All rights reserved.

Customer Requirements and Responsibilities in Clearing Transactions

All customers have certain rights and obligations in the processing and settlement of clearing transactions and must accept such items received in clearing as specified in this manual.

All customers must present (submit) and accept specific messages electronically through Global Clearing Management System. Chapter 2 of this manual and the *IPM Clearing Formats* manual define the specific messages that customers are required to use for the clearing of data.

An issuer receiving a presented transaction that is incomplete, invalid, or otherwise not in conformance with the provisions of this manual or the *IPM Clearing Formats* manual has specific rights to return the transaction to the acquirer (chargeback). The acquirer has specific rights to present the transaction again to the issuer so that the acquirer can remedy the transaction (second presentment). In turn, the issuer may originate another chargeback (an arbitration chargeback) if the acquirer incorrectly presented it a second time.

All customers are responsible for sending, receiving, and balancing Global Clearing Management System messages.

All customers should balance the daily net settlement advisement to their IPM reconciliation messages, Global Clearing Management System reconciliation reports, or both.

NOTE: The daily net settlement advisement is the definitive authority about funds movement. Differences between the Global Clearing Management System reconciliation messages and reports and the settlement advisement may occur from time to time because of risk management edits present in the settlement system.

NOTE: For more information about net settlement procedures, refer to the *Settlement Manual*.

Acquirer Responsibilities in Clearing Transactions

There are a number of tasks for which acquirers are responsible during the processing and settlement of clearing transactions.

Acquirers must perform the following:

- Ensure that presented data is accurate, complete, and in compliance with the Mastercard rules. Further, acquirers are responsible for editing and monitoring all messages sent and received.
- Edit and balance the prepared data before submission to Central Site through MIP, Mastercard File Express, or CONNECT:Direct. Make any necessary corrections to the input of data based on the edits, using the Clearing Optimizer software (if supported). Customers using the Clearing Optimizer software must always work with the most current version.
- Transmit the prepared data to Global Clearing Management System to await processing by Central Site.
- Keep a transmission log or listing of each file sent to Global Clearing Management System.

© 1974–2019 Mastercard. Proprietary. All rights reserved.

- Verify the incoming acknowledgement messages from Global Clearing Management System against outgoing file data, and resubmit any rejected items or files based on the rejected messages that Global Clearing Management System returns.
- Receive all first chargeback and arbitration chargeback messages submitted by issuers. In accordance with the Mastercard rules and procedures outlined in the *Chargeback Guide*, the acquirer may either accept responsibility for the transactions or:
  - Second present the transactions on receipt of a first chargeback, or
  - File for arbitration on receipt of an arbitration chargeback
- Capture and process incoming retrieval requests.
- Initiate fee collection messages in accordance with the format and details defined in *IPM Clearing Formats*.
- Edit and reconcile messages sent and received by balancing the IPM acknowledgement and notification reconciliation messages or reports to their internal system reports of outgoing and incoming data. Acquirers must ensure that they have reconciled all rejected and accepted messages.

Issuer Responsibilities in Clearing Transactions

There are a number of tasks for which issuers are responsible during the processing and settlement of clearing transactions.

Issuers must perform the following:

- Receive all financial records as presented by the acquirer and ensure that all data necessary to identify the transaction is provided to the cardholder or is readily accessible for transaction research and monitoring purposes.
- Reconcile net settlement figures.
- Initiate retrieval, chargeback, and fee collection messages in accordance with:
  - The formats and details defined in *IPM Clearing Formats*.
  - Mastercard chargeback rules and procedures outlined in the *Chargeback Guide*.
- Edit and reconcile retrieval, chargeback, and fee collection messages to ensure that the issuer sends complete and accurate detail in compliance with Mastercard operating standards. To reconcile messages sent, issuers must balance the IPM acknowledgement reconciliation messages to their internal system reports of outgoing data sent to Mastercard.
- Edit and reconcile messages received by balancing the IPM notification reconciliation messages or reports to the issuer's internal system reports of incoming data sent from Mastercard.
- Capture and process retrieval request fulfillments when received.

Global Clearing Management System Responsibilities in Clearing Transactions

The Global Clearing Management System serves a variety of functions.

Global Clearing Management System performs the following:

- Edits, balances, and distributes clearing data received from each customer.

© 1974–2019 Mastercard. Proprietary. All rights reserved.

- Determines the net amount for each customer's daily incoming and outgoing work. Global Clearing Management System produces a net settlement figure in reconciliation currency that it sends to the Mastercard Settlement Account Management (S.A.M.) system.
- Verifies and adjusts fee calculations when necessary.
- Rejects individual messages or entire files and then notifies the sending customer of the rejection.
- Updates accepted file information for each customer sending files.
- Produces and sends clearing files to participating customers.
- Provides currency conversion rates to customers at their option.

Establishing Global Clearing Management System Services

Customers must provide Mastercard with various information.

- Current processing procedures
- Testing preferences
- Contacts
- Requested Global Clearing Management System clearing options

Customers provide this data to Mastercard through the *Global Clearing Management System Parameter Worksheet* (Form 600).

NOTE: For a sample of the worksheet, refer to the *Global Clearing Management System Parameter Worksheet* (Form 600).

Documents Related to Global Clearing Management System

These documents and resources provide information related to the subjects discussed in the *Global Clearing Management System Reference Manual*.

- Authorization and clearing release documents
- *Authorization Manual*
- *Chargeback Guide*
- *Customer Interface Specification*
- *Data Communications Manual*
- *File Transfer Manual*
- *Global Clearing Management System Parameter Table Layouts*
- *Interchange Manual*
- *IPM Clearing Format Error Numbers and Messages*
- *IPM Clearing Formats*
- *Clearing Optimizer—Mainframe*
- *Clearing Optimizer—Workstation Plus*
- *Mastercard Clearing Presentment Simulator Guide*

© 1974–2019 Mastercard. Proprietary. All rights reserved.

- *Mastercard Rules*
- *Quick Reference Booklet*
- *Security Rules and Procedures*
- *Transaction Processing Rules*

© 1974–2019 Mastercard. Proprietary. All rights reserved.

Chapter 2 Clearing Processing Details

This section presents details about the functionality and support that Global Clearing Management System provides. It addresses how to send and receive messages and how the system edits certain transactions.

Creating IPM Messages....32
IPM Message Construction Requirements....32
IPM Structure....33
Supported and Unsupported Data Elements of IPM Format Messages....33
Handling of Unsupported Elements....33
Handling of Supported Elements....34
Customer-to-Customer Proprietary Data in the IPM Format....35
Customer-Generated Files in the IPM Format....36
Sequence of the Customer-Generated IPM File....37
Files Generated by Mastercard....38
Customer Clearing File Delivery Options....38
Clearing File Delivery Options....40
Global Clearing Management System Sequence of the File Generated by Mastercard....43
Merging of Clearing Information Between Cycles....46
Delivery of Administrative Messages Following Clearing Cycles....47
Sequence of the Early Reconciliation File....48
Administrative, IPM Text Messages Used by Global Clearing Management System....50
Broadcast Text Messages Used by Global Clearing Management System....51
No Data Text Messages Used by Global Clearing Management System....51
Processing and Delivery of Clearing Files....52
Clearing Times....52
Methods of Transmitting Data to Global Clearing Management System....53
Bulk IDs for Clearing Data....53
Bulk IDs for the MPE....54
Record Descriptor Word at the Beginning of IPM Messages....56
Clearing Optimizer Software, Workstation Plus Version....56
MHPF MIP Load and Unload Modules....56
CONNECT:Direct....56
Mastercard Network through a MIP....56
Processing Cards That have Converted from Cirrus to the Visa/PLUS ATM Network....57
Automated Fuel Dispenser Processing....58
Guiding Principles....58

© 1974–2019 Mastercard. Proprietary. All rights reserved.

Multi-Clearing Presentments for Authorization Transactions..... 59
Confirmation of Successful Receipt and Processing of Global Clearing Management System Transmission Files..... 60
Penalty for Late Global Clearing Management System Retransmission Request..... 60
Global Clearing Management System Rejection of Messages..... 60
Full IPM File Rejection by Global Clearing Management System..... 61
Full Clearing File Rejections Delivered with Early Reconciliation..... 62
Single Message Rejection..... 63
Single Message Rejections Delivered with Early Reconciliation..... 64
Reconciling Single Message Rejections..... 65
Messages Supported by Mastercard for Mexico Domestic Transactions..... 65
Syntax Errors for Mexico Domestic Transactions..... 65
Syntax Error Returns for Mexico Domestic Transactions..... 66
Error Detail—Input Sequence Report and Global Collection Only Error Detail—Input Sequence Report..... 66

© 1974–2019 Mastercard. Proprietary. All rights reserved.

Creating IPM Messages

The Global Clearing Management System processes the Integrated Product Messages (IPM) format. IPM messages contain various data elements.

Element	Element Number	Description
Message Type Identifier (MTI)	----	Describes the message class.
Primary Bit Map	----	A series of binary digits (bits) that indicate the presence or absence of DE 1–DE 64.
Secondary Bit Map	DE 1	A series of binary digits (bits) that indicate the presence or absence of DE 65–DE 128.
Function Code	DE 24	A three-position data element indicating the specific purpose of a message within the message class. The function code provides additional information about the MTI or message class (such as first presentment, second presentment partial, or first chargeback full).
Message Reason Code	DE 25	A four-position data element indicating the reason for sending the message. Most, but not all, IPM messages require the message reason code.
Message Number	DE 71	An eight-position data element that monitors the integrity and continuity of the files being exchanged.

The *IPM Clearing Formats* manual documents the specifications for each data element and private data subelement.

IPM Message Construction Requirements

Users must meet various requirements when constructing Integrated Product Messages (IPM) messages.

- The file header and file trailer for each logical file must contain the same value in PDS 0105 (File ID).
- Every message must contain the message type identifier (MTI) in positions 1–4, followed by both bit maps in positions 5–20, followed by the International Organization for Standardization (ISO)-defined data elements (DE 1–DE 128) in ascending sequence.
- DE 24 (Function Code) and DE 71 (Message Number) must be present in every IPM message.
- DE 71 must always contain 00000001 in the file header. For each subsequent message in the logical file, the value in DE 71 must be greater than the value in the previous message (The only exception to this occurs when Global Clearing Management System rejects a

© 1974–2019 Mastercard. Proprietary. All rights reserved.

message, in which case Global Clearing Management System returns the message to the customer with the original DE 71 value).

NOTE: Customers must not populate an element with all high values, such as hexadecimal FF, or all low values, such as hexadecimal 00, within clearing messages. Global Clearing Management System edits for all low and high values and will reject messages that contain them.

IPM Structure

The structure of an IPM message has several identifying components.

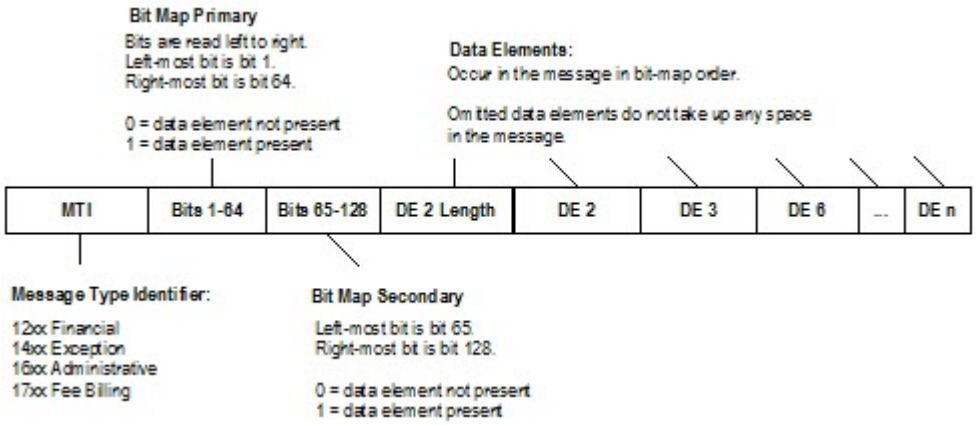

Supported and Unsupported Data Elements of IPM Format Messages

Within the IPM ISO 8583-1993 format, there are data elements supported by Mastercard and data elements not supported by Mastercard. There are also data elements that Mastercard may support for future use.

Customers should refer to the *IPM Clearing Formats* manual for a description of the supported data elements and private data subelements that customers may submit in IPM format messages.

Mastercard does not reject customer-generated messages for including extraneous data or unsupported elements. Global Clearing Management System simply drops the undefined elements before sending such messages to the receiving customer. This protects the data integrity and validity of files generated by Mastercard.

Customers managing their inbound clearing files should know that Mastercard limits the data sent to customers to the data elements and private data subelements defined for use in the *IPM Clearing Formats* manual.

Handling of Unsupported Elements

A message containing unsupported data elements or private data subelements results may not be accepted by Global Clearing Management System.

Global Clearing Management System does not edit and does not include, in any accepted message to the transaction destination, unsupported data elements or private data

© 1974–2019 Mastercard. Proprietary. All rights reserved.

subelements, nor any data elements not supported for specific message type identifier (MTI) and DE 24 (Function Code) combinations. This includes elements and subelements that Mastercard will support in the future.

For example, the *IPM Clearing Formats* manual defines DE 17 (Capture Date) as an element that Mastercard does not currently support and does not plan to support in the future. Global Clearing Management System does not edit DE 17 or include it in any accepted message to the transaction destination.

In addition to the above examples, some data elements are not valid for specific MTI and DE 24 combinations. For example, DE 55 (Integrated Circuit Card System Related Data) is a valid data element for first presentment, second presentment, first chargeback, and arbitration chargeback messages. However, it is not a valid data element for financial detail addendum messages. Therefore, Global Clearing Management System would not forward it to the transaction destination if it were included in a financial detail addendum message by the sender of the message.

Mastercard follows the *IPM Clearing Formats* manual data element and private data subelement specifications.

As shown in the following figure, Global Clearing Management System drops an unsupported data element or private data subelement if Global Clearing Management System accepts the message. An accepted message is one that Global Clearing Management System processes because it does not fail format, syntax, content, or context edits.

Global Clearing Management System Handling of an Unsupported Element

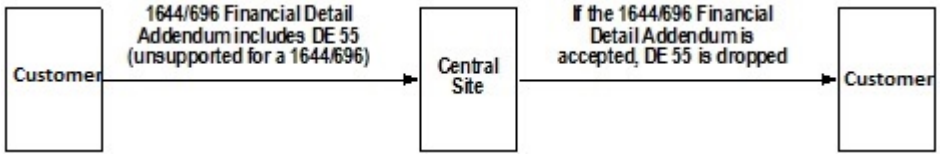

Handling of Supported Elements

Global Clearing Management System accepts a message if it contains supported elements.

Global Clearing Management System includes a supported data element or private data subelement if Global Clearing Management System accepts the message. For example, Mastercard considers PDS 1000–1099, which contain customer-to-customer proprietary data, to be supported elements. Global Clearing Management System always forwards proprietary elements to the destination for accepted messages, and always returns them to the sender for rejected messages. As shown in the following figure, Global Clearing Management System forwards DE 38 (Approval Code) if the First Presentment/1240-200 is accepted.

© 1974–2019 Mastercard. Proprietary. All rights reserved.

Global Clearing Management System Handling of a Supported Element

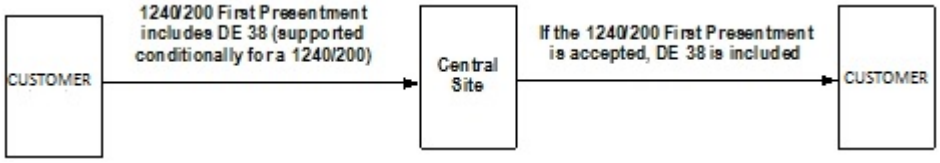

Global Clearing Management System accepts a particular data element or private data subelement if the element is all of the following:

- Parseable
- Identified as a recognized element for the transaction function (message type identifier (MTI) and DE 24 [Function Code]), regardless of whether the field is mandatory, optional, or conditional
- Valid

Valid means that the data element or private data subelement passes any format, syntax, content, or context edits applied during the edit process. For example, a private data subelement that the *IPM Clearing Formats* manual defines as containing only numeric digits must contain only numeric digits to be considered valid. Chapters 7, 8, 9, and 10 of the *IPM Clearing Formats* manual document the specifications for each data element and private data subelement.

For example, within a first presentment, the *IPM Clearing Formats* manual defines:

- PDS 0165 (Settlement Indicator) as a mandatory field for a first presentment.
- PDS 0171 (Alternate Card Acceptor Description Data) as optional (that is, the transaction originator may or may not include it) in a first presentment.

IF the transaction originator includes…	AND…	THEN Global Clearing Management System will…
Both fields described above	Both are valid	Forward the fields to the transaction destination.
Both fields described above	Any field is invalid	Reject the message and return both fields.

Customer-to-Customer Proprietary Data in the IPM Format

Mastercard has allocated 100 private data subelement within the range of 1000 through 1099 for customer proprietary use. This enables customers to exchange customer-defined proprietary data with other customers who process in the Integrated Product Message (IPM) format.

Customers can use these private data subelements to exchange information that the IPM format does not define and capture in other elements. Customers can present up to 999 bytes

© 1974–2019 Mastercard. Proprietary. All rights reserved.

of non-binary data (including tags, lengths, and data for all PDS in the 1000–1099 range) within a single IPM message.

To accommodate varying global business requirements, customers have two options for presenting their data:

- Customers who want to use their own parsing routines to parse the proprietary data may provide one string of up to 992 characters of data within a single private data subelement in the 1000–1099 range. With this option, customers would provide a single private data subelement tag (ID) and one length definition, followed by the desired data string. Global Clearing Management System will leave this customer data intact.
- Customers who would like Mastercard to parse the proprietary data may use up to 100 individual private data subelement in the 1000–1099 range to define their data. With this option, customers must use the normal tag-length-data private data subelement encoding structure to define as many private data subelements as they choose to use. Customers may provide up to 999 positions total (including tags, lengths, and data for all private data subelements within the range) per message.

Customers may present proprietary data in private data subelements 1000–1099 in any of the IPM message types for which the customer is the originator. They may include the customer-to-customer proprietary private data subelements in any of the Additional Data DEs (DE 48, DE 62, DE 123, DE 124, and DE 125), which are the carrier data elements for private data subelements. Customers also should be prepared to receive private data subelements 1000–1099 in any of the carrier data elements.

The contents of PDSs 1000–1099 must be in display format. The Global Clearing Management System does not accommodate binary data in the private data subelements dedicated for customer-to-customer proprietary data.

Customers must treat the data in the Customer-to-Customer Proprietary private data subelements as confidential. Customers may disregard unsolicited Customer-to-Customer Proprietary private data subelement data, and may discard it, provided this is done in a manner, which preserves the confidentiality of the data.

Customer-Generated Files in the IPM Format

The Integrated Product Message (IPM) format provides a flexible structure for customer-generated logical and physical files.

Logical File

logical file is an offline file that contains a single file header, followed by various IPM clearing messages, followed by a single file trailer.

Physical File

A physical file is an offline transmission that is a single dataset or bulk file and that contains one or more logical files. There is no transmission header or transmission trailer to enclose an offline transmission.

A GCMS limitation requires that the number of logical files within a physical file must not exceed 20,000. If the allowed limit is exceeded, then customers will be impacted by

© 1974–2019 Mastercard. Proprietary. All rights reserved.

Mastercard actions to split the logical files between multiple physical files, not receiving reconciliation as expected, and could miss the preferred settlement cycle.

Offline

As used above, offline refers to an operating mode in which current active files are not being viewed during the time the transaction is conducted.

Global Clearing Management System processes each logical file within a physical file independently. The transmission originator determines whether to submit a single logical file or multiple logical files within a physical file.

Logical Files within a Physical File

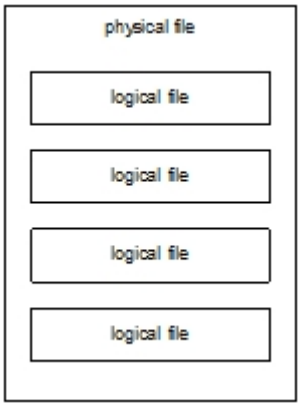

There are no requirements related to the grouping of IPM messages into logical files. For example, one transmission originator may choose to create a separate logical file for each ending customer ID. Another transmission originator may choose to create one logical file for chargebacks and retrievals and another for presentments.

Sequence of the Customer-Generated IPM File

Customers must adhere to certain rules when constructing IPM files.

There are relatively few sequencing rules for customer-generated logical files. The customer may construct its IPM outbound logical file using any message sequence, with the following exceptions:

- A file must begin with a file header message and end with a file trailer message.
- The file ID in the header must match the file ID in the trailer.
- DE 71 (Message Number) in the file header message always must contain 00000001. Subsequent DE 71 values must be incremented, so that each succeeding DE 71 value is greater than the previous.
- Financial detail addendum messages must immediately follow the associated first presentment messages.

IPM files may contain data from multiple customer IDs and may mix Global Collection Only data with other clearing data.

For example, customer 004444 processes clearing data for customer IDs 002222 and 003333.

© 1974–2019 Mastercard. Proprietary. All rights reserved.

The following table specifies the contents of a possible clearing file that customer 004444 could send.

MTI-Function Code	Description	Endpoint, From:
1644-697	File Header	004444
1644-603	Retrieval Request	002222
1240-205	Second Presentment (Full)	003333
1240-200	First Presentment—Non-Global Collection Only	002222
1644-696	Financial Detail Addendum	002222
1740-700	Fee Collection	003333
1240-200	First Presentment—Global Collection Only	002222
1240-282	Second Presentment (Partial)	002222
1240-200	First Presentment—Global Collection Only	003333
1442-450	First Chargeback (Full)	003333
1442-451	Arbitration Chargeback (Full)	003333
1240-200	First Presentment	003333
1644-695	File Trailer	004444

Files Generated by Mastercard

Files generated by Mastercard (incoming to customers) have unique options, requirements, and structure.

Customer Clearing File Delivery Options

Customers have multiple options from which they may choose to receive clearing files.

Customers have the option to receive clearing files four, five, or six times per day. Each customer must receive data from a minimum of four cycles per day. In addition to the six primary clearing cycles, a seventh clearing cycle exists exclusively for Mexico domestic switching transactions. If a customer participates in the seventh cycle for the Mexico domestic service, they must receive clearing files in the seventh clearing. All customers will continue to receive the outbound from the sixth clearing including customers under the Mexico domestic processing.

Clearing cycle options can vary for each clearing endpoint. The following table includes additional requirements for the six clearing cycle cutoff option.

Additional Requirements for Seven Clearing Cycle Cutoff

© 1974–2019 Mastercard. Proprietary. All rights reserved.

Location	Requirements
U.S. region and Canada region customers	• Must receive a clearing file after cycle 1. • Must receive a clearing file after cycle 6. • Must choose to receive clearing files after two or more of the following cycles: cycle 2, cycle 3, cycle 4, or cycle 5.
Customers outside the U.S. and Canada regions	• Must receive a clearing file after cycle 6. • Must choose to receive clearing files after three or more of the following cycles: cycle 1, cycle 2, cycle 3, cycle 4, or cycle 5.
Customers processing Mexico Domestic transactions and participating in the seventh clearing	• Must receive a clearing file after cycle 6. • Must choose to receive clearing files after three or more of the following cycles: cycle 1, cycle 2, cycle 3, cycle 4, or cycle 5. • Must receive a clearing file after cycle 7.

Mastercard has established the initial default delivery cycles for all processor customers as cycles one, two, four, and six. These four cycles are also the default delivery cycles for all endpoints unless otherwise specified.

Default Delivery Cycles

Cycle Number	Cutoff Time (St. Louis Time)	File Delivery Default Cycle
1	18:00	Yes
2	21:00	Yes
3	00:00	No
4	03:00	Yes
5	06:00	No
6 (Final)	08:00	Yes
7 (Mexico domestic switching transactions)	11:00	Yes

Customers automatically receive clearing files at these default times, unless they contact Mastercard to request different times. Customersmay request any combination of daily cycles that include four, five, or six cycles per day, adhering to the requirements listed above.

[1] Cutoff time for Sunday is 16:00.

© 1974–2019 Mastercard. Proprietary. All rights reserved.

NOTE: The outbound delivery of the files of cycles one and two is extended by 1–3 hours on release implementation dates only. The files from cycles three through six will be delivered at the usual times. Release implementation dates occur four times a year and occur on a Friday of the release implementation month. Although the files of cycles one and two are delivered on a different calendar day from cycles three through six, Mastercard considers the delivery of all six cycles of files to occur in one processing day.

The following table provides examples of the relationship between clearing cycle cutoff and the receipt of clearing data.

IF the customer location is…	AND the delivery cycles selected are…	THEN the customer will receive clearing data after…
U.S. or Canada regions	Default cycles	Cycles 1, 2, 4, and 6
U.S. or Canada regions	From the available optional cycles	Any combination of four or more clearing cycles that include cycle 1 and cycle 6
Outside the U.S. and Canada regions	Default cycles	Cycles 1, 2, 4, and 6
Outside the U.S. and Canada region	From the available optional cycles	Any combination of four or more clearing cycles that include cycle 6

Customers that want to change their clearing cycle cutoff times should complete section 2 of the *Global Clearing Management System Parameter Worksheet (Form 600)*.

Clearing File Delivery Options

Customers have multiple options to choose from when receiving clearing data from Global Clearing Management System.

Global Clearing Management System provides several options for organizing into separate files incoming clearing data generated by Mastercard. Global Clearing Management System will assign different endpoints to different categories of data. An endpoint is a numeric, seven-digit identifier that is linked to a physical file delivery location defined to Mastercard.

Global Clearing Management System delivers one file to each endpoint after each clearing cycle in which a customer chooses to receive data.

Following are the file delivery options:

Option 1: Customer ID

With this option, customers can specify different endpoints according to customer ID. The following table is an example.

© 1974–2019 Mastercard. Proprietary. All rights reserved.

Customer ID	Endpoint
001234	0000001
005678	0000002
002222	0000001

In this example, Global Clearing Management System will create one file for endpoint 0000001 and one file for endpoint 0000002 after each specified clearing cycle cutoff.

The file created for endpoint 0000001 will contain transactions destined for customer IDs 001234 and 002222. The file created for endpoint 0000002 will contain transactions destined for customer ID 005678.

A processor might choose to use this arrangement to group its customers into different files.

Option 2: Acquirer BIN

With this option, a customer can specify different endpoints according to acquirer bank identification number (BIN). The following table is an example.

Acquirer BIN	Endpoint
541234	0000001
543333	0000002

In this example, Global Clearing Management System will create one file for endpoint 0000001 and one file for endpoint 0000002 after each specified clearing cycle cutoff.

The file created for endpoint 0000001 will contain transactions destined for acquirer BIN 541234. The file created for endpoint 0000002 will contain transactions destined for acquirer BIN 543333.

Option 3: Acquirer BIN plus Card Program Identifier

With this option, a customer can specify different endpoints according to the combination of acquirer BIN plus card program identifier. The following table is an example.

Acquirer BIN	Card Program Identifier	Endpoint
544444	Maestro (MSI)	0000001
544444	Mastercard (MCC)	0000002

© 1974–2019 Mastercard. Proprietary. All rights reserved.

In this example, Global Clearing Management System will create one file for endpoint 0000001 and one file for endpoint 0000002 after each specified clearing cycle cutoff.

The file created for endpoint 0000001 will contain Maestro transactions destined for acquirer BIN 544444. The file created for endpoint 0000002 will contain Mastercard transactions destined for acquirer BIN 544444.

An acquirer might choose to use this arrangement to separate debit and credit activity.

Option 4: Issuer Account Range

With this option, a customer can specify different endpoints according to issuer account range. The following table is an example.

Issuer Account Range	Endpoint
541111	0000001
542222	0000002

In this example, Global Clearing Management System will create one file for endpoint 0000001 and one file for endpoint 0000002 after each specified clearing cycle cutoff.

The file created for endpoint 0000001 will contain transactions destined for issuer account range 541111. The file created for endpoint 0000002 will contain Mastercard transactions destined for issuer account range 542222.

An issuer might choose to use this arrangement to separate consumer and corporate activity, by assigning consumer account ranges to one endpoint and corporate account ranges to another endpoint.

An issuer might also choose to use this arrangement to separate debit and credit activity, by assigning one endpoint to Maestro or Cirrus account ranges and another endpoint to Mastercard account ranges.

Option 5: Issuer Account Range plus Card Program Identifier

With this option, a customer can specify different endpoints based on the combination of issuer account range plus card program identifier. The following table is an example.

Issuer Account Range	Card Program Identifier	Endpoint
545555	Cirrus (CIR)	0000001
545555	Mastercard (MCC)	0000002

In this example, Global Clearing Management System will create one file for endpoint 0000001 and one file for endpoint 0000002 after each specified clearing cycle cutoff.

© 1974–2019 Mastercard. Proprietary. All rights reserved.

The file created for endpoint 0000001 will contain Cirrus transactions destined for issuer account range 545555. The file created for endpoint 0000002 will contain Mastercard transactions destined for issuer account range 545555.

An issuer might choose to use this arrangement to separate Cirrus and Mastercard activity for each account range.

Option 6: Issuer Account Range plus Card Program Identifier plus ATM versus POS

With this option, a customer can specify different endpoints according to the combination of issuer account range, card program identifier, and whether the transaction is an ATM transaction. The following table is an example.

Issuer Account Range	Card Program Identifier	ATM/POS	Endpoint
545555	Cirrus (CIR)	ATM	0000001
545555	Mastercard (MCC)	Not specified	0000002
547777	Maestro (MSI)	ATM	0000001
547777	Maestro (MSI)	POS	0000003

In this example, Global Clearing Management System will create one file for endpoint 0000001, one file for endpoint 0000002, and one file for endpoint 0000003 after each specified clearing cycle cutoff.

The file created for endpoint 0000001 will contain Maestro and Cirrus ATM transactions destined for issuer account ranges 545555 and 547777. The file created for endpoint 0000002 will contain all Mastercard transactions destined for issuer account range 545555. The file created for endpoint 0000003 will contain Maestro point-of-sale (POS) transactions destined for issuer account range 547777.

An issuer could use this option to simulate the processing class concept by assigning one endpoint to Maestro and Cirrus ATM transactions, one endpoint to Maestro POS transactions, and one endpoint to Mastercard transactions, for each issuing account range.

Global Clearing Management System Sequence of the File Generated by Mastercard

Within a given Mastercard destination (a combination of endpoint and DE 93 [Destination ID]), Global Clearing Management System sequences files generated by Mastercard as shown in the Sequence of Files Generated by Mastercard table.

	IPM Inbound Message Type	IPM MTI-Function Code Combination
1.	File Header	1644-697

© 1974–2019 Mastercard. Proprietary. All rights reserved.

	IPM Inbound Message Type	IPM MTI-Function Code Combination
2.	Text Messages	1644-693
3.	Currency Updates	1644-640
4.	First Presentments	1240-200
5.	Financial Detail Addendum (if required)	1644-696
6.	Retrieval Requests	1644-603
7.	Fee Collections (Retrieval Fee Billing)	1740-700
8.	First Chargebacks, Full and Partial	1442-450 1442-453
9.	Second Presentments, Full and Partial	1240-205 1240-282
10.	Arbitration Chargebacks, Full and Partial	1442-451 1442-454
11.	Fee Collections (non–Retrieval Fee Billing)—DDDD-generated, Returns, Resubmissions, Arbitration Returns, and Clearing System-Generated	1740-700 1740-780 1740-781 1740-782 1740-783
12.	Message Exception and File Reject	1644-691 1644-699
13.	File Currency Summary, Financial Position Details, and Settlement Position Details	1644-680 1644-685 1644-688 1644-698
14.	File Trailer	1644-695

When there are multiple message types (for example, multiple first presentments) for multiple receiving customer IDs, the Global Clearing Management System sequences them as follows:

© 1974–2019 Mastercard. Proprietary. All rights reserved.

- All message types except 1644-693 (Text Message) and 1644-640 (Currency Update): first by receiving customer ID and then by message type
- 1644-693 (Text Message) and 1644-640 (Currency Update) messages: once per processor by the first occurring (lowest) customer ID and then by message type

If a customer or processor processes for multiple customer IDs, Global Clearing Management System constructs files generated by Mastercard as shown in the following table. For example, suppose that customer ID 004444, endpoint 1, processes for customer ID 002222 and customer ID 003333. When processing for multiple customer IDs, Global Clearing Management System would construct the receiver's inbound file as shown in the following table.

Example of Sequencing of Files Generated by Mastercard

MTI-Function Code	Description	Endpoint 1, to Customer ID (ICA)
1644-697	File Header	004444
1644-693	Text Message	002222
1644-640	Currency Update	002222
1240-200	First Presentment	002222
1644-696	Financial Detail Addendum	002222
1240-282	Second Presentment (Partial)	002222
1644-685	Financial Position Detail	002222
1644-698	Settlement Position Detail	002222
1240-200	First Presentment	003333
1644-603	Retrieval Request	003333
1740-700	Fee Collection (Retrieval Fee Billing)	003333
1442-450	First Chargeback—Full Amount	003333
1240-205	Second Presentment	003333
1442-451	Arbitration Chargeback—Full Amount	003333
1740-700	Fee Collection (non–Retrieval Fee Billing)	003333
1644-685	Financial Position Detail	003333
1644-695	File Trailer	004444

© 1974–2019 Mastercard. Proprietary. All rights reserved.

Merging of Clearing Information Between Cycles

Customers and processors may choose to receive clearing data less than six times per day. This results in the merging of their clearing activity across cycle boundaries.

When the customer's or processor's next delivery cycle is completed, the clearing file delivered will actually represent activity from two cycles, or even three cycles, if two consecutive cycles have been skipped. In the following example, if a customer receives clearing data after cycles 1, 2, 5, and 6, the file delivered after cycle 5 will contain data from clearing cycles 3, 4, and 5.

NOTE: In addition to the six primary clearing cycles, a seventh clearing cycle exists exclusively for Mexico domestic switching transactions.

NOTE: Within the MTI-Function Code category, data will not necessarily be in ascending clearing cycle sequence. For example, cycle 5 First Presentments might precede cycle 4 First Presentments.

Example Illustrating Delivery Cycle 5 with Clearing Cycles 3, 4, and 5

MTI-Function Code	Description	Clearing Cycle	Delivery Cycle
1644-697	File Header	5	5
1644-693	Text Message	5	5
1644-640	Currency Update	5	5
1240-200	First Presentment	3, 4, 5	5
1644-696	Financial Detail Addendum (when present)	3, 4, 5	5
1644-603	Retrieval Request	3, 4, 5	5
1740-700	Fee Collection/Retrieval Fee Billing (DE 25 = 7614)	3, 4, 5	5
1442-450/453	First Chargeback, Full or Partial	3, 4, 5	5
1240-205/282	Second Presentment, Full or Partial	3, 4, 5	5
1442-451/454	Arbitration Chargeback, Full or Partial	3, 4, 5	5
1740-700/780/781/782/783	Fee Collections/Other (other then DE 25 = 7614)	3, 4, 5	5
1644-691	Message Exception	3, 4, 5	5
1644-699	File Reject	3, 4, 5	5
1644-680	File Currency Summary	3, 4, 5	5
1644-685	Financial Position Detail	3, 4, 5	5

© 1974–2019 Mastercard. Proprietary. All rights reserved.

MTI-Function Code	Description	Clearing Cycle	Delivery Cycle
1644-688	Settlement Position Detail	3, 4, 5	5
1644-695	File Trailer	5	5

The individual messages in a specific MTI-Function Code will continue to be sequenced as they are today.

Delivery of Administrative Messages Following Clearing Cycles

Customers and processors that receive early reconciliation files will receive their early reconciliation files as soon as Global Clearing Management System has processed their outgoing files. They will receive their administrative messages, such as those from Mastercard to customers, after the next available delivery cycle they have chosen.

NOTE: In addition to the six primary clearing cycles, a seventh clearing cycle exists exclusively for Mexico domestic switching transactions.

Customers and processors that elect to receive early reconciliation files may receive information after all six cycles. For example, if a customer chooses to receive clearing files after cycles 1, 2, 4, and 6, and to send files to Mastercard during cycles 3 and 5, the customer will receive clearing files in all six cycles.

Customers and processors that choose to not receive early reconciliation will receive all of their reconciliation messages, error messages, and messages from Mastercard to customers after the next available delivery cycle they have chosen.

Global Clearing Management System will not recalculate or merge totals of reconciliation messages that are held until the next available delivery cycle.

For example, if a customer or processor has selected cycles 1, 3, 4, and 6 as its delivery cycles and has elected to not receive early reconciliation files, the following will apply:

- Reconciliation and error messages, if any, from cycle 1 will be delivered after cycle 1 processing.
- Reconciliation and error messages generated in clearing cycle 2 will be held, combined with any reconciliation and error messages reconciliation and error messages generated during cycle 3, and delivered after cycle 3 processing.
- Reconciliation and error messages generated in clearing cycle 4 will be delivered after cycle 4 processing.
- Reconciliation and error messages generated in clearing cycle 5 will be held, combined with any generated during cycle 6, and delivered after cycle 6 processing.

The following table illustrates the differences of selecting receipt of early reconciliation messages when both processors have chosen cycles 1, 3, 4, and 6 as their delivery cycles.

Early Reconciliation Customer and Non–Early Reconciliation Processor Example

© 1974–2019 Mastercard. Proprietary. All rights reserved.

IF the current cycle is…	AND both processors send in…	Processors that choose early reconciliation files will receive…	Processors that do not choose early reconciliation files will receive…
Cycle 1	First Presentment messages totaling USD 1,000	Acknowledgement messages for the USD 1,000 in First Presentments when Global Clearing Management System processes the file	Acknowledgement messages for the USD 1,000 in First Presentments from cycle 1
Cycle 2	First Presentment messages totaling USD 2,000	Acknowledgement messages for the USD 2,000 in First Presentments when Global Clearing Management System processes the file	Acknowledgement held for the next delivery cycle
Cycle 3	First Presentment messages totaling USD 3,000	Acknowledgement messages for the USD 3,000 in First Presentments when Global Clearing Management System processes the file	Acknowledgement messages for the USD 2,000 in First Presentments from cycle 2 Acknowledgement messages for the USD 3,000 in First Presentments from cycle 3
Cycle 4	First Presentment messages totaling USD 4,000	Acknowledgement messages for the USD 4,000 in First Presentments when Global Clearing Management System processes the file	Acknowledgement messages for the USD 4,000 in First Presentments from cycle 4
Cycle 5	First Presentment messages totaling USD 5,000	Acknowledgement messages for the USD 5,000 in First Presentments when Global Clearing Management System processes the file	Acknowledgement held for the next delivery cycle
Cycle 6	First Presentment messages totaling USD 6,000	Acknowledgement messages for the USD 6,000 in First Presentments when Global Clearing Management System processes the file	Acknowledgement messages for the USD 5,000 in First Presentments from cycle 5 Acknowledgement messages for the USD 6,000 in First Presentments from cycle 6

Sequence of the Early Reconciliation File

Guidelines and processes exist for the generation and exchange of early reconciliation files between Mastercard, Global Clearing Management System, and customers.

Customers electing to receive early reconciliation files generated by Mastercard will receive one physical file for each physical file sent to Mastercard for processing. If the customer sends

© 1974–2019 Mastercard. Proprietary. All rights reserved.

a physical file containing two logical files, Global Clearing Management System will return one early reconciliation Message file. The acknowledgement reconciliation messages for the two logical files contained in the file sent to Mastercard will be contained in the single early reconciliation message physical file.

For example, if the customer sends two logical files within a physical file, Global Clearing Management System will send the acknowledgement reconciliation messages for the two logical files within one physical file. Refer to the following figure for an illustration of this example.

Number of Early Reconciliation Files Returned

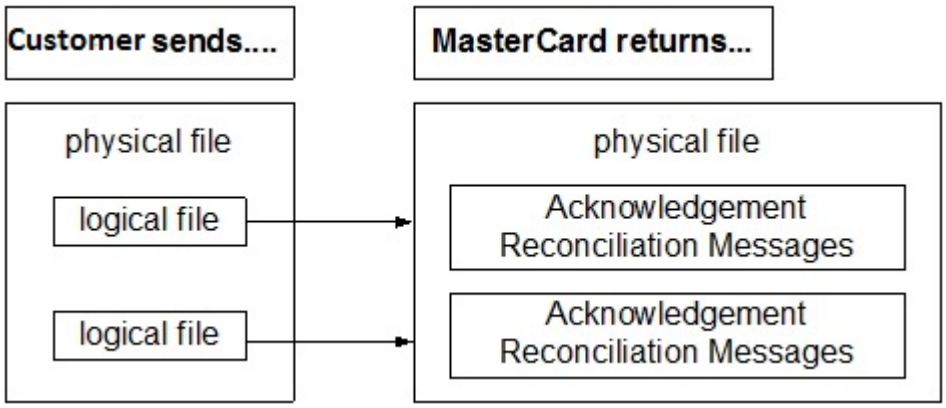

The sequence number returned by Global Clearing Management System in the T113 early reconciliation bulk file generated by Mastercard will match the sequence number sent by the customer in the corresponding customer-generated R111 Global Clearing Management System Data bulk file for those customers electing receipt of the early reconciliation files. Mexico Domestic transactions for the seventh clearing is sent by customers under bulk type RSP1 and Global Clearing Management System will use the sequence number from the RSP1 bulk file for early reconciliation and sent under the Bulk File T113 bulk to customers.

The sequence of an IPM early reconciliation message physical file generated by Mastercard is similar to the sequence in the following table. Suppose that customer ID 004444, endpoint 1, processes for customer IDs 002222, 003333, 005555, and 006666. When processing for multiple customer IDs, Global Clearing Management System would construct the receiver's inbound file as shown in the following table.

For customers that participate in GCMS Early Reconciliation, a GCMS limitation requires that the number of logical files within a phsyical file must not exceed 999. If the allowed limit is exceeded, then customers will be impacted by not receiving early reconciliation for the physical file amd could miss the preferred settlement cycle.

Sequencing of Files Generated by Mastercard Early Reconciliation

© 1974–2019 Mastercard. Proprietary. All rights reserved.

MTI-Function Code	Description	Endpoint 1, to Customer ID (ICA)
1644-697	File Header	004444
1644-680	File Currency Summary	002222
1644-685	Financial Position Detail	003333
1644-691	Message Exception	005555
1644-685	Financial Position Detail	005555
1644-691	Message Exception	006666
1644-685	Financial Position Detail	006666
1644-695	File Trailer	004444

NOTE: This example assumes that data for all customers was received in two logical files. Each logical file contains a file header, followed by various IPM clearing messages, followed by a file trailer.

Customers can match the physical file sent to Mastercard with the early reconciliation file shown below by the T113 Global Clearing Management System early reconciliation file. The following table identifies the pairing of the early reconciliation files with the file sent by the customer.

The customer should match the…	With the…
T113 Global Clearing Management System Early Reconciliation File received from Mastercard	R111 (or RSP1 for Mexico Domestico transactions under the seventh clearing cycle) Global Clearing Management System Data sent by the customer.
T121 Test—Global Clearing Management System Early Reconciliation File received from Mastercard	R119 (or RSP3 for Mexico Domestico transactions under the seventh clearing cycle) Test—Global Clearing Management System Data sent by the customer.

Administrative, IPM Text Messages Used by Global Clearing Management System

Global Clearing Management System uses IPM text messages for certain functions.

- To transmit broadcast messages from the Global Clearing Management System to all customers
- To transmit text messages (such as No Data messages) from the Global Clearing Management System to a customer

© 1974–2019 Mastercard. Proprietary. All rights reserved.

This message type contains 1644 in the MTI and 693 in DE 24 (Function Code) to identify it as a text message.

Broadcast Text Messages Used by Global Clearing Management System

Global Clearing Management System distributes broadcast text messages in every clearing cycle for the applicable period by the combination of customer or processor, endpoint, and card program identifier.

Because broadcast text messages may contain time-critical information, these text messages are not optional. Global Clearing Management System distributes them whether or not customers have financial activity or other clearing data in the next available delivery cycle based on options for the destination endpoint. If Global Clearing Management System has acknowledgement, notification, or error messages ready to send at the time of the broadcast message, Global Clearing Management System may include them in the same file as the broadcast message. However, even if no such messages are ready to be sent, Global Clearing Management System will send the broadcast message after the clearing cycle cutoff is complete.

No Data Text Messages Used by Global Clearing Management System

If selected by the customer, Global Clearing Management System generates a No Data message when there is no clearing data activity for the specified customer ID for the entire delivery cycle.

For example, if the customer has chosen to receive clearing data from both cycles 5 and 6 in one delivery, a No Data message would be delivered for the customer ID only if the customer has no data to receive for either cycle. The message text in DE 72 (Data Record) will appear as follows: NO DATA FOR THIS MEMBER AND/OR ENDPOINT FOR THIS CLEARING.

The Global Clearing Management System distributes No Data text messages by the combination of customer or processor endpoint and delivery cycle. The Global Clearing Management System generates these messages only if the customer or processor chooses to receive them.

If the customer or processor does not choose to receive this No Data message and there is no data for that customer or endpoint, the customer or processor will not receive an empty dataset for specified delivery cycles. This No Data message also applies to the seventh clearing cycle for Mexico domestic switching transactions.

NOTE: Mastercard recommends that customers using CONNECT:Direct choose to receive the No Data file.

© 1974–2019 Mastercard. Proprietary. All rights reserved.

Processing and Delivery of Clearing Files

Clearing Times

The sending customer can submit transaction data for clearing to the St. Louis Operations Center (Central Site) seven days a week, 24 hours a day.

Mastercard processes the data during one of six clearing periods Monday through Saturday. The six cutoff times per processing day are 18:00 (16:00 on Sunday) and 21:00 the day before the processing day, and 00:00, 03:00, 06:00, and 08:00 of the processing day (All times shown are expressed as St.Louis time).

Customers may create and send clearing files as frequently as they want. Sending clearing files earlier allows customers to have more transactions processed in earlier clearing cycle cutoffs, thus ensuring the next available settlement of their accepted transactions.

NOTE: Mastercard does not recommend that customers send multiple single-record logical files on a physical file. For alternative options, contact Global Customer Service. Sending in multiple single-record logical files could cause processing of files to be significantly delayed.

Julian date refers to the day of the year expressed as a three-position number, with a range of 001 through 366 (for example, 001 on 1 January).

The file sequence subfield within PDS 0105 (File ID), a five-position file sequence number, supports the frequent submission of files. It allows customers to have up to 99,999 files per unique combination of PDS 0105, subfields one through three. PDS 0105 in the IPM format consists of the subfields shown in the following table.

File ID Format for PDS 0105

Subfield	Description	Format
1	File Type	n-3 File type 001 = Clearing system to customer File type 002 = Customer Generated File type 003 = Early Reconciliation
2	File Reference Date	n-6
3	Processor ID	n-11

© 1974–2019 Mastercard. Proprietary. All rights reserved.

Subfield	Description	Format
4	File Sequence Number	n-5 For customer-generated files: Number assigned by customer or processor. Must be unique for each Processor ID and File Reference Date combination. For files generated by Mastercard: Positions 1–2 = Clearing Cycle **NOTE: This will be 99 if the customer receives clearing files containing data from two or more clearings.** Position 3 = Delivery Cycle (Values = 1–6) Positions 4–5 = Sequence Number

NOTE: For additional information about customer delivery cycle options, refer to the Files Generated by Mastercard section.

Methods of Transmitting Data to Global Clearing Management System

Customers transmit clearing data to Global Clearing Management System through certain media and under certain conditions.

Mastercard supports several file transfer methods within Global Clearing Management System. Refer to the *File Transfer Manual* for information about the specific methods.

For each transmission method, Global Clearing Management System performs edits to ensure that the system does not process test files in the production environment. Therefore, if a customer inadvertently sends a test file to the production environment, Global Clearing Management System does not process it as production data.

Customers use the PDS 0122 (Processing Mode) to designate their outbound clearing files as production (value P) or test (value T). All files generated by Mastercard will specify whether Mastercard created them in production or in test mode, so that the customer can perform checks for verifying that it does not process test files in the production environment.

Bulk IDs for Clearing Data

Customers transmitting IPM clearing data through the MIP should use PDS 0122 (Processing Mode) and IPM bulk ID values.

Bulk Type	Description	Value in PDS 0122 (Processing Mode)
R111	Customer-generated production outbound IPM data to Central Site	P
RSP1	Customer-generated production outbound IPM data to Central Site	P

© 1974–2019 Mastercard. Proprietary. All rights reserved.

Bulk Type	Description	Value in PDS 0122 (Processing Mode)
T112	Production IPM data generated by Mastercard from Central Site	P
T113	Early Reconciliation Message file generated by Mastercard: If the customer chooses to receive this file, it provides early reconciliation and error message details after each logical file from a customer is processed	P
T121	Test bulk ID for the Early Reconciliation Message file generated by Mastercard	T
R119	Customer-generated test IPM data to Central Site	T
RSP3	Customer-generated test IPM data to Central Site	T
T120	Test IPM data generated by Mastercard from Central Site	T

Bulk IDs for the MPE

Customers receiving the IPM MPE via the MasterCard interface processor (MIP) will receive IPM bulk ID values.

Bulk Type	Description	Value in (PDS 0122 (Processing Mode)
T067	Production IPM MPE generated by MasterCard from Central Site (daily updates)	P
T068	Production IPM MPE generated by MasterCard from Central Site (full file replacement)	P
T167	Test IPM MPE generated by MasterCard from Central Site (daily updates)	T
T168	Test IPM MPE generated by MasterCard from Central Site (full file replacement)	T

Acknowledgement Bulk Files

After having applied the bank identification number (BIN) updates from the IPM MPE bulk files listed above, acquirers must submit corresponding acknowledgement bulk files with the following IPM bulk ID values to MasterCard.

- RMF5—Acknowledgement GCMS Parameter Extract Data–Daily Updates
- RMF7—Acknowledgement GCMS Parameter Extract Data Full File Replace

© 1974–2019 Mastercard. Proprietary. All rights reserved.

- RMG5—Test—Acknowledgement GCMS–Parameter Extract File Daily Update
- RMG7—Test—Acknowledgement GCMS–Parameter Extract Full File Replace

The acknowledgement bulk files will contain header information from the MPE file being acknowledged so that the two may be matched.

Layout of Acknowledgement Files—Daily Update MPE Files

Field Name	Positions	Attribute	Comments and Values
IPM MPE File Identifier	1–15	an-15	Constant value: UPDATE FILE followed by four spaces.
Date created	16–23	n-8	Date the IPM MPE Daily Update file was generated. Format: YYYYMMDD.
Time created	24–27	n-4	Time the IPM MPE Daily Update file was generated. Format: HHMM.
Filler	28–125	an-98	Spaces.

Layout of Acknowledgement Files—Full File Replace MPE Files

Field Name	Positions	Attribute	Comments and Values
IPM MPE File Identifier	1–17	an-17	Constant value: REPLACEMENT FILE followed by one space.
Module Identifier	18–31	an-14	Module that generated the IPM MPE.
Filler	32–45	an-14	Constant value: CURRENT-DATE= followed by one space.
Date created	46–54	an-9	Date the IPM MPE Full File Replacement was generated. Format: MM DD YY followed by one space.
Filler	55–61	an-7	Constant value: TIME = followed by one space.
Time created	62–69	an-8	Time the IPM MPE Full File Replacement was generated. Format: HH:MM:SS

© 1974–2019 Mastercard. Proprietary. All rights reserved.

Field Name	Positions	Attribute	Comments and Values
Filler	70–125	an-56	Spaces.

Record Descriptor Word at the Beginning of IPM Messages

A Record Descriptor Word (RDW) field appears before each IPM message.

The format of the data in both IPM clearing messages and IPM MPE messages (both full file and updates) is Variable Blocked Spanned (VBS). Therefore, messages may be longer than the Mastercard Network constraint of 1014 bytes. To accommodate customers delivering and receiving these messages over the Network and through Mastercard File Express, a four-byte Record Descriptor Word field immediately preceding each IPM message holds the length of the data in each message.

Clearing Optimizer Software, Workstation Plus Version

The Clearing Optimizer software, Workstation Plus version, handles the Record Descriptor Word (RDW) in the IPM clearing messages and in the IPM MPE messages correctly.

An RDW is present in all Variable Block Spanned (VBS) clearing files that Mastercard delivers to customers or receives from customers. The customer's method of file transfer determines how the customer must hadnle the files.

MHPF MIP Load and Unload Modules

The Member Host Preparation Facility (MHPF) MIP load and unload modules handle the RDW in the IPM clearing messages and in the IPM MPE messages correctly.

Additional information may be found in the *File Transfer Manual*.

CONNECT:Direct

The Record Descriptor Word (RDW) does not affect customers that send or receive IPM clearing files, the IPM MPE file, or both through CONNECT:Direct.

Mastercard Network through a MIP

This table defines what to do with the Record Descriptor Word (RDW) based on the communications software they use.

IF a customer…	AND the customer…	THEN the customer…
Sends IPM clearing files through the Mastercard Network through a MIP	Uses Mastercard MHPF communications software	Can handle the RDW by installing the optional JCL. Job SMH1003R is the Customer Host Bulk Load for Variable Length Data Files.
	Does not use Mastercard MHPF communications software	Must delete then insert the RDW at the beginning of each IPM clearing message before loading the IPM clearing file to the MIP for delivery to Mastercard.

© 1974–2019 Mastercard. Proprietary. All rights reserved.

IF a customer…	AND the customer…	THEN the customer…
Receives IPM clearing files, the IPM MPE, or both through the Mastercard Network through a MIP	Uses Mastercard MHPF communications software	Can handle the RDW by installing the optional JCL. Job SMH2003R is the Customer Host Bulk Unload for Variable Length Data Files.
	Does not use Mastercard MHPF communications software	Must remove the RDW from the beginning of each IPM clearing message, as the file is unloaded from the MIP.

Processing Cards That have Converted from Cirrus to the Visa/PLUS ATM Network

Once cards are converted from Cirrus® to the Visa/PLUS ATM Network, customers must be aware of the processing changes that occur.

In instances where an issuing account range has been converted from Cirrus to the Visa/PLUS ATM Network, new transactions occurring after the conversion must be authorized and processed by the Visa/PLUS ATM Network, not by the Single Message System. However, transactions that were authorized by the Single Message System before the conversion to the Visa/PLUS ATM Network must be cleared and settled by both Global Clearing Management System and the Single Message System.

To accommodate customers that use the IPM MPE file for both authorization routing decisions and clearing processing, when an issuer account range converts to the Visa/PLUS ATM Network, Mastercard removes the account range from table IP0040T1 (Issuer Account Range) in the IPM MPE file sent to customers, but still retains it in table IP0040T1 in the IPM MPE file used by Global Clearing Management System. This procedure allows acquirers to stop sending new authorization requests for the issuer account range to the Single Message System, but still process clearing messages for previously authorized transactions by sending them to Global Clearing Management System.

Acquirers that use the Clearing Optimizer software to process production clearing messages before sending their files to Global Clearing Management System may receive error messages from the Clearing Optimizer software for these transactions, even though they are accepted when processed by Global Clearing Management System. To account for this condition, Mastercard enhanced the Clearing Optimizer software to prevent customers from receiving error messages when processing clearing messages for transactions authorized before an issuer account range is converted from Cirrus to the Visa/PLUS ATM Network. This enhancement consisted of adding the issuer account ranges that had been converted from Cirrus to the Visa/PLUS ATM Network, to a Mastercard private use IPM MPE table IP9000T1. The Clearing Optimizer software will use this table in its optimized table processing, to allow Clearing Optimizer to accept clearing transactions involving these converted account ranges.

The following table describes distinctions between the two versions of the IPM MPE file in this context.

© 1974–2019 Mastercard. Proprietary. All rights reserved.

File	Change
IPM MPE file sent to customers	• Mastercard private use table IP9000T1—contains issuer account ranges that have converted from Cirrus to the Visa/PLUS ATM Network • Table IP0090T1 (Issuer Account Range Card Program Identifier and Business Service Arrangement Participation)—contains issuer account ranges that have converted from Cirrus to the Visa/PLUS ATM Network. • Table IP0040T1 (Issuer Account Range)—omits issuer account ranges that have converted from Cirrus to the Visa/PLUS ATM Network, so that acquirers can continue to understand that new authorizations for these account ranges must be authorized and processed through the Visa/PLUS ATM Network, and not by Single Message System.
Optimized version of the IPM MPE (created by the Clearing Optimizer software)	• Table IP0090T1 (optimized version)—contains issuer account ranges that have converted from Cirrus to the Visa/PLUS ATM Network. • Table IP0040T1 (optimized version)—contains issuer account ranges that have converted from Cirrus to the Visa/PLUS ATM Network so that the Clearing Optimizer software will no longer reject clearing transactions for these issuer account ranges.

These changes are provided here to customers as a courtesy reminder of this feature; therefore, no action is required.

Automated Fuel Dispenser Processing

This section describes the clearing impact for Automated Fuel Dispenser (AFD) processing.

Guiding Principles

Unless otherwise specified, these are suggested best practices for AFD processing and are not mandatory.

- AFD transactions often clear for an amount that is different from the authorized amount. Mastercard recommends (required in the Europe region) that AFD transactions be submitted as preauthorizations (DE 61, subfield 7, [POS Transaction Status = 4]). Mastercard recommends (required in the Canada, Europe, and U.S. regions) that acquirers submit an AFD completion advice message to the issuer with the final transaction amount after fueling is completed, regardless of the method used (1.00 AFD or maximum amount) —even when the final purchase equals the authorized amount.
- If DE 38 (Approval Code) is contained in Authorization Request Response/0110 or Authorization Advice Response/0130 message, the Mastercard also recommends that the Trace ID (DE 15 [Settlement Date] and DE 63 [Network Data]) of the completion advice

© 1974–2019 Mastercard. Proprietary. All rights reserved.

response be used within the clearing presentment (Refer to the Automated Fuel Dispenser Clearing Processing in the following section).
As an alternative, the Trace ID (DE 15 [Settlement Date] and DE 63 [Network Data]) of the original preauthorization may be used for clearing presentment if that same Trace ID is included in the AFD completion advice message within DE 48, subelement 63 (Trace ID).

Multi-Clearing Presentments for Authorization Transactions

Mastercard provides a multi-clearing indicator that is used when an authorized transaction will have multiple presentments with partial amounts.

Mutli-clearing, single authorization transactions in a First Presentment/1240 message use two values with DE 25.

DE 25 (Message Reason Code) provides the message receiver with the reason for sending the message.

Values

The following values will be valid for First Presentment/1240 messages.

Value	Description
1403	Previously approved authorization—partial amount, multi-clearing
1404	Previously approved authorization—partial amount, final clearing

Guiding Principles

- Multi-clearing is intended for improved open-to-buy (OTB) management of e-commerce split shipments, but not limited to card-not-present merchants. Issuers should manage OTB holds using the new multi-clearing reason codes and their own balance management policies.
- Multi-clearing must include proper authorization matching data (DE 38 Approval Code, DE 63 Trace ID) or the presentment will be rejected. If the split shipment sequence is not deterministic, e-commerce processors may not be able to identify which presentment is final.
- Multi-presentment airline ticket and installment purchases are unaffected and will process business as usual. Multi-clearing only applies to Mastercard credit and Debit Mastercard transactions.

© 1974–2019 Mastercard. Proprietary. All rights reserved.

Confirmation of Successful Receipt and Processing of Global Clearing Management System Transmission Files

Customers that send an inbound Global Clearing Management System transmission data file to Mastercard will receive an automated corresponding outbound confirmation file from Mastercard.

Customers that do not receive a confirmation file must contact the Global Customer Service team to verify that their inbound file was received and processed successfully by Mastercard.

Penalty for Late Global Clearing Management System Retransmission Request

Customers that submit late Global Clearing Management System retransmissions requests will be subject to an administrative fee.

If a customer is unable to process a Global Clearing Management System transmission and is connected to the Mastercard Network, the customer must restage the data and unload it again. If the customer is not connected to the Mastercard Network, the customer must immediately request a recreate of the transmission.

Because satisfying late requests requires reprocessing in Global Clearing Management System, Mastercard will charge each customer that requests the transmission of data no longer available on the MIP. An administrative fee is charged per file of data requested. Refer to 2GC0001—Clearing Data Recreation fee in the *Mastercard Consolidated Billing System* manual.

Global Clearing Management System Rejection of Messages

Global Clearing Management System will reject transactions containing inadequate message elements.

In general, all transactions submitted to Global Clearing Management System for clearing must pass specific Global Clearing Management System edits. The sending customer must present all message elements with correct contents (for example, a numeric element must contain only digits) and ensure that all required elements are present. If the sending customer does not have an accurate description of required information, the customer should not provide the element in the IPM message.

NOTE: Global Clearing Management System will reject the message if edits reveal that required information is missing. In most cases, Global Clearing Management System will also reject a message if an element contains all low values, all high values, all spaces, or all zeros.

Refer to the *IPM Clearing Formats* manual for specific exceptions to this policy. One such exception is for Mexico Domestic transactions where, under certain conditions, the transaction is not rejected but flagged for error and the transaction settles. This is referred to as syntax error condition.

© 1974–2019 Mastercard. Proprietary. All rights reserved.

NOTE: For information about the edits that apply to individual IPM messages, refer to the *IPM Clearing Formats* manual.

When Global Clearing Management System encounters exception conditions at the single message or file level, it generates appropriate error messages. Global Clearing Management System creates the following types of IPM error messages:

- Full file rejection messages
- Single message rejection messages

NOTE: IPM reject messages contain no warning or adjustment conditions, only reject conditions.

Global Clearing Management System can reject both a first presentment message and its associated financial detail addendum messages, or it can reject just the associated financial detail addendum messages, as follows:

- If Global Clearing Management System rejects an IPM first presentment message, it also rejects and returns to the transaction originator all associated financial detail addendum messages.
- If Global Clearing Management System rejects financial detail addendum messages, it does not necessarily reject the associated first presentment message.

Full IPM File Rejection by Global Clearing Management System

If Global Clearing Management System rejects an entire IPM file, it does not forward the file or any of its messages for further processing. Global Clearing Management System generates the file reject messages to indicate that it has rejected the entire file.

The full file reject message provides the following:

- Up to 10 error codes describing the errors that caused the file to reject.
- The file ID of the rejected file, if it is present and the Global Clearing Management System is able to parse it.
- Up to 200 positions of the rejected file's first message.

NOTE: Global Clearing Management System does not return the IPM file reject message if the header message of the rejected file is unparseable, nor if PDS 0105 (File ID), subfield 3 (Processor ID) is invalid. In these cases, Global Clearing Management System cannot determine the receiver of the file reject message and therefore cannot notify the appropriate customer of the file reject.

Example 1

Suppose that the transaction originator omits IPM messages between the file header and file trailer messages. Because Global Clearing Management System requires data between the file header and file trailer messages in a customer-submitted logical file, the absence of data results in a file reject. The Global Clearing Management System would return a file reject message to the transaction originator indicating the following:

© 1974–2019 Mastercard. Proprietary. All rights reserved.

- The file ID of the rejected file
- The appropriate error code
- Up to 200 positions of the first message (the header) in the rejected file

The Global Clearing Management System would not forward any of the messages to the intended transaction destinations because it rejected the entire file.

Example 2

Suppose that the transaction originator includes a file ID in the file trailer message that does not match the file ID in the file header message. The Global Clearing Management System would return a file reject message to the transaction originator indicating the following:

- The file ID of the rejected file
- The field in error, with the appropriate error code
- Up to 200 positions of the first message in the rejected file

The Global Clearing Management System would not forward any of the messages to the intended transaction destinations because it rejected the entire file.

Example 3

Suppose that the transaction originator includes PDS 0105 on a file header message that has a duplicate file ID—that is, the file ID duplicates the ID of another clearing file submitted within the previous 180 days. The Global Clearing Management System would return a file reject message to the transaction originator indicating the following:

- The file ID of the rejected file
- The field in error, with the appropriate error code
- Up to 200 positions of the rejected file's first message

The Global Clearing Management System would not forward any of the messages to the intended transaction destinations because it rejected the entire file.

Full Clearing File Rejections Delivered with Early Reconciliation

If a customer receives the Early Reconciliation File, and Global Clearing Management System rejects their entire clearing file, Global Clearing Management System sends the file reject between a file header and a file trailer.

MTI-Function Code	Description	Endpoint 1, To:
1644-697	File Header	001111
1644-699	File Reject	001111
1644-695	File Trailer	001111

© 1974–2019 Mastercard. Proprietary. All rights reserved.

If a customer processes for multiple customer IDs, Global Clearing Management System sends a single file reject for that customer processor surrounded by a file header and a file trailer. For example, if customer 004444, endpoint 1:

- Processes for customer IDs 001111, 002222, and 003333
- Sends a file with transactions for customer IDs 001111, 002222, and 003333, which Global Clearing Management System rejects with a full file reject, and
- Receives the Early Reconciliation File

Global Clearing Management System would construct the file generated by Mastercard as follows.

MTI-Function Code	Description	Endpoint 1, To
1644-697	File Header	004444
1644-699	File Reject	004444
1644-695	File Trailer	004444

Single Message Rejection

Global Clearing Management System generates IPM message exception messages when the system encounters an exception condition as it is processing single messages.

- Up to 10 codes identifying the errors within the message being rejected and the associated data elements, private data subelements, or both that caused the exception conditions.
- The file ID of the file containing the rejected message, if it is present and the Global Clearing Management System can parse the data.
- The Acceptance Brand and Business Service ID being evaluated at the time of the reject.

The entire original message that the Global Clearing Management System rejected follows the single message reject, if the message is parseable.

IF the message is rejected by…	THEN…
Global Clearing Management System	Global Clearing Management System provides the entire original message unaltered.
The Clearing Optimizer application	The Clearing Optimizer application provides the entire original message, unaltered except for DE 71 (Message Number) (Refer to the following information).

The Clearing Optimizer application assigns a new DE 71 value to the rejected original message when returning it to the sending customer, although Global Clearing Management System retains the DE 71 value from the original message. Customers also may use PDS 0138 (Source Message Number ID) of the message exception message to identify the input source message

© 1974–2019 Mastercard. Proprietary. All rights reserved.

number. PDS 0138 will not be present if the original message is unparseable and Global Clearing Management System cannot determine the DE 71 value from the original message.

If all detail messages in a logical file are rejected, the Global Clearing Management System generates a Message Exception/1644-691 for each rejected detail message. Additionally, the Global Clearing Management System generates a File Reject/1644-699 because none of the individual messages were accepted.

Single Message Rejections Delivered with Early Reconciliation

If a customer receives the Early Reconciliation File and Global Clearing Management System rejects individual messages in the customer's clearing file, Global Clearing Management System sends the message exception messages between a file header and a file trailer.

The rejected message follows its associated message exception message, as shown in the following table.

MTI-Function Code	Description	Endpoint 1, to:
1644-697	File Header	001111
1644-691	Message Exception	001111
1240-200	Rejected First Presentment	001111
1644-691	Message Exception	001111
1644-696	Rejected Financial Detail Addendum	001111
1644-691	Message Exception	001111
1442-450	Rejected First Chargeback	001111
1644-685	Financial Position Detail	001111
1644-695	File Trailer	001111

If a customer processes for multiple customer IDs, Global Clearing Management System sends all the message rejects for that customer surrounded by a file header and a file trailer. For example, if customer 4444, endpoint 1, processes for customer IDs 1111 and 2222 and receives the Early Reconciliation File, Global Clearing Management System would construct the file generated by Mastercard as follows.

MTI-Function Code	Description	Endpoint 1, to
1644-697	File Header	004444
1644-691	Message Exception	001111
1240-200	Rejected First Presentment	001111

© 1974–2019 Mastercard. Proprietary. All rights reserved.

MTI-Function Code	Description	Endpoint 1, to
1644-691	Message Exception	001111
1240-205	Rejected Second Presentment	001111
1644-685	Financial Position Detail	001111
1644-691	Message Exception	002222
1644-603	Rejected Retrieval Request	002222
1644-680	File Currency Summary	002222
1644-695	File Trailer	004444

Reconciling Single Message Rejections

Customers should be prepared to administer the appropriate accounting procedures to handle single message rejections and to reconcile incoming acknowledgment reconciliation data with the previous outgoing data.

The customer may resubmit the rejected (corrected) messages mixed within a new file that contains other messages or as a separate file. The customer may resubmit a rejected file with the old file ID number only if the entire transmission is rejected.

Messages Supported by Mastercard for Mexico Domestic Transactions

Mastercard supports syntax errors, syntax error returns, retrieval request acknowledgement messages, and late presentments for Mexico domestic transactions.

Syntax Errors for Mexico Domestic Transactions

Mexico domestic rules allow for transactions that meet certain conditions to be cleared and settled. Under these conditions, transactions are not rejected, but are flagged as containing one or more syntax errors.

When a transaction is flagged with a syntax error, the receiver of the transaction has the right to return the transaction to the sender.

Mastercard will identify syntax errors in the following PDS 0005 (Message Error Indicator) messages for all Mexico domestic point-of-sale (POS) and credit card payment transactions.

- First and Second Presentment/1240
- First and Arbitration Chargeback/1442
- Retrieval Request/1644
- Miscellaneous Fee Collection/1740

PDS 0005 will contain both the Mastercard-defined syntax error number and the local reason code. For details about the syntax error identification, refer to PDS 0005 in Appendix E, IPM Data Element and Private Data Subelement Definitions in the *Dual Message System Release 11.Q4 Document*.

© 1974–2019 Mastercard. Proprietary. All rights reserved.

Transactions that are flagged only with syntax errors are not rejected, but will be cleared and settled business as usual. However, transactions that are flagged with syntax errors and also have other errors resulting from Clearing Platform edits will be rejected.

Syntax Error Returns for Mexico Domestic Transactions

The Clearing Platform will support the ability for the receiver of a Mexico domestic transaction with a syntax error to return the syntax error to the sender within a given timeframe using the same message format as used for the original transaction.

For example, an issuer may return a syntax error for a First Presentment/1240 message to the acquirer using a First Presentment/1240 message. Likewise, an acquirer may return a syntax error for a First Chargeback/1442 message to the issuer using a First Chargeback/1442 message.

When sending a syntax error return, the receiver must ensure that the message contains the following values:

- DE 25 (Message Reason Code) containing one of the following message reason codes that identifies a syntax error return:
  - 1500 (for presentment messages only)
  - 4890 (for chargeback messages only)
  - 6390 (for retrieval request messages only)
  - 7715 (for miscellaneous fee collection messages only)
- PDS 0005 (Message Error Indicator) containing the syntax error. While a transaction may have multiple syntax errors, for syntax error return PDS 0005 will only identify a single condition as the reason for the return.
- PDS 0225 (Syntax Return, Original Message Reason Code) containing the original message reason code value from DE 25.

NOTE: Interchange and fees will be reversed on syntax error return messages. The receiver of the returned syntax error can return the message and collect funds using a Miscellaneous Fee Collection/1740 message, if applicable.

Error Detail—Input Sequence Report and Global Collection Only Error Detail—Input Sequence Report

Global Clearing Management System reports rejected transaction data through the Error Detail—Input Sequence report and the Global Collection Only Error Detail—Input Sequence report. These reports provide all data elements of a rejected message, including data that fails edits and data that passes edits, highlighting the data elements in error.

These reports include rejected transaction details at the following levels:

- Logical file to Mastercard
- Processing Mode (Test or Production)
- Source Message Number
- Source Currency
- Source Amount

© 1974–2019 Mastercard. Proprietary. All rights reserved.

- Transaction Function
- Global Collection Only separated from non–Global Collection Only rejected transactions

These reports are billable at USD 0.01 per line and are billed through the Mastercard Consolidated Billing System (MCBS). The billing event numbers are as follows.

Report Number	Description	Billing Event Number
IP857010-AA	Error Detail Report	2RP2219
IP857010-BB	Global Collection Only Error Detail Report	2RP2220

The Error Detail—Input Sequence reports are optional. The Global Clearing Management System transmits this report using bulk type T140 for production and bulk type T150 for test reports.

NOTE: Customers that request these reports will receive them after each clearing cycle, regardless of the customer's file delivery options. For example, if data from clearing cycles 3 and 4 are merged for data delivery, Global Clearing Management System will produce a report after clearing cycle 3 and a separate report after clearing cycle 4.

Figure: Error Detail—Input Sequence Report (IP857010-AA), Banner Page, page 1

© 1974–2019 Mastercard. Proprietary. All rights reserved.

```
1-------10----+---20----+---30----+---40----+---50----+---60----+---70----+---80----+---90----+---100---+---110---+---120---+---130--
  IP857010-AA                                MASTERCARD WORLDWIDE                                          RUN DATE YYYY-MM-DD
                                       ERROR DETAIL - INPUT SEQUENCE                                                 PAGE 01
                                          MESSAGE LEVEL REJECT
                                                YYYY-MM-DD

FILE ID: XXX/YY-MM-DD/XXXXXXXXXXXX/99999
PROCESSING MODE: X

                                  *** FILE PROCESSED - MESSAGE LEVEL ERRORS ENCOUNTERED ***
                                  *** FILE PROCESSED - MESSAGE LEVEL ERRORS ENCOUNTERED ***
                                  *** FILE PROCESSED - MESSAGE LEVEL ERRORS ENCOUNTERED ***
                                  *** FILE PROCESSED - MESSAGE LEVEL ERRORS ENCOUNTERED ***
                                  *** FILE PROCESSED - MESSAGE LEVEL ERRORS ENCOUNTERED ***
```

Error Detail—Input Sequence Report (IP857010-AA), Banner Page Field Descriptions

© 1974–2019 Mastercard. Proprietary. All rights reserved.

Field	Description
Run Date	The date on which this report was produced.
Page	The page number within the report.
File ID	The logical file ID of the customer-generated file to which the data in this report pertains.
Processing Mode	Type of processing (Production or Test) to be performed on this file.
Description	A detailed description of the error encountered, or if no errors are encountered, the literal FILE PROCESSED—NO ERRORS ENCOUNTERED.

Figure: Error Detail—Input Sequence Report (IP857010-AA), File Level Reject, page 2

© 1974–2019 Mastercard. Proprietary. All rights reserved.

```
---------10----+----20----+----30----+----40----+----50----+----60----+----70----+----80----+----90----+----100----+----110----+----120----+----130--
IP857010-AA                                  MASTERCARD WORLDWIDE                                                   RUN DATE YYYY-MM-DD
                                        ERROR DETAIL - INPUT SEQUENCE                                                          PAGE 02
                                                FILE LEVEL REJECT
                                                    YYYY-MM-DD
LE ID: XXX/YYYY-MM-DD/XXXXXXXXXXX/99999
OCESSING MODE: X
                                                          SOURCE
ROR                                                 MESSAGE #    ELEMENT ID    INVALID DATA
ODE    DESCRIPTION                                  MESSAGE #    ELEMENT ID    INVALID DATA
99     XXXXXXXXXXXXXXXXXXXXXXXXXXXXXXXXXXXXXXXXXXXX 999999999    PDS9999       XXXXXXXXXXXXXXXXXXXXXXXXXXXXXXXXXXXXXXXXXXXX
       XXXXXXXXXXXXXXXXXXXXXXXXXXXXXXXXXXXXXXXXXXXX                             XXXXXXXXXXXXXXXXXXXXXXXXXXXXXXXXXXXXXXXXXXXX
       XXXXXXXXXXXXXXXXXXXXXXXXXXXXXXXXXXXXXXXXXXXX
99     XXXXXXXXXXXXXXXXXXXXXXXXXXXXXXXXXXXXXXXXXXXX 999999999    PDS9999       XXXXXXXXXXXXXXXXXXXXXXXXXXXXXXXXXXXXXXXXXXXX
       XXXXXXXXXXXXXXXXXXXXXXXXXXXXXXXXXXXXXXXXXXXX                             XXXXXXXXXXXXXXXXXXXXXXXXXXXXXXXXXXXXXXXXXXXX
99     XXXXXXXXXXXXXXXXXXXXXXXXXXXXXXXXXXXXXXXXXXXX 999999999    PDS9999       XXXXXXXXXXXXXXXXXXXXXXXXXXXXXXXXXXXXXXXXXXXX
       XXXXXXXXXXXXXXXXXXXXXXXXXXXXXXXXXXXXXXXXXXXX                             XXXXXXXXXXXXXXXXXXXXXXXXXXXXXXXXXXXXXXXXXXXX

LE INFORMATION
XXXXXXXXXXXXXXXXXXXX
```

Field	Description
Run Date	The date on which this report was produced.
Page	The page number within the report.
File ID	The logical file ID of the customer-generated file to which the data in this report pertains.
Processing Mode	Type of processing (Production or Test) to be performed on this file.
Error Code	A unique code (established by Mastercard) that identifies the type of error encountered. Refer to the *IPM Clearing Format Error Numbers and Messages* manual for a list of the error codes established by Mastercard and their corresponding descriptions.
Description	A detailed description of the error encountered.
Source Message Number	Number of the original message that contains the error, from DE 71 (Message Number).
Element ID	The number of the data element or private data subelement causing the error condition.
Invalid Data	(Does not print for file level rejects).
File Information	If parseable, contains up to the first 200 positions of data in a reject of an entire file (This information prints only for file-level rejects).

Figure: Error Detail—Input Sequence Report (IP857010-AA), Message Level Reject, page 3

© 1974–2019 Mastercard. Proprietary. All rights reserved.

```
1-------10----+---20----+---30----+---40----+---50----+---60----+---70----+---80----+---90----+--100----+--110----+--120----+--130--
IP857010-AA                                        MASTERCARD WORLDWIDE                                        RUN DATE YYYY-MM-DD
                                                  ERROR DETAIL - INPUT SEQUENCE                                          PAGE 03
                                                     MESSAGE LEVEL REJECT
                                                          YYYY-MM-DD

FILE ID: XXX/YYYY-MM-DD/XXXXXXXXXXX/99999
PROCESSING MODE: X

SOURCE MESSAGE #: 999999999  SOURCE AMOUNT:            999,999,999,999
MTI-FUNCTION CODE: 9999-999  SOURCE CURRENCY:          XXX

ERROR                                                          SOURCE
CODE    DESCRIPTION                                          MESSAGE #    ELEMENT ID    INVALID DATA

9999    XXXXXXXXXXXXXXXXXXXXXXXXXXXXXXXXXXXXXXXXXXXXXXXX  999999999    PDS9999       XXXXXXXXXXXXXXXXXXXXXXXX

MESSAGE DETAILS

                MTI          1442
                D0002        5999999999999999
                D0003 S01    00
                D0003 S02    00
                D0003 S03    00
                D0004        000000046901
                D0012 S01    011015
                D0012 S02    000000
                D0024        450
               *D0025        4801
                D0026        5947
                D0030 S01    000000368000
                D0030 S02    000000000000
                D0031 S01    75
                D0031 S02    99999
                D0031 S03    9999
                D0031 S04    99999999999
                D0031 S05    9
                D0033        009999
                D0038        033928
                D0042        53025341007
                D0043 S01    INDUSTRIAS COBAR
                D0043 S02
                D0043 S03    GUATEMALA
                D0043 S04
                D0043 S05
                D0043 S06    GTM
                D0049        840
                D0063 S01
                D0063 S02    9999999991015
                D0071        00000406
                D0072        NO RECEIVE DOCTOS
```

Figure: Error Detail—Input Sequence Report (IP857010-AA), continuation of page 3

© 1974–2019 Mastercard. Proprietary. All rights reserved.

```
1----+----10----+----20----+----30----+----40----+----50----+----60----+----70----+----80----+----90----+----100---+----110---+----120---+----130--
                D0092      009999
                D0094      009999
                D0095      999999999
                P0022      NA
                P0148 301  840
                P0148 302  2
                P0149 301  220
                P0149 302  000
                P0158 301
                P0158 302
                P0158 303       75
                P0158 304  M
                P0165 301  1
                P0191      1
                P0262      661
                P0800 301  001409
                P0800 302  1
                P0805 301  01
                P0805 302  1
                P0805 303
```

Error Detail—Input Sequence Report (IP857010-AA), Message Level Reject, page 3 Field Descriptions

Field	Description
Run Date	The date on which this report was produced.
Page	The page number within the report.

© 1974–2019 Mastercard. Proprietary. All rights reserved.

Field	Description
File ID	The logical file ID of the customer-generated file to which the data in this report pertains.
Processing Mode	Type of processing (Production or Test) to be performed on this file.
Source Message Number	Number of the original message that contains the error, from DE 71 (Message Number).
Source Amount	Monetary amount of the rejected message. For messages without a DE 4 (Amount, Transaction) value (for example, retrieval fee billing or financial detail addendum messages), the field will be zero.
MTI-Function Code	The Message Type Identifier and the DE 24 (Function Code) value associated with the rejected message.
Source Currency	The alphabetic currency code associated with the monetary amount.
Error Code	A unique code (established by Mastercard) that identifies the type of error encountered. Refer to the *IPM Clearing Format Error Numbers and Messages* manual for a list of the error codes established by Mastercard and their corresponding descriptions.
Description	A detailed description of the error encountered.
Source Message Number	Number of the original message that contains the error, from DE 71 (Message Number).
Element ID	The number of the data element or private data subelement causing the error condition.
Invalid Data	Listing of the contents of the data element or private data subelement in error, within the rejected message (This information prints only for message level rejects).
Message Details	Details about the message.

Figure: Error Detail—Input Sequence Report (IP857010-AA), Message Level Reject, page 3 (alternate)

© 1974–2019 Mastercard. Proprietary. All rights reserved.

```
-----10----+---20----+---30----+---40----+---50----+---60----+---70----+---80----+---90----+---100---+---110---+---120---+---130--
IP857010-AA                                MASTERCARD WORLDWIDE                                   RUN DATE YYYY-MM-DD
                                     ERROR DETAIL - INPUT SEQUENCE                                       PAGE 03 (ALT)
                                        MESSAGE LEVEL REJECT
                                              YYYY-MM-DD

E ID: XXX/YYYY-MM-DD/XXXXXXXXXXX/99999
OCESSING MODE: X

                                                   SOURCE
ROR                                          MESSAGE #    ELEMENT ID   INVALID DATA
E   DESCRIPTION                              999999999    PDS9999      XXXXXXXXXXXXXXXXXXXXXXXXXXXXXXXX
9   XXXXXXXXXXXXXXXXXXXXXXXXXXXXXXXXXXXXXXXX                            XXXXXXXXXXXXXXXXXXXXXXXXXXXXXXXX
    XXXXXXXXXXXXXXXXXXXXXXXXXXXXXXXXXXXXXXXX                            XXXXXXXXXXXXXXXXXXXXXXXXXXXXXXXX
    XXXXXXXXXXXXXXXXXXXXXXXXXXXXXXXXXXXXXXXX

9   XXXXXXXXXXXXXXXXXXXXXXXXXXXXXXXXXXXXXXXX 999999999    PDS9999      XXXXXXXXXXXXXXXXXXXXXXXXXXXXXXXX
    XXXXXXXXXXXXXXXXXXXXXXXXXXXXXXXXXXXXXXXX                            XXXXXXXXXXXXXXXXXXXXXXXXXXXXXXXX
    XXXXXXXXXXXXXXXXXXXXXXXXXXXXXXXXXXXXXXXX

9   XXXXXXXXXXXXXXXXXXXXXXXXXXXXXXXXXXXXXXXX 999999999    PDS9999      XXXXXXXXXXXXXXXXXXXXXXXXXXXXXXXX
    XXXXXXXXXXXXXXXXXXXXXXXXXXXXXXXXXXXXXXXX                            XXXXXXXXXXXXXXXXXXXXXXXXXXXXXXXX

SSAGE UNPARSEABLE
XXXXXXXXXXXXXXXXXXXX
```

Field	Description
Run Date	The date on which this report was produced.
Page	The page number within the report.
File ID	The logical file ID of the customer-generated file to which the data in this report pertains.
Processing Mode	Type of processing (Production or Test) to be performed on this file.
Error Code	A unique code (established by Mastercard) that identifies the type of error encountered. Refer to the *IPM Clearing Format Error Numbers and Messages* manual for a list of the error codes established by Mastercard and their corresponding descriptions.
Description	A detailed description of the error encountered.
Source Message Number	Number of the original message that contains the error, from DE 71 (Message Number).
Element ID	The number of the data element or private data subelement causing the error condition.
Invalid Data	Listing of the contents of the data element or private data subelement in error, within the rejected message (This information prints only for message level rejects).
Message Unparseable	Contains up to the first 200 positions of the rejected message when Global Clearing Management System cannot parse the message into elements.

Figure: Error Detail—Input Sequence Report (IP857010-AA), Message Level Reject, page 4

© 1974–2019 Mastercard. Proprietary. All rights reserved.

```
-------10----+---20----+---30----+---40----+---50----+---60----+---70----+---80----+---90----+---100---+---110---+---120---+---130--
IP857010-AA                                  MASTERCARD WORLDWIDE                                          RUN DATE YYYY-MM-DD
                                           ERROR DETAIL - INPUT SEQUENCE                                          PAGE 04
                                             MESSAGE LEVEL REJECT
                                                  YYYY-MM-DD

ILE ID: XXX/YYYY-MM-DD/XXXXXXXXXXXX/99999
ROCESSING MODE: X

ESSAGE TYPE                                                                                                   COUNT
EGULAR                                   CURRENCY          AMOUNT
                FINANCIAL DETAIL            XXX     XXXXXXXXXXXXXXXX                                        XXXXXXXX
                                            XXX     XXXXXXXXXXXXXXXX                                        XXXXXXXX

                NON-FINANCIAL DETAIL                                                                        XXXXXXXXX

                UNRECOGNIZABLE DETAIL                                                                       XXXXXXXXX

                                                   ***END OF REPORT***
```

Error Detail—Input Sequence Report (IP857010-AA), Message Level Reject, page 4 Field Descriptions

Field	Description
Run Date	The date on which this report was produced.

© 1974–2019 Mastercard. Proprietary. All rights reserved.

Field	Description
Page	The page number within the report.
File ID	The logical file ID of the customer-generated file to which the data in this report pertains.
Processing Mode	Type of processing (Production or Test) to be performed on this file.
Message Type	Identifies whether the message has a settlement indicator of settled by Mastercard, bilateral (not settled by Mastercard), or Global Collection Only.
Financial Detail	Identifies messages that have monetary impact.
Non-Financial Detail	Identifies messages that do not have monetary impact.
Unrecognizable Detail	Identifies messages that cannot be parsed.
Currency	The alphabetic currency code of the source currency.
Amount	The net total of the source monetary amount of the messages. Messages that do not include a DE 4 (Amount, Transaction) value are not included in this field.
Count	The total number of messages.

Figure: Global Collection Only Error Detail—Input Sequence Report (IP857010-BB), Banner Page (page 1)

© 1974–2019 Mastercard. Proprietary. All rights reserved.

```
1---------10---------20---------30---------40---------50---------60---------70---------80---------90---------100--------110--------120--------130--
IP857010-BB                                MASTERCARD WORLDWIDE                                                    RUN DATE YYYY-MM-DD
                                  COLLECTION ONLY-ERROR DETAIL - INPUT SEQUENCE                                          PAGE 01
                                              MESSAGE LEVEL REJECT
                                                   YYYY-MM-DD

FILE ID: XXX/YY-MM-DD/XXXXXXXXXXXX/99999
PROCESSING MODE: X
                                         *** FILE PROCESSED - MESSAGE LEVEL ERRORS ENCOUNTERED ***
                                         *** FILE PROCESSED - MESSAGE LEVEL ERRORS ENCOUNTERED ***
                                         *** FILE PROCESSED - MESSAGE LEVEL ERRORS ENCOUNTERED ***
                                         *** FILE PROCESSED - MESSAGE LEVEL ERRORS ENCOUNTERED ***
                                         *** FILE PROCESSED - MESSAGE LEVEL ERRORS ENCOUNTERED ***
```

Global Collection Only Error Detail—Input Sequence Report (IP857010-BB), Banner Page Field Descriptions

© 1974–2019 Mastercard. Proprietary. All rights reserved.

Field	Description
Run Date	The date on which this report was produced.
Page	The page number within the report.
File ID	The logical file ID of the customer-generated file to which the data in this report pertains.
Processing Mode	Type of processing (Production or Test) to be performed on this file.
Description	A detailed description of the error encountered, or if no errors are encountered, the literal FILE PROCESSED–NO ERRORS ENCOUNTERED.

Figure: Global Collection Only Error Detail—Input Sequence Report (IP857010-BB), Message Level Reject

© 1974–2019 Mastercard. Proprietary. All rights reserved.

```
1-------10----+---20----+---30----+---40----+---50----+---60----+---70----+---80----+---90----+--100----+--110----+--120----+--130--
IP857010-BB                                    MASTERCARD WORLDWIDE                                        RUN DATE: YYYY-MM-DD
                                   COLLECTION-ONLY ERROR DETAIL - INPUT SEQUENCE                           PAGE NO:          01
                                              MESSAGE LEVEL REJECT
                                                   YYYY-MM-DD

FILE ID: XXX/YYYY-MM-DD/XXXXXXXXXXX/99999
PROCESSING MODE: X

SOURCE MESSAGE #: 999999999  SOURCE AMOUNT:            999,999,999,999
MTI-FUNCTION CODE: 9999-999  SOURCE CURRENCY:          XXX

ERROR                                                       SOURCE
CODE    DESCRIPTION                                        MESSAGE #    ELEMENT ID    INVALID DATA

9999     XXXXXXXXXXXXXXXXXXXXXXXXXXXXXXXXXXXXXXXXXXXXXXXXXX 999999999    PDS9999       XXXXXXXXXXXXXXXXXXXXXXXXXXXXXXXXXXXX

MESSAGE DETAILS

                MTI           1442
                D0002         5999999999999999
                D0003 S01     00
                D0003 S02     00
                D0003 S03     00
                D0004         000000001326
                D0012 S01     011105
                D0012 S02     000000
                D0024         450
               *D0025         4801
                D0026         5541
                D0030 S01     000000001300
                D0030 S02     000000000000
                D0031 S01     99
                D0031 S02     99999
                D0031 S03     9999
                D0031 S04     99999999999
                D0031 S05     9
                D0033         009999
                D0038         385549
                D0041         09140069
                D0042         02807926
                D0043 S01     YPF AVALOS
                D0043 S02
                D0043 S03     VILLA URQUIZA
                D0043 S04
                D0043 S05
                D0043 S06     ARG
                D0049         840
                D0063 S01
                D0063 S02     XXXXXXXXX9999
                D0071         00000411
                D0072         NO RECEIVE DOCTOS
```

Figure: Global Collection Only Error Detail—Input Sequence Report (IP857010-BB), continuation

© 1974–2019 Mastercard. Proprietary. All rights reserved.

```
1----+----10----+----20----+----30----+----40----+----50----+----60----+----70----+----80----+----90----+----100----+----110----+----120----+----130--
                D0092       009999
                D0094       009999
                D0095       999999999
                P0022       CT2
                P0148 301   840
                P0148 302   2
                P0149 301   022
                P0149 302   000
                P0158 301
                P0158 302
                P0158 303         75
                P0158 304         C
                P0165 301         1
                P0191             1
                P0262             1
                P0800 301         661
                P0800 302         001417
                P0805 301         1
                P0805 302         01
                P0805 303         1
```

Global Collection Only Error Detail—Input Sequence Report (IP857010-BB), Message Level Reject Field Descriptions

Field	Description
Run Date	The date on which this report was produced.
Page	The page number within the report.

© 1974–2019 Mastercard. Proprietary. All rights reserved.

Field	Description
File ID	The logical file ID of the customer-generated file to which the data in this report pertains.
Processing Mode	Type of processing (Production or Test) to be performed on this file.
Source Message Number	Number of the original message that contains the error, from DE 71 (Message Number).
Source Amount	Monetary amount of the rejected message. For messages without a DE 4 (Amount, Transaction) value (for example, retrieval fee billing or financial detail addendum messages), the field will be zero.
MTI—Function Code	The Message Type Identifier and the Function Code associated with the rejected message.
Source Currency	The alphabetic currency code associated with the monetary amount.
Error Code	A unique code (established by Mastercard) that identifies the type of error encountered. Refer to the *IPM Clearing Format Error Numbers and Messages* manual for a list of the error codes established by Mastercard and their corresponding descriptions.
Description	A detailed description of the error encountered.
Source Message Number	Number of the original message that contains the error, from DE 71 (Message Number).
Source Element ID	Identifies the element for which Global Clearing Management System encountered the reject condition.
Invalid Data	Listing of the contents of the element within the rejected message.
Message Details	Details about the message.

Figure: Global Collection Only Error Detail—Input Sequence Report (IP857010-BB), Message Level Reject (alternate)

© 1974–2019 Mastercard. Proprietary. All rights reserved.

```
-----10----+----20----+----30----+----40----+----50----+----60----+----70----+----80----+----90----+----100----+----110----+----120----+----130--
:P857010-BB                                  MASTERCARD WORLDWIDE                                                  RUN DATE: YYYY-MM-DD
                                COLLECTION-ONLY ERROR DETAIL - INPUT SEQUENCE                                          PAGE NO:    01 (ALT)
                                             MESSAGE LEVEL REJECT
                                                  YYYY-MM-DD
.E ID: XXX/YYYY-MM-DD/XXXXXXXXXXXX/99999
)CESSING MODE: X
                                                                  SOURCE
ROR                                                   MESSAGE #   ELEMENT ID   INVALID DATA
E   DESCRIPTION                                       999999999   PDS9999      XXXXXXXXXXXXXXXXXXXXXXXXXXXXXXXX
9   XXXXXXXXXXXXXXXXXXXX
```

Field	Description
Page	The page number within the report.
File ID	The logical file ID of the customer-generated file to which the data in this report pertains.
Processing Mode	Type of processing (Production or Test) to be performed on this file.
Error Code	A unique code (established by Mastercard) that identifies the type of error encountered. Refer to the *IPM Clearing Format Error Numbers and Messages* manual for a list of the error codes established by Mastercard and their corresponding descriptions.
Description	A detailed description of the error encountered.
Source Message Number	Number of the original message that contains the error, from DE 71 (Message Number).
Element ID	The number of the data element or private data subelement causing the error condition.
Invalid Data	Listing of the contents of the data element or private data subelement in error, within the rejected message.
Message Unparseable	Contains up to the first 200 positions of the rejected message when Global Clearing Management System cannot parse the message into elements.

Figure: Global Collection Only Error Detail—Input Sequence Report (IP857010-BB), Message Level Reject

© 1974–2019 Mastercard. Proprietary. All rights reserved.

```
-------10----+---20----+---30----+---40----+---50----+---60----+---70----+---80----+---90----+---100---+---110---+---120---+---130--
IP857010-BB                                MASTERCARD WORLDWIDE                                      RUN DATE: YYYY-MM-DD
                                COLLECTION-ONLY ERROR DETAIL - INPUT SEQUENCE                              PAGE NO:          02
                                          MESSAGE LEVEL REJECT
                                                YYYY-MM-DD

ILE ID: XXX/YYYY-MM-DD/XXXXXXXXXXXX/99999
ROCESSING MODE: X

ESSAGE TYPE

OLLECTION ONLY                                CURRENCY      AMOUNT                    COUNT
   FINANCIAL DETAIL                              XXX    XXXXXXXXXXXXXXX              XXXXXXXX
                                                 XXX    XXXXXXXXXXXXXXX              XXXXXXXX
                                                 XXX    XXXXXXXXXXXXXXX              XXXXXXXX
                                                 XXX    XXXXXXXXXXXXXXX              XXXXXXXX

                     NON-FINANCIAL DETAIL                                             XXXXXXXX

                     UNRECOGNIZABLE DETAIL                                            XXXXXXXX
```

Global Collection Only Error Detail—Input Sequence Report (IP857010-BB), Message Level Reject, page 2 Field Descriptions

Field	Description
Run Date	The date on which this report was produced.

© 1974–2019 Mastercard. Proprietary. All rights reserved.

Field	Description
Page	The page number within the report.
File ID	The logical file ID of the customer-generated file to which the data in this report pertains.
Processing Mode	Type of processing (Production or Test) to be performed on this file.
Message Type	Identifies whether the message has a settlement indicator of settled by Mastercard, bilateral (not settled by Mastercard), or Global Collection Only.
Financial Detail	Identifies messages that have monetary impact.
Non–Financial Detail	Identifies messages that do not have monetary impact.
Unrecognizable Detail	Identifies messages that cannot be parsed.
Currency	The alphabetic currency code of the source currency.
Amount	The net total of the source monetary amount of the messages. Messages that do not include a DE 4 (Amount, Transaction) value are not included in this field.
Count	The total number of messages.

© 1974–2019 Mastercard. Proprietary. All rights reserved.

Chapter 3 Processing Cycles and Regulations

This section describes the processing cycles for clearing transactions and introduces the time frame requirements associated with each processing cycle.

Clearing Processing Cycles and Time Frames.... 90
Customer Requirements and Guidelines for Processing Transactions through Global Clearing Management System....90
Customer Guidelines for First Presentments....91
Currency Conversion of Global Clearing Management System Transactions.... 91
Time Frame for First Presentments.... 91
Risk Reduction Process Applied to Global Clearing Management System Transactions.... 92
Retrieval Requests and Fulfillments.... 93
Healthcare Retrieval Requests and Fulfillments.... 93
Chargeback Processing....94
Time Frame for First Chargeback....94
Time Frames for Second Presentments or Arbitration Chargebacks.... 95
Time Frames for Disputes Involving Arbitration....95
Chargeback Timeliness Edits.... 96
Exclusion from Chargeback Timeliness Edits....97
Processing Chargeback Messages.... 98
Identifying the Chargeback Cycle.... 98
Submitting the Transaction Amount for First Chargebacks, Second Presentments, and Arbitration.... 99
Chargeback Procedures for Purchase with Cash Back Transactions....100
DE 95 (card issuer reference data).... 102
PDS 0262 (Documentation Indicator)....103
DE 72 (Data Record).... 103
Getting Additional Information about Chargebacks.... 103
Arbitration Following Chargebacks....105
Chargeback Infractions Worthy of Compliance Action.... 105
Transaction Research Request....105
Ways to Perform a Transaction Research Request....106
Capabilities of the Transaction Investigator Tool.... 106
Transaction Investigator Product Registration.... 107
Accessing and Using the Transaction Investigator....107
How to Set User Preferences....110
Understanding Fees for Transaction Research Requests.... 111

© 1974–2019 Mastercard. Proprietary. All rights reserved.

Global Clearing Management System Transaction and Chargeback Analysis Reports..... 111

© 1974–2019 Mastercard. Proprietary. All rights reserved.

Clearing Processing Cycles and Time Frames

The clearing process follows a particular process that occur over various cycles and time frames.

The clearing process begins when the acquirer presents transaction data to the issuer for the first time, for posting to the cardholder's account. After the first presentment of the cardholder transaction, the issuer may determine that, for one of the reasons specified in the *Chargeback Guide*, the transaction may be invalid. The issuer may charge back the transaction when procedures in the *Chargeback Guide* specifically allow the issuer to return the transaction to the acquirer for possible remedy.

For each transaction between issuer and acquirer, the following cycles allow presentment, retrieval, and chargeback processing:

- First presentment consists of one step—from the acquirer to the issuer.
- The retrieval process consists of two steps—retrieval request and fulfillment.
- Except in the case of ATM, Maestro®, and Cirrus® transactions, the chargeback cycle consists of three steps: chargeback, second presentment, and arbitration chargeback. Arbitration chargeback does not occur for ATM, Maestro, and Cirrus transactions.

If necessary, arbitration case filing follows the arbitration chargeback.

The Global Clearing Management System maintains a chargeback history file, which stores selected information from all incoming chargeback transactions that Global Clearing Management System accepts. The purpose of the chargeback history file is to track chargeback cycles and documentation that customers send. Global Clearing Management System edits chargeback messages against the chargeback history file to validate cycle sequence, time frames, and documentation requirements.

Mastercard standards govern the clearing presentment, retrieval, and chargeback cycles for all interchange transactions involving the Mastercard brand. These standards define specific time frames, constraints, and thresholds.

Mastercard has designed Global Clearing Management System to support customization of these standards related to customer agreements, such as business service arrangements. Mastercard considers requests for such customization on a case-by-case-basis.

Customer Requirements and Guidelines for Processing Transactions through Global Clearing Management System

Customers must use the message formats detailed in the *IPM Clearing Formats* manual for all presented transactions and chargebacks for processing through Global Clearing Management System.

Mastercard encourages customers to process all chargeback documentation through the MasterCom® Chargeback Support Documentation (CSD) application of the MasterCom electronic imaging system. Using the CSD application will help ensure timely delivery of the

© 1974–2019 Mastercard. Proprietary. All rights reserved.

items, maintain an audit trail for the life cycle of the chargeback, and retain subsequent chargeback and second presentment rights.

Customer Guidelines for First Presentments

The first presentment occurs when the acquirer submits transaction data to the issuer for the first time, for posting to the cardholder's account.

To minimize subsequent retrievals, chargebacks, and second presentments, acquirers must ensure that all presented clearing transactions contain accurate and complete data in the applicable first presentment and addendum messages. To further minimize subsequent chargebacks and second presentments, issuers must ensure that all transaction detail provided by the acquirer is readily available to the cardholder and to internal operations.

The acquirer must send all presented transactions to Global Clearing Management System using the messages and procedures that Mastercard specifies.

NOTE: For information about the message procedures for presentment of transactions, refer to the *IPM Clearing Formats* manual.

The acquirer must present all cash disbursements, purchases, credits, unique, and Payment Transactions for the full amount of the original transaction currency as agreed to by the cardholder. The amount may not be increased (or reduced in the case of a credit or a Payment Transaction) unless specifically authorized within this manual. Acquirers must promptly present these transactions to issuers.

Currency Conversion of Global Clearing Management System Transactions

Mastercard will convert all transactions processed through Global Clearing Management System into the equivalent reconciliation currency amount for settlement.

Mastercard (not the card acceptor or acquirer) will convert the transaction using the buy, mid, fixed, and sell rates of the representative group of currencies most frequently traded. Other arrangements are defined for those customers participating in bilateral agreements as described in Chapter 1 of the *Settlement Manual* and intracurrency settlement agreements as described in the *Settlement Manual*.

NOTE: For more information about currency conversions, refer to the Currency Conversion chapter.

Time Frame for First Presentments

A variety of rules and guidelines exist for customers to follow when first presenting, or first receiving, a Global Clearing Management System transaction.

Mastercard defines the presentment time frame as the time between the date of the transaction and the date the transaction is presented to the issuer. Thus, the seven-day time frame defined below for electronically-read transactions does not include the transaction date but does include the St. Louis Operations Center (Central Site) business date of the First Presentment/1240 message.

The following first presentment time frames apply:

© 1974–2019 Mastercard. Proprietary. All rights reserved.

- When the transaction was completed with electronically recorded card information (whether card-read or key-entered), the acquirer has a maximum of seven calendar days after the transaction date to present the transaction to the issuer.
- When the transaction was completed with manually recorded card information (whether imprinted or handwritten), the acquirer has a maximum of 30 calendar days after the transaction date to present the transaction to the issuer.
- For transactions effected at a U.S. region merchant with a card issued in the U.S. region, when the transaction was completed with manually recorded card information (whether imprinted or handwritten), the acquirer has a maximum of 14 calendar days after the transaction date to present the transaction to the issuer.
- A payment transaction must be presented in clearing within one business day of the authorization date.
- A contactless transit aggregated transaction must be presented in clearing within 14 calendar days of the authorization date.

Notwithstanding these time frames, the acquirer has a maximum of 30 calendar days (14 calendar days for intra-United States transactions) after the transaction date to present a transaction when the acquirer must delay presentment:

- Because of the merchant's delay in submitting the transaction, as permitted under Chapter 3, Transaction Records of *Transaction Processing Rules*;
- A national bank holiday of at least four consecutive days occurred, which prevented the acquirer from presenting a card-read or key-entered transaction within the applicable seven-calendar-day time frame.

An issuer must still accept transactions submitted beyond the applicable time frame if the cardholder account is in good standing or the transaction can be otherwise honored and posted.

If the message has no transaction date when processed through Global Clearing Management System, the date 15 days before the date in PDS 0105 (File ID), subfield 2 (File Reference Date) will be presumed (for rules administration) to be the transaction date, subject to subsequent establishment of the actual date by support documentation.

Risk Reduction Process Applied to Global Clearing Management System Transactions

Mastercard is updating the risk-reduction process that is applied to clearing messages.

When a First Presentment/1240 message violates risk-reduction parameters and is rejected with error numbers 2202 or 2203, the following currently occurs to notify the acquirer of the rejection:

- Mastercard sends a Bulk Type T112 or T113 file to global acquirers (or a TY30 or TY34 file for customers in Russia) and, optionally, the IP857010-AA Error Detail Report.
- The Global Customer Service team notifies acquirers.

To avoid duplicate communications, Mastercard will no longer require the Global Customer Service team to contact the acquirer when a First Presentment/1240 message is rejected. Upon receiving a T112/T113 or TY30/TY34 file, global acquirers should immediately check the file for error number 2202 or 2203. If the T112/T113 or TY30/TY34 file contains either of

© 1974–2019 Mastercard. Proprietary. All rights reserved.

these error numbers, acquirers must contact the Global Customer Service team to request a risk-management approval code.

Retrieval Requests and Fulfillments

On occasion, the issuer may find it necessary to request a copy of the TID to satisfy a cardholder's inquiry or resolve an internal investigation. An acquirer is under obligation to fulfill this request by providing a copy or substitute draft of the TID, or by providing a response indicating the reason for its failure to honor the request.

Customers may not submit retrieval requests for ATM transactions.

NOTE: Refer to the *MasterCom* manuals for more information about retrieval requests and fulfillments, including information about processing time frames and processing procedures.

Healthcare Retrieval Requests and Fulfillments

Mastercard has provided a means for issuers who must respond to an IRS request for healthcare Inventory Information Approval System (IIAS) data.

The issuer instigates the retrieval request process through MasterCom® electronic imaging system. The healthcare retreival request must be fulfilled by the acquirer outside of MasterCom through a secure method (such as, sending a bulk file, a fax, or a hard copy to a mailing address).

When the acquirer fulfills the retrieval request outside of MasterCom, the request within MasterCom will cycle off their MasterCom request queue or the acquirer can use an appropriate fulfillment response code.

Issuers can provide instructions to the acquirer for fulfilling this request through PDS 1046 (Member-to-Member Proprietary Data), to be sent in the Retrieval Request/1644 message. PDS 1046 is the preferred method. If the issuer sends more than one preferred method (for example, both a fax and a hard copy to a mailing address), the acquirer can choose which method to use to fulfill the request. For all IIAS—an accepted and widely adopted inventory system that assists merchants with substantiation of qualified health care purchases including cash back, healthcare, prescription, prepaid bill pay, and vision amounts—requests, the acquirer is not allowed to send documentation through MasterCom to fulfill the request. The ability to attach documentation for all IIAS requests has been disabled in MasterCom.

Used in this context for retrieval requests, PDS 1046 would be variable in length, with a minimum of 16 positions and a maximum of 200. It would be preceded by the standard IPM tag field of 1046 and a three-digit length value.

The suggested format for issuers requesting this information follows.

PDS 1046 (Member-to-Member Proprietary Data)

Sequence of Information	Positions	Name	Attribute	Justification
1	1–16	Fulfillment Fax Number	ans-16	left

© 1974–2019 Mastercard. Proprietary. All rights reserved.

Sequence of Information	Positions	Name	Attribute	Justification
2	17–46	Contact Name	ans-30	left
3	47–62	Contact Phone Number	ans-16	left
4	63–122	Contact E-mail Address	ans-60	left
5	123–152	Contact Street Address	ans-30	left
6	153–177	Contact City	ans-25	left
7	178–187	Contact Postal (ZIP) Code	ans-10	left
8	188–190	Contact State, Province, or Region	ans-3	left
9	191–193	Contact Country (alpha)	ans-3	left

NOTE: Because this format is only a recommendation and uses existing customer-to-customer proprietary data fields within the IPM format, it is not documented in the *IPM Clearing Formats* manual.

Chargeback Processing

The chargeback process begins when an issuer determines that, for a valid chargeback reason specified in the *Chargeback Guide*, the transaction may be charged back to the acquirer for possible remedy. The chargeback life cycle includes the first chargeback and, if necessary, a second presentment, arbitration chargeback, if applicable, and arbitration case filing.

The required time frames applicable to each cycle are described below.

Time Frame for First Chargeback

First chargebacks are carried out within certain amount of time following the St. Louis Operations Center (Central Site) processing date depending on various details.

The message reason code determines the timeliness requirements for the first chargeback. The time frames for first chargebacks are 45, 60, 90, 120, and 540 calendar days after the Central Site processing date, depending on the reason for the chargeback. For certain message reason codes, Global Clearing Management System does not edit the time frame. The chargeback time frame may begin with a day after the Central Site processing date.

When delayed delivery of goods or performance of services by a card acceptor results in a subsequent dispute about the condition of the goods or the quality of the services, Mastercard will calculate the period of 120 days using the delivery or performance date.

© 1974–2019 Mastercard. Proprietary. All rights reserved.

In cases that involve…	Mastercard calculates the period of 120 days from…
Delayed delivery of goods or performance of services that the cardholder asserts the card acceptor never provided	The latest anticipated date that the card acceptor was to provide the goods or services.
Interrupted services **NOTE: In no case shall the first chargeback exceed 540 days (approximately 18 months) from the Central Site processing date of the first presentment. The issuer must prorate the chargeback amount to reflect the services received.**	The date that the services cease.

NOTE: For more information about chargeback life cycle support and the time frame associated with each chargeback reason, refer to the *Chargeback Guide*.

Time Frames for Second Presentments or Arbitration Chargebacks

Second presentments or arbitration chargebacks are carried out within a certain amount of time.

The time frame for a second presentment involving the Mastercard brand or arbitration chargeback is 45 calendar days. Global Clearing Management System measures this as the time between the St. Louis Operations Center (Central Site) processing date on which the customer received the chargeback or second presentment and the Central Site processing date on which Global Clearing Management System processed the transaction as a second presentment or arbitration chargeback. Global Clearing Management System will reject any second presentment or arbitration chargeback submitted more than 45 days after receipt of the previous cycle.

Time Frames for Disputes Involving Arbitration

Disputes involving arbitration are carried out within a certain amount of time.

The acquirer may file an arbitration case to Mastercard, for a decision on the dispute, within 45 calendar days of the St. Louis Operations Center (Central Site) processing date of the arbitration chargeback.

© 1974–2019 Mastercard. Proprietary. All rights reserved.

Chargeback Timeliness Edits

The chargeback timeliness edits verify that second presentments and arbitration chargebacks do not exceed the applicable time frames for submission.

The chargeback timeliness edits use the Central Site processing date found in PDS 0158 (Business Activity), as shown in the following table.

The life cycle timeliness edits will compare the…	To the…
Central Site processing date in PDS 0158 (Business Activity), subfield 5 (Business Date)	Retrieval history date in PDS 0243 (MasterCom Retrieval Response Data), subfield 1 (MasterCom Issuer Retrieval Request Date)
Central Site processing date in PDS 0158, subfield 5	Chargeback History File business date in PDS 0158, subfield 5
Central Site processing date in PDS 0158, subfield 5	Date in retrieval history in DE 31 (Acquirer Reference Data), subfield 3 (Julian Processing Date YDDD)
Retrieval history in PDS 0243, subfield 1	Date in retrieval history in DE 31, subfield 3

Examples

Compare the following examples to understand the effect of the submission date and time on chargeback processing. In both examples, the customer submits the second presentment with a message reason code of 2008, which has the requirement of submission within 45 days after the first chargeback.

Events	Example 1	Example 2
Global Clearing Management System processes the first chargeback (Central Site processing date):	05 July	05 July
The customer submits the second presentment with a message reason code of 2008.	Saturday, 18 August after the sixth clearing. The file header date is Saturday, 18 August.	Saturday, 18 August before the sixth clearing. The file header date is Saturday, 18 August.
Global Clearing Management System attempts to process the second presentment (Central Site processing date).	Monday, 20 August. Therefore, the date in PDS 0158, subfield 5 is 20 August.	Saturday, 18 August. Therefore, the date in PDS 0158 (Business Activity), subfield 5 (Business Date) is 18 August.

© 1974–2019 Mastercard. Proprietary. All rights reserved.

Events	Example 1	Example 2
Global Clearing Management System compares the second presentment processing date (date in PDS 0158, subfield 5), to the first chargeback processing date (date in the Chargeback History File).	PDS 0158, subfield 5 date = 20 August First chargeback processing date = 05 July	PDS 0158, subfield 5 date = 18 August First chargeback processing date = 05 July
Global Clearing Management System edits determine the time elapsed between the first chargeback processing date and the second presentment processing date.	47 days	45 days
RESULT	Global Clearing Management System rejects the second presentment because it is past the 45-day time frame.	Global Clearing Management System accepts the second presentment because it is within the 45-day time frame.

Exclusion from Chargeback Timeliness Edits

Under certain conditions, Mastercard may grant exclusions for individual account ranges or acquiring BINs.

A customer experiencing severe operational difficulties because of a natural disaster may contact the Global Customer Service team and apply for a hardship variance. Once approved by Mastercard, the hardship variance waives timeliness edits applicable to all chargeback reasons for the prescribed time frame.

To allow for situations in which the hardship affects only a portion of a customer's activity or affects a processing center located in another country, Mastercard may grant exclusions for individual account ranges or acquiring BINs. Exclusions granted at the customer level will cause timeliness edits to be waived for all of a customer's activity. Mastercard may also grant a hardship variance at the processor level, which will result in timeliness edits being waived for all customers assigned to that processor.

To implement a chargeback exclusion systematically, the IPM format uses edit exclusion indicators.

Edit exclusion indicators are codes that Global Clearing Management System uses to designate a transaction.

Global Clearing Management System edits PDS 0260 (Edit Exclusion Indicator), subfield 1 (Exclusion Request Code) for valid values. If Global Clearing Management System receives a first chargeback, second presentment, or arbitration chargeback transaction with an invalid exclusion indicator in this private data subelement, Global Clearing Management System will reject the message.

Global Clearing Management System may reject a transaction for a reason other than an invalid exclusion indicator (such as an invalid processing code provided in DE 3 [Processing

© 1974–2019 Mastercard. Proprietary. All rights reserved.

Code]) and also find that the exclusion indicator is invalid. In this case, Global Clearing Management System will provide the IPM error code 2006 (INVALID EXCLUSION INDICATOR) in addition to the other applicable error codes in the IPM error message that the system returns to the sender of the transaction.

Processing Chargeback Messages

Customers must process all chargebacks, second presentments, and arbitration chargebacks through Global Clearing Management System using the First Chargeback/1442, Second Presentment/1240, and Arbitration Chargeback/1442 messages.

The *IPM Clearing Formats* manual shows the formats and data requirements for these messages.

IPM messages are composed of data elements and private data subelements critical to the exchange of transactions between acquirers and issuers. Customers must ensure that all of the data contained within the messages specified above is accurate and complete.

The submitting customer must perform specific edits on the messages specified above. In general, the customer must edit all fields for correct content, and the message must contain all required fields.

If the customer processes the message and it does not pass the edit criteria when Global Clearing Management System receives it, Global Clearing Management System will reject the message as a single item reject.

Identifying the Chargeback Cycle

Customers must use a combination of message type identifier (MTI) and function code to identify the current cycle of the chargeback.

The specific reason for the First Chargeback/1442, Second Presentment/1240, or Arbitration Chargeback/1442 is in DE 25 (Message Reason Code).

MTI	DE 24 (Function Code)	Description
1442	450	First Chargeback (Full)/1442 for the full First Presentment/1240 amount. Initiated by the issuer.
	453	First Chargeback (Partial)/1442 for part of the First Presentment/1240 amount. Initiated by the issuer.
1240	205	Second Presentment (Full)/1240 for the full First Presentment/1240 amount. Initiated by the acquirer.
	282	Second Presentment (Partial)/1240 for part of the First Presentment/1240 amount. Initiated by the acquirer.

© 1974–2019 Mastercard. Proprietary. All rights reserved.

MTI	DE 24 (Function Code)	Description
1442	451	Arbitration Chargeback (Full)/1442 for the full First Presentment/1240 amount. Initiated by the issuer.
	454	Arbitration Chargeback (Partial)/1442 for part of the First Presentment/1240 amount. Initiated by the issuer.

An issuer may exercise one first chargeback per presented transaction within the applicable time frame limit specified in the *Chargeback Guide*.

An acquirer may process a second presentment if it can provide additional information, as specified in the *Chargeback Guide*, to correct the original defect that led to the chargeback.

An issuer may process an arbitration chargeback if it is determined that a transaction was improperly presented for a second time or if the issuer does not receive supporting documentation required with the second presentment.

Submitting the Transaction Amount for First Chargebacks, Second Presentments, and Arbitration

Customers must submit three elements for first chargebacks, second presentments, and arbitration.

For first chargebacks, second presentments, and arbitration chargebacks, the sender submits the following:

- DE 4 (Amount, Transaction), which provides the amount of the current chargeback in either U.S. dollars or the customer's intracurrency settlement currency.
- DE 30 (Amount, Original), which provides the original amount from the first presentment, in the original transaction currency.
- PDS 0149 (Currency Codes, Amounts, Original), which provides the currency code associated with the original transaction amount in DE 30.

If the message is for a partial amount, the sender also may submit PDS 0268 (Amount, Partial Transaction), which provides the partial amount being submitted as a chargeback or second presentment, in the original transaction currency.

NOTE: Once an issuer or acquirer submits a transaction as a partial transaction, customers must submit the transaction as partial in all subsequent phases of the chargeback cycle.

DE 30 consists of the following subfields:

- Subfield 1—Original Amount, Transaction
- Subfield 2—Original Amount, Reconciliation

PDS 0149 consists of the following subfields:

- Subfield 1—Currency Code, Original Transaction Amount
- Subfield 2—Currency Code, Original Reconciliation Amount

© 1974–2019 Mastercard. Proprietary. All rights reserved.

PDS 0268 consists of the following subfields:

- Subfield 1—Amount, Partial Transaction
- Subfield 2—Currency Code, Partial Transaction

The combination of DE 4 and these three elements provides the receiver of the transaction with a complete history of the amounts involved in the chargeback cycle. The DE 4 amount supports partial first chargebacks, second presentments, and arbitration chargebacks while still providing the original amount of the transaction from the first presentment in the original transaction currency.

Customers must meet the following specific requirements related to the amount, depending on the phase of the chargeback life cycle.

- An issuer must not present a chargeback for an amount that exceeds the full amount of the transaction presented by the acquirer. An issuer may present a chargeback for an amount less than the full amount of the transaction. The only exceptions are the following:
  - If the message must be converted to U.S. dollars, the chargeback may be for an amount greater than the transaction amount originally presented by the acquirer.
  - If the transaction uses message reason code 4853 (Cardholder Dispute—Credit Posted as a Purchase) or 4860 (Credit Posted as a Purchase), the chargeback is for twice the transaction amount originally presented by the acquirer.
- To charge back a transaction for an amount less than the full amount of the transaction, the issuer uses function code 453 with MTI 1442. The issuer includes the partial amount in PDS 0268.
- An acquirer must not second present a chargeback for an amount that exceeds the full amount of the transaction charged back by the issuer. The acquirer may second present for an amount less than the full amount of the transaction.
- To submit a second presentment for an amount less than the full amount of the transaction, the acquirer uses function code 282 with MTI 1240. The acquirer includes the partial amount in PDS 0268.
- An issuer must not submit an arbitration chargeback for an amount that exceeds the full amount of the transaction presented by the acquirer. An issuer may present an arbitration chargeback for an amount less than the full amount of the transaction.
- To submit an arbitration chargeback for an amount less than the full amount of the transaction, the issuer uses function code 454 with MTI 1442. The issuer includes the partial amount in PDS 0268.

Chargeback Procedures for Purchase with Cash Back Transactions

Issuers choosing to process chargebacks on purchases with cash back transactions for Maestro® and Debit Mastercard® transactions should adhere to certain guidelines.

Chargebacks on Net Purchase Only

If only the net purchase or a portion of the net purchase of a purchase with cash back transaction is to be charged back, the issuer should submit it as a First Chargeback (Partial)/1442 or Arbitration Chargeback (Partial)/1442.

© 1974–2019 Mastercard. Proprietary. All rights reserved.

The following table identifies the message element criteria for processing chargebacks on purchases with cash back transactions.

Message Element	Requirement
DE 3 (Processing Code), subfield 1 (Cardholder Transaction Type)	Should be populated with 09, purchase with cash back
DE 4 (Amount, Transaction)	Should contain the amount to be charged back
DE 30 (Amounts, Original)	Should contain the original transaction amount of the First Presentment/1240
DE 54 (Amounts, Additional)	Should be present and be populated with zeros

Chargebacks on Total Amount

If the entire transaction amount of a purchase with cash back transaction is to be charged back, the issuer should submit it as a First Chargeback (Full)/1442 or Arbitration Chargeback (Full)/1442.

The following table identifies the message element criteria for processing chargebacks on purchase with cash back transactions.

Message Element	Requirement
DE 3 (Processing Code), subfield 1 (Cardholder Transaction Type)	Should be populated with 09, purchase with cash back
DE 4 (Amount, Transaction)	Should contain the amount to be charged back
DE 30 (Amounts, Original)	Should contain the original transaction amount of the First Presentment/1240
DE 54 (Amounts, Additional)	Should contain the cash back portion of the purchase with cash back transaction

Message Reason Codes

Issuers must not submit chargebacks on the cash back amount on Debit Mastercard purchases with cash back transactions for the following message reason codes.

DE 25 (Message Reason Code)	Description
4853	Cardholder Dispute—Defective Merchandise/Not as Described

© 1974–2019 Mastercard. Proprietary. All rights reserved.

DE 25 (Message Reason Code)	Description
4854	Cardholder Dispute—Not Elsewhere Classified (U.S. region only)
4855	Nonreceipt of Merchandise
4859	Services Not Rendered
4860	Credit Not Processed

If initiating a chargeback for the purchase amount or a portion thereof, the issuer should submit a First Chargeback (Partial)/1442 or Arbitration Chargeback (Partial)/1442.

DE 95 (card issuer reference data)

DE 95 (card issuer reference data) is a control value of 10 positions that the issuer assigns with its original chargeback and is used to track the chargeback throughout its life cycle.

The issuer may, at its option, include its customer ID number when defining the value for this element. The card issuer reference data may be used to identify the originator, and in turn, the originator may determine and direct the chargeback to the department or affiliate customer that initiated the original chargeback.

The issuer provides DE 95 when processing retrieval or chargeback messages. The acquirer is required to include the same data in a subsequent fulfillment of the retrieval request or acquirer advisement. In the case of a chargeback, this applies to both Second Presentment/1240 and Arbitration Chargeback/1442 case filings.

The unique card issuer reference data provides an audit trail of a chargeback's processing life cycle. It allows customers to locate the source documentation needed to rebill a cardholder or recharge a card acceptor.

The issuer must not use the card issuer reference data number more than once in a 12-month period. Global Clearing Management System edits validate all incoming chargebacks against the chargeback history file to ensure that the incoming chargebacks do not contain a card issuer reference data used previously with the same BIN. Acquirers must not modify the card issuer reference data when second presenting a chargeback. Global Clearing Management System will reject the chargeback or second presentment if it contains an invalid card issuer reference data. Customers should always submit DE 95 in all chargeback life cycle transactions, even though Global Clearing Management System does not perform the validation edits for ATM chargeback life cycle transactions (DE 3 [Processing Code], subfield 1 [Cardholder Transaction Type], value of 01).

© 1974–2019 Mastercard. Proprietary. All rights reserved.

PDS 0262 (Documentation Indicator)

The documentation indicator shows whether supporting documentation will be provided for the current chargeback or fee collection cycle. The field is mandatory for First Chargeback/1442, Second Presentment/1240, and Arbitration Chargeback/1442 messages.

IF supporting documentation…	THEN this PDS contains a value of…
Is neither required nor sent (for example, for a retrieval or fee collection message)	0
Will follow the message	1

Global Clearing Management System will edit this private data subelement for all First Chargeback/1442, Second Presentment/1240, and Arbitration Chargeback/1442 messages and will reject the message if the indicator is not a 0 or a 1.

DE 72 (Data Record)

DE 72 (Data Record) is used during the different chargeback processing cycles to provide the receiving customer with specific information about the item.

NOTE: For specific message text requirements for each type of message, refer to the *Chargeback Guide*.

Getting Additional Information about Chargebacks

Elements which carry information about the previous cycle of the transaction provide customers with additional information when processing exception items.

- DE 30 (Amounts, Original), PDS 0149 (Currency Codes, Amounts, Original), and PDS 0268 (Original and Amount, Partial Transaction)

  For first chargebacks, second presentments, and arbitration chargebacks, the sender submits DE 30 and PDS 0149, which provide the original amount and associated currency code from the first presentment, in the original transaction currency. PDS 0268 provides the partial amount being submitted as a chargeback or second presentment, in the original transaction currency.
- PDS 0243 (MasterCom Retrieval Response Data)

  This private data subelement contains information related to the issuer's retrieval request, the acquirer's response, and any subsequent decisions made by the issuer, the MasterCom system, or both. The information provided in this private data subelement is obtained from MasterCom historical data supplied by Global Clearing Management System. This private data subelement consists of the following eight subfields:

  – PDS 0244 (MasterCom Chargeback Support Documentation Dates)

© 1974–2019 Mastercard. Proprietary. All rights reserved.

  - Subfield 1—MasterCom Chargeback Support Documentation Sender Processing Date (First Chargeback/1442).
  - Subfield 2—MasterCom Chargeback Support Documentation Sender Processing Date (Second Presentment/1240).

  This private data subelement contains each date that the customers sent Chargeback Support Documentation (CSD) for the first two chargeback cycles. This information indicates whether the customers provided CSD in the appropriate time frames. The system provides this information if it is available.
- PDS 0260 (Edit Exclusion Indicator)
  This private data subelement contains information about processing of edit exclusions when Mastercard has granted deactivation of transaction life cycle editing to a particular customer. Mastercard will notify the customer when the system excludes chargeback cycle edits and will advise the customer of the reason for the exclusion. PDS 0260 consists of the following subfields:
  - Subfield 1—Exclusion Request Code. This code identifies the originator request to bypass edit sets during processing of the transaction.
  - Subfield 2—Exclusion Reason Code. This code, which the Global Clearing Management System assigns, indicates approval of, and the reason for, the edit exclusion.
  - Subfield 3—Exclusion Results Code. This code, which the Global Clearing Management System assigns, indicates the edit set or sets that the Global Clearing Management System actually bypassed when it processed the transaction.
- PDS 0262 (Documentation Indicator)
  This private data subelement indicates whether supporting documentation will be provided for the current chargeback cycle.
- PDS 0266 (First Chargeback/Fee Collection Return Data)
  This private data subelement contains dates, reasons, and other information from a first chargeback. When this PDS is present in a second presentment or an arbitration chargeback, it provides information from the first chargeback of that transaction, including the message text from the first chargeback.
- PDS 0267 (Second Presentment/Fee Collection Resubmission Data)
  This private data subelement contains dates, amounts, reasons, and other information from a second presentment. When this private data subelement is present in an arbitration chargeback, it provides information from the second presentment of that transaction, including the message text from the second presentment.

  Both PDS 0266 and PDS 0267 contain the following information from the appropriate chargeback cycle:
  - Subfield 1—Message reason code (from DE 25 [Message Reason Code] of the first chargeback or second presentment)
  - Subfield 2—First return business date (from PDS 0158 [Business Activity], subfield 5 [Business Date] of the first chargeback or second presentment)

© 1974–2019 Mastercard. Proprietary. All rights reserved.

- Subfield 3—Edit exclusion reason code (from PDS 260, subfield 2 of the first chargeback or second presentment)
- Subfield 4—Edit exclusion results code (from PDS 260, subfield 3 of the first chargeback or second presentment)
- Subfield 5—First return amount (from DE 4 [Amount, Transaction] of the first chargeback or second presentment)
- Subfield 6—First return currency code (from DE 49 [Currency Code, Transaction] of the first chargeback or second presentment)
- Subfield 7—First return data record (from DE 72 [Data Record] of the first chargeback or second presentment)

Arbitration Following Chargebacks

When the acquirer and issuer have exhausted all of their rights under the previously mentioned three-step chargeback cycle, the acquirer may petition Mastercard to resolve the dispute in an arbitration case filing.

The customer may not file an arbitration case unless it has first exercised all of its rights under the previous processing cycles noted in this chapter.

Chargeback Infractions Worthy of Compliance Action

Compliance addresses situations where there is a rules violation but no applicable chargeback reason code.

A customer may proceed to compliance for any alleged violation that:

- Would result in a financial loss.
- Is directly related to a rule or other Standard that is published in a Mastercard bulletin or manual and is currently effective.
- Is not addressed by a chargeback remedy defined in the *Chargeback Guide*.

Any customer may proceed to compliance within 180 calendar days from the date when the infraction occurred.

NOTE: For more information about compliance procedures, refer to the *Chargeback Guide*.

Transaction Research Request

A transaction research request is a request by a customer for Mastercard to provide information about a transaction.

Customers can use either of the following two methods to research information about previous transactions:

- Transaction Investigator tool to conduct research about specific transactions or a range of transactions for an account number. The report generated provides customers with transactional data such as card number, card validation code 2 (CVC 2) response, point-of-

© 1974–2019 Mastercard. Proprietary. All rights reserved.

sale entry mode, cardholder present information, merchant advice code, and message type identifier (MTI).
- If the transaction is over 180 days, customers can submit a request using the *Authorization Research Request* (Form 074). The Global Customer Service team will perform the research for you. The team provides information about authorization transactions, duplicate reports, microfiche re-creation, currency conversion rates, BIN and ICA numbers, and conversions.

Ways to Perform a Transaction Research Request

Customers can choose between two methods to research information about previous transactions.

- Mastercard Transaction Investigator tool: This tool allows customers to conduct research about specific transactions or a range of transactions for an account number.
- Global Customer Service: Contact the Global Customer Service team to have the team perform the research for you. The team provides information about clearing transactions. To participate in this service, customers must complete the *Clearing Transaction Research Request* (Form 949).

Capabilities of the Transaction Investigator Tool

The Mastercard Transaction Investigator tool enables users to complete variety of unique tasks. The Mastercard Transaction Investigator tool allows users to search the Mastercard data warehouse for first presentment transactions that a customer has processed either as an issuer or an acquirer.

This capability:

- Provides secure access to proprietary clearing information.
- Retrieves relevant transaction data elements online with the option to view all available data elements for a transaction message type.
- Returns the data within seconds after the customer electronically submits the request for research.

In addition, users can print the transaction data or export the information into a Microsoft® Excel file.

The transaction data is stored in the Mastercard data warehouse and is available to customers for three years. Most transactions are available within 24 hours of the transaction time.

To access the Transaction Investigator Tool, customers must be licensed users. New users can sign up for Mastercard Connect through the Online Registration System. Registration is free to Mastercard customers.

Mastercard Connect Registration

To register for Mastercard Connect, follow these steps.

1. Log on to Mastercard Connect at www.mastercardconnect.com.
2. On the Mastercard Connect landing page, click the **Sign Up** link in the left panel.
3. Follow the instructions that appear on your screen.

© 1974–2019 Mastercard. Proprietary. All rights reserved.

Initial access to Mastercard Connect requires only your user ID and password, which are created during the enrollment process. A SecurID token is assigned, if required for a Mastercard Connect product that requires higher security level access.

For any assistance with Masterc ard Connect enrollment or product registration, contact Global Customer Service Support at customer_support@mastercard.com.

Transaction Investigator Product Registration

After you have successfully registered and obtained your Mastercard Connect user ID and password or if you are an existing Mastercard Connect user, follow these steps to register for Transaction Investigator.

Procedure

1. Log on to Mastercard Connect at www.mastercardconnect.com.
2. Enter your **User ID and Password**.
3. Click **Store** on the main menu (located in the upper-right corner) on the Mastercard Connect home page.
4. Scroll or search for **Transaction Investigator**.
5. Click **Add to Shopping**. A confirmation message appears.
6. Click **Cart** to display the cart, and then click **Checkout** to display the Order Details window.
7. Under **Order Details**, click **Review Order**, and then click **Place Order**.

   Once the Security Administrator approves the request, Transaction Investigator will appear under the Applications menu on the Mastercard Connect home page.

   For any assistance with Mastercard Connect enrollment or product registration, contact Global Customer Service Support at customer_support@mastercard.com.

Accessing and Using the Transaction Investigator

After becoming licensed for the Transaction Investigator Tool, follow these steps to access and use the tool.

Procedure

1. Log on to Mastercard Connect using your Mastercard Connect user ID and PIN/SecurID.
2. From the Applications menu, click **Transaction Investigator**.

   On selecting Transaction Investigator, a new browser window opens and displays the Transaction Investigator home page.

   Searches can be performed from this screen using an account number and dates combination, Auth Only data or click **Advanced Search** for additional search criteria.

© 1974–2019 Mastercard. Proprietary. All rights reserved.

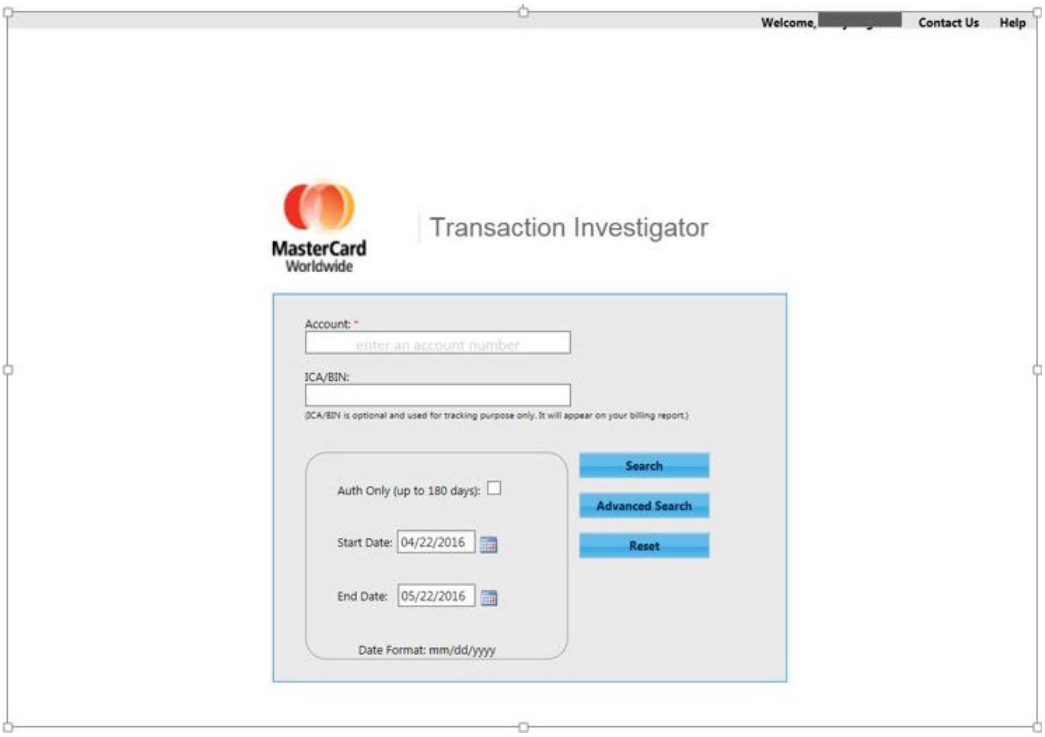

3. Click **Advanced Search** and select the Clearing View on the left pane.

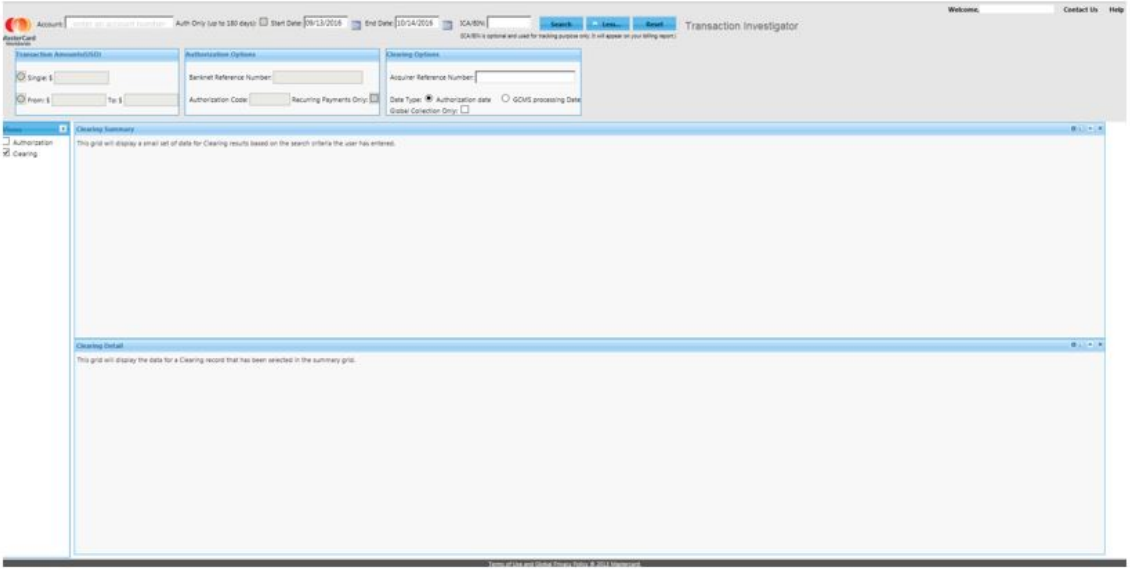

Clearing Summary

A summary of clearing information is displayed here based on the criteria entered in the search. The information displayed may contain several records. Clicking a record in the grid will automatically highlight and display the corresponding data at the top of the other open panel—Clearing Detail. Data elements that do not contain any data are indicated in the display with the words No Data.

© 1974–2019 Mastercard. Proprietary. All rights reserved.

You can customize the data display using the sort feature on any column in the Clearing Summary. By clicking the column heading, the sort direction can be toggled. The default sort is by transaction date.

Clearing Detail

The clearing data detail is displayed here for the record selected in the Clearing Summary grid.

To expand the data elements that contain subfield data, click the corresponding plus sign. The subfield data is highlighted for the expanded data element.

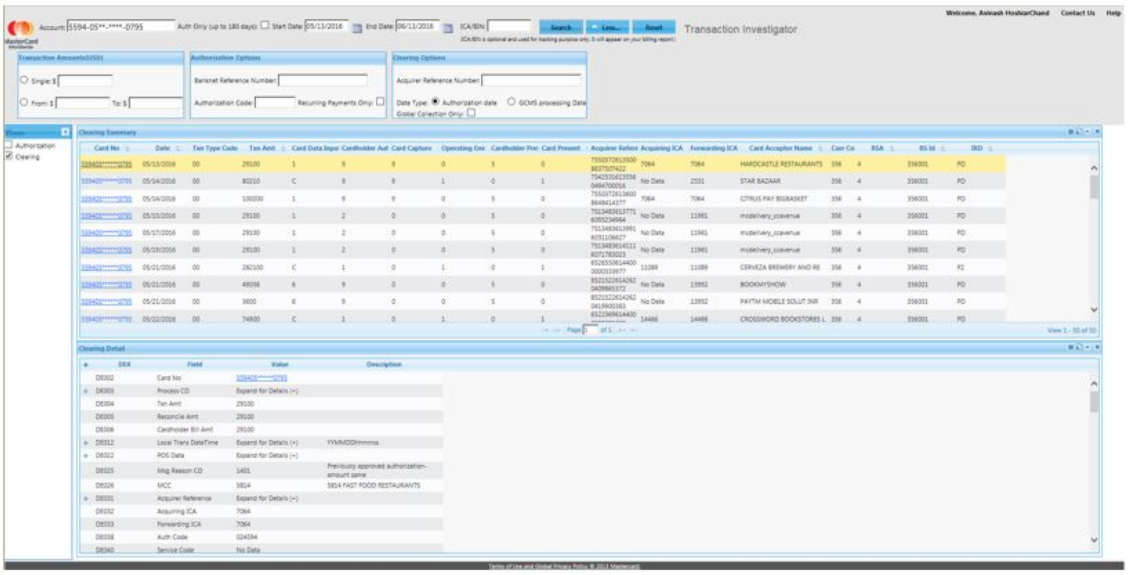

Global Collection-Only Data

Global Collection-Only data consists of Collection -only transactions neither issued nor acquired in the United States. A GCO transaction is a transaction that is cleared and settled outside the Mastercard Clearing system. This would include transactions that are either:

– Acquired and issued by the same customer (On-Us)
– Acquired and issued by customers processing through the same processor (intra-processor)

When a collection-only transaction occurs, the transaction is sent to Mastercard's Global Collection Management System GCMS with a settlement indicator (PDS165S01) value C to indicate collection-only.

© 1974–2019 Mastercard. Proprietary. All rights reserved.

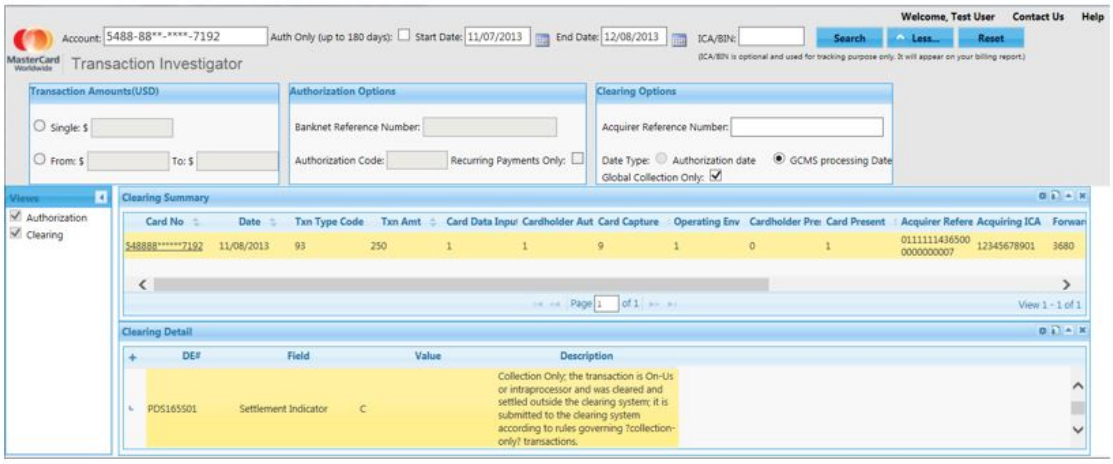

When the Global Collection Only option is selected, the query searches for GCO transactions from the GCO data store. The Clearing summary and details grids will display the GCO transaction records.

How to Set User Preferences

You can set user preferences to customize the display of information in each panel within the Transaction Investigator.

Procedure

1. Click the **Customize** box, from the panel tool bar.

2. From the Customize window, select the data elements that you want to hide from view.

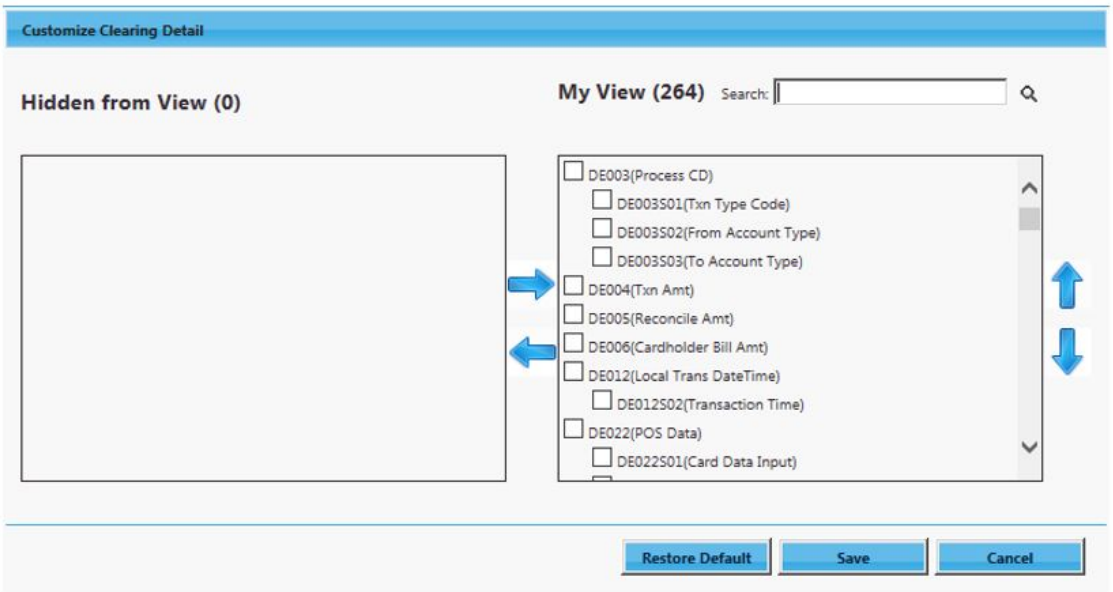

© 1974–2019 Mastercard. Proprietary. All rights reserved.

3. Click the Move Left arrow to move the selected data elements to the Hidden from View panel. Use the Move Right arrow to move selected data elements to the My View panel.
4. Select the desired data element in the My View panel and click either the Up or Down arrow to change the display order of the data elements.
5. Click Save.
6. Click Restore Default to reset the display to show all data elements.
7. Clicking on Search after entering the Cardholder account number and the date range, the results may look similar to the following illustration. The Clearing Detail will display the details corresponding to the highlighted transaction in the Clearing Summary grid.

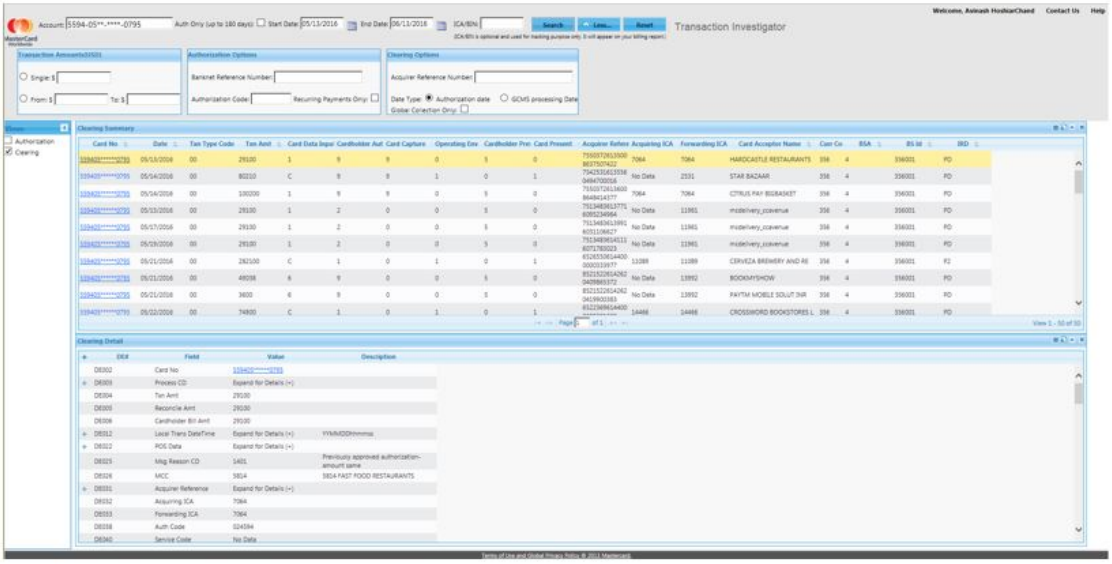

Understanding Fees for Transaction Research Requests

A general research fee applies to each customer inquiry requesting information that is readily available to the customer in a Mastercard publication, report, service, or other source.

Refer to the appropriate regional *Mastercard Consolidated Billing System* manual for fees and billing information (The billing events 2AB1710, 2AB1711, and 2RP1778 apply).

Global Clearing Management System Transaction and Chargeback Analysis Reports

These tables and figures provide details about Global Clearing Management System transaction and chargeback analysis reports, such as the bulk types through which they are transmitted, the versions in which they appear, and the descriptions of their fields.

The transaction and chargeback analysis reports include:

- Global Clearing Management System Transaction/Chargeback Analysis Report (IP776010-AA)

© 1974–2019 Mastercard. Proprietary. All rights reserved.

- Chargeback Activity Summary—Acquirer (IP776020-AA)
- Dollar/Volume Summary Report—Acquirer (IP776030-AA)

The Global Clearing Management System uses the following bulk types to transmit these reports:

- T783 (production)
- T784 (test)

These three reports have three versions with the same layout.

Version…	Summarizes activity by…
-AA	Acquirer
-BB	Issuer
-CC	Global Clearing Management System totals

Because the layouts are the same, the following shows only the -AA version.

These reports are available in the following media types:

- Mastercard Network/Bulk
- Mastercard File Express
- CONNECT:Direct

To request these reports, please contact the Global Customer Service team or refer to and complete the *Global Clearing Management System Parameter Worksheet* (Form 600).

Figure: Global Clearing Management System Transaction/Chargeback Analysis Report (IP776010-AA)

© 1974–2019 Mastercard. Proprietary. All rights reserved.

```
------10----+---20----+---30----+---40----+---50----+---60----+---70----+---80----+---90----+--100----+--110----+--120----+--130--
IP776010-AA                                  MASTERCARD WORLDWIDE                                        RUN DATE:  05/31/02
MBER ID:    00000001002                  GCMS TRANSACTION/CHARGEBACK ANALYSIS                                PAGE:  1
OMMERCE BANK & TRUST
                                             LIFE CYCLE VOLUME ANALYSIS - ACQUIRER

                                   PERIOD FROM 05/01/99 THRU 05/31/02                YEAR-TO-DATE FROM 01/01/02 THRU 05/31/02
-----------------------------------------------------------------------------------------------------------------------------------
                                                   PCNT      PCNT                                              PCNT      PCNT
                                                   FNCL      GCMS                                              FNCL      GCMS
-----------------------------------------------------------------------------------------------------------------------------------
NANCIAL DETAIL SENT                 999,999,999,999      9.999     9.999                 999,999,999,999      9.999     9.999
LLAR VOLUME                        $999,999,999,999      9.999     9.999                $999,999,999,999      9.999     9.999
T CHARGEBACK RECEIVED               999,999,999,999      9.999     9.999                 999,999,999,999      9.999     9.999
ARGEBACK DOLLARS                   $999,999,999,999      9.999     9.999                $999,999,999,999      9.999     9.999
TRIEVAL REQST RECD                  999,999,999,999      9.999     9.999                 999,999,999,999      9.999     9.999

TRIEVAL VOLUME                                TOTAL                                                   TOTAL
-----------------------------------------------------------------------------------------------------------------------------------
TRIEVAL REQST RECD                      999,999,999                                           999,999,999
LFILLMENTS SENT                         999,999,999                                           999,999,999
                                        999,999,999                                           999,999,999
                                             99.999                                                99.999
 - REASON CODE XXXX                           9999                                                  9999
 - REASON CODE XXXX                           9999                                                  9999

TRVLS RECD VS FIN SENT                       99.999                                                99.999

                        1ST          2ND    ARBITRATION        TOTAL                1ST          2ND    ARBITRATION        TOTAL
BK TRANS VOL            CGBK         PRES    CHARGEBACK        VOLUME              CGBK         PRES    CHARGEBACK        VOLUME
-----------------------------------------------------------------------------------------------------------------------------------

TAL              999,999,999  999,999,999  999,999,999  999,999,999        999,999,999  999,999,999  999,999,999  999,999,999
ERAGE TICKET   $9999,999,999 $9999,999,999 $9999,999,999 $9999,999,999   $9999,999,999 $9999,999,999 $9999,999,999 $9999,999,999
```

Report IP776010-AA Field Descriptions

© 1974–2019 Mastercard. Proprietary. All rights reserved.

Field	Description
Report Name	Constant; Value is always Mastercard Global Clearing Management System Transaction/Chargeback Analysis..
Report Number	Constant; Value is always IP776010-AA.
Customer ID	Received from Global Clearing Management System customer master file.
Customer Name	Name of the customer associated with the above member ID.
Report Subtitle	Constant; Value is always Life Cycle Volume Analysis—Acquirer.
Run Date	Current processing date.
Page	Incremental number starting at 1 for each new ICA number/customer ID.
Period From	The specific beginning and end dates of the reporting month.
Year-to-date	Calendar year to date beginning with January through the current reporting month.
Financial Detail Sent	Total number of First Presentments/1240-200.
Dollar Volume	Total U.S. dollar amount of First Presentments/1240-200.
First Chargeback Received	Total number of First Chargebacks/1442-450 (full) and 1442-453 (partial).
Chargeback Dollars	Total U.S. dollar amount of 1442-450 (full) and 1442-453 (partial) messages.
Retrieval Reqst Recd	Total number of Retrieval Request/1644-603 messages.
PCNT FNCL	Value of the first Chargeback Received, Chargeback Dollars, and Retrieval Reqst Recd fields as a percentage of the total First Presentments/1240-200 messages sent/received by the customer.
PCNT Global Clearing Management System	Value of fields 1 and 5 for the customer as compared with the total volume of corresponding activity processed by Global Clearing Management System for all customers (IP776010-CC report).
Retrieval Volume	
Retrieval ReqstRecd (by acquirer) Sent (by issuer)	Total number of Retrieval Request/1644-603 messages processed for MasterCom and manual (non-MasterCom) retrieval activity.
Retrieval Volume	
Fulfillments Sent	Total number of fulfillments processed for MasterCom and manual (non-MasterCom) fulfillment activity.

© 1974–2019 Mastercard. Proprietary. All rights reserved.

Field	Description
Retrieval Volume	
CgbkRecd	Total number of First Chargeback/1442-450 and 1442-453 messages sent/received. Both MasterCom and manual (non-MasterCom) chargeback activity is reported.
vs Retvls Recd	Total number of First Chargeback/1442-450 and 1442-453 messages as a percentage of total retrieval requests received (Retrieval Reqst Recd field). Percentages are shown in the report for MasterCom, manual (non-MasterCom), and total activity.
Reason Code	Total number of First Chargeback/1442-450 and 1442-453 messages. Both MasterCom and manual (non-MasterCom) activity is reported.
Retrieval Volume	
Retrvls Recd vs Fin Sent	Total number of Retr. Rqst. Rcd. (Retrieval Request/1644-603 messages) as a percentage of Financial Detail Sent (First Presentment/1240-200 messages) for MasterCom and manual (non-MasterCom) activity.
1st Cgbk	Number of 45-day, 120-day, and total First Chargeback/1442-450 (Full) and 1442-453 (Partial) messages for all message reason codes received (by acquirer) or sent (by issuer). **NOTE: Included in the 45-day count are transactions submitted with message reason code, which are 60-day chargebacks, and included in the 120-day count are ATM transactions submitted with reason code 4859, which are 180-day chargebacks.**
2nd Pres	Number of 45-day, 120-day, and Second Presentment/1240-205 (Full) for all message reason codes received (by issuer) or sent and 1240-282 (Partial) messages (by acquirer).
Arbitration Chargeback	Number of 45-day, 120-day, and total Arbitration Chargeback/1442-451(Full) and 1442-454 (Partial) messages for all reason codes received (by acquirer) or sent (by issuer).
Total Volume	Number of all first chargeback, second presentment, and arbitration chargeback messages.
Total	Total number of First Chargeback (1442-450 and 1442-453), Second Presentment (1240-205 and 1240-282), and Arbitration Chargeback (1442-451 and 1442-454) messages.
Average Ticket	Total chargeback dollars divided by total chargeback volume. Total U.S. dollars can be derived by adding the net U.S. dollar amount for chargebacks and second presentments shown on the corresponding IP776030 Dollar Volume Summary report.

© 1974–2019 Mastercard. Proprietary. All rights reserved.

Figure: Chargeback Activity Summary—Acquirer (IP776020-AA)

```
-------10----+---20----+---30----+---40----+---50----+---60----+---70----+---80----+---90----+---100---+---110---+---120---+---130-
776020-AA                                  MASTERCARD WORLDWIDE                                          RUN DATE:  01/31/01
MBER ID:   0000001002                   GCMS TRANSACTION/CHARGEBACK ANALYSIS                                          PAGE:  1
OMMERCE BANK & TRUST

                                   CHARGEBACK ACTIVITY SUMMARY - ACQUIRER
                                     PERIOD FROM 01/01/01 THRU 01/31/01

EASON   PERCENT   TOTAL CGBK   TOTAL CGBK      1ST      2ND      ARB
CODE    OF CGBK     VOLUME    DOLLAR AMOUNT   CGBK     PRES     CGBK

4834     .571        4          $210           4
4837     .143        1          $48            1
         -----    ----------   ----------   ----------  ----  ----------
AND TOTAL 1.000      7          $637           7
```

Report IP776020-AA Field Descriptions

© 1974–2019 Mastercard. Proprietary. All rights reserved.

Field	Description
Report Name	Constant; Value is always Mastercard Global Clearing Management System Transaction/Chargeback Analysis..
Report Number	Constant; Value is always IP776020-AA.
Customer ID	Received from Global Clearing Management System customer master file.
Customer Name	Name of the customer associated with the above customer ID.
Report Subtitle	Constant; Value is always Chargeback Activity Summary–Acquirer.
Run Date	Current processing date.
Page	Incremental number starting at 1 for each new ICA number/customer ID.
Period From	The specific beginning and end dates of the reporting month.
Reason Code	All activity on this report is sorted by message reason code. Message reason codes 4834 and 4859 include both ATM and non-ATM activity. For a chargeback reason code, both MasterCom and manual (non-MasterCom) activity is reported.
Percent of Cgbk	Percentage of Total Chargeback Volume (for message reason code specified) to the grand total of total chargeback volume processed.
Total Cgbk Volume	Total number of first chargebacks, second presentments, and arbitration chargebacks by message reason code.
Total Cgbk DollarAmount	Total dollar amount of first chargebacks, second presentments, and arbitration chargebacks by message reason code.
1st Cgbk	Volume of First Chargeback/1442-450 (Full) and 1442–453 (Partial) messages.
2nd Pres	Volume of Second Presentment/1240-205 (Full) and 1240-282 (Partial) messages.
Arb Cgbk	Volume of Arbitration Chargeback/1442-451 (Full) and 1442-454 (Partial) messages.
Grand Total	Grand totals for all chargeback, second presentment, and arbitration chargeback activity.

Figure: Dollar/Volume Summary Report—Acquirer (IP776030-AA)

© 1974–2019 Mastercard. Proprietary. All rights reserved.

```
------10----+---20----+---30----+---40----+---50----+---60----+---70----+---80----+---90----+--100----+--110----+--120----+--130--
776030-AA                                   MASTERCARD WORLDWIDE                                   RUN DATE:  01/31/01
MBER ID:    00000001002                  GCMS TRANSACTION/CHARGEBACK ANALYSIS                        PAGE:  1
MMERCE BANK & TRUST
                                          DOLLAR/VOLUME SUMMARY - ACQUIRER
```

	PERIOD FROM 01/01/01 THRU 01/31/01		YEAR-TO-DATE FROM 01/01/01 THRU 01/31/01	
	TRANSACTIONS	DOLLAR AMOUNT	TRANSACTIONS	DOLLAR AMOUNT
NANCIAL DETAIL DEBITS	8,975	$720,477	8,975	$720,477
NANCIAL DETAIL DEBIT REVERSALS	0	$0	0	$0
NANCIAL DETAIL CREDITS	114	$12,867	114	$12,867
NANCIAL DETAIL CREDIT REVERSALS	0	$0	0	$0
* NET TOTAL	9,089	$707,610	9,089	$707,610
ARGEBACK DEBITS	7	$637	7	$637
ARGEBACK DEBIT REVERSALS	0	$0	0	$0
ARGEBACK CREDITS	0	$0	0	$0
ARGEBACK CREDIT REVERSALS	0	$0	0	$0
* NET TOTAL	7	$637	7	$637
PRESENTMENT DEBITS	0	$0	0	$0
PRESENTMENT DEBIT REVERSALS	0	$0	0	$0
PRESENTMENT CREDITS	0	$0	0	$0
PRESENTMENT CREDIT REVERSALS	0	$0	0	$0
* NET TOTAL	0	$0	0	$0
TRIEVAL REQUESTS	2	$78	2	$78
TRIEVAL REQUEST REVERSALS	0	$0	0	$0
* NET TOTAL	2	$78	2	$78
TRIEVAL REQUEST FULFILLMENTS	0	$0	0	$0
TRIEVAL REQUEST FULFILLMENT REVERSALS	0	$0	0	$0
* NET TOTAL	0	$0	0	$0

NET TOTAL TRANSACTIONS = DEBITS + CREDITS - DEBIT REVERSALS - CREDIT REVERSALS

Report IP776030-AA Field Descriptions

© 1974–2019 Mastercard. Proprietary. All rights reserved.

Field	Description
Report Name	Constant; Value is always Mastercard Global Clearing Management System Transaction/Chargeback Analysis.
Report Number	Constant; Value is always IP776030-AA.
Customer ID	Received from Global Clearing Management System customer master file.
Report Subtitle	Constant; Value is always Dollar/Volume Summary—Acquirer.
Run Date	Current processing date.
Page	Incremental number starting at 1 for each new ICA number/customer ID.
Period From	The specific beginning and end dates of the reporting month.
Year-to-date	Calendar year-to-date beginning with January through the current reporting month.
Transactions	The count of transactions.
Dollar Amount	The dollar amount corresponding to the specified transactions.
Financial Detail Debits	Total number and associated dollar volume of First Presentment/ 1240-200 non-reversal debit messages.
Financial Detail Debit Reversals	Total number and associated dollar volume of First Presentment/ 1240-200 reversal debit messages.
Financial Detail Credits	Total number and associated dollar volume of First Presentment/ 1240-200 non-reversal credit messages.
Financial Detail Credit Reversals	Total number and associated dollar volume of First Presentment/ 1240-200 credit reversal messages.
* Net Total (Transactions)	Debits + credits - debit reversals - credit reversals.
* Net Total (Dollar Volume)	Debits - credits - debit reversals + credit reversals.
Chargeback Debits	Total number and associated dollar volume of non-reversal debit First Chargeback/1442-450 (Full) and 1442-453 (Partial) and Arbitration Chargeback/1442–451 (Full) and 1442-454 (Partial) messages.
Chargeback Debit Reversals	Total number and associated dollar volume of reversal debit First Chargeback/1442-450 (Full) and 1442-453 (Partial), and Arbitration Chargeback/1442-451 (Full) and 1442-454 (Partial) messages.

© 1974–2019 Mastercard. Proprietary. All rights reserved.

Field	Description
Chargeback Credits	Total number and associated dollar volume of non-reversal credit First Chargeback/1442-450 (Full) and 1442-453 (Partial) and Arbitration Chargeback/1442-451 (Full) and 1442-454 (Partial) messages.
Chargeback Credit Reversals	Total number and associated dollar volume of credit reversal First Chargeback/1442-450 (Full) and 1442-453 (Partial) and Arbitration Chargeback/1442-451 (Full) and 1442-454 (Partial) messages.
Representment Debits	Total number and associated dollar volume of non-reversal debit Second Presentment/1240-205 (Full) and 1240-282 (Partial) messages.
Representment Debit Reversals	Total number and associated dollar volume of reversal debit Second Presentment/1240-205 (Full) and 1240-282 (Partial) messages.
Representment Credits	Total number and associated dollar volume of non-reversal credit Second Presentment/1240-205 (Full) and 1240-282 (Partial) messages.
Representment Credit Reversals	Total number and associated dollar volume of reversal credit Second Presentment/1240–205 (Full) and 1240–282 (Partial) messages.
Retrieval Requests	Total number and associated dollar volume of non-reversal Retrieval Request/1644-603 messages.
Retrieval Request Reversals	Total number and associated dollar volume of reversal Second presentment/1240-205 (Full) and 1240-282 (Partial) messages.
Retrieval Request Fulfillments	Total number and associated dollar volume of non-reversal MasterCom and manual (non-MasterCom) fulfillment activity.
Retrieval Request Fulfillment Reversals	Total number and associated dollar volume of reversal MasterCom and manual (non-MasterCom) fulfillment activity.

© 1974–2019 Mastercard. Proprietary. All rights reserved.

Chapter 4 Global Clearing Management System Transaction Processing for Account Level Management Services

This section describes how Global Clearing Management System performs transaction processing for applicable Account Level Management services.

Account Level Management.....122

© 1974–2019 Mastercard. Proprietary. All rights reserved.

Account Level Management

Mastercard Account Level Management is a platform that enables specialized processing so that Mastercard can manage capabilities at the individual card account level.

Mastercard Account Level Management provides issuers the flexibility of qualifying cardholder accounts for competitive interchange as well as upgrading cardholder accounts to a different card product. The following are the key capabilities of Account Level Management functionality. Availability of, and distinctions of, are based on location:

- Enhanced Value (United States, Canada, and select countries in the Europe region)
- Product Graduation Plus (United States, Australia, and select countries in the Europe region)
- Product Graduation Select (select countries in the Latin America and Caribbean and Europe regions)
- High Value (United States)
- Spend Shortfall (World Mastercard and World Elite Mastercard) (United States)
- Small Business Spend Processing (United States)

Refer to the *Account Level Management User Manual* for detailed information.

© 1974–2019 Mastercard. Proprietary. All rights reserved.

Chapter 5 Mastercard Contactless and PAN Mapping Service

This chapter describes both how Global Clearing Management System performs transaction processing for Mastercard contactless and the PAN Mapping Service.

Overview of the Mastercard Contactless and PAN Mapping Service..... 124
Mastercard Contactless Mapping Service Participation Guidelines..... 124
PAN Mapping Service..... 125
Processing-only Participation in the Mastercard Contactless Mapping Service..... 125
Processing and Issuance of Non-card Form Factor Participation..... 125
Process Flow of the Mastercard PAN Mapping Service..... 125
Using the MPE to Identify Issuer Account Ranges Participating in the Contactless Mapping Service..... 126
Identifying PAN Mapping within IPM Messages..... 127
Contents of PDS 0001 (Mastercard Mapping Service Account Number)..... 127
PDS 0001, Subfield 1 (Account Number Type)..... 128
PDS 0001, Subfield 2 (Account Number)..... 130
Contents of DE 22 (Point of Service Data Code), Subfield 7 (Card Data input Mode)..... 130
Processing Transactions through the Mastercard Contactless Mapping Service..... 130
DE 22 Values Identify Contactless Transactions to Global Clearing Management System.... 131
Processing First Presentment/1240 Messages through the Mastercard Contactless Mapping Service..... 131
Processing Retrieval Request/1644, First Chargeback/1442, and Arbitration Chargeback/1442 Messages through the Mastercard Contactless Mapping Service..... 132
Processing Second Presentment/1240 Messages through the Mastercard Contactless Mapping Service..... 134
Processing Fee Collection (Retrieval Fee Billing)/1740 Messages through the Mastercard Contactless Mapping Service..... 134
Summary of the Contents of Elements Related to the Mastercard Contactless Mapping Service..... 135
Interchange Compliance Processing..... 136
MasterCom Processing..... 137

© 1974–2019 Mastercard. Proprietary. All rights reserved.

Overview of the Mastercard Contactless and PAN Mapping Service

Mastercard supports account level processes for Mastercard contactless and PAN Mapping Service.

Mastercard contactless cards and non-card form factors that contain a proximity chip offer consumers a fast and convenient way to pay. Using proximity chip payment technology, consumers can pay for their purchases at the point of sale by tapping their Mastercard contactless card or non-card form factor on a Mastercard contactless terminal. The Mastercard contactless card or non-card form factor transmits the card information to the terminal. The Mastercard contactless terminal interacts with existing authorization mechanisms to initiate and complete the authorization. The increased speed and convenience make Mastercard contactless a very attractive way to pay, especially in high-traffic venues such as mass transit stations, movie theaters, and fast food restaurants.

Mastercard Contactless Mapping Service Participation Guidelines

Participation in the Mastercard contactless and PAN Mapping Service, including definitions of Mastercard contactless account number and primary account number (PAN), requires a user to follow various guidelines.

Mastercard contactless account number is a unique number encoded on the proximity chip of a Mastercard contactless card or non-card form factor that the Mastercard PAN Mapping Service associates with the PAN.

PAN is the number that is embossed, encoded, or both, on a Mastercard card that identifies the issuer and the particular cardholder account.

Mastercard recommends that a unique account number be used for Mastercard contactless transactions. This unique account number is the optimal way to avoid the risk of cross-contamination. Use of a unique account number in the Mastercard contactless chip is accepted by the issuer only if the value in DE 22 (Point of Service Data Code), subfield 7 (Card Data Input Mode) indicates proximity (for example, from a Mastercard contactless contactless chip). This comparison allows blocking of the authorization for transactions presented through non-proximity channels such as magnetic stripe, mail order/telephone order (MO/TO), and the Internet.

Implementation of a separate Mastercard contactless account number requires the issuer to:

- Allocate an extra account number to provide Mastercard contactless functionality for an existing PAN.
- Establish a cross-reference between the PAN and the Mastercard contactless account number so that they are managed together, if required.

Mastercard recognizes that the use of a separate Mastercard contactless account number for some issuers may not be viable; therefore, Mastercard created the Mastercard PAN Mapping Service. This optional service helps issuers process Mastercard contactless transactions by translating Mastercard contactless account numbers into PANs that issuers can process with

© 1974–2019 Mastercard. Proprietary. All rights reserved.

minimal impact. Mastercard contactless account numbers eligible for the service may belong to a Mastercard issuer.

Through the Mastercard PAN Mapping Service, Mastercard can provide Mastercard contactless issuance and processing services as described in this chapter.

PAN Mapping Service

Processing-only Participation in the Mastercard Contactless Mapping Service

Issuers may choose to offer the Mastercard contactless Mapping Service by creating the mapping file themselves. This choice is referred to as Processing-only participation.

In this scenario, the issuers provide Mastercard with a file mapping their cardholders' PAN to Mastercard contactless account numbers. The issuer or Mastercard then provides each cardholder with a Mastercard contactless card or non-card form factor containing a Mastercard contactless account number.

When the Mastercard contactless card or non-card form factor is used at a Mastercard contactless terminal, the transaction first comes to Mastercard, where the Mastercard contactless account number is replaced with the cardholder's PAN.

Processing and Issuance of Non-card Form Factor Participation

Individual consumers may request a Mastercard contactless card or non-card form factor from a secure Web site. This process is referred to as Processing and Issuance of Non-card Form Factor participation.

Cardholders use a secure Web site to request or register a Mastercard contactless card or non-card form factor and enter the PAN they would like to associate with it. The Web site performs some security checks on the information entered and then approves the request. Mastercard then provides the cardholder with the Mastercard contactless card or non-card form factor requested. Upon receipt, the cardholder returns to the Web site and registers the Mastercard contactless card or non-card form factor to activate the Mastercard contactless account number. Mastercard collects the information provided through the Web site and creates the file mapping of the Mastercard contactless account number to the PAN.

Process Flow of the Mastercard PAN Mapping Service

Mastercard maintains a Mastercard PAN Mapping Service database that maps Mastercard contactless account numbers to PANs.

The Mastercard contactless Mapping Service database is used by the Mastercard Network and Global Clearing Management System, so that the acquirer can always process transactions using the Mastercard contactless account number and the issuer can always process using the PAN.

1. When a consumer taps an eligible Mastercard contactless card or non-card form factor on a Mastercard contactless terminal, the card or non-card form factor transmits the Mastercard contactless account number to the terminal.

© 1974–2019 Mastercard. Proprietary. All rights reserved.

2. The Mastercard contactless terminal passes the Mastercard contactless account number and other authorization information to the acquirer.
3. The acquirer initiates an authorization message containing the Mastercard contactless account number and sends it to the Mastercard Network.
4. The Mastercard Network maps the Mastercard contactless account number to the cardholder's PAN before sending the transaction to the issuer.
5. The issuer responds with an authorization response message containing the PAN.
6. The Mastercard Network maps the cardholder's PAN back to the Mastercard contactless account number and sends the response message on to the acquirer.
7. The acquirer forwards the Mastercard contactless account number and other authorization response information to the Mastercard contactless terminal.
8. The Mastercard Network logs all authorizations for which it performed the Mastercard PAN Mapping Service and makes this information available to Global Clearing Management System.
9. The acquirer sends to Global Clearing Management System the corresponding clearing message, containing the Mastercard contactless account number.
10. Global Clearing Management System maps the Mastercard contactless account number to the PAN using either the authorization logs or the Mastercard PAN Mapping Service database before sending the clearing message to the issuer for posting.
11. Issuers can send to Global Clearing Management System subsequent retrieval and chargeback messages containing the cardholder's PAN, and Global Clearing Management System maps the cardholder's PAN to the Mastercard contactless account number before sending the message to the acquirer.

Refer to the *Authorization Manual* for detailed information about using this service for authorization processing.

Using the MPE to Identify Issuer Account Ranges Participating in the Contactless Mapping Service

The IPM MPE table IP0040T1—Issuer Account Range contains the Mapping Service Indicator field. This field identifies issuer account ranges that require the Mastercard PAN Mapping Service.

This field contains one of the following values for each issuer account range.

Value	Description
space	The issuer account range does not participate in the Mastercard PAN Mapping Service.
1	The issuer account range consists of PAN account numbers owned by an issuer, in which the issuer actively participates in the PAN Mapping Service. Every transaction containing this account range is to be mapped.

© 1974–2019 Mastercard. Proprietary. All rights reserved.

Value	Description
2	The issuer account range consists of PAN account numbers owned by an issuer, in which the issuer actively participates in the PAN Mapping Service. Not all transactions containing this account range are to be mapped because the issuer is phasing in the PAN Mapping Service.
3	The issuer account range consists of contactless account numbers provided by Mastercard, assigned to an issuer that participates in the Processing Only option of the PAN Mapping Service.
4	The issuer account range consists of PAN account numbers provided by Mastercard, assigned to an issuer that participates in the Processing and Issuance of Non-card Form Factor option of the contactless Mapping Service by permitting its cardholders to request a contactless card or non-card form factor through the website.
5	The issuer account range consists of contactless account numbers provided by Mastercard, assigned to a merchant that sponsors the contactless card or non-card form factor. The issuer passively participates in the PAN Mapping Service.
6	The issuer account range consists of contactless account numbers provided by Mastercard, and Mastercard sponsors the contactless card or non-card form factor. The issuer passively participates in the PAN Mapping Service.

Before distributing contactless non-card form factors to consumers, Mastercard adds to the IPM MPE file issuer account ranges that consist of contactless account numbers. The IPM MPE file contains valid Global Clearing Management System Product IDs, country codes, and other fields necessary for processing for these issuer account ranges. They are assigned to participate in all the default interregional, intraregional, and intracountry business services that are relevant to their assigned country codes.

NOTE: If an issuer account range contains a value of 1-6 in this new field in the IPM MPE, acquirers must send ALL transactions involving this issuer account range to Mastercard for authorization and clearing because only the Mastercard systems contain the data needed to map a contactless account number to a PAN. Transactions processed in an On-Us or intraprocessor mode will not have access to this mapping data.

Identifying PAN Mapping within IPM Messages

Contents of PDS 0001 (Mastercard Mapping Service Account Number)

Global Clearing Management System provides PDS 0001 in any First Presentment/1240, Retrieval Request/1644, Fee Collection (Retrieval Fee Billing)/1740, First Chargeback/1442, Second Presentment/1240, or Arbitration Chargeback/1442 message in which it maps between a contactless account number and a PAN.

This element indicates to the receiver of the message that Global Clearing Management System performed the PAN Mapping Service for the transaction, and therefore, the sender of the message has processed the transaction using a different value in DE 2. PDS 0001 is for information only. The receiver of the message is not required to recognize PDS 0001 and must

© 1974–2019 Mastercard. Proprietary. All rights reserved.

not retain and return PDS 0001 in future life cycle messages, although customers may choose to store and use it within their internal systems to help resolve processing questions that may occur.

PDS 0001 contains the following two subfields.

Number	Name	Description
1	Account Number Type	This subfield indicates whether subfield 2 contains a contactless account number or a PAN. It also indicates the participation option and whether Global Clearing Management System performed the PAN Mapping Service using authorization logs or another source.
2	Account Number	In messages received by issuers, this subfield contains the contactless account number and DE 2 (Primary Account Number [PAN]) contains the PAN. In messages received by acquirers, this subfield contains the PAN and DE 2 contains the contactless account number.

PDS 0001, Subfield 1 (Account Number Type)

Technical details about PDS 0001 (Mastercard Mapping Service Account Number), subfield 1 (Account Number Type).

Position 1 of this subfield contains the following.

- A value of 1–6, or the value 8 or 9 if the number in subfield 2 is a virtual account number.
- The value T if the account number in subfield 2 is a real card number.

Position 2 of this subfield contains the value space if Global Clearing Management System performed the mapping service according to the authorization logs. It contains a C if Global Clearing Management System performed the mapping service according to a source other than the authorization logs (This position will contain a C in all retrieval and chargeback messages).

Values for this subfield are listed in the following table.

Value	Description
TC	Subfield 2 contains a PAN. Mapping was based on a source other than the authorization logs.
1	Subfield 2 contains a contactless account number owned by an issuer, and the issuer is actively participating in the PAN Mapping Service. Every transaction containing this account range is to be mapped. Mapping was based on the authorization logs.

© 1974–2019 Mastercard. Proprietary. All rights reserved.

Value	Description
1C	Subfield 2 contains a contactless account number owned by an issuer, and the issuer is actively participating in the PAN Mapping Service. Every transaction containing this account range is to be mapped. Mapping was based on a source other than the authorization logs.
2	Subfield 2 contains a contactless account number owned by an issuer, and the issuer is actively participating in the PAN Mapping Service. Not all transactions in this issuer account range are mapped, because the issuer is phasing in the PAN Mapping Service. Mapping was based on the authorization logs.
2C	Subfield 2 contains a contactless account number owned by an issuer, and the issuer is actively participating in the PAN Mapping Service. Not all transactions in this issuer account range are mapped, because the issuer is phasing in the PAN Mapping Service. Mapping was based on a source other than the authorization logs.
3	Subfield 2 contains a contactless account number provided by Mastercard and is assigned to an issuer that is actively participating in the PAN Mapping Service. Mapping was based on the authorizations logs.
3C	Subfield 2 contains a contactless account number provided by Mastercard and is assigned to an issuer that is actively participating in the PAN Mapping Service. Mapping was based on a source other than the authorization logs.
4	Subfield 2 contains a contactless account number provided by Mastercard and is assigned to an issuer that is passively participating in the PAN Mapping Service by permitting its cardholders to request a contactless card or device via that Web site. Mapping was based on the authorization logs.
4C	Subfield 2 contains a contactless account number provided by Mastercard and is assigned to an issuer that is passively participating in the contactless Mapping Service by permitting its cardholders to request a contactless card or device via the Web site. Mapping was based on a source other than the authorization logs.
5	Subfield 2 contains a contactless account number provided by Mastercard and is assigned to a merchant that sponsors the contactless card or device. The issuer is passively participating in the PAN Mapping Service. Mapping was based on the authorization logs.
5C	Subfield 2 contains a contactless account number provided by Mastercard and is assigned to a merchant that sponsors the contactless card or device. The issuer is passively participating in the PAN Mapping Service. Mapping was based on a source other than the authorization logs.
6	Subfield 2 contains a contactless account number provided by Mastercard, and Mastercard sponsors the contactless card or device. The issuer is passively participating in the PAN Mapping Service. Mapping was based on the authorization logs.
6C	Subfield 2 contains a contactless account number provided by Mastercard, and Mastercard sponsors the PAN card or device The issuer is passively participating in the contactless Mapping Service. Mapping was based on a source other than the authorization logs.

© 1974–2019 Mastercard. Proprietary. All rights reserved.

PDS 0001, Subfield 2 (Account Number)
PDS 0001 (Mastercard Mapping Service Account Number), subfield 2 (Account Number) technical details are listed here.

Subfield 2 contains a virtual or real account number or a PAN. When issuers receive PDS 0001, the subfield 2 always contains a virtual account number.

This subfield is 6–19 digits in length.

Contents of DE 22 (Point of Service Data Code), Subfield 7 (Card Data input Mode)
Currently, issuers only receive values A or M when sent by the acquirer.

For the mapping of contactless M/Chip and Contact M/Chip transactions in the PAN Mapping Service, Mastercard will pass through the values (C and M) as provided by the acquirer.

The issuer must send the same values (either the C or M value), which are the original values sent by the acquirer, in any subsequent First Chargeback/1442 or Arbitration Chargeback/1442 messages.

Processing Transactions through the Mastercard Contactless Mapping Service

Transactions involving Mastercard contactless account numbers must be sent to the Mastercard Network for authorization and to Global Clearing Management System for clearing, because these are the only systems that have access to the Mastercard PAN Mapping Service database needed to map between Mastercard contactless account numbers and PANs.

1. The Mastercard Network maps a Mastercard contactless account number to a PAN before sending the authorization message to the issuer, and it maps the PAN back to the Mastercard contactless account number before sending the authorization response to the acquirer. In both the authorization and authorization response messages, the Mastercard Network provides data fields indicating that the Mastercard Authorization System performed the Mastercard PAN Mapping Service.
2. The acquirer receives an authorization response message containing the Mastercard contactless account number in DE 2 (Primary Account Number [PAN]), and the PAN in DE 48 (Additional Data—Private Use), subelement 33 (contactless Mapping Information). The acquirer is not required to recognize or store the PAN.
3. The acquirer populates DE 2 in the IPM First Presentment/1240 message with the Mastercard contactless account number captured by the Mastercard contactless terminal.
4. Global Clearing Management System performs the Mastercard PAN Mapping Service for the First Presentment/1240 and any subsequent life cycle transactions. All clearing messages received by the issuer contain the PAN in DE 2, the Mastercard contactless account number in PDS 0001 (Mastercard Mapping Service Account Number), and a value of A or M in DE 22 (Point of Service Data Code), subfield 7 (Card Data Input Mode). All clearing messages received by the acquirer contain the Mastercard contactless account number in DE 2, the PAN in PDS 0001, and the acquirer's originally submitted value in DE 22, subfield 7.

© 1974–2019 Mastercard. Proprietary. All rights reserved.

DE 22 Values Identify Contactless Transactions to Global Clearing Management System

These are the requirements to perform the Mastercard contactless Mapping Service for various messages.

To perform the PAN Mapping Service for First Presentment/1240 messages, Global Clearing Management System requires that the First Presentment/1240 contain DE 22 (Point of Service Data Code), subfield 7 (Card Data Input Mode) with a value of A or M to indicate PAN entry through a contactless mode. The acquirer must provide one of these values in a First Presentment/1240 message when DE 2 contains a contactless account number.

To perform the PAN Mapping Service for First Chargeback/1442 and Arbitration Chargeback/1442 messages, Global Clearing Management System requires that the chargeback message contain DE 22, subfield 7 with a value of A or M, which are the original values sent by the acquirer, to indicate that Global Clearing Management System performed the PAN Mapping Service for the first presentment. The issuer receives this value in the First Presentment/1240 message and must provide it in any subsequent chargeback message to identify to Global Clearing Management System when to map a PAN back to a contactless account number.

Therefore, issuers that participate in PAN mapping must be able to receive and provide DE 22, subfield 7, value A (PAN auto-entry through contactless magnetic stripe) or M (PAN auto-entry through contactless M/Chip), which are the original values sent by the acquirer, in IPM clearing messages, even if they do not issue contactless cards.

Processing First Presentment/1240 Messages through the Mastercard Contactless Mapping Service

When processing a First Presentment/1240, Global Clearing Management System validates the contents of DE 2 (Primary Account Number [PAN]) against IPM MPE table IP0040T1.

If the Mapping Service Indicator field in table IP0040T1 indicates that DE 2 contains a service-eligible Mastercard contactless account number (indicated by a value of 1 to 6 in the Mapping Service Indicator field. Global Clearing Management System checks DE 22 (Point of Service Data Code), subfield 7 (Card Data: Input Mode) to ensure that it is present and that it contains a value of A or M to indicate PAN entry through a contactless mode. If DE 22, subfield 7 contains A or M, Global Clearing Management System continues processing. If DE 22, subfield 7 does not contain A or M, Global Clearing Management System rejects the transaction because this would be a fraudulent use of the Mastercard contactless account number.

1. Global Clearing Management System first attempts to match to the Mastercard PAN Mapping Service authorization log according to the combination of Mastercard contactless account number and Banknet Reference Number and Date. The Mastercard contactless account number is in DE 2. The Banknet Reference Number and Date are present in DE 63 (Transaction Life Cycle ID), subfield 2 (Trace ID) in the IPM First Presentment/1240.
2. If Global Clearing Management System does not find a match in the Mastercard PAN Mapping Service authorization log, or if DE 63 is not present in the First Presentment/1240, Global Clearing Management System attempts to match to the Mastercard PAN Mapping Service database using the Mastercard contactless account number in DE 2.

© 1974–2019 Mastercard. Proprietary. All rights reserved.

3. If Global Clearing Management System cannot match the First Presentment/1240 message to either the Mastercard PAN Mapping Service authorization log or the Mastercard PAN Mapping Service database, Global Clearing Management System rejects the transaction.

After successfully mapping the Mastercard contactless account number to a PAN, Global Clearing Management System uses the PAN in its processing. For example, it uses business services in which the issuer of the PAN participates, and it delivers the transaction to the endpoint associated with the issuer of the PAN, as opposed to the Mastercard contactless account number. If the transaction contains no errors, Global Clearing Management System modifies the data as follows before sending the First Presentment/1240 to the issuer:

- Moves the Mastercard contactless account number from DE 2 to PDS 0001 (Mastercard Mapping Service Account Number), subfield 2 (Account Number).
- Populates DE 2 with the PAN
- Passes through the value received from the acquirer in DE 22, subfield 7.

Global Clearing Management System also logs the mapped transaction to a Mastercard PAN Mapping Service First Presentment history file. Any acknowledgement reconciliation messages or reporting created for the acquirer is based on the Mastercard contactless account number. Any notification reconciliation messages or reporting created for the issuer is based on the PAN.

If the transaction is rejected for any existing Global Clearing Management System error, Global Clearing Management System sends the rejected transaction back to the acquirer with the acquirer's originally submitted values in DE 2.

Issuers will be allowed to use value A (for Contactless Magnetic Stripe transactions), M (for Contactless M/Chip transactions), R (for Digital Secure Remote Payment containing EMV data transactions), S (for Digital Secure Remote Payment containing UCAF data transactions or Card on File, Electronic Commerce tokenization) or T (for Card on File tokenization) for chargebacks and retrieval requests.

Processing Retrieval Request/1644, First Chargeback/1442, and Arbitration Chargeback/1442 Messages through the Mastercard Contactless Mapping Service

The issuer populates DE 2 (Primary Account Number [PAN]) with the PAN in all retrieval and chargeback messages.

In addition, for First Chargeback/1442 and Arbitration Chargeback/1442 messages, the issuer must also populate DE 22 (Point of Service Data Code), subfield 7 (Card Data: Input Mode) with A or M. This value is needed to indicate that Global Clearing Management System must map the PAN in DE 2 to a Mastercard contactless account number.

For First Chargeback/1442 and Arbitration Chargeback/1442 messages, Global Clearing Management System attempts to match the PAN in DE 2 to the Mastercard PAN Mapping Service First Presentment history file if DE 22, subfield 7 is present and contains a value of A or M.

Global Clearing Management System attempts to match to the history file using the following fields.

© 1974–2019 Mastercard. Proprietary. All rights reserved.

Matching Criteria for Retrieval Requests and Chargebacks

Global Clearing Management System attempts to match this combination of fields in the retrieval request or chargeback message…	To this combination of fields in the Mastercard PAN Mapping Service First Presentment history file
DE 2 (Primary Account Number)	PAN
DE 31 (Acquirer Reference Data)	DE 31
DE 30 (Amounts, Original) subfield 1 (Original Amount, Transaction)	DE 4 (Amount, Transaction)
PDS 0149 (Currency Codes, Amounts, Original), subfield 1 (Currency Code, Original Transaction Amount)	DE 49 (Currency Code, Transaction)
DE 12 (Date and Time, Local Transaction), subfield 1 (Date)	DE 12, subfield 1

If the chargeback message does not contain DE 22, subfield 7 with a value of A, C or M, Global Clearing Management System assumes that it did not perform the Mastercard PAN Mapping Service at the time of the First Presentment/1240. Global Clearing Management System continues processing the Retrieval Request/1644, First Chargeback/1442, or Arbitration Chargeback/1442 as it normally does and delivers the message to the acquirer with the PAN in DE 2 and the issuer's submitted values in DE 22. If, upon receipt, the acquirer does not recognize the transaction because the First Presentment/1240 had actually been submitted with a Mastercard contactless account number, the acquirer must follow existing dispute resolution rules and procedures that apply when the PAN is not recognized.

If Global Clearing Management System does successfully match the message to the Mastercard PAN Mapping Service First Presentment history file, and the message is a First Chargeback/1442, Global Clearing Management System validates that the chargeback amount is greater than the regional limit for reason code 4837.

If the mapped retrieval or chargeback transaction contains no errors, Global Clearing Management System modifies the data as follows before sending the message to the acquirer:

- Move the PAN from DE 2 to PDS 0001, subfield 2
- Populate DE 2 with the contactless account number
- Populate DE 94 (Transaction Originator Institution ID Code) and DE 33 (Forwarding Institution ID Code) with customer ID information related to the contactless account number
- Move the value originally submitted by the acquirer in the First Presentment/1240 message to DE 22, subfield 7 if the issuer provided the other DE 22 subfields in the retrieval or chargeback

© 1974–2019 Mastercard. Proprietary. All rights reserved.

When Global Clearing Management System logs the Retrieval Request/1644, First Chargeback/1442, or Arbitration Chargeback/1442 message to its existing Retrieval or Chargeback history files, it logs both the PAN and the Mastercard contactless account number. Any acknowledgement reconciliation messages or reports created for the issuer are based on the PAN. Any notification reconciliation messages or reports created for the acquirer are based on the Mastercard contactless account number.

Processing Second Presentment/1240 Messages through the Mastercard Contactless Mapping Service

Details about the processing of Second Presentment/1240 messages through the Mastercard contactless Mapping Service are described here.

The acquirer populates DE 2 (Primary Account Number [PAN]) with the Mastercard contactless account number in the Second Presentment/1240. Global Clearing Management System attempts to match all Second Presentment/1240 messages to the existing Chargeback history file as usual. If Global Clearing Management System is unable to match the message to the Chargeback history file, it rejects the Second Presentment/1240.

If Global Clearing Management System successfully matches the Second Presentment/1240 to the Chargeback history file, and the Chargeback history file indicates that DE 2 contains a Mastercard contactless account number, Global Clearing Management System maps it to the PAN and uses the PAN in its processing. For example, it uses business services in which the issuer of the (PAN) participates, and it delivers the transaction to the endpoint associated with the issuer of the PAN as opposed to the Mastercard contactless account number. If the transaction contains no errors, Global Clearing Management System modifies the data as follows before sending the Second Presentment/1240 to the issuer:

- Move the Mastercard contactless account number from DE 2 to PDS 0001 (Mastercard Mapping Service Account Number), subfield 2 (Account Number)
- Populate DE 2 with the PAN

Any acknowledgement reconciliation messages or reports created for the acquirer are based on the Mastercard contactless account number. Any notification reconciliation messages or reports created for the issuer are based on the PAN.

Processing Fee Collection (Retrieval Fee Billing)/1740 Messages through the Mastercard Contactless Mapping Service

A Fee Collection (Retrieval Fee Billing)/1740 message is used only when an issuer has requested a hardcopy retrieval document, the acquirer fulfills the request through MasterCom, and the acquirer seeks to collect the delivery fee from the issuer as reimbursement for costs associated with delivering the hardcopy document to the issuer.

The acquirer populates DE 2 (Primary Account Number [PAN]) with the service-eligible Mastercard contactless account number in the Fee Collection (Retrieval Fee Billing)/1740. Global Clearing Management System validates the contents of DE 2 against IPM MPE table IP0040T1, as usual. If the Mapping Service Indicator field in table IP0040T1 indicates that DE 2 contains a service-eligible Mastercard contactless account number, Global Clearing Management System maps the Mastercard contactless account number in DE 2 to the PAN using the Mastercard PAN Mapping Service First Presentment history file.

© 1974–2019 Mastercard. Proprietary. All rights reserved.

If Global Clearing Management System cannot match the Fee Collection (Retrieval Fee Billing)/1740 message to the Mastercard PAN Mapping Service First Presentment history file, Global Clearing Management System rejects the transaction.

After successfully mapping the Mastercard contactless account number to a PAN, Global Clearing Management System uses the PAN in its processing. For example, it uses business services in which the issuer of the PAN participates, and it delivers the transaction to the endpoint associated with the issuer of the PAN, as opposed to the Mastercard contactless account number. If the transaction contains no errors, Global Clearing Management System modifies the data as follows before sending the message to the issuer:

- Move the Mastercard contactless account number from DE 2 to private data subelement (PDS) 0001 (Mastercard Mapping Service Account Number), subfield 2 (Account Number)
- Populate DE 2 with the PAN

Any acknowledgement reconciliation messages or reports created for the acquirer are based on the Mastercard contactless account number. Any notification reconciliation messages or reports created for the issuer are based on the PAN.

Summary of the Contents of Elements Related to the Mastercard Contactless Mapping Service

This table summarizes the contents of the elements that are affected when Global Clearing Management System performs the Mastercard contactless Mapping Service.

Clearing Message	Scenario	DE 2	PDS 0001, Subfield 2	DE 22, subfield 7	DE 94 and DE 33
First Presentment/1240	From acquirer to Mastercard	contactless account number	Not present	A or M	As provided by acquirer
Retrieval Request/1644	From issuer to Mastercard	PAN	Not present	As provided by issuer	As provided by issuer
	From Mastercard to acquirer	contactless account number	PAN	A or M, if issuer provided other DE 22 values in the retrieval	Customer IDs associated with the contactless account number
Fee Collection (Retrieval Fee Billing)/1740	From acquirer to Mastercard	contactless account number	Not present	DE 22 not in message layout	As provided by acquirer
	From Mastercard to issuer	PAN	contactless account number	DE 22 not in message layout	As provided by acquirer

© 1974–2019 Mastercard. Proprietary. All rights reserved.

Clearing Message	Scenario	DE 2	PDS 0001, Subfield 2	DE 22, subfield 7	DE 94 and DE 33
First Chargeback/ 1442	From Mastercard to acquirer	contactless account number	PAN	A, C, or M, if issuer provided other DE 22 values in the chargeback	Customer IDs associated with the contactless account number
Second Presentment/ 1240	From acquirer to Mastercard	contactless account number	Not present	A or M	As provided by acquirer
	From Mastercard to issuer	PAN	contactless account number	A or M	As provided by acquirer
Arbitration Chargeback/ 1442	From issuer to Mastercard	PAN	Not present	A or M	As provided by issuer
	From Mastercard to acquirer	contactless account number	PAN	A, C, or M, if issuer provided other DE 22 values in the chargeback	Customer IDs associated with the contactless account number

Interchange Compliance Processing

Mastercard performs the Mastercard contactless Mapping Service for First Presentment/1240 messages, which are analyzed during the interchange compliance process.

As described in the *Authorization Manual*, transactions for which the Mastercard Authorization System performs the Mastercard PAN Mapping Service do not contain magnetic stripe data when they are sent to the issuer and logged by the Mastercard Network. Therefore, U.S.-acquired First Presentment/1240 messages for which Mastercard performs the Mastercard PAN Mapping Service may not pass the magnetic stripe quality test within the interchange compliance process. This test requires validation of the magnetic stripe presence at the time of the authorization for specific incentive interchange programs, unless the transaction is exempt.

Mastercard modified the interchange compliance magnetic stripe quality test to exempt transactions in which PDS 0001 is present in the IPM First Presentment/1240 message. The presence of PDS 0001 indicates that Mastercard performed the Mastercard PAN Mapping Service; and therefore, magnetic stripe data is not expected to be present in the authorization message.

© 1974–2019 Mastercard. Proprietary. All rights reserved.

MasterCom Processing

All customers have been assigned a MasterCom endpoint to help with the routing of retrieval and chargeback documentation through the MasterCom system.

The MasterCom system is PC-based and electronically transmits a copy of the requested TID through the MasterCom server. The result is a clear copy that the issuer and the cardholder can read, and proof for the acquirer that it fulfilled the request. Once again, Mastercard strongly recommends that customers use the MasterCom system to ensure timely delivery of items and to retain subsequent chargeback and presentment rights.

© 1974–2019 Mastercard. Proprietary. All rights reserved.

Chapter 6 Mastercard Digital Enablement Service

This chapter describes the Mastercard Digital Enablement Service (MDES) as it pertains to the clearing process.

Overview of Mastercard Digitial Enablement Service....139
Mastercard Digital Enablement Service Process Flow....139
Using the MPE to Identify Issuer Account Ranges Participating in the Mastercard Digital Enablement Service....143
Identifying Mastercard Digital Enablement Service Mapping within IPM Messages....143
Contents of PDS 0001 (Mastercard Mapping Service Account Number)....143
PDS 0001, Subfield 1 (Account Number Type)....144
PDS 0001, Subfield 2 (Account Number)....145
Processing First Presentment/1240 Messages through the Mastercard Digital Enablement Service Mapping Service....145
Processing Retrieval Request/1644, First Chargeback/1442, and Arbitration Chargeback/1442 Messages through the Mastercard Digital Enablement Service....146
Processing Second Presentment/1240 Messages through the Mastercard Digital Enablement Service....148
Processing Fee Collection/1740 Messages through the Mastercard Digital Enablement Service....148
Summary of the Contents of Elements Related to the Mastercard Digital Enablement Service....149
Interchange Compliance Processing....150
MasterCom Processing....151

© 1974–2019 Mastercard. Proprietary. All rights reserved.

Overview of Mastercard Digitial Enablement Service

MDES is a secure, globally-scalable digitization platform for the management, generation, and provisioning of digital payment credentials onto mobile devices, PCs, servers, and other form factors. MDES provides simpler, more secure digital payment experiences.

MDES was developed to facilitate the financial industry transition from consumer account credentials stored on payment cards to digital credentials provisioned into mobile devices. These digitized credentials enable consumers to perform payments via existing contactless point-of-sale (POS) and other POS systems and via new remote payment methods, such as in-app payments.

MDES technology has been enhanced to allow the digitization of cardholder credentials stored on servers, facilitating more secure browser-based electronic commerce (e-commerce) and in-app transactions.

Mastercard Digital Enablement Service Process Flow

Mastercard maintains a PAN mapping database that maps tokens to PANs.This database is used by both the Authorization and Clearing Platforms, so that the acquirer can always process using the token and the issuer can always process using the PAN.

The following explains the dual message system process flow when a transaction is generated using a token.

1. The cardholder initiates a transaction with a token in one of the following ways:
   - Taps a device to a contactless reader at a point-of-sale (POS) terminal.
   - Initiates a Digital Secure Remote Payment (DSRP) with a mobile wallet or web-based payment application that uses MDES.
   - Uses a device provisioned with a token that is able to leverage the magnetic stripe reader at a POS terminal (for dynamic magnetic stripe data transactions).
   - Initiates an e-commerce transaction with a payment application ot a web site hosted by a Digital Activity Customer (DAC), such as a wallet peovider or token requestor, that uses MDES static tokens that do not have dynamic payment credentials.
   - Initiates a credential-on-file transaction.

   For contactless or dynamic magnetic stripe data, the token and associated chip or dynamic magnetic stripe data are transmitted to the terminal, and subsequently, the merchant and the acquirer. For DSRP, the token and associated chip data are transmitted to the merchant or merchant payment gateway, which forwards the data to the acquirer. For static tokens, the DAC, when the DAC is not a merchant, provides the cardholder's token to the merchant or the merchant payment gateway. The merchant or merchant payment gateway forwards the data to the acquirer.
2. The acquirer initiates an authorization request containing the token and chip or dynamic magnetic stripe data and sends it to the Mastercard Network. The acquirer will provide DE

© 1974–2019 Mastercard. Proprietary. All rights reserved.

22 (POS Entry Mode), subfield 1 (POS Terminal PAN Entry Mode) with one of the following values:

- 07 (PAN auto-entry via contactless M/Chip)
- 09 (PAN/Token entry via electronic commerce containing DSRP cryptogram in DE 55 [Integrated Circuit Card System-Related Data])
- 10 (Credential on File)
- 81 (PAN/Token entry via electronic commerce with optional AAV or DSRP cryptogram in UCAF)
- 90 (PAN auto-entry via magentic stripe)—The full track data has been read from the data encoded on the card and transmitted within the authorization request in DE 35 (Track 2 Data) or DE 45 (Track 1 Data) without alteration or truncation.
- 91 (PAN auto-entry via contactless magnetic stripe)—The full track data has been transmitted by the acquirer within the authorization request in DE 35 or DE 45 and forwarded to the issuer without alteration or truncation.

For electronic commerce (e-commerce) transactions using static tokens, the acquirer will initiate an authorization request containing the token and DE 22, subfield 1 with one of the following values:

- 81
- 82 (PAN auto-entry via server [issuer, acquirer, or third party vendor system])

NOTE: For static tokens, cryptography data will not be present in transactions.

3. For secure element and Mastercard Cloud-Based Payment tokens, the Authorization Platform performs either chip or dynamic CVC 3 data pre-validation, and maps the token to the primary account number. For static tokens, the Authorization Platform maps the token to the PAN.
4. If the cryptography validation and PAN mapping are successful, the Authorization Platform then sends the issuer the authorization request.
5. The issuer responds with an authorization response message, and the Authorization Platform maps the PAN back to the token and provides the response to the acquirer.
6. The acquirer forwards the token and other authorization response information to the contactless terminal or merchant payment gateway.
7. The Authorization Platform logs all authorizations for which it performed MDES services and makes this information available to the Clearing Platform.
8. The acquirer sends the first presentment message to the Clearing Platform containing the token in DE 2 (Primary Account Number). The acquirer provides DE 22, subfield 7 (Card Data: Input Mode) with one of the following values:
   - A (PAN auto-entry via contactless magnetic stripe)
   - B (Magnetic stripe reader inout; track data captured and passed unaltered)
   - M (PAN auto-entry via contactless M/Chip)
   - R (PAN entry via electronic commerce, including remote chip)
   - S (Electronic commerce)

   For static tokens, the acquirer provides DE 22, subfield 7 with one of the following values:

© 1974–2019 Mastercard. Proprietary. All rights reserved.

- 7 (Credential on file)
- S (Electronic commerce)
- T (PAN auto-entry via server [issuer, acquirer, or third party vendor system])

9. The Clearing Platform maps the token to the PAN using either the authorization logs or the PAN mapping database and sends the first presentment to the issuer containing:
   - DE 2 with the cardholder's PAN
   - DE 14 (Data, Expiration)—If provided on a presentment from the acquirer, DE 14 will not be present in the presentment message to the issuer when MDES has been applied.
   - DE 22, subfield 7 with the value provided by the acquirer.
     The Clearing Platform no longer converts values, but passes through these values.
   - PDS 0001 (Mastercard Mapping Service Account Number), subfield 1 (Account Number Type) with one of the following values:
     - C (C followed by a space), indicating that subfield 2 (Account Number) contains the MDES secure element device token used at the point of sale. The account range is owned by an issuer. Mapping was based on the authorization log.
     - CC (value CC), indicating that subfield 2 contains the MDES secure element device token used at the point of sale. The account range is owned by an issuer. Mapping was based on a source other than the authorization log.
     - H (value H followed by a space), indicating that subfield 2 contains the MDES Cloud-Based Payments token device account number used at the point of sale. The account range is owned by an issuer. Mapping was based on the authorization log.
     - HC (value HC), indicating that subfield 2 contains the MDES Cloud-Based Payments token device account number used at the point of sale. The account range is owned by an issuer. Mapping was based on a source other than the authorization log.

     PDS 0001, subfield 2 (Account Number) contains the token.

     For static tokens, PDS 0001, subfield 1 will be the following:

     - O (O followed by a space), indicating that subfield 2 contains the MDES Card on File token submitted by the acquirer. The account range is owned by Mastercard. Mapping was based on the authorization log.
     - OC, indicating that subfield 2 conatins the MDES Card on File token submitted by the acquirer. The account range is owned by Mastercard. Mapping was based on a source other than the authorization log.

     PDS 0001, subfield 2 contains the token.
   - PDS 0058 (Token Assurance Level) (if applicable)
   - PDS 0059 (Token Requestor ID)
   - PDS 0207 (Wallet Identifier) (if applicable)

   On a first presentment, if there is no match on the authorization logs or PAN mapping database for the token, the Clearing Platform will reject the first presentment with existing error number 2358 (DE2 PRIMARY ACCOUNT NUMBER [PAN] INVALID. THE PAN MAPPING SERVICE CANNOT MAP DE2 TO ANOTHER ACCOUNT NUMBER).
10. Issuers send subsequent retrieval and chargeback messages containing the cardholder's PAN in DE 2. For all Retrieval Request/1644 messages, the Clearing Platform attempts to

© 1974–2019 Mastercard. Proprietary. All rights reserved.

match the PAN in DE 2 to the MDES First Presentment history file. For First Chargeback/1442 and Arbitration Chargeback/1442 messages, the Clearing Platform attempts to match the PAN in DE 2 to the MDES First Presentment history file. If a match is found, the Clearing Platform will map the cardholder's PAN to the token before sending the message to the acquirer. Acquirers will receive retrieval requests or chargeback messages that have had MDES performed with the following:

- DE 2 with the token
- DE 22, subfield 7 with the original value provided by the acquirer in the first presentment
- PDS 0001, subfield 1, value TC (Subfield 2 contains a PAN. Mapping was based on a source other than the authorization logs.); PDS 0001, subfield 2 containing the cardholder's PAN
- PDS 0058 (Token Assurance Level) (if applicable)
- PDS 0059 (Token Requestor ID)
- PDS 0207 (Wallet Identifier) (if applicable)

If DE 2 in the Retrieval Request/1644 message or First Chargeback/1442 message cannot be matched to a First Presentment/1240 message in the MDES First Presentment History File, the Clearing Platform assumes that it did not perform MDES at the time of the First Presentment/1240 message. The Clearing Platform continues processing the Retrieval Request/1644 message, First Chargeback/1442 message, or Arbitration Chargeback/1442 message and delivers the message to the acquirer with the PAN in DE 2. If, upon receipt, the acquirer does not recognize the transaction because the First Presentment/1240 message had actually been submitted with an MDES token, the acquirer must follow existing dispute resolution rules and procedures that apply when the PAN is not recognized.

11. Within second presentments, the acquirer provides the token in DE 2. The Clearing Platform attempts to match all Second Presentment/1240 messages to the existing Chargeback history file. If the Clearing Platform is unable to match the message to the Chargeback history file, it rejects the Second Presentment/1240 message. If the Clearing Platform successfully matches the Second Presentment/1240 message to the Chargeback history file, and the Chargeback history file indicates that DE 2 contains an MDES token, the Clearing Platform maps it to the PAN and uses the PAN in its processing. The Clearing Platform sends the Second Presentment/1240 message to the issuer containing:
    - DE 2 with the cardholder's PAN
    - DE 22, subfield 7 with the value provided by the acquirer
    - PDS 0001, subfield 1 with one of the following values:
        - C (followed by a space)
        - CC
        - H (H followed by a space)
        - HC
        - O (O followed by a space)
        - OC
        - PDS 0058 (if applicable)

© 1974–2019 Mastercard. Proprietary. All rights reserved.

- PDS 0059
- PDS 0207 (if applicable)

Suspended or Deactivated Tokens

When a token has been suspended or deactivated from use, Mastercard will permit these transactions to pass through to the issuer for clearing. If the cardholder disputes the transaction, the issuer can chargeback under message reason code 4808 (Requested/Required Authorization Not Obtained). This processing is consistent with that applied for non-token transactions. Mastercard will not block the transaction in clearing but rather allow the dispute resolution process to occur. For transactions including a token, Mastercard will not enforce error number 2358 (DE2 PRIMARY ACCOUNT NUMBER [PAN] INVALID. THE PAN MAPING SERVICE CANNOT MAP DE2 TO ANOTHER ACCOUNT NUMBER) and will allow the deactivated or suspended tokens to pass through to the issuer for clearing.

Using the MPE to Identify Issuer Account Ranges Participating in the Mastercard Digital Enablement Service

The IPM MPE table IP0040T1—Issuer Account Range—contains the Mapping Service Indicator field. This field identifies issuer account ranges that require MDES with value C (Mastercard Digital Enablement Service Account Range).

Mastercard adds the applicable MDES token account ranges to the IPM MPE before generating tokens for use in smart devices. The IPM MPE file contains valid Global Clearing Management System Product IDs, country codes, and other fields necessary for processing for these account ranges. They are assigned to participate in all the default interregional, intraregional, and intracountry business services that are relevant to their assigned country codes.

NOTE: If an issuer account range contains a value of C in the Mapping Service Indicator field in the IPM MPE, acquirers must send ALL transactions involving this issuer account range to Mastercard for authorization and clearing because only the Mastercard systems contain the data needed to map an MDES token to a PAN. Transactions processed in an On-Us or intraprocessor mode will not have access to this mapping data.

Identifying Mastercard Digital Enablement Service Mapping within IPM Messages

This section identifies MDES mapping within IPM messages.

Contents of PDS 0001 (Mastercard Mapping Service Account Number)

The Clearing Platform provides PDS 0001 (Mastercard Mapping Service Account Number) in any First Presentment/1240, Retrieval Request/1644, Retrieval Request Acknowledgement/1644, Fee Collection (Retrieval Fee Billing, Handling Fees, and Other than Retrieval Fee Billing/

© 1974–2019 Mastercard. Proprietary. All rights reserved.

Handling Fees)/1740, First Chargeback/1442, Second Presentment/1240, or Arbitration Chargeback/1442 message in which it maps between an MDES token and a PAN.

This element indicates to the receiver of the message that the Clearing Platform performed the MDES PAN mapping service for the transaction, and therefore, the sender of the message has processed the transaction using a different value in DE 2 (Primary Account Number [PAN]). PDS 0001 is for information only. The receiver of the message must not retain and return PDS 0001 in future life cycle messages, although customers may choose to store and use it within their internal systems to help resolve processing questions that may occur.

PDS 0001 contains the following two subfields.

Number	Name	Description
1	Account Number Type	This subfield indicates whether subfield 2 contains an MDES token or a PAN. It also indicates whether the Clearing Platform performed MDES PAN mapping using authorization logs or another source.
2	Account Number	In messages received by issuers, this subfield contains the MDES token and DE 2 contains the PAN. In messages received by acquirers, this subfield contains the PAN and DE 2 contains the MDES token.

PDS 0001, Subfield 1 (Account Number Type)

Technical details about PDS 0001 (Mastercard Mapping Service Account Number), subfield 1 (Account Number Type).

Position 1 of this subfield contains the following:

- A value of C if the number in subfield 2 is an MDES secure element token
- Value H if the number is in subfield 2 is an MDES Cloud-Based Payments token
- A value of O if the number in subfield 2 is a static token
- The value T if the account number in subfield 2 is a PAN

Position 2 of this subfield contains a space if the Clearing Platform performed the mapping service according to the authorization logs. It contains a C if the Clearing Platform performed the mapping service according to a source other than the authorization logs (This position will contain a C in all retrieval and chargeback messages).

Values for this subfield are listed in the following table.

Value	Description
C Space	Subfield 2 contains the MDES token used at the point of sale. The account range is owned by an issuer. Mapping was based on the authorization log.

© 1974–2019 Mastercard. Proprietary. All rights reserved.

Value	Description
CC	Subfield 2 contains the MDES token used at the point of sale. The account range is owned by an issuer. Mapping was based on a source other than the authorization log.
H Space	Subfield 2 contains the MDES token used at the point of sale. The account range is owned by an issuer. Mapping was based on the authorization log.
TC	Subfield 2 contains a PAN. Mapping was based on a source other than the authorization logs.
O	Subfield 2 contains the MDES Card on File token submitted by the acquirer. The account range is owned by Mastercard. Mapping was based on the authorization log..
OC	Subfield 2 contains the MDES Card on File token submitted by the acquirer. The account range is owned by Mastercard. Mapping was based on a source other than the authorization log.

PDS 0001, Subfield 2 (Account Number)

PDS 0001 (Mastercard Mapping Service Account Number), subfield 2 (Account Number) technical details are listed here.

Subfield 2 contains a token or a PAN. When issuers receive PDS 0001, subfield 2 always contains a token. When acquirers receive PDS 0001, subfield 2 always contains a PAN.

This subfield is 6–19 digits in length.

Processing First Presentment/1240 Messages through the Mastercard Digital Enablement Service Mapping Service

When processing a First Presentment/1240, the Clearing Platform validates the contents of DE 2 (Primary Account Number [PAN]) against IPM MPE table IP0040T1, as usual.

If the Mapping Service Indicator field in table IP0040T1 indicates that DE 2 contains a service-eligible MDES token (indicated by a value of C in the Mapping Service Indicator field):

1. The Clearing Platform first attempts to match to the MDES authorization log according to the combination of MDES token and Banknet Reference Number and Date. The MDES token is in DE 2. The Banknet Reference Number and Date are present in DE 63 (Transaction Life Cycle ID), subfield 2 (Trace ID) in the IPM First Presentment/1240.
2. If the Clearing Platform does not find a match in the MDES authorization log, or if DE 63 is not present in the First Presentment/1240, the Clearing Platform attempts to match to the PAN Mapping database using the MDES token in DE 2.
3. If the Clearing Platform cannot match the First Presentment/1240 message to either the MDES authorization log or the PAN mapping database, the Clearing Platform rejects the transaction.

© 1974–2019 Mastercard. Proprietary. All rights reserved.

4. The Clearing Platform will validate and when incorrect, reject the First Presentment/1240 message containing PDS 0052 (Electronic Commerce Security Level Indicator), subfield 1 (Security Protocol), subfield 2 (Cardholder Authentication), and subfield 3 (UCAF Collection Indicator) values if they do not match the correct security level indicator (SLI) value determined during Authorization processign.

After successfully mapping the MDES token to the PAN, the Clearing Platform uses the PAN in its processing. For example, it uses business services in which the issuer of the PAN participates, and it delivers the transaction to the endpoint associated with the issuer of the PAN, as opposed to the MDES token. If the transaction contains no errors, the Clearing Platform modifies the data as follows before sending the First Presentment/1240 to the issuer:

- Moves the MDES token from DE 2 to PDS 0001 (Mastercard Mapping Service Account Number), subfield 2 (Account Number).
- Populates DE 2 with the PAN.
- Passes through the value received from the acquirer in DE 22 (POS Entry Mode), subfield 7 (Card Data: Input Mode).

The Clearing Platform also logs the mapped transaction to a MDES First Presentment history file. Any acknowledgement reconciliation messages or reporting created for the acquirer is based on the MDES token. Any notification reconciliation messages or reporting created for the issuer is based on the PAN.

If the transaction is rejected for any existing Clearing Platform error, the Clearing Platform sends the rejected transaction back to the acquirer with the acquirer's originally submitted values in DE 2 and DE 22.

Processing Retrieval Request/1644, First Chargeback/1442, and Arbitration Chargeback/1442 Messages through the Mastercard Digital Enablement Service

For all Retrieval Request/1644 messages, the Clearing Platform attempts to match the PAN in DE 2 (Primary Account Number [PAN]) to the MDES First Presentment history file.

For First Chargeback/1442 and Arbitration Chargeback/1442 messages, the Clearing Platform attempts to match the PAN in DE 2 to the MDES First Presentment history file. If a match is found, the Clearing Platform will map the cardholder's PAN to the token before sending the message to the acquirer.

The Clearing Platform attempts to match to the history file using the following fields.

Matching Criteria for Retrieval Requests and Chargebacks

© 1974–2019 Mastercard. Proprietary. All rights reserved.

The Clearing Platform attempts to match this combination of fields in the retrieval request or chargeback message...	To this combination of fields in the MDES First Presentment history file
DE 2 (Primary Account Number)	PAN
DE 31 (Acquirer Reference Data)	DE 31
DE 30 (Amounts, Original) subfield 1 (Original Amount, Transaction)	DE 4 (Amount, Transaction)
PDS 0149 (Currency Codes, Amounts, Original), subfield 1 (Currency Code, Original Transaction Amount)	DE 49 (Currency Code, Transaction)
DE 12 (Date and Time, Local Transaction), subfield 1 (Date)	DE 12, subfield 1

If the mapped retrieval or chargeback transaction contains no errors, the Clearing Platform modifies the data as follows before sending the message to the acquirer:

- Move the PAN from DE 2 to PDS 0001 (Mastercard Mapping Service Account Number), subfield 2 (Account Number)
- Populate DE 2 with the MDES token
- Populate DE 94 (Transaction Originator Institution ID Code) and DE 33 (Forwarding Institution ID Code) with customer ID information related to the MDES token

When the Clearing Platform logs the Retrieval Request/1644, First Chargeback/1442, or Arbitration Chargeback/1442 message to its existing Retrieval or Chargeback history files, it logs both the primary account number and the MDES token. Any acknowledgement reconciliation messages or reports created for the issuer are based on the PAN. Any notification reconciliation messages or reports created for the acquirer are based on the MDES token.

If DE 2 in the Retrieval Request/1644 message or First Chargeback/1442 message cannot be matched to a First Presentment/1240 message in the MDES First Presentment history file, the Clearing Platfrom assumes that it did not perfrom MDES at the time of the Fist Presentment/1240 message. The Clearing Platform continues processing the Retrieval Request/1644 message, First Chargeback/1442 message, or Arbitration Chargebaxk/1442 message and delivers the message to the acquirer with the PAN in DE 2. If, upon receipt, the acquirer does not recognize the trasnaction because the First Presentment/1240 message had actually been submitted with an MDES token, the acquirer must follow existing dispute resolution rules and procedures that apply when the PAN is not recognized.

© 1974–2019 Mastercard. Proprietary. All rights reserved.

Processing Second Presentment/1240 Messages through the Mastercard Digital Enablement Service

Details about the processing of Second Presentment/1240 messages through MDES are described here.

The acquirer populates DE 2 (Primary Account Number [PAN]) with the MDES token in the Second Presentment/1240. The Clearing Platform attempts to match all Second Presentment/1240 messages to the existing Chargeback history file. If the Clearing Platform is unable to match the message to the Chargeback history file, it rejects the Second Presentment/1240.

If the Clearing Platform successfully matches the Second Presentment/1240 to the Chargeback history file, and the Chargeback history file indicates that DE 2 contains an MDES token, the Clearing Platform maps it to the PAN and uses the PAN in its processing. For example, it uses business services in which the issuer of the (PAN) participates, and it delivers the transaction to the endpoint associated with the issuer of the PAN as opposed to the MDES token. If the transaction contains no errors, the Clearing Platform modifies the data as follows before sending the Second Presentment/1240 to the issuer:

- Move the MDES token from DE 2 to PDS 0001 (Mastercard Mapping Service Account Number), subfield 2 (Account Number)
- Populate DE 2 with the PAN

Any acknowledgment reconciliation messages or reports created for the acquirer are based on the MDES token. Any notification reconciliation messages or reports created for the issuer are based on the PAN.

Processing Fee Collection/1740 Messages through the Mastercard Digital Enablement Service

Fee Collection/1740 messages initiated with MDES tokens: The acquirer populates DE 2 (Primary Account Number [PAN]) with the service-eligible MDES token in the Fee Collection/1740.

The Clearing Platform validates the contents of DE 2 against IPM MPE table IP0040T1, as usual. If the Mapping Service Indicator field in table IP0040T1 indicates that DE 2 contains a service-eligible MDES token, the Clearing Platform maps the MDES token in DE 2 to the PAN using the MDES First Presentment history file.

If the Clearing Platform cannot match the Fee Collection/1740 message to the MDES First Presentment history file, the Clearing Platform rejects the transaction.

After successfully mapping the MDES token to a PAN, the Clearing Platform uses the PAN in its processing. For example, it uses business services in which the issuer of the PAN participates, and it delivers the transaction to the endpoint associated with the issuer of the PAN, as opposed to the MDES token. If the transaction contains no errors, the Clearing Platform modifies the data as follows before sending the message to the issuer:

© 1974–2019 Mastercard. Proprietary. All rights reserved.

- Move the MDES token from DE 2 to PDS 0001 (Mastercard Mapping Service Account Number), subfield 2 (Account Number)
- Populate DE 2 with the PAN

Any acknowledgement reconciliation messages or reports created for the acquirer are based on the MDES token. Any notification reconciliation messages or reports created for the issuer are based on the PAN.

Fee Collection 1740/messages initiated with the PAN: The issuer populates DE 2 with the PAN in the Fee Collection/1740 message. The Clearing Platform attempts to match the PAN in DE 2 to the MDES First Presentment history file. If a match found, the Clearing Platform will map the cardholder's PAN to the MDES token before sending the message to the acquirer. If the Clearing Platform cannot match the Fee Collection/1740 message to the First Presentment history file, the Clearing Platform will continue processing the Fee Collection/1740 message as a non-PAN mapped transaction. DE 2 in the Fee Collection/1740 message to the acquirer will contain the PAN.

Summary of the Contents of Elements Related to the Mastercard Digital Enablement Service

This table summarizes the contents of the elements that are affected when the Clearing Platform performs MDES processing.

Clearing Message	Scenario	DE 2	PDS 0001, Subfield 2	DE 22, subfield 7	DE 94 and DE 33
First Presentment/ 1240	From acquirer to Mastercard	Token	Not present	A, B, M, R, S, or T	As provided by acquirer
	From Mastercard to issuer	PAN	Token	A, B, M, R, S, or T	As provided by acquirer
Retrieval Request/1644	From issuer to Mastercard	PAN	Not present	As provided by issuer	As provided by issuer
	From Mastercard to acquirer	Token	PAN	A, B, M, R, S, or T if issuer provided other DE 22 values in the retrieval	Customer IDs associated with the token
Fee Collection (Retrieval Fee Billing)/1740	From acquirer to Mastercard	Token	Not present	DE 22 not in message layout	As provided by acquirer
	From Mastercard to issuer	PAN	Token	DE 22 not in message layout	As provided by acquirer

© 1974–2019 Mastercard. Proprietary. All rights reserved.

Clearing Message	Scenario	DE 2	PDS 0001, Subfield 2	DE 22, subfield 7	DE 94 and DE 33
First Chargeback/ 1442	From issuer to Mastercard	PAN	Not present	A, B, M, R, S, or T	As provided by issuer
	From Mastercard to acquirer	Token	PAN	A, B, M, R, S, or T	Customer IDs associated with the token
Second Presentment/ 1240	From acquirer to Mastercard	Token	Not present	A, B, M, R, S, or T	As provided by acquirer
	From Mastercard to issuer	PAN	Token	A, B, M, R, S, or T	As provided by acquirer
Arbitration Chargeback/ 1442	From issuer to Mastercard	PAN	Not present	A, B, M, R, S, or T	As provided by issuer
	From Mastercard to acquirer	Token	PAN	A, B, M, R, S, or T	Customer IDs associated with the token

Interchange Compliance Processing

MDES is performed for First Presentment/1240 messages, which are analyzed during the interchange compliance process.

As described in the *Authorization Manual*, transactions for which the Authorization Platform performs the MDES do not contain magnetic stripe data when they are sent to the issuer and logged by the Authorization Platform. Therefore, U.S.-acquired First Presentment/1240 messages for which Mastercard performs the MDES may not pass the magnetic stripe quality test within the interchange compliance process. This test requires validation of the magnetic stripe presence at the time of the authorization for specific incentive interchange programs, unless the transaction is exempt.

Mastercard modified the interchange compliance magnetic stripe quality test to exempt transactions in which PDS 0001 (Mastercard Mapping Service Account Number) is present in the IPM First Presentment/1240 message. The presence of PDS 0001 indicates that Mastercard performed a PAN mapping; and therefore, magnetic stripe data is not expected to be present in the authorization message.

© 1974–2019 Mastercard. Proprietary. All rights reserved.

MasterCom Processing

All customers have been assigned a MasterCom endpoint to help with the routing of retrieval and chargeback documentation through the MasterCom system.

The MasterCom system is PC-based and electronically transmits a copy of the requested TID through the MasterCom server. The result is a clear copy that the issuer and the cardholder can read, and proof for the acquirer that it fulfilled the request. Once again, Mastercard strongly recommends that customers use the MasterCom system to ensure timely delivery of items and to retain subsequent chargeback and presentment rights.

© 1974–2019 Mastercard. Proprietary. All rights reserved.

Chapter 7 Mastercard In Control Platform

This chapter describes the optional Mastercard In Control processing services as they pertain to clearing processing.

Overview of the Mastercard In Control Platform.....153
Mastercard In Control Real Card Spend Control Service.....153
Global Clearing Management System Processing for the Mastercard In Control Platform.....154
Mastercard In Control Mapping Process.....154

© 1974–2019 Mastercard. Proprietary. All rights reserved.

Overview of the Mastercard In Control Platform

The Mastercard In Control platform is a powerful and flexible system that provides a number of advanced authorization, transaction routing, and alert notification capabilities designed to assist issuers in creating new and enhanced payment products for their consumer and commercial cardholders.

Mastercard In Control fully integrates patented payment technologies with unparalleled global processing capabilities. With the integration of this capability into Mastercard core processing, issuers can benefit from cost efficiencies and speed-to-market for new commercial product development.

With the Mastercard In Control platform, issuers can leverage off-the-shelf solutions and create customized offerings to meet the needs of their customers.

Among the advanced features issuers can leverage to support their commercial card portfolios are:

- Enhanced authorization controls that direct how, when, and where cards may be used.
- Personalized real-time communication about transaction activities through a robust alert functionality.
- Improved levels of security, control, data capture, and traceability on every purchase through a limited use number feature that allows authorization, spending limits, and usability controls to be set on a transaction-by-transaction basis.
- Provides enhanced purchase controls for Mastercard commercial cards. In addition to other capabilities, this service platform allows for the generation of a unique Mastercard In Control virtual card number for every transaction.
- Provides cardholders the ability to establish spend-control rules for their pre-existing payment cards to be applied during the authorization process.

Participation in Mastercard In Control is optional.

Mastercard In Control Real Card Spend Control Service

The Mastercard In Control Real Card Spend Control service provides cardholders with the ability to establish spend control rules for their pre-existing payment cards.

The spend control rules for cardholders' payment cards:

- Are enforced during the authorization process.
- Can be defined for both card-present and card-not-present transaction environments.
- May result in an alert notification being generated to the cardholder or the transaction being declined on their behalf (depending on the cardholder's pre-defined response rules).

© 1974–2019 Mastercard. Proprietary. All rights reserved.

Global Clearing Management System Processing for the Mastercard In Control Platform

The Mastercard In Control service processes normally in Global Clearing Management System, with certain exceptions.

- Transactions with the Mastercard In Control virtual card number (VCN) in DE 2 (Primary Account Number) are rejected back to the acquirer if mapping to the cardholder's real card number (RCN) cannot be performed. An example would be an unauthorized, fraudulent clearing transaction using a Mastercard In Control account number.
- PDS 0001 (Mastercard Mapping Service Account Number) is included in the transaction messages sent to the issuer when PAN Mapping has been performed. PDS 0001 contains the Mastercard In Control VCN. PDS 0001 is not included in transaction messages sent to the acquirer when PAN mapping has been performed.
- Chargebacks are not rejected back to the issuer if there is no mapping for the transaction. Mastercard attempts to map every chargeback, and if this is not successful, processing will proceed as usual.
- A Spend Control RCN Switch has been added to the IPM Mastercard Parameter Extract (MPE) Table IP0040T1—Issuer Account Range. This switch is set to Y when the account range participates in Mastercard In Control Real Card Spend Control services. Rules for the Real Card Spend Control service are enforced during the authorization process. Refer to the *Authorization Manual* for more information.

For In Control First Presentment/1240 messages:

- If PDS 0502 (Custom Identifier) is present in the First Presentment/1240 message, then the values will be overlaid with the value OTHER1 in subfield 1 (Custom Identifier Type) and the Virtual Account Number in subfield 2 (Custom Identifier Detail).
- If PDS 0502 is not present in the First Presentment/1240 message, then PDS 0502 is added to the message and sent to the issuer. The values are OTHER1 in subfield 1 (Custom Identifier Type) and the Virtual Account Number in subfield 2 (Custom Identifier Detail).

Mastercard In Control Mapping Process

The mapping processes for both acquirer-initiated and issuer-initiated transactions are described in the Mapping Process for Acquirer-initiated Transactions and Mapping Process for Issuer-initiated Transactions tables.

Mastercard supports a virtual card number (VCN) as an optional service for Mastercard In Control participants. This added layer of security protects issuers and cardholders against the risk of fraudulent acquisition and use of an Mastercard In Control account number.

Mastercard maps the VCN to the PAN for processing for acquirer-initiated transactions.

Mapping Process for Acquirer-initiated Transactions

© 1974–2019 Mastercard. Proprietary. All rights reserved.

Stage	Description
1.	The VCN is sent to the Global Clearing Management System.
2.	The Global Clearing Management System maps the VCN to the cardholder PAN. The PAN is used during the clearing process. 1. The first attempt to match to the mapping service authorization log according to the combination of VCN, Banknet Reference Number, and Banknet Date. – VCN is in DE 2 (Primary Account Number [PAN]) – The Banknet Reference Number and Date are present in DE 63 (Transaction Life Cycle ID), subfield 2 (Trace ID) in First Presentment/1240 messages. 2. If Global Clearing Management System does not find a match in the mapping service authorization log, or if DE 63 is not present in the First Presentment/1240 message, Global Clearing Management System attempts to match to the mapping service database using the VCN and registration flag. 3. If Global Clearing Management System cannot match the First Presentment/1240 message, Global Clearing Management System rejects the transaction.
3.	The issuer receives the cardholder's PAN in DE 2 (Primary Account Number [PAN]) and the VCN in PDS 0001 (Mastercard Mapping Service Account Number).

Mapping Process for Issuer-initiated Transactions

Stage	Description
1.	The RCN is sent in DE 2. This DE 2 account number is used during the clearing process.
2.	Clearing recognizes the transaction as a mapped transaction by checking the virtual presentment history table and maps the cardholder's PAN to the VCN.
3.	The acquirer receives the VCN in DE 2. **NOTE: The acquirer only receives the masked RCN in PDS 0001 (Mastercard Mapping Service Account Number) for retrieval and chargeback requests.**

NOTE: Transactions that contain the VCN in DE 2 and which cannot be mapped are rejected back to the sender.

When acquirers receive PDS 0001, the subfield 2 (Account Number) always contains a real, masked card number. The real card number (RCN) will be masked according to PCI guidelines as follows:

- Display the first six digits

© 1974–2019 Mastercard. Proprietary. All rights reserved.

- Fill the remaining digits of the real card number with zeros
- Display the final four digits (for example: 1234560000001234 for a 16-digit PAN or 1234560000000001234 for a 19-digit PAN)

© 1974–2019 Mastercard. Proprietary. All rights reserved.

Chapter 8 Private Label Program

This section describes the Mastercard Private Label Program that offers customers a superior private label transaction processing solution.

Overview of the Private Label Program..... 158
Private Label Addendum..... 158
Private Label Card Activation Plus Initial Load..... 159
Participation in the Private Label Program.....159

© 1974–2019 Mastercard. Proprietary. All rights reserved.

Overview of the Private Label Program

The Mastercard Private Label Program leverages the existing Mastercard payment system infrastructure to provide efficient authorization, clearing, and settlement services for private label card transactions, in addition to value-added products and services that issuers may use in conjunction with their private label programs.

Mastercard has extensive network reach, acceptance, and standardized formats that provide issuers with a robust network processing solution for private label card transactions, thereby addressing the infrastructure limitations of a closed-loop processing model.

In addition to providing a superior private label transaction processing solution, the Mastercard Private Label Program provides issuers with the ability to use many of the world-class, value-added services offered by Mastercard. Issuers may optionally benefit from the array of Mastercard risk management solutions, enhanced transaction processing services, and portfolio performance management expertise to facilitate financial improvement of their portfolios.

These services are provided exclusively for transactions originating from the approved private label card portfolios of Mastercard issuers.

Private Label Addendum

Private Label Program participants have conveyed the need to obtain the same data they receive in their closed-loop processing model when they process transactions through the Private Label Program. The receipt of this custom data is integral to customers meeting their business needs as participants in a private label program.

There are two addenda messages that support the Private Label Program:

- Private Label Common Data—supports data fields common to the transaction
- Private Label Line Item Detail—supports data fields specific to the individual items being purchased and included in the transaction

The Private Label Common Data and Private Label Line Item Detail addenda messages will be optional for Private Label First Presentment/1240 messages. The Private Label Common Data addendum message will be conditionally required if the Private Label Line Item Detail addendum message is provided. In addition, the Private Label Common Data addendum message must precede the Private Label Line Item Detail addendum message. If the Private Label Common Data or Private Label Line Item Detail addendum messages are submitted and rejected, the corresponding First Presentment/1240 message will not be rejected.

Layouts for the Private Label Common Data and Private Label Line Item Detail addendum messages can be found in the *IPM Clearing Formats* manual.

© 1974–2019 Mastercard. Proprietary. All rights reserved.

Private Label Card Activation Plus Initial Load

Mastercard has expanded the existing card activation at the point-of-sale terminal (POS) functionality to allow card activation messages to be submitted with an initial load. Customers can offer this functionality, making private label cards more attractive to their merchants, by enabling activation of prepaid cards with or without a predefined amount.

Acquirers that want to offer the private label card activation plus initial load functionality must be able to support and value C09 (Card Activation) for PDS 0043 (Program Registration ID) in First Presentment/1240 messages.

Private label card issuers that want to offer the private label card activation plus initial load functionality must be able to support and receive value C09 for PDS 0043 in First Presentment/1240 messages.

Participation in the Private Label Program

Issuers and acquirers are not required to participate in the Mastercard Private Label Program. Those issuers and acquirers that choose to participate in the program are required to support all provisions of the program.

© 1974–2019 Mastercard. Proprietary. All rights reserved.

Chapter 9 Clearing Chip Processing Service

This chapter describes the optional Clearing Chip Processing Service for issuers that choose the Chip to Magnetic Stripe Conversion service.

Clearing Chip Processing Service Overview.....161
Chip to Magnetic Stripe Conversion.....161

© 1974–2019 Mastercard. Proprietary. All rights reserved.

Clearing Chip Processing Service Overview

Mastercard provides a Clearing Chip Processing service to assist issuers that want to migrate to Mastercard chip technology while minimizing the impact and cost of upgrading their host systems and operations. This On-behalf Service allows issuers to take advantage of the latest chip technology.

Chip to Magnetic Stripe Conversion Service is offered in both the Global Clearing Management System and Authorization System. For additional information about Authorization System Chip to Magnetic Stripe Conversion refer to the *Authorization Manual*. Clearing and Authorization System On-behalf Services are optional for issuers.

NOTE: Clearing and Authorization System On-behalf Services must be requested individually.

Chip to Magnetic Stripe Conversion

The Chip to Magnetic Stripe Conversion service removes chip-related data in DE 55 (Integrated Circuit Card [ICC] System-related Data) if it is present when DE 14 (Date Expiration) is greater than or equal to the floor expiration date.

The issuer receives the First Presentment/1240–200 message containing PDS 0071 (Chip to Magnetic Stripe Conversion Indicator), subfield 1 (On-behalf Service) with a value of 01, indicating chip to Magnetic Stripe Conversion, and subfield 2 (On-behalf Service) with a value of C, S, or M (based on value in DE 22 [Point of Service Data Code)]) indicating that the conversion of the chip transaction to a magnetic stripe transaction has been completed.

The following lists the actions for the chip to Magnetic Stripe Conversion service.

If Chip to Magnetic Stripe Conversion is Y for clearing issuer account range…	**Then the Global Clearing Management System will…**
DE 55	Remove DE 55
PDS 0071 (Chip to Magnetic Stripe Conversion Indicator)	**Will contain**
Subfield 1 (On-behalf Service)	01 = Chip to Magnetic Stripe Conversion

© 1974–2019 Mastercard. Proprietary. All rights reserved.

Subfield 2 (On-behalf Service)	C = Conversion of the Chip transaction to magnetic transaction has been completed when DE 22 is 05 S = Conversion of the Chip transaction to magnetic transaction has been completed when DE 22 is 07 M = Conversion of the Chip transaction to magnetic transaction has been completed when DE 22 is 80
Subfield 3 (On-behalf Service)	Blank = No value present

NOTE: The Chip to Magnetic Stripe Conversion service affects issuers only. Acquirers are not affected by this service.

The Chip to Magnetic Stripe Conversion service is optional for issuers.

Issuers must contact their regional Mastercard representative to request this service and identify the account range for which the Chip to Magnetic Stripe Conversion service will support.

© 1974–2019 Mastercard. Proprietary. All rights reserved.

Chapter 10 Extended Decimal Precision Service

Conditional Extended Decimal Precision Service provides participating customers with interchange calculated to six decimal positions for each transaction.

Extended Decimal Precision Service Overview..... 164
Extended Decimal Precision Adjustment Amount Determination..... 164

© 1974–2019 Mastercard. Proprietary. All rights reserved.

Extended Decimal Precision Service Overview

The Extended Decimal Precision (EDP) service provides participating customers with interchange calculated to six decimal positions for each transaction. Qualified transactions are totaled using a defined set of criteria, and then rounded. In the European Union countries, if the transactions are identified as regulated, the totaled amount is truncated.

Participation in the EDP service is established at the business service arrangement level. Transactions qualified for the EDP service have the following attributes:

- EDP adjustment amounts are distributed in Fee Collection Messages with a message reason code of 7827 (Extended decimal precision adjustment amount).
- EDP adjustment amounts are applied to settlement on the next available settlement date.
- Customers receive PDS 0147 (Extended Precision Amounts).
- Customers can select to receive Reconciliation Messages, which provide EDP totals by:
  - Debits, Extended Precision Amount in Reconciliation Currency (PDS 0397)
  - Credits, Extended Precision Amount in Reconciliation Currency (PDS 0398)
  - Amount, Net Extended Precision in Reconciliation Currency (PDS 0399)

NOTE: Regardless of selected reconciliation options, customers receive separate reconciliation messages 1644-685 (Financial Position Detail) and 1644-688 (Settlement Position Detail) from GCMS for EDP and non-EDP transactions.

Extended Decimal Precision Adjustment Amount Determination

Once daily, after the last clearing cycle, Mastercard calculates the EDP adjustment amount as follows.

- For each Transaction Originator (Sender)/Destination (Receiver) Institution ID pair and reconciliation currency, the amounts in PDS 0146 (Amounts, Transaction Fee), subfield 7 (Amount, Fee, Reconciliation) are summed.
- For each Transaction Originator (Sender)/Destination (Receiver) Institution ID pair and reconciliation currency, the amounts in PDS 0147 (Extended Precision Amounts), subfield 7 (Interchange Amount, Fee, Reconciliation) are summed.
- The totaled amounts of PDS 0146, subfield 7 are subtracted from the totaled amounts of PDS 0147, subfield 7 to calculate the EDP adjustment amount in sender and receiver reconciliation currency.

EDP Adjustment Amount Calculation Example

All transactions in this example have the following characteristics:

- First Presentment/1240 messages
- Transaction currency is EUR
- Sender Reconciliation Currency is EUR

© 1974–2019 Mastercard. Proprietary. All rights reserved.

- Receiver Reconciliation Currency is EUR
- Assume 1 EUR = 1.25 USD (mid currency conversion rate)

Transaction	Sender	Receiver	Sender Fee Amount in Recon Currency (PDS 0146, SF 7)	Sender Interchange Amount, Fee, in Recon Currency (PDS 0147, SF 7)	Receiver Fee Amount in Recon Currency (PDS 0146, SF 7)	Receiver Interchange Amount, Fee, in Recon Currency (PDS 0147, SF 7)
1	Acquirer 1	Issuer 1	-5.00	-5.003987	5.00	5.003987
2	Acquirer 1	Issuer 1	-10.00	-10.001234	10.00	10.001234
3	Acquirer 1	Issuer 1	-20.00	-20.005841	20.00	20.005841
4	Acquirer 2	Issuer 2	-6.00	-6.001223	6.00	6.001223
5	Acquirer 2	Issuer 2	-7.00	-7.003589	7.00	7.003589
6	Acquirer 3	Issuer 1	-8.00	-8.001899	8.00	8.001899
7	Acquirer 2	Issuer 1	-11.00	-11.002651	11.00	11.002651
8	Acquirer 2	Issuer 1	-30.00	-30.003877	30.00	30.003877
9	Acquirer 2	Issuer 1	-40.00	-40.002445	40.00	40.002445
10	Acquirer 4	Issuer 3	-50.00	-50.008511	50.00	50.008511
11	Acquirer 4	Issuer 3	-20.00	-20.007688	20.00	20.007688

EDP Calculation: PDS 0146, subfield 7 and PDS 0147, subfield 7 summed by Sender/Receiver pairs:

Sender	Receiver	Sender Net Fee Amount in Recon Currency (PDS 0146, SF 7)	Sender Net Interchange Amount, Fee, in Recon Currency (PDS 0147, SF 7)	Sender Net Adjustment in Recon Currency (PDS 0147, SF 7 minus PDS 0146, SF 7)	Receiver Net Fee Amount in Recon Currency (PDS 0146, SF 7)	Receiver Net Interchange Amount, Fee, in Recon Currency (PDS 0147, SF 7)	Receiver Net Adjustment in Recon Currency (PDS 0147, SF 7 minus PDS 0146, SF 7)
Acquirer 1	Issuer 1	-35.00	-35.011062	-0.011062	35.00	35.011062	0.011062
Acquirer 2	Issuer 2	-13.00	-13.004812	-0.004812	13.00	13.004812	0.004812

© 1974–2019 Mastercard. Proprietary. All rights reserved.

Sender	Receiver	Sender Net Fee Amount in Recon Currency (PDS 0146, SF 7)	Sender Net Interchange Amount, Fee, in Recon Currency (PDS 0147, SF 7)	Sender Net Adjustment in Recon Currency (PDS 0147, SF 7 minus PDS 0146, SF 7)	Receiver Net Fee Amount in Recon Currency (PDS 0146, SF 7)	Receiver Net Interchange Amount, Fee, in Recon Currency (PDS 0147, SF 7)	Receiver Net Adjustment in Recon Currency (PDS 0147, SF 7 minus PDS 0146, SF 7)
Acquirer 3	Issuer 1	-8.00	-8.001899	-0.001899	8.00	8.001899	0.001899
Acquirer 2	Issuer 1	-81.00	-81.008973	-0.008973	81.00	81.008973	0.008973
Acquirer 4	Issuer 3	-70.00	-70.016199	-0.016199	70.00	70.016199	0.016199

Net EDP adjustment of the Acquirer

Net EDP adjustment amount of Acquirer 1 in USD = 0.011062 * 1.25 = 0.013827 = 0.01 USD (DR)

Net EDP adjustment amount of Acquirer 2 in USD = 0.013785 * 1.25 = 0.017231 = 0.01 USD (DR)

Net EDP adjustment amount of Acquirer 3 in USD = 0.001899 * 1.25 = 0.002373 = 0.00 USD (DR)

Net EDP adjustment amount of Acquirer 4 in USD = 0.016199 * 1.25 = 0.020248 = 0.02 USD (DR)

Net EDP adjustment of the Issuer

Net EDP adjustment amount of Issuer 1 in USD = 0.021934 * 1.25 = 0.027417 = 0.02 USD (CR)

Net EDP adjustment amount of Issuer 2 in USD = 0.004812 * 1.25 = 0.006015 = 0.00 USD (CR)

Net EDP adjustment amount of Issuer 3 in USD = 0.016199 * 1.25 = 0.020248 = 0.02 USD (CR)

The EDP adjustment amounts are reported per Institution ID in Fee Collection Messages, Message Type Indicator (MTI) = 1740, and Function Code (DE 24) = 783, with Message Reason Code (DE 25) = 7827.

The Fee Collection Messages are processed through GCMS on the following GCMS Central Site Business Date.

Using the example above, GCMS builds Fee Collection Messages as follows.

© 1974–2019 Mastercard. Proprietary. All rights reserved.

DE 93 (Transaction Destination Institution ID Code)	DE 3 (Processing Code), SF 1 (Cardholder Transaction Type)	DE 4 (Amount, Transaction)	DE 49 (Currency Code, Transaction)
Acquirer 1	19	000000000001	840
Acquirer 2	19	000000000001	840
Acquirer 4	19	000000000002	840
Issuer 1	29	000000000002	840
Issuer 3	29	000000000002	840

Balancing Reconciliation Messages to Transactions

- Accumulate financial transactions by selected reconciliation options and currency.
- Sum PDS 0146, subfield 7 debits and match to the debits' fee amount received in PDS 0392 (Debits, Fee Amounts in Reconciliation Currency).
- Sum PDS 0146, subfield 7 credits and match to the credits' fee amount received in PDS 0393 (Credits, Fee Amounts in Reconciliation Currency).
- Net PDS 0146, subfield 7 debits and credits and match to the net fee amount received in PDS 0395 (Amount, Net Fee in Reconciliation Currency).
- Sum PDS 0147, subfield 7 debits and match to the debits' fee amount received in PDS 0397 (Debits, Extended Precision Amount in Reconciliation Currency).
- Sum PDS 0147, subfield 7 credits and match to the credits' fee amount received in PDS 0398 (Credits, Extended Precision Amount in Reconciliation Currency).
- Net PDS 0147, subfield 7 debits and credits and match to the net fee amount received in PDS 0399 (Amount, Net Extended Precision in Reconciliation Currency).

Balance Reconciliation Messages to Clearing Acknowledgement and Notification Cycle Reports

The net sum of PDS 0394 (Amount, Net Transaction) and PDS 0395 (Amount, Net Fee) will match to the IP727010-AA Clearing Cycle Acknowledgement and IP727020-AA Clearing Cycle Notification Reports.

© 1974–2019 Mastercard. Proprietary. All rights reserved.

Chapter 11 Business Service

This section defines business service and describes the types of business service options Mastercard offers.

Definition of Business Service.....170
Type of Business Service Arrangements.....171
Business-to-Business Business Service.....173
Customer-to-Customer Business Service.....173
Intracountry Business Service.....173
Intercountry Business Service.....173
Intraregional Business Services.....173
Interregional Business Services.....173
Participating in Business Service Arrangements.....174
Requirements for Customers Participating in Business Service Arrangements.....174
Business Service Features and Qualification Criteria.....174
Additional Features for Business Service Arrangements.....176
Business Service Calendar and Transaction Timeliness.....176
Interchange Rates and Fees Structure.....176
Manual Cash Disbursement Accommodation Fee.....176
Procedures for Applying for a Business Service Arrangement.....177
Identifying Business Service within IPM Messages.....177
Contents of PDS 0158 (Business Activity).....178
PDS 0158, Subfield 1 (Card Program Identifier).....178
PDS 0158, Subfield 2 (Business Service Arrangement Type Code).....179
PDS 0158, Subfield 3 (Business Service ID Code).....179
Account Management System (AMS) Region Codes.....180
Intraregional ID Codes.....180
Interregional ID Codes.....181
PDS 0158, Subfield 4 (Interchange Rate Designator).....183
Acquirer Creation of the Outbound Message with Business Activity.....183
Issuer Identification of Business Activity within the Inbound Message.....184
Retrieval Request and Retrieval Fee Billing Transactions.....184
When Business Service is Submitted by the Customer.....184
Using the MPE to Select the Card Program Identifier and Business Service Information.....185
Data and Message Content Validation by Global Clearing Management System.....189
Step 1: Validate the Elements Used in the Selection Process.....189
Step 1a: Validate Format Requirements.....190

© 1974–2019 Mastercard. Proprietary. All rights reserved.

Step 1b: Validate Syntax/Attribute of Selection Elements....190
Step 1c: Validate Content of Selection Elements....191
Step 2: Determine Whether the Transaction Requires Business Service Processing....192
Step 3: Business Service Arrangement Selection....193
Step 3a (Standard Process): Retrieve and Match Card Program Identifier and Business Service Arrangement Participation....193
Step 3b (Central Acquiring Process): Retrieve and Validate Issuer Card Program Identifier and Business Service Arrangement Participation....194
Global Clearing Management System Validation of Business Service Arrangement....197
Step 4: Validate the Message Reason Code and Reversal Indicator for the Card Program Identifier/Business Service Arrangement Combination....198
Step 5: Validate the Processing Code and Reversal Indicator for the Card Program Identifier/Business Service Arrangement Combination....199
Step 6: Determine Whether IRD Validation is Required for the Transaction....199
Interchange Rate Designator (IRD) Validation....200
Step 7: Validate the Processing Code and Reversal Indicator for the IRD....200
Step 8: Validate Product Codes for the IRD....201
Step 9: Validate CAB Programs for the IRD....202
Step 10: Validate Transaction Currency for the Business Service....203
Step 11: Check for Intracountry Business Service Overrides....204
Enforcement of Business Service Arrangements....204
Default Business Service Arrangements....205
Life Cycle Processing Supported by Global Clearing Management System....205
Global Clearing Management System Edits, Fee Assignments, and Fee Calculation....208

© 1974–2019 Mastercard. Proprietary. All rights reserved.

Definition of Business Service

A business service is an arrangement with Mastercard between two or more customers that defines, in a manner consistent with Mastercard Standards (or the standards of the other applicable brand), the card program identifier, business rules, and interchange processing requirements for transactions occurring between the participating customers.

An arrangement can be either mandated by Mastercard Standards or voluntarily entered into by the participating customers. Business service processing in Global Clearing Management Service (Global Clearing Management System) supports current mandated arrangements as well as current and future voluntary arrangements.

Business service functionality provides for flexibility and customization of transaction processing. The particular processing options and fee structures are based on:

- Mutual participation in the arrangement—both the issuer and acquirer agree to participate in the business service arrangement.
- The business rules that are defined by Mastercard for the particular business service arrangement and interchange program.

Mastercard defines a set of qualification criteria and editing rules for each card program identifier within a business service arrangement. Card program identifiers include any of the Mastercard family of brands, including, but not limited to, Mastercard, Cirrus, and Maestro. Mastercard may agree to add additional brands (that are not Mastercard brands) as business needs dictate. The qualification criteria and editing rules are parameter-based and maintained in tables to provide for timely updates and to permit implementation of changes outside the normal Mastercard release schedule.

NOTE: Most major changes, such as changes that affect all customers globally or all customers within a specific region, will continue to be implemented in a standard release schedule.

In Global Clearing Management System, business services allow customers to customize interchange rules, options, and fee structures for transactions that involve a given card program. The customization also may be based on:

- The acquirer's business country code—the country code associated with the acquiring BIN involved in the transaction. Mastercard establishes the country codes and includes them on the Integrated Product Messages (IPM) Mastercard Parameter Extract (MPE) file.
- The issuer's business country code—the country code associated with the issuing account range involved in the transaction. Mastercard establishes the country codes and includes them on the IPM MPE.
- The interchange program rules that the particular business service agreement and interchange program define. These business rules include:
  - Specific product identification codes
  - Timeliness requirements (such as submission time frames for first presentments)
  - Authorization code requirements
  - Card acceptor business code (MCC) requirements

© 1974–2019 Mastercard. Proprietary. All rights reserved.

- Processing code requirements
- Other business service and business service ID criteria

The purpose of business service functionality is to:

- Support customers by reducing the development and testing effort required to establish new business arrangements and interchange programs and rates, thereby allowing Mastercard to react to changing market situations quickly.
- Support customers in their business relationships with other customers, including mandated business relationships, such as intraregional and interregional interchange programs. For example, Global Clearing Management System can assess fees for business service transactions in local currencies. This can simplify the calculation and reconciliation of expected fees for customers.

NOTE: For more information about processing cycles, time frames, and thresholds for clearing transactions, refer to the Processing Cycles and Regulations chapter of the *Global Clearing Management System Reference Manual*.

Type of Business Service Arrangements

Business service arrangements may exist at many levels of customer business relationships. Customers may participate in multiple business service arrangements under a single customer ID.

There are five types of business service arrangements, each with a defined hierarchy or priority to determine how the system processes transactions.

All customers participate in at least one intraregional business service arrangement and at least five interregional business service arrangements. These arrangements consist of the interchange programs and rates defined by Mastercard (such as International Standard interchange and International Electronic interchange).

The following are the types of arrangements that Mastercard defines:

Business Service Arrangement	Description	System Selection Hierarchy	Geography	Arrangement Type Code (PDS 0158s2)
Business-to-Business	An arrangement between all the customers (acquirers and issuers) that participate in a given business initiative. The interchange is defined by Mastercard. This business service type has no geographic or business region boundaries.	First priority	None	8

© 1974–2019 Mastercard. Proprietary. All rights reserved.

Business Service Arrangement	Description	System Selection Hierarchy	Geography	Arrangement Type Code (PDS 0158s2)
Customer-to-Customer	An arrangement involving a pair of customers, or group of customers (This business service type has no geographic or business region boundaries). **NOTE: If both Business-to-Business and Customer-to-Customer Business Service arrangements are valid, then the Customer-to-Customer Business Service Arrangement will have priority over the Business-to-Business Service Arrangement.**	First priority	None	8
Intracountry	An arrangement involving all customers within a single country.	Second priority	Single Country	4
Intercountry (formerly Subregional)	An arrangement involving customers in multiple countries or business regions. Participants are not required to be within a single business region.	Third priority	Two or more Countries or Regions	3
Intraregional	An arrangement involving all customers within a business region.	Fourth priority	Single Region	2
Interregional	An arrangement involving all customers in different business regions.	Fifth priority	Two Regions: From and To	1

Business service arrangements are established in accordance with local laws and regulations. For questions about participation in, or the hierarchy of business arrangement qualification, please contact your Mastercard representative.

© 1974–2019 Mastercard. Proprietary. All rights reserved.

Business-to-Business Business Service

Business-to-Business arrangement leverages Business Service Level 8. This arrangement reflects the relationship between all customers that are part of the business initiative.

As an example, all acquirers globally and participating issuers could be part of Business-to-Business arrangement. The same criteria is used by all participating acquirers and issuers regardless of where the transaction is acquired or issued. This arrangement is not the same as Customer-to-Customer arrangement. Mastercard defines the interchange criteria and interchange rate.

Customer-to-Customer Business Service

Customer-to-Customer arrangements reflect specific business relationships among customers. Participating customers work with Mastercard to establish common processing standards, interchange programs and rates, and qualifying criteria for the arrangement.

Global Clearing Management System supports customers' participation in multiple Customer-to-Customer arrangements.

Intracountry Business Service

The intracountry business service supports business arrangements available to all customers within the same country. Customers work with Mastercard to establish common processing standards, interchange programs and rates, and qualifying criteria for the arrangement.

Intercountry Business Service

Intercountry business service arrangements allow all customers within multiple countries or business regions to enter into an agreement with Mastercard to apply unique fees and editing rules to transactions among participating customers.

NOTE: The definition of the rules for all customer defined arrangements must be consistent with Mastercard standards (or the standards of the other applicable brands) and established in accordance with the *Mastercard Rules*.

Intraregional Business Services

Intraregional business service arrangements apply to all customers within a single region. All customers currently participate in at least one intraregional business service arrangement, depending on the country that is defined for customers' issuing account ranges, acquiring BINs, or both.

Intraregional arrangements consist of the interchange programs and rates defined by Mastercard, such as the International Electronic Interchange (IEI) and the Issuer/Acquirer Chip incentive interchange rate programs.

Interregional Business Services

Interregional business service arrangements apply to all customers in two different regions. All customers currently participate in at least five interregional business service arrangements,

© 1974–2019 Mastercard. Proprietary. All rights reserved.

depending on the country that is defined for the customers' issuing account ranges, acquiring BINs, or both.

Interregional arrangements consist of the International interchange programs and rates defined by Mastercard (such as International Electronic Interchange [IEI] and Corporate Purchasing Data Rate II).

The geographic designation for Interregional arrangements consists of a from region and a to region.

- The from region is defined as the region associated to the value in DE 31 (Acquirer Reference Data), subfield 2 (Acquirer Reference ID), or in the absence of DE 31, the value in DE 94 (Transaction Originator Institution ID Code) of the message.
- The to region is defined as the region associated to the value in the DE 2 (Primary Account Number [PAN]), or in the absence of DE 2 the value in DE 93 (Transaction Destination Institution ID Code) of the message.

Participating in Business Service Arrangements

Customers may participate in business service arrangements at the individual issuing account range and acquiring BIN levels. Once the issuer and acquirer are identified, Global Clearing Management System selects the appropriate business service arrangement for each message on the basis of those in common between the issuer and acquirer.

NOTE: A customer is considered a participant in a business service if at least one issuing account range or acquiring BIN is participating.

Requirements for Customers Participating in Business Service Arrangements

There are various technical requirements for customer participation in business service arrangements.

Participants must:

- Issue cards or acquire transactions.
- Format all transactions using the appropriate IPM message format.
- Recognize from the IPM MPE or from internal host database tables the parameters used in determining business service arrangement participation.
- Use an approved Mastercard method of file transfer to submit transactions (such as the Mastercard interface processor [MIP], CONNECT:Direct, or Mastercard File Express).
- Participate in mandatory testing.

Business Service Features and Qualification Criteria

Each business service has specific requirements—or criteria—that transactions must meet to be processed within that arrangement. When transactions are exchanged between

© 1974–2019 Mastercard. Proprietary. All rights reserved.

participating customers of an arrangement, Global Clearing Management System validates the transaction against the established criteria and determines whether the transaction qualifies.

Additionally, IRDs are defined within the arrangement, each with its own unique set of qualification criteria and corresponding interchange fee structure. The criteria available for customization within an arrangement are described in the following table.

Qualification Criteria	Description
Card Program Identifier	The set of card program identifiers in PDS 0158 (Business Activity), subfield 1 (Card Program Identifier) that are valid for the arrangement. Each of the remaining business service setup parameters have unique values for each card program identifier.
Global Clearing Management System Product Identifier	The set of clearing product codes in PDS 0002 (Global Clearing Management System Product Identifier), derived from DE 2 (Primary Account Number [PAN]) that are valid for the card program identifier within the business service arrangement.
Transaction Function	The set of transaction functions (Message Type Identifier plus DE 24 [Function Code]) that are valid for the card program identifier within the business service arrangement.
Processing Code/ Reversal Indicator	The set of Processing Codes in DE 3 (Processing Code), subfield 1 (Cardholder Transaction Type) that are valid for each transaction function established for the card program identifier within the business service arrangement. Also defines whether reversals in PDS 0025 (Message Reversal Indicator), subfield 1 (Message Reversal Indicator) are permitted for the processing code.
Cardholder From Account ID	The set of Cardholder From Account ID codes in DE 3 (Processing Code), subfield 2 (Cardholder From Account Type Code) that are valid for each transaction function established for the card program identifier within the business service arrangement.
Cardholder To Account ID	The set of Cardholder To Account ID codes in DE 3 (Processing Code), subfield 3 (Cardholder To Account Type Code) that are valid for each transaction function established for the card program identifier within the business service arrangement.
Message Reason Codes/ Reversal Indicator	The set of Message Reason Codes in DE 25 (Message Reason Code) that are valid for each card program identifier within the business service arrangement. Defines whether reversals are permitted for the message reason code.
Geography	The valid geographical usage for the brand, expressed as a set of valid regions, country codes, or a combination of both.

© 1974–2019 Mastercard. Proprietary. All rights reserved.

Qualification Criteria	Description
Card Acceptor Business (CAB) Programs	The set of CAB programs that are valid for each card program identifier within the business service arrangement.

Additional Features for Business Service Arrangements

Options such as timeliness editing and authorization code requirements may be defined for a business service. In addition, interchange fee structures and optional addendum message requirements must be defined for transactions to be exchanged within the arrangement.

Business Service Calendar and Transaction Timeliness

A business service calendar is established by the participants of each arrangement, defining the processing days and holidays to be observed within the arrangement. Global Clearing Management System uses the information in the calendar for calculating transaction timeliness, when applicable.

If requested, Global Clearing Management System will perform transaction timeliness editing according to the number of days permitted, considering any excluded days as specified in the business service calendar. Several types of dates may be excluded from the interchange timeliness calculation:

- Non-processing days (days of the week such as Sundays)
- Holidays
- Transaction date
- File header date

NOTE: When two or more conditions occur on the same day (for example, Sunday = excluded date, and Processing Date = not excluded), exclusions take precedence and the day will not be counted in the timeliness calculation.

Interchange Rates and Fees Structure

Customer arrangements define, in accordance with Mastercard Standards, interchange rate designators (IRDs) and corresponding interchange rate structures to be applied to transactions exchanged between participating customers.

In addition, participating customers can specify whether Global Clearing Management System should calculate interchange fees for bilaterally settled transactions that qualify for the business service. For more information about bilaterally settled transactions, refer to the Bilateral Settlement Activity chapter of the *Global Clearing Management System Reference Manual*.

Manual Cash Disbursement Accommodation Fee

Customers that participate in an intracountry business service arrangement may establish an accommodation fee for manual (non-ATM) cash disbursements. The issuer pays an

© 1974–2019 Mastercard. Proprietary. All rights reserved.

accommodation fee to the acquirer for transactions involving a manual (non-ATM) cash disbursement.

Customer-defined manual cash disbursement fees may be calculated as a percentage of the transaction amount, a unit fee in local currency or U.S. dollars, a minimum cash disbursement accommodation fee, or any combination thereof.

Procedures for Applying for a Business Service Arrangement

Customers should contact the Global Customer Service team or the appropriate Mastercard regional office for information about initiating a business service arrangement or modifying an arrangement currently recognized by Mastercard and processed within Global Clearing Management System.

Certain business service arrangements will be documented and signed by participating customers. All agreements requiring signatures must be signed and submitted to Mastercard before business service testing may begin. In addition, each business service arrangement is subject to and conditioned on the prior written approval of Mastercard.

NOTE: Customers that require additional assistance to support unique local requirements should contact the appropriate regional office.

Identifying Business Service within IPM Messages

Global Clearing Management System uses the IRD submitted by the sender of the message and the parameters established within the system to select or validate various information for each transaction:

- PDS 0158 (Business Activity), subfield 1 (Card Program Identifier)
- PDS 0158, subfield 2 (Business Service Type)
- PDS 0158, subfield 3 (Business Service ID)

Depending on the business activity for the transaction, Global Clearing Management System applies appropriate processing rules, in accordance with the business service.

The sending customer optionally may submit the business service arrangement type and ID code in the message. In this situation, Global Clearing Management System will validate only that the values submitted in PDS 0158, subfields 2 and 3 are applicable for the message. Global Clearing Management System will either select the card program identifier or validate the customer-submitted card program identifier value in PDS 0158, subfield 1. If the system finds the transaction does not qualify for the submitted business service and interchange rate designator, the transaction will be rejected.

© 1974–2019 Mastercard. Proprietary. All rights reserved.

Contents of PDS 0158 (Business Activity)

Global Clearing Management System selects or validates the values in PDS 0158 (Business Activity) for each applicable financial transaction.

The first four subfields are as follows.

Subfield	Description	Definition	For example...		
1	Card Program Identifier	Three-position code that identifies Mastercard or other applicable brand under whose umbrella transactions are processed.	MCC	=	Mastercard® card
2	Business Service Arrangement Type Code	One-position code that identifies the interchange relationship for the business arrangement.	2	=	Intraregional
3	Business Service ID Code	Unique, six-position code that identifies the specific interchange arrangement assigned to the transaction.	010001	=	U.S. intraregional business service
4	Interchange Rate Designator	Code that specifies the interchange rate to apply to the transaction.	70	=	U.S. intraregional Merit III interchange rate

When sending transactions to Global Clearing Management System, customers must submit an interchange rate designator in subfield 4 and may populate subfields 1, 2, and 3 with either spaces or the appropriate business service data. Global Clearing Management System will reject any transaction that contains invalid data in PDS 0158, subfields 1 through 4. For all other valid transactions, Global Clearing Management System will populate subfields 1, 2, and 3 with the system-selected information, and will also populate subfields 5 through 12 of PDS 0158 before forwarding the transaction to the receiving customer.

Global Clearing Management System derives the information according to evaluation of the message contents against the qualification criteria for business service arrangements in common between the issuer and acquirer. If Global Clearing Management System cannot find a business service in which to process the transaction, the Global Clearing Management System will reject the transaction.

PDS 0158, Subfield 1 (Card Program Identifier)

The use of PDS 0158 (Business Activity), subfield 1 (Card Program Identifier) by transaction originators is conditional; if used, it may require Mastercard to exercise alternate card program

[2] Refer to PDS 0158—Business Activity in the *IPM Clearing Formats* manual for format exceptions to subfield 4.

© 1974–2019 Mastercard. Proprietary. All rights reserved.

edits, which use the BIN in the Acquirer Reference Data (ARD) to obtain and validate the card program.

PDS 0158, Subfield 2 (Business Service Arrangement Type Code)
This table indicates the business service type (located in PDS 0158, subfield 2 [Business Service Arrangement Type Code]) currently defined.

PDS 0158, Subfield 2 Value	Business Service Type
1	Interregional
2	Intraregional
3	Intercountry
4	Intracountry
8	Business-to-Business Arrangement or Customer-to-Customer Agreement

PDS 0158, Subfield 3 (Business Service ID Code)
PDS 0158, subfield 3 (Business Service ID Code) is a six-position value that identifies the business service to which the transaction is assigned for reconciliation and rules considerations.

Type Code	Type Description	ID Code	ID Code Description		
1	Interregional	FFTTnn	FF	=	from acquiring region
			TT	=	to issuing region
			nn	=	unique number the corporation assigned to each interregional business service
2	Intraregional	RRnnnn	RR	=	business region
			nnnn	=	unique number the corporation assigned to each intraregional business service
3	Intercountry	nnnnnn	nnnnnn	=	unique ID the corporation assigned to each intercountry business service
4	Intracountry	CCCnnn	CCC	=	ISO numeric country code

© 1974–2019 Mastercard. Proprietary. All rights reserved.

Type Code	Type Description	ID Code	ID Code Description		
			nnn	=	unique number the corporation assigned to each intracountry business service
8	Customer-to-Customer or Business-to-Business	Nnnnnn	Nnnnnn	=	unique number the corporation assigned to each customer-to-customer arrangement on file

Account Management System (AMS) Region Codes

This table lists the Mastercard billing/clearing codes, Account Management System (AMS) region codes, and corresponding descriptions.

Global Clearing Management System Code and MCBS (billing) Code	AMS Region Code	Description
01	1	United States
02	A	Canada
03	B	Latin America and the Caribbean
04	C	Asia/Pacific
05	D	Europe
06	E	Middle East/Africa

Intraregional ID Codes

This table lists and describes the intraregional ID codes found in PDS 0158, subfield 3 (Business Service ID Code).

Intraregional ID Code	Description
010001	Intraregional business service 0001 for Region 1 (Global Clearing Management System region 01).
020001	Intraregional business service 0001 for Region A (Global Clearing Management System region 02).
030001	Intraregional business service 0001 for Region B (Global Clearing Management System region 03).
040001	Intraregional business service 0001 for Region C (Global Clearing Management System region 04).

© 1974–2019 Mastercard. Proprietary. All rights reserved.

Intraregional ID Code	Description
050001	Intraregional business service 0001 for Region D (Global Clearing Management System region 05). This business service will be used for POS transactions (Mastercard POS, Maestro POS, payment transactions, purchase with cashback, and Mastercard manual cash disbursements).
050002	Intraregional business service 0002 for Region D (Global Clearing Management System region 05). This business service will be used for ATM transactions (Mastercard ATM, Maestro ATM, Maestro manual cash disbursements, and Cirrus).
060001	Intraregional business service 0001 for Region E (Global Clearing Management System region 06).

Interregional ID Codes

This table lists and describes the interregional ID codes found in PDS 0158, subfield 3 (Business Service ID Code).

Interregional ID Code	Description
010201	Interregional business service 01 for Region 1 to Region A (Global Clearing Management System region 01 to 02)
010301	Interregional business service 01 for Region 1 to Region B (Global Clearing Management System region 01 to 03)
010401	Interregional business service 01 for Region 1 to Region C (Global Clearing Management System region 01 to 04)
010501	Interregional business service 01 for Region 1 to Region D (Global Clearing Management System region 01 to 05)
010601	Interregional business service 01 for Region 1 to Region E (Global Clearing Management System region 01 to 06)
020101	Interregional business service 01 for Region A to Region 1 (Global Clearing Management System region 02 to 01)
020301	Interregional business service 01 for Region A to Region B (Global Clearing Management System region 02 to 03)
020401	Interregional business service 01 for Region A to Region C (Global Clearing Management System region 02 to 04)
020501	Interregional business service 01 for Region A to Region D (Global Clearing Management System region 02 to 05)

© 1974–2019 Mastercard. Proprietary. All rights reserved.

Interregional ID Code	Description
020601	Interregional business service 01 for Region A to Region E (Global Clearing Management System region 02 to 06)
030101	Interregional business service 01 for Region B to Region 1 (Global Clearing Management System region 03 to 01)
030201	Interregional business service 01 for Region B to Region A (Global Clearing Management System region 03 to 02)
030401	Interregional business service 01 for Region B to Region C (Global Clearing Management System region 03 to 04)
030501	Interregional business service 01 for Region B to Region D (Global Clearing Management System region 03 to 05)
030601	Interregional business service 01 for Region B to Region E (Global Clearing Management System region 03 to 06)
040101	Interregional business service 01 for Region C to Region 1 (Global Clearing Management System region 04 to 01)
040201	Interregional business service 01 for Region C to Region A (Global Clearing Management System region 04 to 02)
040301	Interregional business service 01 for Region C to Region B (Global Clearing Management System region 04 to 03)
040501	Interregional business service 01 for Region C to Region D (Global Clearing Management System region 04 to 05)
040601	Interregional business service 01 for Region C to Region E (Global Clearing Management System region 04 to 06)
050101	Interregional business service 01 for Region D to Region 1 (Global Clearing Management System region 05 to 01)
050201	Interregional business service 01 for Region D to Region A (Global Clearing Management System region 05 to 02)
050301	Interregional business service 01 for Region D to Region B (Global Clearing Management System region 05 to 03)
050401	Interregional business service 01 for Region D to Region C (Global Clearing Management System region 05 to 04)
050601	Interregional business service 01 for Region D to Region E (Global Clearing Management System region 05 to 06)
060101	Interregional business service 01 for Region E to Region 1 (Global Clearing Management System region 06 to 01)

© 1974–2019 Mastercard. Proprietary. All rights reserved.

Interregional ID Code	Description
060201	Interregional business service 01 for Region E to Region A (Global Clearing Management System region 06 to 02)
060301	Interregional business service 01 for Region E to Region B (Global Clearing Management System region 06 to 03)
060401	Interregional business service 01 for Region E to Region C (Global Clearing Management System region 06 to 04)
060501	Interregional business service 01 for Region E to Region D (Global Clearing Management System region 06 to 05)

NOTE: The IPM MPE contains a complete list of business service arrangements.

PDS 0158, Subfield 4 (Interchange Rate Designator)

For transactions that involve Mastercard card programs, the originator of the message must submit a valid interchange rate designator (IRD) value in PDS 0158 (Business Activity), subfield 4 (Interchange Rate Designator).

PDS 0158, subfields 1 through 3 may contain spaces. Global Clearing Management System will populate these subfields with the system-derived values. If the system cannot find a business service in which to process the transaction, the Global Clearing Management System will reject the transaction.

For transactions that involve card programs other than Mastercard, the originator of the message must submit a valid IRD value in PDS 0158, subfield 4, if required by the arrangement. Spaces may be submitted in PDS 0158, subfields 1–3, and Global Clearing Management System will populate these subfields with the system-derived values.

NOTE: If PDS 0158, subfield 4 is CS, and the merchant or acquirer country is not China (CHN), or the issuer country is China (CHN), the Clearing Platform will reject the chargeback message with error number 2709 (PDS0158S4 INTERCHANGE RATE DESIGNATOR INVALID WHEN MERCHANT OR ACQUIRER COUNTRY IS NOT CHINA OR ISSUER COUNTRY IS CHINA).

Acquirer Creation of the Outbound Message with Business Activity

Acquirers must use various information to create outbound messages with business activity.

The acquirer:

- Uses information provided by Mastercard to identify the country codes of the sender and receiver of the transaction.
- Uses information provided by Mastercard to identify the business arrangements in which the sender and receiver participate.
- Provides the appropriate interchange rate designator (IRD) in PDS 0158, subfield 4 (Interchange Rate Designator) to designate an interchange arrangement within the specified business arrangement.

© 1974–2019 Mastercard. Proprietary. All rights reserved.

Issuer Identification of Business Activity within the Inbound Message

The issuer identifies the business service information within the transaction.

Location of the business service information used by the issuer
PDS 0158, subfield 1—Card Program Identifier
PDS 0158, subfield 2—Business Service Arrangement Type Code
PDS 0158, subfield 3—Business Service ID Code
PDS 0158, subfield 4—Interchange Rate Designator (IRD)
PDS 0158, subfield 5—Business Date (Global Clearing Management System provides this field)
PDS 0158, subfield 6—Business Cycle (Global Clearing Management System provides this field)
PDS 0158, subfield 7—Card Acceptor Classification Override Indicator
PDS 0158, subfield 8—Product Class Override Indicator
PDS 0158, subfield 9—Corporate Incentive Rates Apply Indicator
PDS 0158, subfield 10—Special Conditions Indicator
PDS 0158, subfield 11—Mastercard Assigned ID Override Indicator
PDS 0158, subfield 12—Future Use Account Level Management Account Category Code
PDS 0158, subfield 13—Future use
PDS 0158, subfield 14—Future use
PDS 0158, subfield 15—Future use

Retrieval Request and Retrieval Fee Billing Transactions

PDS 0158 (Business Activity) is not required in retrieval request or retrieval fee billing transactions.

When Business Service is Submitted by the Customer

The sending customer may submit business service arrangement information in the message.

- PDS 0158, subfield 1—Card Program Identifier
- PDS 0158, subfield 2—Business Service Arrangement Type Code
- PDS 0158, subfield 3—Business Service ID Code

When the sending customer submits business service arrangement information in the private data subelements listed above, Global Clearing Management System validates only that the submitted arrangement information is applicable for the message. Global Clearing

© 1974–2019 Mastercard. Proprietary. All rights reserved.

Management System either selects the card program identifier, if not submitted by the customer, or validates the customer-submitted card program identifier value in PDS 0158, subfield 1. If the submitted information in PDS 0158, subfield 2 and PDS 0158, subfield 3 is not valid for the message or for the Global Clearing Management System-selected or customer-submitted card program identifier in PDS 0158, subfield 1, Global Clearing Management System rejects the message.

IF the sender submits…	THEN…
Business service arrangement information (PDS 0158, subfield 2 and subfield 3)	• Both the Business Service Arrangement Type Code (PDS 0158, subfield 2) and Business Service ID Code (PDS 0158, subfield 3) must be submitted together. • The Card Program Identifier (PDS 0158, subfield 1) must contain spaces or a valid card program identifier for the business service arrangement information provided. • If IRD validation is required for the message, the IRD also must be present in the message. Global Clearing Management System validates the transaction against the qualification criteria for the IRD.

Using the MPE to Select the Card Program Identifier and Business Service Information

Global Clearing Management System can select or validate the business activity (PDS 0158, subfields 1–4) for all financial transactions. The following outlines the steps that Global Clearing Management System follows to select the business activity for financial transactions using the IPM Mastercard Parameter Extract (MPE). This includes selection or validation of the card program identifier, selection or validation of the business service arrangement, and validation of the interchange rate designator (IRD), if applicable.

Step	Action
Data and Message Content Validation	
1a.	Validate format requirements of the elements used in the selection process
1b.	Validate syntax and attributes of elements used in the selection process
1c.	Validate content of elements used in the selection process

[3] Card Program Identifier (PDS 0158, subfield 1) may be spaces or may contain a card program identifier value when submitting business service information in PDS 0158, subfield 2 and PDS 0158, subfield 3.

© 1974–2019 Mastercard. Proprietary. All rights reserved.

Step	Action
2.	Determine whether the transaction requires business service processing
Business Service Arrangement Selection	
3a.	Retrieve and Validate Issuer Card Program Identifier and Business Service Arrangement Participation (Standard Process)
3b.	Retrieve and Validate Issuer Card Program Identifier and Business Service Arrangement Participation (Central Acquiring Process) Global Clearing Management System determines whether Central Acquiring logic applies to an intra-European or inter-European transaction by comparing the acquiring BIN country code (found in table IP0041T1) with the merchant country code (found in DE 43 [Card Acceptor Name/Location], subfield 6 [Card Acceptor Country Code] of the transaction). If these country codes are the same, the Standard Process (defined in Step 3a above) applies. If the country codes are not the same, the Central Acquiring Process applies, as defined in this subsection.
Business Service Arrangement Validation	
4.	Validate MTI/Function Code/Processing Code/Reversal Indicator Combination
5.	Validate MTI/Function Code/Message Reason Code combination
6.	Determine whether IRD validation is required for the transaction
IRD Validation	
7.	Validate MTI/Function Code/Processing Code/Reversal Indicator combination for the IRD
8.	Validate product codes
9.	Validate CAB programs
10.	Validate transaction currency
11.	Determine whether the issuer account range is exempt from Central Acquiring

The following diagrams depict the flow:

© 1974–2019 Mastercard. Proprietary. All rights reserved.

Data and Message Content Validation

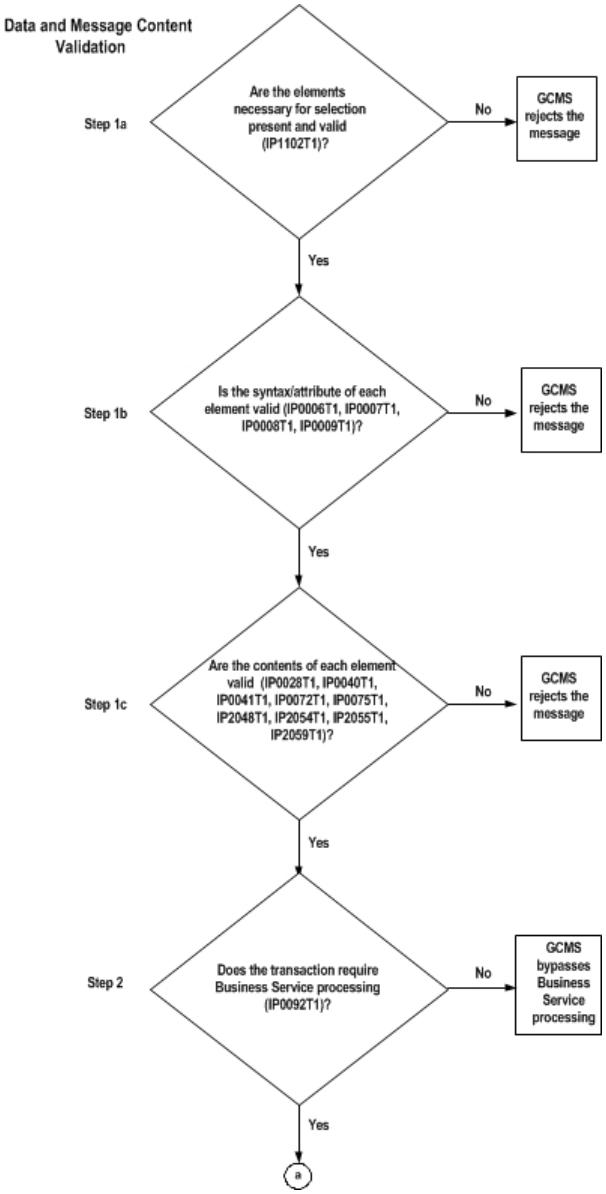

© 1974–2019 Mastercard. Proprietary. All rights reserved.

Business Service Arrangement Selection and Validation

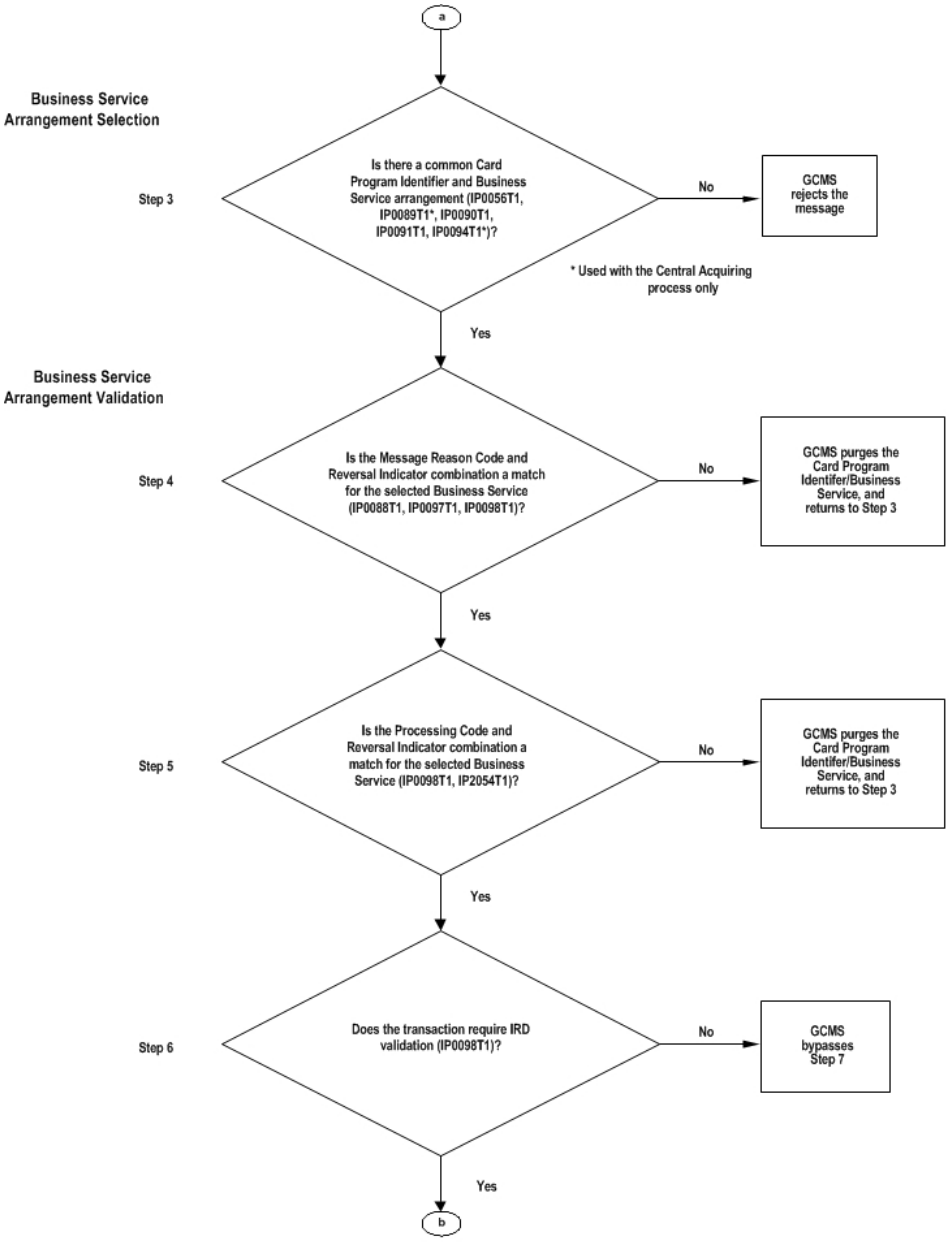

© 1974–2019 Mastercard. Proprietary. All rights reserved.

IRD Validation

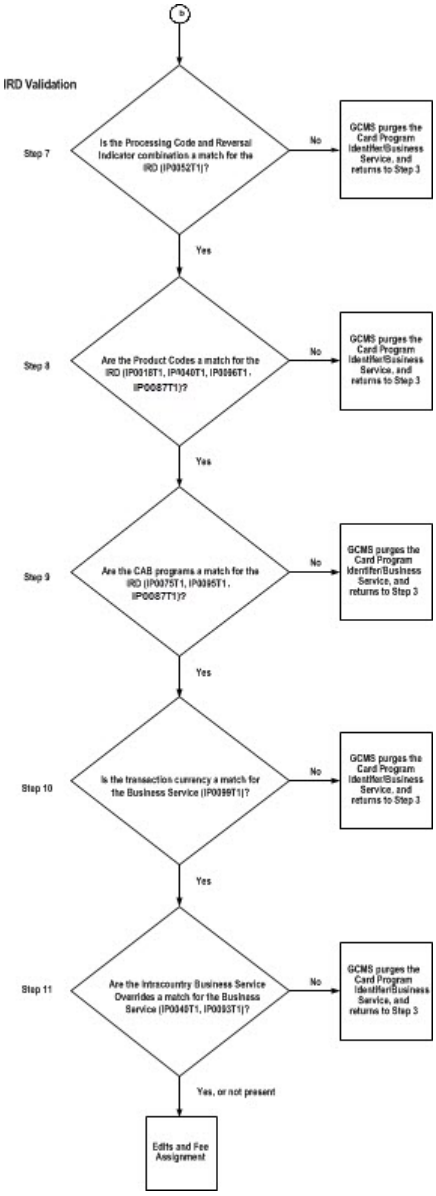

Data and Message Content Validation by Global Clearing Management System

These steps describe the process of validating the data and message content.

Step 1: Validate the Elements Used in the Selection Process

Certain elements must be present and valid in each message to begin the process of selecting the card program identifier and business service arrangement. These are the elements used to

© 1974–2019 Mastercard. Proprietary. All rights reserved.

validate the qualification criteria for card program identifiers and business service arrangements.

The format requirements, syntax/attribute definitions, and content of these critical elements are defined by Mastercard.

Step 1a: Validate Format Requirements

Global Clearing Management System validates that all the elements necessary for selection are present and valid using Table IP1102T1 Mandatory Field Edits.

The columns in the figure that follows show the elements used in the selection process. The rows in this figure show whether each of these elements is mandatory, conditional, or optional for each transaction function.

Table IP1102T1 Format Requirements for Elements Used in Selection

Msg Type/ Message Reason Code	MTI	DE2	DE3	DE24	DE25	DE26	DE31	DE43	DE93	DE94	PDS0025*	PDS0026*	PDS0158	PDS0165
1240-200/all	M	M	M	M	O	M	M	M		M	C	•	C	M
1442-450,451, 453,454/all	M	M	M	M	M	M	M	M		M	C	•	C	M
1240-205,282/all	M	M	M	M	M	M	M	M		M	C	•	C	M
1644-603/all	M	M	M	M	M	O	M	O		M	C	•	O	M
1740-700/7614	M	M	M	M	M	O	M	O	O	M	C	•	O	M
1740-700/all except 7614	M	C	M	M	M	O	O	O	M	M	C	•	O	M
1740-780/all except 7614	M	C	M	M	M	O	O	O	M	M	C	•	O	M
1740-781/all except 7614	M	C	M	M	M	O	O	O	M	M	C	•	O	M
1740-782/all except 7614	M	C	M	M	M	O	O	O	M	M	C	•	O	M
1644-697/na	M	•	•	M	•	•	•	•	•	•	•	C	•	•
1644-695/na	M	•	•	M	•	•	•	•	•	•	•	•	•	•

*Message Reversal and File Reversal Indicators are present only if the message or file is a reversal.

If one of the elements shown in the previous figure is mandatory for a message but not present, Global Clearing Management System rejects the message with the following error message (where <fldname> represents the name of the missing element):

735 - <fldname> MUST BE PRESENT

Step 1b: Validate Syntax/Attribute of Selection Elements

Global Clearing Management System edits the syntax/attribute requirements for all the elements used in the selection process.

- IP0006T1 Data Element Attributes
- IP0007T1 Data Element Subfield Attributes
- IP0008T1 PDS Attributes
- IP0009T1 PDS Subfield Attributes

Syntax/Attribute Requirements for Elements Used in the Selection Process

[4] All of the above elements may not be present in all messages.

© 1974–2019 Mastercard. Proprietary. All rights reserved.

Name	Element	Syntax/Attribute	Table ID
MTI	First four positions	n-4	IP0006T1
PAN	DE 2	n…19; LLVAR	IP0006T1
Processing Code	DE 3	n-6	IP0007T1
Function Code	DE 24	n-3	IP0006T1
Message Reason Code	DE 25	n-4	IP0006T1
Card Acceptor Business Code	DE 26	n-4	IP0006T1
Acquirer Reference Data	DE 31	n-23; LLVAR	IP0007T1
Card Acceptor Name/ Location	DE 43	ans…99; LLVAR	IP0007T1
Transaction Destination Institution ID Code	DE 93	n…11; LLVAR	IP0006T1
Transaction Originator Institution ID Code	DE 94	n…11; LLVAR	IP0006T1
Message Reversal Indicator	PDS 0025	an…7; TAGLLLVAR	IP0009T1
File Reversal Indicator	PDS 0026	an…7; TAGLLLVAR	IP0009T1
Business Activity	PDS 0158	ans…30; TAGLLLVAR	IP0009T1
Settlement Method Indicator	PDS 0165	ans...30; TAGLLLVAR	IP0009T1

Step 1c: Validate Content of Selection Elements

Global Clearing Management System edits the content of the elements to ensure the values submitted are valid system values.

Name	Element	Table Name	Table ID
PAN	DE 2	Issuer Account Range Table	IP0040T1
Processing Code	DE 3, subfield 1	DE 3 Processing Code, subfield 1 Cardholder Transaction Type	IP2048T1

© 1974–2019 Mastercard. Proprietary. All rights reserved.

Name	Element	Table Name	Table ID
Cardholder From Account	DE 3, subfield 2	DE 3 Processing Code, subfield 2 Cardholder From Account Type Code	IP2054T1
Cardholder To Account	DE 3, subfield 3	DE 3 Processing Code, subfield 3, Cardholder To Account Type Code	IP2055T1
Card Acceptor Business (CAB) Code	DE 26	Card Acceptor Business Codes (MCCs)	IP0075T1
Acquirer Reference ID	DE 31, subfield 2	BIN Table	IP0041T1
Card Acceptor Country Code	DE 43, subfield 6	Country Codes Table	IP0028T1
Transaction Destination Institution ID Code	DE 93	Expanded Customer ID Master Table	IP0072T1
Transaction Originator Institution ID Code	DE 94	Expanded Customer ID Master Table	IP0072T1
Message Reversal Indicator	PDS 0025	PDS 0025 Message Reversal Indicator, subfield 1 Message Reversal Indicator	IP2059T1

The IP2nnnT1 series tables contain valid values based on card program identifier/business service arrangement combination. They contain some entries for which the Card Program Identifier field contains all spaces and the Business Service Arrangement Type and Business Service ID fields contain all zeros. These entries represent the default valid values. At this stage of validation, when Global Clearing Management System is trying to ensure that all of the mandatory fields are present and contain valid values, Global Clearing Management System uses these default valid values.

Later, after Global Clearing Management System assigns a specific card program identifier/business service arrangement combination, Global Clearing Management System may perform edits that require a specific subset of valid values depending on the business service. For these types of edits, Global Clearing Management System uses the IP2nnnT1 table entries that contain specific values in the Card Program Identifier, Business Service Arrangement Type, and Business Service ID fields.

Step 2: Determine Whether the Transaction Requires Business Service Processing

Not all messages require business service processing. Table IP0092T1 identifies the transaction functions that are eligible for business service processing. If the switch in the table is equal to

[5] The table includes card acceptor business codes that are active and life cycled. If the CAB code provided by the customer is in life cycle status, First Presentment/1240 non-reversal messages will be rejected.

© 1974–2019 Mastercard. Proprietary. All rights reserved.

Y for the transaction function, Global Clearing Management System performs business service processing.

Mastercard defines the following as the specific transaction functions that are eligible.

MTI	Function Code (DE 24)	Description	Requires Business Service Processing Switch
1240	200	First Presentments	Y
1644	695	File Trailer	N
1644	696	Financial Detail Addendum (inherits business service from associated First Presentment)	N
1644	697	File Header	N
1442	450, 453	First Chargebacks	Y
1240	205, 282	Second Presentments	Y
1442	451, 454	Arbitration Chargebacks	Y
1644	603	Retrieval Requests	Y
1740	700, 780, 781, 782, 783	Fee Collections	Y
1740	790	Fee Collection Fund Transfer	Y

Step 3: Business Service Arrangement Selection

There are two processes for selecting business service arrangements.

Step 3a (Standard Process): Retrieve and Match Card Program Identifier and Business Service Arrangement Participation

Global Clearing Management System retrieves the card program identifier and business service arrangement participation information for both customers in the message.

To Retrieve Card Program Identifier and Business Service Arrangement Participation Combinations for the…	Use Element	Table Name	Table ID
Issuer (applies to Presentments, Chargebacks, and Fee Collection Retrieval Fee Billing messages)	DE 2 (expanded to 19 positions)	Issuer Account Range Card Program Identifier and Business Service Arrangement Participation	IP0090T1

© 1974–2019 Mastercard. Proprietary. All rights reserved.

To Retrieve Card Program Identifier and Business Service Arrangement Participation Combinations for the…	Use Element	Table Name	Table ID
Acquirer (applies to Presentments, Chargebacks, and Fee Collection Retrieval Fee Billing messages)	DE 31, subfield 2	Acquiring BIN Card Program Identifier and Business Service Arrangement Participation	IP0091T1
Receiver (applies only to Fee Collection messages other than Fee Collection Retrieval Fee Billing)	DE 93 (expanded to 11 positions)	Customer Business Service Arrangements	IP0056T1
Sender (applies only to Fee Collection messages other than Fee Collection Retrieval Fee Billing)	DE 94 (expanded to 11 positions)	Customer Business Service Arrangements	IP0056T1

Using the tables listed above, Global Clearing Management System finds all card program identifier/business service arrangement combinations in common between the two customers.

If none are in common, Global Clearing Management System rejects the transaction.

If the two customers have one or more card program identifier/business service arrangement combinations in common, Global Clearing Management System evaluates each card program identifier/business service arrangement combination that is in common between the customers against the characteristics of the transaction. This process begins with Step 4 as described in the Business Service Arrangement Validation subsection later in this section. If one arrangement fails the validation, Global Clearing Management System returns to Step 3a to evaluate the next higher priority issuer card program identifier/business service arrangement combination.

Step 3b (Central Acquiring Process): Retrieve and Validate Issuer Card Program Identifier and Business Service Arrangement Participation

Currently, Central Acquiring logic applies only to presentments and chargebacks for which the issuer, the acquirer, and the card acceptor are in the Europe region. Central Acquiring logic does not apply to ATM or manual cash advance transactions.

For Central Acquiring, the acquiring bank identification numbers (BINs) do not show all the relevant intracountry business service arrangements in table IP0091T1. Such an approach would be too restrictive for acquirers as they would need to wait until they were set up in table IP0091T1 for a new intracountry arrangement before they could successfully submit transactions in that market. Therefore, for Central Acquiring situations, Global Clearing Management System considers only the issuing account range participation as defined in table IP0090T1.

Global Clearing Management System determines whether Central Acquiring logic applies to an intra-European transaction by comparing the acquiring BIN country code (found in table IP0041T1) with the merchant country code (found in DE 43 [Card Acceptor Name/Location], subfield 6 [Card Acceptor Country Code] of the transaction). If these country codes are the

© 1974–2019 Mastercard. Proprietary. All rights reserved.

same, the Standard Process (defined in Step 3a above) applies. If the country codes are not the same, the Central Acquiring Process applies, as defined in this subsection.

For the Central Acquiring process, Global Clearing Management System retrieves the card program identifier and business service arrangement participation information for the issuer only.

To Retrieve Card Program Identifier and Business Service Arrangement Participation Combinations for the…	Use Element	Table Name	Table ID
Issuer (applies to presentments and chargebacks)	DE 2 (expanded to 19 positions)	Issuer Account Range Card Program Identifier and Business Service Arrangement Participation	IP0090T1

Global Clearing Management System then evaluates each card program identifier/business service arrangement combination in which the issuer participates, in the sequence in which they are provided in table IP0090T1, to determine whether the acquirer accepts the card program identifier, and whether the geography and Central Acquiring permission are appropriate.

To determine whether the acquirer accepts the card program identifier of the card program identifier/business service arrangement combination being evaluated, Global Clearing Management System checks all the table IP0041T1 entries for the acquiring BIN. If the contents of the Card Program Identifier field in any of the acquiring BIN table IP0041T1 entries match the card program identifier of the card program identifier/business service arrangement combination being evaluated, Global Clearing Management System considers the arrangement eligible for further processing. Otherwise, Global Clearing Management System discards the current arrangement and returns to Step 3b to evaluate the next higher priority issuer card program identifier/business service arrangement combination.

NOTE: Table 94 is called only when the business service level equals 4 Intra or 3 Inter. It is not called for M2M.

To validate the geography of the arrangement, Global Clearing Management System looks up the issuer's card program identifier/business service arrangement combination in table IP0094T1 Geographic Restrictions. Table IP0094T1 restricts business service arrangements at either the country code level or the region level.

If table IP0094T1 has no entry for the card program identifier/business service arrangement combination, Global Clearing Management System considers the card program identifier/business service arrangement combination to have no geographic restrictions and, therefore, it is eligible for further processing.

If table IP0094T1 has at least one entry for the card program identifier/business service arrangement combination, the business service arrangement combination has at least one

© 1974–2019 Mastercard. Proprietary. All rights reserved.

geographic restriction. Global Clearing Management System evaluates each of these entries to ensure that the transaction meets at least one of the table IP0094T1 geographic restrictions as follows:

- If the table IP0094T1 entry contains a country code in the Country field, Global Clearing Management System compares the merchant country code (found in DE 43, subfield 6 of the transaction) with the Country field in table IP0094T1.
- If the table IP0094T1 entry contains a region code on the Region field, Global Clearing Management System determines the region associated with the merchant country code of the transaction and compares it with the Region field in table IP0094T1.
- If the merchant country or region matches the table IP0094T1 country or region, Global Clearing Management System considers the card program identifier/business service arrangement combination eligible for further processing.
- If none of the table IP0094T1 entries for the business service arrangement matches the merchant country/region of the transaction, Global Clearing Management System discards the current arrangement and returns to Step 3b to evaluate the next higher priority issuer card program identifier/business service arrangement combination.

If the issuer arrangement being evaluated is not a Customer-to-Customer arrangement, Global Clearing Management System evaluates the issuer card program identifier/business service arrangement combination against the characteristics of the transaction. This process begins with Step 4 as described in the Business Service Arrangement Validation subsection later in this section.

If the arrangement fails the validation, Global Clearing Management System returns to Step 3b to evaluate the next higher priority issuer card program identifier/business service arrangement combination. If the issuer arrangement being evaluated is a Customer-to-Customer arrangement, Global Clearing Management System continues its Central Acquiring process by validating acquirer participation in this customer-to-customer business service arrangement. Global Clearing Management System does this by looking up the combination of acquirer BIN, Customer-to-Customer business service arrangement, and card program identifier in table IP0091T1.

If no matching entry is in table IP0091T1, the acquirer does not participate in the Customer-to-Customer business service arrangement; therefore, it cannot be used. Global Clearing Management System discards the current Customer-to-Customer business service arrangement and returns to Step 3b to evaluate the next higher priority issuer card program identifier/business service arrangement combination. If a matching entry is in table IP0091T1 for the Customer-to-Customer business service arrangement, Global Clearing Management System continues its Central Acquiring process by validating Central Acquiring permission. To do this, Global Clearing Management System looks up the issuer's Customer-to-Customer business service arrangement in table IP0089T1 Business Service Switches.

- If the table IP0089T1 entry contains a Y in the Central Acquired Switch field, the Customer-to-Customer business service arrangement cannot be used, because an appropriate intracountry business service arrangement should be used instead for the centrally acquired transactions. Therefore, Global Clearing Management System discards the current

© 1974–2019 Mastercard. Proprietary. All rights reserved.

Customer-to-Customer arrangement and returns to Step 3b to evaluate the next higher priority issuer card program identifier/business service arrangement combination.

- If the table IP0089T1 entry contains an N in the Central Acquired Switch field, or table IP0089T1 has no entry for the specified Customer-to-Customer business service arrangement, Global Clearing Management System evaluates this M2M business service arrangement against the characteristics of the transaction beginning with Step 4, within the Central Acquiringing process. If current M2M fails validation, Global Clearing Management System returns to Step 3B.

Global Clearing Management System Validation of Business Service Arrangement

Global Clearing Management System validates the qualification criteria for a card program identifier/business service arrangement combination.

If the transaction does not meet all of the qualification criteria for the arrangement, including criteria for the submitted IRD, Global Clearing Management System discards the current card program identifier/business service arrangement combination and returns to Step 3 to evaluate the next higher priority card program identifier/business service arrangement combination. This process continues until the transaction qualifies for an arrangement, or there are no more arrangements in common.

Global Clearing Management System evaluates business service arrangements according to the sequence in which the entries appear in the optimized table IP0090T1, because the entries are provided in this table in sequence by the correct priority. This process allows Global Clearing Management System to select the most appropriate card program identifier/business service combination for the transaction.

When the transaction satisfies all qualifying criteria for a card program identifier/business service arrangement combination, including IRD criteria, Global Clearing Management System assigns this information to the message in private data subelement (PDS) 0158 (Business Activity).

NOTE: Global Clearing Management System evaluates all original and reversal financial transactions, with the exception of Global Collection Only transactions, against the qualification parameters for all eligible card program identifiers and business service arrangements unless otherwise noted.

NOTE: Global Collection Only transactions bypass all qualification criteria except for Message Reason Code validation. Selection of the card program identifier and business service arrangement for Global Collection Only transactions is based only on issuing Account Range and Acquirer BIN (or sending and receiving customer ID) participation and priority, and Message Reason Code validation.

When Global Clearing Management System is unable to select an arrangement for the message or to validate the customer-submitted arrangement information in PDS 0158, Global Clearing Management System rejects the message. Global Clearing Management System generates a Message Exception/1644 message with an error code indicating the fields in error and the reason for the error. Global Clearing Management System generates one Message Exception/1644 message with one error code for each card program identifier and business

© 1974–2019 Mastercard. Proprietary. All rights reserved.

service arrangement combination evaluated (Or if IRD validation is required for the message, Global Clearing Management System generates one Message Exception/1644 message with an error code for each card program identifier/business service arrangement/IRD combination evaluated).

Step 4: Validate the Message Reason Code and Reversal Indicator for the Card Program Identifier/Business Service Arrangement Combination

In some messages, such as First Presentment/1240 messages, DE 25 (Message Reason Code) is an optional field. If DE 25 is not present in the message, Global Clearing Management System performs this step using spaces for the message reason code.

Global Clearing Management System first looks up the combination of Card Program Identifier, Business Service Arrangement Type, and Business Service ID in table IP0088T1 to determine whether it is masked to another business service arrangement.

- If table IP0088T1 has no entry that matches all of these values, the business service arrangement is not masked and Global Clearing Management System will perform all table lookups using the actual card program identifier and business service arrangement values.
- If table IP0088T1 has an entry that matches all of these values, Global Clearing Management System obtains the related Masked Card Program Identifier, Masked Business Service Arrangement Type, and Masked Business Service ID and will perform table IP0097T1 and IP0098T1 lookups using these masked values instead of the actual card program identifier and business service arrangement values.

Global Clearing Management System then looks up the combination of message type identifier (MTI), Function Code, Message Reason Code, Card Program Identifier, Business Service Arrangement Type, and Business Service ID, in table IP0097T1. When performing this lookup, Global Clearing Management System uses the masked card program identifier and business service arrangement values if table IP0088T1 indicates that the business service arrangement is masked.

If table IP0097T1 has no entry that matches all of these values, Global Clearing Management System discards the current arrangement and returns to Step 3 to select the next card program identifier/business service arrangement combination.

If table IP0097T1 has an entry that matches all of these values, Global Clearing Management System obtains the value in the table IP0097T1 Reversal Indicator field.

- If this value is B, the table IP0097T1 entry is valid for both reversal and non-reversal transactions, and Global Clearing Management System continues processing with Step 5.
- If this value is R, the table IP0097T1 entry is valid only for reversal transactions. If the transaction is a reversal, indicated by PDS 0025 (Message Reversal Indicator), subfield 1 (Message Reversal Indicator) being present in the transaction and containing a value of R, Global Clearing Management System continues processing with Step 5. If the transaction is not a reversal, Global Clearing Management System discards the current arrangement and returns to Step 3 to select the next card program identifier/business service arrangement combination.
- If this value is N, the table IP0097T1 entry is valid only for non-reversal transactions. If the transaction does not contain PDS 0025, subfield 1 with a value of R, it is not a reversal and

© 1974–2019 Mastercard. Proprietary. All rights reserved.

Global Clearing Management System continues processing with Step 5. Otherwise, Global Clearing Management System discards the current arrangement and returns to Step 3 to select the next card program identifier/business service arrangement combination.

Step 5: Validate the Processing Code and Reversal Indicator for the Card Program Identifier/Business Service Arrangement Combination

Global Clearing Management System first looks up the value in DE 3 (Processing Code), subfield 2 (Cardholder From Account Type Code) of the transaction in table IP2054T1 and obtains its related masked value. The masked value is located immediately following the actual value. Global Clearing Management System will perform table IP0098T1 and IP0052T1 lookups using the masked DE 3, subfield 2 value in place of the actual DE 3, subfield 2 value.

Global Clearing Management System then looks up the combination of message type identifier (MTI), Function Code, Processing Code, Card Program Identifier, Business Service Arrangement Type, and Business Service ID, in table IP0098T1. Global Clearing Management System uses the masked DE 3 and masked business service arrangement values where appropriate.

If table IP0098T1 has no entry that matches all of these values, Global Clearing Management System discards the current arrangement and returns to Step 3 to select the next card program identifier/business service arrangement combination.

If table IP0098T1 has an entry that matches all of these values, Global Clearing Management System obtains the value in the table IP0098T1 Reversal Indicator field.

- If this value is B, the table IP0098T1 entry is valid for both reversal and non-reversal transactions, and Global Clearing Management System continues processing with Step 6.
- If this value is R, the table IP0098T1 entry is valid only for reversal transactions. If the transaction is a reversal, indicated by PDS 0025 (Message Reversal Indicator), subfield 1 (Message Reversal Indicator) being present in the transaction and containing a value of R, Global Clearing Management System continues processing with Step 6. If the transaction is not a reversal, Global Clearing Management System discards the current arrangement and returns to Step 3 to select the next card program identifier/business service arrangement combination.
- If this value is N, the table IP0098T1 entry is valid only for non-reversal transactions. If the transaction does not contain PDS 0025, subfield 1 with a value of R, it is not a reversal and Global Clearing Management System continues processing with Step 6. Otherwise, Global Clearing Management System discards the current arrangement and returns to Step 3 to select the next card program identifier/business service arrangement combination.

Step 6: Determine Whether IRD Validation is Required for the Transaction

Global Clearing Management System looks at the table IP0098T1 entry found in Step 5 validation and checks the Requires IRD Validation Switch field.

- If this field contains Y, Global Clearing Management System performs IRD validation (beginning with Step 7) and determines the correct interchange fee using the IRD

© 1974–2019 Mastercard. Proprietary. All rights reserved.

submitted in PDS 0158 (Business Activity), subfield 4 (Interchange Rate Designator) of the transaction.

- If this field contains N, Global Clearing Management System performs IRD validation (beginning with Step 8) and determines the correct interchange fee using an IRD value of spaces.

Interchange Rate Designator (IRD) Validation

The interchange rate designator (IRD) must be validated.

Step 7: Validate the Processing Code and Reversal Indicator for the IRD

If IRD validation is not required for the transaction, Global Clearing Management System omits Step 7 and continues processing with Step 8.

Otherwise, Global Clearing Management System looks up the combination of message type identifier (MTI), Function Code, Processing Code, Card Program Identifier, Business Service Arrangement Type, Business Service ID, and interchange rate desigator (IRD), in table IP0052T1. To perform this lookup, Global Clearing Management System uses:

- The masked value for DE 3 (Processing Code), subfield 2 (Cardholder From Account Type Code), as described in Step 5.
- The actual (unmasked) values for the card program identifier/business service arrangement combination.
- The actual interchange rate designator in the IRD field.

If table IP0052T1 has no entry that matches all of these values, Global Clearing Management System discards the current arrangement and returns to Step 3 to select the next card program identifier and business service arrangement combination.

If table IP0052T1 has an entry that matches all of these values, Global Clearing Management System obtains the value in the table IP0052T1 Reversal Indicator field.

- If this value is B, the table IP0052T1 entry is valid for both reversal and non-reversal transactions, and Global Clearing Management System continues processing with Step 8.
- If this value is R, the table IP0052T1 entry is valid only for reversal transactions. If the transaction is a reversal, indicated by PDS 0025 (Message Reversal Indicator), subfield 1 (Message Reversal Indicator) being present in the transaction and containing a value of R, Global Clearing Management System continues processing with Step 8. If the transaction is not a reversal, Global Clearing Management System discards the current arrangement and returns to Step 3 to select the next card program identifier/business service arrangement combination.
- If this value is N, the table IP0052T1 entry is valid only for non-reversal transactions. If the transaction does not contain PDS 0025, subfield 1 with a value of R, it is not a reversal and Global Clearing Management System continues processing with Step 8. Otherwise, Global Clearing Management System discards the current arrangement and returns to Step 3 to select the next card program identifier/business service arrangement combination.

© 1974–2019 Mastercard. Proprietary. All rights reserved.

Step 8: Validate Product Codes for the IRD

Global Clearing Management System looks up the combination of Card Program Identifier, Business Service Arrangement Type, Business Service ID, and interchange rate designator (IRD) in Masked Business Services and Interchange Rate Designators table (IP0087T1) to see whether it is masked to another business service arrangement and IRD.

Spaces are used in the IRD field for look-up when IRD validation is not required as described in Step 6.

- If there is no entry in table IP0087T1 that matches all of these values, the Business Service Arrangement is not masked and Global Clearing Management System performs table IP0096T1 look-up using the actual Card Program Identifier, Business Service Arrangement Type, Business Service ID, IRD, and Global Clearing Management System Product ID values.
- If there is an entry in table IP0087T1 that matches all of these values, Global Clearing Management System obtains the related Masked Card Program Identifier, Masked Business Service Arrangement Type, Masked Business Service ID, Masked Interchange Rate Designator, and Global Clearing Management System Product ID and performs table IP0096T1 look-up using these masked values instead of the actual Card Program Identifier, business service arrangement, and IRD values.

NOTE: Product code validation process is bypassed when the message is a life cycle transaction and the Product reassignment switch on table IP0040T1 is set to Y or the message is a first presentment and the first presentment reassignment switch on table IP0040T1 is Y.

Global Clearing Management System looks up the value in DE 2 (Primary Account Number) of the transaction in table IP0040T1 by finding the table entries for which the DE 2 PAN falls within the Issuer Account Range—Low and Issuer Account Range—High values in table IP0040T1. There may be more than one entry in table IP0040T1 for the issuer account range. Global Clearing Management System chooses the table IP0040T1 entry for which the Card Program Identifier matches the card program identifier of the card program identifier/business service arrangement combination being evaluated. From this table IP0040T1 entry, Global Clearing Management System obtains the related Global Clearing Management System Product ID for use in table IP0096T1.

The Product Class feature provides the ability to vary interchange rates by product grouping, while maintaining common interchange structures. The Product Class Override Indicator is used in the interchange product override functionality. Override of interchange rates by product code is accomplished by assigning a Product Class Override Indicator to one or more product codes that would be associated with a given interchange rate value.

An example would be Product Class Override Indicator MCC (Consumer) being used to indicate a specific rate for a given IRD and Product Class Override Indicator. This Product Class Override Indicator MCC would be used for product codes MDS, MDH, MCE, MCC, MCG, MPL, and MDP, thereby avoiding the repetition of each of these product code rates in the appropriate tables in the member profile extract (MPE). This helps Mastercard to limit the number of entries in the MPE tables, reducing the delivery time to our customers.

Please refer to the *IPM Clearing Formats* manual to learn about the Product Class Override Indicator associated with each product code.

© 1974–2019 Mastercard. Proprietary. All rights reserved.

Global Clearing Management System looks up the combination of Card Program Identifier, Business Service Arrangement Type, Business Service ID, IRD, and Global Clearing Management System Product ID, in table IP0096T1. To perform this lookup, Global Clearing Management System uses:

- The actual (unmasked) values for the card program identifier/business service arrangement combination or use masked values, if found
- The interchange rate designator in the IRD field (if IRD validation is required), or a space in the IRD field (if IRD validation is not required), as described in Step 6
- The Global Clearing Management System Product ID from table IP0040T1 in the product ID field

IF…	THEN…
There is no entry in table IP0096T1 that matches all the values mentioned in the previous bullet list	Global Clearing Management System discards the current business service arrangement and returns to Step 3 to select the next card program identifier/business service arrangement combination.
There is an entry in table IP0096T1 that matches all the values mentioned in the previous bullet list	Global Clearing Management System proceeds to Step 9 to continue validating the IRD.
There is an entry in table IP0096T1 that matches all the values mentioned in the previous bullet list, and • the Card Program Identifier associated with this entry is other than CIR, • the transaction is an ATM transaction (DE 3 [Processing Code], subfield 1 [Cardholder Transaction Type], value of 1), and • at least one entry for this account range in table IP0040T1 contains a Global Clearing Management System Product ID of MCE, MEC, or MBE (denoting a Mastercard Electronic account range).	Global Clearing Management System discards the current business service arrangement and returns to Step 3 to select the next Card Program Identifier/Business Service Arrangement combination. This is because ATM transactions involving Mastercard Electronic cards must qualify for a business service that supports Cirrus.

Step 9: Validate CAB Programs for the IRD

Global Clearing Management System looks up the value in DE 26 (Card Acceptor Business Code/MCC) of the transaction in table IP0075T1. There may be more than one entry in table IP0075T1 for the DE 26 value.

For each entry in table IP0075T1 applicable to the DE 26 value, Global Clearing Management System obtains the related Card Acceptor Business (CAB) Program for use in table IP0095T1.

Global Clearing Management System then looks up the combination of Card Program Identifier, Business Service Arrangement Type, Business Service ID, interchange rate desigator

© 1974–2019 Mastercard. Proprietary. All rights reserved.

(IRD), and Card Acceptor Business (CAB) Program, in table IP0095T1. As with Step 8 (Validate Product Codes for the IRD), GCMS searches for a masked value in table IP0087T1. If found, Global Clearing Management System uses Masked Card Program Identifier, Masked Business Service Arrangement Type, Masked Business Service ID, and Masked Interchange Rate Designator if found in step 8. Spaces are used in the IRD field for look up when IRD validation is not required as described in Step 6.

If there is no entry in table IP0087T1 that matches all of these values, the Business Service Arrangement is not masked, and the Global Clearing Management System performs table IP0095T1 look-up using the actual Card Program Identifier, Business Service Arrangement Type, Business Service ID, IRD, and Card Acceptor Business (CAB) Program values.

If table IP0095T1 has an entry that matches all of these values, Global Clearing Management System proceeds to Step 10 to continue validating the business service.

Otherwise, Global Clearing Management System returns to table IP0075T1 and obtains the next table IP0075T1 entry for the DE 26 value and looks up its Card Acceptor Business (CAB) Program and business service/IRD information in table IP0095T1.

If Global Clearing Management System does not find an entry in table IP0095T1 that matches the business service arrangement/IRD and any one of the Card Acceptor Business (CAB) Programs in the relevant table IP0075T1 entries, Global Clearing Management System discards the current business service arrangement and returns to Step 3 to select the next card program identifier/business service arrangement combination.

Step 10: Validate Transaction Currency for the Business Service

Currently, Global Clearing Management System performs Step 10 only when both the issuer and acquirer are in the Europe region. However, this functionality could be made available, if needed, to customers in other regions.

Global Clearing Management System looks up the combination of Card Program Identifier, Business Service Arrangement Type, and Business Service ID, in table IP0099T1. To perform this lookup, Global Clearing Management System uses the actual (unmasked) values for the card program identifier/business service arrangement combination.

- If table IP0099T1 has no entry for the business service arrangement, Global Clearing Management System proceeds to Step 11 to continue validating the business service.
- If table IP0099T1 has an entry for the business service arrangement, Global Clearing Management System obtains the value in the Transaction Currency Code field and compares it to DE 49 (Currency Code, Transaction) in the message.

If the transaction currencies match, Global Clearing Management System proceeds to Step 11 to continue validating the business service.

Otherwise, Global Clearing Management System discards the current business service arrangement and returns to Step 3 to select the next card program identifier/business service arrangement combination.

© 1974–2019 Mastercard. Proprietary. All rights reserved.

Step 11: Check for Intracountry Business Service Overrides

Currently, Global Clearing Management System performs Step 11 only when both the issuer and acquirer are in the Europe region. However, this functionality could be made available, if needed, to customers in other regions.

For intracountry business services, Global Clearing Management System looks up the combination of Business Service Arrangement Type, Business Service ID, Issuer Account Range—Low, and Issuer Account Range—High, in table IP0093T1. To perform this lookup, Global Clearing Management System uses:

- The actual (unmasked) values for the business service arrangement combination
- The Issuer Account Range—Low and Issuer Account Range—High fields from the relevant table IP0040T1 entry

If table IP0093T1 has no entry that matches all of these values, Global Clearing Management System continues processing as described in the Edits and Fee Assignment section of this chapter.

If table IP0093T1 has an entry that matches all of these values and the Card Program Identifier of the card program identifier/business service arrangement being validated is MSI (Maestro) or CIR (Cirrus), Global Clearing Management System discards the current business service arrangement and returns to Step 3 to select the next card program identifier/business service arrangement combination.

If table IP0093T1 has an entry that matches all of these values and the Card Program Identifier being validated is other than MSI or CIR, Global Clearing Management System checks that the issuing account range country code (found in table IP0040T1) and the merchant country code (found in DE 43 [Card Acceptor Name/Location], subfield 6 [Card Acceptor Country Code] of the transaction) are the same.

- If so, Global Clearing Management System continues processing as described in the Edits and Fee Assignment subsection of this section.
- Otherwise, Global Clearing Management System discards the current business service arrangement and returns to Step 3 to select the next card program identifier/business service arrangement combination.

Enforcement of Business Service Arrangements

Mastercard will enforce the use of the Business Service Arrangement for First Presentment/1240 and optionally life cycled transactions between acquirers and issuers.

If all customers in a country have agreed to participate in the pricing agreement, Mastercard is obliged to ensure that applicable transactions receive that pricing.

The Business Service Selection Enforcement Code will be set to F (Business Service Arrangement is mandatory for First Presentment/1240 messages) for designated Business Service Arrangements.

This means that First Presentment/1240 transactions occurring between an acquirer BIN and an issuer account range associated with the intracountry Business Service Arrangements whose Business Service Selection Enforcement Code has been set to F (mandatory Business

© 1974–2019 Mastercard. Proprietary. All rights reserved.

Service Arrangement) must be submitted for an interchange program that is valid for that intracountry Business Service Arrangement.

If Global Clearing Management System processes a First Presentment/1240 transaction occurring between an acquirer and an issuer, and it is submitted with an IRD that does not qualify for the intracountry Business Service Arrangement but qualifies for a less restrictive business service such as the regional business Service Arrangement, Global Clearing Management System will reject the transaction with the following error codes:

- 2425—PDS 0158 (Business Activity), subfield 4 (Interchange Rate Designator) is not valid for enforced Business Service Arrangement and Acceptance Brand ID code.
- 2451—Submitted Business Service Arrangement is not valid. Must be submitted for enforced Business Service Arrangement.

First Chargeback/1442, Second Presentment/1240, or Arbitration Chargeback/1442 transactions that contain an IRD that applies to the respective regional Business Service Arrangement will still be permitted.

The Business Service Selection Enforcement Code does not apply to the following transactions:

- Fee Collection/1740 messages. Existing functionality as it pertains to Fee Collection/1740 messages remains unchanged.
- Global Collection Only (On-Us and intraprocessor) transactions
- Transactions qualifying for an intracountry Business Service Arrangement submitted with an airline card acceptor business code (MCC in the range of 3000 to 3299)

Countries with established Business Service Arrangements fall into one of two Business Service Arrangement categories. Default or Non-Default.

Default Business Service Arrangements

Intracountry Business Service Arrangements have been set up in Global Clearing Management System. These arrangements are established as default, which means that all acquiring BINs and all issuing account ranges identified for this country are automatically included as participants.

Their participation in the enforced intracountry business service arrangement program will be finalized once the business service arrangement enforcement code has been updated from space (default value, not a mandatory business service arrangement) to F (mandatory business service arrangement).

Life Cycle Processing Supported by Global Clearing Management System

Global Clearing Management System supports life cycle activity processing when changes are made to certain system parameters or qualification parameters for card program identifiers, business service arrangements, and interchange rate designators (IRDs). This allows reversals and exception items such as chargebacks and retrievals to continue to be processed with the original settings, while new activity (such as First Presentment-originals) is processed using the new settings.

© 1974–2019 Mastercard. Proprietary. All rights reserved.

A Life Cycle Indicator is associated with specific qualification parameters, which Global Clearing Management System uses to determine the valid messages (MTI/Function Code/Processing Code/Reversal Indicator combinations) for a given parameter. The Life Cycle Indicator codes associated with each parameter are as follows.

Code	Description
A	All transaction types are valid.
L	Only Life Cycle transactions are valid.

A Life Cycle Indicator parameter exists in the following IPM MPE tables and associated parameters.

Table ID	Name	Life cycle indicator added to parameter
IP0036T1	Default Business Service	For combination of card program identifier/business service arrangement type/business service arrangement ID
IP0056T1	Customer Business Service Arrangement Participation	For combination of card program identifier/business service arrangement type/business service arrangement ID/customer ID
IP0075T1	Card Acceptor Business Codes (MCCs)	Card Acceptor Business Code
IP0075T1	Card Acceptor Business Codes (MCCs)	Card Acceptor Business Program
IP0076T1	Mastercard Assigned IDs	Mastercard Assigned IDs
IP0090T1	Issuer Account Range Card Program Identifier and Business Service Arrangement Participation	For combination of card program identifier/business service arrangement type/business service arrangement ID/issuer account range-low/issuer account range-high
IP0091T1	Acquiring BIN Card Program Identifier and Business Service Arrangement Participation	For combination of card program identifier/business service arrangement type/business service arrangement ID/acquiring BIN
IP0096T1	Card Program Identifier/Product Restrictions	Global Clearing Management System Product ID For combination of card program identifier/business service arrangement type/business service arrangement ID/interchange rate designator

© 1974–2019 Mastercard. Proprietary. All rights reserved.

Table ID	Name	Life cycle indicator added to parameter
IP0094T1	Geographic Restrictions for Card Program Identifier/Business Service Arrangement	Country Code For combination of card program identifier/ business service arrangement type/business service arrangement ID
IP0094T1	Geographic Restrictions for Card Program Identifier/Business Service Arrangement	Region For combination of card program identifier/ business service arrangement type/business service arrangement ID
IP0095T1	Card Acceptor Business Program Restrictions (new)	Card Acceptor Business (CAB) Program For combination of card program identifier/ business service arrangement type/business service arrangement ID/interchange rate designator

When a parameter has a life cycle indicator of L, only life cycle transactions, as defined by Mastercard, are valid for the parameter value.

Example

A business service arrangement has the following setup for CAB programs:

CAB Program Setup for Business Service Arrangement 4/123456

CAB Program	Life Cycle Indicator
V001	A = All
A001	L = Life Cycle Only

In the above example, the CAB Program value for A001 has a Life Cycle Indicator value of L-Life Cycle Only. In this instance, Global Clearing Management System will accept transactions that are defined as life cycle transactions only if the card acceptor business code in DE 26 is assigned to the A001 CAB program.

The following table indicates the transaction types that are defined by Mastercard as life cycle transactions:

MTI	Function Code	Processing Code	Reversal Indicator
1240	200	All Processing Codes	R
1240	205	All Processing Codes	All Reversal Indicator values
1240	282	All Processing Codes	All Reversal Indicator values

© 1974–2019 Mastercard. Proprietary. All rights reserved.

MTI	Function Code	Processing Code	Reversal Indicator
1442	450	All Processing Codes	All Reversal Indicator values
1442	451	All Processing Codes	All Reversal Indicator values
1442	453	All Processing Codes	All Reversal Indicator values
1442	454	All Processing Codes	All Reversal Indicator values
1644	603	All Processing Codes	All Reversal Indicator values
1740	700	All Processing Codes	All Reversal Indicator values
1740	780	All Processing Codes	All Reversal Indicator values
1740	781	All Processing Codes	All Reversal Indicator values
1740	782	All Processing Codes	All Reversal Indicator values

Global Clearing Management System Edits, Fee Assignments, and Fee Calculation

This section describes Global Clearing Management System edits, fee assignments, and fee calculation.

Edits

The IP2nnT1 series tables contain valid values based on card program identifier/business service arrangement combination. After Global Clearing Management System assigns a specific card program identifier/business service arrangement combination, Global Clearing Management System may perform edits that require specific valid values depending on the business service. For these types of edits, Global Clearing Management System uses the IP2nnnT1 table entries that contain specific values in the Card Program Identifier, Business Service Arrangement Type, and Business Service ID fields. Valid-value edits that are not specific to a business service arrangement are performed using the default values of spaces and zeros in the card program identifier/business service arrangement combination fields.

Global Clearing Management System also performs other edits, depending on the business service assigned, and does not use the IPM MPE for these edits.

If the transaction fails any edits, Global Clearing Management System rejects the transaction. Otherwise, Global Clearing Management System continues processing and determines the fees applicable to the transaction.

Fee Assignment

Global Clearing Management System looks up the transaction and business service information in table IP0052T1. Table IP0052T1 contains pointers to tables IP0053T1 and IP0057T1. Table IP0053T1 contains the fee groups that are assigned to the transaction. Table IP0057T1 contains override pointers to table IP0053T1.

© 1974–2019 Mastercard. Proprietary. All rights reserved.

Global Clearing Management System already looked up the Card Program Identifier, Business Service Arrangement Type, Business Service ID, IRD, message type identifier (MTI), Function Code, and Processing Code information in table IP0052T1, in step 7 of this process. Global Clearing Management System now looks at the fee code pointer information in the table IP0052T1 entry.

If the IP0052T1 field Product Class—Card Acceptor Override Pointer contains all zeros, Global Clearing Management System disregards it and instead looks up the value from table IP0052T1 Fee Code Pointer in the Fee Code Pointer field in table IP0053T1. Global Clearing Management System then calculates the fees as described in the Fee Calculation section of this article.

If the IP0052T1 field Product Class—Card Acceptor Override Pointer contains a non-zero value, it indicates that an override may exist for the interchange rate and represents a pointer to table IP0057T1.

Global Clearing Management System searches table IP0057T1 in accordance with the pointer obtained from table IP0052T1. Each pointer may have multiple entries. The multiple entries represent a number of different override rates that can be applied. On the basis of a predetermined hierarchy, Global Clearing Management System searches until the first matching entry is found. If no match is found, no override applies.

The criteria combinations are listed below in hierarchical order of selection:

1. The Mastercard Assigned ID, in combination with the product class and MCC
2. The Mastercard Assigned ID, in combination with the product class and card acceptor business type
3. The Mastercard Assigned ID, in combination with the product class
4. The Mastercard Assigned ID, in combination with MCC
5. The Mastercard Assigned ID, in combination with the card acceptor business type
6. The Mastercard Assigned ID
7. The product class, in combination with MCC
8. The product class, in combination with the card acceptor business type
9. MCC
10. The card acceptor business type
11. The product class

If Global Clearing Management System finds an entry in table IP0057T1 that matches the combination of one of the criteria listed in the hierarchy above, Global Clearing Management System then looks up the value from that table IP0057T1 entry's Fee Code Pointer in the Fee Code Pointer field in table IP0053T1. Global Clearing Management System then applies the appropriate rate types and calculates the fees as described in the Fee Calculation section of this manual.

If Global Clearing Management System does not find an entry in table IP0057T1 that matches the combination of one of the criteria listed in the hierarchy above, Global Clearing Management System uses the base rate. Global Clearing Management System then calculates the fees as described in the Fee Calculation section of this manual.

© 1974–2019 Mastercard. Proprietary. All rights reserved.

Fee Calculation

Table IP0053T1 contains multiple entries for the same Fee Code Pointer. Each entry contains the Payment Party (issuer, acquirer, or internal entity), the interchange rate (if applicable) and rate direction, the interchange unit fee (if applicable) and its direction, the currency code and exponent for the unit fee (if applicable), and any minimum or maximum fee limits and direction.

NOTE:

The IPM MPE file does not provide the rates and fees for Customer-to-Customer business service arrangements, because this information is proprietary. The Customer-to-Customer business service arrangement and IRD parameters are stored in the IPM MPE file, but the Fee Code Pointer and Product Class—Card Acceptor Override Pointer fields in table IP0052T1 that normally point to the correct fee entries in tables IP0057T1, IP0053T1, or both, contain all zeros for Customer-to-Customer arrangements.

The table IP0053T1 entries are grouped by Rate Type. For example, Rate Type 001 is the interchange fee and Rate Type 014 is the first-level corporate incentive discount (currently applies only to intra-European and inter-European transactions). For Rate Types other than 001, Global Clearing Management System determines whether to apply the fees according to internal programming logic. For example, Global Clearing Management System applies the Rate Type 014 first-level corporate incentive discount only if the transaction is accompanied by the required addendum elements. Participating customers understand the conditions in which the various Rate Types apply to business service arrangements in which they participate.

The Rate Types are as follows:

- 000—Cash Advance Fee (applies to manual cash disbursement transactions)
- 001—Interchange Fee
- 002—Merchant Investment Fee
- 010—IVA on interchange fee (specific to Mexico processing)
- 013—ATM Late Presentment Fee (Currently specific to Europe processing. Applies to non-reversal First Presentment ATM transactions for which the transaction date is older than 45 days.
- 014—First-level Corporate incentive discount (applies when one corporate IRD can have different rates, depending on the presence of valid addendum data. Currently specific to Europe processing)
- 015—Purchase with Cash Back (applies only to the cash back portion of a purchase with cash back transaction)
- 016—Rewards Program
- 017—Second-level Corporate Incentive discount (applies when the transaction qualifies for neither the First-level Corporate incentive discount nor the U.K. Summary VAT Incentive discount, but the acquirer provides information in PDS 0502 [Custom Identifier]. Currently specific to Europe processing)
- 018—New UK Summary VAT Incentive Interchange (applies when the transaction does not qualify for the First-level Corporate Incentive discount, but the acquirer submits the data

© 1974–2019 Mastercard. Proprietary. All rights reserved.

needed for Mastercard to generate the U.K. Summary VAT Invoice on behalf of the merchant. Required data is:
  - PDS 0508 [Customer Code]
  - PDS 0596 [Card Acceptor Tax ID], in which subfield 1 [Card Acceptor Tax ID] contains the correct tax ID and subfield 2 [Card Acceptor Tax ID Provided Code] contains value Y
  - PDS 0597 [Total Tax Amount]
  - PDS 0600 [Card Acceptor Reference Number]
  - PDS 0641 [Product Code]
  - PDS 0642 [Item Description]
  - PDS 0647 [Extended Item Amount], with a non-zero value
  - PDS 0682 [Detail Tax Amount 1])
- 019—Merchant Interchange
- 020—Europe Enhanced Value

© 1974–2019 Mastercard. Proprietary. All rights reserved.

Chapter 12 Settlement Service

This chapter defines the settlement service, various settlement service levels, and how Global Clearing Management System supports the settlement services.

Definition of Settlement Service..... 213
Calculating Net Positions..... 214
Settlement Service Levels..... 214
Settlement Service Selection Process..... 216
Settlement Service Selection..... 217
Settlement Service Parameters..... 218
Settlement Service Participation and Criteria Selection..... 219
Intracurrency Settlement Service Selection..... 220
Regional Settlement Service Selection..... 223
Settlement Date Cycle Calculation..... 226
Fee Calculation Routines for Settlement Service Levels..... 226
System-Provided Data in PDS 0159 (Settlement Data)..... 227
Settlement Service Advisements..... 228
Customer Settlement Advisements..... 228

© 1974–2019 Mastercard. Proprietary. All rights reserved.

Definition of Settlement Service

Mastercard's settlement services provide the method by which Mastercard and customers transfer funds to complete settlement for clearing and billing activities.

A settlement service is a facility within which funds are exchanged between customers and Mastercard to settle transaction and fee amounts Each settlement service supports a reconciliation currency that Mastercard and its customers may exchange. Refer to the *Settlement Manual* for details about each settlement service.

Reconciliation currency is the currency in which a customer is paid or pays for the settlement of its activity. Reconciliation currency also is referred to as payment currency or settlement currency.

© 1974–2019 Mastercard. Proprietary. All rights reserved.

Calculating Net Positions

This diagram shows how Mastercard settles transactions among four customers—A, B, C, and D.

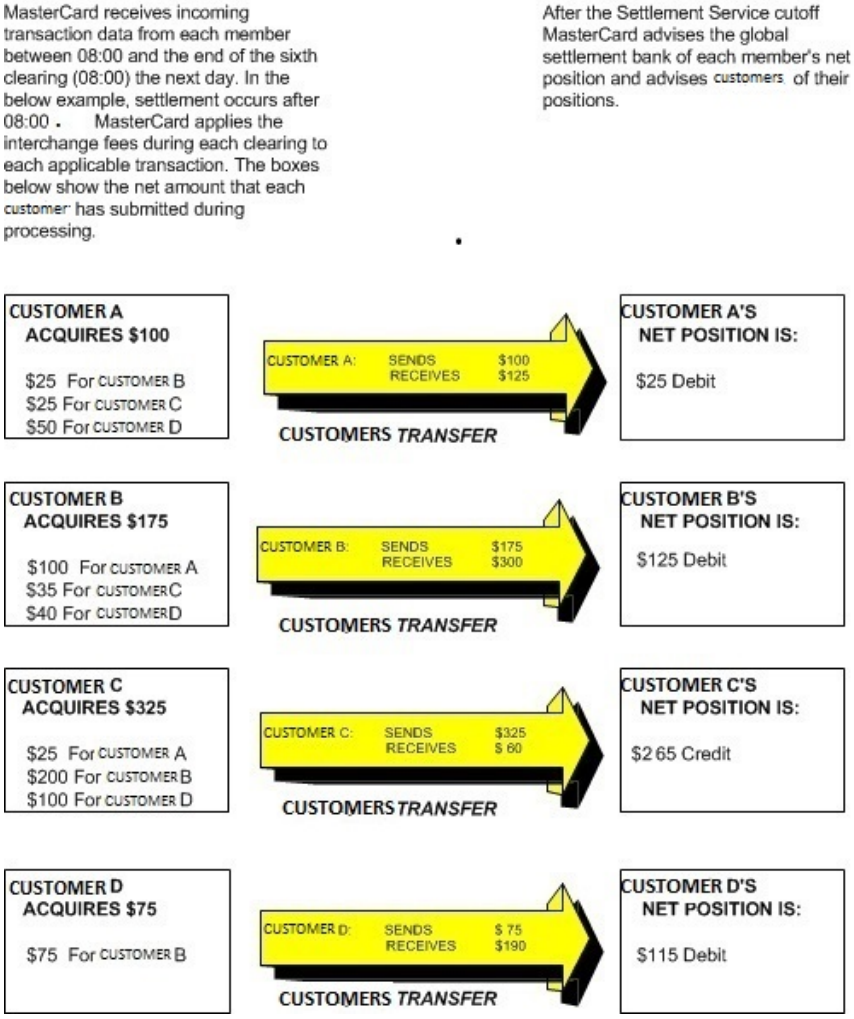

Settlement Service Levels

Mastercard requires each customer to select the settlement service levels in which it wants to participate and to maintain a settlement account in the appropriate currency. The following explains settlement service functionality, which allows customers to customize settlement processing criteria for their transaction data.

The Global Clearing Management System will determine the settlement service, account, and associated currency for each payment party according to customer selected options.

Customers choose the settlement service levels and corresponding reconciliation currency that they want to support their specific settlement needs. Customers optionally may designate

© 1974–2019 Mastercard. Proprietary. All rights reserved.

their participation in specific settlement services; however, all customers are required to participate in at least one regional settlement service. Clearing activity between two customers usually is settled at the lowest possible common settlement service level. If a customer pair does not settle in a common settlement service, the customers settle at their respective regional settlement service accounts. The defined regional default service for the customer will be used if no other settlement service can be applied to the transaction.

Global Clearing Management System supports the settlement service levels listed in the following table.

Settlement Service Level	Description
Bilateral	Customers participating in a bilateral agreement instruct Mastercard to clear their transactions through Global Clearing Management System applying all appropriate business rules. The customers settle these transactions directly rather than through the Mastercard Settlement Account Management (S.A.M.) system.
Intracurrency	Customers participating in an intracurrency settlement service adhere to a common settlement calendar, settlement cutoff, and reconciliation currency for their transactions. Mastercard settles these transactions for both parties on the same day. Interchange fees are calculated in the reconciliation currency, minimizing currency conversion impacts to the customers participating in the intracurrency settlement agreement. Customers that participate in intracountry interchange may settle transactions through intracurrency settlement services or regional settlement services. Transactions that qualify for intracountry interchange, but not intracurrency settlement service, are processed as regional settlement transactions; however, intracountry interchange is still applied. A customer ID may participate in multiple intracurrency settlement services. The participating customers must all agree on one reconciliation currency for each intracurrency service. Intracurrency settlement is an optional settlement service, and Mastercard must approve any agreements.

© 1974–2019 Mastercard. Proprietary. All rights reserved.

Settlement Service Level	Description
Regional	A settlement agreement involving customers that may settle in different currencies and that may use different settlement banks. This is the default agreement; that is, transactions settled by Mastercard that do not qualify for intracurrency settlement are automatically settled in a regional settlement service. Transactions that qualify for regional settlement are settled in U.S. dollars or a local currency approved by Mastercard, at a settlement bank defined by Mastercard. Each customer ID must participate in at least one regional settlement service. If a customer participates in more than one regional settlement service, it must designate one regional settlement service as the default service, with no selection criteria. For the other regional settlement services, the customer must define specific settlement service selection criteria to indicate the circumstances in which Global Clearing Management System should select each of the other regional services.

Base currency is the currency that Mastercard uses as the basis for settlement calculations. All transaction currencies are converted against this currency when determining the customer reconciliation amount in the reconciliation currency. Summing all reconciliation amounts in base reconciliation currency will net to zero.

Customers may specify more than one account within each settlement service to segregate settlement activity according to criteria within the transaction, such as card program, account range, or BIN. However, each account must be in the currency supported by the agreement.

NOTE: The Global Settlement Services department must approve all settlement arrangements requested by a customer.

Settlement Service Selection Process

The hierarchy for settlement service selection is bilateral, intracurrency, then regional.

The settlement service selection process evaluates customer participation in this order. If no intracurrency settlement service agreement exists in which both customers participate, Mastercard assigns each payment party's regional settlement service and account information.

Transactions are qualified for a settlement service agreement that is in effect at the time that Global Clearing Management System processes the transaction. For financial exception items (chargebacks, second presentments, and fee collections) this may result in the assignment of a different settlement service from the time that Global Clearing Management System originally processed the transaction as a first presentment.

If, during the settlement service selection process, it is determined that the transaction qualifies for multiple settlement services within the same level, Global Clearing Management System will use the parameters with the most specific matching criteria; otherwise, the parameters with the most recent effective date and time are used.

© 1974–2019 Mastercard. Proprietary. All rights reserved.

To illustrate the settlement service selection process, assume that the following customers participate in settlement service agreements, with no additional criteria specified, as shown in the following table.

Customer	Intracurrency	Regional
001234	X	X
005678	X	X
009876		X

Assume that customers 001234 and 005678 participate in the same intracurrency settlement agreement.

According to the information above, the following settlement services would be selected:

Transactions from 001234 to/from 005678⇒ Intracurrency settlement

Transactions from 005678 to/from 009876⇒ Regional settlement

Transactions from 009876 to/from 001234⇒ Regional settlement

Settlement Service Selection

Customers optionally may use the following elements to specify how Global Clearing Management System should select the settlement service and associated account for their submitted clearing data.

- PDS 0158 (Business Activity), subfield 1 (Card Program Identifier)
- Account Range (DE 2 [Primary Account Number])
- DE 31 (Acquirer Reference Data), subfield 2 (Acquirer Reference ID)
- Issuing/Acquiring Activity (message type identifier [MTI] plus DE 24 [Function Code])

Settlement service selection criteria are communicated to Mastercard through the Net Settlement Information Form (Form 0339). These options may be applied for either of the Global Clearing Management System supported settlement service levels: intracurrency and regional.

NOTE: Global Clearing Management System does not perform settlement service selection for Global Collection Only transactions because these transactions are submitted for reporting purposes only.

© 1974–2019 Mastercard. Proprietary. All rights reserved.

Settlement Service Parameters

Customers may use optional parameters to specify how Global Clearing Management System should select the settlement account associated to the settlement service for their submitted clearing data.

IPM Parameter	Element	Usage
Card Program Identifier	PDS 0158 (Business Activity), subfield 1 (Card Program Identifier)	If selected by the customer, this may be used for settlement service/TAA selection.
Account Range	Derived from DE 2 (Primary Account Number [PAN])	If selected by the customer, this may be used for the settlement service/TAA selection. This element identifies the account range associated with the cardholder account number of the transaction.
Acquiring BIN	DE 31 (Acquirer Reference Data), subfield 2 (Acquirer Reference ID)	If selected by the customer, this may be used for settlement service/TAA selection. This element identifies the acquiring BIN associated with the acquirer of the transaction.
Issuing/Acquiring/Both Activity	Transaction Function (MTI plus DE 24 [Function Code])	If selected by the customer, this may be used for settlement service/TAA selection. The transaction function is used to classify a transaction as issuing and acquiring activity. Fee collection messages are considered an acquirer transaction for the sending ICA when this option is used.

NOTE: The customer's transfer agent (TA) may be the customer or a separate entity that the customer authorizes to settle with Mastercard on its behalf.

A TAA is a combination of the customer's transfer agent (TA) and the customer bank account number.

The following is an example of the settlement service selection process. Assume both customers participate in an intracurrency service using Canada Dollars (CAD) as the reconciliation currency. Customer ID 001234 is both an issuer and an acquirer. This customer has criteria established for the Intracurrency 1 settlement service. The customer chooses to settle only its issuing activity submitted with an assigned card program identifier of Mastercard Credit (MCC). Customer ID 005678 is an issuer only and has not specified criteria in order for transactions to qualify in this service.

© 1974–2019 Mastercard. Proprietary. All rights reserved.

The transaction is a First Presentment/1240 message and assigned a card program identifier of MCC. The transaction is sent by customer ID 001234 and received by customer ID 005678.

Customer	Settlement Service	CPI	Acct Rg	Acq BIN	Iss/Acq Act	TAA	Txn Qualify
001234	Intracurrency 1 CAD	MCC	—	—	Issuing	11111	No
005678		—	—	—	—	22222	Yes
Transaction meets criteria for each customer?		✓	—	—	No	—	No

Global Clearing Management System determines the classification of acquiring activity or issuing activity based on customer ID (sending or receiving) within the message:

- Sending—DE 94 (Transaction Originator Institution ID Code)
- Receiving—DE 93 (Transaction Destination Institution ID)

In first presentments the sending customer is identified as the acquirer and the receiving customer is identified as the issuer.

In the example above, the transaction does not qualify for the service, because it did not meet the criteria of customer ID 001234 that only its issuing activity should be settled within this service. Since customer ID 001234 is sending the first presentment, it is acting in the capacity of an acquirer.

In first chargebacks, the sending customer is identified as the issuer and the receiving customer is identified as the acquirer.

In the example above, the transaction qualifies for the service, because it meets the customer's criteria that only its issuing activity should be settled within this service. Since customer ID 001234 is sending the first chargeback, it is acting in the capacity of an issuer.

Settlement Service Participation and Criteria Selection

Customers designate new or changed settlement account information using the Net Settlement Information Form (NSIF) (Form 0339). Customers may also select criteria by which Mastercard will select an appropriate settlement service and transfer agent assignment for their transactions.

These criteria will be on the NSIF. Selection criteria for existing settlement services or accounts may be submitted using the NSIF. The Net Settlement Agreement (NSA) is in the *Settlement Manual*.

The bilateral and intracurrency settlement agreement information is distributed to customers through the Integrated Product Messages (IPM) Mastercard Parameter Extract (MPE). Customers can use this information as the selection criteria in their own settlement service

© 1974–2019 Mastercard. Proprietary. All rights reserved.

selection process. For example, by using the selection criteria, customers determine when they can submit chargeback transactions in their local currency as opposed to U.S. dollars.

Intracurrency Settlement Service Selection

Global Clearing Management System will verify the possible intracurrency settlement services in which both the sending and receiving customers participate. All criteria associated with each customer's participation are also used in the selection process.

The following information is applicable for customers participating in an intracurrency settlement service agreement. Customers who do not participate in an intracurrency settlement service agreement may disregard this section.

Intracurrency settlement service level specific features include the following:

- A common settlement currency used for all payment parties
- A common settlement calendar used for all payment parties
- A common settlement cutoff(s) used for all payment parties
- A common settlement date interval used for all payment parties
- A common value date interval used for all payment parties

Step 1—Settlement Service Selection

Global Clearing Management System compares the possible intracurrency settlement services in which both the sender and receiver participate to determine whether there are any common intracurrency settlement service agreements, as follows:

- If the customer pair has only one common intracurrency settlement service agreement, that service is selected and used in the subsequent validation process.
- If the customer pair has multiple common intracurrency settlement service agreements, the common settlement service agreement with the most specific matching criteria is selected. Otherwise, the common settlement service agreement with the most recent effective date is selected and used in the subsequent validation process.

Example 1

Customer 001234 and customer 005678 both participate in intracurrency settlement agreements with the specified criteria in the following table.

Customer	Settlement Service ID	CPI	Acct Rg	Acq BIN	Iss/Acq Act	Effective Date
001234	Intracurrency 1	Not Specified	Not Specified	Not Specified	Not Specified	1 Dec 2003
	Intracurrency 2	MCC	Not Specified	Not Specified	Not Specified	15 May 2004
005678	Intracurrency 1	Not Specified	Not Specified	Not Specified	Not Specified	1 Dec 2003

© 1974–2019 Mastercard. Proprietary. All rights reserved.

Customer	Settlement Service ID	CPI	Acct Rg	Acq BIN	Iss/Acq Act	Effective Date
	Intracurrency 2	MCC	Not Specified	Not Specified	Not Specified	15 May 2004
009012	Intracurrency 3	Not Specified	Not Specified	Not Specified	Not Specified	1 Dec 2003

Transactions submitted between customer 001234 and customer 005678 with an assigned card program identifier of MCC and processed on or after May 15th 2004, will be qualified for the Intracurrency 2 settlement agreement. These transactions could be qualified for either the Intracurrency 1 or the Intracurrency 2 settlement service agreement. However, the Intracurrency 2 agreement specifying all transactions with an assigned card program identifier of MCC contains more specific criteria, and is thus the selected settlement service agreement.

Transactions submitted between customer 001234 and customer 005678 with an assigned card program identifier other than MCC will be qualified for the Intracurrency 1 settlement agreement.

Transactions submitted between customer 001234 and customer 009012 do not have an intracurrency settlement agreement in common and, therefore, would use the regional settlement service selection.

Example 2

Customer 001234 and customer 005678 both participate in intracurrency settlement agreements with the specified criteria in the following table.

Customer	Settlement Service ID	CPI	Acct Rg	Acq BIN	Iss/Acq Act	Effective Date
001234	Intracurrency 1	Not Specified	Not Specified	Not Specified	Not Specified	1 Dec 2003
	Intracurrency 2	Not Specified	Not Specified	Not Specified	Not Specified	15 May 2004
005678	Intracurrency 1	Not Specified	Not Specified	Not Specified	Not Specified	1 Dec 2003
	Intracurrency 2	Not Specified	Not Specified	Not Specified	Not Specified	15 May 2004

Transactions submitted between customer 001234 and customer 005678 on or after 15 May 2004 could be qualified for either the Intracurrency 1 or the Intracurrency 2 settlement agreement. There are no criteria for either service to help the system decide. Therefore, the

© 1974–2019 Mastercard. Proprietary. All rights reserved.

selection process will use the most recent effective date and qualify transactions between these customers in the Intracurrency 2 service.

The above example (Example 2) is included to explain Global Clearing Management System functionality. In reality, customers would add specific criteria to one of these settlement service selection setups, or delete one, instead of defining two settlement services with no selection criteria.

Step 2—Settlement Service and TAA Selection

For each payment party (the sender and the receiver), identify all transfer agent assignments that meet each customer's criteria specified within the common settlement services identified in Step 1.

Step 2a—Settlement Service and Issuer TAA Selection

Settlement service is assigned according to one of the following:

- If there is only one intracurrency settlement service in common and only one TAA for each payment party that matches the transaction data, Global Clearing Management System assigns that settlement service and TAA combination to the transaction for each payment party.
- If there are multiple settlement services and/or TAA combinations with customized assignment criteria that match the transaction data, the issuing customer's assignment that has the most specific criteria matching the transaction is used to determine the service and the issuing customer TAA.
- If there are multiple TAA assignments for the issuing customer that match the transaction data, the assignment with the most recent effective date is used.

Step 2b—Acquirer TAA Selection

Once the settlement service and TAA are assigned for the issuing customer, the acquiring customer's TAA is selected from those identified within the selected settlement service that match the transaction criteria:

- If there is only one TAA for the acquirer within the selected settlement service, that assignment is used for the acquirer's settlement.
- If there are multiple TAA combinations with customized assignment criteria that match the transaction data, the assignment that has the most specific criteria matching the transaction is used to determine the acquiring customer's TAA.
- If there are multiple TAA assignments for the acquiring customer that match the transaction data, the assignment with the most recent effective date is used.

Example

To illustrate the TAA selection process, assume that both customers participate in the Intracurrency 1 service and that customer 001234 is the issuing customer with the specified criteria shown in the following table.

© 1974–2019 Mastercard. Proprietary. All rights reserved.

Settlement Service ID	Customer	TAA Acct and Cur	CPI	Acct Rg	Acq BIN	Iss/ Acq Act	Effective Date
Intracurrency 1	001234	XXXX, HKD	DMC	Not Specified	Not Specified	Not Specified	1 Dec 2004
Intracurrency 2	001234	YYYY, HKD	MCC	Not Specified	Not Specified	Not Specified	1 Jan 2004
Intracurrency 2	001234	ZZZZ, HKD	MCC, MSI	Not Specified	Not Specified	Not Specified	1 Feb 2004
Intracurrency 1	005678	AAAA, HKD	MCC, MSI	Not Specified	Not Specified	Not Specified	1 Mar 2004
Intracurrency 2	005678	BBBB, HKD	MCC	Not Specified	Not Specified	Not Specified	1 Jan 2004
Intracurrency 2	005678	CCCC, HKD	Not Specified	Not Specified	Not Specified	Not Specified	1 Feb 2004

Transactions submitted with a transaction currency of HKD that are assigned a card program identifier of MCC will be assigned the settlement service ID Intracurrency 2 for both customers, and TAA of ZZZ for customer 001234 because it is the assignment with the most recent effective date. Because the transaction meets both of the acquirer's TAA criteria for the Intracurrency 2 agreement, the TAA of BBBB would be chosen because it has the acquirer's most specific criteria that match the transaction.

Step 3—Transaction Amount and Fee Calculation

The transaction amount is converted to the intracurrency account currency (reconciliation currency), if necessary. Additionally, the interchange fees are calculated in the intracurrency account currency (reconciliation currency).

Regional Settlement Service Selection

Regional settlement services are qualified independently and do not require both the sender and receiver to participate in the same regional level settlement service. If the transaction does not qualify for intracurrency settlement, it is qualified for settlement at the regional level.

The regional settlement service level specific features include the following:

- Each regional service specifies a settlement calendar.
- Each regional service specifies settlement cutoff time(s).
- Each regional service specifies a settlement date interval.
- Each regional service specifies a settlement value date interval.

Step 1—Settlement Service and Transfer Agent Assignment (TAA) Selection

© 1974–2019 Mastercard. Proprietary. All rights reserved.

The settlement service selection process described in the previous section does not apply to transactions processed at the regional settlement service level. Regional level services are qualified independently for the sender and receiver against the customer's specified criteria, as follows:

- If only one regional settlement service and TAA combination is established for a payment party that matches the transaction data, Global Clearing Management System assigns that TAA and account currency to the transaction.
- If multiple settlement services and/or TAAs are established with customized assignment criteria for a payment party that matches the transaction data, Global Clearing Management System assigns the settlement service and TAA combination with the most specific criteria. If more than one settlement service and TAA combination have the same level of specificity, the TAA with the most recent effective date is selected.
- The default settlement service and TAA are selected when no selection criteria are defined that match the transaction.

Example 1

To illustrate the service selection process, assume that a customer participates in settlement service agreements with the specified selection criteria shown in the following table.

Customer	Settlement Service ID	TAA Acct and Cur	CPI	Acct Rg	Acq BIN	Iss/Acq Act
001234	Regional 1	XXXX, USD	Not Specified	Not Specified	Not Specified	Not Specified
001234	Regional 2	YYYY, CAD	MCC	Not Specified	Not Specified	Not Specified

Transactions submitted with an assigned card program identifier of MCC will be assigned the settlement service ID Regional 2 and account YYYY because it has the most specific criteria that match the transaction. Transactions submitted with an assigned card program identifier other than MCC would be assigned to the settlement service ID Regional 1 and account XXXX.

Example 2

To illustrate the settlement service TAA account selection process, assume that a customer participates in the regional settlement service agreements as specified in the following table.

© 1974–2019 Mastercard. Proprietary. All rights reserved.

Customer	Settlement Service ID	TAA Acct and Cur	CPI	Acct Rg	Acq BIN	Iss/Acq Act	Effective Date
005678	Regional 1	VVVV, USD	MCC	Not Specified	Not Specified	Issuing	1 Jan 2004
	Regional 1	XXXX, USD	DMC	Not Specified	Not Specified	Issuing	15 Jan 2004
	Regional 2	YYYY, CAD	Not Specified	Not Specified	Not Specified	Acquiring	1 Jan 2004
	Regional 2	ZZZZ, CAD	Not Specified	Not Specified	Not Specified	Acquiring	15 Jan 2004
	Regional 3	AAAA, USD	Not Specified	Not Specified	Not Specified	Not Specified	1 Jan 2004

The optional settlement service selection criteria defined above can have multiple occurrences per customer and are used to determine or restrict settlement account selection. Each unique grouping represents the criteria used to select a specific customer ID, TA, and TAA combination. The more specific the criteria defined by the customer, the more combinations of customer ID, TA, and TAA will exist.

Customer 005678 is an issuer or acquirer. In this example, all issuing transactions with a card program identifier of MCC or DMC and a transaction currency of USD will be settled in USD through the Regional 1 service. However, transactions with a card program identifier of MCC will be settled using VVVV and transactions with DMC will be settled using account XXXX. All acquiring transactions will be settled in CAD through the Regional 2 service in account YYYY before 15 Jan 2004 and will be settled in account ZZZZ on or after 15 Jan 2004. All other issuing transactions will settle in USD through the Regional 3 Service in account AAAA.

Step 2—Transaction Amount and Fee Calculation

The transaction amount is converted through U.S. dollars to the TAA account currency (reconciliation currency). Interchange fees are calculated in U.S. dollars and converted to each TAA account currency.

© 1974–2019 Mastercard. Proprietary. All rights reserved.

Settlement Date Cycle Calculation

Once the appropriate settlement service has been identified for each payment party, the settlement date is assigned.

The settlement date is the date on which the Mastercard Settlement Account Management (S.A.M.) system determines the customers' final net settlement positions and generates the settlement advisements for customers and transfer agents.

A single transaction may qualify for a different regional settlement service for each payment party, which may result in the use of a different settlement date for each customer. Transactions qualifying for the same intracurrency agreements will always result in the same settlement date for each customer. The settlement date rules include the following:

- If the settlement bank is closed, Global Clearing Management System will not assign that date as a settlement date. For regional services, the U.S. settlement holidays are used.
- Settlement holiday dates are expressed in relation to Central Site time, from a St. Louis, Missouri, USA perspective.
- Certain settlement agreements may optionally delay their settlement. Two methods are used to delay settlement:
  - Generate the settlement advisements a specific number of days after the transactions have been processed. The delayed settlement advisements result in delayed funds movement.
  - Generate the settlement advisements as scheduled, but delay the funds movement by a specific number of days after the advisement.

NOTE: In addition to the six primary clearing cycles, a seventh clearing cycle exists for Mexico domestic switching transactions. For more information on the seven clearing cycles, refer to the Daily Clearing Cycle Schedule section.

Fee Calculation Routines for Settlement Service Levels

Global Clearing Management System uses the settlement service level to determine the currency in which to calculate fees. The following table describes how Global Clearing Management System calculates fees for each settlement service level.

Settlement Service Level	Fee Calculation Method
Intracurrency	• Transaction amounts and fixed fees are converted to the reconciliation currency (if necessary). • Fees are calculated in the reconciliation currency. • Fees are converted to U.S. dollars for reporting purposes.

© 1974–2019 Mastercard. Proprietary. All rights reserved.

Settlement Service Level	Fee Calculation Method
Regional	• Transaction amounts and fixed fees are converted to U.S. dollars (if necessary). • Fees are calculated in U.S. dollars. • Transaction amounts and calculated fees are converted to each customer's reconciliation currency and remain in U.S. dollars for reporting purposes.

System-Provided Data in PDS 0159 (Settlement Data)

Global Clearing Management System creates PDS 0159 (Settlement Data) in IPM-format messages sent to the receiving customer to provide reconciliation and settlement information for each clearing transaction that has settlement impact. This element contains nine subfields.

PDS 0159 Data thatGCMS will Provide	Description
Settlement Service Transfer Agent ID Code	Populated according to the Transfer Agent ID selected for the receiving customer
Settlement Service Transfer Agent Account	Populated according to the Transfer Agent Assignment bank account number for the receiving customer
Settlement Service Level Code	1 = Regional
	3 = Intracurrency
Settlement Service ID Code	Populated according to the settlement service ID selected for the receiving customer
Settlement Foreign Exchange Rate Class Code	Populated according to the currency conversion rate type used:
	F = Fixed; indicates that a fixed rate was used to convert from base currency to receiver's payment currency
	M = Market; indicates that a market rate was used to convert from base currency to receiver's payment currency
	N = Not applicable; no conversion performed
Reconciliation Date	Populated with the Global Clearing Management System processing date (located in PDS 0158 [Business Activity], subfield 5 [Business Date]) associated with the message

© 1974–2019 Mastercard. Proprietary. All rights reserved.

PDS 0159 Data thatGCMS will Provide	Description
Reconciliation Cycle	Populated with the Global Clearing Management System processing cycle (located in PDS 0158 [Business Activity], subfield 6 [Business Cycle]) associated with the message
Settlement Date	Populated with the date on which net settlement positions are determined. This date matches the date of the corresponding Settlement Advisement generated from the Mastercard Settlement Account Management (S.A.M.) system. If Global Clearing Management System assigns a settlement service in which the customer does not provide the settlement date, this field contains the appropriate settlement service date, as calculated by Global Clearing Management System for the receiving customer. If Global Clearing Management System assigns a settlement service in which the customer is required to provide the settlement date, this field contains the customer submitted settlement date. This date is adjusted for each settlement service level and settlement service ID.
Settlement Cycle	Populated with the appropriate settlement service settlement cycle determined by Global Clearing Management System

Settlement Service Advisements

Mastercard offers settlement reporting to the customer, the transfer agent, or both. The customer advisement provides a settlement report for each settlement date and settlement service. The transfer agent advisement provides a settlement report for each settlement date and settlement service and itemizes settlement positions by customer.

A unique settlement advisement is generated for each transfer agent assignment (TAA) within a settlement service. If a customer has the same settlement account designated for multiple intracurrency and regional settlement services, a unique settlement advisement is generated for each settlement service.

Customer Settlement Advisements

Customers optionally receive settlement advisements for all settlement positions for clearing activity resulting from one settlement service date and cutoff cycle.

Customer settlement advisements serve as notification to a customer of outstanding settlement positions resulting from a settlement service cutoff. This either provides the

© 1974–2019 Mastercard. Proprietary. All rights reserved.

customer a method to ensure that appropriate funds are in place to effect settlement or notifies the customer about funds that will be available.

NOTE: For more information about settlement advisements and the Net Settlement Information Form (NSIF), refer to the *Settlement Manual*.

© 1974–2019 Mastercard. Proprietary. All rights reserved.

Chapter 13 Currency Conversion

This chapter describes the currency conversion process, including how Global Clearing Management System calculates and rounds amounts during currency conversion.

Overview of Currency Conversion Service Performed During Clearing Process..... 231
Amount and Currency Definitions..... 232
Rates Used for Currency Conversion..... 232
Data Elements Calculated During Currency Conversion Process..... 234
Currency Conversion for First Presentments Qualifying for Regional Settlement Service..... 234
Acquirer Side Data Elements..... 234
Other Acquirer Calculation Considerations: Computed Cross Rates and Fixed Interchange..... 242
Issuer Side Data Elements..... 243
Currency Conversion for First Presentments Qualifying for Intracurrency Settlement Service.... 251
Rounding of Global Clearing Management System Currency Conversion..... 251
Customer Currency Conversion for Chargebacks (All Cycles)..... 252
Customer Requirements for Submitting First Chargeback Amounts..... 252
Acquirer Processing of Second Presentments..... 256
Processing of Arbitration Chargebacks..... 256
Currency Conversion of Arbitrations..... 257
Currency Conversion for Settlement of Fee Collection Messages..... 257
Currency Conversion for Reversals..... 257
Currency Update/1644-640 Messages..... 258
T057 Currency Conversion Rate File..... 259
Acquirer Currency Conversion Rate File..... 262
Originating Institution Payment Transaction Currency Conversion Rate File..... 263
Clearing Detail File (IP755120-AA) to Facilitate Acquirer Reconciliation..... 264

© 1974–2019 Mastercard. Proprietary. All rights reserved.

Overview of Currency Conversion Service Performed During Clearing Process

Currency conversion is a service that Mastercard performs to convert transaction amounts to cardholder billing amounts and reconciliation amounts whenever the transaction currency is different from the currency of the cardholder or the currency of reconciliation.

This process enables customers to:

- Acquire transactions in multiple currencies and issue cards that are billed in currencies preferred by cardholders. For each transaction, Mastercard converts the acquired transaction amounts from the transaction currency to the issuer-designated cardholder billing currency.
- Settle in currencies that best align with local business practices of acquirers and issuers. Mastercard buys and sells currencies to support settlement in multiple currencies for customers. Mastercard uses currency conversion rates for calculating acquirer and issuer reconciliation amounts.

Mastercard guarantees the Mastercard-Issued currency conversion rates (refer to definitions that follow) for each supported currency for each processing day.

The following are terms used in this manual.

Term	Description
Base Amount	Transaction amount converted to U.S. dollars.
Computed Cross Rates	An exchange rate between two non-U.S. dollar currencies computed by reference to the U.S. dollar.
Mastercard-Issued Cross Rates	Buy, mid, and sell rates for certain non-U.S. dollar currency pairs set by Mastercard (Applies to regional settlement service only).
Mastercard-Issued USD Rates	Buy, mid, and sell rates against the U.S. dollar set by Mastercard.
Reference Currency	Reference currency is quoted as one unit per a certain amount of foreign currency.

© 1974–2019 Mastercard. Proprietary. All rights reserved.

NOTE: Currency conversion and foreign exchange are used interchangeably in the context of the information presented in this chapter.

Reconciliation and settlement are used interchangeably in the context of the information presented in this chapter.

Amount and Currency Definitions

Definitions of cardholder billing amount and transaction amount are defined here.

- Cardholder Billing Amount: The International Organization for Standardization (ISO) name for DE 6. Although Mastercard adheres to the ISO name for this data element, the cardholder billing amount is actually the transaction amount in the currency that has been designated as the cardholder billing currency by the issuer, which Mastercard transmits to the issuer in this data element. Issuers have the relationship with the cardholder and determine the eventual billing to the cardholder.
- Transaction Amount: The ISO name for DE 4, in which Mastercard transmits the transaction amount. The transaction amount is in the currency appearing on the Transaction Information Document (TID) in a first presentment. If no currency is identified on the TID, the transaction is deemed to have occurred in the currency that is legal tender at the point of interaction.

Refer to the *Mastercard Dictionary* on Mastercard Connect for other currency-related definitions.

Rates Used for Currency Conversion

Except as otherwise provided in the Mastercard Standards, Mastercard will convert all transaction amounts processed through Global Clearing Management System into the equivalent reconciliation currency amount for settlement. When necessary, Mastercard will convert the transaction using the appropriate rates to calculate acquirer reconciliation, cardholder billing, and issuer reconciliation amounts.

NOTE: There may be other arrangements defined for those customers participating in bilateral agreements. For more information about participation in bilateral agreements, refer to the *Settlement Manual*.

Mastercard-Issued USD Rates

The Mastercard-Issued USD Rates support currency conversion involving currencies that are managed against the U.S. dollar. In this case, the U.S. dollar is considered as the reference currency. With this manual, the Rate Class M (value M) description will indicate that a Mastercard-Issued USD Rate was used in the currency conversion process (for example, to convert from the transaction currency to the cardholder billing and/or reconciliation currency). For all Mastercard-Issued USD Rates, the U.S. dollar is the Reference Currency whereby the rates are quoted in units of foreign currency per U.S. dollar.

© 1974–2019 Mastercard. Proprietary. All rights reserved.

Mastercard-Issued Cross Rates

The Mastercard-Issued Cross Rates support currency conversion involving currencies that are managed against currencies other than the U.S. dollar. For each cross rate, there is a non-U.S. dollar Reference Currency (for example, EUR and GBP) whereby the cross rates are quoted in units of foreign currency per Reference Currency. The Rate Class F (value F) will indicate that a Mastercard-Issued Cross Rate was used in the currency conversion process.

In addition to enhancing the global capabilities of the Mastercard Network, this rate class aids Mastercard in complying with the following monetary policies.

- European Monetary Union (EMU) regulations requiring conversion of currencies transitioning to the euro at the fixed rate to the euro that is established by the EMU for the transition period.
- Other policies as defined from time to time by the monetary authorities in the countries where Mastercard does business and Mastercard has been informed of said policies.

The T057 production and T058 test bulk files contain the Currency Conversion Rate Detail Records; Mastercard-Issued Cross Rates (Rate Class F) and Mastercard-Issued USD Rates (Rate Class M). For each Mastercard-Issued Rate, the Reference Currency is indicated in field 3 of the T057 file.

Mastercard will communicate availability of any new Mastercard-Issued Cross Rates through a *Global Operations Bulletin*.

Global Clearing Management System selects the Mastercard-Issued Cross Rates, class record (Rate Class F) only, when the source and target currencies match the source and Reference Currency pair identified in the rate record.

All other currency conversions occur using the Mastercard-Issued USD Rates, class records (Rate Class M), for the source currency to the target currency. In cases where the target currency is not USD, the source currency is converted to USD and then to the target currency (for example, a computed cross rate).

Example

Assume that Global Clearing Management System processes a transaction in which:

- Transaction currency is GBP.
- Acquirer's reconciliation currency is USD.
- Cardholder billing currency is EUR.

Also assume that a Mastercard-Issued Cross Rate has been established for the currency pair GBP: EUR and that EUR is the Reference Currency for this currency pair.

Global Clearing Management System will calculate:

- USD acquirer's reconciliation amount using the GBP: USD Mastercard-Issued USD Rate.
- EUR cardholder billing amount using the GBP: EUR Mastercard-Issued Cross Rate.

The currency conversion calculations in Global Clearing Management System processing depends on the settlement service type that the transaction is assigned.

© 1974–2019 Mastercard. Proprietary. All rights reserved.

For…	The currency conversion calculations use…
Transactions that qualify for intracurrency settlement service	Mastercard-Issued USD Rates
All other transactions	Mastercard-Issued USD Rates or Mastercard-Issued Cross Rates, as applicable

Refer to examples further in this chapter for calculations.

Data Elements Calculated During Currency Conversion Process

Global Clearing Management System calculates a number of data elements for each transaction during the currency conversion process to calculate issuer and acquirer reconciliation amounts and cardholder billing amounts.

Currency Conversion for First Presentments Qualifying for Regional Settlement Service

This section provides details and some examples related to the currency conversion approach used for transactions processed under a regional settlement service. To see a full list of the currencies that Mastercard offers for regional settlement, refer to the *Settlement Manual*.

Acquirer Side Data Elements

To calculate the acquirer settlement amount, Global Clearing Management System calculates and uses various data elements.

- Transaction Amount: Each transaction is conducted in a currency agreed upon by a merchant and a cardholder. The value of the transaction in the transaction currency is referred to as the Transaction Amount.
- Total Acquirer Reconciliation Amount: The Transaction Amount is converted to acquirer reconciliation currency using the applicable rate associated with the transaction currency and the acquirer reconciliation currency. The Transaction Amount in acquirer reconciliation currency is referred to as the Total Acquirer Reconciliation Amount.

- Fixed Interchange Amount: Fixed component of interchange fee applicable for a transaction is referred to as Fixed Interchange Amount in fixed interchange amount currency. This portion of the interchange fee does not change with the Transaction Amount. The Fixed Interchange Amount is converted from fixed interchange currency to acquirer reconciliation currency.

© 1974–2019 Mastercard. Proprietary. All rights reserved.

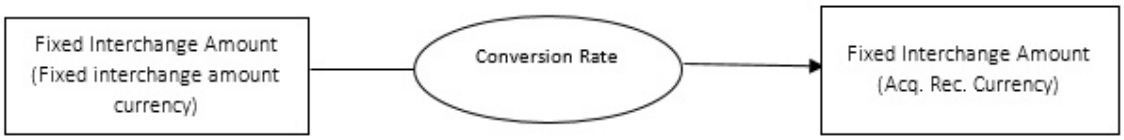

- Variable Interchange Amount: Variable component of interchange fee applicable for a transaction is referred to as Variable Interchange Amount. This amount is calculated in transaction currency by multiplying the percentage Interchange Rate and the Transaction Amount. The calculated Variable Interchange Amount is then converted from transaction currency to acquirer reconciliation currency.

- Total Interchange Amount: Fixed Interchange Amount and Variable Interchange Amount in acquirer reconciliation currency are added to calculate Total Interchange Amount in acquirer reconciliation currency.
- Acquirer Net Reconciliation Amount: Total Interchange Amount is subtracted/added from Total Acquirer Reconciliation Amount to calculate Acquirer Net Reconciliation Amount in acquirer reconciliation currency.

NOTE: Mastercard provides the T057 Currency Conversion Rate File, the Acquirer Currency Conversion Files (TQQ4—Regional First Presentments, TQQ8—Regional Second Presentments, and TQX2—Intracurrency Presentments), and the Clearing Detail File (IP755120-AA) to facilitate acquirer reconciliation. The Acquirer Currency Conversion Rate File provides the effective currency conversion rate of all possible ISO currency codes between the transaction currency code and the acquirer reconciliation currency code and is available at the same time as the T057 file. The Clearing Detail File provides transaction-level details for the acquirer after each clearing cycle. Details regarding all the data elements provided in these files and how customers can register for them are provided at the end of this chapter.

All above mentioned data elements are shown in the Clearing Detail File (IP755120-AA) as follows.

Description	Data Element/Private Data Subelement
Transaction Amount	DE 4 (Amount, Transaction)
Total Acquirer Reconciliation Amount	DE 5 (Amount, Reconciliation)
Total Interchange Amount in acquirer reconciliation currency	PDS 0146 (Amounts, Transaction Fee), subfield 7 (Amount, Fee, Reconciliation)
Currency Conversion Rate: Transaction Amount to Acquirer Reconciliation Amount	DE 9 (Conversion Rate, Reconciliation)

© 1974–2019 Mastercard. Proprietary. All rights reserved.

The following are examples showing currency conversion on the acquirer side of transactions with each using Mastercard-Issued USD Rates and Mastercard-Issued Cross Rates.

NOTE: For simplicity, all examples are presented with rounding to the second decimal point. To see precise rounding conventions and calculations of the system, refer to the Rounding of Global Clearing Management System Currency Conversion section of this manual.

Example 1—Acquirers Currency Conversion Examples for Point-of-Sale Transactions—Transaction and Reconciliation Currency Are the Same

The following example illustrates currency conversion calculations for a point-of-sale (POS) card transaction where the transaction currency and acquirer reconciliation currency are the same. In this case, the transaction currency and acquirer reconciliation currency are the Canadian dollar (CAD). Other assumptions are listed as follows.

Assumptions

- Transaction Amount: CAD 50.00
- Acquirer Reconciliation Currency: CAD
- Fixed Interchange Amount: CAD 0.10
- Mastercard-Issued USD Rate (USD-CAD): 1 USD = 1.25 CAD; Reference Currency: USD
- Interchange Rate = 1.00%

Operation Method Using Clearing Detail File

The following table contains the transaction-level details through the Clearing Detail File.

Data Element/Private Data Subelement	Value
DE 4	CAD 50.00
DE 5	CAD 50.00
PDS 0146, subfield 7	CAD 0.60
DE 9	1.0000

1. Obtain DE 4 and DE 9 from the Clearing Detail File.
2. Determine Total Acquirer Reconciliation Amount (DE 5) by multiplying DE 4 and DE 9. Total Acquirer Reconciliation Amount (DE 5) = Transaction Amount (DE 4) x Conversion Rate (DE 9)

   CAD 50.00 x 1.0000 = CAD 50.00

© 1974–2019 Mastercard. Proprietary. All rights reserved.

Operational Method Using Acquirer Currency Conversion Rate File

Field 2 (Transaction Currency Code)	Field 3 (Acquirer Recon Currency Code)	Field 5 (Effective Currency Conversion Rate)
CAD	CAD	1.00

1. Locate the record in the Acquirer Currency Conversion Rate File where the Transaction Currency matches the currency in field 2 and the Acquirer Reconciliation Currency matches the currency in field 3 and extract the corresponding Conversion Rate in field 5.
   Conversion Rate (field 5) = 1.00
2. Determine the total acquirer reconciliation amount (DE 5) by multiplying the transaction amount (DE 4) by the conversion rate (field 5)
   Total Acquirer Reconciliation Amount (DE 5) = Transaction Amount (DE 4) x Conversion Rate (field 5)

   CAD 50.00 x 1.0000 = CAD 50.00

Illustrative Method with Formulas

1. Total Acquirer Reconciliation Amount

   NOTE: Since transaction currency and acquirer reconciliation currency are the same, Total Acquirer Reconciliation Amount and Transaction Amount are equal.

   Total Acquirer Reconciliation Amount = Transaction Amount = CAD 50.00
2. Variable Interchange Amount

   NOTE: Since transaction currency and acquirer reconciliation currency are the same, Variable Interchange Amount in acquirer reconciliation currency is same as the amount in transaction currency.

   Variable Interchange Amount in acquirer reconciliation currency = Variable Interchange Amount in transaction currency = Transaction Amount x Interchange Rate

   CAD 50.00 x 1.00% = CAD 0.50
3. Fixed Interchange Amount

   NOTE: Since fixed interchange amount currency and acquirer reconciliation currency are the same, Fixed Interchange Amount in acquirer reconciliation currency is same as the amount in fixed interchange amount currency.

   Fixed Interchange Amount in acquirer reconciliation currency = Fixed Interchange Amount in fixed interchange amount currency = CAD 0.10
4. Total Interchange Amount
   Total Interchange Amount in acquirer reconciliation currency = Variable Interchange Amount in acquirer reconciliation currency + Fixed Interchange Amount in acquirer reconciliation currency

© 1974–2019 Mastercard. Proprietary. All rights reserved.

CAD 0.50 + CAD 0.10 = CAD 0.60

5. Acquirer Net Reconciliation Amount
   Acquirer Net Reconciliation Amount = Total Acquirer Reconciliation Amount – Total Interchange Amount

   CAD 50.00 – CAD 0.60 = CAD 49.40

Example 2—Acquirers Point-of-Sale Transactions—Mastercard Issued Rates—the Transaction Currency and the Reconciliation Currency Are Different—the Transaction Currency is the Reference Currency

The following example illustrates currency conversion calculations for a POS card transaction where the transaction currency does not equal the acquirer reconciliation currency. In this case, the transaction currency is in British pounds (GBP), and the acquirer reconciliation currency is in Australian dollars (AUD).

The calculations in this example would apply for any transaction where a Mastercard-Issued Rate (USD and Cross Rate) and the transaction amount are in the Reference Currency (in this case, GBP), and the reconciliation amount is not in the Reference Currency. This includes any transactions where the transaction amount is in U.S. dollars, and the reconciliation currency is something other than U.S. dollars, since the U.S. dollar is the Reference Currency for all Mastercard-Issued USD Rates (Rate Class M currency pairs).

In such cases, Mastercard uses the currency conversion rate in field 7 of the T057 file (that is, the buy rate) to convert from transaction currency to reconciliation currency. In the example below, the GBP-AUD rate of 2.0000 AUD per 1 GBP represents the rate in field 7 of the Rate Class F table in the T057 file. This same rate will also be seen in the corresponding matching record in the Acquirer Currency Conversion Rate File delivered during the same period as the T057 file and in DE 9 for the transaction as presented in the Clearing Detail File once the transaction is processed.

Other assumptions are listed as follows.

Assumptions

- Transaction Amount: GBP 30.00
- Acquirer Reconciliation Currency: AUD
- Mastercard-Issued Cross Rate (GBP-AUD): GBP 1 = AUD 2.0000; Reference Currency GBP
- Interchange Rate = 1.20%
- Fixed Interchange Amount = AUD 0.10

Operation Method Using Clearing Detail File

The following table contains the transaction level details through the Clearing Detail File.

Data Element/Private Data Subelement	Value
DE 4	GBP 30.00

© 1974–2019 Mastercard. Proprietary. All rights reserved.

Data Element/Private Data Subelement	Value
DE 5	AUD 60.00
PDS 0146, subfield 7	AUD 0.82
DE 9	2.0000

1. Obtain DE 4 and DE 9 from the Clearing Detail File.
2. Determine Total Acquirer Reconciliation Amount (DE 5) by multiplying DE 4 and DE 9.

Total Acquirer Reconciliation Amount (DE 5) = Transaction Amount (DE 4) x Conversion Rate (DE 9)

GBP 30.00 x 2.0000 = AUD 60.00

Operational Method Using Acquirer Currency Conversion File

The following table contains the effective currency conversion rate in the Acquirer Currency Conversion Rate File

Field 2 (Transaction Currency Code)	Field 3 (Acquirer Recon Currency Code)	Field 5 (Effective Currency Conversion Rate)
GBP	AUD	2.00

1. Locate the record in the Acquirer Currency Conversion Rate File where the Transaction Currency (GBP) matches the currency in field 2 and the Acquirer Reconciliation Currency (AUD) matches the currency in field 3 and extract the corresponding Conversion Rate in field 5.
   Conversion Rate (field 5) = 2.00
2. Determine Total Acquirer Reconciliation Amount (DE 5) by multiplying Transaction Amount (DE 4) by Conversion Rate (field 5)
   Total Acquirer Reconciliation Amount (DE 5) = Transaction Amount (DE 4) x Conversion Rate (field 5)

   GBP 30.00 x 2.0000 = AUD 60.00

Illustrative Method with Formulas

1. Total Acquirer Reconciliation Amount
   Total Acquirer Reconciliation Amount = Transaction Amount x Conversion Rate (GBP-AUD)

   GBP 30.00 x GBP-AUD 2.0000 = AUD 60.00
2. Variable Interchange Amount
   Variable Interchange Amount in transaction currency = Transaction Amount x Interchange Rate

   GBP 30.00 x 1.20% = GBP 0.36

© 1974–2019 Mastercard. Proprietary. All rights reserved.

Variable Interchange Amount in acquirer reconciliation currency = Variable Interchange Amount in transaction currency x Conversion Rate (GBP-AUD)

GBP 0.36 x GBP-AUD 2.0000 = AUD 0.72

3. Fixed Interchange Amount

   NOTE: Since fixed interchange amount currency and acquirer reconciliation currency are the same, Fixed Interchange Amount in acquirer reconciliation currency is same as the amount in fixed interchange amount currency.

   Fixed Interchange Amount in acquirer reconciliation currency = Fixed Interchange Amount in fixed interchange amount currency = AUD 0.10

4. Total Interchange Amount
   Total Interchange Amount in acquirer reconciliation currency = Variable Interchange Amount in acquirer reconciliation currency + Fixed Interchange Amount in acquirer reconciliation currency

   AUD 0.72 + AUD 0.10 = AUD 0.82

5. Acquirer Net Reconciliation Amount
   Acquirer Net Reconciliation Amount = Total Acquirer Reconciliation Amount – Total Interchange Amount in acquirer reconciliation currency

   AUD 60.00 – AUD 0.82 = AUD 59.18

Example 3—Acquirers Point-of-Sale Transactions—Mastercard Issued Rates—the Transaction Currency and the Reconciliation Currency Are Different—the Reconciliation Currency is the Reference Currency

The following example illustrates currency conversion calculations for a POS card transaction where a Mastercard-Issued Rate was applied and the transaction currency does not equal the acquirer reconciliation currency. In this case, the transaction currency is in Japanese yen (JPY), and the acquirer reconciliation currency is in U.S. dollars (USD).

The calculations in this example would apply for any transaction where the Reconciliation amount is in the Reference Currency (in this case, USD), and the Transaction Amount is not in the Reference Currency (in this case, JPY).

In such cases, in calculating the acquirer reconciliation amount on transactions for which Mastercard does offer a regional settlement currency, Mastercard uses the currency conversion rate in field 9 of the T057 file (that is, the sell rate) to convert from transaction currency to reconciliation currency. In the example below, the USD-JPY rate of 108.3300 JPY per 1 USD represents the rate in field 9 of the Rate Class M table in the T057 file.

Otherwise, in calculating the acquirer reconciliation amount on transactions for which Mastercard does not offer a regional settlement currency, Mastercard uses the currency conversion rate in field 8 of the T057 file (that is, the mid rate) to convert from transaction currency to reconciliation currency. In both cases, this same rate will also be seen in the corresponding matching record in the Acquirer Currency Conversion Rate File delivered during

© 1974–2019 Mastercard. Proprietary. All rights reserved.

the same period as the T057 file and in DE 9 for the transaction as presented in the Clearing Detail File once the transaction is processed.

Assumptions

- Transaction Amount: JPY 3,500
- Acquirer Reconciliation Currency: USD
- Mastercard-Issued Cross Rate (USD-JPY): USD 1 = JPY 108.3300; Reference Currency USD
- Interchange Rate = 1.20%
- Fixed Interchange Amount = USD 0.15

Operation Method Using Clearing Detail File

The following table contains the transaction level details through the Clearing Detail File.

Data Element/Private Data Subelement	Value
DE 4	JPY 3,500
DE 5	USD 32.31
PDS 0146, subfield 7	USD 0.54
DE 9	0.009231

1. Obtain DE 4 and DE 9 from the Clearing Detail File.
2. Determine Total Acquirer Reconciliation Amount (DE 5) by dividing DE 4 and DE 9.

Total Acquirer Reconciliation Amount (DE 5) = Transaction Amount (DE 4) x Conversion Rate (DE 9)

JPY 3,500 x 0.009231 = USD 32.31

Operational Method Using Acquirer Currency Conversion File

Field 2 (Transaction Currency Code)	Field 3 (Acquirer Recon Currency Code)	Field 5 (Effective Currency Conversion Rate)
JPY	USD	0.009231

1. Locate the record in the Acquirer Currency Conversion Rate File where the Transaction Currency (JPY) matches the currency in field 2 and the Acquirer Reconciliation Currency (USD) matches the currency in field 3 and extract the corresponding Conversion Rate in field 5.
   Conversion Rate (field 5) = 0.009231

© 1974–2019 Mastercard. Proprietary. All rights reserved.

2. Determine Total Acquirer Reconciliation Amount (DE 5) by multiplying Transaction Amount (DE 4) by Conversion Rate (field 5)
   Total Acquirer Reconciliation Amount (DE 5) = Transaction Amount (DE 4) x Conversion Rate (field 5)

   JPY 3,500 x 0.009231 = USD 32.31

Illustrative Method with Formulas

1. Total Acquirer Reconciliation Amount
   Total Acquirer Reconciliation Amount = Transaction Amount / Conversion Rate (USD-JPY)

   JPY 3,500 / USD-JPY 108.3300 = USD 32.31
2. Variable Interchange Amount
   Variable Interchange Amount in transaction currency = Transaction Amount x Interchange Rate

   JPY 3,500 x 1.20% = JPY 42

   Variable Interchange Amount in acquirer reconciliation currency = Variable Interchange Amount in transaction currency / Conversion Rate (USD-JPY))

   JPY 42 / USD-JPY 108.3300 = USD 0.39
3. Fixed Interchange Amount

   NOTE: Since fixed interchange amount currency and acquirer reconciliation currency are the same, Fixed Interchange Amount in acquirer reconciliation currency is same as the amount in fixed interchange amount currency.

   Fixed Interchange Amount in acquirer reconciliation currency = Fixed Interchange Amount in fixed interchange amount currency = USD 0.15
4. Total Interchange Amount
   Total Interchange Amount in acquirer reconciliation currency = Variable Interchange Amount in acquirer reconciliation currency + Fixed Interchange Amount in acquirer reconciliation currency

   USD 0.39 + USD 0.15 = USD 0.54
5. Acquirer Net Reconciliation Amount
   Acquirer Net Reconciliation Amount = Total Acquirer Reconciliation Amount – Total Interchange Amount in acquirer reconciliation currency

   USD 32.31 – USD 0.54 = USD 31.77

Other Acquirer Calculation Considerations: Computed Cross Rates and Fixed Interchange

For transactions where a Mastercard Issued Rate is not applicable (that is, none of the currencies are U.S. dollar or the currency pair is not a Mastercard Issued Cross Rate), the

© 1974–2019 Mastercard. Proprietary. All rights reserved.

Clearing system will perform currency conversion by going through the U.S. dollar and using two Mastercard-Issued Rates to calculate a cross rate (computed cross rate).

First, the system will calculate a cross rate by dividing the currency conversion rate for the reconciliation currency as published in field 7 of the T057 file by the currency conversion rate for the transaction currency published in field 8. Then, this computed cross rate will be used to multiply the transaction amount to obtain the reconciliation amount in the reconciliation currency. Similarly, the computed cross rate will be used to convert the variable interchange from the transaction currency to the reconciliation currency. The computed cross rate is also provided in the Acquirer Currency Conversion Rate File. In addition, the Clearing Detail File provides the computed cross rate for each transaction in DE 9 and can be used for reconciliation.

Regarding fixed interchange, any time the fixed interchange currency is different from the acquirer reconciliation currency, the currency conversion process will follow the same process as described in the examples above where the fixed interchange amount will be converted as any other transaction amount.

Issuer Side Data Elements

To calculate the issuer reconciliation and cardholder billing amounts, Global Clearing Management System calculates various data elements.

- Transaction Amount: Each transaction is conducted in a currency agreed upon by a merchant and a cardholder. The value of the transaction in the transaction currency is referred to as the Transaction Amount.
- Initial Cardholder Billing Amount: This amount is calculated by converting Transaction Amount from transaction currency to cardholder billing currency.

- Currency Conversion Assessment: Initial Cardholder Billing Amount is multiplied by the Currency Conversion Assessment Rate (CCA Rate) to calculate the Currency Conversion Assessment in cardholder billing currency. This amount is then converted to issuer reconciliation currency.

- Issuer Currency Conversion Amount: This amount is calculated in cardholder billing currency by multiplying Initial Cardholder Billing Amount and Issuer Currency Conversion Rate (ICCR or Cross Border Fee Manager Rate).
- Total Cardholder Billing Amount: This amount is calculated in cardholder billing currency by adding Initial Cardholder Billing Amount and Issuer Currency Conversion Amount.

© 1974–2019 Mastercard. Proprietary. All rights reserved.

- Initial Issuer Reconciliation Amount: This amount is calculated by converting Initial Cardholder Billing Amount from cardholder billing currency to issuer reconciliation currency.

- Total Issuer Reconciliation Amount: This amount is calculated in issuer reconciliation currency by adding Initial Issuer Reconciliation Amount and Currency Conversion Assessment in issuer reconciliation currency.
- Fixed Interchange Amount: Fixed component of interchange fee applicable for a transaction is referred to as Fixed Interchange Amount in fixed interchange amount currency. This portion of the interchange fee does not change with the Transaction Amount. The Fixed Interchange Amount is converted from fixed interchange currency to issuer reconciliation currency.

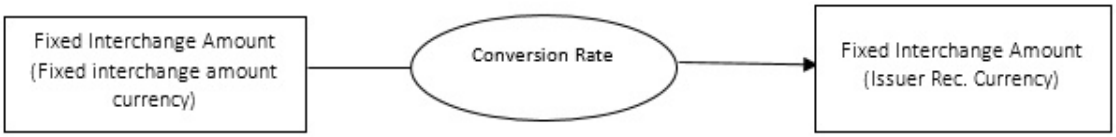

- Variable Interchange Amount: Variable component of interchange fee applicable for a transaction is referred to as Variable Interchange Amount. This amount is calculated in transaction currency by multiplying the percentage Interchange Rate and the Transaction Amount. The calculated Variable Interchange Amount is then converted from transaction currency to issuer reconciliation currency.

- Total Interchange Amount: Fixed Interchange Amount and Variable Interchange Amount in issuer reconciliation currency are added to calculate Total Interchange Amount in issuer reconciliation currency.
- Issuer Net Reconciliation Amount: Total Interchange Amount in issuer reconciliation currency is subtracted/added from Total Issuer Reconciliation Amount to calculate Issuer Net Reconciliation Amount in issuer reconciliation currency.

The above-mentioned data elements are shown in the IPM File as follows.

Description	Data Element/Private Data Subelement	Notes
Transaction Amount	DE 4	
Total Issuer Reconciliation Amount	DE 5	Inclusive of CCA if applicable

© 1974–2019 Mastercard. Proprietary. All rights reserved.

Description	Data Element/Private Data Subelement	Notes
Total Cardholder Billing Amount	DE 6	Inclusive of Issuer Currency Conversion Rate (ICCR) Amount or Cross Border Fee Manager Amount if applicable
Currency Conversion Rate: Transaction Amount to Issuer Reconciliation Amount	DE 9 (Conversion Rate, Reconciliation)	Effective conversion rate (inclusive of CCA if applicable)
Currency Conversion Rate: Transaction Amount to Cardholder Billing Amount	DE 10 (Conversion Rate, Cardholder Billing)	Effective conversion rate (Inclusive of Issuer Currency Conversion Rate [ICCR] Amount or Cross Border Fee Manager Amount if applicable)
Currency Conversion Assessment in issuer cardholder billing currency	DE 111 (Amount, Currency Conversion Assessment)	
Total Interchange Amount in issuer reconciliation currency	PDS 0146, subfield 7	

The following are examples that illustrate how interchange, CCA, and ICCR or Cross Border Fee Manager Rates are calculated throughout the transaction flow. For the specific currency conversion rates for any transaction scenario, issuers can use the transaction IPM message, in particular DE 9 and DE 10 as described above. The currency conversion rates in these data elements will be the same, or derived from, the rates in the T057 file, which are wholesale market rates.

Example 4—Issuers Currency Conversion Examples for Point-of-Sale Transactions—Mastercard-Issued USD Rates

The following example illustrates currency conversion calculations for a POS transaction where the transaction currency does not equal the cardholder billing currency. In this case, the transaction currency is in Mexican pesos (MXN), and the cardholder billing currency is in U.S. dollars (USD). Other assumptions are listed as follows.

Assumptions

- Transaction Amount: MXN 180.00
- Cardholder Billing Currency: USD
- Issuer Reconciliation Currency: USD
- Mastercard-Issued USD Rate (USD-MXN): USD 1 = MXN 18.0000
- CCA Rate = 0.20%
- ICCR or Cross Border Fee Manager Rate = 0%

© 1974–2019 Mastercard. Proprietary. All rights reserved.

- Interchange Rate = 1.00%
- Fixed Interchange Amount = USD 0.10

The following table contains the transaction level details through Mastercard's outbound IPM file.

Data Element/Private Data Subelement	Value	Notes
DE 4	MXN 180.00	
DE 5	USD 10.02	Inclusive of CCA if applicable
DE 6	USD 10.00	Inclusive of Issuer Currency Conversion Rate (ICCR) Amount or Cross Border Fee Manager Amount if applicable
DE 9	0.055667	Effective conversion rate (inclusive of CCA if applicable)
DE 10	0.055556	Effective conversion rate (Inclusive of Issuer Currency Conversion Rate [ICCR] Amount or Cross Border Fee Manager Amount if applicable)
DE 111	USD 0.02	
PDS 0146, subfield 7	USD 0.20	

Operational Method

1. Obtain DE 4, DE 9 and DE 10 from the outbound IPM file.
2. Determine Total Cardholder Billing Amount (DE 6) by multiplying DE 4 and DE 10.
   Total Cardholder Billing Amount (DE 6) = Transaction Amount (DE 4) x Conversion Rate (DE 10)

   MXN 180.00 x 0.055556 = USD 10.00 (Inclusive of Issuer Currency Conversion Rate [ICCR] Amount or Cross Border Fee Manager Amount if applicable)
3. Determine Total Issuer Reconciliation Amount (DE 5) by multiplying DE 4 and DE 9.
   Total Issuer Reconciliation Amount (DE 5) = Transaction Amount (DE 4) x Conversion Rate (DE 9)

   MXN 180.00 x 0.055667 = USD 10.02006, rounded to USD 10.02 (inclusive of CCA if applicable)

Illustrative Method with Formulas

1. Variable Interchange Amount
   Variable Interchange Amount in transaction currency = Transaction Amount x Interchange Rate

© 1974–2019 Mastercard. Proprietary. All rights reserved.

MXN 180.00 x 1.00% = MXN 1.80

Variable Interchange Amount in issuer reconciliation currency = Variable Interchange Amount in transaction currency / Conversion Rate (USD-MXN)

MXN 1.80 / USD-MXN 18.0000 = USD 0.10

2. Fixed Interchange Amount

   NOTE: Since fixed interchange amount currency and issuer reconciliation currency are the same, Fixed Interchange Amount in issuer reconciliation currency is same as the amount in fixed interchange amount currency.

   Fixed Interchange Amount in issuer reconciliation currency = Fixed Interchange Amount in fixed interchange amount currency = USD 0.10

3. Total Interchange Amount
   Total Interchange Amount = Variable Interchange Amount + Fixed Interchange Amount

   USD 0.10 + USD 0.10 = USD 0.20

4. Initial Cardholder Billing Amount
   Initial Cardholder Billing Amount in cardholder billing currency = Transaction Amount / Conversion Rate (USD-MXN)

   MXN 180.00 / USD-MXN 18.0000 = USD 10.00

5. Currency Conversion Assessment
   Currency Conversion Assessment in cardholder billing currency = Initial Cardholder Billing Amount x CCA Rate

   USD 10.00 x 0.20% = USD 0.02

6. Issuer Currency Conversion Amount
   Issuer Currency Conversion Amount in cardholder billing currency = Initial Cardholder Billing Amount x ICCR or Cross Border Fee Manager Rate

   USD 10.00 x 0.00% = USD 0.00

7. Total Cardholder Billing Amount
   Total Cardholder Billing Amount in cardholder billing currency = Initial Cardholder Billing Amount + Issuer Currency Conversion Amount

   USD 10.00 + USD 0.00 = USD 10.00

8. Initial Issuer Reconciliation Amount

   NOTE: Since cardholder billing currency and issuer reconciliation currency are the same, Initial Issuer Reconciliation Amount in issuer reconciliation currency is same as Initial Cardholder Billing Amount in cardholder billing currency.

   Initial Issuer Reconciliation Amount in issuer reconciliation currency = Initial Cardholder Billing Amount in cardholder billing currency = USD 10.00

9. Currency Conversion Assessment in issuer reconciliation currency

© 1974–2019 Mastercard. Proprietary. All rights reserved.

NOTE: Since cardholder billing currency and issuer reconciliation currency are the same, Currency Conversion Assessment in issuer reconciliation currency is same as Currency Conversion Assessment in cardholder billing currency.

Currency Conversion Assessment in issuer reconciliation currency = Currency Conversion Assessment in cardholder billing currency = USD 0.02

10. Total Issuer Reconciliation Amount
    Total Issuer Reconciliation Amount = Initial Issuer Reconciliation Amount + Currency Conversion Assessment in issuer reconciliation currency

    USD 10.00 + USD 0.02 = USD 10.02
11. Issuer Net Reconciliation Amount
    Issuer Net Reconciliation Amount = Total Issuer Reconciliation Amount – Total Interchange Amount in issuer reconciliation currency

    USD 10.02 – USD 0.20 = USD 9.82

Example 5—Issuers Currency Conversion Examples—Point-of-Sale Transactions—Mastercard-Issued Cross Rates

The following example illustrates currency conversion calculations for a POS card transaction where the transaction currency does not equal the cardholder billing currency. In this case, the transaction currency is in Polish zloty (PLN), and the cardholder billing currency is in euros (EUR). Other assumptions are listed as follows.

Assumptions

- Transaction Amount: PLN 600.00
- Cardholder Billing Currency: EUR
- Issuer Reconciliation Currency: EUR
- Mastercard-Issued Cross Rate (EUR-PLN): EUR 1 = PLN 5.0000; Reference Currency is EUR
- ICCR or Cross Border Fee Manager Rate = 3.00%
- CCA Rate = 0.20%
- Interchange Rate = 1.20%
- Fixed Interchange Amount = EUR 0.10

The following table contains the transaction level details through Mastercard's outbound IPM file.

Data Element/Private Data Subelement	Value	Notes
DE 4	PLN 600.00	
DE 5	EUR 120.24	Inclusive of CCA if applicable

© 1974–2019 Mastercard. Proprietary. All rights reserved.

Data Element/Private Data Subelement	Value	Notes
DE 6	EUR 123.60	Inclusive of Issuer Currency Conversion Rate (ICCR) Amount or Cross Border Fee Manager Amount if applicable
DE 9	0.20040	Effective conversion rate (inclusive of CCA if applicable)
DE 10	0.20600	Effective conversion rate (Inclusive of Issuer Currency Conversion Rate [ICCR] Amount or Cross Border Fee Manager Amount if applicable)
DE 111	EUR 0.24	
PDS 0146, subfield 7	EUR 1.54	

Operational Method

1. Obtain DE 4, DE 9, and DE 10 from the outbound IPM file.
2. Determine Total Cardholder Billing Amount (DE 6) by multiplying DE 4 and DE 10.
   Total Cardholder Billing Amount (DE 6) = Transaction Amount (DE 4) x Conversion Rate (DE 10)

   PLN 600.00 x 0.20600 = EUR 123.60 (Inclusive of Issuer Currency Conversion Rate [ICCR] Amount or Cross Border Fee Manager Amount if applicable)
3. Determine Total Issuer Reconciliation Amount (DE 5) by multiplying DE 4 and DE 9.
   Total Issuer Reconciliation Amount (DE 5) = Transaction Amount (DE 4) x Conversion Rate (DE 9)

   PLN 600.00 x 0.20040 = EUR 120.24 (inclusive of CCA if applicable)

Illustrative Method with Formulas

1. Variable Interchange Amount
   Variable Interchange Amount in transaction currency = Transaction Amount x Interchange Rate

   PLN 600.00 x 1.20% = PLN 7.20

   Variable Interchange Amount in issuer reconciliation currency = Variable Interchange Amount in transaction currency / Conversion Rate (EUR-PLN)

   PLN 7.20 / EUR-PLN 5.0000 = EUR 1.44
2. Fixed Interchange Amount

   NOTE: Since fixed interchange amount currency and issuer reconciliation currency are the same, Fixed Interchange Amount in issuer reconciliation currency is same as the amount in fixed interchange amount currency.

© 1974–2019 Mastercard. Proprietary. All rights reserved.

Fixed Interchange Amount in issuer reconciliation currency = Fixed Interchange Amount in fixed interchange amount currency = EUR 0.10

3. Total Interchange Amount
   Total Interchange Amount = Variable Interchange Amount + Fixed Interchange Amount

   EUR 1.44 + EUR 0.10 = EUR 1.54
4. Initial Cardholder Billing Amount
   Initial Cardholder Billing Amount in cardholder billing currency = Transaction Amount / Conversion Rate (EUR-PLN)

   PLN 600.00 / EUR-PLN 5.0000 = EUR 120.00
5. Currency Conversion Assessment
   Currency Conversion Assessment in cardholder billing currency = Initial Cardholder Billing Amount x CCA Rate

   EUR 120.00 x 0.20% = EUR 0.24
6. Issuer Currency Conversion Amount
   Issuer Currency Conversion Amount in cardholder billing currency = Initial Cardholder Billing Amount x ICCR or Cross Border Fee Manager Rate

   EUR 120.00 x 3.00% = EUR 3.60
7. Total Cardholder Billing Amount
   Total Cardholder Billing Amount in cardholder billing currency = Initial Cardholder Billing Amount + Issuer Currency Conversion Amount

   EUR 120.00 + EUR 3.60 = EUR 123.60
8. Initial Issuer Reconciliation Amount

   NOTE: Since cardholder billing currency and issuer reconciliation currency are the same, Initial Issuer Reconciliation Amount in issuer reconciliation currency is same as Initial Cardholder Billing Amount in cardholder billing currency.

   Initial Issuer Reconciliation Amount in issuer reconciliation currency = Initial Cardholder Billing Amount in cardholder billing currency = EUR 120.00
9. Currency Conversion Assessment in Issuer Reconciliation Currency

   NOTE: Since cardholder billing currency and issuer reconciliation currency are the same, Currency Conversion Assessment in issuer reconciliation currency is same as Currency Conversion Assessment in cardholder billing currency.

   Currency Conversion Assessment in issuer reconciliation currency = Currency Conversion Assessment in cardholder billing currency = EUR 0.24
10. Total Issuer Reconciliation Amount
    Total Issuer Reconciliation Amount = Initial Issuer Reconciliation Amount + Currency Conversion Assessment in issuer reconciliation currency

    EUR 120 + EUR 0.24 = EUR 120.24
11. Issuer Net Reconciliation Amount

© 1974–2019 Mastercard. Proprietary. All rights reserved.

Issuer Net Reconciliation Amount = Total Issuer Reconciliation Amount – Total Interchange Amount in issuer reconciliation currency

EUR 120.24 – EUR 1.54 = EUR 118.70

Currency Conversion for First Presentments Qualifying for Intracurrency Settlement Service

Generally, given the nature of the service, the transactions that are qualified for Intracurrency Settlement Service are not subject to currency conversion. In these rare cases where currency conversion may be required, the same approach of currency conversion is used as for regional settlement service except that under the Intracurrency Settlement Service transaction processing, Mastercard-Issued Cross Rates are not applicable. Therefore, for currency conversion, purposes only, Mastercard-Issued USD Rates (as published in field 8 of the T057 file) are used.

Refer to the chapter on Settlement Service within the *Global Clearing Management System Reference Manual* for the regional versus intracurrency selection process.

Rounding of Global Clearing Management System Currency Conversion

When Global Clearing Management System performs multiple currency conversion calculations before deriving a final amount, Global Clearing Management System performs the calculations on the interim amounts using the full six positions to the right of the decimal. Global Clearing Management System determines the final/target amount by rounding the amount to the currency exponent.

The Member Parameter Extract (MPE) T067 (daily updates) and T068 (full file replacement), table IP0017T1: Currency Code and Exponents table provide customers with currency codes and associated currency exponents for each currency supported by Mastercard. The currency exponent indicates the number of significant digits to the right of the decimal point that are displayed when communicating amounts in the associated currency. This position (underlined in the examples that follow) will be referred to as the minor currency unit position.

Table 1: Examples of Currency Exponent Positioning

Currency Description	Currency Code	Currency Exponent	Currency Amount
Japanese Yen	392/JPN	0	0
U.S. Dollar	840/USD	2	0.0<u>0</u>
Tunisian Dinar	788/TND	3	0.00<u>0</u>

- If the number in the low order position is equal to or greater than 5, the number in the minor currency position is increased by a value of 1 to round the amount. For example, 17.5<u>5</u>**9**048 results in 17.5**6**.
- If the number in the low order position is less than 5, the low order positions are truncated without rounding the amount. For example, 17.5<u>3</u>**0**011 results in 17.5**3**.

© 1974–2019 Mastercard. Proprietary. All rights reserved.

Global Clearing Management System only rounds amounts to the number of positions to the right of the decimal point specified by the currency exponent, once they are calculated in the final (issuer/acquirer reconciliation currency, cardholder billing currency) currency, as shown below:

- After Global Clearing Management System calculates the currency conversion assessment in cardholder billing currency.
- After Global Clearing Management System completes the calculation of the total cardholder billing amount (Inclusive of Issuer Currency Conversion Rate [ICCR] Amount or Cross Border Fee Manager Amount if applicable).
- After Global Clearing Management System completes the calculation of acquirer and issuer reconciliation amounts in acquirer/issuer reconciliation currency.
- After Global Clearing Management System completes the calculation of an interchange fee in reconciliation currency.

Customer Currency Conversion for Chargebacks (All Cycles)

Customers must meet specific requirements for submission of chargeback amounts (including currency conversion of chargeback amounts) depending on the phase of the chargeback life cycle.

Customer Requirements for Submitting First Chargeback Amounts

These requirements apply to the amount that issuers may submit in first chargebacks.

- An issuer must not chargeback a transaction for an amount that exceeds the full amount of the transaction presented by the acquirer. The only exception is when the disputed amount must be converted to U.S. dollars, in which case, the chargeback may be for an amount greater than the transaction amount originally presented by the acquirer.
- An issuer may chargeback a transaction for less than the full amount of the transaction.
- The issuer should include the amount resulting from a Currency Conversion Assessment (if applicable) in the chargeback amount that the issuer presents to Mastercard.
- Full chargebacks for ATM transactions (identified by a value of 01 in DE 3, subfield 1):
  - May include the processing fee (less the decline fee).
  - Should include the surcharge amount (access fee, direct charging fee, or convenience fee), when applicable in DE 54 (Amounts Additional), subfield 2 (Additional Amount, Amount Type), value 42. When DE 54 is in a chargeback message, the surcharge amount must be provided in the same currency of the chargeback message as indicated in DE 49 (Currency Code, Transaction).
  - Should not include switch fees.
- Partial chargebacks for ATM transactions should not include:
  - Transaction processing fees (including the decline fee).
  - Surcharge amounts (such as, ATM access fees, direct charging fees, or convenience fees).
  - Switch fees.

© 1974–2019 Mastercard. Proprietary. All rights reserved.

Customer Requirements and Guidelines for Charging Back a Partial Amount

The rules and guidelines that customers charging back a transaction for less than its full amount must abide by are as follows.

To chargeback a transaction for an amount less than the full amount of the transaction, customers should submit a First Chargeback/1442 message containing DE 24 (Function Code), value 453. This identifies the first chargeback as a partial chargeback, which indicates that the first chargeback amount differs from the original transaction amount. Customers must identify subsequent second presentments and arbitration chargebacks as partial when the previous transaction was a partial first chargeback or a partial second presentment. The customer must include the partial Currency Conversion Assessment in the chargeback amount.

Customer Requirements for Charging Back a Purchase with Cash Back Transaction

A Purchase with Cash Back transaction is a Debit Mastercard® transaction in which a purchase was conducted, and cash was dispensed by the card acceptor at the point of interaction.

In the First Presentment/1240 messages, the total amount of the transaction (purchase plus cash) must be submitted in DE 4 (Amount, Transaction). The cash back portion of the transaction must be identified in DE 54 (Amounts, Additional), subfield 5 (Additional Amount, Amount) in the same currency as the transaction amount contained in DE 4.

Customers should follow the chargeback procedures for Purchase with Cash Back transactions described in, Processing Chargeback Messages. To chargeback all or part of the purchase amount but not the cash back amount of a Purchase with Cash Back transaction, the customer must subtract the cash back portion from the cardholder billing amount. If the currency of the cash back portion differs from the currency of the cardholder billing amount, the customer must perform the following calculation:

- Remove any assessments or fees added to the cardholder billing amount.
- Use the process described in the Currency Conversion Calculations section to convert the cash back portion in DE 54 to the cardholder billing currency, applying the same exchange rates used by Global Clearing Management System.
- Subtract the converted DE 54 amount from the DE 4 amount of the First Presentment/1240 message to obtain the purchase amount.
- The revised DE 4 will now contain the purchase amount only.

When charging back all or a part of the purchase portion but not the cash back portion of a Purchase with Cash Back transaction, the customer must submit a First Chargeback/1442 message containing DE 24 (Function Code), value 453.

Currency Conversion for Customers in the U.S. Region Processing a Chargeback Message

A U.S. issuer processing a chargeback message will not convert the message nor indicate any conversion therein but will process it in U.S. dollars through the First Chargeback/1442 message.

© 1974–2019 Mastercard. Proprietary. All rights reserved.

The chargeback amount submitted in DE 4 should not exceed the transaction amount previously provided to the issuer in DE 4 of the First Presentment/1240 message.

For partial chargebacks, the chargeback amount submitted in DE 4 of the chargeback message should be less than the transaction amount previously provided to the issuer in DE 4 of the first presentment. If an issuer submits multiple partial chargebacks for one first presentment, the total of the partial chargebacks must not exceed the transaction amount previously provided to the issuer in DE 4 of the first

Currency Conversion for Customers Outside the U.S. Region Processing a Chargeback Message

An issuer not in the U.S. region processing a chargeback message will determine the currency of the chargeback amount as follows.

If...	And...	Then...
The issuer sending the chargeback and the acquirer receiving the chargeback participate in the same intracurrency settlement agreement and the transaction qualifies for the intracurrency agreement based on customer specified criteria.	The disputed amount is in the intracurrency reconciliation currency.	The issuer processes the chargeback in the currency of the intracurrency settlement agreement.
	The disputed amount is not in the intracurrency reconciliation currency (for example, it is stated in the transaction currency or in the issuer billing currency).	The issuer is required to pre-convert the disputed amount to U.S. dollars and then to the intracurrency reconciliation currency. The rate used for the pre-conversion should be the current or previous day's mid rate.

If...	And...	Then...
The issuer sending the chargeback and the acquirer receiving the chargeback do not participate in the same intracurrency settlement agreement, or if the issuer is in region D and the transaction is not intra-Europe.	The disputed amount is in U.S. dollars.	The issuer processes the chargeback in U.S. dollars.
	The disputed amount is not in U.S. dollars (for example, it is stated in the transaction currency or in the issuer billing currency).	The issuer is required to pre-convert the disputed amount to U.S. dollars. The rate used for the pre-conversion should be the current or previous day's mid rate.

For intra-European and inter-European transactions only, issuers may process a chargeback for the same or lesser amount of the original presentment received from the acquirer either:

© 1974–2019 Mastercard. Proprietary. All rights reserved.

- In the original presentment reconciliation currency, as specified in DE 5 (Amount, Reconciliation) of the First Presentment/1240 message.
- In the amount debited in the issuer's payment currency used for settlement of the original presentment, as specified in DE 6 (Amount, Cardholder Billing) of the First Presentment/1240 message.

For example, if the transaction is in EUR and the cardholder's currency is GBP, the chargeback amount may be in either EUR or GBP.

Rates To Be Used for Pre-Conversion in Chargeback Processing

Customers should use the following rates when pre-converting chargeback amounts.

NOTE: Customers must use Mastercard published rates when pre-converting chargeback amounts.

Chargeback Submitted for Global Clearing Management System Processing Day	FX Rate File Received Calendar Day	Currency Update/1644 Messages Received in Clearing Transmission with Processing Day
Monday	Saturday	Saturday
Tuesday	Monday	Monday
Wednesday	Tuesday	Tuesday
Thursday	Wednesday	Wednesday
Friday	Thursday	Thursday
Saturday	Friday	Friday

Pre-Conversion Calculation for a Chargeback in Intracurrency Reconciliation Currency

If the issuer sending a chargeback and the acquirer receiving the chargeback participate in the same intracurrency settlement agreement, and the transaction qualifies for the agreement according to customer specified criteria, and the disputed amount is in the reconciliation currency, no pre-conversion is required.

The issuer may process the chargeback using the amount in intracurrency reconciliation currency.

If the disputed amount is not in the intracurrency reconciliation currency, the issuer should use the intracurrency reconciliation amount (represented in DE 5 [Amount, Reconciliation]).

To calculate a chargeback in the intracurrency reconciliation currency, the issuer first converts the disputed amount to U.S. dollars by dividing it by the appropriate mid rate. The issuer then

© 1974–2019 Mastercard. Proprietary. All rights reserved.

multiplies the resulting U.S. dollar amount by the mid rate associated with the intracurrency reconciliation currency.

Pre-Conversion Calculation for a Chargeback in U.S. Dollars

To perform a pre-conversion calculation of a chargeback in U.S. dollars, the issuer divides the disputed amount by the mid rate associated with the disputed amount.

NOTE: The chargeback amount presented by the issuer to Mastercard in U.S. dollars should include amounts resulting from a Currency Conversion Assessment, if applicable.

Acquirer Processing of Second Presentments

An acquirer processes a second presentment for the same or lesser amount of the chargeback received from the issuer in U.S. dollars, without any further currency conversion.

For intra-European and inter-European transactions only, an acquirer may process a second presentment for the same or lesser amount of the chargeback received from the issuer either:

- In the currency of the chargeback, as specified in DE 4 (Amount Transaction) of the First Chargeback/1442 message, or
- In the acquirer payment currency used for reconciliation of the chargeback, as specified in DE 5 (Amount, Reconciliation) of the First Chargeback/1442 message.

Acquirers cannot process a second presentment for an amount greater than the issuer's chargeback, but the acquirer may process a second presentment for a lesser amount.

Acquirers can initiate partial amount second presentments when an issuer has charged back the full amount of the original financial presentment and, through communication with the merchant, the acquirer is accepting responsibility for a portion of the disputed amount. Acquirers notify Mastercard and issuers that the second presentment is for less than the full amount of the initial chargeback by providing value 282 in DE 24 (Function Code) of the Second Presentment/1240 message.

Processing of Arbitration Chargebacks

An arbitration chargeback should use the same currency as the currency used in the second presentment. An arbitration chargeback is processed for the same or lesser amount of the second presentment received from the acquirer in intracurrency reconciliation currency or U.S. dollars, without any further currency conversion.

For intra-European and inter-European transactions only, issuers may process an arbitration chargeback for the same or lesser amount of the second presentment received from the acquirer either:

- In the second presentment reconciliation currency, as specified in DE 5 (Amount, Reconciliation) of the Second Presentment/1240 message.
- In the amount debited in the issuer’s payment currency used for settlement of the second presentment, as speciified in DE 6 (Amount, Cardholder Billing) of the Second Presentment/1240 message.

© 1974–2019 Mastercard. Proprietary. All rights reserved.

An arbitration chargeback may not be for an amount in excess of the acquirer's second presentment, but it may be for a lesser amount. The issuer notifies the acquirer that the arbitration chargeback is for less than the full amount of the second presentment by providing value 454 in DE 24 (Function Code) of the Arbitration Chargeback/1442 message.

If the acquirer has initiated the second presentment for an amount less than the original chargeback amount, and DE 24 contains value 282 in the Second Presentment/1240 message, then the issuer should identify the subsequent Arbitration Chargeback/1442 message as partial by providing value 454 in DE 24, if applicable.

Currency Conversion of Arbitrations

Arbitration proceedings can be filed for amounts expressed in different currencies depending on the location where the transaction occurred.

- Europe intraregional transactions can be filed in either EUR or USD currencies.
- Intracountry U.K. transactions can be filed in GBP, EUR, or USD currencies.
- Intracountry Russia transactions can be filed in RUB, EUR, or USD currencies.
- Intracountry Mexico transactions can be filed in either MXN or USD currencies.
- All other transactions must be filed in USD currency.

When arbitration has been initiated, it is always for an amount that may not exceed the full amount of arbitration chargeback, but it may be for a lesser amount.

Currency Conversion for Settlement of Fee Collection Messages

When transaction currency is not equal to the sender/receiver reconciliation currency, the transaction amount will be converted to appropriate reconciliation currency.

Customers may find the currency conversion rate used in DE 9 of the Clearing Detail File if the customer is the message originator, or in DE 9 of the IPM file if the customer is the message receiver.

Currency Conversion for Reversals

This section includes details about the currency conversion of reversal transactions, including how the conversion rate type is determined and the elements in which customers must provide the original Global Clearing Management System processing date.

The currency conversion rate types (buy, mid, and sell) used for processing reversal transactions are determined using the same rules outlined earlier in this chapter for presentments, chargebacks, and fee collection messages. However, Global Clearing Management System uses historical currency conversion rates when processing first presentment reversals. Using the same currency conversion rates for the reversal as were used for the original message allows the settlement value of the reversal to approximate more closely the settlement value of the original message.

© 1974–2019 Mastercard. Proprietary. All rights reserved.

Acquirers submitting first presentment reversal messages are required to provide the original Global Clearing Management System processing date in:

- PDS 0025 (Message Reversal Indicator), subfield 2 (Central Site Processing Date of Original Message) (if reversing an individual message), or
- PDS 0026 (File Reversal Indicator), subfield 2 (Central Site Processing Date of Original File) (if reversing an entire file)

If this original Global Clearing Management System processing date is within 60 days of the current Global Clearing Management System processing date, Global Clearing Management System will use the historical currency conversion rates from that date when calculating the settlement value of the reversal.

If the original Global Clearing Management System processing date is more than 60 days from the current Global Clearing Management System processing date, Global Clearing Management System will use the currency conversion rates from the 60th day, the oldest currency conversion rates in the historical rate file, when calculating the settlement value of the reversal.

For chargeback and fee collection reversals, Global Clearing Management System uses the current processing day's currency conversion rates when calculating the settlement value of the reversal.

Currency Update/1644-640 Messages

The Currency Update/1644-640 messages provide Mastercard-Issued USD Rates. These rates are published rates (as opposed to cross-rates).

Customers may request Currency Update/1644-640 messages from Mastercard as part of their inbound clearing files. This option is available at the processor level with the ability to specify the clearing cycle in which the processor should receive the messages.

NOTE: Global Clearing Management System sends the Currency Update/1644-640 messages once per processor endpoint to the lowest (first) occurring customer ID in the logical file. Global Clearing Management System does not provide a set of these messages for each customer ID associated with the same processor. Only one set will be provided in a delivery file. For example, if the customer elects to have clearing cycles 3 and 4 delivered as one file after the fourth clearing, only one set of rate messages will be sent, not one each from 3 and 4.

The following are delivery options for the Currency Update/1644-640 messages:

- Do not deliver Currency Update/1644-640 messages.
- Deliver mid rate Currency Update/1644-640 messages.
- Deliver buy and sell rate Currency Update/1644-640 messages only.
- Deliver buy, sell, and mid rate Currency Update/1644-640 messages.

The customer or processor will receive the Currency Update/1644-640 messages in the delivery cycles for which the customer or processor has elected to receive the rates. The

© 1974–2019 Mastercard. Proprietary. All rights reserved.

Clearing system will not generate Currency Update/1644-640 messages for customers when there is no financial activity for that customer for a processing day.

T057 Currency Conversion Rate File

The Currency Conversion Rate File provides customers with Mastercard-Issued USD Rates and Mastercard-Issued Cross Rates, in effect for a given processing day.

Customers may choose to receive the Currency Conversion Rate File through:

- MIP (production bulk file T057, test bulk file T058)
- CONNECT:Direct
- Mastercard File Express

Currency Conversion Rate Effective Day and Time

The currency conversion rates used by Global Clearing Management System are guaranteed for each Global Clearing Management System processing day.

Table 2: Effective Day and Time for Currency Conversion Rates

Rates Effective for Global Clearing Management System Processing Day	FX Rate File Received Calendar Day	Rates Effective for Calendar Day/ Time			
		From		To	
Monday	Saturday	Saturday	08:00	Monday	0:800
Tuesday	Monday	Monday	08:00	Tuesday	0:800
Wednesday	Tuesday	Tuesday	08:00	Wednesday	0:800
Thursday	Wednesday	Wednesday	08:00	Thursday	0:800
Friday	Thursday	Thursday	08:00	Friday	0:800
Saturday	Friday	Friday	08:00	Saturday	0:800

NOTE: Calendar days and times are expressed in Central Standard Time in the table above.

Customers interested in receiving the currency conversion rate file should contact the Global Customer Service team for additional information.

The Currency Conversion Rate File Detail Record provides the Rate Class in field 5. The values for Rate Class are defined in the following table.

© 1974–2019 Mastercard. Proprietary. All rights reserved.

Valid Value	Description	Comments
M = Mastercard-Issued USD Rate	Buy, mid, and sell rates against the U.S. dollar	The Mastercard-Issued USD Rates will reside in the Currency Conversion Rate File Detail Record as follows. • Field 7 will contain the BUY Currency Conversion Rate. • Field 8 will contain the MID Currency Conversion Rate. • Field 9 will contain the SELL Currency Conversion Rate.
F = Master-Issued Cross Rate	Buy, mid, and sell rates against non-U.S. dollar currencies	The cross rates will reside in all three rate type fields. • Field 7 will contain the BUY Currency Conversion Rate. • Field 8 will contain the MID Currency Conversion Rate. • Field 9 will contain the SELL Currency Conversion Rate.

Currency Conversion Rate File Format

The currency conversion rate file header, detail, and trailer record layouts are shown in the following tables.

Table 3: Currency Conversion Rate File Header Record

Field Number and Name	Position	Length	Format	Comments and Values
1 Header Description	1	1	an	Constant–H
2 Date	2–9	8	n	File creation date. YYYYMMDD
3 Time	10–15	6	n	The time the file was created. Coordinated Universal time (UTC); six digits in military format HHMMSS. For example, 3:30:30 p.m. would show as 153030.
4 Rate File Format Version	16	1	an	This field identifies the file format version. The initial version will be 1 and will be incremented each time the file format changes.

© 1974–2019 Mastercard. Proprietary. All rights reserved.

Field Number and Name	Position	Length	Format	Comments and Values
5 Filler	17–125	109	an	Spaces

Table 4: Currency Conversion Rate File Detail Record

Field Number and Name	Position	Length	Format	Comments and Values
1 Detail Description	1	1	an	Constant–D
2 Source Currency Code	2–4	3	n	ISO currency code for the currency for which rates are being provided.
3 Reference Currency Code	5–7	3	n	ISO code for the reference currency against which rates are quoted. **NOTE: This field will continue to always contain a value of U.S. dollars (840) for Mastercard-Issued USD Rates (Rate Class = M). However, for Mastercard-Issued Cross Rates (Rate Class = F), this field may contain any valid currency code.**
4 Source Currency Exponent	8	1	n	Exponent of the currency code in field 2, positions 2–4.
5 Rate Class	9	1	an	M = Mastercard-Issued USD Rates F = Mastercard-Issued Cross Rate
6 Rate Format Indicator	10	1	an	Constant—D = Direct (only rate format currently supported)
7 BUY Currency Conversion Rate	11–25	15	n	Eight numbers to the left of the decimal, seven numbers to the right of the decimal.
8 MID Currency Conversion Rate	26–40	15	n	Eight numbers to the left of the decimal, seven numbers to the right of the decimal.
9 SELL Currency Conversion Rate	41–55	15	n	Eight numbers to the left of the decimal, seven numbers to the right of the decimal.
10 Reserved Field	56–70	15	n	Nine-filled
11 Filler	71–125	55	an	Spaces

© 1974–2019 Mastercard. Proprietary. All rights reserved.

Table 5: Currency Conversion Rate File Trailer Record

Field Number and Name	Position	Length	Format	Comments and Values
1 Trailer Description	1	1	an	Constant–T
2 Date	2–7	6	n	Total number of detail records. This count does not include the header or trailer records.
3 Hash Total	8–24	17	n	Hash total of all MID Currency Conversion Rate fields presented in the detail records. Ten numbers to the left of the decimal, seven numbers to the right of the decimal.
4 Filler	25–125	101	an	Spaces

Acquirer Currency Conversion Rate File

The Acquirer Currency Conversion Rate File provides the effective currency conversion rate of all possible ISO currency codes between the transaction currency code and the acquirer reconciliation currency code.

The files are provided for the following presentments:

- Regional First Presentments (production bulk file TQQ4, test bulk file TQQ6)
- Regional Second Presentments (production bulk file TQQ8, test bulk file TQR0)
- Intracurrency Presentments (production bulk file TQX2, test bulk file TQX4)

Customers may choose to receive the file through:

- Mastercard Interface Processor (MIP) (production bulk files TQQ4, TQQ8, and TQX2; and test bulk files TQQ6, TQR0, and TQX4)
- CONNECT:Direct®
- Mastercard File Express

© 1974–2019 Mastercard. Proprietary. All rights reserved.

NOTE: The Acquirer Currency Conversion Rate File is applicable only to determine the acquirer reconciliation amount from the transaction currency. This file does not replace the existing T057 Currency Conversion Rate File. Customers will continue to receive T057 rate files the same as before.

Acquirer Currency Conversion Rate Effective Day and Time

The conversion rates in Acquirer Currency Conversion Rate File follow the same effective times as the T057 Currency Conversion Rate File.

Customers interested in receiving the updated Acquirer Currency Conversion Rate File should contact the Global Customer Service team for additional information.

Please refer to Chapter 27—Acquirer Currency Conversion Rate File Format for full details regarding the Acquirer Currency Conversion Rate File format.

Originating Institution Payment Transaction Currency Conversion Rate File

The Originating Institution Payment Transaction Currency Conversion Rate File gives customers the ability to determine the funding amount needed to reconcile with Mastercard specifically for cross-border payment transactions. To assist customers in reconciling their payment transactions (DE 3, Processing Code, subfield 1, Cardholder Transaction Type Code, value 28), this rate file contains all possible currency conversion rates from the transaction currency to the Originating Institution's reconciliation currency code for regional First Presentment payment transactions.

Customers may use the following methods to receive this new file:

- Mastercard Interface Processor (MIP) (production bulk files TS40, and test bulk files TS42)
- CONNECT:Direct
- Mastercard File Express

NOTE: The Originating Institution Payment Transaction Currency Conversion Rate File is applicable only for determining the Originating Institution's reconciliation amount to support cross-border payment transactions. This file will not replace the existing T057 Currency Conversion Rate File. Customers will continue to receive T057 rate files.

Receiving institutions that reconcile must continue reconciling using currency conversion rate information provided in the First Presentment message and must not use the Originating Institution Payment Transaction Currency Conversion Rate File.

© 1974–2019 Mastercard. Proprietary. All rights reserved.

Originating Institution Payment Transaction Currency Conversion Rate Effective Day and Time

The Originating Institution Payment Transaction Currency Conversion Rate File conversion rates follow the same effective times as the T057 Currency Conversion Rate File conversion rates.

Originating Institution Payment Transaction Currency Conversion Rate File Format

Mastercard provides the Originating Institution Payment Transaction Currency Conversion Rate File for regional First Presentment Payment Transactions in production bulk file TS40, and test bulk file TS42.

Please refer to Chapter 28—Originating Institution Payment Transaction Currency Conversion Rate File Format for full details regarding the rate file format.

Clearing Detail File (IP755120-AA) to Facilitate Acquirer Reconciliation

Mastercard has introduced a new Clearing Detail File (IP755120-AA) to facilitate acquirer reconciliation. This file provides transaction level details from Global Clearing Management System for the acquirer, including the currency conversion rate from the transaction amount to the acquirer reconciliation amount in DE 9 (Conversion Rate, Reconciliation). Mastercard has updated bulk file TN70 (Production) and TN72 (Test) to deliver the new file.

The report will be generated and sent after each clearing cycle, including cycle seven, regardless of the cycles in which acquirers have chosen to participate.

To register for this file, acquirers must send an email to Global Customer Service at customer_support@mastercard.com designating which ICA(s) and endpoint(s) they would like to be set up for bulk file TN70/TN72 Clearing Detail Report IP755120-AA.

Table 6: Select data elements from the Clearing Detail File

Data Element	Description
DE 5 (Amount, Reconciliation)	Acquirer Reconciliation Amount
DE 9 (Conversion Rate, Reconciliation)	Currency Conversion Rate: Transaction Amount to Acquirer Reconciliation Amount
PDS 0146 (Amounts, Transaction Fee), subfield 7 (Amount, Fee, Reconciliation)	Total Interchange in Acquirer Reconciliation Currency

Refer to the Acquirer Clearing Detail Reporting chapter for the layout of a Clearing Detail File.

© 1974–2019 Mastercard. Proprietary. All rights reserved.

Chapter 14 ICCR Service

Issuers in the Europe region have the option to enroll in the Issuer Currency Conversion Rate (ICCR) service, which charges the cardholder an additional fee for transactions that require currency conversion.

ICCR Service Overview..... 266
ICCR Enrollment..... 266
ICCR Reports..... 266
ICCR Bulk Files..... 269

© 1974–2019 Mastercard. Proprietary. All rights reserved.

ICCR Service Overview

The Issuer Currency Conversion Rate (ICCR) is a parameter-based system that charges cardholders by applying a mark-up called ICCR in clearing.

Issuers in the Europe region can add this supplemental fee to a transaction amount when the transaction currency is different from the cardholder billing currency. This fee is listed under DE 6 (Amount Cardholder Billing).

Issuers will be able to set their issuer currency conversion rate by account range, which will apply to First Presentment messages. Issuers can also apply ICCR to First Presentment Reversals and Credits.

Issuers have the option to apply a back-out process for the ICCR amount on First Chargebacks (and reversals) in cases where the ICCR amount is included in the DE 4 amount on Chargebacks.

Issuers can receive daily audit report files of the clearing transactions where the ICCR was applied. A new bulk file type will be introduced in support of the daily audit report files.

ICCR applies to POS and ATM transactions acquired worldwide.

In the dual message system, all payment transactions (processing code = 28) will be bypassed for ICCR.

ICCR Enrollment

All issuers in the Europe region that choose to enroll in the ICCR service must submit the correct enrollment form.

The *ICCR Service Enrollment Form*, available on Mastercard Connect™, must be completed and submitted before issuers can participate in the ICCR service.

Forms should be submitted to the issuer's local customer delivery manager.

ICCR Reports

Issuers can choose to receive daily audit report files that align with each clearing cycle from Global Clearing Management System.

This audit report will be available for the clearing transactions for which the ICCR calculation was performed.

Bulk File TN70 On Request Report Data File Transfer Raw Format

Header Record

© 1974–2019 Mastercard. Proprietary. All rights reserved.

Field ID	Length	Comments
1	an-17	Value 'HIP830010'
2	an-11	ICA
3	an-07	Endpoint

Detail Record

Field ID	Length	Comments
1	a-01	Value 'D'
2	an-11	ICA
3	an-04	MTI Code
4	an-03	Function Code
5	an-08	Processing Date
6	an-19	PAN
7	n-02	Process Code
8	n-11	Issuer ICA
9	an-01	Reversal Indicator
10	an-03	Filler
11	an-06	Transaction Date
12	an-04	Transaction Time
13	an-03	Merchant Country Code
14	an-09	Banknet Reference Number
15	n-12	Transaction Amount
16	an-03	Transaction Currency Code
17	an-01	Transaction Currency Exponent
18	n-12	Reconciliation Amount
19	an-03	Reconciliation Currency Code
20	an-01	Reconciliation Currency Exponent
21	an-12	Cardholder Billing Amount
22	an-03	Cardholder Billing Currency Code

© 1974–2019 Mastercard. Proprietary. All rights reserved.

Field ID	Length	Comments
23	an-01	Cardholder Billing Currency Exponent
24	an-08	Filler
25	n-12	ICCR Amount
26	n-15	ICCR Rate

Trailer Record

Field ID	Length	Comments
1	an-17	Value of 'TIP830010'
2	an-11	ICA
3	an-07	Endpoint
4	an-12	Total of detail records only

Audit Report Fields Included in Raw Data

The following table shows Audit Report fields that will be included in the raw data from the Bulk File TN70. Depending on the receiver of the file, a linend character may be inserted after each record.

1st Presentment Field Description	1st Chargeback (Full and Partial) Field Description	Position	Length	Format
MTI	MTI	1	4	an
Func Code_DE24	Func Code_DE24	5	3	an
DW_PROCESS_DATE	DW_PROCESS_DATE	8	8	an
DE2_CARD_NBR	DE2_CARD_NBR	16	19	an
DE3_CARDHOLDER_TXN_TYPE	DE3_CARDHOLDER_TXN_TYPE	35	2	an
DE93_ISSUER_ID	DE94_SEND_ICA	37	11	an
PDS25_REVERSAL_IND	PDS25_REVERSAL_IND	48	1	an
FILLER_REV_IND_MDS	FILLER_REV_IND_MDS	49	3	an
DE12_TXN_DATE	DE12_TXN_DATE	52	6	an

© 1974–2019 Mastercard. Proprietary. All rights reserved.

1st Presentment Field Description	1st Chargeback (Full and Partial) Field Description	Position	Length	Format
DE12_TXN_TIME		58	4	an
DE43_MERCH_COUNTRY_CD	DE43_MERCH_COUNTRY_CD	62	3	an
DE63_BANKNET_REF_NBR	DE63_BANKNET_REF_NBR	65	9	an
DE4_TXN_AMT	DE4_TXN_AMT	74	12	n
DE49_TXN_CURR_CD	DE49_TXN_CURR_CD	86	3	an
PDS148_TXN_CURR_EXP	DE49_TXN_CURR_EXP	89	1	an
DE5_SETTLEMENT_AMT	DE5_SETTLEMENT_AMT	90	12	n
DE50_SETTLEMENT_CURR_CD	DE50_SETTLEMENT_CURR_CD	102	3	an
PDS148_SETTLEMENT_CURR_EXP	PDS148_SETTLEMENT_CURR_EXP	105	1	an
DE6_CARDHOLDER_BILLING_AMT		106	12	n
DE51_CH_BILLING_CURR_CD		118	3	an
PDS148_ISSUER_CURR_EXP		121	1	an
FILLER_DE10_MDS	FILLER_DE10_MDS	122	8	an
PDS863_ICCR_AMT	PDS863_ICCR_AMT	130	12	n
PDS863_ICCR_RATE	PDS863_ICCR_RATE	142	15	n

ICCR Bulk Files

Mastercard will create a new bulk file layout, Bulk File TN70 (On Request Report Data File Transfer Raw Format), to replace bulk file type TAV8.

© 1974–2019 Mastercard. Proprietary. All rights reserved.

Chapter 15 Reconciliation

This section describes the Global Clearing Management System messages and reports and how they can be used in the reconciliation process.

Options for Reconciliation of Clearing and Settlement Data..... 271
IPM Reconciliation Messages for Clearing and Settlement Data..... 271
Reconciliation Messages Generated by the Global Clearing Management System..... 271
Financial Messages Considered in Reconciliation.....272
Acknowledgement Messages Created by Global Clearing Management System..... 272
Notification Messages..... 273
Location of Reconciliation Totals..... 273
List of Optional Reconciliation Categories..... 274
Account Range Reconciliation Category..... 285
Transaction Function Reconciliation Category..... 285
Customer Reconciliation Indicator 1 Reconciliation Category..... 286
Functionality in the Reconciliation Messages..... 287
File Currency Summary/1644-680 Message..... 288
Financial Position Detail/1644-685 Message..... 288
Choosing Clearing Reconciliation Categories..... 289
Settlement Position Detail/1644-688 Message..... 292
Choosing Settlement Reconciliation Categories.....292
Global Clearing Management System Reconciliation Reports..... 293
IPM Clearing Reports—Clearing Cycle Acknowledgement and Clearing Cycle Notification Reports.....296
IPM Clearing Reports—Clearing Cycle Summary..... 296
Clearing Cycle Acknowledgement Report Samples..... 297
Clearing Cycle Notification Report Samples..... 312
Clearing Cycle Summary Reconciliation Report (IP728010-AA)..... 317
IPM Messages Created On Behalf of a Member Report (IP142110-AA).....341
On-behalf Service Fee Collection Report (IP142520-AA)..... 350
Miscellaneous Override Financial Adjustments Report (IP148320-AA).....351
Acquirer-funded Reward Presentments Created On Behalf of a Member Report (IP170010-AA).....357
Consolidated On-Request XML Data File Distribution.....357
Using Both IPM Messages and Reports to Collect Information..... 359
Accumulating Reconciliation Totals..... 360
IPM Early Reconciliation File Option..... 362

© 1974–2019 Mastercard. Proprietary. All rights reserved.

Options for Reconciliation of Clearing and Settlement Data

The Global Clearing Management System provides several options to assist customers with reconciling their clearing and settlement data.

- Reconciliation messages provide detail and summary information of the customer's clearing and settlement financial activity totals.
- Reconciliation reports provide detail and summary information of the customer's clearing and settlement financial activity totals.
- Early Reconciliation allows customers to receive errors and acknowledgement reconciliation messages earlier than clearing cycle cutoff.
- Reconciliation Utility allows customers to submit the contents of amount fields in individual customer outgoing and incoming Integrated Product Messages (IPMs).

Each option is available for customers depending on the type of financial transaction activity received.

	Available for:	
	Clearing financial transactions	**Settlement financial transactions**
Reconciliation Messages	Yes	Yes
Reconciliation Reports	Yes	
Early Reconciliation	Yes	
Reconciliation Utility	Yes	Yes

For more information about the Reconciliation Utility, refer to the *Clearing Optimizer—Mainframe* manual.

IPM Reconciliation Messages for Clearing and Settlement Data

Reconciliation Messages Generated by the Global Clearing Management System

Reconciliation messages are optional for customers and are generated for each clearing cycle in which there was applicable transaction data.

The following reconciliation messages are available to customers:

- IPM File Currency Summary/1644-680 message
- IPM Financial Position Detail/1644-685 message
- IPM Settlement Position Detail/1644-688 message

© 1974–2019 Mastercard. Proprietary. All rights reserved.

The Global Clearing Management System generates these messages as an acknowledgement message, a notification message, or both, depending on the type of data being accumulated and the options elected by the customer.

The messages include a four-position DE 25 (Message Reason Code), which identifies it as either an acknowledgement or a notification reconciliation message.

IF DE 25 contains a value of…	THEN this message is a…
6861	Acknowledgement Reconciliation message
6862	Notification Reconciliation message

Acknowledgement is a type of IPM reconciliation message confirming the customer's outbound activity that Global Clearing Management System processed.

Notification is a type of IPM reconciliation message confirming the customer's inbound activity that Global Clearing Management System processed.

Financial Messages Considered in Reconciliation

Only some of the IPM messages available for customer use have a financial impact on reconciliation.

For example, retrieval request messages are not considered financial activity and therefore are not included in the reconciliation message amount totals.

Financial activity messages that contribute to reconciliation message amount totals are listed below:

- 1240-200 First Presentments
- 1442-450 First Chargebacks (Full)
- 1442-453 First Chargebacks (Partial)
- 1240-205 Second Presentments (Full)
- 1240-282 Second Presentments (Partial)
- 1442-451 Arbitration Chargebacks (Full)
- 1442-454 Arbitration Chargebacks (Partial)
- 1740-700 Fee Collection (Retrieval Fee Billing)
- 1740-700, 1740-780, 1740-781, 1740-782, 1740-783 Fee Collection (Other)—all cycles

Acknowledgement Messages Created by Global Clearing Management System

Customers may optionally choose to receive acknowledgement messages based on the activity received from the customer.

If Mastercard receives clearing files from the customer, Global Clearing Management System creates clearing acknowledgement messages for each customer's logical files, regardless of whether the files contain financial clearing data.

© 1974–2019 Mastercard. Proprietary. All rights reserved.

If the files that Mastercard receives from the customer contain financial activity, Global Clearing Management System may create clearing acknowledgement messages, settlement acknowledgement messages, or both for each customer's logical files. If no financial activity is received, no settlement acknowledgement messages are created.

IF Mastercard…	AND the files…	THEN the Global Clearing Management System…
Receives clearing files from the customer	Do not contain financial clearing data (for example, if all messages between the file header and file trailer messages are retrieval requests)	Creates clearing acknowledgement reconciliation messages containing zeros in the amount and count fields, and U.S. dollars in the corresponding currency code fields. This advises the customer that the Global Clearing Management System received and processed the non-financial logical file. Does not create settlement acknowledgement messages.
	Contain financial clearing data	Creates clearing and settlement acknowledgement reconciliation messages for the financial data.
Does not receive any clearing files from the customer		Will not generate any acknowledgement messages.

Notification Messages

Mastercard generates notification messages only when there is notification data to transmit.

Location of Reconciliation Totals

Based on the reconciliation categories that the customer chooses, Global Clearing Management System will include the totals in the following private data subelements of the 1644-680 File Currency Summary, 1644-685 Financial Position Detail, or 1644-688 Settlement Position Detail messages.

Refer to the three columns to the right to determine when the private data subelements are mandatory or conditional within the 1644-680, 1644-685 and 1644-688 messages.

© 1974–2019 Mastercard. Proprietary. All rights reserved.

			Presence of this PDS in		
PDS	**Will include reconciliation totals for…**	**In…**	**1644-680 message**	**1644-685 message**	**1644-688 message**
0380	Debits, transaction amount	Transaction currency	M	C	N/A
0381	Credits, transaction amount	Transaction currency	M	C	N/A
0384	Amount, net transaction	Transaction currency	M	C	N/A
0390	Debits, transaction amount	Reconciliation currency	N/A	M	M
0391	Credits, transaction amount	Reconciliation currency	N/A	M	M
0392	Debits, fee amounts	Reconciliation currency	N/A	M	M
0393	Credits, fee amounts	Reconciliation currency	N/A	M	M
0394	Amount, net transaction	Reconciliation currency	N/A	M	M
0395	Amount, net fee	Reconciliation currency	N/A	M	M
0396	Amount, net total	Reconciliation currency	N/A	M	M
0400	Debits, transaction number	This is a record count of all bilateral, and Global Collection Only transactions settled by Mastercard.	M	M	N/A
0401	Credits, transaction number	This is a record count of all bilateral, and Global Collection Only transactions settled by Mastercard.	M	M	N/A
0402	Total, transaction number	This is a record count of all bilateral, and Global Collection Only transactions settled by Mastercard.	M	M	N/A

List of Optional Reconciliation Categories

The Reconciliation Message Categories table lists optional reconciliation categories.

Customers may select or change these reconciliation categories using the *Global Clearing Management System Parameter Worksheet* (Form 600).

The following definitions are used in the table:

[6] **C = Conditional—The data element is present in the message if the conditions described in the accompanying text are applicable. M = Mandatory—The data element is always present in the message.**

© 1974–2019 Mastercard. Proprietary. All rights reserved.

- Transactions Cleared and Settled by Mastercard—Financial activity from customer to customer, from customer to Mastercard, and from Mastercard to customer for which the Mastercard settlement system completes settlement.
- Bilateral transactions—Transactions submitted for clearing that Mastercard does not settle because customers settle them through an interface outside of the Mastercard settlement system. These transactions are reported only in transaction currency; they are not reported in reconciliation currency, because they are not settled through Mastercard.
- Global Collection Only transactions—On-Us or intraprocessor transactions that customers cleared and settled outside of the Mastercard Global Clearing Management System. Customers send these transactions to Global Clearing Management System for reporting purposes only (Customers will never receive notification reconciliation messages with Global Collection Only totals because Global Clearing Management System does not forward the Global Collection Only messages; therefore, only acknowledgement reconciliation messages are created). These transactions are reported only in transaction currency; they are not reported in reconciliation currency, because they are not settled through Mastercard.
- In addition, full business service selection does not occur on Global Collection Only. Therefore, the Global Collection Only transactions are reported within the lowest level Card Program Identifier, Business Service Type, and Business Service ID in common for both customers.

Customers that want to receive Reconciliation totals for Mastercard settled, bilateral settlement, and Global Collection Only activity should request both the transaction currency option and the settlement indicator option for IPM Financial Position Detail Reconciliation messages to differentiate amount totals for each of these types of transactions.

Reconciliation Message Categories

© 1974–2019 Mastercard. Proprietary. All rights reserved.

				Available for:		
				1644-685 Fin Pos Dtl		1644-688 Smt Pos Dtl
	Reconciliation Message Category	Provides Totals of Reconciliation Amounts by:	Additional Information about this Reconciliation Category	Ack	Not	Ack/Not
1	PDS 0300 (Reconciled, File ID)	PDS 0105 (Sending File ID)	The file originator must create a unique File ID for each File Header/1644-697 message in and across transmissions. The file originator accomplishes this by using unique values in the File ID in each File Header/ 1644-697 message and corresponding File Trailer/ 1644-695 message. This value appears in PDS 0300 of the reconciliation message. The value provided in the customer acknowledgement messages identifies the File ID in PDS 0105 submitted by the customer. The value provided in the customer notification messages identifies the clearing cycle and the delivery cycle within the File ID in PDS 0105 sent to the customer. These values can be used for reconciliation to the Settlement Advisement totals.	R	R	D

[7] **D = Default—If the customer elects to receive reconciliation messages, this category will be provided automatically. O = Optional—The category is not required but may be included at the customer's option. R = Recommended—Unless the customer specifies otherwise, this category will be provided.**

[8] Customers sending a full file reversal using the same file ID, within the same clearing, may receive reconciliation messages with amount totals that net to zero as a result of the original file and the reversal file processing in the same clearing.

© 1974–2019 Mastercard. Proprietary. All rights reserved.

				Available for:		
	Reconciliation Message Category	**Provides Totals of Reconciliation Amounts by:**	**Additional Information about this Reconciliation Category**	**1644-685 Fin Pos Dtl**		**1644-688 Smt Pos Dtl**
				Ack	**Not**	**Ack/Not**
2	PDS 0165 (Settlement Indicator)	• Transactions cleared and settled by Mastercard • Bilateral transactions • Global Collection Only transactions	Each reconciliation message contains totals only for a single settlement indicator, not a combined total for transactions settled by Mastercard, Bilateral transactions, and Global Collection Only transactions. Global Clearing Management System reports Bilateral and Global Collection Only transactions only in transaction currency because they are not settled through Mastercard. Global Clearing Management System reports only transactions settled through Mastercard in reconciliation currency, and additionally may report them in transaction currency or transaction counts depending on the reconciliation message type.	R	R	N/A
3	PDS 0378 (Original/ Reversal Totals Indicator)	• Original transactions • Reversal transactions	Customers receiving this category will receive amount totals for original transaction activity and reversal transaction activity, each in separate reconciliation messages.	R	R	N/A

[7] **D = Default—If the customer elects to receive reconciliation messages, this category will be provided automatically. O = Optional—The category is not required but may be included at the customer's option. R = Recommended—Unless the customer specifies otherwise, this category will be provided.**

© 1974–2019 Mastercard. Proprietary. All rights reserved.

				Available for:		
				1644-685 Fin Pos Dtl		1644-688 Smt Pos Dtl
	Reconciliation Message Category	**Provides Totals of Reconciliation Amounts by:**	**Additional Information about this Reconciliation Category**	**Ack**	**Not**	**Ack/Not**
4	PDS 0374 (Reconciled Processing Code)	Processing Code	Processing Code describes the effect of a transaction on a customer account and the type of account affected. Customers that receive this reconciliation category will receive amount totals for all processing codes for which there is activity. Customers cannot specify amount totals for only certain processing codes. Currently supported processing codes are:	R	R	N/A
			00 = Purchase (goods and services) transaction			
			01 = ATM transaction			
			09 = Purchase with cash back transaction			
			12 = Cash disbursement transaction			
			17 = Convenience check (Global Collection Only specific)			
			18 = Unique transaction			
			19 = Fee collection (credit originator)			
			20 = Credit transaction			
			28 = Payment transaction			

[7] **D = Default—If the customer elects to receive reconciliation messages, this category will be provided automatically. O = Optional—The category is not required but may be included at the customer's option. R = Recommended—Unless the customer specifies otherwise, this category will be provided.**

© 1974–2019 Mastercard. Proprietary. All rights reserved.

				Available for:		
	Reconciliation Message Category	**Provides Totals of Reconciliation Amounts by:**	**Additional Information about this Reconciliation Category**	**1644-685 Fin Pos Dtl**		**1644-688 Smt Pos Dtl**
				Ack	**Not**	**Ack/Not**
			29 = Fee collection (debit originator)			
			30 = Balance Inquiry			
			50 = Payment/balance transfer (Global Collection Only specific)			
			91 = PIN Unblock[4]			
			92 = PIN Change[4]			
5	DE 49 (Currency Code, Transaction Currency)	Transaction currency	Customers that receive this reconciliation category will receive amount totals for each unique combination of reconciliation and transaction currency pair.	O	O	O
6	PDS 0370 (Reconciled Account Range)	Issuing account ranges	Customers may receive amount totals only for their own issuing account ranges up to 11 positions, as established at Mastercard. Customers selecting this category also must select the Member Activity category to receive complete reconciliation information for their:	O	O	O
			• Issuing account ranges • Acquiring activity (at the member ID level), and • Fee collection activity (at the member ID level).			

[7] **D = Default—If the customer elects to receive reconciliation messages, this category will be provided automatically. O = Optional—The category is not required but may be included at the customer's option. R = Recommended—Unless the customer specifies otherwise, this category will be provided.**

[9] Although these transactions are traditionally considered to be non-financial with respect to the processing code, they are classified as financial transactions when they are originated containing an Access Fee collected by the ATM provider.

© 1974–2019 Mastercard. Proprietary. All rights reserved.

				Available for:		
	Reconciliation Message Category	**Provides Totals of Reconciliation Amounts by:**	**Additional Information about this Reconciliation Category**	**1644-685 Fin Pos Dtl**		**1644-688 Smt Pos Dtl**
				Ack	**Not**	**Ack/Not**
			When this category is selected, the issuer will receive messages for each account range established for its member ID that had activity in the applicable file, clearing cycle, or both. Additional information on this reconciliation category is located in the following section titled Account Range Reconciliation Category.			
7	PDS 0302 (Reconciled, Member Activity)	Any or all of the following: • Acquiring activity • Issuing activity • Fee collection activity	If the customer selects the Account Range reconciliation category, the customer also must select this category so that the Global Clearing Management System can provide the customer with complete reconciliation information. If the customer selects the Account Range or Acquirer BIN settlement reconciliation categories, the customer activity will automatically be included as a settlement reconciliation category.	O	O	C

[7] **D = Default—If the customer elects to receive reconciliation messages, this category will be provided automatically. O = Optional—The category is not required but may be included at the customer's option. R = Recommended—Unless the customer specifies otherwise, this category will be provided.**

© 1974–2019 Mastercard. Proprietary. All rights reserved.

				Available for:		
	Reconciliation Message Category	**Provides Totals of Reconciliation Amounts by:**	**Additional Information about this Reconciliation Category**	**1644-685 Fin Pos Dtl**		**1644-688 Smt Pos Dtl**
				Ack	**Not**	**Ack/Not**
8	PDS 0358 (Reconciled Business Activity)	All of the following: • Card Program Identifier • Business service level • Business service ID • Interchange rate designator • Business Date • Business Cycle • Card Acceptor Classification Override Indicator • Product Class Override Indicator • Corporate Incentive Rates Apply Indicator • Special Conditions Indicator • Mastercard Assigned ID Override Indicator	Customers that receive this reconciliation category will receive amount totals for all business activity categories for which there is activity. Customers cannot specify to receive amount totals for only certain Business Activity categories. The Global Clearing Management System takes this data from the Business Activity element of the original transaction. For customers processing transactions such as product class overrides or special conditions, if Business Activity is one of the reconciliation message categories being received, amount totals are based on the product class and special conditions being received.	O	O	N/A

[7] **D = Default—If the customer elects to receive reconciliation messages, this category will be provided automatically. O = Optional—The category is not required but may be included at the customer's option. R = Recommended—Unless the customer specifies otherwise, this category will be provided.**

© 1974–2019 Mastercard. Proprietary. All rights reserved.

				Available for:		
	Reconciliation Message Category	**Provides Totals of Reconciliation Amounts by:**	**Additional Information about this Reconciliation Category**	**1644-685 Fin Pos Dtl**		**1644-688 Smt Pos Dtl**
				Ack	**Not**	**Ack/Not**
9	PDS 0359 (Reconciled, Settlement Activity)	• Settlement service level • Settlement Service ID • Transfer agent • Transfer agent account • Foreign exchange rate class • Reconciliation date and cycle • Settlement date and cycle	Customers that elect to receive the settlement reconciliation messages will always receive Settlement Position Detail/ 1644-688 messages grouped by this category. Customers will receive settlement position detail totals based on the information that Global Clearing Management System populates in PDS 0159 (Settlement Activity) of each transaction settled by Mastercard.	N/A	N/A	D
10	PDS 0372 (Reconciled Transaction Function)	Transaction functions that represent financial activity	Currently, the Global Clearing Management System supports the financial transaction functions noted in the table titled Currently Supported Transaction Functions. The Global Clearing Management System takes this data from the Message Type Indicator (MTI) and Function Code of the original transaction. Additional information on this reconciliation category is located in the following section titled Transaction Function Reconciliation Category.	R	R	N/A

[7] **D = Default—If the customer elects to receive reconciliation messages, this category will be provided automatically. O = Optional—The category is not required but may be included at the customer's option. R = Recommended—Unless the customer specifies otherwise, this category will be provided.**

© 1974–2019 Mastercard. Proprietary. All rights reserved.

				Available for:		
				1644-685 Fin Pos Dtl		1644-688 Smt Pos Dtl
	Reconciliation Message Category	Provides Totals of Reconciliation Amounts by:	Additional Information about this Reconciliation Category	Ack	Not	Ack/Not
11	PDS 0375 (Member Reconciliation Indicator 1)	Customers that select this as an acknowledgement reconciliation option, and populate PDS 0375 in outgoing messages, will receive totals based on the contents of PDS 0375 in Acknowledgement Financial Position Detail/1644 messages.	Customers can populate PDS 0375 in their customer outgoing messages with any proprietary value up to 50 positions in length. When using this option, all financial records that do not contain PDS 0375 upon submission, will be accumulated and returned in acknowledgement reconciliation messages in which PDS 0375 contains the value undefined. Business service arrangements that qualify for the Extended Decimal Precision service will have PDS 0375 populated with the value undefined. Additional information on this reconciliation category is located in the following section titled Member Reconciliation Indicator 1.	O	N/A	N/A
12	PDS 0367 (Reconciled Card Program Identifier)	Card Program Identifier	Customers that select this as a settlement reconciliation option will receive totals based on the contents of PDS 0367 in Acknowledgement Settlement Position/1644 message. Global Clearing Management System will populate PDS 0367 based on PDS 0158 (Business Activity), subfield 1 (Card Program Identifier).	N/A	N/A	O

[7] **D = Default—If the customer elects to receive reconciliation messages, this category will be provided automatically. O = Optional—The category is not required but may be included at the customer's option. R = Recommended—Unless the customer specifies otherwise, this category will be provided.**

© 1974–2019 Mastercard. Proprietary. All rights reserved.

				Available for:		
				1644-685 Fin Pos Dtl		1644-688 Smt Pos Dtl
	Reconciliation Message Category	Provides Totals of Reconciliation Amounts by:	Additional Information about this Reconciliation Category	Ack	Not	Ack/Not
13	PDS 0368 (Reconciled Transaction Function Group Code)	Totals are provided for each unique Transaction Function group.	Customers that select this as a settlement reconciliation option will receive totals based on the contents of PDS 0368 in Acknowledgement Settlement Position/1644 message.	N/A	N/A	O
14	PDS 0369 (Reconciled Acquirer's BIN)	Acquirer's BINs	Customers may receive amount totals only for their own acquirer BINs as established by Mastercard. Customers that select this as a settlement reconciliation category will receive complete reconciliation information for their: • Acquirer BINs • Issuing activity (at the customer ID level), and • Fee collection activity (at the customer ID level) When this category is selected, the acquirer will receive messages for each BIN range established for its member ID that had activity in the applicable file, clearing file, or both. The initial population of BIN uses the customer's BIN.	N/A	N/A	O

[7] **D = Default—If the customer elects to receive reconciliation messages, this category will be provided automatically. O = Optional—The category is not required but may be included at the customer's option. R = Recommended—Unless the customer specifies otherwise, this category will be provided.**

[10] Note: For customers using this Financial Reconciliation option, the totals within a business service arrangement subject to the Extended Decimal Precision Service will be accumulated and returned in acknowledgement reconciliation messages where PDS 0375 contains the value "undefined." Use of PDS 0375 in other business services arrangements is not affected. Refer to the Extended Decimal Precision Service section for more information.

© 1974–2019 Mastercard. Proprietary. All rights reserved.

Account Range Reconciliation Category

The initial population of account ranges uses the customer's issuer account range.

Account Range Building

Global Clearing Management System, Clearing Optimizer, IPM Utilities, and IPM MPE will construct Customer ID and issuer account range as follows:
Customer ID 009999 or 00000009999 **NOTE: The IPM MPE contains the 11-position representation. The IPM format supports a variable representation from six positions to 11 positions.**
Account Range Low 5555550000000000000 (zero-filled)
Account Range High 5555559999999999999 (nine-filled) (issuer only or both)

The account ranges initially allow specification by 11-position ranges; however, this field supports 19 positions for future use. The positions 12–19 in the Issuing Account Range reconciliation category element are zero-filled for the beginning account range and nine-filled for the ending account range.

Transaction Function Reconciliation Category

The transaction functions currently supported for reconciliation messages are listed in the Currently Supported Transaction Functions table.

NOTE: If the customer chooses to receive reconciliation messages for transaction functions, Mastercard will provide reconciliation detail only for the transaction functions for which financial detail activity has occurred.

Currently Supported Transaction Functions

Message Type Identifier	Function Code	Transaction Function
1240	200	First Presentment
1240	205	Second Presentment (full)
1240	282	Second Presentment (partial)
1442	450	First Chargeback (full)
1442	451	Arbitration Chargeback (full)
1442	453	First Chargeback (partial)
1442	454	Arbitration Chargeback (partial)
1644	603	Retrieval Requests

© 1974–2019 Mastercard. Proprietary. All rights reserved.

Message Type Identifier	Function Code	Transaction Function
1740	700	Fee Collection (customer-generated)
1740	780	Fee Collection Return
1740	781	Fee Collection Resubmission
1740	782	Fee Collection Arbitration Return
1740	783	Fee Collection (Global Clearing Management System-generated)
1740	790	Fee Collection (Funds Transfer applies only in the Clearing Optimizer system to UK Domestic Maestro transactions)

Customer Reconciliation Indicator 1 Reconciliation Category

The Customer Reconciliation Indicator 1 table provides details about PDS 0375.

Customer Reconciliation Indicator 1

IF the customer chooses the reconciliation category…	THEN…
Customer Reconciliation Indicator 1	1. For each of the proprietary values present in clearing activity that includes the optional PDS 0375. Example: A customer includes the value 1234 in PDS 0375 for several First Presentment messages and 5678 in PDS 0375 for several other First Presentment messages. In this case, the IPM reconciliation messages will include totals of the clearing activity for all of the messages that have the value 1234 in PDS 0375 and separate totals for all the messages that have the value 5678 in PDS 0375.
	2. For all financial activity when PDS 0375 is not provided. Example: A customer has chosen this reconciliation category but does not include PDS 0375 in several of the First Presentment clearing messages submitted. The Global Clearing Management System will create an acknowledgement message with a Customer Reconciliation Indicator 1 value of undefined. This process will ensure that the acknowledgement reconciliation provided represents 100 percent of the accepted financial activity of the customer for that file.

[11] Customers selecting this option and submitting only 1644-603 (Retrieval Requests; non-financial messages) will receive reconciliation messages with zero counts and amounts.

© 1974–2019 Mastercard. Proprietary. All rights reserved.

IF the customer chooses the reconciliation category…	THEN…
	3. Will not receive reconciliation totals based on PDS 0375 (Member Reconciliation Indicator 1) for reporting within any business service arrangement subject to the Extended Decimal Precision Service, as the decimal portion of the interchange is not settled at the individual transaction level. For customers using this Financial Reconciliation Option, the totals within a business service arrangement subject to the Extended Decimal Precision Service will be accumulated and returned in acknowledgement reconciliation messages where PDS 0375 contains the value undefined. Use of PDS 0375 in other business service arrangements is not affected.

Functionality in the Reconciliation Messages

The reconciliation messages provide customers with detailed reconciliation data in reconciliation currency and, optionally, transaction currency. Customers do not receive totals in U.S. dollars unless the transaction currency or reconciliation currency is U.S. dollars.

- The File Currency Summary message always will contain totals in transaction currency.
- The Financial Position Detail message always will contain totals in the customer's reconciliation currency.

For…	Global Clearing Management System provides amount totals in…
Global Collection Only transactions	Transaction currency only.
Bilateral transactions	Transaction currency only.
All other transactions	The customer's reconciliation currency and, if the customer selects it, also in transaction currency.

When the reconciliation amounts are for bilateral totals, Global Collection Only totals, or both, the message elements related to reconciliation currency amounts will be present in the reconciliation message, but zero-filled. However, elements related to transaction counts always contain totals for those settled by Mastercard, bilateral, and Global Collection Only count when there is activity for those transaction types.

The IPM format does not require customers to provide expected reconciliation totals. Customers optionally may provide hash totals for counts and amounts in PDS 0301 and PDS 0306 in their outbound File Trailer/1644-695 messages to activate file integrity checks. However, the Global Clearing Management System does not use this data in PDS 0301 and PDS 0306 as part of the reconciliation process.

© 1974–2019 Mastercard. Proprietary. All rights reserved.

Reconciliation messages accumulate only accepted financial activity. Financial activity currently includes the transaction functions shown in the table Currently Supported Transaction Functions.

The reconciliation messages do not provide amount or count totals for the following non-financial message types:

- File Headers
- File Trailers
- Retrieval Requests
- Financial Detail Addenda

NOTE: For more information about transaction functions, as identified by MTI and Function Code (DE 24), that qualify as financial activity, refer to the *IPM Clearing Formats* manual.

NOTE: The reconciliation messages report only accepted (not rejected) transaction message totals.

File Currency Summary/1644-680 Message

This message provides a summary by transaction currency of the customer's clearing financial activity totals. Customers that choose to receive this type of message will receive one message for each transaction currency that occurs, by logical file.

Both credit and debit totals are provided by transaction currency. Global Clearing Management System determines the original amount and identifies it as a credit or a debit through the processing code. Global Clearing Management System then calculates the credit and debit sums for a given currency and places those sums in the appropriate amount elements in the File Currency Summary message.

Financial Position Detail/1644-685 Message

Customers may choose to receive the Financial Position Detail message. Global Clearing Management System generates this message for both Acknowledgment and Notification activity. Customers electing to receive these messages receive both types after each clearing cycle cutoff.

Customers submitting the early reconciliation file option will receive acknowledgement messages after the Global Clearing Management System completes the processing of the physical file. These totals will not be repeated after the clearing cycle cutoff.

The Financial Position Detail/1644-685 message provides details of the customer's clearing financial activity by reconciliation categories.

There are multiple reconciliation categories, and all are optional. Customers may select:

- Up to nine categories for reconciliation messages reflecting customer inbound data (referred to as Notification data)
- Up to 10 categories for reconciliation messages reflecting customer outbound data (referred to as Acknowledgement data)

© 1974–2019 Mastercard. Proprietary. All rights reserved.

The Global Clearing Management System automatically provides all message amount totals for the Financial Position Detail/1644-685 in the customer's reconciliation currency. If a customer selects the Transaction Currency reconciliation category, the message will contain amount totals for each unique pair of transaction currency and reconciliation currency for which there was clearing activity.

Choosing Clearing Reconciliation Categories

For clearing reconciliation messages, customers may choose reconciliation categories separately for acknowledgment messages and notification messages.

Customers that want to receive Reconciliation totals for Mastercard settled, bilateral settlement, and Global Collection Only activity should request both the transaction currency option and the settlement indicator option for IPM Financial Position Detail Reconciliation messages to differentiate amount totals for each of these types of transactions.

Customers may select category options using the *Global Clearing Management System Parameter Worksheet* (Form 600).

The Global Clearing Management System generates a Financial Position Detail/1644-685 message for each unique combination of values for the selected reconciliation categories. For example, a customer could select the reconciliation categories for acknowledgement and notification messages as shown in the following table titled Example of Customer Reconciliation Messages.

Example of Customer Reconciliation Messages

Acknowledgement or Notification	Reconciliation Category
Notification	Customer Activity
Notification	Account Range: 54XXXXXXXXXXXXXXXXX – 54XXXXXXXXXXXXXXXXX **Note: Initially, account ranges will allow specification by 11-position ranges; however, this field supports 19 positions for future use. Refer to previous table titled Account Range Building for additional information about building account ranges.**
Notification	Settlement Indicator (values B, C, and M)
Notification	Original/Reversal Transactions
Notification	Processing Code
Acknowledgement	Customer Activity
Acknowledgement	File ID
Acknowledgement	Settlement Indicator (values B, C, and M)

© 1974–2019 Mastercard. Proprietary. All rights reserved.

Acknowledgement or Notification	Reconciliation Category
Acknowledgement	Original/Reversal Transactions
Acknowledgement	Processing Code

For each combination of category, the Global Clearing Management System generates a unique notification or acknowledgement Financial Position Detail/1644-685 message. For example, one Financial Position Detail/1644-685 reconciliation message would contain totals for the combination of one account range plus settlement indicator, another for a second account range plus settlement indicator, and so forth.

Within the reconciliation categories for account range, customer activity, settlement indicator, and processing code are multiple possible values. This can result in additional reconciliation category combinations, generating additional Financial Position Detail/1644-685 messages. This applies to all reconciliation categories.

For example, suppose that customer 001234 has selected the following reconciliation categories for acknowledgement and notification messages and has clearing data as shown.

Acknowledgement or Notification	Reconciliation Category Selected	Clearing Data Received/Sent
Notification	Business Activity	MCC and DMC U.S.-U.S. IRDs: 70 (Merit III) for MCC 78 (Merit I) for DMC
Notification	Settlement Indicator (values B, C, and M)	M (Mastercard Settled)—both MCC and DMC
Notification	Original/Reversal Transactions	O (original)—MCC R (reversal)—DMC
Notification	Processing Code (for example, purchase or unique)	Purchase—both MCC and DMC, USD 100 each
Acknowledgement	File ID	00205290300123400001
Acknowledgement	Settlement Indicator (values B, C, and M)	M (Mastercard Settled)—both MCC and DMC
Acknowledgement	Original/Reversal Transactions	O (original)—both MCC and DMC

© 1974–2019 Mastercard. Proprietary. All rights reserved.

Acknowledgement or Notification	Reconciliation Category Selected	Clearing Data Received/Sent
Acknowledgement	Processing Code (such as purchase and unique)	Purchase—both MCC and DMC, USD 50 each Unique—MCC, USD 25

For each combination of categories, Global Clearing Management System generates a unique notification or acknowledgement Financial Position Detail/1644-685 message.

In addition, within the reconciliation categories for business activity, settlement indicator, original/reversal, and processing code are multiple possible values. These values can result in additional reconciliation category combinations, generating additional Financial Position Detail/1644-685 messages.

Using the selected reconciliation categories and specified values shown in the previous table, Global Clearing Management System generates the following Financial Position Detail/1644-685 messages.

Acknowledgement or Notification Received	Clearing Data Totals Reported
Notification Message 1	USD 100: **credit, IRD 70**, Mastercard settled, original, purchase transaction
Notification Message 2	USD 100: **debit, IRD 78**, Mastercard settled, reversal, purchase transaction
Acknowledgement Message 1	USD 100: file ID, Mastercard settled, original, purchase transactions
Acknowledgement Message 2	USD 25: file ID, Mastercard settled, original, unique transaction

In the above example, when the customer does not select the business activity reconciliation category, Global Clearing Management System will combine the reconciliation totals for consumer credit transactions and point-of-sale (POS) consumer debit transactions. Global Clearing Management System also combines the interchange fee amount totals for those transactions. Conversely, when the business activity reconciliation category is selected, Global Clearing Management System specifies the interchange fee amount totals with the associated credit or POS debit transaction amount totals in the reconciliation messages.

Customers may receive IPM acknowledgement and notification reconciliation messages for POS debit and credit activity within the same logical file. Customers selecting the Early Reconciliation file option also may see acknowledgement messages for both POS debit and credit activity in the same Early Reconciliation file from Global Clearing Management System.

© 1974–2019 Mastercard. Proprietary. All rights reserved.

Settlement Position Detail/1644-688 Message

Customers may choose to receive the Settlement Position Detail/1644-688 message. Global Clearing Management System generates this message for both Acknowledgement and Notification activity. Customers electing to receive these messages will receive both types after each clearing cycle cutoff.

The Settlement Position Detail/1644-688 message provides details of the customer's settlement financial activity by reconciliation categories giving the customer the ability to reconcile settlement positions and tie back to the Settlement Advisement received from the Mastercard Settlement Account Management (S.A.M.) system.

There are multiple settlement reconciliation categories. If a customer chooses to receive Settlement Position Detail/1644-688 messages, the two default categories must be selected. In addition to the default categories, customers may select up to five optional categories for reconciliation messages reflecting customer inbound (notification) and outbound (acknowledgement) data.

The Global Clearing Management System provides all message amount totals for the Settlement Position Detail/1644-688 in the customer's reconciliation currency. If a customer selects the Transaction Currency reconciliation category, the message will contain reconciliation amount totals for each unique pair of transaction currency and reconciliation currency for which there was settlement activity.

If the customer chooses this message option, a Settlement Position Detail message will be generated only for transactions settled by Mastercard (PDS 0165 = M) after each clearing cycle.

Refer to the *IPM Clearing Formats* manual for a complete message layout for the Settlement Position Detail/1644-688 message.

NOTE: The Settlement Position Detail/1644-688 Message will be delivered along with the customers' normal activity at the end of each clearing cycle (Bulk Type T112) and will not be distributed within the IPM Early Reconciliation File (Bulk Type T113).

Choosing Settlement Reconciliation Categories

For settlement reconciliation messages, customers choose reconciliation categories that apply to both acknowledgment messages and notification messages.

The Global Clearing Management System generates a Settlement Position Detail/1644-688 message for each unique combination of values for the selected reconciliation categories. For example, a customer could select the reconciliation categories for messages as shown in the following table titled Example of Customer Settlement Reconciliation Messages.

Example of Customer Settlement Reconciliation Messages

© 1974–2019 Mastercard. Proprietary. All rights reserved.

Reconciliation Category
Account Range: 54XXXXXXXXXXXXXXXXX – 54XXXXXXXXXXXXXXXXX **NOTE: Initially, account ranges will allow specification by 11-position ranges, however this field supports 19 positions for future use. Refer to previous table titled Account Range Building for additional information about building account ranges.**
Reconciled, File (PDS 0300) default category
Reconciled, Settlement Activity (PDS 0359) default category

For each combination of category, the Global Clearing Management System generates a unique notification or acknowledgement Settlement Position Detail/1644-688 message. For example, one Settlement Position Detail/1644-688 reconciliation message would contain totals for the combination of one account range, one file ID, and settlement activity, another for a second account range, file ID, and settlement activity, and so forth.

Customers may receive IPM acknowledgement and notification settlement reconciliation messages for point-of-sale (POS) debit and credit activity within the same logical file.

Global Clearing Management System Reconciliation Reports

The Global Clearing Management System reports supplement the reconciliation messages and will facilitate customers' internal reconciliation and balancing related to Mastercard.

Customers can request these reports in print image format. The print image format is a standard 133-character print format that contains a one-position carriage control.

Customers can use the reports for both financial data reporting and for customer statistical data capture for analysis within customer management information systems (MIS).

The Global Clearing Management System separates the clearing reports for accepted transactions by acknowledgement and notification clearing data. The Global Clearing Management System generates these reports upon completion of the applicable clearing cycle. Once these reports are generated, the Global Clearing Management System sends them to the customers that have requested them. These reports are optional.

Customers requesting the reports will receive them for each clearing cycle. The Global Clearing Management System will transmit these reports using the following bulk types:

- T140—Clearing Cycle Acknowledgement Report (production)
- T150—Clearing Cycle Acknowledgement Report (test)
- T140—Clearing Cycle Notification Report (production)
- T150—Clearing Cycle Notification Report (test)

© 1974–2019 Mastercard. Proprietary. All rights reserved.

NOTE:

Customers that request these reports will receive them after each clearing cycle, regardless of the customer's file delivery options. For example, if data from clearing cycles 3 and 4 are merged for data delivery, Global Clearing Management System will produce a report after clearing cycle 3 and a separate report after clearing cycle 4.

Although reconciliation messages may vary depending on customer reconciliation category selections, the reports do not vary and always provide totals for all 11 of the reconciliation categories shown in the following table titled Reconciliation Report Categories.

Customers will have the option to receive Global Clearing Management System reconciliation reports for accepted clearing data and rejected clearing data.

Reconciliation Report Categories

	Category	Examples of Items in the Category
1	Card Program Identifier (Acceptance Brand)	Mastercard, private label.
2	Business Service Level	Customer-to-customer, intracountry, intercountry, intraregional, interregional.
3	Business Service ID	Business Service ID number.
4	Interchange Rate Designator	The ID assigned to the specific interchange program within the business agreement identified.
5	Transaction Function	First presentment, first chargeback, second presentment.
6	Processing Code	Purchase, ATM, Unique, Payment Transaction.
7	Original/Reversal Transactions	Original transactions separated from reversal transactions.
8	Settlement Indicator	Settled by Mastercard, Bilateral, Global Collection Only.
9	Reconciliation Currency/Code	Reconciliation Currency alpha and numeric codes. These totals will reflect only Mastercard settled transactions. Bilateral and Global Collection Only totals are not provided in reconciliation currency.
10	Financial and Non-Financial Transactions	Financial transactions separated from non-financial transactions. **NOTE: Non-financial transactions include retrieval requests and financial detail addenda.**
11	Logical File ID	Customer outbound logical file ID or customer inbound logical file ID.

© 1974–2019 Mastercard. Proprietary. All rights reserved.

The reconciliation reports are available for distribution to the customers upon request. Customers can contact the Global Customer Service team or their Regional Office to request these reports, detailed in the Global Clearing Management System Reconciliation Reports table and in the report samples that follow.

If the customer chooses the option to receive reconciliation reports, detail IPM clearing reports and a summary report will be generated for each of the six clearing cycles. These reports supplement the IPM reconciliation messages and will facilitate reconciliation and balancing for the customers.

A seventh clearing cycle exists exclusively for Mexico domestic switching transactions. For more information on the seven clearing cycles, refer to the Daily Clearing Cycle Schedule section.

Global Clearing Management System Reconciliation Reports

Report Name	Description	Report No.	Categorized by:
Clearing Cycle Acknowledgement Report	For transactions sent from the customer's processing site to Mastercard	IP727010-AA	• Transactions settled by Mastercard • Bilateral Transactions • Global Collection Only Transactions • Non-Financial Transactions
Clearing Cycle Notification Report	For transactions sent to the customer's processing site	IP727020-AA	• Transactions settled by Mastercard • Bilateral Transactions • Non-Financial Transactions
Clearing Cycle Summary Report	A summary of the clearing cycle activity based on completion of each clearing cycle. The Global Clearing Management System generates one report per clearing cycle per member ID.	IP728010-AA	N/A
IPM Messages Created On Behalf of a Member	For customers that receive acknowledgements for Fee Collection/1740 messages that they did not generate, this report assists customers in the reconciliation process.	IP142110-AA	N/A

© 1974–2019 Mastercard. Proprietary. All rights reserved.

Report Name	Description	Report No.	Categorized by:
Acquirer Funded Reward Presentments Created On Behalf of a Member	Aids acquirers in reconciling promotions that will be merchant-funded, providing acquirers with a recap of the merchant-funded promotions.	IP170010-AA	N/A
On-behalf Service Fee Collection Report	Reconciliation summary report offered to acquirers in the Europe region to allow reconciliation and settlement of their authorization and clearing transactions.	IP142520-AA	N/A

IPM Clearing Reports—Clearing Cycle Acknowledgement and Clearing Cycle Notification Reports

These reports are billable at USD 0.01 per line and are billed through the Mastercard Consolidated Billing System (MCBS).

Report Number	Description	Billing Event Number
IP727010-AA	Reconciliation Acknowledgement Report	2RP2216
IP727020-AA	Reconciliation Notification Report	2RP2217

Customers may select report options using the *Global Clearing Management System Parameter Worksheet* (Form 600).

IPM Clearing Reports—Clearing Cycle Summary

The Clearing Cycle Summary—which is optional and is generated once per clearing cycle by the Global Clearing Management System—provides customers with an additional reconciliation tool by providing specific clearing totals summarized by clearing cycle.

This report includes reconciliation totals at the following levels:

- Card Program Identifier (Acceptance Brand)
- Business Service Level
- Customer ID (sender or receiver)
- Logical file ID to Mastercard, or logical file ID from Mastercard
- Totals in the appropriate reconciliation currency, and that reconciliation currency code

The Global Clearing Management System transmits the Clearing Cycle Summary reports using bulk type T140 (for production) and T150 (for test).

© 1974–2019 Mastercard. Proprietary. All rights reserved.

This report is billable at USD 0.01 per line and is billed through the Mastercard Consolidated Billing System (MCBS). The billing event number is as follows.

Report Number	Description	Billing Event Number
IP728010-AA	Clearing Cycle Summary	2RP2218

Customers may select report options using the *Global Clearing Management System Parameter Worksheet* (Form 600).

NOTE: For each of the report samples that follows, field descriptions applicable to all of the report pages follow the Summary page.

Clearing Cycle Acknowledgement Report Samples

These samples of the Clearing Cycle Acknowledgement Report show accepted totals.

© 1974–2019 Mastercard. Proprietary. All rights reserved.

Clearing Cycle Acknowledgement Report (IP727010-AA), page 1: Mastercard Settled Transactions

```
IP727010-AA                                   MASTERCARD WORLDWIDE                                  RUN DATE: MM/DD/YY
ACCEPTANCE BRAND: MCC                   CLEARING CYCLE XXX - ACKNOWLEDGEMENT                        PAGE NO:          1
BUSINESS SERVICE LEVEL: INTRACOUNTRY                     YYYY-MM-DD
BUSINESS SERVICE ID: 999001
FILE ID: XXX/YYMMDD/XXXXXXXXXXX/99999
MEMBER ID: XXXXXXXXXXX

MASTERCARD SETTLED                                                      RECON                          FEE
                                                                         CURR                          CURR
TRANS. FUNC. PROC.CODE       IRD   COUNTS                RECON AMOUNT    CODE        TRANS FEE         CODE
------------ --------------- --- -------- ------------------------- ------- --------------- -------
FIRST PRES.  PURCHASE   ORIG 75  XXXXXXXX                    0.00 CR  36-AUD          0.00 DR  36-AUD
------------ --------------- --- -------- ------------------------- ------- --------------- -------
FIRST PRES.  TOTAL              XXXXXXXX                    0.00 CR  36-AUD          0.00 DR  36-AUD

INTRACOUNTRY
MASTERCARD SETTLED
BUSINESS SERVICE ID SUBTOTAL    XXXXXXXX                    0.00 CR  36-AUD          0.00 DR  36-AUD


                                                                         CURR                          CURR
TRANS. FUNC. PROC.CODE       IRD   COUNTS                RECON AMOUNT    CODE        TRANS FEE         CODE
------------ --------------- --- -------- ------------------------- ------- --------------- -------
FIRST PRES.  PURCHASE   ORIG 75  XXXXXXXX                    0.00 CR 124-CAD          0.00 DR 124-CAD
             CREDIT     ORIG 75  XXXXXXXX                    0.00 DR 124-CAD          0.00 CR 124-CAD
------------ --------------- --- -------- ------------------------- ------- --------------- -------
FIRST PRES.  TOTAL              XXXXXXXX                    0.00 CR 124-CAD          0.00 DR 124-CAD

INTRACOUNTRY
MASTERCARD SETTLED
BUSINESS SERVICE ID SUBTOTAL    XXXXXXXX                    0.00 CR 124-CAD          0.00 DR 124-CAD


                                                                         CURR                          CURR
TRANS. FUNC. PROC.CODE       IRD   COUNTS                RECON AMOUNT    CODE        TRANS FEE         CODE
------------ --------------- --- -------- ------------------------- ------- --------------- -------
FIRST PRES.  PURCHASE   ORIG 75  XXXXXXXX                    0.00 CR 208-DKK          0.00 DR 208-DKK
             CREDIT     ORIG 75  XXXXXXXX                    0.00 DR 208-DKK          0.00 CR 208-DKK
```

© 1974–2019 Mastercard. Proprietary. All rights reserved.

Clearing Cycle Acknowledgement Report (IP727010-AA), page 2: Mastercard Settled Transactions

```
IP727010-AA                                   MASTERCARD WORLDWIDE                                  RUN DATE: MM/DD/YY
ACCEPTANCE BRAND: MCC                   CLEARING CYCLE XXX - ACKNOWLEDGEMENT                        PAGE NO:          2
BUSINESS SERVICE LEVEL: INTRACOUNTRY                     YYYY-MM-DD
BUSINESS SERVICE ID: 999001
FILE ID: XXX/YYMMDD/XXXXXXXXXXX/99999
MEMBER ID: XXXXXXXXXXX

MASTERCARD SETTLED                                                      RECON                      FEE
                                                                         CURR                      CURR
TRANS. FUNC. PROC.CODE        IRD   COUNTS                RECON AMOUNT    CODE       TRANS FEE      CODE
------------ --------------- --- -------- ------------------------- ------- --------------- -------
------------ --------------- --- -------- ------------------------- ------- --------------- -------
FIRST PRES.  TOTAL                XXXXXXXX                    0.00 CR 208-DKK         0.00 DR 208-DKK

 INTRACOUNTRY
MASTERCARD SETTLED
BUSINESS SERVICE ID SUBTOTAL      XXXXXXXX                    0.00 CR 208-DKK         0.00 DR 208-DKK


                                                                         CURR                      CURR
TRANS. FUNC. PROC.CODE        IRD   COUNTS                RECON AMOUNT    CODE       TRANS FEE      CODE
------------ --------------- --- -------- ------------------------- ------- --------------- -------
FIRST PRES.  PURCHASE    ORIG 75  XXXXXXXX                    0.00 CR 344-HKD         0.00 DR 344-HKD
             CREDIT      ORIG 75  XXXXXXXX                    0.00 DR 344-HKD         0.00 CR 344-HKD
------------ --------------- --- -------- ------------------------- ------- --------------- -------
FIRST PRES.  TOTAL                XXXXXXXX                    0.00 CR 344-HKD         0.00 DR 344-HKD

 INTRACOUNTRY
MASTERCARD SETTLED
BUSINESS SERVICE ID SUBTOTAL      XXXXXXXX                    0.00 CR 344-HKD         0.00 DR 344-HKD


                                                                         CURR                      CURR
TRANS. FUNC. PROC.CODE        IRD   COUNTS                RECON AMOUNT    CODE       TRANS FEE      CODE
------------ --------------- --- -------- ------------------------- ------- --------------- -------
FIRST PRES.  PURCHASE    ORIG 75  XXXXXXXX                    0.00 CR 392-JPY         0.00 DR 392-JPY
------------ --------------- --- -------- ------------------------- ------- --------------- -------
FIRST PRES.  TOTAL                XXXXXXXX                    0.00 CR 392-JPY         0.00 DR 392-JPY
```

© 1974–2019 Mastercard. Proprietary. All rights reserved.

Clearing Cycle Acknowledgement Report (IP727010-AA), page 3: Mastercard Settled Transactions

```
IP727010-AA                                   MASTERCARD WORLDWIDE                                   RUN DATE: MM/DD/YY
ACCEPTANCE BRAND: MCC                   CLEARING CYCLE 001 - ACKNOWLEDGEMENT                         PAGE NO:          4
BUSINESS SERVICE LEVEL: INTRACOUNTRY                     YYYY-MM-DD
BUSINESS SERVICE ID: 999001
FILE ID: XXX/YYMMDD/XXXXXXXXXXX/99999
MEMBER ID: XXXXXXXXXXX

MASTERCARD SETTLED                                                          RECON                          FEE
                                                                             CURR                          CURR
TRANS. FUNC. PROC.CODE       IRD   COUNTS                RECON AMOUNT       CODE        TRANS FEE         CODE
------------ --------------- --- -------- -------------------------- ------- --------------- -------
FIRST PRES.  PURCHASE   ORIG 75  XXXXXXXX                      0.00 CR 756-CHF          0.00 DR 756-CHF
             CREDIT     ORIG 75  XXXXXXXX                      0.00 DR 756-CHF          0.00 CR 756-CHF
------------ --------------- --- -------- -------------------------- ------- --------------- -------
FIRST PRES.  TOTAL              XXXXXXXX                      0.00 CR 756-CHF          0.00 DR 756-CHF

INTRACOUNTRY
MASTERCARD SETTLED
BUSINESS SERVICE ID SUBTOTAL    XXXXXXXX                      0.00 CR 756-CHF          0.00 DR 756-CHF


                                                                             CURR                          CURR
TRANS. FUNC. PROC.CODE       IRD   COUNTS                RECON AMOUNT       CODE        TRANS FEE         CODE
------------ --------------- --- -------- -------------------------- ------- --------------- -------
FIRST PRES.  PURCHASE   ORIG 75  XXXXXXXX                      0.00 CR 826-GBP          0.00 DR 826-GBP
             CREDIT     ORIG 75  XXXXXXXX                      0.00 DR 826-GBP          0.00 CR 826-GBP
------------ --------------- --- -------- -------------------------- ------- --------------- -------
FIRST PRES.  TOTAL              XXXXXXXX                      0.00 CR 826-GBP          0.00 DR 826-GBP

INTRACOUNTRY
MASTERCARD SETTLED
BUSINESS SERVICE ID SUBTOTAL    XXXXXXXX                      0.00 CR 826-GBP          0.00 DR 826-GBP


                                                                             CURR                          CURR
TRANS. FUNC. PROC.CODE       IRD   COUNTS                RECON AMOUNT       CODE        TRANS FEE         CODE
------------ --------------- --- -------- -------------------------- ------- --------------- -------
FIRST PRES.  PURCHASE   ORIG 75  XXXXXXXX                      0.00 CR 840-USD          0.00 DR 840-USD
```

© 1974–2019 Mastercard. Proprietary. All rights reserved.

Clearing Cycle Acknowledgement Report (IP727010-AA), page 4: Mastercard Settled Transactions

```
IP727010-AA                                   MASTERCARD WORLDWIDE                                   RUN DATE: MM/DD/YY
ACCEPTANCE BRAND: MCC                   CLEARING CYCLE 001 - ACKNOWLEDGEMENT                         PAGE NO:          4
BUSINESS SERVICE LEVEL: INTRACOUNTRY                     YYYY-MM-DD
BUSINESS SERVICE ID: 999001
FILE ID: XXX/YYMMDD/XXXXXXXXXXX/99999
MEMBER ID: XXXXXXXXXXX

MASTERCARD SETTLED                                                          RECON                          FEE
                                                                             CURR                          CURR
TRANS. FUNC. PROC.CODE       IRD   COUNTS                RECON AMOUNT       CODE        TRANS FEE         CODE
------------ --------------- --- -------- -------------------------- ------- --------------- -------
FIRST PRES.  PURCHASE   ORIG 75  XXXXXXXX                      0.00 CR 756-CHF          0.00 DR 756-CHF
             CREDIT     ORIG 75  XXXXXXXX                      0.00 DR 756-CHF          0.00 CR 756-CHF
------------ --------------- --- -------- -------------------------- ------- --------------- -------
FIRST PRES.  TOTAL              XXXXXXXX                      0.00 CR 756-CHF          0.00 DR 756-CHF

INTRACOUNTRY
MASTERCARD SETTLED
BUSINESS SERVICE ID SUBTOTAL    XXXXXXXX                      0.00 CR 756-CHF          0.00 DR 756-CHF


                                                                             CURR                          CURR
TRANS. FUNC. PROC.CODE       IRD   COUNTS                RECON AMOUNT       CODE        TRANS FEE         CODE
------------ --------------- --- -------- -------------------------- ------- --------------- -------
FIRST PRES.  PURCHASE   ORIG 75  XXXXXXXX                      0.00 CR 826-GBP          0.00 DR 826-GBP
             CREDIT     ORIG 75  XXXXXXXX                      0.00 DR 826-GBP          0.00 CR 826-GBP
------------ --------------- --- -------- -------------------------- ------- --------------- -------
FIRST PRES.  TOTAL              XXXXXXXX                      0.00 CR 826-GBP          0.00 DR 826-GBP

INTRACOUNTRY
MASTERCARD SETTLED
BUSINESS SERVICE ID SUBTOTAL    XXXXXXXX                      0.00 CR 826-GBP          0.00 DR 826-GBP


                                                                             CURR                          CURR
TRANS. FUNC. PROC.CODE       IRD   COUNTS                RECON AMOUNT       CODE        TRANS FEE         CODE
------------ --------------- --- -------- -------------------------- ------- --------------- -------
FIRST PRES.  PURCHASE   ORIG 75  XXXXXXXX                      0.00 CR 840-USD          0.00 DR 840-USD
```

© 1974–2019 Mastercard. Proprietary. All rights reserved.

Clearing Cycle Acknowledgement Report (IP727010-AA), page 5: Mastercard Settled Transactions

```
IP727010-AA                                   MASTERCARD WORLDWIDE                                  RUN DATE: MM/DD/YY
ACCEPTANCE BRAND: MCC                   CLEARING CYCLE XXX - ACKNOWLEDGEMENT                        PAGE NO:          5
BUSINESS SERVICE LEVEL: INTRACOUNTRY                     YYYY-MM-DD
BUSINESS SERVICE ID: 999001
FILE ID: XXX/YYMMDD/XXXXXXXXXXX/99999
MEMBER ID: XXXXXXXXXXX

MASTERCARD SETTLED                                                   RECON                      FEE
                                                                      CURR                      CURR
TRANS. FUNC. PROC.CODE       IRD   COUNTS              RECON AMOUNT    CODE       TRANS FEE      CODE
------------ --------------- --- -------- ------------------------- ------- --------------- -------
------------ --------------- --- -------- ------------------------- ------- --------------- -------
FIRST PRES.  TOTAL               XXXXXXXX                   0.00 CR 840-USD         0.00 DR 840-USD

INTRACOUNTRY
MASTERCARD SETTLED
BUSINESS SERVICE ID SUBTOTAL     XXXXXXXX                   0.00 CR 840-USD         0.00 DR 840-USD


                                                                      CURR                      CURR
TRANS. FUNC. PROC.CODE       IRD   COUNTS              RECON AMOUNT    CODE       TRANS FEE      CODE
------------ --------------- --- -------- ------------------------- ------- --------------- -------
FIRST PRES.  PURCHASE   ORIG 75  XXXXXXXX                   0.00 CR 978-EUR         0.00 DR 978-EUR
             CREDIT     ORIG 75  XXXXXXXX                   0.00 DR 978-EUR         0.00 CR 978-EUR
------------ --------------- --- -------- ------------------------- ------- --------------- -------
FIRST PRES.  TOTAL               XXXXXXXX                   0.00 CR 978-EUR         0.00 DR 978-EUR

INTRACOUNTRY
MASTERCARD SETTLED
BUSINESS SERVICE ID SUBTOTAL     XXXXXXXX                   0.00 CR 978-EUR         0.00 DR 978-EUR
```

© 1974–2019 Mastercard. Proprietary. All rights reserved.

Clearing Cycle Acknowledgement Report (IP727010-AA), page 6: Mastercard Settled Transactions

```
IP727010-AA                                   MASTERCARD WORLDWIDE                                  RUN DATE: MM/DD/YY
ACCEPTANCE BRAND: MCC                       CLEARING CYCLE XXX - ACKNOWLEDGEMENT                    PAGE NO:          6
BUSINESS SERVICE LEVEL: INTRACOUNTRY                     YYYY-MM-DD
BUSINESS SERVICE ID: 999002
FILE ID: XXX/YYMMDD/XXXXXXXXXXX/99999
MEMBER ID: XXXXXXXXXXX

MASTERCARD SETTLED                                                      RECON                          FEE
                                                                         CURR                          CURR
TRANS. FUNC. PROC.CODE       IRD   COUNTS                RECON AMOUNT    CODE        TRANS FEE         CODE
------------ --------------- --- -------- ------------------------- ------- --------------- -------
FIRST PRES.  CASH DISB. ORIG 75  XXXXXXXX                    0.00 CR  36-AUD           0.00 CR  36-AUD
------------ --------------- --- -------- ------------------------- ------- --------------- -------
FIRST PRES.  TOTAL               XXXXXXXX                    0.00 CR  36-AUD           0.00 CR  36-AUD

INTRACOUNTRY
MASTERCARD SETTLED
BUSINESS SERVICE ID SUBTOTAL     XXXXXXXX                    0.00 CR  36-AUD           0.00 CR  36-AUD


                                                                         CURR                          CURR
TRANS. FUNC. PROC.CODE       IRD   COUNTS                RECON AMOUNT    CODE        TRANS FEE         CODE
------------ --------------- --- -------- ------------------------- ------- --------------- -------
FIRST PRES.  CASH DISB. ORIG 75  XXXXXXXX                    0.00 CR 208-DKK           0.00 CR 208-DKK
------------ --------------- --- -------- ------------------------- ------- --------------- -------
FIRST PRES.  TOTAL               XXXXXXXX                    0.00 CR 208-DKK           0.00 CR 208-DKK

INTRACOUNTRY
MASTERCARD SETTLED
BUSINESS SERVICE ID SUBTOTAL     XXXXXXXX                    0.00 CR 208-DKK           0.00 CR 208-DKK


                                                                         CURR                          CURR
TRANS. FUNC. PROC.CODE       IRD   COUNTS                RECON AMOUNT    CODE        TRANS FEE         CODE
------------ --------------- --- -------- ------------------------- ------- --------------- -------
FIRST PRES.  CASH DISB. ORIG 75  XXXXXXXX                    0.00 CR 344-HKD           0.00 CR 344-HKD
------------ --------------- --- -------- ------------------------- ------- --------------- -------
FIRST PRES.  TOTAL               XXXXXXXX                    0.00 CR 344-HKD           0.00 CR 344-HKD
```

© 1974–2019 Mastercard. Proprietary. All rights reserved.

Clearing Cycle Acknowledgement Report (IP727010-AA), page 7: Mastercard Settled Transactions

```
IP727010-AA                                   MASTERCARD WORLDWIDE                                  RUN DATE: MM/DD/YY
ACCEPTANCE BRAND: MCC                   CLEARING CYCLE XXX - ACKNOWLEDGEMENT                        PAGE NO:          7
BUSINESS SERVICE LEVEL: INTRACOUNTRY                     YYYY-MM-DD
BUSINESS SERVICE ID: 999002
FILE ID: XXX/YYMMDD/XXXXXXXXXXX/99999
MEMBER ID: XXXXXXXXXXX

MASTERCARD SETTLED                                                   RECON                      FEE
                                                                      CURR                      CURR
TRANS. FUNC. PROC.CODE       IRD   COUNTS              RECON AMOUNT    CODE       TRANS FEE      CODE
------------ --------------- --- -------- ------------------------- ------- --------------- -------
INTRACOUNTRY
MASTERCARD SETTLED
BUSINESS SERVICE ID SUBTOTAL     XXXXXXXX                   0.00 CR 344-HKD         0.00 CR 344-HKD


                                                                      CURR                      CURR
TRANS. FUNC. PROC.CODE       IRD   COUNTS              RECON AMOUNT    CODE       TRANS FEE      CODE
------------ --------------- --- -------- ------------------------- ------- --------------- -------
FIRST PRES.  CASH DISB. ORIG 75  XXXXXXXX                   0.00 CR 392-JPY         0.00 CR 392-JPY
------------ --------------- --- -------- ------------------------- ------- --------------- -------
FIRST PRES.  TOTAL               XXXXXXXX                   0.00 CR 392-JPY         0.00 CR 392-JPY

INTRACOUNTRY
MASTERCARD SETTLED
BUSINESS SERVICE ID SUBTOTAL     XXXXXXXX                   0.00 CR 392-JPY         0.00 CR 392-JPY


                                                                      CURR                      CURR
TRANS. FUNC. PROC.CODE       IRD   COUNTS              RECON AMOUNT    CODE       TRANS FEE      CODE
------------ --------------- --- -------- ------------------------- ------- --------------- -------
FIRST PRES.  CASH DISB. ORIG 75  XXXXXXXX                   0.00 CR 826-GBP         0.00 CR 826-GBP
------------ --------------- --- -------- ------------------------- ------- --------------- -------
FIRST PRES.  TOTAL               XXXXXXXX                   0.00 CR 826-GBP         0.00 CR 826-GBP

INTRACOUNTRY
MASTERCARD SETTLED
BUSINESS SERVICE ID SUBTOTAL     XXXXXXXX                   0.00 CR 826-GBP         0.00 CR 826-GBP
```

© 1974–2019 Mastercard. Proprietary. All rights reserved.

Clearing Cycle Acknowledgement Report (IP727010-AA), page 8: Mastercard Settled Transactions

```
IP727010-AA                                   MASTERCARD WORLDWIDE                                   RUN DATE: MM/DD/YY
ACCEPTANCE BRAND: MCC                   CLEARING CYCLE XXX - ACKNOWLEDGEMENT                         PAGE NO:          8
BUSINESS SERVICE LEVEL: INTRACOUNTRY                     YYYY-MM-DD
BUSINESS SERVICE ID: 999002
FILE ID: XXX/YYMMDD/XXXXXXXXXXX/99999
MEMBER ID: XXXXXXXXXXX

MASTERCARD SETTLED                                                   RECON                          FEE
                                                                      CURR                          CURR
TRANS. FUNC. PROC.CODE       IRD   COUNTS              RECON AMOUNT    CODE       TRANS FEE          CODE
------------ --------------- --- -------- ------------------------- ------- --------------- -------
FIRST PRES.  CASH DISB. ORIG 75  XXXXXXXX                   0.00 CR 840-USD         0.00 CR 840-USD
------------ --------------- --- -------- ------------------------- ------- --------------- -------
FIRST PRES.  TOTAL               XXXXXXXX                   0.00 CR 840-USD         0.00 CR 840-USD

INTRACOUNTRY
MASTERCARD SETTLED
BUSINESS SERVICE ID SUBTOTAL     XXXXXXXX                   0.00 CR 840-USD         0.00 CR 840-USD


                                                                      CURR                          CURR
TRANS. FUNC. PROC.CODE       IRD   COUNTS              RECON AMOUNT    CODE       TRANS FEE          CODE
------------ --------------- --- -------- ------------------------- ------- --------------- -------
FIRST PRES.  CASH DISB. ORIG 75  XXXXXXXX                   0.00 CR 978-EUR         0.00 CR 978-EUR
------------ --------------- --- -------- ------------------------- ------- --------------- -------
FIRST PRES.  TOTAL               XXXXXXXX                   0.00 CR 978-EUR         0.00 CR 978-EUR

INTRACOUNTRY
MASTERCARD SETTLED
BUSINESS SERVICE ID SUBTOTAL     XXXXXXXX                   0.00 CR 978-EUR         0.00 CR 978-EUR
```

© 1974–2019 Mastercard. Proprietary. All rights reserved.

Clearing Cycle Acknowledgement Report (IP727010-AA), page 9: Global Collection Only Transactions

```
IP727010-AA                                MASTERCARD WORLDWIDE                                RUN DATE: MM/DD/YY
                                  CLEARING CYCLE XXX - ACKNOWLEDGEMENT                         PAGE NO:          9
                                              YYYY-MM-DD

ACCEPTANCE BRAND : MCC
BUSINESS SERVICE LEVEL :INTRACOUNTRY
MEMBER ID: XXXXXXXXXXX
CURRENCY CODE :  36-AUD

BUSINESS
SERVICE                                 ORIG/
   ID            FILE ID                RVSL          RECON. AMOUNT          TRANSACTION FEE
-------- ---------------------------- ----        ----------------       -------------------
999001   XXX/YYMMDD/XXXXXXXXXXX/99999 ORIG                0.00 CR                0.00 DR
999002   XXX/YYMMDD/XXXXXXXXXXX/99999 ORIG                0.00 CR                0.00 CR

                           GRAND TOTAL                    0.00 CR                0.00 CR

ACCEPTANCE BRAND : MCC
BUSINESS SERVICE LEVEL :INTRACOUNTRY
MEMBER ID: XXXXXXXXXXX
CURRENCY CODE : 124-CAD

BUSINESS
SERVICE                                 ORIG/
   ID            FILE ID                RVSL          RECON. AMOUNT          TRANSACTION FEE
-------- ---------------------------- ----        ----------------       -------------------
999001   XXX/YYMMDD/XXXXXXXXXXX/99999 ORIG              428.37 CR                0.00 DR

                           GRAND TOTAL                  428.37 CR                0.00 DR

ACCEPTANCE BRAND : MCC
BUSINESS SERVICE LEVEL :INTRACOUNTRY
MEMBER ID: XXXXXXXXXXX
CURRENCY CODE : 208-DKK

BUSINESS
SERVICE                                 ORIG/
   ID            FILE ID                RVSL          RECON. AMOUNT          TRANSACTION FEE
-------- ---------------------------- ----        ----------------       -------------------
999001   XXX/YYMMDD/XXXXXXXXXXX/99999 ORIG                0.00 CR                0.00 DR
999002   XXX/YYMMDD/XXXXXXXXXXX/99999 ORIG                0.00 CR                0.00 CR

                           GRAND TOTAL                    0.00 CR                0.00 CR
```

© 1974–2019 Mastercard. Proprietary. All rights reserved.

Clearing Cycle Acknowledgement Report (IP727010-AA), page 10: Global Collection Only Transactions

```
IP727010-AA                                MASTERCARD WORLDWIDE                                RUN DATE: MM/DD/YY
                                   CLEARING CYCLE XXX - ACKNOWLEDGEMENT                        PAGE NO:        10
                                              YYYY-MM-DD

ACCEPTANCE BRAND : MCC
BUSINESS SERVICE LEVEL :INTRACOUNTRY
MEMBER ID: XXXXXXXXXXX
CURRENCY CODE : 344-HKD

BUSINESS
SERVICE                                ORIG/
   ID            FILE ID               RVSL            RECON. AMOUNT          TRANSACTION FEE
-------- ---------------------------- ----          -----------------      -------------------
999001   XXX/YYMMDD/XXXXXXXXXXX/99999 ORIG                  0.00 CR                0.00 DR
999002   XXX/YYMMDD/XXXXXXXXXXX/99999 ORIG                  0.00 CR                0.00 CR

                           GRAND TOTAL                     0.00 CR                0.00 CR

ACCEPTANCE BRAND : MCC
BUSINESS SERVICE LEVEL :INTRACOUNTRY
MEMBER ID: XXXXXXXXXXX
CURRENCY CODE : 392-JPY

BUSINESS
SERVICE                                ORIG/
   ID            FILE ID               RVSL            RECON. AMOUNT          TRANSACTION FEE
-------- ---------------------------- ----          -----------------      -------------------
999001   XXX/YYMMDD/XXXXXXXXXXX/99999 ORIG                  0.00 CR                0.00 DR
999002   XXX/YYMMDD/XXXXXXXXXXX/99999 ORIG                  0.00 CR                0.00 CR

                           GRAND TOTAL                     0.00 CR                0.00 CR
```

© 1974–2019 Mastercard. Proprietary. All rights reserved.

Clearing Cycle Acknowledgement Report (IP727010-AA), page 11: Mastercard Settled Transactions

```
IP727010-AA                                   MASTERCARD WORLDWIDE                                  RUN DATE: MM/DD/YY
                                   CLEARING CYCLE XXX - ACKNOWLEDGEMENT                             PAGE NO:        11
                                              YYYY-MM-DD

ACCEPTANCE BRAND : MCC
BUSINESS SERVICE LEVEL :INTRACOUNTRY
MEMBER ID: XXXXXXXXXXX
CURRENCY CODE : 578-NOK

BUSINESS
SERVICE                                  ORIG/
   ID            FILE ID                 RVSL          RECON. AMOUNT          TRANSACTION FEE
-------- ---------------------------- ----          ----------------       -------------------
999001   XXX/YYMMDD/XXXXXXXXXXX/99999 ORIG                 0.00 CR                0.00 DR

                            GRAND TOTAL                    0.00 CR                0.00 DR

ACCEPTANCE BRAND : MCC
BUSINESS SERVICE LEVEL :INTRACOUNTRY
MEMBER ID: XXXXXXXXXXX
CURRENCY CODE : 752-SEK

BUSINESS
SERVICE                                  ORIG/
   ID            FILE ID                 RVSL          RECON. AMOUNT          TRANSACTION FEE
-------- ---------------------------- ----          ----------------       -------------------
999001   XXX/YYMMDD/XXXXXXXXXXX/99999 ORIG                 0.00 CR                0.00 DR

                            GRAND TOTAL                    0.00 CR                0.00 DR

ACCEPTANCE BRAND : MCC
BUSINESS SERVICE LEVEL :INTRACOUNTRY
MEMBER ID: XXXXXXXXXXX
CURRENCY CODE : 756-CHF

BUSINESS
SERVICE                                  ORIG/
   ID            FILE ID                 RVSL          RECON. AMOUNT          TRANSACTION FEE
-------- ---------------------------- ----          ----------------       -------------------
999001   XXX/YYMMDD/XXXXXXXXXXX/99999 ORIG                 0.00 CR                0.00 DR

                            GRAND TOTAL                    0.00 CR                0.00 DR
```

© 1974–2019 Mastercard. Proprietary. All rights reserved.

Clearing Cycle Acknowledgement Report (IP727010-AA), page 12: Mastercard Settled Transactions

```
IP727010-AA                                MASTERCARD WORLDWIDE                                RUN DATE: MM/DD/YY
                                  CLEARING CYCLE XXX - ACKNOWLEDGEMENT                         PAGE NO:        12
                                              YYYY-MM-DD

ACCEPTANCE BRAND : MCC
BUSINESS SERVICE LEVEL :INTRACOUNTRY
MEMBER ID: XXXXXXXXXXX
CURRENCY CODE : 826-GBP

BUSINESS
SERVICE                                ORIG/
   ID            FILE ID               RVSL            RECON. AMOUNT          TRANSACTION FEE
-------- ---------------------------- ----          -----------------      -------------------
999001   002/050121/XXXXXXXXXXX/99999 ORIG                   0.00 CR                0.00 DR
999002   002/050121/XXXXXXXXXXX/99999 ORIG                   0.00 CR                0.00 CR

                            GRAND TOTAL                     0.00 CR                0.00 CR

ACCEPTANCE BRAND : MCC
BUSINESS SERVICE LEVEL :INTRACOUNTRY
MEMBER ID: XXXXXXXXXXX
CURRENCY CODE : 840-USD

BUSINESS
SERVICE                                ORIG/
   ID            FILE ID               RVSL            RECON. AMOUNT          TRANSACTION FEE
-------- ---------------------------- ----          -----------------      -------------------
999001   002/050121/XXXXXXXXXXX/99999 ORIG                   0.00 CR                0.00 DR
999002   002/050121/XXXXXXXXXXX/99999 ORIG                   0.00 CR                0.00 CR

                            GRAND TOTAL                     0.00 CR                0.00 CR
```

© 1974–2019 Mastercard. Proprietary. All rights reserved.

Clearing Cycle Acknowledgement Report (IP727010-AA), page 13: Non-financial Transactions

```
IP727010-AA                                   MASTERCARD WORLDWIDE                                  RUN DATE: MM/DD/YY
                                   CLEARING CYCLE XXX - ACKNOWLEDGEMENT                             PAGE NO:        13
                                              YYYY-MM-DD

ACCEPTANCE BRAND : MCC
BUSINESS SERVICE LEVEL :INTRACOUNTRY
MEMBER ID: XXXXXXXXXXX
CURRENCY CODE : 978-EUR

BUSINESS
SERVICE                                 ORIG/
   ID            FILE ID                RVSL            RECON. AMOUNT          TRANSACTION FEE
-------- ---------------------------- ----          -----------------       -------------------
999001   XXX/YYMMDD/XXXXXXXXXXX/99999 ORIG                  0.00 CR                 0.00 DR
999002   XXX/YYMMDD/XXXXXXXXXXX/99999 ORIG                  0.00 CR                 0.00 CR

                            GRAND TOTAL                     0.00 CR                 0.00 DR
```

Report IP727010-AA Field Descriptions

© 1974–2019 Mastercard. Proprietary. All rights reserved.

Field	Description
Run Date	The date on which this report was produced.
Page	The page number within the report.
Acceptance Brand (Card Program Identifier)	The code for the Mastercard or proprietary service marks under whose umbrella transactions are processed. As an example, MCC (Mastercard Card) is a card program.
Business Service Level	Identifies the interchange relationship for the business arrangement. Examples are intracountry, intraregional, and interregional.
Business Service ID	A unique code that identifies the specific interchange agreement assigned to the transaction.
File ID	The logical file ID to which the data in this report pertains.
Member ID	The identifier that the association assigns to a customer (also referred to as ICA number).
Settlement Indicator	Identifies the settlement disposition of the reported transactions. Values are Mastercard Settled, Global Collection Only (no settlement), and Bilateral (no settlement).
Trans. Func. (Transaction Function)	The IPM Message Type Identifier and Function Code combination that defines the transaction. Examples of transaction functions are first presentment, first chargeback, and second presentment.
Proc. Code (Processing Code)	Describes the effect of a transaction on a customer account and the type of account affected. Examples are purchase, credit, and ATM cash withdrawal. All transactions are defined as either an original or a reversal.
IRD	The interchange rate desigator defines the interchange program for which the transactions were presented.
Counts	The number of transactions accumulated for the applicable processing code.
Recon. Amount (Reconciliation Amount)	The total net amount (with fees applied) of the transactions in reconciliation currency for the applicable processing code. **NOTE: Global Collection Only and Bilateral transactions are not settled by Mastercard; therefore, the field contains a zero.**
Recon. Currency Code	The numeric and alpha ISO currency code associated with the reconciliation currency (Always 840-USD for Global Collection Only and Bilateral).

© 1974–2019 Mastercard. Proprietary. All rights reserved.

Field	Description
Trans. Fee (Transaction Fee)	The total of the transaction fees applicable to the transactions for the processing code. **NOTE: Global Collection Only and Bilateral transactions are not settled by Mastercard; therefore, the field contains a zero.**
Fee Curr. Code (Fee Currency Code)	The numeric and alpha ISO currency code associated with the fee currency (Always 840-USD for Global Collection Only and Bilateral).
Total	The total count and net amount (with fees applied) of the transactions and reconciliation currency for the applicable transaction function.
Subtotal	The subtotal of the Mastercard Settled, Global Collection Only, or Bilateral transaction amounts for the specified Business Service level. **NOTE: Global Collection Only and Bilateral transactions are not settled by Mastercard; therefore, the field contains a zero.**

Clearing Cycle Notification Report Samples

These samples of the Clearing Cycle Notification Report show accepted totals.

© 1974–2019 Mastercard. Proprietary. All rights reserved.

Clearing Cycle Notification Report (IP727020-AA), page 1: Mastercard Settled Transactions

```
IP727020-AA                                   MASTERCARD WORLDWIDE                                   RUN DATE: MM/DD/YY
 ACCEPTANCE BRAND: MCC                   CLEARING CYCLE XXX - NOTIFICATION                          PAGE NO:        1
 BUSINESS SERVICE LEVEL: INTRACOUNTRY                    YYYY-MM-DD
 BUSINESS SERVICE ID: 999001
 FILE ID: XXX/YYMMDD/XXXXXXXXXX/99999
 MEMBER ID: XXXXXXXXXX

 MASTERCARD SETTLED                                                    RECON                      FEE
                                                                        CURR                      CURR
 TRANS. FUNC. PROC.CODE        IRD   COUNTS              RECON AMOUNT    CODE       TRANS FEE      CODE
 ------------ --------------- --- -------- ------------------------- ------- --------------- -------
 FIRST PRES.  PURCHASE    ORIG 75  XXXXXXXX                   0.00 DR 826-GBP         0.00 CR 826-GBP
              CREDIT      ORIG 75  XXXXXXXX                   0.00 CR 826-GBP         0.00 DR 826-GBP
 ------------ --------------- --- -------- ------------------------- ------- --------------- -------
 FIRST PRES.  TOTAL               XXXXXXXX                   0.00 DR 826-GBP         0.00 CR 826-GBP

 INTRACOUNTRY
 MASTERCARD SETTLED
 BUSINESS SERVICE ID SUBTOTAL     XXXXXXXX                   0.00 DR 826-GBP         0.00 CR 826-GBP
```

© 1974–2019 Mastercard. Proprietary. All rights reserved.

Clearing Cycle Notification Report (IP727020-AA), page 2: Mastercard Settled Transactions

```
IP727020-AA                                   MASTERCARD WORLDWIDE                                  RUN DATE: MM/DD/YY
ACCEPTANCE BRAND: MCC                   CLEARING CYCLE XXX - NOTIFICATION                           PAGE NO:        2
BUSINESS SERVICE LEVEL: INTRACOUNTRY                  YYYY-MM-DD
BUSINESS SERVICE ID: 999002
FILE ID: XXX/YYMMDD/XXXXXXXXXXX/99999
MEMBER ID: XXXXXXXXXXX

MASTERCARD SETTLED                                                    RECON                      FEE
                                                                       CURR                      CURR
TRANS. FUNC. PROC.CODE        IRD   COUNTS              RECON AMOUNT    CODE       TRANS FEE      CODE
------------ --------------- --- -------- ------------------------- ------- --------------- -------
FIRST PRES.  CASH DISB. ORIG 75  XXXXXXXX                   0.00 DR 826-GBP         0.00 DR 826-GBP
------------ --------------- --- -------- ------------------------- ------- --------------- -------
FIRST PRES.  TOTAL               XXXXXXXX                   0.00 DR 826-GBP         0.00 DR 826-GBP

INTRACOUNTRY
MASTERCARD SETTLED
BUSINESS SERVICE ID SUBTOTAL     XXXXXXXX                   0.00 DR 826-GBP         0.00 DR 826-GBP
```

© 1974–2019 Mastercard. Proprietary. All rights reserved.

Clearing Cycle Notification Report (IP727020-AA), page 3: Mastercard Settled Transactions

```
IP727020-AA                                MASTERCARD WORLDWIDE                                RUN DATE: MM/DD/YY
                                   CLEARING CYCLE XXX - NOTIFICATION                           PAGE NO:          3
                                              YYYY-MM-DD

ACCEPTANCE BRAND : MCC
BUSINESS SERVICE LEVEL : INTRACOUNTRY
MEMBER ID: XXXXXXXXXX
CURRENCY CODE : 826-GBP

BUSINESS
SERVICE                                ORIG/
   ID            FILE ID               RVSL          RECON. AMOUNT          TRANSACTION FEE
-------- --------------------------- ----        -----------------        -------------------
999001   XXX/YYMMDD/XXXXXXXXXX/99999 ORIG                 0.00 DR                  0.00 CR
999002   XXX/YYMMDD/XXXXXXXXXX/99999 ORIG                 0.00 DR                  0.00 DR

                         GRAND TOTAL                     0.00 DR                  0.00 DR

                                              YYYY-MM-DD
```

© 1974–2019 Mastercard. Proprietary. All rights reserved.

NOTE: This report is not available for customers submitting only Global Collection Only transaction data.

Report IP727020-AA Field Descriptions

Field	Description
Run Date	The date on which this report was produced.
Page	The page number within the report.
Acceptance Brand (Card Program Identifier)	The code for the Mastercard or proprietary service marks under whose umbrella transactions are processed. As an example, MCC (Mastercard Card) is a card program.
Business Service Level	Identifies the interchange relationship for the business arrangement. Examples are intracountry, intraregional, and interregional.
Business Service ID	A unique code that identifies the specific interchange agreement assigned to the transaction.
File ID	The logical file ID to which the data in this report pertains.
Member ID	The identifier that the association assigns to a customer (also referred to as ICA number).
Settlement Indicator	Identifies the settlement disposition of the reported transactions. Values are M—Mastercard Settled and B—Bilateral (no settlement).
Trans. Func. (Transaction Function)	The IPM Message Type Identifier and Function Code combination that defines the transaction. Examples of transaction functions are first presentment, first chargeback, and second presentment.
Proc. Code (Processing Code)	Describes the effect of a transaction on a customer account and the type of account affected. Examples are purchase, payment credit, and ATM cash withdrawal. All transactions are defined as either an original or a reversal.
IRD	The interchange rate desigator defines the interchange program for which the transactions were presented.
Counts	The number of transactions accumulated for the applicable processing code.
Recon. Amount (Reconciliation Amount)	The total net amount (with fees applied) of the transactions in reconciliation currency for the applicable processing code. **NOTE: Mastercard does not settle Global Collection Only and Bilateral transactions; therefore, the field contains a zero.**

© 1974–2019 Mastercard. Proprietary. All rights reserved.

Field	Description
Recon. Currency Code (Reconciliation Currency Code)	The numeric and alpha ISO currency code associated with the reconciliation currency (Always 840-USD for Global Collection Only and Bilateral).
Trans. Fee (Transaction Fee)	The total of the transaction fees applicable to the transactions for the processing code. **NOTE: Bilateral transactions are not settled by Mastercard; therefore, the field contains a zero.**
Fee Curr. Code (Fee Currency Code)	The numeric and alpha ISO currency code associated with the fee currency (Always 840-USD for Bilateral).
Total	The total count and net amount (with fees applied) of the transactions in reconciliation currency for the applicable transaction function.
Subtotal	The subtotal of the Mastercard Settled, Global Collection Only, or Bilateral transaction amounts for the specified Business Service level. **NOTE: Mastercard does not settle Global Collection Only and Bilateral transactions; therefore, the field contains a zero.**

Clearing Cycle Summary Reconciliation Report (IP728010-AA)

The Clearing Cycle Summary Reconciliation Report—which is optional and is generated once per clearing cycle by the Global Clearing Management System—provides customers with an additional reconciliation tool by providing specific clearing totals summarized by clearing cycle.

This report includes reconciliation totals at the following levels:

- Acceptance Brand
- Business Service Level and ID
- Customer ID (sender or receiver)
- Logical file ID to Mastercard or logical file ID from Mastercard
- Totals in the appropriate reconciliation currency, and that reconciliation currency code

© 1974–2019 Mastercard. Proprietary. All rights reserved.

Clearing Cycle Summary Report (IP728010-AA), page 1

```
IP728010-AA                                                                                    RUN DATE: MM/DD/YY
ACCEPTANCE BRAND: DMC                                                                          RUN TIME: HH.MM.SS
BUSINESS SERVICE LEVEL: INTRAREGIONAL                                                          PAGE NO:       1
MEMBER ID: XXXXXXXXXXX
CURRENCY CODE : 356 - INR

                                                  MASTERCARD WORLDWIDE
                                                CLEARING CYCLE XXX
                                                     YYYY-MM-DD

BUSINESS                                                                                                   RECON.
SERVICE                                                                                                     CURR.
   ID                                                                                                       CODE
                                                                                  NET RECON
                                                                              CURRENCY AMOUNT
                                                                                                           356-INR
999001                                                                              23,983.05 DR
                                                                                                           356-INR
TOTAL                                                                               23,983.05 DR
```

© 1974–2019 Mastercard. Proprietary. All rights reserved.

Clearing Cycle Summary Report (IP728010-AA), page 2

```
IP728010-AA                                   MASTERCARD WORLDWIDE                                  RUN DATE: MM/DD/YY
ACCEPTANCE BRAND: MCC                            CLEARING CYCLE XXX                                 RUN TIME: HH.MM.SS
BUSINESS SERVICE LEVEL: INTERREGIONAL               YYYY-MM-DD                                      PAGE NO:        2
MEMBER ID: XXXXXXXXXX
CURRENCY CODE :  360 - IDR

BUSINESS                                                                                                  RECON.
SERVICE                FILE ID                     FILE ID                      NET RECON                   CURR.
   ID               TO MASTERCARD               FROM MASTERCARD             CURRENCY AMOUNT               CODE
_______   ____________________________   ____________________   ____________________________   ____________
 999101   XXX/YYMMDD/XXXXXXXXXX/99999   ____________________   ____________________12,548 CR   360-IDR

 TOTAL                                                                        12,548 CR   360-IDR

BUSINESS SERVICE LEVEL: INTERREGIONAL
CURRENCY CODE :  376 - ILS

BUSINESS                                                                                                  RECON.
SERVICE                FILE ID                     FILE ID                      NET RECON                   CURR.
   ID               TO MASTERCARD               FROM MASTERCARD             CURRENCY AMOUNT               CODE
_______   ____________________________   ____________________   ____________________________   ____________
 999101   XXX/YYMMDD/XXXXXXXXXX/99999   ____________________   ____________________125.48 CR   376-ILS

 TOTAL                                                                        125.48 CR   376-ILS

BUSINESS SERVICE LEVEL: INTERREGIONAL
CURRENCY CODE :  388 - JMD

BUSINESS                                                                                                  RECON.
SERVICE                FILE ID                     FILE ID                      NET RECON                   CURR.
   ID               TO MASTERCARD               FROM MASTERCARD             CURRENCY AMOUNT               CODE
_______   ____________________________   ____________________   ____________________________   ____________
 999101   XXX/YYMMDD/XXXXXXXXXX/99999   ____________________   ____________________125.48 CR   388-JMD

 TOTAL                                                                        125.48 CR   388-JMD
```

© 1974–2019 Mastercard. Proprietary. All rights reserved.

Clearing Cycle Summary Report (IP728010-AA), page 3

```
IP728010-AA                                   MASTERCARD WORLDWIDE                                  RUN DATE: MM/DD/YY
ACCEPTANCE BRAND: MCC                            CLEARING CYCLE XXX                                 RUN TIME: HH.MM.SS
BUSINESS SERVICE LEVEL: INTERREGIONAL                YYYY-MM-DD                                     PAGE NO:          3
MEMBER ID: XXXXXXXXXX
CURRENCY CODE :  392 - JPY

BUSINESS                                                                                   RECON.
SERVICE              FILE ID                    FILE ID                    NET RECON       CURR.
   ID             TO MASTERCARD              FROM MASTERCARD            CURRENCY AMOUNT     CODE

 999101    XXX/YYMMDD/XXXXXXXXXXX/99999                                      12,548 CR    392-JPY

 TOTAL                                                                       12,548 CR    392-JPY

BUSINESS SERVICE LEVEL: INTERREGIONAL
CURRENCY CODE :  398 - KZT

BUSINESS                                                                                   RECON.
SERVICE              FILE ID                    FILE ID                    NET RECON       CURR.
   ID             TO MASTERCARD              FROM MASTERCARD            CURRENCY AMOUNT     CODE

 999101    XXX/YYMMDD/XXXXXXXXXXX/99999                                      125.48 CR    398-KZT

 TOTAL                                                                       125.48 CR    398-KZT

BUSINESS SERVICE LEVEL: INTERREGIONAL
CURRENCY CODE :  400 - JOD

BUSINESS                                                                                   RECON.
SERVICE              FILE ID                    FILE ID                    NET RECON       CURR.
   ID             TO MASTERCARD              FROM MASTERCARD            CURRENCY AMOUNT     CODE

 999101    XXX/YYMMDD/XXXXXXXXXXX/99999                                      12.548 CR    400-JOD

 TOTAL                                                                       12.548 CR    400-JOD
```

© 1974–2019 Mastercard. Proprietary. All rights reserved.

Clearing Cycle Summary Report (IP728010-AA), page 4

```
IP728010-AA                                   MASTERCARD WORLDWIDE                                  RUN DATE: MM/DD/YY
ACCEPTANCE BRAND: MCC                            CLEARING CYCLE XXX                                 RUN TIME: HH.MM.SS
BUSINESS SERVICE LEVEL: INTERREGIONAL               YYYY-MM-DD                                      PAGE NO:          4
MEMBER ID: XXXXXXXXXX
CURRENCY CODE :  404 - KES

BUSINESS                                                                                   RECON.
SERVICE              FILE ID                    FILE ID                    NET RECON       CURR.
   ID             TO MASTERCARD              FROM MASTERCARD            CURRENCY AMOUNT     CODE

 999101    XXX/YYMMDD/XXXXXXXXXXX/99999                                        125.48 CR   404-KES

 TOTAL                                                                         125.48 CR   404-KES

BUSINESS SERVICE LEVEL: INTERREGIONAL
CURRENCY CODE :  408 - KPW

BUSINESS                                                                                   RECON.
SERVICE              FILE ID                    FILE ID                    NET RECON       CURR.
   ID             TO MASTERCARD              FROM MASTERCARD            CURRENCY AMOUNT     CODE

 999101    XXX/YYMMDD/XXXXXXXXXXX/99999                                        125.48 CR   408-KPW

 TOTAL                                                                         125.48 CR   408-KPW

BUSINESS SERVICE LEVEL: INTERREGIONAL
CURRENCY CODE :  410 - KRW

BUSINESS                                                                                   RECON.
SERVICE              FILE ID                    FILE ID                    NET RECON       CURR.
   ID             TO MASTERCARD              FROM MASTERCARD            CURRENCY AMOUNT     CODE

 999101    XXX/YYMMDD/XXXXXXXXXXX/99999                                         12,548 CR   410-KRW

 TOTAL                                                                          12,548 CR   410-KRW
```

© 1974–2019 Mastercard. Proprietary. All rights reserved.

Clearing Cycle Summary Report (IP728010-AA), page 5

```
IP728010-AA                                   MASTERCARD WORLDWIDE                                  RUN DATE: MM/DD/YY
ACCEPTANCE BRAND: MCC                            CLEARING CYCLE XXX                                 RUN TIME: HH.MM.SS
BUSINESS SERVICE LEVEL: INTERREGIONAL               YYYY-MM-DD                                      PAGE NO:        5
MEMBER ID: XXXXXXXXXX
CURRENCY CODE :  414 - KWD

BUSINESS                                                                                                RECON.
SERVICE                FILE ID                     FILE ID                     NET RECON              CURR.
  ID                TO MASTERCARD              FROM MASTERCARD              CURRENCY AMOUNT           CODE
_______   ____________________________   ______________________   ____________________________   ___________
 999101   XXX/YYMMDD/XXXXXXXXXX/99999                                                12.548 CR    414-KWD

 TOTAL                                                                                12.548 CR    414-KWD

BUSINESS SERVICE LEVEL: INTERREGIONAL
CURRENCY CODE :  417 - KGS

BUSINESS                                                                                                RECON.
SERVICE                FILE ID                     FILE ID                     NET RECON              CURR.
  ID                TO MASTERCARD              FROM MASTERCARD              CURRENCY AMOUNT           CODE
_______   ____________________________   ______________________   ____________________________   ___________
 999101   XXX/YYMMDD/XXXXXXXXXX/99999                                               125.48 CR    417-KGS

 TOTAL                                                                               125.48 CR    417-KGS

BUSINESS SERVICE LEVEL: INTERREGIONAL
CURRENCY CODE :  512 - OMR

BUSINESS                                                                                                RECON.
SERVICE                FILE ID                     FILE ID                     NET RECON              CURR.
  ID                TO MASTERCARD              FROM MASTERCARD              CURRENCY AMOUNT           CODE
_______   ____________________________   ______________________   ____________________________   ___________
 999101   XXX/YYMMDD/XXXXXXXXXX/99999                                                12.548 CR    512-OMR

 TOTAL                                                                                12.548 CR    512-OMR
```

© 1974–2019 Mastercard. Proprietary. All rights reserved.

Clearing Cycle Summary Report (IP728010-AA), page 6

```
IP728010-AA                                   MASTERCARD WORLDWIDE                                  RUN DATE: MM/DD/YY
ACCEPTANCE BRAND: MCC                            CLEARING CYCLE XXX                                 RUN TIME: HH.MM.SS
BUSINESS SERVICE LEVEL: INTERREGIONAL               YYYY-MM-DD                                      PAGE NO:        6
MEMBER ID: XXXXXXXXXX
CURRENCY CODE :  516 - NAD

BUSINESS                                                                                                  RECON.
SERVICE                FILE ID                      FILE ID                      NET RECON               CURR.
  ID                TO MASTERCARD               FROM MASTERCARD              CURRENCY AMOUNT            CODE
_______   ____________________________   ______________________   ____________________________   ____________
 999101   XXX/YYMMDD/XXXXXXXXXX/99999                                                125.48 CR   516-NAD

 TOTAL                                                                                125.48 CR   516-NAD

BUSINESS SERVICE LEVEL: INTERREGIONAL
CURRENCY CODE :  524 - NPR

BUSINESS                                                                                                  RECON.
SERVICE                FILE ID                      FILE ID                      NET RECON               CURR.
  ID                TO MASTERCARD               FROM MASTERCARD              CURRENCY AMOUNT            CODE
_______   ____________________________   ______________________   ____________________________   ____________
 999101   XXX/YYMMDD/XXXXXXXXXX/99999                                                125.48 CR   524-NPR

 TOTAL                                                                                125.48 CR   524-NPR

BUSINESS SERVICE LEVEL: INTERREGIONAL
CURRENCY CODE :  532 - ANG

BUSINESS                                                                                                  RECON.
SERVICE                FILE ID                      FILE ID                      NET RECON               CURR.
  ID                TO MASTERCARD               FROM MASTERCARD              CURRENCY AMOUNT            CODE
_______   ____________________________   ______________________   ____________________________   ____________
 999101   XXX/YYMMDD/XXXXXXXXXX/99999                                                125.48 CR   532-ANG

 TOTAL                                                                                125.48 CR   532-ANG
```

© 1974–2019 Mastercard. Proprietary. All rights reserved.

Clearing Cycle Summary Report (IP728010-AA), page 7

```
IP728010-AA                                   MASTERCARD WORLDWIDE                                  RUN DATE: MM/DD/YY
ACCEPTANCE BRAND: MCC                            CLEARING CYCLE XXX                                 RUN TIME: HH.MM.SS
BUSINESS SERVICE LEVEL: INTERREGIONAL               YYYY-MM-DD                                      PAGE NO:        7
MEMBER ID: XXXXXXXXXX
CURRENCY CODE :  533 - AWG

BUSINESS                                                                                                  RECON.
SERVICE                FILE ID                      FILE ID                      NET RECON               CURR.
   ID               TO MASTERCARD               FROM MASTERCARD              CURRENCY AMOUNT            CODE
_______   ____________________________   ______________________   ____________________________   ____________
 999101   XXX/YYMMDD/XXXXXXXXXX/99999                                                125.48 CR   533-AWG

 TOTAL                                                                                125.48 CR   533-AWG

BUSINESS SERVICE LEVEL: INTERREGIONAL
CURRENCY CODE :  548 - VUV

BUSINESS                                                                                                  RECON.
SERVICE                FILE ID                      FILE ID                      NET RECON               CURR.
   ID               TO MASTERCARD               FROM MASTERCARD              CURRENCY AMOUNT            CODE
_______   ____________________________   ______________________   ____________________________   ____________
 999101   XXX/YYMMDD/XXXXXXXXXX/99999                                             12,548 CR   548-VUV

 TOTAL                                                                             12,548 CR   548-VUV

BUSINESS SERVICE LEVEL: INTERREGIONAL
CURRENCY CODE :  554 - NZD

BUSINESS                                                                                                  RECON.
SERVICE                FILE ID                      FILE ID                      NET RECON               CURR.
   ID               TO MASTERCARD               FROM MASTERCARD              CURRENCY AMOUNT            CODE
_______   ____________________________   ______________________   ____________________________   ____________
 999101   XXX/YYMMDD/XXXXXXXXXX/99999                                                125.48 CR   554-NZD

 TOTAL                                                                                125.48 CR   554-NZD
```

© 1974–2019 Mastercard. Proprietary. All rights reserved.

Clearing Cycle Summary Report (IP728010-AA), page 8

```
IP728010-AA                                   MASTERCARD WORLDWIDE                                  RUN DATE: MM/DD/YY
ACCEPTANCE BRAND: MCC                            CLEARING CYCLE XXX                                 RUN TIME: HH.MM.SS
BUSINESS SERVICE LEVEL: INTERREGIONAL               YYYY-MM-DD                                      PAGE NO:        8
MEMBER ID: XXXXXXXXXX
CURRENCY CODE :  558 - NIO

BUSINESS                                                                                                  RECON.
SERVICE                FILE ID                      FILE ID                      NET RECON               CURR.
  ID                TO MASTERCARD               FROM MASTERCARD              CURRENCY AMOUNT            CODE
_______   ____________________________   ____________________________   ____________________   ___________
 999101   XXX/YYMMDD/XXXXXXXXXX/99999                                                125.48 CR   558-NIO

 TOTAL                                                                                 125.48 CR   558-NIO

BUSINESS SERVICE LEVEL: INTERREGIONAL
CURRENCY CODE :  566 - NGN

BUSINESS                                                                                                  RECON.
SERVICE                FILE ID                      FILE ID                      NET RECON               CURR.
  ID                TO MASTERCARD               FROM MASTERCARD              CURRENCY AMOUNT            CODE
_______   ____________________________   ____________________________   ____________________   ___________
 999101   XXX/YYMMDD/XXXXXXXXXX/99999                                                125.48 CR   566-NGN

 TOTAL                                                                                 125.48 CR   566-NGN

BUSINESS SERVICE LEVEL: INTERREGIONAL
CURRENCY CODE :  590 - PGK

BUSINESS                                                                                                  RECON.
SERVICE                FILE ID                      FILE ID                      NET RECON               CURR.
  ID                TO MASTERCARD               FROM MASTERCARD              CURRENCY AMOUNT            CODE
_______   ____________________________   ____________________________   ____________________   ___________
 999101   XXX/YYMMDD/XXXXXXXXXX/99999                                                125.48 CR   590-PGK

 TOTAL                                                                                 125.48 CR   590-PGK
```

© 1974–2019 Mastercard. Proprietary. All rights reserved.

Clearing Cycle Summary Report (IP728010-AA), page 9

```
IP728010-AA                                   MASTERCARD WORLDWIDE                                  RUN DATE: MM/DD/YY
ACCEPTANCE BRAND: MCC                            CLEARING CYCLE XXX                                 RUN TIME: HH.MM.SS
BUSINESS SERVICE LEVEL: INTERREGIONAL               YYYYY-MM-DD                                     PAGE NO:          9
MEMBER ID: XXXXXXXXXXX
CURRENCY CODE :  598 - PYG

BUSINESS                                                                                   RECON.
SERVICE              FILE ID                    FILE ID                    NET RECON       CURR.
   ID             TO MASTERCARD              FROM MASTERCARD            CURRENCY AMOUNT     CODE

 999101    XXX/YYMMDD/XXXXXXXXXXX/99999                                        12,548 CR   598-PYG

 TOTAL                                                                         12,548 CR   598-PYG

BUSINESS SERVICE LEVEL: INTERREGIONAL
CURRENCY CODE :  600 - PEN

BUSINESS                                                                                   RECON.
SERVICE              FILE ID                    FILE ID                    NET RECON       CURR.
   ID             TO MASTERCARD              FROM MASTERCARD            CURRENCY AMOUNT     CODE

 999101    XXX/YYMMDD/XXXXXXXXXXX/99999                                         125.48 CR   600-PEN

 TOTAL                                                                          125.48 CR   600-PEN

BUSINESS SERVICE LEVEL: INTERREGIONAL
CURRENCY CODE :  624 - QAR

BUSINESS                                                                                   RECON.
SERVICE              FILE ID                    FILE ID                    NET RECON       CURR.
   ID             TO MASTERCARD              FROM MASTERCARD            CURRENCY AMOUNT     CODE

 999101    XXX/YYMMDD/XXXXXXXXXXX/99999                                         125.48 CR   624-QAR

 TOTAL                                                                          125.48 CR   624-QAR
```

© 1974–2019 Mastercard. Proprietary. All rights reserved.

Clearing Cycle Summary Report (IP728010-AA), page 10

```
IP728010-AA                                                
```

Clearing Cycle Summary Report (IP728010-AA), page 11

```
IP728010-AA                                   MASTERCARD WORLDWIDE                                  RUN DATE: MM/DD/YY
ACCEPTANCE BRAND: MCC                            CLEARING CYCLE XXX                                 RUN TIME: HH.MM.SS
BUSINESS SERVICE LEVEL: INTERREGIONAL               YYYY-MM-DD                                      PAGE NO:        11
MEMBER ID: XXXXXXXXXX
CURRENCY CODE :  646 - SHP

BUSINESS                                                                                                RECON.
SERVICE                FILE ID                      FILE ID                        NET RECON           CURR.
  ID                TO MASTERCARD               FROM MASTERCARD               CURRENCY AMOUNT         CODE

 999101   XXX/YYMMDD/XXXXXXXXXXX/99999                                                125.48 CR    646-SHP

 TOTAL                                                                                 125.48 CR    646-SHP

BUSINESS SERVICE LEVEL: INTERREGIONAL
CURRENCY CODE :  654 - STD

BUSINESS                                                                                                RECON.
SERVICE                FILE ID                      FILE ID                        NET RECON           CURR.
  ID                TO MASTERCARD               FROM MASTERCARD               CURRENCY AMOUNT         CODE

 999101   XXX/YYMMDD/XXXXXXXXXXX/99999                                                125.48 CR    654-STD

 TOTAL                                                                                 125.48 CR    654-STD
```

© 1974–2019 Mastercard. Proprietary. All rights reserved.

Clearing Cycle Summary Report (IP728010-AA), page 12

```
IP728010-AA                                   MASTERCARD WORLDWIDE                                  RUN DATE: MM/DD/YY
ACCEPTANCE BRAND: DMC                            CLEARING CYCLE XXX SUMMARY                         RUN TIME: HH.MM.SS
BUSINESS SERVICE LEVEL: INTRAREGIONAL               YYYY-MM-DD                                      PAGE NO:        12
MEMBER ID: XXXXXXXXXX
CURRENCY CODE :  356 - INR

                                                                                                  RECON.
 CYCLE          FILE ID                    FILE ID                        NET RECON              CURR.
ACTIVITY      TO MASTERCARD              FROM MASTERCARD              CURRENCY AMOUNT            CODE

CYCLE XX                              XXX/YYMMDD/XXXXXXXXXXX/99999          23,983.05 DR       356-INR

 TOTAL                                                                      23,983.05 DR       356-INR
```

© 1974–2019 Mastercard. Proprietary. All rights reserved.

Clearing Cycle Summary Report (IP728010-AA), page 13

```
IP728010-AA                                   MASTERCARD WORLDWIDE                                  RUN DATE: MM/DD/YY
ACCEPTANCE BRAND: MCC                        CLEARING CYCLE XXX SUMMARY                             RUN TIME: HH.MM.YY
BUSINESS SERVICE LEVEL: INTERREGIONAL                 YYYY-MM-DD                                   PAGE NO:        13
MEMBER ID: XXXXXXXXXX
CURRENCY CODE :  360 - IDR

                                                                                                   RECON.
 CYCLE                FILE ID                    FILE ID                    NET RECON              CURR.
ACTIVITY            TO MASTERCARD              FROM MASTERCARD            CURRENCY AMOUNT          CODE
_________ _____________________________ ____________________ ____________________ _____
CYCLE XX   XXX/YYMMDD/XXXXXXXXXX/99999                                      12,548 CR   360-IDR

 TOTAL                                                                      12,548 CR   360-IDR

BUSINESS SERVICE LEVEL: INTERREGIONAL
CURRENCY CODE :  376 - ILS

                                                                                                   RECON.
 CYCLE                FILE ID                    FILE ID                    NET RECON              CURR.
ACTIVITY            TO MASTERCARD              FROM MASTERCARD            CURRENCY AMOUNT          CODE
_________ _____________________________ ____________________ ____________________ _____
CYCLE XX   XXX/YYMMDD/XXXXXXXXXX/99999                                     125.48 CR   376-ILS

 TOTAL                                                                     125.48 CR   376-ILS

BUSINESS SERVICE LEVEL: INTERREGIONAL
CURRENCY CODE :  388 - JMD

                                                                                                   RECON.
 CYCLE                FILE ID                    FILE ID                    NET RECON              CURR.
ACTIVITY            TO MASTERCARD              FROM MASTERCARD            CURRENCY AMOUNT          CODE
_________ _____________________________ ____________________ ____________________ _____
CYCLE XX   XXX/YYMMDD/XXXXXXXXXX/99999                                     125.48 CR   388-JMD

 TOTAL                                                                     125.48 CR   388-JMD
```

© 1974–2019 Mastercard. Proprietary. All rights reserved.

Clearing Cycle Summary Report (IP728010-AA), page 14

```
IP728010-AA                                   MASTERCARD WORLDWIDE                                  RUN DATE: MM/DD/YY
ACCEPTANCE BRAND: MCC                            CLEARING CYCLE XXX SUMMARY                         RUN TIME: HH.MM.SS
BUSINESS SERVICE LEVEL: INTERREGIONAL               YYYY-MM-DD                                      PAGE NO:        14
MEMBER ID: XXXXXXXXXX
CURRENCY CODE :  392 - JPY

 CYCLE                FILE ID                    FILE ID                    NET RECON          RECON.
ACTIVITY            TO MASTERCARD             FROM MASTERCARD            CURRENCY AMOUNT      CURR.
                                                                                             CODE
CYCLE XX    XXX/YYMMDD/XXXXXXXXXX/99999                                      12,548 CR    392-JPY

 TOTAL                                                                       12,548 CR    392-JPY

BUSINESS SERVICE LEVEL: INTERREGIONAL
CURRENCY CODE :  398 - KZT

 CYCLE                FILE ID                    FILE ID                    NET RECON          RECON.
ACTIVITY            TO MASTERCARD             FROM MASTERCARD            CURRENCY AMOUNT      CURR.
                                                                                             CODE
CYCLE XX    XXX/YYMMDD/XXXXXXXXXX/99999                                      125.48 CR    398-KZT

 TOTAL                                                                      125.48 CR    398-KZT

BUSINESS SERVICE LEVEL: INTERREGIONAL
CURRENCY CODE :  400 - JOD

 CYCLE                FILE ID                    FILE ID                    NET RECON          RECON.
ACTIVITY            TO MASTERCARD             FROM MASTERCARD            CURRENCY AMOUNT      CURR.
                                                                                             CODE
CYCLE XX    XXX/YYMMDD/XXXXXXXXXX/99999                                      12.548 CR    400-JOD

 TOTAL                                                                       12.548 CR    400-JOD
```

© 1974–2019 Mastercard. Proprietary. All rights reserved.

Clearing Cycle Summary Report (IP728010-AA), page 15

```
IP728010-AA                                   MASTERCARD WORLDWIDE                                  RUN DATE: MM/DD/YY
ACCEPTANCE BRAND: MCC                        CLEARING CYCLE XXX SUMMARY                             RUN TIME: HH.MM.SS
BUSINESS SERVICE LEVEL: INTERREGIONAL                 YYYY-MM-DD                                   PAGE NO:        15
MEMBER ID: XXXXXXXXXX
CURRENCY CODE :  404 - KES

 CYCLE                FILE ID                    FILE ID                    NET RECON          RECON.
ACTIVITY            TO MASTERCARD              FROM MASTERCARD           CURRENCY AMOUNT      CURR.
                                                                                              CODE
CYCLE XX    XXX/YYMMDD/XXXXXXXXXXX/99999                                      125.48 CR     404-KES

 TOTAL                                                                        125.48 CR     404-KES

BUSINESS SERVICE LEVEL: INTERREGIONAL
CURRENCY CODE :  408 - KPW

 CYCLE                FILE ID                    FILE ID                    NET RECON          RECON.
ACTIVITY            TO MASTERCARD              FROM MASTERCARD           CURRENCY AMOUNT      CURR.
                                                                                              CODE
CYCLE XX    XXX/YYMMDD/XXXXXXXXXXX/99999                                      125.48 CR     408-KPW

 TOTAL                                                                        125.48 CR     408-KPW

BUSINESS SERVICE LEVEL: INTERREGIONAL
CURRENCY CODE :  410 - KRW

 CYCLE                FILE ID                    FILE ID                    NET RECON          RECON.
ACTIVITY            TO MASTERCARD              FROM MASTERCARD           CURRENCY AMOUNT      CURR.
                                                                                              CODE
CYCLE XX    XXX/YYMMDD/XXXXXXXXXXX/99999                                   12,548 CR        410-KRW

 TOTAL                                                                     12,548 CR        410-KRW
```

© 1974–2019 Mastercard. Proprietary. All rights reserved.

Clearing Cycle Summary Report (IP728010-AA), page 16

```
IP728010-AA                                   MASTERCARD WORLDWIDE                                  RUN DATE: MM/DD/YY
ACCEPTANCE BRAND: MCC                            CLEARING CYCLE XXX SUMMARY                         RUN TIME: HH.MM.SS
BUSINESS SERVICE LEVEL: INTERREGIONAL               YYYY-MM-DD                                      PAGE NO:        16
MEMBER ID: XXXXXXXXXXX
CURRENCY CODE :  414 - KWD

 CYCLE                 FILE ID                    FILE ID                    NET RECON                RECON.
ACTIVITY            TO MASTERCARD             FROM MASTERCARD            CURRENCY AMOUNT            CURR.
                                                                                                     CODE
CYCLE XX   XXX/YYMMDD/XXXXXXXXXXX/99999                                        12.548 CR          414-KWD

 TOTAL                                                                         12.548 CR          414-KWD

BUSINESS SERVICE LEVEL: INTERREGIONAL
CURRENCY CODE :  417 - KGS

 CYCLE                 FILE ID                    FILE ID                    NET RECON                RECON.
ACTIVITY            TO MASTERCARD             FROM MASTERCARD            CURRENCY AMOUNT            CURR.
                                                                                                     CODE
CYCLE XX   XXX/YYMMDD/XXXXXXXXXXX/99999                                       125.48 CR          417-KGS

 TOTAL                                                                        125.48 CR          417-KGS

BUSINESS SERVICE LEVEL: INTERREGIONAL
CURRENCY CODE :  512 - OMR

 CYCLE                 FILE ID                    FILE ID                    NET RECON                RECON.
ACTIVITY            TO MASTERCARD             FROM MASTERCARD            CURRENCY AMOUNT            CURR.
                                                                                                     CODE
CYCLE XX   XXX/YYMMDD/XXXXXXXXXXX/99999                                        12.548 CR          512-OMR

 TOTAL                                                                         12.548 CR          512-OMR
```

© 1974–2019 Mastercard. Proprietary. All rights reserved.

Clearing Cycle Summary Report (IP728010-AA), page 17

```
IP728010-AA                                   MASTERCARD WORLDWIDE                                  RUN DATE: MM/DD/YY
ACCEPTANCE BRAND: MCC                        CLEARING CYCLE XXX SUMMARY                             RUN TIME: HH.MM.SS
BUSINESS SERVICE LEVEL: INTERREGIONAL                 YYYY-MM-DD                                   PAGE NO:        17
MEMBER ID: XXXXXXXXXX
CURRENCY CODE :  516 - NAD

 CYCLE                FILE ID                    FILE ID                      NET RECON          RECON.
ACTIVITY            TO MASTERCARD             FROM MASTERCARD             CURRENCY AMOUNT       CURR.
                                                                                               CODE
CYCLE XX    XXX/YYMMDD/XXXXXXXXXX/99999                                        125.48 CR    516-NAD

 TOTAL                                                                             125.48 CR    516-NAD

BUSINESS SERVICE LEVEL: INTERREGIONAL
CURRENCY CODE :  524 - NPR

 CYCLE                FILE ID                    FILE ID                      NET RECON          RECON.
ACTIVITY            TO MASTERCARD             FROM MASTERCARD             CURRENCY AMOUNT       CURR.
                                                                                               CODE
CYCLE XX    XXX/YYMMDD/XXXXXXXXXX/99999                                        125.48 CR    524-NPR

 TOTAL                                                                             125.48 CR    524-NPR

BUSINESS SERVICE LEVEL: INTERREGIONAL
CURRENCY CODE :  532 - ANG

 CYCLE                FILE ID                    FILE ID                      NET RECON          RECON.
ACTIVITY            TO MASTERCARD             FROM MASTERCARD             CURRENCY AMOUNT       CURR.
                                                                                               CODE
CYCLE XX    XXX/YYMMDD/XXXXXXXXXX/99999                                        125.48 CR    532-ANG

 TOTAL                                                                             125.48 CR    532-ANG
```

© 1974–2019 Mastercard. Proprietary. All rights reserved.

Clearing Cycle Summary Report (IP728010-AA), page 18

```
IP728010-AA                                   MASTERCARD WORLDWIDE                                  RUN DATE: MM/DD/YY
ACCEPTANCE BRAND: MCC                        CLEARING CYCLE XXX SUMMARY                             RUN TIME: HH.MM.SS
BUSINESS SERVICE LEVEL: INTERREGIONAL                 YYYY-MM-DD                                   PAGE NO:        18
MEMBER ID: XXXXXXXXXX
CURRENCY CODE :  533 - AWG

                                                                                                    RECON.
 CYCLE                FILE ID                    FILE ID                    NET RECON               CURR.
ACTIVITY            TO MASTERCARD              FROM MASTERCARD            CURRENCY AMOUNT           CODE
_________ _____________________________ ____________________ ____________________________ _____________
CYCLE XX  XXX/YYMMDD/XXXXXXXXXX/99999                                            125.48 CR   533-AWG

 TOTAL                                                                           125.48 CR   533-AWG

BUSINESS SERVICE LEVEL: INTERREGIONAL
CURRENCY CODE :  548 - VUV

                                                                                                    RECON.
 CYCLE                FILE ID                    FILE ID                    NET RECON               CURR.
ACTIVITY            TO MASTERCARD              FROM MASTERCARD            CURRENCY AMOUNT           CODE
_________ _____________________________ ____________________ ____________________________ _____________
CYCLE XX  XXX/YYMMDD/XXXXXXXXXX/99999                                         12,548 CR   548-VUV

 TOTAL                                                                        12,548 CR   548-VUV

BUSINESS SERVICE LEVEL: INTERREGIONAL
CURRENCY CODE :  554 - NZD

                                                                                                    RECON.
 CYCLE                FILE ID                    FILE ID                    NET RECON               CURR.
ACTIVITY            TO MASTERCARD              FROM MASTERCARD            CURRENCY AMOUNT           CODE
_________ _____________________________ ____________________ ____________________________ _____________
CYCLE XX  XXX/YYMMDD/XXXXXXXXXX/99999                                            125.48 CR   554-NZD

 TOTAL                                                                           125.48 CR   554-NZD
```

© 1974–2019 Mastercard. Proprietary. All rights reserved.

Clearing Cycle Summary Report (IP728010-AA), page 19

```
IP728010-AA                                   MASTERCARD WORLDWIDE                                  RUN DATE: MM/DD/YY
ACCEPTANCE BRAND: MCC                        CLEARING CYCLE XXX SUMMARY                             RUN TIME: HH.MM.SS
BUSINESS SERVICE LEVEL: INTERREGIONAL                 YYYY-MM-DD                                   PAGE NO:        19
MEMBER ID: XXXXXXXXXX
CURRENCY CODE :  558 - NIO

                                                                                                    RECON.
 CYCLE                FILE ID                    FILE ID                     NET RECON              CURR.
ACTIVITY            TO MASTERCARD              FROM MASTERCARD            CURRENCY AMOUNT          CODE
_________ _____________________________ ____________________ ____________________________ _________
CYCLE XX   XXX/YYMMDD/XXXXXXXXXX/99999                                           125.48 CR   558-NIO

 TOTAL                                                                           125.48 CR   558-NIO

BUSINESS SERVICE LEVEL: INTERREGIONAL
CURRENCY CODE :  566 - NGN

                                                                                                    RECON.
 CYCLE                FILE ID                    FILE ID                     NET RECON              CURR.
ACTIVITY            TO MASTERCARD              FROM MASTERCARD            CURRENCY AMOUNT          CODE
_________ _____________________________ ____________________ ____________________________ _________
CYCLE XX   XXX/YYMMDD/XXXXXXXXXX/99999                                           125.48 CR   566-NGN

 TOTAL                                                                           125.48 CR   566-NGN

BUSINESS SERVICE LEVEL: INTERREGIONAL
CURRENCY CODE :  590 - PGK

                                                                                                    RECON.
 CYCLE                FILE ID                    FILE ID                     NET RECON              CURR.
ACTIVITY            TO MASTERCARD              FROM MASTERCARD            CURRENCY AMOUNT          CODE
_________ _____________________________ ____________________ ____________________________ _________
CYCLE XX   XXX/YYMMDD/XXXXXXXXXX/99999                                           125.48 CR   590-PGK

 TOTAL                                                                           125.48 CR   590-PGK
```

© 1974–2019 Mastercard. Proprietary. All rights reserved.

Clearing Cycle Summary Report (IP728010-AA), page 20

```
IP728010-AA                                   MASTERCARD WORLDWIDE                                  RUN DATE: MM/DD/YY
ACCEPTANCE BRAND: MCC                        CLEARING CYCLE XXX SUMMARY                             RUN TIME: HH.MM.SS
BUSINESS SERVICE LEVEL: INTERREGIONAL                 YYYY-MM-DD                                   PAGE NO:        20
MEMBER ID: XXXXXXXXXXX
CURRENCY CODE :  598 - PYG

                                                                                                    RECON.
 CYCLE                FILE ID                    FILE ID                     NET RECON              CURR.
ACTIVITY            TO MASTERCARD              FROM MASTERCARD            CURRENCY AMOUNT          CODE
_________ _____________________________ ____________________ ____________________________ _____________
CYCLE XX   XXX/YYMMDD/XXXXXXXXXXX/99999                                        12,548 CR   598-PYG

 TOTAL                                                                         12,548 CR   598-PYG

BUSINESS SERVICE LEVEL: INTERREGIONAL
CURRENCY CODE :  600 - PEN

                                                                                                    RECON.
 CYCLE                FILE ID                    FILE ID                     NET RECON              CURR.
ACTIVITY            TO MASTERCARD              FROM MASTERCARD            CURRENCY AMOUNT          CODE
_________ _____________________________ ____________________ ____________________________ _____________
CYCLE XX   XXX/YYMMDD/XXXXXXXXXXX/99999                                        125.48 CR   600-PEN

 TOTAL                                                                         125.48 CR   600-PEN

BUSINESS SERVICE LEVEL: INTERREGIONAL
CURRENCY CODE :  624 - QAR

                                                                                                    RECON.
 CYCLE                FILE ID                    FILE ID                     NET RECON              CURR.
ACTIVITY            TO MASTERCARD              FROM MASTERCARD            CURRENCY AMOUNT          CODE
_________ _____________________________ ____________________ ____________________________ _____________
CYCLE XX   XXX/YYMMDD/XXXXXXXXXXX/99999                                        125.48 CR   624-QAR

 TOTAL                                                                         125.48 CR   624-QAR
```

© 1974–2019 Mastercard. Proprietary. All rights reserved.

Clearing Cycle Summary Report (IP728010-AA), page 21

```
IP728010-AA                                   MASTERCARD WORLDWIDE                                  RUN DATE: MM/DD/YY
ACCEPTANCE BRAND: MCC                        CLEARING CYCLE XXX SUMMARY                             RUN TIME: HH.MM.SS
BUSINESS SERVICE LEVEL: INTERREGIONAL                 YYYY-MM-DD                                   PAGE NO:        21
MEMBER ID: XXXXXXXXXX
CURRENCY CODE :  634 - ROL

                                                                                                   RECON.
 CYCLE                FILE ID                    FILE ID                    NET RECON              CURR.
ACTIVITY            TO MASTERCARD              FROM MASTERCARD           CURRENCY AMOUNT          CODE
_________ _____________________________ ____________________ ____________________ _____
CYCLE XX   XXX/YYMMDD/XXXXXXXXXX/99999                                        12,548 CR   634-ROL

 TOTAL                                                                        12,548 CR   634-ROL

BUSINESS SERVICE LEVEL: INTERREGIONAL
CURRENCY CODE :  642 - RUB

                                                                                                   RECON.
 CYCLE                FILE ID                    FILE ID                    NET RECON              CURR.
ACTIVITY            TO MASTERCARD              FROM MASTERCARD           CURRENCY AMOUNT          CODE
_________ _____________________________ ____________________ ____________________ _____
CYCLE XX   XXX/YYMMDD/XXXXXXXXXX/99999                                        125.48 CR   642-RUB

 TOTAL                                                                        125.48 CR   642-RUB

BUSINESS SERVICE LEVEL: INTERREGIONAL
CURRENCY CODE :  643 - RWF

                                                                                                   RECON.
 CYCLE                FILE ID                    FILE ID                    NET RECON              CURR.
ACTIVITY            TO MASTERCARD              FROM MASTERCARD           CURRENCY AMOUNT          CODE
_________ _____________________________ ____________________ ____________________ _____
CYCLE XX   XXX/YYMMDD/XXXXXXXXXX/99999                                        12,548 CR   643-RWF

 TOTAL                                                                        12,548 CR   643-RWF
```

© 1974–2019 Mastercard. Proprietary. All rights reserved.

Clearing Cycle Summary Report (IP728010-AA), page 22

```
IP728010-AA                                   MASTERCARD WORLDWIDE                                  RUN DATE: MM/DD/YY
ACCEPTANCE BRAND: MCC                        CLEARING CYCLE XXX SUMMARY                             RUN TIME: HH.MM.SS
BUSINESS SERVICE LEVEL: INTERREGIONAL                 YYYY-MM-DD                                    PAGE NO:        22
MEMBER ID: XXXXXXXXXX
CURRENCY CODE :  646 - SHP

                                                                                                    RECON.
 CYCLE                 FILE ID                    FILE ID                     NET RECON              CURR.
ACTIVITY            TO MASTERCARD              FROM MASTERCARD             CURRENCY AMOUNT          CODE

CYCLE XX   XXX/YYMMDD/XXXXXXXXXXX/99999  ____________________  ____________________125.48 CR   646-SHP

 TOTAL                                                                      125.48 CR   646-SHP

BUSINESS SERVICE LEVEL: INTERREGIONAL
CURRENCY CODE :  654 - STD

                                                                                                    RECON.
 CYCLE                 FILE ID                    FILE ID                     NET RECON              CURR.
ACTIVITY            TO MASTERCARD              FROM MASTERCARD             CURRENCY AMOUNT          CODE

CYCLE XX   XXX/YYMMDD/XXXXXXXXXXX/99999  ____________________  ____________________125.48 CR   654-STD

 TOTAL                                                                      125.48 CR   654-STD
```

© 1974–2019 Mastercard. Proprietary. All rights reserved.

Clearing Cycle Summary Report (IP728010-AA), page 23

```
MMPDD8YY0-AA                                        MASTERCARD WORLDWIDE                                  RUN DATE: MM/DD/YY
                                                        CLEARING DAY TOTAL                                RUN TIME: HH.MM.SS
 MEMBER ID: 00000001001                                    YYYY-MM-DD                                     PAGE NO:        23
 CLEARING DAY TOTAL AS OF CLEARING CYCLE  X
              RECONCILIATION          NET RECONCILIATION
              CURRENCY  CODE            CURRENCY  CODE
              -------------           -----------------
                356-INR                     23,983.05 DR
                360-IDR                        12,548 CR
                376-ILS                        125.48 CR
                388-JMD                        125.48 CR
                392-JPY                        12,548 CR
                398-KZT                        125.48 CR
                400-JOD                        12.548 CR
                404-KES                        125.48 CR
                408-KPW                        125.48 CR
                410-KRW                        12,548 CR
                414-KWD                        12.548 CR
                417-KGS                        125.48 CR
                512-OMR                        12.548 CR
                516-NAD                        125.48 CR
                524-NPR                        125.48 CR
                532-ANG                        125.48 CR
                533-AWG                        125.48 CR
                548-VUV                        12,548 CR
                554-NZD                        125.48 CR
                558-NIO                        125.48 CR
                566-NGN                        125.48 CR
                590-PGK                        125.48 CR
                598-PYG                        12,548 CR
                600-PEN                        125.48 CR
                624-QAR                        125.48 CR
                634-ROL                        12,548 CR
                642-RUB                        125.48 CR
                643-RWF                        12,548 CR
                646-SHP                        125.48 CR
                654-STD                        125.48 CR
                                                   ***END OF REPORT***
```

© 1974–2019 Mastercard. Proprietary. All rights reserved.

NOTE: This report is not available for customers submitting only Global Collection Only transaction data.

Report IP728010–AA Field Descriptions

Field	Description
Run Date	The date on which this report was produced.
Page	The page number within the report.
Acceptance Brand (Card Program Identifier)	The code for the Mastercard or proprietary service marks under whose umbrella transactions are processed. As an example, MCC (Mastercard Card) is a card program.
Business Service Level	Identifies the interchange relationship for the business arrangement. Examples are intracountry, intraregional, and regional.
Business Service ID	A unique code that identifies the specific interchange agreement assigned to the transaction.
Member ID	The identifier that the association assigns to a customer (also referred to as ICA number).
Cycle Activity	The clearing cycle in which the file was processed by Global Clearing Management System.
File ID To Mastercard	The logical file ID of the file sent by the customer to Mastercard to which the net amounts apply.
File ID From Mastercard	The logical file ID of the file sent by Mastercard to the customer to which the net amounts apply.
Net Reconciliation Currency Amount	The total net amount (with fees applied) of the transactions in reconciliation currency for the applicable logical file ID.
Reconciliation Currency Code	The numeric and alpha ISO currency code associated with the reconciliation currency.
Clearing Day Total As Of Clearing (001–006)	The grand total net amount (with fees applied) for the specified clearing day as of clearing cycle NNN.

IPM Messages Created On Behalf of a Member Report (IP142110-AA)

Customers that receive IPM Acknowledgement Reconciliation messages receive acknowledgements for Fee Collection/1740 messages that they did not generate.

Mastercard creates this report to assist customers in their reconciliation process. The report is generated in each clearing cycle and distributed as part of bulk type T140 (Production) and T150 (Test) only if the customer had activity.

© 1974–2019 Mastercard. Proprietary. All rights reserved.

Global Clearing Management System report IP142110-AA (IPM Clearing Messages Created On Behalf of a Customer) has two additional receipt options:

- Text file available in raw data, variable length version. The bulk types are TN70 (Production) and TN72 (Test) for outbound file delivery.
- XML data file available in variable length version. The bulk types are TN66 (Production) and TN68 (Test) for outbound file delivery.

The data files are created and distributed after each clearing cycle. The data files do not include summary totals. If no data is available, the customer will receive a header and trailer only, with record count 0.

When multiple customer IDs are packaged in a single file to the same endpoint, the data is sequenced by customer ID. A header and trailer will be provided for each customer ID (as shown for three customers in the following example).

XML or Raw Data File for Endpoint A
Header for customer 1
Detail for customer 1
... [detail information 1]
... [detail information 2]
Trailer for customer 1
Header for customer 2
Detail for customer 2
... [detail information 2]
... [detail information 2]
Trailer for customer 2
Header for customer 3
Detail for customer 3
... [detail information 3]
... [detail information 3]
Trailer for customer 3

Both of the data files contain the same fields that are currently on the IP142110-AA report. In addition, the data files contain the following fields. (These fields will not be added to the IP142110–AA print report.

© 1974–2019 Mastercard. Proprietary. All rights reserved.

Name	Description
Central Site Processing Date of Original Message	Contains the value in PDS 0025 (Message Reversal Indicator), subfield 2 (Central Site Processing Date of Original Message). If PDS 0025, subfield 2 is present because the transaction is being reversed, the original message date is displayed.
File ID	For the IP142110–AA report and data files, the File ID is the Mastercard Source File ID. The File ID is found in PDS 0105 (File ID).

XML Data File Distribution

The XML file version of the report contains the data shown in the following layout.

Record Type	Field Name	Field Format	Field Value	Justification
Header	Record Type	PIC X(1)	H	Left
	Distribution ID	PIC X(16)	IP142110–AA	Left
	Member ID	PIC 9(11)		Right
	Endpoint	PIC X(07)		Left

© 1974–2019 Mastercard. Proprietary. All rights reserved.

Record Type	Field Name	Field Format	Field Value	Justification
Data	Record Type	PIC X(1)	D	Left
	Transaction Originator Institution ID Code	PIC 9(11)		Right
	MTI	PIC 9(04)		Right
	Function Code	PIC 9(03)		Right
	Message Reason Code	PIC 9(04)		Right
	File ID	PIC 9(25)		Right
	CR DR Indicator	PIC X(02)		Left
	Central Site Processing Date of Original Message	PIC X(06)		Left
	Transaction Type	PIC X(02)		Left
	Processing Code	PIC 9(02)		Right
	Transaction Amount	PIC 9(12)		Right
	Transaction Currency Code	PIC 9(03)		Right
	Currency Exponent	PIC X(01)		Left
	Reconciliation Amount	PIC 9(12)		Right
	Reconciliation Currency Code	PIC 9(03)		Right
	Currency Exponent	PIC X(01)		Left
	Transaction Destination Institution ID Code	PIC 9(11)		Right
	Forwarding Institution ID Code	PIC 9(11)		Right
	Fee Collection Control Number	PIC 9(20)		Right
	Card Program Identifier	PIC X(03)		Left
	Receiving Institution ID Code	PIC 9(11)		Right
	MasterCom Control Number	PIC X(07)		Left
	PAN	PIC X(19)	[a]	Left

© 1974–2019 Mastercard. Proprietary. All rights reserved.

Record Type	Field Name	Field Format	Field Value	Justification
Trailer	Record Type	PIC X(01)	T	Left
	Distribution ID	PIC X(16)	IP142110–AA	Left
	Member ID	PIC 9(11)		Right
	Endpoint	PIC X(07)		Left
	Count	PIC 9(12)	Count of XML data detail records [b]	Right

aSixteen-digit PANs will be left-justified with trailing spaces. If PAN is unavailable, the field will contain PAN NA.

b Count does not include Header/Trailer records.

Raw Data Distribution

The Raw Data version of the report contains the data shown in the following layout.

Record Type	Field Name	Field Format	Field Value	Justification
Header	Record Type	PIC X(01)	H	Left
	Distribution ID	PIC X(16)	IP142110–AA	Left
	Member ID	PIC 9(11)		Right
	Endpoint	PIC X(07)		Left

© 1974–2019 Mastercard. Proprietary. All rights reserved.

Record Type	Field Name	Field Format	Field Value	Justification
Data	Record Type	PIC X(01)	D	Left
	Transaction Originator Institution ID Code	PIC 9(11)		Right
	MTI	PIC 9(04)		Right
	Function Code	PIC 9(03)		Right
	Message Reason Code	PIC 9(04)		Right
	File ID	PIC 9(25)		Right
	CR DR Indicator	PIC X(02)		Left
	Central Site Processing Date of Original Message	PIC X(06)		Left
	Transaction Type	PIC X(02)		Left
	Processing Code	PIC 9(02)		Right
	Transaction Amount	PIC 9(12)		Right
	Transaction Currency Code	PIC 9(03)		Right
	Currency Exponent	PIC X(01)		Left
	Reconciliation Amount	PIC 9(12)		Right
	Reconciliation Currency Code	PIC 9(03)		Right
	Reconciliation currency exponent	PIC X(01)		Left
	Transaction Destination Institution ID Code	PIC 9(11)		Right
	Forwarding Institution ID Code	PIC 9(11)		Right
	Fee Collection Control Number	PIC 9(20)		Right
	Card Program Identifier	PIC X(03)		Left
	Receiving Institution ID Code	PIC 9(11)		Right
	MasterCom Control Number	PIC X(07)		Left
	PAN	PIC X(19)	[a]	Left

© 1974–2019 Mastercard. Proprietary. All rights reserved.

Record Type	Field Name	Field Format	Field Value	Justification
Trailer	Record Type	PIC X(01)	T	Left
	Distribution ID	PIC X(16)	IP142110–AA	Left
	Member ID	PIC 9(11)		Right
	Endpoint	PIC X(07)		Left
	Count	PIC 9(12)	Count of raw data detail records [b]	Right

a Sixteen-digit PANs will be left-justified with trailing spaces. If PAN is unavailable, the field will contain PAN NA.

b Count does not include Header/Trailer records.

© 1974–2019 Mastercard. Proprietary. All rights reserved.

IPM Messages Created On Behalf of a Member Report (IP142110-AA)

```
IP142110-AA                                   MASTERCARD WORLDWIDE                                   RUN DATE: 09/05/08
                                  IPM MESSAGES CREATED ON BEHALF OF A MEMBER                          PAGE NO:         1
                                                  2008-09-05

MEMBER ID: XXXXXXXXXXX
MTI/FUNC CD/RSN CD :  1740/700/7800
TRANS TYPE: RR - RETRIEVAL REQUEST
PROC    TRANS AMOUNT      - CUR   RECON AMOUNT      - CUR  TRANS DEST ICA  FORW INST ICA/   FEE COLL CNTL NO/   CARD PGM IDENT/
CODE                                                                      RCVG INST ICA       MCOM CNTL NO     PRIM ACCT NUMB
====  ======================== ========================  ==============  ============== ==================== ================
 19              8.00 CR - 840            8.00 CR - 840    XXXXXXXXXXX     XXXXXXXXXXX  00000000000000001          MCC
                                                                          XXXXXXXXXXX                      5036300000000000000
 19              3.00 CR - 840            3.00 CR - 840    XXXXXXXXXXX     XXXXXXXXXXX  00000000000000002          MCC
                                                                          XXXXXXXXXXX                      5036300000000000001
 19              3.00 CR - 840            3.00 CR - 840    XXXXXXXXXXX     XXXXXXXXXXX  00000000000000003          MCC
                                                                          XXXXXXXXXXX                      5036300000000000002
                                                S   U   M   M   A   R   Y
TRANS TYPE COUNT                                                     TOTAL
                                                                                3

TRANSACTION AMOUNTS                     CURRENCY CODE                TOTAL
                                             840                                14.00 CR

RECONCILIATION AMOUNTS                  CURRENCY CODE                TOTAL
                                             840                                14.00 CR

                                      O  V  E  R  A  L  L    S  U  M  M  A  R  Y
MEMBER TRANS COUNT                                                   TOTAL
                                                                                3

TRANSACTION AMOUNTS                     CURRENCY CODE                TOTAL
                                             840                                14.00 CR

RECONCILIATION AMOUNTS                  CURRENCY CODE                TOTAL
                                             840                                14.00 CR
```

Report IP142110-AA Field Descriptions

© 1974–2019 Mastercard. Proprietary. All rights reserved.

Field	Description
Run Date	The date on which this report was produced.
Page No	The page number within the report.
Member ID	The identifier that the association assigns to a customer (also referred to as ICA number). DE 94 (Transaction Originator Institution ID Code).
MTI/Function Code/Reason Code	Message Type Identifier, DE 24 (Function Code) and DE 25 (Message Reason Code).
Transaction Type	Identifies the type of transaction: • RR = Retrieval Request • CA = Case Filing/Member Mediation • CO = Collection Letter • FT = Funds Transfer • UK = UK ATM On-behalf Service • IV = Mexico IVA Fees
Processing Code	DE 3 (Processing Code), subfield 1 (Cardholder Transaction Type).
Transaction Amount	DE 4 (Amount, Transaction).
CR DR Indicator	Indicates the amount as a credit or debit.
Currency	The numeric ISO currency code associated with the transaction currency. DE 49 (Currency Code, Transaction).
Reconciliation Amount	DE 5 (Amount, Reconciliation).
CR DR Indicator	Indicates the amount as a credit or debit.
Credit Debit Indicator	Indicates the amount credit or debit for the customer.
Currency	The numeric ISO currency code associated with the reconciliation currency. DE 50 (Currency Code, Reconciliation).
Transaction Destination ICA	DE 93 (Transaction Destination Institution ID Code).
Forwarding Institution ICA/ Receiving Institution ICA	DE 33 (Forwarding Institution ID Code)/DE 100 (Receiving Institution ID Code.
Fee Collection Control Number/MasterCom Control Number	PDS 0137 (Fee Collection Control Number)/PDS 0241 (MasterCom Control Number).
Card Program Identifier/PAN	PDS 0158 (Business Activity), subfield 1 (Card Program Identifier)/DE 2 (Primary Account Number [PAN]).

© 1974–2019 Mastercard. Proprietary. All rights reserved.

Field	Description
Transaction Amounts	The net total amount of the transaction in transaction currency for the applicable logical ID file.
Reconciliation Amounts	The net total amount of the transaction in transaction currency for the applicable logical ID file.
Currency Code	The numeric ISO currency code associated with the reconciliation currency. DE 50 (Currency Code, Reconciliation).

On-behalf Service Fee Collection Report (IP142520-AA)

This Global Clearing Management System reconciliation summary report—On-behalf Service Fee Collection Report—is offered to acquirers in the Europe region to allow reconciliation and settlement of their authorization and clearing transactions. Customers can sign up for this report.

Acquirers will have the option to receive the consolidated clearing report, On-behalf Service Fee Collection Report (IP142520-AA):

- In three clearing cycles per day (cycle 1, 3, and 5) and distributed as part of bulk type T140 (Production) and T150 (Test).
- On the next clearing cycle if there is an issue with the generation of the report on one of the three cycles listed above.
- By total transaction counts and amounts.

In addition to the On-behalf Service Fee Collection Report, one of the following formats can also be requested:

- Text file—available in raw data, variable length version. The bulk types are TN70 (Production) and TN72 (Test) for outbound file delivery.
- XML Data file—available in variable length version. The bulk types are TN66 (Production) and TN68 (Test) for outbound file delivery.

Customers should indicate their format preference by contacting the Mastercard Implementation Services team or registering through the *Global Clearing Management System Parameter Worksheet* (Form 600).

© 1974–2019 Mastercard. Proprietary. All rights reserved.

On-behalf Service Fee Collection Report (IP142520-AA)

```
IP142520-AA                                                                                                                                                                                                                                                                                                                                                                                                                                                                                                                                                                                                                                                                                                                                                                                                                                                                                                                                                                                                                                                                                                                                                                                                                                                                                                                                                                                                                                                                                                                                                                                                                                                                                                                                                                                                                                                                                                                                                                                                                                                                                                                                                                                                                                                                                                                                                                                                                                                                                                                                                                                                                                                                                                                                                                                                                                                                                                                                                                                                                                                                                                                                                                                                                                                                                                                                                                                                                                                                                                                                                                                                                                                                                                                                                                                                                                                                                                                                                                                                                                                                                                                                                                                                                                                                                                                                                                                                                                                                                                                                                                                                                                                                                                                                                                                                                                                                                                                                                                                                                                                                                                                                                                                                                                                                                                                                                                                                                                                                                                                                                                                                                                                                                                                                                                                                                                                                                                                                                                                                                                                                                                                                                                                                                                                                                                                                                                                                                                                                                                                                                                                                                                                                                                                                                                                                                                                                                                                                                                                                                                                                                                                                                
                                                                                                                                                                                                                                                                                                                                                                                                                                                                                                                                                                                                                                                                                                                                                                                                                                                                                                                                                                                                                                                                                                                                                                                                                                                                                                                                                                                                                                                                                                                                                                                                                                                                                                                                                                                                                                                                                                                                                                                                                                                                                                                                                                                                                                                                                                                                                                                                                                                                                                                                                                                                                                                                                                                                                                                                                                                                                                                                                                                                                                                                                                                                                                                                                                                                                                                                                                                                                                                                                                                                                                                                                                                                                                                                                                                                                                                                                                                                                                                                                                                                                                                                                                                                                                                                                                                                                                                                                                                                                                                                                                                                                                                                                                                                                                                                                                                                                                                                                                                                                                                                                                                                                                                                                                                                                                                                                                                                                                                                                                                                                                                                                                                                                                                                                                                                                                                                                                                                                                                                                                                                                                                                                                                                                                                                                                                                                                                                                                                                                                                                                                                                                                                                                                                                                                                                                                
                                                                                                                                                                                                                                                                                                                                                                                                                                                                                                                                                                                                                                                                                                                                                                                                                                                                                                                                                                                                                                                                                                                                                                                                                                                                                                                                                                                                                                                                                                                                                                                                                                                                                                                                                                                                                                                                                                                                                                                                                                                                                                                                                                                                                                                                                                                                                                                                                                                                                                                                                                                                                                                                                                                                                                                                                                                                                                                                                                                                                                                                                                                                                                                                                                                                                                                                                                                                                                                                                                                                                                                                                                                                                                                                                                                                                                                                                                                                                                                                                                                                                                                                                                                                                                                                                                                                                                                                                                                                                                                                                                                                                                                                                                                                                                                                                                                                                                                                                                                                                                                                                                                                                                                                                                                                                                                                                                                                                                                                                                                                                                                                                                                                                                                                                                                                                                                                                                                                                                                                                                                                                                                                                                                                                                                                                                                                                                                                                                                                                                                                                                                                                                                                                                                                                                                                                                                                                                                                                                                                                                                                                                                                                                                                                                                                                                                
                                                                                                                                                                                                                                                                                                                                                                                                                                                                                                                                                                                                                                                                                                                                                                                                                                                                                                                                                                                                                                                                                                                                                                                                                                                                                                                                                                                                                                                                                                                                                                                                                                                                                                                                                                                                                                                                                                                                                                                                                                                                                                                                                                                                                                                                                                                                                                                                                                                                                                                                                                                                                                                                                                                                                                                                                                                                                                                                                                                                                                                                                                                                                                                                                                                                                                                                                                                                                                                                                                                                                                                                                                                                                                                                                                                                                                                                                                                                                                                                                                                                                                                                                                                                                                                                                                                                                                                                                                                                                                                                                                                                                                                                                                                                                                                                                                                                                                                                                                                                                                                                                                                                                                                                                                                                                                                                                                                                                                                                                                                                                                                                                                                                                                                                                                                                                                                                                                                                                                                                                                                                                                                                                                                                                                                                                                                                                                                                                                                                                                                                                                                                                                                                                                                                                                                                                                                                                                                                                                                                                                                                                                                                                                                                                                                                                                                                                                                                                                                                                                                                                                                                                                                                                                                                                                                                                                                                                                                                                                
                                                                                                                                                                                                                                                                                                                                                                                                                                                                                                                                                                                                                                                                                                                                                                                                                                                                                                                                                                                                                                                                                                                                                                                                                                                                                                                                                                                                                                                                                                                                                                                                                                                                                                                                                                                                                                                                                                                                                                                                                                                                                                                                                                                                                                                                                                                                                                                                                                                                                                                                                                                                                                                                                                                                                                                                                                                                                                                                                                                                                                                                                                                                                                                                                                                                                                                                                                                                                                                                                                                                                                                                                                                                                                                                                                                                                                                                                                                                                                                                                                                                                                                                                                                                                                                                                                                                                                                                                                                                                                                                                                                                                                                                                                                                                                                                                                                                                                                                                                                                                                                                                                                                                                                                                                                                                                                                                                                                                                                                                                                                                                                                                                                                                                                                                                                                                                                                                                                                                                                                                                                                                                                                                                                                                                                                                                                                                                                                                                                                                                                                                                                                                                                                                                                                                                                                                                                                                                                                                                                                                                                                                                                                                                                                                                                                                                                                                                                                                                                                                                                                                                                                                                                                                                                                                                                                                                                                                                                                                
                                                                                                                                                                                                                                                                                                                                                                                                                                                                                                                                                                                                                                                                                                                                                                                                                                                                                                                                                                                                                                                                                                                                                                                                                                                                                                                                                                                                                                                                                                                                                                                                                                                                                                                                                                                                                                                                                                                                                                                                                                                                                                                                                                                                                                                                                                                                                                                                                                                                                                                                                                                                                                                                                                                                                                                                                                                                                                                                                                                                                                                                                                                                                                                                                                                                                                                                                                                                                                                                                                                                                                                                                                                                                                                                                                                                                                                                                                                                                                                                                                                                                                                                                                                                                                                                                                                                                                                                                                                                                                                                                                                                                                                                                                                                                                                                                                                                                                                                                                                                                                                                                                                                                                                                                                                                                                                                                                                                                                                                                                                                                                                                                                                                                                                                                                                                                                                                                                                                                                                                                                                                                                                                                                                                                                                                                                                                                                                                                                                                                                                                                                                                                                                                                                                                                                                                                                                                                                                                                                                                                                                                                                                                                                                                                                                                                                                                                                                                                                                                                                                                                                                                                                                                                                                                                                                                                                                                                                                
                                                                                                                                                                                                                                                                                                                                                                                                                                                                                                                                                                                                                                                                                                                                                                                                                                                                                                                                                                                                                                                                                                                                                                                                                                                                                                                                                                                                                                                                                                                                                                                                                                                                                                                                                                                                                                                                                                                                                                                                                                                                                                                                                                                                                                                                                                                                                                                                                                                                                                                                                                                                                                                                                                                                                                                                                                                                                                                                                                                                                                                                                                                                                                                                                                                                                                                                                                                                                                                                                                                                                                                                                                                                                                                                                                                                                                                                                                                                                                                                                                                                                                                                                                                                                                                                                                                                                                                                                                                                                                                                                                                                                                                                                                                                                                                                                                                                                                                                                                                                                                                                                                                                                                                                                                                                                                                                                                                                                                                                                                                                                                                                                                                                                                                                                                                                                                                                                                                                                                                                                                                                                                                                                                                                                                                                                                                                                                                                                                                                                                                                                                                                                                                                                                                                                                                                                                                                                                                                                                                                                                                                                                                                                                                                                                                                                                                                                                                                                                                                                                                                                                                                                                                                                                                                                                                                                                                                                                
                                                                                                                                                                                                                                                                                                                                                                                                                                                                                                                                                                                                                                                                                                                                                                                                                                                                                                                                                                                                                                                                                                                                                                                                                                                                                                                                                                                                                                                                                                                                                                                                                                                                                                                                                                                                                                                                                                                                                                                                                                                                                                                                                                                                                                                                                                                                                                                                                                                                                                                                                                                                                                                                                                                                                                                                                                                                                                                                                                                                                                                                                                                                                                                                                                                                                                                                                                                                                                                                                                                                                                                                                                                                                                                                                                                                                                                                                                                                                                                                                                                                                                                                                                                                                                                                                                                                                                                                                                                                                                                                                                                                                                                                                                                                                                                                                                                                                                                                                                                                                                                                                                                                                                                                                                                                                                                                                                                                                                                                                                                                                                                                                                                                                                                                                                                                                                                                                                                                                                                                                                                                                                                                                                                                                                                                                                                                                                                                                                                                                                                                                                                                                                                                                                                                                                                                                                                                                                                                                                                                                                                                                                                                                                                                                                                                                                                                                                                                                                                                                                                                                                                                                                                                                                                                                                                                                                                                
                                                                                                                                                                                                                                                                                                                                                                                                                                                                                                                                                                                                                                                                                                                                                                                                                                                                                                                                                                                                                                                                                                                                                                                                                                                                                                                                                                                                                                                                                                                                                                                                                                                                                                                                                                                                                                                                                                                                                                                                                                                                                                                                                                                                                                                                                                                                                                                                                                                                                                                                                                                                                                                                                                                                                                                                                                                                                                                                                                                                                                                                                                                                                                                                                                                                                                                                                                                                                                                                                                                                                                                                                                                                                                                                                                                                                                                                                                                                                                                                                                                                                                                                                                                                                                                                                                                                                                                                                                                                                                                                                                                                                                                                                                                                                                                                                                                                                                                                                                                                                                                                                                                                                                                                                                                                                                                                                                                                                                                                                                                                                                                                                                                                                                                                                                                                                                                                                                                                                                                                                                                                                                                                                                                                                                                                                                                                                                                                                                                                                                                                                                                                                                                                                                                                                                                                                                                                                                                                                                                                                                                                                                                                                                                                                                                                                                                                                                                                                                                                                                                                                                                                                                                                                                                                                                                                                                                
                                                                                                                                                                                                                                                                                                                                                                                                                                                                                                                                                                                                                                                                                                                                                                                                                                                                                                                                                                                                                                                                                                                                                                                                                                                                                                                                                                                                                                                                                                                                                                                                                                                                                                                                                                                                                                                                                                                                                                                                                                                                                                                                                                                                                                                                                                                                                                                                                                                                                                                                                                                                                                                                                                                                                                                                                                                                                                                                                                                                                                                                                                                                                                                                                                                                                                                                                                                                                                                                                                                                                                                                                                                                                                                                                                                                                                                                                                                                                                                                                                                                                                                                                                                                                                                                                                                                                                                                                                                                                                                                                                                                                                                                                                                                                                                                                                                                                                                                                                                                                                                                                                                                                                                                                                                                                                                                                                                                                                                                                                                                                                                                                                                                                                                                                                                                                                                                                                                                                                                                                                                                                                                                                                                                                                                                                                                                                                                                                                                                                                                                                                                                                                                                                                                                                                                                                                                                                                                                                                                                                                                                                                                                                                                                                                                                                                                                                                                                                                                                                                                                                                                                                                                                                                                                                                                                                                
                                                                                                                                                                                                                                                                                                                                                                                                                                                                                                                                                                                                                                                                                                                                                                                                                                                                                                                                                                                                                                                                                                                                                                                                                                                                                                                                                                                                                                                                                                                                                                                                                                                                                                                                                                                                                                                                                                                                                                                                                                                                                                                                                                                                                                                                                                                                                                                                                                                                                                                                                                                                                                                                                                                                                                                                                                                                                                                                                                                                                                                                                                                                                                                                                                                                                                                                                                                                                                                                                                                                                                                                                                                                                                                                                                                                                                                                                                                                                                                                                                                                                                                                                                                                                                                                                                                                                                                                                                                                                                                                                                                                                                                                                                                                                                                                                                                                                                                                                                                                                                                                                                                                                                                                                                                                                                                                                                                                                                                                                                                                                                                                                                                                                                                                                                                                                                                                                                                                                                                                                                                                                                                                                                                                                                                                                                                                                                                                                                                                                                                                                                                                                                                                                                                                                                                                                                                                                                                                                                                                                                                                                                                                                                                                                                                                                                                                                                                                                                                                                                                                                                                                                                                                                                                                                                                                                
                                                                                                                                                                                                                                                                                                                                                                                                                                                                                                                                                                                                                                                                                                                                                                                                                                                                                                                                                                                                                                                                                                                                                                                                                                                                                                                                                                                                                                                                                                                                                                                                                                                                                                                                                                                                                                                                                                                                                                                                                                                                                                                                                                                                                                                                                                                                                                                                                                                                                                                                                                                                                                                                                                                                                                                                                                                                                                                                                                                                                                                                                                                                                                                                                                                                                                                                                                
                                                                                                                                                                                                                                                                                                                                                                                                                                                                                                                                                                                                                                                                                                                                                                                                                                                                                                                                                                                                                                                                                                                                                                                                                                                                                                                                                                                                                                                
                                                                                                                                                                                                                                                                                                                                                                                                                                                                                                                                                                                                                                                                                                                                                                                                                                                                                                                                                                                                                                                                                                                                                                                                                                                                                                                                                                                                                                                
                                                                                                                                                                                                                                                                                                                                                                                                                                                                                                                                                                                                                                                                                                                                                                                                                                                                                                                                                                                                                                                                                                                                                                                                                                                                                                                                                                                                                                                
                                                                                                                                                                                                                                                                                                                                                                                                                                                                                                                                                                                                                                                                                                                                                                                                                                                                                                                                                                                                                                                                                                                                                                                                                                                                                                                                                                                                                                                
                                                                                                                                                                                                                                                                                                                                                                                                                                                                                                                                                                                                                                                                                                                                                                                                                                                                                                                                                                                                                                                                                                                                                                                                                                                                                                                                                                                                                                                
                                                                                                                                                                                                                                                                                                                                                                                                                                                                                                                                                                                                                                                                                                                                                                                                                                                                                                                                                                                                                                                                                                                                                                                                                                                                                                                                                                                                                                                
                                                                                                                                                                                                                                                                                                                                                                                                                                                                                                                                                                                                                                                                                                                                                                                                                                                                                                                                                                                                                                                                                                                                                                                                                                                                                                                                                                                                                                                
                                                                                                                                                                                                                                                                                                                                                                                                                                                                                                                                                                                                                                                                                                                                                                                                                                                                                                                                                                                                                                                                                                                                                                                                                                                                                                                                                                                                                                                
                                                                                                                                                                                                                                                                                                                                                                                                                                                                                                                                                                                                                                                                                                                                                                                                                                                                                                                                                                                                                                                                                                                                                                                                                                                                                                                                                                                                                                                
                                                                                                                                                                                                                                                                                                                                                                                                                                                                                                                                                                                                                                                                                                                                                                                                                                                                                                                                                                                                                                                                                                                                                                                                                                                                                                                                                                                                                                                
                                                                                                                                                                                                                                                                                                                                                                                                                                                                                                                                                                                                                                                                                                                                                                                                                                                                                                                                                                                                                                                                                                                                                                                                                                                                                                                                                                                                                                                
                                                                                                                                                                                                                                                                                                                                                                                                                                                                                                                                                                                                                                                                                                                                                                                                                                                                                                                                                                                                                                                                                                                                                                                                                                                                                                                                                                                                                                                
                                                                                                                                                                                                                                                                                                                                                                                                                                                                                                                                                                                                                                                                                                                                                                                                                                                                                                                                                                                                                                                                                                                                                                                                                                                                                                                                                                                                                                                
                                                                                                                                                                                                                                                                                                                                                                                                                                                                                                                                                                                                                                                                                                                                                                                                                                                                                                                                                                                                                                                                                                                                                                                                                                                                                                                                                                                                                                                
                                                                                                                                                                                                                                                                                                                                                                                                                                                                                                                                                                                                                                                                                                                                                                                                                                                                                                                                                                                                                                                                                                                                                                                                                                                                                                                                                                                                                                                
                                                                                                                                                                                                                                                                                                                                                                                                                                                                                                                                                                                                                                                                                                                                                                                                                                                                                                                                                                                                                                                                                                                                                                                                                                                                                                                                                                                                                                                
                                                                                                                                                                                                                                                                                                                                                                                                                                                                                                                                                                                                                                                                                                                                                                                                                                                                                                                                                                                                                                                                                                                                                                                                                                                                                                                                                                                                                                                
                                                                                                                                                                                                                                                                                                                                                                                                                                                                                                                                                                                                                                                                                                                                                                                                                                                                                                                                                                                                                                                                                                                                                                                                                                                                                                                                                                                                                                                
                                                                                                                                                                                                                                                                                                                                                                                                                                                                                                                                                                                                                                                                                                                                                                                                                                                                                                                                                                                                                                                                                                                                                                                                                                                                                                                                                                                                                                                
                                                                                                                                                                                                                                                                                                                                                                                                                                                                                                                                                                                                                                                                                                                                                                                                                                                                                                                                                                                                                                                                                                                                                                                                                                                                                                                                                                                                                                                
                                                                                                                                                                                                                                                                                                                                                                                                                                                                                                                                                                                                                                                                                                                                                                                                                                                                                                                                                                                                                                                                                                                                                                                                                                                                                                                                                                                                                                                
                                                                                                                                                                                                                                                                                                                                                                                                                                                                                                                                                                                                                                                                                                                                                                                                                                                                                                                                                                                                                                                                                                                                                                                                                                                                                                                                                                                                                                                
                                                                                                                                                                                                                                                                                                                                                                                                                                                                                                                                                                                                                                                                                                                                                                                                                                                                                                                                                                                                                                                                                                                                                                                                                                                                                                                                                                                                                                                
                                                                                                                                                                                                                                                                                                                                                                                                                                                                                                                                                                                                                                                                                                                                                                                                                                                                                                                                                                                                                                                                                                                                                                                                                                                                                                                                                                                                                                                
                                                                                                                                                                                                                                                                                                                                                                                                                                                                                                                                                                                                                                                                                                                                                                                                                                                                                                                                                                                                                                                                                                                                                                                                                                                                                                                                                                                                                                                
                                                                                                                                                                                                                                                                                                                                                                                                                                                                                                                                                                                                                                                                                                                                                                                                                                                                                                                                                                                                                                                                                                                                                                                                                                                                                                                                                                                                                                                
                                                                                                                                                                                                                                                                                                                                                                                                                                                                                                                                                                                                                                                                                                                                                                                                                                                                                                                                                                                                                                                                                                                                                                                                                                                                                                                                                                                                                                                
                                                                                                                                                                                                                                                                                                                                                                                                                                                                                                                                                                                                                                                                                                                                                                                                                                                                                                                                                                                                                                                                                                                                                                                                                                                                                                                                                                                                                                                
                                                                                                                                                                                                                                                                                                                                                                                                                                                                                                                                                                                                                                                                                                                                                                                                                                                                                                                                                                                                                                                                                                                                                                                                                                                                                                                                                                                                                                                
                                                                                                                                                                                                                                                                                                                                                                                                                                                                                                                                                                                                                                                                                                                                                                                                                                                                                                                                                                                                                                                                                                                                                                                                                                                                                                                                                                                                                                                
                                                                                                                                                                                                                                                                                                                                                                                                                                                                                                                                                                                                                                                                                                                                                                                                                                                                                                                                                                                                                                                                                                                                                                                                                                                                                                                                                                                                                                                
                                                                                                                                                                                                                                                                                                                                                                                                                                                                                                                                                                                                                                                                                                                                                                                                                                                                                                                                                                                                                                                                                                                                                                                                                                                                                                                                                                                                                                                
                                                                                                                                                                                                                                                                                                                                                                                                                                                                                                                                                                                                                                                                                                                                                                                                                                                                                                                                                                                                                                                                                                                                                                                                                                                                                                                                                                                                                                                
                                                                                                                                                                                                                                                                                                                                                                                                                                                                                                                                                                                                                                                                                                                                                                                                                                                                                                                                                                                                                                                                                                                                                                                                                                                                                                                                                                                                                                                
                                                                                                                                                                                                                                                                                                                                                                                                                                                                                                                                                                                                                                                                                                                                                                                                                                                                                                                                                                                                                                                                                                                                                                                                                                                                                                                                                                                                                                                
                                                                                                                                                                                                                                                                                                                                                                                                                                                                                                                                                                                                                                                                                                                                                                                                                                                                                                                                                                                                                                                                                                                                                                                                                                                                                                                                                                                                                                                
                                                                                                                                                                                                                                                                                                                                                                                                                                                                                                                                                                                                                                                                                                                                                                                                                                                                                                                                                                                                                                                                                                                                                                                                                                                                                                                                                                                                                                                
                                                                                                                                                                                                                                                                                                                                                                                                                                                                                                                                                                                                                                                                                                                                                                                                                                                                                                                                                                                                                                                                                                                                                                                                                                                                                                                                                                                                                                                
                                                                                                                                                                                                                                                                                                                                                                                                                                                                                                                                                                                                                                                                                                                                                                                                                                                                                                                                                                                                                                                                                                                                                                                                                                                                                                                                                                                                                                                
                                                                                                                                                                                                                                                                                                                                                                                                                                                                                                                                                                                                                                                                                                                                                                                                                                                                                                                                                                                                                                                                                                                                                                                                                                                                                                                                                                                                                                                
                                                                                                                                                                                                                                                                                                                                                                                                                                                                                                                                                                                                                                                                                                                                                                                                                                                                                                                                                                                                                                                                                                                                                                                                                                                                                                                                                                                                                                                
                                                                                                                                                                                                                                                                                                                                                                                                                                                                                                                                                                                                                                                                                                                                                                                                                                                                                                                                                                                                                                                                                                                                                                                                                                                                                                                                                                                                                                                
                                                                                                                                                                                                                                                                                                                                                                                                                                                                                                                                                                                                                                                                                                                                                                                                                                                                                                                                                                                                                                                                                                                                                                                                                                                                                                                                                                                                                                                
                                                                                                                                                                                                                                                                                                                                                                                                                                                                                                                                                                                                                                                                                                                                                                                                                                                                                                                                                                                                                                                                                                                                                                                                                                                                                                                                                                                                                                                
                                                                                                                                                                                                                                                                                                                                                                                                                                                                                                                                                                                                                                                                                                                                                                                                                                                                                                                                                                                                                                                                                                                                                                                                                                                                                                                                                                                                                                                
                                                                                                                                                                                                                                                                                                                                                                                                                                                                                                                                                                                                                                                                                                                                                                                                                                                                                                                                                                                                                                                                                                                                                                                                                                                                                                                                                                                                                                                
                                                                                                                                                                                                                                                                                                                                                                                                                                                                                                                                                                                                                                                                                                                                                                                                                                                                                                                                                                                                                                                                                                                                                                                                                                                                                                                                                                                                                                                
                                                                                                                                                                                                                                                                                                                                                                                                                                                                                                                                                                                                                                                                                                                                                                                                                                                                                                                                                                                                                                                                                                                                                                                                                                                                                                                                                                                                                                                
                                                                                                                                                                                                                                                                                                                                                                                                                                                                                                                                                                                                                                                                                                                                                                                                                                                                                                                                                                                                                                                                                                                                                                                                                                                                                                                                                                                                                                                
                                                                                                                                                                                                                                                                                                                                                                                                                                                                                                                                                                                                                                                                                                                                                                                                                                                                                                                                                                                                                                                                                                                                                                                                                                                                                                                                                                                                                                                
                                                                                                                                                                                                                                                                                                                                                                                                                                                                                                                                                                                                                                                                                                                                                                                                                                                                                                                                                                                                                                                                                                                                                                                                                                                                                                                                                                                                                                                
                                                                                                                                                                                                                                                                                                                                                                                                                                                                                                                                                                                                                                                                                                                                                                                                                                                                                                                                                                                                                                                                                                                                                                                                                                                                                                                                                                                                                                                
                                                                                                                                                                                                                                                                                                                                                                                                                                                                                                                                                                                                                                                                                                                                                                                                                                                                                                                                                                                                                                                                                                                                                                                                                                                                                                                                                                                                                                                
                                                                                                                                                                                                                                                                                                                                                                                                                                                                                                                                                                                                                                                                                                                                                                                                                                                                                                                                                                                                                                                                                                                                                                                                                                                                                                                                                                                                                                                
                                                                                                                                                                                                                                                                                                                                                                                                                                                                                                                                                                                                                                                                                                                                                                                                                                                                                                                                                                                                                                                                                                                                                                                                                                                                                                                                                                                                                                                
                                                                                                                                                                                                                                                                                                                                                                                                                                                                                                                                                                                                                                                                                                                                                                                                                                                                                                                                                                                                                                                                                                                                                                                                                                                                                                                                                                                                                                                
                                                                                                                                                                                                                                                                                                                                                                                                                                                                                                                                                                                                                                                                                                                                                                                                                                                                                                                                                                                                                                                                                                                                                                                                                                                                                                                                                                                                                                                
                                                                                                                                                                                                                                                                                                                                                                                                                                                                                                                                                                                                                                                                                                                                                                                                                                                                                                                                                                                                                                                                                                                                                                                                                                                                                                                                                                                                                                                
                                                                                                                                                                                                                                                                                                                                                                                                                                                                                                                                                                                                                                                                                                                                                                                                                                                                                                                                                                                                                                                                                                                                                                                                                                                                                                                                                                                                                                                
                                                                                                                                                                                                                                                                                                                                                                                                                                                                                                                                                                                                                                                                                                                                                                                                                                                                                                                                                                                                                                                                                                                                                                                                                                                                                                                                                                                                                                                
                                                                                                                                                                                                                                                                                                                                                                                                                                                                                                                                                                                                                                                                                                                                                                                                                                                                                                                                                                                                                                                                                                                                                                                                                                                                                                                                                                                                                                                
                                                                                                                                                                                                                                                                                                                                                                                                                                                                                                                                                                                                                                                                                                                                                                                                                                                                                                                                                                                                                                                                                                                                                                                                                                                                                                                                                                                                                                                
                                                                                                                                                                                                                                                                                                                                                                                                                                                                                                                                                                                                                                                                                                                                                                                                                                                                                                                                                                                                                                                                                                                                                                                                                                                                                                                                                                                                                                                
                                                                                                                                                                                                                                                                                                                                                                                                                                                                                                                                                                                                                                                                                                                                                                                                                                                                                                                                                                                                                                                                                                                                                                                                                                                                                                                                                                                                                                                
                                                                                                                                                                                                                                                                                                                                                                                                                                                                                                                                                                                                                                                                                                                                                                                                                                                                                                                                                                                                                                                                                                                                                                                                                                                                                                                                                                                                                                                
                                                                                                                                                                                                                                                                                                                                                                                                                                                                                                                                                                                                                                                                                                                                                                                                                                                                                                                                                                                                                                                                                                                                                                                                                                                                                                                                                                                                                                                
                                                                                                                                                                                                                                                                                                                                                                                                                                                                                                                                                                                                                                                                                                                                                                                                                                                                                                                                                                                                                                                                                                                                                                                                                                                                                                                                                                                                                                                
                                                                                                                                                                                                                                                                                                                                                                                                                                                                                                                                                                                                                                                                                                                                                                                                                                                                                                                                                                                                                                                                                                                                                                                                                                                                                                                                                                                                                                                
                                                                                                                                                                                                                                                                                                                                                                                                                                                                                                                                                                                                                                                                                                                                                                                                                                                                                                                                                                                                                                                                                                                                                                                                                                                                                                                                                                                                                                                
                                                                                                                                                                                                                                                                                                                                                                                                                                                                                                                                                                                                                                                                                                                                                                                                                                                                                                                                                                                                                                                                                                                                                                                                                                                                                                                                                                                                                                                
                                                                                                                                                                                                                                                                                                                                                                                                                                                                                                                                                                                                                                                                                                                                                                                                                                                                                                                                                                                                                                                                                                                                                                                                                                                                                                                                                                                                                                                
                                                                                                                                                                                                                                                                                                                                                                                                                                                                                                                                                                                                                                                                                                                                                                                                                                                                                                                                                                                                                                                                                                                                                                                                                                                                                                                                                                                                                                                
                                                                                                                                                                                                                                                                                                                                                                                                                                                                                                                                                                                                                                                                                                                                                                                                                                                                                                                                                                                                                                                                                                                                                                                                                                                                                                                                                                                                                                                
                                                                                                                                                                                                                                                                                                                                                                                                                                                                                                                                                                                                                                                                                                                                                                                                                                                                                                                                                                                                                                                                                                                                                                                                                                                                                                                                                                                                                                                
                                                                                                                                                                                                                                                                                                                                                                                                                                                                                                                                                                                                                                                                                                                                                                                                                                                                                                                                                                                                                                                                                                                                                                                                                                                                                                                                                                                                                                                
                                                                                                                                                                                                                                                                                                                                                                                                                                                                                                                                                                                                                                                                                                                                                                                                                                                                                                                                                                                                                                                                                                                                                                                                                                                                                                                                                                                                                                                
                                                                                                                                                                                                                                                                                                                                                                                                                                                                                                                                                                                                                                                                                                                                                                                                                                                                                                                                                                                                                                                                                                                                                                                                                                                                                                                                                                                                                                                
                                                                                                                                                                                                                                                                                                                                                                                                                                                                                                                                                                                                                                                                                                                                                                                                                                                                                                                                                                                                                                                                                                                                                                                                                                                                                                                                                                                                                                                
                                                                                                                                                                                                                                                                                                                                                                                                                                                                                                                                                                                                                                                                                                                                                                                                                                                                                                                                                                                                                                                                                                                                                                                                                                                                                                                                                                                                                                                
                                                                                                                                                                                                                                                                                                                                                                                                                                                                                                                                                                                                                                                                                                                                                                                                                                                                                                                                                                                                                                                                                                                                                                                                                                                                                                                                                                                                                                                
                                                                                                                                                                                                                                                                                                                                                                                                                                                                                                                                                                                                                                                                                                                                                                                                                                                                                                                                                                                                                                                                                                                                                                                                                                                                                                                                                                                                                                                
                                                                                                                                                                                                                                                                                                                                                                                                                                                                                                                                                                                                                                                                                                                                                                                                                                                                                                                                                                                                                                                                                                                                                                                                                                                                                                                                                                                                                                                
                                                                                                                                                                                                                                                                                                                                                                                                                                                                                                                                                                                                                                                                                                                                                                                                                                                                                                                                                                                                                                                                                                                                                                                                                                                                                                                                                                                                                                                
                                                                                                                                                                                                                                                                                                                                                                                                                                                                                                                                                                                                                                                                                                                                                                                                                                                                                                                                                                                                                                                                                                                                                                                                                                                                                                                                                                                                                                                
                                                                                                                                                                                                                                                                                                                                                                                                                                                                                                                                                                                                                                                                                                                                                                                                                                                                                                                                                                                                                                                                                                                                                                                                                                                                                                                                                                                                                                                
                                                                                                                                                                                                                                                                                                                                                                                                                                                                                                                                                                                                                                                                                                                                                                                                                                                                                                                                                                                                                                                                                                                                                                                                                                                                                                                                                                                                                                                
                                                                                                                                                                                                                                                                                                                                                                                                                                                                                                                                                                                                                                                                                                                                                                                                                                                                                                                                                                                                                                                                                                                                                                                                                                                                                                                                                                                                                                                
                                                                                                                                                                                                                                                                                                                                                                                                                                                                                                                                                                                                                                                                                                                                                                                                                                                                                                                                                                                                                                                                                                                                                                                                                                                                                                                                                                                                                                                
                                                                                                                                                                                                                                                                                                                                                                                                                                                                                                                                                                                                                                                                                                                                                                                                                                                                                                                                                                                                                                                                                                                                                                                                                                                                                                                                                                                                                                                
                                                                                                                                                                                                                                                                                                                                                                                                                                                                                                                                                                                                                                                                                                                                                                                                                                                                                                                                                                                                                                                                                                                                                                                                                                                                                                                                                                                                                                                
                                                                                                                                                                                                                                                                                                                                                                                                                                                                                                                                                                                                                                                                                                                                                                                                                                                                                                                                                                                                                                                                                                                                                                                                                                                                                                                                                                                                                                                
                                                                                                                                                                                                                                                                                                                                                                                                                                                                                                                                                                                                                                                                                                                                                                                                                                                                                                                                                                                                                                                                                                                                                                                                                                                                                                                                                                                                                                                
                                                                                                                                                                                                                                                                                                                                                                                                                                                                                                                                                                                                                                                                                                                                                                                                                                                                                                                                                                                                                                                                                                                                                                                                                                                                                                                                                                                                                                                
                                                                                                                                                                                                                                                                                                                                                                                                                                                                                                                                                                                                                                                                                                                                                                                                                                                                                                                                                                                                                                                                                                                                                                                                                                                                                                                                                                                                                                                
                                                                                                                                                                                                                                                                                                                                                                                                                                                                                                                                                                                                                                                                                                                                                                                                                                                                                                                                                                                                                                                                                                                                                                                                                                                                                                                                                                                                                                                
                                                                                                                                                                                                                                                                                                                                                                                                                                                                                                                                                                                                                                                                                                                                                                                                                                                                                                                                                                                                                                                                                                                                                                                                                                                                                                                                                                                                                                                
                                                                                                                                                                                                                                                                                                                                                                                                                                                                                                                                                                                                                                                                                                                                                                                                                                                                                                                                                                                                                                                                                                                                                                                                                                                                                                                                                                                                                                                
                                                                                                                                                                                                                                                                                                                                                                                                                                                                                                                                                                                                                                                                                                                                                                                                                                                                                                                                                                                                                                                                                                                                                                                                                                                                                                                                                                                                                                                
                                                                                                                                                                                                                                                                                                                                                                                                                                                                                                                                                                                                                                                                                                                                                                                                                                                                                                                                                                                                                                                                                                                                                                                                                                                                                                                                                                                                                                                
                                                                                                                                                                                                                                                                                                                                                                                                                                                                                                                                                                                                                                                                                                                                                                                                                                                                                                                                                                                                                                                                                                                                                                                                                                                                                                                                                                                                                                                
                                                                                                                                                                                                                                                                                                                                                                                                                                                                                                                                                                                                                                                                                                                                                                                                                                                                                                                                                                                                                                                                                                                                                                                                                                                                                                                                                                                                                                                
                                                                                                                                                                                                                                                                                                                                                                                                                                                                                                                                                                                                                                                                                                                                                                                                                                                                                                                                                                                                                                                                                                                                                                                                                                                                                                                                                                                                                                                
                                                                                                                                                                                                                                                                                                                                                                                                                                                                                                                                                                                                                                                                                                                                                                                                                                                                                                                                                                                                                                                                                                                                                                                                                                                                                                                                                                                                                                                
                                                                                                                                                                                                                                                                                                                                                                                                                                                                                                                                                                                                                                                                                                                                                                                                                                                                                                                                                                                                                                                                                                                                                                                                                                                                                                                                                                                                                                                
                                                                                                                                                                                                                                                                                                                                                                                                                                                                                                                                                                                                                                                                                                                                                                                                                                                                                                                                                                                                                                                                                                                                                                                                                                                                                                                                                                                                                                                
                                                                                                                                                                                                                                                                                                                                                                                                                                                                                                                                                                                                                                                                                                                                                                                                                                                                                                                                                                                                                
```

Miscellaneous Override Financial Adjustments Report (IP148320-AA)

The Miscellaneous Override Financial Adjustments report is available to customers each processing day and is distributed as part of bulk file type T140.

The report provides detail about the Mastercard Fee Collection/1740 messages containing message reason code 7808 in the Clearing Cycle Notification Report (IP727020-AA) that are generated at the account range level.

Issuers and processors can elect to receive the Miscellaneous Override Financial Adjustments Report. Customers should indicate their format preference by contacting the Mastercard

© 1974–2019 Mastercard. Proprietary. All rights reserved.

Implementation Services team or registering through the *Global Clearing Management System Parameter Worksheet* (Form 600).

Clearing system report Miscellaneous Override Financial Adjustments report (IP148320-AA) has two additional receipt options:

- Text file is available in raw data, variable length version. The bulk type is TN70 (Production).
- XML data file is available in variable length version. The bulk type is TN66 (Production).

The data files are created and distributed after each processing day. The data files do not include summary totals. If no data is available, the customer receives a header and trailer only, with record count 0.

When multiple customer IDs are packaged in a single file to the same endpoint, the data is sequenced by customer ID. A header and trailer is provided for each customer ID (as shown for three customers in the following example).

XML or Raw Data File for Endpoint A
Header for customer 1
Detail for customer 1
... [detail information 1]
... [detail information 2]
Trailer for customer 1
Header for customer 2
Detail for customer 2
... [detail information 2]
... [detail information 2]
Trailer for customer 2
Header for customer 3
Detail for customer 3
... [detail information 3]
... [detail information 3]
Trailer for customer 3

The Miscellaneous Override Financial Adjustments Report (IP148320-AA) includes Settlement Service and Submitted Fee Collection Amount.

© 1974–2019 Mastercard. Proprietary. All rights reserved.

The XML file version of the report will contain the data shown in the following layout.

XML Data File Distribution

Record Type	Field Name	Field Format	Field Value	Justification
Header	Record Type	PIC X(01)	H	Left
	Distribution ID	PIC X(16)	IP148320–AA	Left
	Member ID	PIC 9(11)		Right
	Endpoint	PIC X(07)		Left
Detail	Record Type	PIC X(01)	D	Left
	Member ID	PIC X(11)		Left
	FEE-ADJ-SETTLE-SERVICE	PIC X(10)		Left
	FEE-ADJ-ACCT-RANGE	PIC X(38)		Left
	FEE-ADJ-CURR-CD	PIC X(03)		Left
	FEE-ADJ-CURR-EXP	PIC X(01)		Left
	FEE-TRX-CURR-CD	PIC X(03)		Left
	FEE-TRX-CURR-EXP	PIC X(01)		Left
	FEE-ADJ-ALIGN-EXP	PIC X(01)		Left
	FEE-ADJ-AMOUNT-DR	PIC 9(18)		Right
	FEE-ADJ-AMOUNT-CR	PIC 9(18)		Right
	FEE-ADJ-AMOUNT-NET	PIC 9(18)		Right
	FEE-ADJ-NET-DR-CR	PIC X(02)		Left
	FEE-TRX-AMOUNT-DR	PIC 9(18)		Right
	FEE-TRX-AMOUNT-CR	PIC 9(18)		Right
	FEE-TRX-AMOUNT-NET	PIC 9(18)		Right
	FEE-TRX-NET-DR-CR	PIC X(02)		Left

© 1974–2019 Mastercard. Proprietary. All rights reserved.

Record Type	Field Name	Field Format	Field Value	Justification
Trailer	Record Type	PIC X(01)	T	Left
	Distribution ID	PIC X(16)	IP148320–AA	Left
	Member ID	PIC X(11)		Left
	Endpoint	PIC X(07)		Left
	Count	PIC 9(12)	Count of XML data detail records	Right

The Raw Data version of the report will contain the data shown in the following layout.

Raw Data File Distribution

Record Type	Field Name	Field Format	Field Value	Justification
Header	Record Type	PIC X(01)	H	Left
	Distribution ID	PIC X(16)	IP148320–AA	Right
	Endpoint	PIC X(07)		Left

© 1974–2019 Mastercard. Proprietary. All rights reserved.

Record Type	Field Name	Field Format	Field Value	Justification
Detail	Record Type	PIC X(01)	D	Left
	Member ID	PIC X(11)		Left
	FEE-ADJ-SETTLE-SERVICE	PIC X(10)		Left
	FEE-ADJ-ACCT-RANGE	PIC X(38)		Left
	FEE-ADJ-CURR-CD	PIC X(03)		Left
	FEE-ADJ-CURR-EXP	PIC X(01)		Left
	FEE-ADJ-ALIGN-EXP	PIC X(01)		Left
	FEE-TRX-CURR-CD	PIC X(03)		Left
	FEE-TRX-CURR-EXP	PIC X(01)		Left
	FEE-ADJ-AMOUNT-NET	PIC 9(18)		Right
	FEE-ADJ-DR-CR	PIC X(02)		Left
	FEE-TRX-AMOUNT-DR	PIC 9(18)		Right
	FEE-TRX-AMOUNT-CR	PIC 9(18)		Right
	FEE-TRX-AMOUNT-NET	PIC 9(18)		Right
	FEE-TRX-NET-DR-CR	PIC X(02)		Left
Trailer	Record Type	PIC X(01)	T	Left
	Distribution ID	PIC X(16)	IP148320–AA	Left
	Member ID	PIC X(11)		Left
	Endpoint	PIC X(07)		Left
	Count	PIC 9(12)	Count of raw data detail records	Right

© 1974–2019 Mastercard. Proprietary. All rights reserved.

Miscellaneous Override Financial Adjustments Report (IP148320-AA)

```
IP148320-AA                                   MASTERCARD WORLDWIDE                                  RUN DATE: CCYY/MM/DD
                                  MISCELLANEOUS OVERRIDE FINANCIAL ADJUSTMENTS                          PAGE:   00000001

MTI/FUNCTION CODE/MESSAGE REASON CODE: XXXX/XXX/XXXX
MEMBER ID: NNNNNNNNNN

SETTLEMENT                                                    NET SETTLEMENT              SUBMITTED FEE COLLECTION
SERVICE                  ACCOUNT RANGE                      AMOUNT/DIRECTION/CURRENCY      AMOUNT/DIRECTION/CURRENCY
----------     ----------------------------------------    ------------------------------ ------------------------------
US00000001     1234560000000000000 - 1234569999999999999   ZZZ,ZZZ,ZZZ,ZZN.NNNNN CR 840-USD ZZZ,ZZZ,ZZZ,ZZN.NNNNN CR 840-USD
               1234560000000000000 - 1234569999999999999   ZZZ,ZZZ,ZZZ,ZZN.NNNNN CR 840-USD ZZZ,ZZZ,ZZZ,ZZN.NNNNN CR 840-USD
               1234560000000000000 - 1234569999999999999   ZZZ,ZZZ,ZZZ,ZZN.NNNNN CR 840-USD ZZZ,ZZZ,ZZZ,ZZN.NNNNN CR 123-LOC
               1234560000000000000 - 1234569999999999999   ZZZ,ZZZ,ZZZ,ZZN.NNNNN CR 123-LOC ZZZ,ZZZ,ZZZ,ZZN.NNNNN CR 123-LOC

EU00000001     1234560000000000000 - 1234569999999999999   ZZZ,ZZZ,ZZZ,ZZN.NNNNN CR 978-EUR ZZZ,ZZZ,ZZZ,ZZN.NNNNN CR 978-EUR
               1234560000000000000 - 1234569999999999999   ZZZ,ZZZ,ZZZ,ZZN.NNNNN CR 978-EUR ZZZ,ZZZ,ZZZ,ZZN.NNNNN CR 978-EUR
               1234560000000000000 - 1234569999999999999   ZZZ,ZZZ,ZZZ,ZZN.NNNNN CR 978-EUR ZZZ,ZZZ,ZZZ,ZZN.NNNNN CR 978-EUR
               1234560000000000000 - 1234569999999999999   ZZZ,ZZZ,ZZZ,ZZN.NNNNN CR 978-EUR ZZZ,ZZZ,ZZZ,ZZN.NNNNN CR 978-EUR

SUMMARY FOR MEMBER ID NNNNNNNNNN

SETTLEMENT              SETTLEMENT              SETTLEMENT              NET SETTLEMENT
SERVICE                AMOUNT DEBITS           AMOUNT CREDITS       AMOUNT/DIRECTION/CURRENCY
==========     ====================    ====================    ==============================
US00000001     ZZZ,ZZZ,ZZZ,ZZN.NNNNN   ZZZ,ZZZ,ZZZ,ZZN.NNNNN   ZZZ,ZZZ,ZZZ,ZZN.NNNNN CR 840-USD
               ZZZ,ZZZ,ZZZ,ZZN.NNNNN   ZZZ,ZZZ,ZZZ,ZZN.NNNNN   ZZZ,ZZZ,ZZZ,ZZN.NNNNN CR 123-LOC
EU00000001     ZZZ,ZZZ,ZZZ,ZZN.NNNNN   ZZZ,ZZZ,ZZZ,ZZN.NNNNN   ZZZ,ZZZ,ZZZ,ZZN.NNNNN CR 978-EUR

                                   *** END OF REPORT ***
```

© 1974–2019 Mastercard. Proprietary. All rights reserved.

Acquirer-funded Reward Presentments Created On Behalf of a Member Report (IP170010-AA)

The Reward Presentments Created on Behalf of a Customer Report (IP170010-AA) aids acquirers in reconciling promotions that will be merchant-funded, providing acquirers with a recap of the merchant-funded promotions.

Acquirers have the option to receive the consolidated clearing report, Acquirer-funded Reward Presentments Created on Behalf of a Customer Report (IP170010-AA):

- In each clearing cycle and distributed as part of bulk type T140 (Production) and T150 (Test) only if the customer had activity
- By transaction origination, customer reconciliation indicator (reward program ID), card acceptor, and transaction currency

Totals are provided by transaction currency and reconciliation currency.

In addtion to the Acquirer-funded Reward Presentments Created on Behalf of a Customer Report, one of the following formats can also be requested:

- Text file—available in raw data, variable length version. The bulk types are TN70 (Production) and TN72 (Test) for outbound file delivery.
- XML Data file—available in variable length version. The bulk types are TN66 (Production) and TN68 (Test) for outbound file delivery.

Consolidated On-Request XML Data File Distribution

Customers who request a raw data file version of a report will receive the data using default layouts.

Record Type	Field Name	Field Format	Field Value
Header	Filler	PIC X(01)	H
	Distribution File	PIC X(16)	IP170010–AA—when Funds Transfer Fee Collection
	Member ID	PIC X(11)	
	Endpoint	PIC X(07)	
Data	Filler	PIC X(01)	D
	Raw Data	PIC X (varies by layout)	Contains raw data for the distribution file
Trailer	Filler	PIC X(01)	T

© 1974–2019 Mastercard. Proprietary. All rights reserved.

Record Type	Field Name	Field Format	Field Value
	Distribution File	PIC X(16)	IP170010–AA—when Funds Transfer Fee Collection IP702010-AA—when Merchant Partner Program
	Member ID	PIC X(11)	
	Endpoint	PIC X(07)	
	Count	PIC X(12)	Count of raw data records

RAW DATA LAYOUT		
Distribution File	**Raw Data Format**	**Field**
IP170010–AA	FILLER	PIC X(01) VALUE D
	TRAN-ORIG	PIC X(11)
	FILE-ID	PIC X(25)
	CARD-ACCEPTOR	PIC X(15)
	REWARD-PGM	PIC X(11)
	MTI	PIC X(04)
	FUNC-CD	PIC X(03)
	PROC-CD	PIC X(02)
	TRAN-AMT	PIC 9(12)
	TRAN-CR-DR-IND	PIC X(02)
	TRAN-CUR	PIC X(03)
	RECON-AMT	PIC 9(12)
	RECON-CR-DR-IND	PIC X(02)
	FEE-IN-RECON-CUR	PIC 9(12)
	FEE-IN-RECON-CR-DR-IND	PIC X(02)
	FEE-IN-CALC-CUR	PIC 9(12)
	FEE-CALC-CUR	PIC X(03)
	FEE-IN-CALC-CR-DR-IND	PIC X(02)
	RECON-CUR	PIC X(03)
	TRAN-DEST	PIC X(11)

© 1974–2019 Mastercard. Proprietary. All rights reserved.

RAW DATA LAYOUT		
Distribution File	**Raw Data Format**	**Field**
	CARD-PGM-ID	PIC X(03)
IP1702010–AA	FILLER	PIC X(01) VALUE D
	MTI	PIC X(04)
	FUNC-CD	PIC X(03)
	PRIM-ACCT-NO	PIC X(19)
	PROC-CD	PIC X(02)
	TRANS-DATE	PIC X(06)
	ACQ-REF-NO	PIC X(23)
	IRD	PIC X(02)
	FUNDS-DIRECTION	PIC X(02)
	AMOUNT-RECON-FEE	PIC X(12)
	CURRENCY-RECON-FEE	PIC X(03)
	EXPONENT-RECON-FEE	PIC X(01)
	AMOUNT-TRANS-FEE	PIC 9(12)
	CURRENCY-TRANS-FEE	PIC X(03)
	EXPONENT-TRANS-FEE	PIC X(01)

NOTE:

Customers that request an XML data file version of a report will receive the same data as above but in XML format.

For customers that elect to receive the text file, when no data is present, the file will consist of a header and trailer record with zero (0) for the record count.

Using Both IPM Messages and Reports to Collect Information

Customers can use both the IPM reconciliation messages and the Global Clearing Management System reports to derive information about customer and other activity, at different total levels.

For example:

© 1974–2019 Mastercard. Proprietary. All rights reserved.

- The customer may choose to receive the IPM reconciliation message totals at the account range level. Global Clearing Management System reconciliation reports provide totals at the customer level but not at the account range level. Choosing the message totals at the account range level provides the customer with a more detailed breakdown by customer activity than Global Clearing Management System reports will provide.
- Global Clearing Management System reports provide count totals for non-financial transactions, in addition to financial transactions. The IPM reconciliation messages do not provide non-financial transaction detail. Thus, customers may request the IPM clearing reports to obtain non-financial transaction count information to supplement the financial count and totals information in the IPM reconciliation messages.
- Global Clearing Management System reports provide amount totals in the customer's reconciliation currency. The IPM reconciliation messages provide amount totals in the customer's reconciliation currency and optionally in the transaction currency. Customers receiving both the Global Clearing Management System reports and the IPM reconciliation messages can thus receive their amount totals in these currencies: transaction, reconciliation.
- The rejected transaction reports can provide customers with rejected transaction information that accounts for the difference between the customer clearing data totals and the accepted clearing data totals as reported by Mastercard. For example, suppose that customer A submits financial transactions totaling USD 3,000.00. Customer A receives acknowledgement reconciliation messages, which show processing of USD 2,500.00 financial activity. Customer A can refer not only to the rejected transaction reports but also to the customer inbound error messages to verify the source of the USD 500.00 difference.

NOTE: All of the reports referenced in the list above are available per clearing cycle and are not available within the IPM Early Reconciliation File. Reconciliation messages are delivered according to the customer's elected file delivery schedule.

Accumulating Reconciliation Totals

Details about the accumulation of reconciliation messages done by customers and processors are described here.

NOTE: Customers and processors will need to accumulate reconciliation messages to derive a grand total, by processor, for any of the reconciliation categories for the customers for which they process.

For example, suppose that customer or processor 001111 processes for customer ID 002222, customer ID 003333, and customer ID 004444 and that Mastercard has set up the customers' selected categories for notification messages as follows:

- Customer ID 002222: Set up to receive reconciliation totals by processing code and settlement indicator
- Customer ID 004444: Set up to receive reconciliation totals by processing code and settlement indicator

© 1974–2019 Mastercard. Proprietary. All rights reserved.

Although it is unlikely that a customer or processor would establish such a diverse set of categories for each customer ID, this example illustrates the process for accumulating any set of reconciliation totals.

Member ID	Processor 001111 Receives Record…	Processing Code	Settlement Indicator	Originals/ Reversals	Transaction Function
002222	1	Purchase—USD 100.00	Settled by Mastercard		
Subtotal of Purchase Processing Code for Customer ID 2222		USD 100.00			
	2	ATM—USD 50.00	Settled by Mastercard		
Subtotal of ATM Processing Code for Customer ID 2222		USD 50.00			
004444	9	Purchase—USD 100.00	Settled by Mastercard		
Subtotal of Purchase Processing Code for Customer ID 4444		USD 100.00			
	10	ATM—USD 50.00	Settled by Mastercard		
Subtotal of ATM Processing Code for Customer ID 4444		USD 50.00			
Grand Total of Purchase Processing Code for Customer ID 001111		USD 200.00			

To derive a total at the customer or processor level for any of the above reconciliation categories, the customer or processor will need to accumulate and total each applicable customer ID's reconciliation category.

For example, to derive the notification totals by processing code of purchase for processor 001111, the processor must accumulate the notification totals by processing code for customer ID 002222 and customer ID 004444.

NOTE: All summarization of totals occurs within the same currency.

© 1974–2019 Mastercard. Proprietary. All rights reserved.

IPM Early Reconciliation File Option

Customers and processors have the option to receive early acknowledgement reconciliation and error messages.

Customers will receive these messages once the St. Louis Operations Center (Central Site) has processed their outbound IPM logical clearing files without waiting until the Central Site clearing cutoffs to receive their reconciliation messages. This option is available at the processor level. If a customer is its own processor, the customer also may choose this option for itself.

If the customer has chosen to receive both the File Currency Summary/1644-680 message and the Financial Position Detail/1644-685 message, the IPM Early Reconciliation file includes both of these messages. Both message formats are the same as the reconciliation messages sent in non-Early Reconciliation clearing files.

This feature can provide valuable balancing information and error records without the constraint of waiting for the next Global Clearing Management System cutoff and distribution of notification data defined by Mastercard. It allows the customer to understand its settlement position for the file processed by Mastercard and to correct and resubmit more quickly any errors that may be present.

NOTE: The Settlement Position Detail/1644-688 message will be delivered along with the customer's normal activity at the end of each clearing cycle (bulk type T112) and will not be distributed within the IPM Early Reconciliation File (bulk type T113).

NOTE: The Global Clearing Management System does not duplicate the messages provided in the early reconciliation files when it creates the customer inbound clearing files at cycle cutoff times. The customer will receive the messages only once.The Early Reconciliation file is transmitted using bulk type T113. This differs from the normal clearing cycle cutoff file bulk types, to clearly distinguish the Early Reconciliation file from all other clearing files.

NOTE: For more information about sending files for processing by the Global Clearing Management System, refer to the section titled, Early Reconciliation Message File in the Clearing Processing Details section.

Customers may select the Early Reconciliation file option using the *Global Clearing Management System Parameter Worksheet (Form 600)*. Refer to the *Global Clearing Management System Parameter Worksheet* (Form 600).

© 1974–2019 Mastercard. Proprietary. All rights reserved.

Chapter 16 Cross-Border Fee Manager Service

Issuers have the option to enroll in the Cross-Border Fee Manager service, an on-behalf service that allows the application of issuer-determined cardholder fees for cross-border and currency conversion transactions.

Cross-Border Fee Manager Service Overview..... 364
Cross-Border Fee Manager Service Enrollment..... 365
Cross-Border Fee Manager Service Reports..... 366
Cross-Border Fee Manager Service Bulk Files..... 368

© 1974–2019 Mastercard. Proprietary. All rights reserved.

Cross-Border Fee Manager Service Overview

The Cross-Border Fee Manager service allows issuers to have the flexibility to set markup fees for both currency-conversion and cross-border transactions, taking into account a variety of parameters.

- Account range for Mastercard, Debit Mastercard, Maestro, and Cirrus acceptance brands
- Transaction currency
- Region differentiation (for example, intraregional versus interregional)
- Processing groups (for example, point-of-sale [POS], ATM, card-present, card-not-present, and so on)

In combination with the default service in Clearing, issuers can select Authorization as an option. Markup fees are added to the cardholder billing amount (DE 6) without any impact to other data fields within the authorization. The markup amount provided within Authorization serves as an estimate and may differ slightly from the amount within Clearing due to fluctuations within the currency conversion rates used to calculate the final issuer markup.

Issuers may use any combination of the Currency Conversion Method, Cross-Border Flex Method, or both to set the markup rates for cross-border and currency conversion transactions and to add the associated fees to the total cardholder billing amount.

- Currency Conversion Method—Allows issuers to charge cardholders a percentage rate, fixed amount, or both by applying a markup to currency-converted transactions that may be further filtered by setup parameters.
- Cross-Border Flex Method—Allows issuers to charge cardholders an additional percentage rate, fixed amount, or both by applying a markup to cross-border transactions that may be further filtered by setup parameters.

Both of these methods are provided in the following message types:

- First Presentment/1240 (including reversals and credits)
- First Chargeback/1442

Issuers can optionally set up to three different markup fee overrides based on any transaction currency at the account range level for both Authorization and Clearing. If the transaction currency matches the override currency, the markup fee override is used to calculate the markup versus the issuer's default service setting for all other currencies. Issuers may use these overrides to change the existing markup fee setup or even nullify the markup service (using a 0 percent override) for lower risk currencies, or to increase the fee for higher risk, volatile currencies.

Mastercard calculates the Currency Conversion Method and Cross-Border Flex Method amounts based on the markup services the issuer opts into and fees established by the issuer at the account range level. Mastercard incorporates these calculated amounts into DE 6 (Amount, Cardholder Billing) as described in the following table.

© 1974–2019 Mastercard. Proprietary. All rights reserved.

Method Description	Condition of Application	Markup Calculation
Currency Conversion Method	DE 49 (Currency Code, Transaction) is different from DE 51 (Currency Code, Cardholder Billing)	Percentage rate, fixed amount, or both
Cross-Border Flex Method	DE 43, subfield 6 is different from the issuer country code (defined at account range level)	Percentage rate, fixed amount, or both

NOTE: The Cross-Border Flex Method does not apply to intra-European transactions where the country codes of the merchant and the account range are both in the extended Eurozone (Euro countries plus Sweden) and the transaction currency is euros (EUR).

By participating in either of the methods (Currency Conversion Method and Cross-Border Flex Method), issuers have the option to use a combination of the following parameters at an account range level, which can be applied to the total cardholder billing amount:

- Account range for Mastercard, Debit Mastercard, Maestro, and Cirrus acceptance brands
- Region differentiation
- Processing groups (for example, point-of-sale [POS], ATM, card-present, card-not-present, and so on)
- Transaction currency
- Region identifier

For both of these methods, issuers can apply different fees for intraregional and interregional identifiers.

Cross-Border Fee Manager Self-Service Application

Issuers that participate in the service have the capability to change their Cross-Border Fee Manager markup rates at the account range level within an existing service setup, using a self-service application on Mastercard Connect™. To expedite rate changes, issuers can view their current rates and change markup rates up to two decimal positions and set zero rates for account ranges that are already enrolled in the Cross-Border Fee Manager Service.

NOTE: Rate changes become effective within 48 hours after the rate changes are made in the self-service application.

Cross-Border Fee Manager Service Enrollment

The *Cross-Border Fee Manager Customer Form* (Form 1155d), available on Mastercard Connect™, must be completed and submitted before issuers can participate in the Currency

© 1974–2019 Mastercard. Proprietary. All rights reserved.

Conversion Method, Cross-Border Flex Method, or both as part of the Cross-Border Fee Manager service.

This form should be submitted to the issuer's local customer delivery manager.

NOTE: Issuers may only participate in the Currency Conversion Method and the Cross-Border Flex Method where permitted by local regulations.

Cross-Border Fee Manager Service Reports

Issuers can choose to receive daily audit report files that align with each clearing cycle from Global Clearing Management System.

This audit report will be available for the clearing transactions for which the Cross-Border Fee Manager calculation was performed.

Bulk File TN70 On Request Report Data File Transfer Raw Format

Header Record

Field ID	Length	Comments
1	an-17	Value HIP830020
2	an-11	ICA
3	an-07	Endpoint

Detail Record

Field ID	Length	Comments
1	a-01	Value D
2	an-11	ICA
3	an-04	MTI Code
4	an-03	Function Code
5	an-08	Processing Date
6	an-19	Primary Account Number
7	n-02	Process Code
8	n-11	Issuer ICA
9	an-01	Reversal Indicator
10	an-03	Filler

© 1974–2019 Mastercard. Proprietary. All rights reserved.

Field ID	Length	Comments
11	an-06	Transaction Date
12	an-04	Transaction Time
13	an-03	Merchant Country Code
14	an-09	Banknet Reference Number
15	n-12	Transaction Amount
16	an-03	Transaction Currency Code
17	an-01	Transaction Currency Exponent
18	n-12	Reconciliation Amount
19	an-03	Reconciliation Currency Code
20	an-01	Reconciliation Currency Exponent
21	an-12	Cardholder Billing Amount
22	an-03	Cardholder Billing Currency Code
23	an-01	Cardholder Billing Currency Exponent
24	an-08	Filler
25	n-12	Currency Conversion Method Amount (% Rate)
26	n-15	Currency Conversion Method % Rate
27	n-12	Currency Conversion Method Amount (Fixed Rate)
28	n-12	Currency Conversion Method Fixed Rate
29	n-12	Cross-Border Flex Method Amount (% Rate)
30	n-15	Cross-Border Flex Method % Rate
31	n-12	Cross-Border Flex Method Amount (Fixed Rate)
32	n-12	Cross Border Flex Method Fixed Rate
33	n-12	Cross-Border Cost Method Amount (% Rate)

© 1974–2019 Mastercard. Proprietary. All rights reserved.

Field ID	Length	Comments
34	n-15	Cross-Border Cost Method % Rate

Mastercard does not calculate a rate or amount if DE 22 (Point of Service [POS] Entry Mode]), subfield 6 (Card Present Data) contains value 9 (Unknown; data unavailable), but the transaction is included in report IP830020. This assists issuers with identification of why the markup was not applied.

Trailer Record

Field ID	Length	Comments
1	an-17	Value of TIP830020
2	an-11	ICA
3	an-07	Endpoint
4	an-12	Total of detail records only

Cross-Border Fee Manager Service Bulk Files

Mastercard has added report IP830020 to bulk file TN70 for production and bulk file TN72 for testing.

© 1974–2019 Mastercard. Proprietary. All rights reserved.

Chapter 17 Mastercard Cardless ATM Program

This section provides information on the Mastercard Cardless ATM Program, which allows cardholders to use an issuer's mobile banking app to withdraw cash from their enabled ATM without the need of a physical card.

Mastercard Cardless ATM Program Overview.....370

© 1974–2019 Mastercard. Proprietary. All rights reserved.

Mastercard Cardless ATM Program Overview

The Mastercard Cardless ATM program is a digital ATM solution that provides improved security, convenience, and transparency to consumers, drives engagement in the mobile banking app, and reduces time and cost of teller service cash disbursements for issuers.

For ATM acquirers, the Mastercard Cardless ATM program allows them to meet the increased security expectations of issuers and consumers and leverages the use of existing network capabilities for authorization, settlement, and reconciliation.

Participation in the Mastercard Cardless ATM program is on an opt-in basis.

Functionality

Mastercard enables an issuer and ATM operator to allow cardholders to view the fee of an ATM cash withdrawal in advance of conducting the transaction from an enabled ATM using their mobile banking app. Cardholders initiate the withdrawal using their mobile banking app after their arrival at the ATM or any time in advance of the withdrawal. At the ATM, cardholders scan a Quick Response Code (QR) code or manually enter a code displayed on the ATM. After viewing any transaction fees in their mobile banking app, cardholders authenticate the withdrawal using their mobile device. Mastercard passes the token and details of the withdrawal to the ATM operator about the authorization request. If the transaction is approved by the issuer, the ATM dispenses cash to cardholders.

The Mastercard Cardless ATM program supports cardless cash withdrawals initiated on the Mastercard Network or those received from alternate networks via the Mastercard Shared Service Platform (MSSP) or Alternative Network Routing Solution (ANRS) protocols.

For additional information on the program, refer to *Cardless ATM Program Guide*.

© 1974–2019 Mastercard. Proprietary. All rights reserved.

Chapter 18 Mastercard ATM Cash Pick-Up Service

This section provides information on the Mastercard ATM Cash Pick-Up Service, which allows money to be sent to individual recipients who obtain their funds from an ATM which has been upgraded with the ATM Cash Pick-Up software.

Mastercard ATM Cash Pick-Up Service Overview..... 372

© 1974–2019 Mastercard. Proprietary. All rights reserved.

Mastercard ATM Cash Pick-Up Service Overview

Mastercard has launched a new product called Mastercard ATM Cash Pick-Up Service to customers. The service allows money to be sent to individual recipients who obtain their funds from an ATM which has been upgraded with the ATM Cash Pick-Up software.

Recipients receive a code (for example, Short Message Service [SMS] text message), which they enter into the ATM; therefore, they do not need a debit card or relationship with a bank to receive funds.

The Mastercard ATM Cash Pick-Up Service provides the following multiple use cases for customers engaging in the service:

- Relief Fund Disbursement
- Emergency Cash Assistance
- Cash Rewards
- Person to Person Payments
- Small Insurance Claims
- Government Aid Payments/Social Benefits
- Compensation

Mastercard provides customers with the ability to uniquely identify ATM withdrawal transactions initiated via the Mastercard ATM Cash Pick-Up Service using a new payment type value P01 (ATM Cash Pick-Up Transaction) in DE 48 (Additional Data), subelement 77 (Funding/Payment Transaction Type Indicator) for the Dual Message System (Authorization) and Single Message System and in PDS 0043 (Program Registration ID) for the Dual Message System (Clearing).

Issuers that participate in the Mastercard ATM Cash Pick-Up Service find payment type value P01 in DE 48, subelement 77 for Mastercard ATM Cash Pick-Up transactions in the following message types:

- Authorization Request/0100
- Authorization Request Response/0110
- Reversal Request/0400
- Reversal Request Response/0410

Acquirers that participate in the Mastercard ATM Cash Pick-Up service must support payment type value P01 in DE 48, subelement 77 for Mastercard ATM Cash Pick-Up transactions in the following message types:

- Financial Transaction Request/0200
- Acquirer Reversal Advice/0420—Acquirer Initiated

© 1974–2019 Mastercard. Proprietary. All rights reserved.

Chapter 19 Fee Collection

Various IPM messages are used for fee collection.

Fee Collection Overview....374
Fee Collection Messages for Retrieval Fee Billing.... 374
Fee Collection Messages for Purposes Other Than Retrieval Fee Billing.... 374
Presenting the Fee Collection/1740 Message....375
Returning and Resubmitting the Fee Collection/1740 Message....375
Reason Codes for Fee Collection....377
Global Clearing Management System Minimal Rounding....377
Fee Collection Return/1740–780 and Fee Collection Arbitration Return/1740–782.... 378
Fee Collection (Clearing System-generated)/1740–783.... 396

© 1974–2019 Mastercard. Proprietary. All rights reserved.

Fee Collection Overview

The Global Clearing Management System collects all fees through fee collection messages. This includes retrieval fee billing transactions, as well as all other fee types.

The combination of message type indicator (MTI), DE 24 (Function Code), and DE 25 (Message Reason Code) in the fee collection message indicates the fee that is being collected.

Fee collection messages are IPM messages used for the collection or disbursement of fees that require funds settlement between various payment parties. These messages include fees generated between pairs of customers and fees generated between Mastercard and customers.

NOTE: Mastercard does not provide or validate history for fee collection messages, although the sender may optionally provide it.

Fee Collection Messages for Retrieval Fee Billing

Customers are allowed to submit IPM Fee Collection (Retrieval Fee Billing)/1740 messages for specific document types.

Acquirers may not submit IPM Fee Collection (Retrieval Fee Billing)/1740 messages for:

- Document type 2 (copy)
- Document type 4 (substitute draft)

However, customers may continue to submit these messages for document type 1 (hard copy original document) at a rate of USD 15 each.

Fees for document types 2 (copy) and 4 (substitute draft) are collected through the Mastercard Consolidated Billing System (MCBS). The MasterCom® electronic imaging system does not generate any fulfillment fee IPM messages or records.

Mastercard applies a tiered rate structure to fulfillment fee messages (applies to types 2 and 4), depending on the type of document and number of days for fulfillment.

Fee Collection Messages for Purposes Other Than Retrieval Fee Billing

Customers must settle all miscellaneous fees and charges by use of the IPM Fee Collection/1740 message. The fee collection message is used for a number of diverse applications, and it contains the information required for customers to process the miscellaneous fees and charges identified in DE 25 (Message Reason Code).

Within the IPM Fee Collection/1740 message, DE 25 indicates the reason for, or type of, fee collection. DE 3 (Processing Code), subfield 1 (Cardholder Transaction Type) indicates the direction of funds movement, such as debit to message originator or credit to message originator.

© 1974–2019 Mastercard. Proprietary. All rights reserved.

Presenting the Fee Collection/1740 Message

The message originator must submit the entire Fee Collection/1740 message with function code 700, providing the appropriate information for each element.

The message originator always must provide a control number for returns and resubmissions and must retain the control number for audit trail purposes. The message originator provides this control number in PDS 0137 (Fee Collection Control Number). The contents of PDS 0137 are assigned at the discretion of the message originator.

If the fee collection message requires supporting documentation, the message originator must mail the documentation according to the instructions on the specific ICA form or as specified in this chapter. The message originator should clearly note the PDS 0137 value on all of the documentation to allow the receiving customer to readily match the documentation to the applicable message and transaction.

If the transaction amount exceeds the U.S. dollar maximum for each message reason code, an additional message or messages reflecting the same DE 25 (Message Reason Code) value should be submitted for the excess amount.

NOTE: Transaction amount maximum can be set in currencies other than U.S. dollar. All Fee Collection/1740 message with function code 700 transaction amount maximum settings can be viewed in the IPM MPE Table IP0097T1: Message Reason Code Restrictions for Card Program Identifier and Business Service Arrangement.

Returning and Resubmitting the Fee Collection/1740 Message

Reference these tables and figures for information regarding Returning and Resubmitting the Fee Collection/1740 Message and the values that may be entered in DE 24 (Function Code).

Customers may return or resubmit a fee collection message by sending a Fee Collection/1740 message with one of the following values in DE 24:

- 700 = First Submission
- 780 = Return
- 781 = Resubmission
- 782 = Arbitration Return

Submitting the Fee Collection/1740 Message

© 1974–2019 Mastercard. Proprietary. All rights reserved.

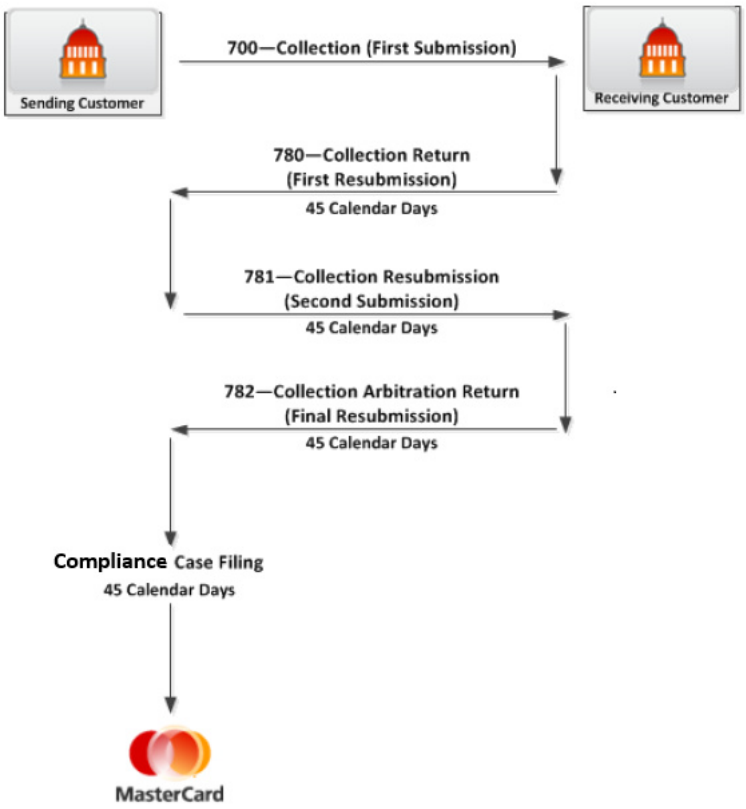

1. The receiving customer may return a fee collection within 45 calendar days after receipt of the message for any of the following reasons. This is handled by sending a Fee Collection/1740 with the same data originally received, except that DE 24 must contain a value of 780 to indicate a return.
   - Supporting documentation not received. The receiving customer must wait 21 calendar days from the date the message is received before returning for this reason.
   - Missorted to wrong member.
   - The message text was not provided or was incomplete.
   - Fee charged exceeds amount allowed.
   - Fee inaccurate because of entry error.
   - Charged twice for same fee.
   - Past applicable time frame.
   - An erroneous or inappropriate progressive handling fee was received.
   - Unauthorized fee/charge—receiving member did not approve or agree to accept fee/charge. Applicable only to reason codes for good-faith acceptance (DE 25 = 7606) and for collection letters (DE 25=7607).
2. If a fee collection is returned for any of the previously-mentioned reasons, the receiving customer may resubmit it within 45 calendar days of receipt of the message but only if the reason for return has been corrected (For example, the receiving customer has supplied the missing documentation or the correct amount). To resubmit the fee collection, the

© 1974–2019 Mastercard. Proprietary. All rights reserved.

customer sends a Fee Collection/1740 with a DE 24 value of 781 to indicate a resubmission. The customer should indicate an explanation of the correction in DE 72 (Data Record).

3. If a fee collection is improperly resubmitted, it may be returned within 45 calendar days of receipt of the message, using the arbitration return. Before returning the fee collection for missing documentation, the receiving customer must wait 21 calendar days from the date the customer receives the message. To return the fee collection, the customer sends a Fee Collection/1740 with a DE 24 value of 782 to indicate an arbitration return. The customer should indicate an explanation in DE 72.

Mastercard does not permit a third submission (the second submission being in step 2, above). Any remaining unsolved disputes concerning the fee collection message may be pursued by the customer through a compliance case filing with Mastercard.

NOTE: For case filings initiated for a violation of this subsection, the good-faith correspondence is not required. For more information about filing procedure, refer the *Chargeback Guide*.

The sending customer must reverse any Fee Collection/1740 message that is duplicated in error. The customer handles this by processing a duplicate of the message originally processed, except that the customer enters the letter R in PDS 0025 (Message Reversal Indicator), subfield 1 (Message Reversal Indicator). This denotes a reversal transaction.

NOTE: For more information about reversals, refer to the Reversals chapter of the *Global Clearing Management System Reference Manual*.

Reason Codes for Fee Collection

The following tables describe the DE 25 (Message Reason Code) values that apply to fee collection messages.

Global Clearing Management System Minimal Rounding

Global Clearing Management System rounds to the number of positions specified by the currency exponent.

- After Global Clearing Management System calculates a cash disbursement fee
- After Global Clearing Management System completes the calculation of acquirer and issuer payment amounts in acquirer/issuer payment currency
- After Global Clearing Management System completes the calculation of a cardholder billing amount
- After Global Clearing Management System completes the calculation of an interchange fee in issuer/acquirer payment currency

© 1974–2019 Mastercard. Proprietary. All rights reserved.

NOTE: When Global Clearing Management System converts the transaction amount in transaction currency to the (euro) issuer/acquirer payment currency, Global Clearing Management System first converts the amount to the base currency (USD), and carries six positions to the right of the decimal (no rounding). Then Global Clearing Management System converts the USD base amount to the euro, and rounds to the euro currency exponent.

Global Clearing Management System only rounds amounts to the number of positions to the right of the decimal point specified by the currency exponent, once they are calculated in the final (issuer/acquirer payment currency, cardholder billing currency) currency, as shown in the following table.

Global Clearing Management System Minimal Rounding to Currency Exponent

IF Global Clearing Management System has…	THEN Global Clearing Management System rounding to the nearest currency exponent...
Calculated interchange **fees in payment currencies**	Occurs after Global Clearing Management System has completed calculation of the interchange fee in acquirer/issuer currency.
Calculated an **Acquirer/ Issuer payment**	Occurs after Global Clearing Management System has completed calculation of the acquirer/issuer payment amount.
Calculated a **Cardholder billing amount**	Occurs after Global Clearing Management System has completed calculation of the cardholder billing amount.

Fee Collection Return/1740–780 and Fee Collection Arbitration Return/1740–782

This table describes the DE 25 (Message Reason Code) values that apply to Fee Collection Return/1740–780 and Fee Collection Arbitration Return/1740–782 Messages.

NOTE: Transaction amount maximum can be set in currencies other than U.S. dollar. All Fee Collection/1740 message transaction amount maximum settings can be viewed in the IPM MPE Table IP0097T1: Message Reason Code Restrictions for Card Program Identifier and Business Service Arrangement. For example, the maximum amount for MRC 7601 for Europe intraregional business services for MCC and DMC acceptance brand is EUR 115.

DE 25	7600
	Lost/stolen telex/phone fee; for collection of lost stolen report fee and phone or telex costs incurred for taking a lost or stolen card report.
Maximum Amount	USD 65

© 1974–2019 Mastercard. Proprietary. All rights reserved.

DE 3	19 (credit to message originator)		
DE 72	Position	Length	Contents
	1–32	32	LOST/STOLEN CARD TRANSACTION FEE
	33	1	Space
	34–100	67	When the cardholder number is absent, the cardholder name and address should be placed in this field.
DE 73	Date lost/stolen report was taken		

DE 25	**7601**
	Recovered card award fee; for collection of reward for a card acceptor or financial institution employee when a card has been recovered.
Maximum Amount	USD 115

DE 3	19 (credit to message originator)				
DE 72	Position	Length	Contents		
			Required Message Data:		
	1	1	Card type code:		
			1	=	Mastercard® Card
			3	=	Gold Mastercard® Card
			4	=	Mastercard BusinessCard™ Card or Mastercard Corporate Card™
			5	=	Mastercard Corporate Purchasing Card™
			6	=	Mastercard Corporate Fleet Card™
			7	=	Platinum Mastercard® Card
			8	=	World Mastercard® Card
	2	1	Space		
DE 72	Position	Length	Contents		
	3–6	4	Valid MCC; refer to the *Quick Reference Booklet* for a current listing.		
			Valid MCC; refer to the *Quick Reference Booklet* for a current listing.		
	7	1	Space		
	8	1	Card recovery reason:		
			1	=	warning bulletin listing

© 1974–2019 Mastercard. Proprietary. All rights reserved.

			2 = authorization response
			4 = code
			5 = authenticator
			6 = non-hologram
			0 = other
			Optional Message Data:
	9	1	Space
	10–31	22	Name of card acceptor recovering card; space-filled if not applicable
	32	1	Space
	33–45	13	Card Acceptor's City
	46	1	Space
	47–49	3	Alphabetic; U.S. state or country code if outside the U.S. region; left-justified with trailing spaces
	50	1	Space
	51–100	50	Message text
DE 73	Date card was recovered as recorded on ICA-6 form		

DE 25	**7602**
	Emergency cash disbursement fee; for collection of fees associated with the handling of emergency cash disbursements to cardholders.
Maximum Amount	USD 5,000
DE 3	19 (credit to message originator)

DE 72	Position	Length	Contents		
			Reason Code	Fee	Description
	1	1	A	USD 95	US ECA-$65 BASE FEE, $30 LOCATION FEE[1]
			B	USD 95	NON-US ECA-$65 BASE FEE, $30 LOCATION FEE[1]
			C	USD 50	ECA REQUEST CANCELED/DENIED (US REGION)
			D	USD 50	ECA REQUEST CANCELED/DENIED (NON-US REGION)

© 1974–2019 Mastercard. Proprietary. All rights reserved.

			E	USD 50	REFERRED TO U.S. ISSUER BY REQUEST
			F	USD 50	REFERRED TO NON-U.S. ISSUER BY REQUEST
			G	USD 95	ECA AMOUNT TO CARD-HOLDER VIA WESTERN UNION
			H–Z		Reserved for future use
	2–100	99	Spaces		
DE 73	Emergency cash disbursement date				

DE 25	**7603**
	Compliance ruling settlement; for collection of a compliance ruling settlement amount.
Maximum Amount	USD 5,000
DE 3	19 (credit to message originator)

DE 72	Position	Length	Contents
	1–11	11	Mastercard case number (for example, 31234-001-9)
	12	1	Space
	13–100	88	Optional message text as may be needed
DE 73	Compliance Ruling Date		

DE 25	**7604**
	Emergency card replacement fee; for collection of fees associated with the Emergency Card Replacement Service (ECR Service).
Maximum Amount	USD 25,000
DE 3	19 (credit to message originator)

DE 72	Position	Length	Contents		
	1	1	Reason Code:		
			A	=	issuance of emergency card
			B	=	emergency cash disbursement not picked up
			C	=	emergency card cancelled
			D	=	second location ECR request
			E	=	issuer denies ECR request

© 1974–2019 Mastercard. Proprietary. All rights reserved.

			F	=	referred to card issuer outside the U.S. region
			G	=	delivery of card within the U.S. region
			H	=	delivery of card outside the U.S. region
			I	=	initial member participation fee
			J	=	monthly member participation fee
			K	=	installation and training fee
			L	=	survey statistics
			M–Z		reserved for future use
	2–100	99	Spaces		
DE 73	Emergency card replacement date				

DE 25	**7605**
	Warning bulletin handling fee—issuer originated; for settlement of warning bulletin handling fees in accordance with Mastercard operating rules.
Maximum Amount	USD 25
DE 3	19 (credit to message originator)

DE 72	Position	Length	Contents		
	1	1	Reason Code:		
			A	=	incorrect card acceptor location
			B	=	incorrect transaction date
			C	=	combination of A and B
	2	1	Space		
	3–25	23	Acquirer Reference Data (ARD)		
	26	1	Space		
	27–36	10	Chargeback reference number		
	37–100	64	Spaces		
DE 73	Second presentment Central Site processing date				

DE 25	**7606**
	Good-faith acceptance settlement; for settlement of the amount of a good-faith acceptance.

© 1974–2019 Mastercard. Proprietary. All rights reserved.

Maximum Amount	USD 5,000		
DE 3	19 (credit to message originator), 29 (debit to message originator)		
DE 72	Position	Length	Contents
	For both credit to message originator and debit to message originator		
	1–31	31	Reference number and the name of the person who gave acceptance
	32	1	Space
	33–100	68	Optional message text as may be needed
DE 73	Good-faith date		
DE 25	**7607**		
	Collection letter handling fee; for settlement of the amount of a collection letter acceptance.		
Maximum Amount	USD 5,000		
DE 3	19 (credit to message originator), 29 (debit to message originator)		
DE 72	Position	Length	Contents
	For both credit to message originator and debit to message originator:		
	1–11	11	Collection letter reference number
	12	1	Space
	13–100	88	Optional message text as may be needed
DE 73	Collection letter date		
DE 25	**7608**		
	Telex authorization fee; for collection of fees associated with an international telex authorization.		
Maximum Amount	USD 20		
DE 3	19 (credit to message originator)		
DE 72	Position	Length	Contents
	1–33	33	Telex reference number and response
	34–100	67	Spaces
DE 73	Authorization Request Date		

© 1974–2019 Mastercard. Proprietary. All rights reserved.

DE 25	**7610**		
	Investigation fee; for fee collection when an investigation report has been completed by an investigating member on behalf of the requesting member.		
Maximum Amount	USD 1,000		
DE 3	19 (credit to message originator)		
DE 72	Position	Length	Contents
	1–19	19	INVESTIGATION FEES
	20–100	81	Spaces
DE 73	Investigation request date from ICA-7A form		

DE 25	**7611**		
	Retrieval fee reversal; issuer-originated; acquirer may return. For acquirer use when returning an invalid or incorrect retrieval fee reversal; applicable only if the previous cycle message reason code was 7611, or For issuer use when returning an invalid or incorrect non-MasterCom fulfillment fee settlement; applicable only if the previous cycle message reason code was 7614.		
Maximum Amount	USD 15		
DE 3	19 (credit to message originator)		
DE 72	Position	Length	Contents
	1	1	Reason Code: A = nonreceipt of document B = illegible document C = invalid card acceptor description
	2	1	Space
	3–25	23	ARD
	26	1	Space
	27–36	10	Issuer control number
	37–100	64	Spaces
DE 73	PDS 0105 (File ID), subfield 2 (File Reference Date) of the Central Site processed Retrieval Fee Billing/1740-700 message.		

DE 25	**7612**

© 1974–2019 Mastercard. Proprietary. All rights reserved.

Retrieval handling fee; issuer-originated; acquirer may return. For acquirer use when returning an invalid or incorrect retrieval handling fee; applicable only if the previous cycle message reason code was 7612, or

For issuer use when returning an invalid or incorrect non-MasterCom fulfillment fee settlement; applicable only if the previous cycle message reason code was 7614, or for issuer use to assess the acquirer for incorrect information verified by the retrieval request document or a TID sent as chargeback documentation.

For issuer use to charge the acquirer for incorrect information verified by the retrieval request document or a TID sent as chargeback documentation.

Maximum Amount: USD 25

DE 3: 19 (credit to message originator)

DE 72:

Position	Length	Contents
1	1	Reason Code:
		A = incorrect card acceptor name
		B = incorrect card acceptor location
		C = incorrect transaction date
2	1	Space
3–25	23	ARD
26	1	Space

If processing handling fee for TID received as a fulfillment, complete as follows:

27–36	10	Issuer control number
37	1	Space
38–59	22	Incorrect A, B, or C condition; card acceptor name, city, state, country, or transaction date from original card acceptor description or Financial Detail message.
60	1	Space
61–82	22	Corrected A, B, or C condition; card acceptor name, city, state, country, or transaction date from retrieval fulfillment
83–100	18	Spaces

Position	Length	Content

If processing handling fee for TID received as a second presentment in response to a chargeback, complete as follows:

27–36	10	Chargeback reference number

© 1974–2019 Mastercard. Proprietary. All rights reserved.

	37	1	Space
	38–59	22	Incorrect A, B, or C condition; card acceptor name, city, state, country, or transaction date from the original card acceptor description or Financial Detail message.
	60	1	Space
	61–82	22	Corrected A, B, or C condition; card acceptor name, city, state, country, or transaction date from retrieval fulfillment.
	83–100	18	Spaces
DE 73	PDS 0105 (File ID), subfield 2 (File Reference Date) of the Central Site processed Retrieval Fee Billing/1740-700 or Second Presentment/1240-205 or 1240-282		

DE 25	**7616**
	Handling fee for second presentment of reason codes 12 and 35 for chip transactions where transaction certificate and DE 55 (Integrated Circuit Card [ICC] System-Related Data) are present in the clearing message. Acquirer-originated.
Maximum Amount	USD 25
DE 3	19 (credit to message originator)

DE 72	Position	Length	Contents
	1	1	Reason Code:
			A = correct information previously provided with first presentment
	2	1	Space
	3–25	23	ARD
	26	1	Space
	27–36	10	Chargeback reference number
	37–100	45	Spaces
DE 73	PDS 0105 (File ID), subfield 2 (File Reference Date) of the member-submitted Second Presentment/1240-205 or 1240-282		

DE 25	**7617**
	Adjustment for promotional transactions.
Maximum Amount	None
DE 3	19 (credit to message originator), 29 (debit to message originator)

© 1974–2019 Mastercard. Proprietary. All rights reserved.

DE 72	Position	Length	Contents
	For both credit to message originator and debit to message originator:		
	1–38	38	ADJUSTMENT FOR PROMOTIONAL TRANSACTIONS
	39–100	62	Spaces
DE 73	PDS 0105 (File ID), subfield 2 (File Reference Date) of the File Header/1644		

DE 25	**7618**
	Reversal of previously reimbursed State Fuel Tax.
Maximum Amount	None
DE 3	19 (credit to message originator)

DE 72	Position	Length	Contents
	1–86	86	REVERSAL OF TAX REIMBURSE: FROM JURISDICTION SSSS VIA OIL AAA TO AGENCY NNN PERIOD YYMM
	87–100	14	Spaces

DE 25	**7619**
	Emergency card replacement center, cash advance lockbox fee.
Maximum Amount	USD 50
DE 3	19 (credit to message originator)

DE 72	Position	Length	Contents		
	1	1	Reason Code	Fee	Description
			A	USD 50	U.S. ECR CENTER REIMBURSEMENT
			B	USD 30	ECA LOCATION REIMBURSEMENT
			C	USD 50	NON-U.S. ECR CENTER REIMBURSEMENT
	2–100	99	Spaces		
DE 73	Emergency card replacement date				

DE 25	**7621**
	ATM Balance Inquiry Fee—Reserved for intra-European and inter-European use.
Maximum Amount	USD 50

© 1974–2019 Mastercard. Proprietary. All rights reserved.

DE 3	19 (credit to message originator)		
DE 72	Position	Length	Contents
	1-100	100	

DE 25	**7622**
	Handling fee for Authorization Related Chargebacks (4807 and 4808). This fee is sent by the issuer after sending a First Chargeback/1442–450 or 1442–453 for one of the chargeback reasons identified above.
Maximum Amount	USD 50

DE 3	19 (credit to message originator)		
DE 72	Position	Length	Contents
	1–2	2	Values 07, 08, or 47 correspond to the IPM DE 25 (Message Reason Code) 4807 and 4808 of the related First Chargeback/1442
	3	1	Constant Space
	4	1	Values for Condition indicator: A = 4808 Authorization-related chargeback (declined) B = 4808 Authorization-related chargeback C = 4808 Authorization-related chargeback D = 4807 Warning bulletin
	5	1	Constant Space
	6	1	Constant 1 to denote the first chargeback
	7	1	Constant Space
	8–17	10	DE 95 (Card Issuer Reference Data). Chargeback reference number originally assigned by the issuer in the associated First Chargeback/ 1442 message
	18	1	Constant Space
	19–24	6	Date of the declined authorization associated with the disputed clearing record if position 4 of the DE 72 (Data Record) is A. MMDDYY or spaces.
	25	1	Constant Space
	26–28	3	Constant 700
	29	1	Constant Space

© 1974–2019 Mastercard. Proprietary. All rights reserved.

	30–49	20	PDS 0137 (Fee Collection Control Number) assigned by the issuer. Right justified, leading zeros.
	50–100	51	Constant Space
DE 73	Date of the chargeback cycle with which the handling fee is associated		
DE 25	**7623**		
	Handling fee for Authorization Related Chargebacks (4807 and 4808). This fee is sent by the acquirer after sending a Second Presentment/1240-205 or 1240-282 for one of the chargeback reasons identified above.		
Maximum Amount	USD 100		
DE 3	19 (credit to message originator)		
DE 72	Position	Length	Contents
	1–2	2	Values 07, 08, or 47 correspond to the IPM Message Reason Code (DE 25) 4807 and 4808 of the related First Chargeback/1442
	3	1	Constant Space
	4	1	Values for Condition indicator. A = 4808 Authorization-related chargeback (declined) B = 4808 Authorization-related chargeback C = 4808 Authorization-related chargeback D = 4807 Warning bulletin
	5	1	Constant Space
	6	1	Constant 2 to denote the second presentment
	7	1	Constant Space
	8–17	10	DE 95 (Card Issuer Reference Data). Chargeback reference number originally assigned by the issuer in the associated First Chargeback/1442 message
	18-25	8	Constant Space
	26–28	3	Constant 700
	29	1	Constant Space
	30–49	20	PDS 0137 (Fee Collection Control Number) assigned by the issuer in the (IPM Fee Collection/1740-700 message with a DE 25 (Message Reason Code) of 7622, or spaces, if the issuer did not send a Fee Collection/1740-700 message. Right justified, leading zeros.

© 1974–2019 Mastercard. Proprietary. All rights reserved.

	50	1	Constant Space
	51–56	6	Date authorization request approved. MMDDYY
	57	1	Constant Space
	58–63	6	DE 38 (Approval Code)–XXXXXX
	64–100	37	Constant Space
DE 73	Date of the chargeback cycle with which the handling fee is associated		

DE 25	**7624**
	Handling fee for Authorization Related Chargebacks (4807 and 4808). This fee is sent by the issuer after sending an Arbitration Chargeback/1442-451 or 1442-454 for one of the chargeback reasons identified above.
Maximum Amount	USD 150
DE 3	19 (credit to message originator)

DE 72	Position	Length	Contents
	1–2	2	Values 07, 08, or 47 correspond to the DE 25 (IPM Message Reason Code) 4807 and 4808 of the related Arbitration Chargeback/1442 message
	3	1	Constant Space
	4	1	Values for Condition indicator. A = 4808 Authorization-related chargeback (declined) B = 4808 Authorization-related chargeback C = 4808 Authorization-related chargeback D = 4807 Warning bulletin
	5	1	Constant Space
	6	1	Constant 3 to denote Arbitration Chargeback/1422
	7	1	Constant Space
	8–17	10	DE 95 (Card Issuer Reference Data) from the associated First Chargeback/1442 message
	18	1	Constant Space
	19–24	6	Date of the declined Authorization provided with first chargeback if position 4 of the DE 72 (Data Record) is “A”. MMDDYY or spaces
	25	1	Constant Space

© 1974–2019 Mastercard. Proprietary. All rights reserved.

	26–28	3	Constant 700
	29	1	Constant Space
	30–49	20	Original PDS 0137 (Fee Collection Control Number) assigned by the acquirer in the IPM Fee Collection/1740-700 message with a DE 25 (Message Reason Code) of 7623, or spaces, if the acquirer did not send a Fee Collection/1740-700 message.
	50–63	14	Constant Space
	64–100	37	Explanation for arbitration chargeback, such as, the approved authorization was not for this transaction.
DE 73	Date of the chargeback cycle with which the handling fee is associated		

DE 25	**7625**
	PIN Management Service at ATM. (Intra-European and inter-European use only).
Maximum Amount	USD 5
DE 3	19 (credit to sender of the fee collection)

DE 72	Position	Length	Contents
	1–100	100	PIN CHANGE xxxx xxxx xxxx xxxx (where xxxx xxxx xxxx xxxx represents the cardholder number) OR PIN TRY COUNTER RESET xxxx xxxx xxxx xxxx (where xxxx xxxx xxxx xxxx represents the cardholder number)
DE 73	Date the service was performed at the ATM		

DE 25	**7626**
	Private Label Merchant Fee for Private Label fee collection messages. This fee collection message reason code is available for business service arrangements level 1 (interregional), level 2 (intraregional), level 3 (intercountry) and level 4 (intracountry) where Private Label exists.
Maximum Amount	None
DE 3	19 (credit to message originator), 29 (debit to message originator)

DE 25	**7627**
	Fees related to the issuer's failure to provide a Merchant Advice Code; for acquirer use only.
Maximum Amount	USD 100
DE 3	19 (credit to message originator)

© 1974–2019 Mastercard. Proprietary. All rights reserved.

DE 72	Position	Length	Contents
	1–2	2	Values 07, 08, or 47 correspond to the IPM DE 25 (Message Reason Code) 4807 and 4808 of the related First Chargeback/1442
	3	1	Constant Space
	4	1	Values for Condition indicator. A = 4808 Authorization-related chargeback (declined) B = 4808 Authorization-related chargeback C = 4808 Authorization-related chargeback D = 4807 Warning bulletin
	5	1	Constant Space
	6	1	Constant 1 to denote the first chargeback
	7	1	Constant Space
	8–17	10	DE 95 (Card Issuer Reference Data). Chargeback reference number originally assigned by the issuer in the associated First Chargeback/ 1442 message
	18	1	Constant Space
	19–24	6	Date of the declined authorization associated with the disputed clearing record if position 4 of the DE 72 (Data Record) is "A". MMDDYY or spaces.
	25	1	Constant Space
	26–28	3	Constant 700
	29	1	Constant Space
	30–49	20	PDS 0137 (Fee Collection Control Number) assigned by the issuer. Right justified, leading zeros.
	50–100	51	Constant Space
DE 73	Date of the chargeback cycle with which the handling fee is associated		

DE 25	**7628**		
	Reclaim surcharge—Reserved for intra-European, inter-European, and European transaction related services.		
DE 3	19 (credit to message originator)		
DE 72	Position	Length	Contents
	1-100	100	

© 1974–2019 Mastercard. Proprietary. All rights reserved.

DE 25	**7700**
	Intracurrency settlement agreement; for settlement of amounts in accordance with an intracountry agreement between transaction originator and transaction destination parties.
Maximum Amount	USD 40,000
DE 3	19 (credit to message originator), 29 (debit to message originator)
DE 72	Position Length Contents
	For both credit to message originator and debit to message originator:
	1–100 100

DE 25	**7704**
	Bank Card Interchange fee, reverse interchange for ATM transactions (Mexico Domestic).
Maximum Amount	None
DE 3	19 (credit to message originator), 29 (debit to message originator)

DE 25	**7705**
	Transactions below to threshold published (Mexico Domestic). Customer calculates VAT (Value Added Tax).
Maximum Amount	None
DE 3	19 (credit to message originator), 29 (debit to message originator)

DE 25	**7706**
	Difference in interchange amount between member calculated and Mastercard calculated (Mexico Domestic). Member calculates VAT (Value Added Tax).
Maximum Amount	None
DE 3	19 (credit to message originator), 29 (debit to message originator)

DE 25	**7707**
	Interest for late settlements (Mexico Domestic). Customer calculates VAT (Value Added Tax).
Maximum Amount	None
DE 3	19 (credit to message originator), 29 (debit to message originator)

© 1974–2019 Mastercard. Proprietary. All rights reserved.

DE 25	**7708**
	Non fullfiled documentation penalties (Mexico Domestic). Customer calculates VAT (Value Added Tax).
Maximum Amount	None
DE 3	19 (credit to message originator), 29 (debit to message originator)

DE 25	**7709**
	Penalties on code 102 miscellaneous (Mexico Domestic). Customer calculates VAT (Value Added Tax).
Maximum Amount	None
DE 3	19 (credit to message originator), 29 (debit to message originator)

DE 25	**7710**
	Miscellaneous (Mexico Domestic).
Maximum Amount	None
DE 3	19 (credit to message originator), 29 (debit to message originator)

DE 25	**7711**
	Pre-fund amount, offset for others (Mexico Domestic).
Maximum Amount	None
DE 3	19 (credit to message originator), 29 (debit to message originator)

DE 25	**7712**
	Bank Card Interchange fee, balance inquiry interchange. Customer calculates VAT (Value Added Tax).
Maximum Amount	None
DE 3	19 (credit to message originator), 29 (debit to message originator)

DE 25	**7750–7799**
	Bilateral agreement settlement; for settlement of amounts in accordance with a bilateral agreement between transaction originator and transaction destination parties.
Maximum Amount	USD 5,000

© 1974–2019 Mastercard. Proprietary. All rights reserved.

DE 3	19 (credit to message originator), 29 (debit to message originator)		
DE 72	Position	Length	Contents
	For both credit to message originator and debit to message originator:		
	1–100	100	
DE 73	Charge date		

DE 25	**7800**
	MCBS customer settlement; for collection or payment of such things as customer assessments, processed through the Mastercard Consolidated Billing System (MCBS).
Maximum Amount	None

DE 3	19 (credit to message originator), 29 (debit to message originator)		
DE 72	Position	Length	Contents
	For both credit to message originator and debit to message originator:		
			"MCBS - IIIIIII SS - XXXXXXXXXXXXXXXXXXXXXX NNN ZZZ,ZZZ,ZZ9.99 BILLING CYCLE DATE - MMM DD, CCYY."
	1–4	4	Constant = MCBS (system identification)
	5	1	Space
	6	1	Constant = Dash (-)
	7	1	Space
	8–14	7	IIIIIII = Customer ID (ICA)
	15–16	2	Spaces
	17–18	2	SS = Service Type
	19	1	Space
	20	1	Constant = Dash (-)
	21	1	Space
	22–43	22	XXXXX…XXX = Service Description
	44–45	2	Spaces
	46–48	3	NNN = Numeric Currency Code
	49–50	2	Spaces
	51–64	14	ZZZ,ZZZ,ZZ9.99 = Dollar Amount

© 1974–2019 Mastercard. Proprietary. All rights reserved.

65–67	3	Spaces
68–85	18	BILLING CYCLE DATE
86	1	Space
87	1	Constant = Dash (-)
88	1	Space
89–91	3	MMM = Calendar Month (alpha)
92	1	Space
93–94	2	DD = Calendar Day
95	1	Constant = Comma (,)
96	1	Space
97–100	4	CCYY = Calendar Year

Fee Collection (Clearing System-generated)/1740–783

This table describes the DE 25 (Message Reason Code) values that apply to Fee Collection (Clearing System-generated)/1740–783 Messages.

NOTE: Transaction amount maximum can be set in currencies other than U.S. dollar. All Fee Collection/1740 message transaction amount maximum settings can be viewed in the IPM MPE Table IP0097T1: Message Reason Code Restrictions for Card Program Identifier and Business Service Arrangement. For example, the maximum amount for MRC 7601 for Europe intraregional business services for MCC and DMC acceptance brand is EUR 115.

DE 25	**7621**
	ATM Balance Inquiry Fee—Reserved for intra-European use
DE 3	– 19 (credit to sender), 29 (debit to sender)
DE 25	– **7625**
	PIN Management Service at ATM—Reserved for intra-European use
DE 3	– 19 (credit to sender), 29 (debit to sender)
DE 25	– **7629**
	Interregional non-financial ATM interchange for collection of interchange due on a non-financial ATM transaction (Single Message System-originated.
Maximum Amount	– USD 5
	–

© 1974–2019 Mastercard. Proprietary. All rights reserved.

DE 3	19 (credit to message originator), 29 (debit to message originator)		
DE 72	Position	Length	Contents
	For both credit to message originator and debit to message originator:		
	1–11	11	DE 32 (Acquiring Institution ID Code) from the authorization message. This value contains the acquiring institution identification code. It is right-justified with leading zeros.
	12–22	11	DE 33 (Forwarding Institution ID Code) from the authorization message. This value contains the forwarding institution identification code. It is right-justified with leading zeros.
	23–26	4	DE 13 (Date, Local Transaction) from the authorization message. This value contains the local month and day at which the transaction takes place at the point of service.
	27–32	6	DE 11 (Systems Trace Audit Number) from the authorization message. This value contains the systems trace audit number (STAN) which is a unique identifier assigned to each transaction by the message originator.
	33–44	12	DE 37 (Retrieval Reference Number) from the authorization message. This value contains the retrieval reference number and is supplied by the system, retaining the original document of the transaction.
	45–64	20	DE 127 (Private Data) from the authorization message. This value contains the first 20 positions of Acquirer Private Data. It is left justified with trailing spaces.

DE 25	**7702**
	Domestic ATM VAT Fees/Services—Used for the Mexico Domestic Fee Collection/1740 message on the VAT amount on ATM transactions. Mastercard calculates the VAT when submitted with this message reason code.

DE 25	**7800**
	MCBS customer settlement; for collection or payment of such things as customer assessments, processed through the Mastercard Consolidated Billing System (MCBS).
Maximum Amount	None
DE 3	19 (credit to message originator), 29 (debit to message originator)
DE 72	Position Length Contents
	For both credit to message originator and debit to message originator:
	"MCBS - IIIIIII SS - XXXXXXXXXXXXXXXXXXXXXX NNN ZZZ,ZZZ,ZZ9.99 BILLING CYCLE DATE - MMM DD, CCYY."

© 1974–2019 Mastercard. Proprietary. All rights reserved.

	1–4	4	Constant = MCBS (system identification)
	5	1	Space
	6	1	Constant = Dash (-)
	7	1	Space
	8–14	7	IIIIIII = Customer ID (ICA)
	15–16	2	Spaces
	17–18	2	SS = Service Type
	19	1	Space
	20	1	Constant = Dash (-)
	21	1	Space
	22–43	22	XXXXX…XXX = Service Description
	44–45	2	Spaces
	46–48	3	NNN = Numeric Currency Code
	49–50	2	Spaces
	51–64	14	ZZZ,ZZZ,ZZ9.99 = Dollar Amount
	65–67	3	Spaces
	68–85	18	BILLING CYCLE DATE
	86	1	Space
	87	1	Constant = Dash (-)
	88	1	Space
	89–91	3	MMM = Calendar Month (alpha)
	92	1	Space
	93–94	2	DD = Calendar Day
DE 72	Position	Length	Contents
	95	1	Constant = Comma (,)
	96	1	Space
	97–100	4	CCYY = Calendar Year
DE 25	**7802**		

© 1974–2019 Mastercard. Proprietary. All rights reserved.

	Interchange compliance adjustment; for settlement of financial amounts related to interchange compliance.
Maximum Amount	None
DE 3	19 (credit to message originator), 29 (debit to message originator)
DE 73	PDS 0105 (File ID), subfield 2 (File Reference Date) of the File Header/1644
DE 72	Position Length Contents
	For both credit to message originator and debit to message originator:
	1–33 33 "INTERCHANGE COMPLIANCE ADJUSTMENT"
	34–100 67 Spaces

DE 25	**7803**
	Interchange compliance adjustment reversal; for settlement of financial amounts related to the reversal of a previous interchange compliance adjustment.
Maximum Amount	None
DE 3	19 (credit to message originator), 29 (debit to message originator)
DE 73	PDS 0105 (File ID), subfield 2 (File Reference Date) of the File Header/1644
DE 72	Position Length Contents
	For both credit to message originator and debit to message originator:
	1–41 41 "INTERCHANGE COMPLIANCE BACKOUT ADJUSTMENT"
	42–100 59 Spaces

DE 25	**7804**
	ATM transaction settlement; for settlement of daily ATM transaction amounts.
Maximum Amount	None
DE 3	19 (credit to message originator), 29 (debit to message originator)
DE 72	Position Length Contents
	For both credit to message originator and debit to message originator:
	Indicates an association with ATM processing:
	When the issuer receives only summary data from Global Clearing Management System, the message text must be one of the following:

© 1974–2019 Mastercard. Proprietary. All rights reserved.

	1–7	7	"NET AMT" = transaction amount field equals the net dollar value of all ATM withdrawals transacted by an issuer's cardholders.
	8–100	93	Spaces
	1–4	4	"FEES" = transaction amount field equals the accumulation of processing fees owed by the issuer for noncash withdrawal transactions and the acquirer interchange fees owed by the issuer
	5–100	96	Spaces
	1–5	5	"SWFEE" = transaction amount field represents the Mastercard ATM Network fees owed by the issuer for ATM transactions
	6–100	95	Spaces
			When the issuer receives Global Clearing Management System detail data, the message text must be one of the following:
	1–4	4	"FEES" = transaction amount field represents the accumulated processing fees owed by the issuer for noncash withdrawal transactions
	5–100	96	Spaces
	1–5	5	"SWFEE" = transaction amount field represents the Mastercard ATM Network fees owed by the issuer for ATM transactions
	6-100	95	Spaces
			When an ATM acquirer receives Global Clearing Management System settlement information in the Fee Collection/1740 message, the message text must be one of the following:
	1–5	5	"NETAQ" = if summarizing the ATM cash disbursement "FEEAQ" = if summarizing the ATM fees owed by the acquirer
	6–100	95	Spaces

DE 25	**7805**
	ATM intracountry switch fee settlement; for settlement of daily ATM transaction intracountry switch fees.
Maximum Amount	None
DE 3	19 (credit to message originator)
DE 72	Position / Length / Contents
	When the issuer receives Global Clearing Management System summary or detail data, the message text must be:

© 1974–2019 Mastercard. Proprietary. All rights reserved.

	1–5	5	"ISISW" = transaction amount represents Cirrus ATM fees owed by the issuer for intracountry ATM activity
	6–100	95	Spaces

DE 25	**7806**
	ATM Single Message Transaction Manager switch fee settlement; for settlement of MDS Single Message Transaction Manager Switch Fees.
Maximum Amount	None
DE 3	19 (credit to message originator), 29 (debit to message originator)
DE 72	Position Length Contents
	For both credit to message originator and debit to message originator:
	1–100 100

DE 25	**7807**
	ATM intracountry first chargeback settlement; for settlement of daily ATM transaction intracountry first chargeback amounts.
Maximum Amount	None
DE 3	29 (debit to message originator)
DE 72	Position Length Contents
	When the issuer receives Global Clearing Management System detail data, the message text must be:
	1–5 5 "ICHBK" = transaction amount represents chargeback funds owed to the issuer for intracountry ATM activity
	6–100 95 Spaces

DE 25	**7808**
	Miscellaneous Override Financial Adjustment.
Maximum Amount	None
DE 3	19 (credit to message originator [Mastercard]), 29 (debit to message originator [Mastercard])
DE 72	Position Length Contents
	1–29 29 "INTERCHANGE ADJUSTMENT FOR :"
	30–37 8 Process Date in MM/DD/YY format

© 1974–2019 Mastercard. Proprietary. All rights reserved.

	38–38	1	Blank (only when the fee collection is for the issuer)
	39–76	78	Account Range (only when the fee collection is for the issuer)

DE 25	**7811**
	Reimbursement of State Fuel Tax.
Maximum Amount	None
DE 3	19 (credit to message originator [Mastercard]), 29 (debit to message originator [Mastercard])
DE 72	Position / Length / Contents
	For credit to message originator:
	1–80 / 80 / "TAX REIMBURSE DEBIT FROM JURISDICTION SSSS VIA OIL AAA TO AGENCY NNN PERIOD YYMM"
	81–100 / 20 / Spaces
	For debit to message originator:
	1–81 / 81 / "TAX REIMBURSE CREDIT FROM JURISDICTION SSSS VIA OIL AAA TO AGENCY NNN PERIOD YYMM"
	82–100 / 19 / Spaces

DE 25	**7812**
	Collection or return of collateral for security arrangement.
Maximum Amount	None
DE 3	19 (credit to message originator [Mastercard]), 29 (debit to message originator [Mastercard])
DE 72	Position / Length / Contents
	For credit to message originator:
	1–49 / 49 / "COLLECTION OF COLLATERAL FOR SECURITY ARRANGEMENT"
	50–100 / 51 / Spaces
	For debit to message originator:
	1–46 / 46 / "RETURN OF COLLATERAL FROM SECURITY ARRANGEMENT"
	47–100 / 54 / Spaces

DE 25	**7813**

© 1974–2019 Mastercard. Proprietary. All rights reserved.

	IVA fees
Maximum Amount	None
DE 3	19 (credit to message originator), 29 (debit to message originator)
DE 73	PDS 0105 (File ID), subfield 2 (File Reference Date) of the File Header/1644
DE 72	Position Length Contents
	For both credit to message originator and debit to message originator:
	1–15 15 IVA on IC/Fee
	16–100 85 Spaces

DE 25	**7820**
	Disaster Relief Fund (credit to sender).
Maximum Amount	None
DE 3	19 (credit to message originator), 29 (debit to message originator)
DE 73	PDS 0105 (File ID), subfield 2 (File Reference Date) of the File Header/1644
DE 72	Position Length Contents
	For both credit to message originator and debit to message originator:
	1–100 100

DE 25	**7821**
	MCBS Credit Emergency.
Maximum Amount	None
DE 3	19 (credit to message originator), 29 (debit to message originator)
DE 72	Position Length Contents
	For both credit to message originator and debit to message originator:
	1–100 100

DE 25	**7822**
	Settlement Adjustment
Maximum Amount	None

© 1974–2019 Mastercard. Proprietary. All rights reserved.

DE 3	19 (credit to message originator), 29 (debit to message originator)		
DE 73	The date of the settlement adjustment		
DE 72	Position	Length	Contents
	1–21	21	"SETTLEMENT ADJUSTMENT"
	22–100	79	Spaces

DE 25	**7823**
	Single Message System Offline Debit Settlement (Mastercard Internal Use Only).
Maximum Amount	None
DE 3	19 (credit to message originator)
DE 72	Position / Length / Contents
	1–100 / 100 / Single Message System feed through S.A.M.

DE 25	**7824**
	Collection of Reward Amount as agreed upon between the customers.
Maximum Amount	None
DE 3	29 (debit to message originator)
DE 72	Position / Length / Contents
	1–27 / 27 / "Collection of reward amount"
	28–100 / 73 / Spaces

DE 25	**7827**
	EDP Adjustment Amount (Used only by the Mastercard Network for the EDP Service).
DE 3	19 (credit to message originator), 29 (debit to message originator)

© 1974–2019 Mastercard. Proprietary. All rights reserved.

Chapter 20 Reversals

This section describes how to create reversals and how Global Clearing Management System will process them.

How to Create Reversals..... 406
Identification of Reversal Messages.....406
Identification of Reversal Files..... 406
How to Send Reversal Messages.....406
How to Send Reversal Files—Full Files..... 407
How to Send Reversal Files—Partial Files.....408
Using Mastercard Software Utilities to Create Reversals..... 409
Having Mastercard Reverse Files..... 409
Editing Reversal Messages.....410
Reporting Reversal Rejects.....410
Duplicate Global Clearing Management System Postings..... 410
Global Clearing Management System Editing for Duplicate Files..... 410
Reasons for Duplicate Global Clearing Management System Files or Postings..... 410
Identification of Duplicate Global Clearing Management System Postings.....411

© 1974–2019 Mastercard. Proprietary. All rights reserved.

How to Create Reversals

A reversal message informs the receiver to disregard the original message.

The settlement values for a reversal message and its original together produce a net settlement value of zero.

Customers can reverse one or more individual messages or an entire clearing file.

Identification of Reversal Messages

Customers must identify a single reversal message by adding PDS 0025 (Message Reversal Indicator) to the message and populating its subfields correctly.

In…	The customer provides…
Subfield 1	A value of R.
Subfield 2	The original Global Clearing Management System processing date of the message being reversed.

When a Single Message System to Dual Message System (Authorization) transaction (that is, bridged transaction) has been reversed due to an ATM Withdrawal failure, a reversal message is generated by Mastercard for the original 1240/Presentment message. The Global Clearing Management System would directly deduct the non-financial fee into the reversal message and no longer generate a Fee Collection (Retrieval Fee Billing)/1740 message non-financial fee.

Identification of Reversal Files

Customers have two options for identifying a reversal file.

- Add PDS 0026 (File Reversal Indicator) to the File Header message of the file, and populate subfield 1 (File Reversal Indicator) with a value of R. In subfield 2 (Central Site Processing Date of Original File), provide the original Global Clearing Management System processing date of the file being reversed.
- Add PDS 0025 (Message Reversal Indicator) to every message in the file except for the File Header and File Trailer messages. Subfield 1 (Message Reversal Indicator) must contain a value of R. Subfield 2 (Central Site Processing Date of Original Message) must contain the original Global Clearing Management System processing date of the message being reversed.

How to Send Reversal Messages

Customers will follow the procedure below to reverse an individual message.

Procedure

1. The customer realizes that it needs to reverse an individual message.

© 1974–2019 Mastercard. Proprietary. All rights reserved.

2. The customer extracts the message to be reversed. For example, if a customer wants to reverse a message containing a specific cardholder account number, the customer can use the IPM Message Selection Criteria utility to select and extract the message containing that cardholder account number.
3. The customer adds PDS 0025 (Message Reversal Indicator) to the message, with the value R in subfield 1 (Message Reversal Indicator) and the original Global Clearing Management System processing date in subfield 2.
4. The customer adds the reversal message to one of its outgoing clearing files.
5. If the customer's original message needs to be resent because it contained incorrect data, the customer corrects the data in the original message and resubmits it.

   Global Clearing Management System will recognize and process individual reversal messages submitted in a file. There is no requirement to isolate reversal messages or to send them in separate files.

How to Send Reversal Files—Full Files

Global Clearing Management System allows customers to send one original file and one reversal file using the same file ID. This allows customers to correct invalid files with minimal changes to the original file. Customers will follow the procedure below to reverse full files.

Procedure

1. The customer realizes that it needs to reverse an entire file.
2. The customer sends a full file reversal using the same file ID or a new file ID. The customer adds PDS 0026 (File Reversal Indicator) to the file header message with the value R in subfield 1 (File Reversal Indicator) and the original Global Clearing Management System processing date in subfield 2 (Central Site Processing Date of Original File).

   Because PDS 0026 is present in the File Header message, Global Clearing Management System recognizes the file as a full file reversal. Global Clearing Management System inserts PDS 0025 (Message Reversal Indicator) into each individual message in the file and processes and distributes each message as a single-item reversal.
3. If the customer's original file needs to be resent because it contained incorrect data, the customer corrects the data in the original file and resubmits it using a different file ID.

   Example

   For example, suppose that customer 001234 sends file ID 0020406150000000123400001 on 15 June 2004.

   1. The customer realizes that the data is incorrect and that the customer needs to reverse the file and resubmit the data.
   2. Customer 001234 sends a full file reversal using the same file ID 0020406150000000123400001, on 16 June 2004 to reverse the incorrect data. The customer adds PDS 0026 to the File Header message of this file before sending it. The date provided in PDS 0026, subfield 2 must be the 15 June 2004 date. This is the original file processing date. Global Clearing Management System processes each individual message in the file as a reversal; however, if an individual message is already a reversal transaction, it will be processed as an original transaction.

© 1974–2019 Mastercard. Proprietary. All rights reserved.

3. Customer 001234 then corrects the data in the original file and resubmits it using a different file ID, such as 00204061500000000123400002.

If customer 001234 submits the corrected data using file ID 00204061500000000123400001 again, Global Clearing Management System will reject this third file because it contains a duplicate file ID. Global Clearing Management System allows one original file and one reversal file for each file ID.

Allowing customers to reverse files using the same file ID simplifies the creation of reversal files. Customers only need to populate PDS 0026 in the File Header message with an R to indicate that the entire file is being reversed.

NOTE: Customers will not receive an entire file that is a full file reversal file (that is, PDS 0026 will not be present in the customer inbound file header). In the receiving customer's clearing file, reversal messages will be mixed with non-reversal messages.

How to Send Reversal Files—Partial Files

To send a partial reversal file, follow the steps outlined in this section.

Procedure

1. Extract the messages to be reversed into a new file. For example, if a customer wants to reverse all of the first chargebacks from a file, the customer can extract all first chargebacks from the original file.
2. Create a file header message with a value of R in PDS 0026 (File Reversal Indicator).
3. Create a file trailer containing zeros in PDS 0301 (File Amount, Checksum) and PDS 0306 (File Message Counts).
4. Submit the file for processing.

   Customers should not combine messages from more than one processing date to be reversed. This is because the date in subfield 2 (Central Site Processing Date of Original File) of PDS 0026 will allow specification of only one original processing date for the currency conversion rate history. The Global Clearing Management System uses that date's currency conversion rate (if necessary) to apply to the reversal transactions.

   NOTE: Customers submitting a full or partial reversal file (indicated by the presence of PDS 0026 in the File Header) are not required to use a File ID that has already been processed. For example, customers creating a partial reversal file may choose to assign a new File ID instead of using the original File ID.

© 1974–2019 Mastercard. Proprietary. All rights reserved.

NOTE: If multiple partial reversals are required before clearing a transaction, each reversal should always reference the original transaction data. For example, within DE 48 (Additional Data—Private Use), subelement 63 (Trace ID), DE 90 (Original Data Elements) and DE 4 (Amount, Transaction) of the Reversal Request/0400 message, the amount value should be the authorized amount from the original transaction to support issuer matching (do not use the adjusted amount from DE 95 (Replacement Amounts) within a previous reversal, nor the requested amount if a partial approval applies). If an incremental authorization has been submitted, a reversal should reference original transaction data and DE 4 should be the sum of the original authorized amount plus any incremental amounts.

Using Mastercard Software Utilities to Create Reversals

Mastercard IPM Software Utilities consist of a suite of utilities that read, write, and process messages in the IPM format. Customers can use one of these utilities, the IPM Message Selection Criteria Utility, to simplify the process of creating reversal messages and files.

This utility reads a given IPM clearing file and selects messages that match the customer-specified criteria. Its output is an IPM file containing a File Header message and the messages that match the selection criteria.

A customer can use the IPM Message Selection Criteria Utility to select the messages it wants to reverse. For example, if a customer needs to reverse all first presentments submitted for the U.S. region Merit III interchange program with a transaction date of 21 August 2003, the customer can create selection criteria for these conditions. The customer uses the selection criteria as input to the IPM Message Selection Criteria Utility, along with the original file.

The utility selects all messages that match the input criteria and puts them in an output file along with the file header message of the original file. The customer would then insert PDS 0026 (File Reversal Indicator) into this file header message and optionally change the value of PDS 0105 (File ID). Finally, the customer would add a file trailer message to the end of this file, with values of all zeros in PDS 0301 (File Amount, Checksum) and PDS 0306 (File Message Counts). Then the customer would send this file to Mastercard for processing within Global Clearing Management System.

NOTE: For more information about the IPM Message Selection Criteria, refer to either the *Clearing Optimizer—Mainframe* guide or the *Clearing Optimizer—Workstation Plus* guide.

Having Mastercard Reverse Files

Mastercard will submit full file reversals at the customer's request.

Customers that want to request this service must provide the File ID of the file to be reversed and the original Global Clearing Management System processing date of that file to their Global Customer Service team, regional office representative, or Strategic Operations representative. Mastercard will use this information to create and submit a full-file reversal as documented in the Ho to send Reversal Files—Full Files section.

© 1974–2019 Mastercard. Proprietary. All rights reserved.

Editing Reversal Messages

Global Clearing Management System automatically excludes reversal messages from most interchange qualification edits. For example, Global Clearing Management System excludes reversal First Presentment/1240 messages from interchange timeliness and industry-related addendum requirements.

Global Clearing Management System does edit the File ID in all full-file reversals to ensure that it has not been previously reversed. As noted, the File ID in a reversal file does not have to be the original file ID, but it cannot be a File ID that has been used in a previous full-file reversal.

Reporting Reversal Rejects

Global Clearing Management System generates Message Exception/1644 or File Reject/1644 messages for all rejected messages or files. Within these error messages, Global Clearing Management System designates reversal transactions by the presence of PDS 0025 (Message Reversal Indicator) in the individual message for individual transaction reversals and PDS 0026 (File Reversal Indicator) in the header message for full file reversals.

Duplicate Global Clearing Management System Postings

A duplicate file occurs when Global Clearing Management System processes an individual transaction more than once. Global Clearing Management System has certain edits and built-in controls that help it to detect duplicate files.

Global Clearing Management System Editing for Duplicate Files

To prevent a duplicate file from being processed, Global Clearing Management System rejects the entire file if PDS 0105 (File ID) in the File Header/1644 message matches one that was processed within the last 180 days for the customer or processor (specified in PDS 0105, subfield 3 [Processor ID]).

For example, suppose that customer 1234 sends file ID number 0020406150000000001234000001. If the Global Clearing Management System File ID History File contains the same file ID number within the last 180 days of file IDs from customer 1234, Global Clearing Management System will reject that second file 0020406150000000001234000001 as a duplicate file.

Reasons for Duplicate Global Clearing Management System Files or Postings

Duplicate postings may occur for various reasons.

- An operator changes the file ID number on a previously processed file and resends it.
- Previously processed merchant deposits are processed again.
- The merchant deposits the same transaction more than once.

© 1974–2019 Mastercard. Proprietary. All rights reserved.

Mastercard recommends that customers establish controls to prevent and detect these and other errors to help prevent duplicate files and postings.

Identification of Duplicate Global Clearing Management System Postings

If a duplicate posting does occur, either the sending customer or the receiving customer may identify it.

If the receiving customer discovers a duplicate posting, it must notify the sending customer. The sending customer must inform the St. Louis Operations Center by telephone and then take action to correct the duplicate postings by submitting reversals.

When the sending customer notifies Mastercard about a duplicate posting, the customer must provide the following information about both the original and the duplicated postings:

- File ID numbers
- Net amounts

© 1974–2019 Mastercard. Proprietary. All rights reserved.

Chapter 21 Collection-Only Transaction Reporting

This chapter describes collection-only transactions and the Global Collection Only (GCO) Data Collection Program.

Collection-only Transactions....413
Global Collection Only Data Collection Program....413
Collection-only Transactions that are Not Permitted for Global Collection Only....414
Reversing Collection-only Data....414
Editing Collection-only Data....414
Reporting GCO Data Collection Program Rejects....414
Collection-only Activity in Relation to Reconciliation Messages....415
IPM First Presentment/1240—Global Collection Only Format....415
IPM 1240 Global Collection Only Data Elements....415
Global Collection Only Mapping for Single Message System Transactions....419
Mapping 0200 to 1240....419

© 1974–2019 Mastercard. Proprietary. All rights reserved.

Collection-only Transactions

A collection-only transaction is a transaction that is reported to Mastercard by means of the Global Clearing Management System, but which has not been cleared nor settled through the Mastercard Network. A customer must identify each collection-only transaction by populating PDS 0165 (Settlement Indicator), subfield 1 (Settlement Indicator), value C (Collection Only).

A customer may combine collection-only transactions with other transactions in the same file, or provide collection-only transactions in a separate file.

Global Collection Only Data Collection Program

Transactions are processed in a variety of ways.

To ensure complinace with the Global Collection Only (GCO) Data Collection Program, a Mastercard customer must submit all purchase, purchase with cash back, unique/quasi-cash, ATM cash withdrawal, manual cash disbursement, Payment Transaction, and refund/credit transactions to Mastercard as collection-only if the:

- Transaction was effected with a card or account issued under a Mastercard-assigned BIN and bearing any one or more of the Mastercard brands (including (including Mastercard, Debit Mastercard, Maestro, or Cirrus)
- Transaction was not switched on the Mastercard Network.

For the purposes of this program, switched on the Mastercard Network means the submission of a financial trasnaction message to the Single Message System or the Global Management Clearing System in request for the settlement of an outstanding debit or credit position in connection with an original completed transaction.

These transaction types are identified with the following values:

- Purchase (DE 3 [Processing Code], subfield 1 [Cardholder Transaction Type] = 00)
- ATM cash withdrawal (DE 3, subfield 1 = 01).
- Purchase with cash back (DE 3, subfield 1 = 09)
- Manual cash disbursement (DE 3, subfield 1 = 12)
- Unique/quasi-cash (DE 3, subfield 1 = 18)
- Refund/credit (DE 3, subfield 1 = 20)
- Payment Transaction (DE 3, subfield 1 = 28)

Although not required, customers may also submit balance inquiries (DE 3, subfield 1 = 30), balance transfers (DE 3, subfield 1 = 50) and convenience checks (DE 3, subfield 1 = 17) to Mastercard as collection-only transactions. If submitted, these transaction types must contain a Card Acceptor Business Code (MCC) of 6012 (Financial Institutions—Merchandise and Services).

© 1974–2019 Mastercard. Proprietary. All rights reserved.

Collection-only Transactions that are Not Permitted for Global Collection Only

These sections describe requirements for the reporting of collection-only transactions, including such reporting performed pursuant to the GCO Data Collection Program.

The following types of transactions should not be submitted as collection-only:

- Retrieval Request/1644
- First Chargeback/1442
- Second Presentment/1240
- Arbitration Chargeback/1442
- Fee Collection (Retrieval Fee Billing)/1740
- Fee Collection (Other)/1740
- Fee Collection (Handling Fees)/1740

Reversing Collection-only Data

A customer should reverse collection-only data only in limited circumstances.

- Previously submitted collection-only data was duplicated (same messages sent twice).
- Previously submitted collection-only data was incorrect.

NOTE: For instructions for reversing a single message or an entire file (applicable to both collection-only and non-collection-only activity), refer to Bilateral Settlement Activity.

Editing Collection-only Data

The Global Clearing Management System automatically excludes collection-only transactions from most interchange qualification edits.

For example, the Global Clearing Management System excludes collection-only First Presentment/1240 transactions from authorization code, interchange timeliness, and industry-related addendum requirements.

Reporting GCO Data Collection Program Rejects

The Global Clearing Management System generates Message Exception/1644 or File Reject/1644 messages for all rejected messages and files. Within these error messages, collection-only activity is designated by a value of C in PDS 0165 (Settlement Indicator), subfield 1 (Settlement Indicator).

The Global Clearing Management System reports rejected GCO Data Collection Program data through the Global Collection Only Error Detail Report, report number IP857010-BB. Refer to the Clearing Processing Details chapter of this manual for more information.

© 1974–2019 Mastercard. Proprietary. All rights reserved.

Collection-only Activity in Relation to Reconciliation Messages

IPM Financial Position Detail Reconciliation messages provide amount and fee totals in each customer's reconciliation currency. These totals are also optionally available in transaction currency.

Because Mastercard does not clear or settle collection-only transactions, IPM Financial Position Detail Reconciliation message totals for these transactions in the customer's reconciliation currency will contain zeros. If the customer has requested the "transaction currency" option for reconciliation messages, IPM Financial Position Detail Reconciliation message totals for these transactions in the transaction currency will be present and will contain the correct (non-zero) amounts.

Customers that want to receive reconciliation totals for collection-only activity should request both the transaction currency option and the settlement indicator option for IPM Financial Position Detail Reconciliation messages to differentiate amount totals for these transactions.

Customers may select category options using the *Global Clearing Management System Parameter Worksheet* (Form 600).

Global Clearing Management System offers one report—IP727010-AA, Clearing Cycle Acknowledgement—for the reconciliation of Global Collection Only clearing activity. However, because Global Clearing Management System does not calculate the reconciliation amount on these transactions, the amount fields will be zero. The counts field will contain the number of collection items processed.

IPM First Presentment/1240—Global Collection Only Format

A customer must submit various data as collection-only using the IPM First Presentment/1240 transaction format in order to comply with the GCO Data Collection Program, referred to in this section as the IPM First Presentment/1240—Global Collection Only format).

IPM 1240 Global Collection Only Data Elements

This table identifies all mandatory and optional data elements and private data subelements for the IPM First Presentment/1240—Global Collection Only transactions.

Data Element—IPM 1240	Data Element Name—IPM 1240	M—Mandatory/O—Optional
-	Message Type Identifier	M
-	Bit Map, Primary	M
1	Bit Map, Secondary	M
2	PAN	M
3	Processing Code	M
4	Amount, Transaction	M

© 1974–2019 Mastercard. Proprietary. All rights reserved.

Data Element—IPM 1240	Data Element Name—IPM 1240	M—Mandatory/O—Optional
5	Amount, Reconciliation	O
6	Amount, Cardholder Billing	O
12	Date and Time, Local Transaction	M
14	Date, Expiration	O
22	Point of Service Data Code	M
23	Card Sequence Number	O
24	Function Code	M
25	Message Reason Code	O
26	Card Acceptor Business Code	M
30	Amounts, Original	O
31	Acquirer Reference Data	M
32	Acquiring Institution ID Code	O
33	Forwarding Institution ID Code	M
37	Retrieval Reference Number	O
38	Approval Code	O
40	Service Code	M
41	Card Acceptor Terminal ID	M
42	Card Acceptor ID Code	M
43	Card Acceptor Name/Location	M
48	Additional Data	M
p0023	Terminal Type	O
p0025	Message Reversal Indicator	O
p0043	Program Registration ID	O
p0052	Electronic Commerce Security Level Indicator	O
p0057	Transaction Category Indicator	O
p0058	Token Assurance Level	O
p0059	Token Requestor ID	O
p0080	Amount, Tax	O
p0145	Amount, Alternate Transaction Fee	O

© 1974–2019 Mastercard. Proprietary. All rights reserved.

Data Element—IPM 1240	Data Element Name—IPM 1240	M—Mandatory/O—Optional
p0146	Amounts, Transaction Fee	O
p0148	Currency Exponents	M
p0149	Currency Codes, Amounts, Original	O
p0157	Alternate Processor Indicator	O
p0158	Business Activity	O
p0159	Settlement Data	O
p0165	Settlement Indicator	M
p0170	Card Acceptor Inquiry Information	O
p0171	Alternate Card Acceptor Description	O
p0172	Sole Proprietor Name	O
p0173	Legal Corporate Name	O
p0174	Dun & Bradstreet Number	O
p0175	Card Acceptor URL	O
p0176	Mastercard Assigned ID	O
p0177	Cross-border	O
p0178	Alternate Card Acceptor Description Data 2	O
p0179	Long Running Transaction (LRT) Indicator	O
p0180	Domestic Card Acceptor Tax ID	O
p0181	Installment Payment Data	O
p0189	Point-of-Interaction (POI) Phone Data	O
p0190	Partner ID Code	O
p0191	Originating Message Format	O
p0193	Subscriber Reference Data	O
p0194	Remote Payment Program Date	O
p0195	Installment Data	O
p0196	Mobile Phone Reload Data	O

© 1974–2019 Mastercard. Proprietary. All rights reserved.

Data Element—IPM 1240	Data Element Name—IPM 1240	M—Mandatory/O—Optional
p0197	National Use Tax Data	O
p0198	Device Type	O
p0199	Funding Transaction Information	O
p0202	PPAN Syntax Error	O
p0204	Amount, Syntax Error	O
p0205	Syntax Return, Message Error Indicator	O
p0207	Wallet Identifier	O
p0208	Additional Merchant Data	O
p0209	Independent Sales Organization ID	O
p0210	Transit Program	O
p0211	Terminal Compliant Indicator	O
p0220	Brazil Merchant Tax ID	O
p0225	Syntax Return, Original Message Reason Code	O
p0261	Risk Management Approval Code (Rejected by Mastercard)	O
p0375	Member Reconciliation Indicator 1	O
p0446	Transaction Fee Amount, Syntax Error	O
p0502	Custom Identifier	O
p0596	Card Acceptor Tax ID	O
p0597	Total Tax Amount	O
p0623	Motor Fuel Information	O
p0629	Odometer Reading	O
p0799	Test Case Traceability Identifiers	O
p10XX	Member-to-Member Proprietary Data (p1000 through p1099)	O
49	Currency Code, Transaction	M
50	Currency Code, Reconciliation	O

© 1974–2019 Mastercard. Proprietary. All rights reserved.

Data Element—IPM 1240	Data Element Name—IPM 1240	M—Mandatory/O—Optional
51	Currency Code, Cardholder Billing	O
54	Amounts, Additional	O
55	Integrated Circuit Card (ICC) System Related Data	O
62	Additional Data 2	O
63	Transaction Life Cycle ID	O
71	Message Number	M
94	Transaction Originator Institution ID Code	M
123	Additional Data 3	O
124	Additional Data 4	O
125	Additional Data 5	O

Global Collection Only Mapping for Single Message System Transactions

This section shows how to map a Financial Transaction Request/0200 transaction to the IPM format using field mapping.

Mapping 0200 to 1240

Single Message System Financial Transaction Request/0200 data can be mapped to IPM First Presentment/1240—Global Collection Only transactions. Note that some of the data will have to be set directly in IPM 1240 and cannot be used from 0200 message, that is, DE 24 function code needs to be set to 0200 in IPM 1240 message.

An example also is provided on how to build an IPM First Presentment/1240—Global Collection Only transaction using Mastercard Single Message System ISO 8583–1987 format as the source.

This may be useful for customers that switch their global or cross-border transactions through the Single Message System and are required to report collection-only transactions to Global Clearing Management System in the IPM First Presentment/1240—Global Collection Only format. The Single Message System format may differ slightly from a customer's local switch; however, it should provide a general baseline for customers.

© 1974–2019 Mastercard. Proprietary. All rights reserved.

Data Element —IPM 1240	Data Element Name—IPM 1240	M—Mandatory / O—Optional	Guiding Comments or Maps to Value	Data Element No.—Single Message 0200	Data Element Name—Single Message System 0200
-	Message Type Identifier	M	1240		
-	Bit Map, Primary	M			
1	Bit Map, Secondary	M			
2	PAN	M		2	PAN
3	Processing Code	M		3	Processing Code
4	Amount, Transaction	M		4	Amount, Transaction
5	Amount, Reconciliation	O		5	Amount, Settlement
6	Amount, Cardholder Billing	O		6	Amount, Cardholder Billing
12	Date and Time, Local Transaction	M		13	Date, Local Transaction
14	Date, Expiration	O		14	Date, Expiration
22	Point of Service Data Code	M		22	Point-of-Service Entry Mode
-	s7 Card Data: Input Mode	M		22/1	Point-of-Service Entry Mode
23	Card Sequence Number	O		23	Card Sequence Number
24	Function Code	M	200		
25	Message Reason Code	O			
26	Card Acceptor Business Code	M		18	Merchant Type (MCC)

© 1974–2019 Mastercard. Proprietary. All rights reserved.

Data Element —IPM 1240	Data Element Name—IPM 1240	M—Mandatory / O—Optional	Guiding Comments or Maps to Value	Data Element No.—Single Message 0200	Data Element Name—Single Message System 0200
30	Amounts, Original	O		4 5	Amount, Transaction Amount, Settlement
31	Acquirer Reference Data	M		63/5	Network Data
32	Acquiring Institution ID Code	O		32	Acquiring Institution Identification Code
33	Forwarding Institution ID Code	M		33	Forwarding Institution Identification Code
37	Retrieval Reference Number	O		37	Retrieval Reference Number
38	Approval Code	O			
40	Service Code	M		35	Track 2 Data
41	Card Acceptor Terminal ID	M		41	Card Acceptor Terminal Identification
42	Card Acceptor ID Code	M		42	Card Acceptor Identification Code
43	Card Acceptor Name/Location	M		43	Card Acceptor Name and Location
48	Additional Data	M		48	Additional Data
p0023	Terminal Type	O		61/10	POS Data
p0025	Message Reversal Indicator	O			
p0043	Program Registration ID	O		110/2	Additional Data - 2

© 1974–2019 Mastercard. Proprietary. All rights reserved.

Data Element —IPM 1240	Data Element Name—IPM 1240	M—Mandatory / O—Optional	Guiding Comments or Maps to Value	Data Element No.—Single Message 0200	Data Element Name—Single Message System 0200
p0052	Electronic Commerce Security Level Indicator	O		48/42	Additional Data
p0057	Transaction Category Indicator	O		48/61	Additional Data
p0058	Token Assurance Level	O			
p0059	Token Requestor ID	O			
p0080	Amount, Tax	O			
p0145	Amount, Alternate Transaction Fee	O			
p0146	Amounts, Transaction Fee	O		28	Amount, Transaction Fee
p0148	Currency Exponents	M	ISO Currency Exponent from the FIT file or Member Parameter Extract (MPE) for each currency code used in the transaction		
p0149	Currency Codes, Amounts, Original	O		49 50	Currency Code, Original Transaction Amount Currency Code, Original Reconciliation Amount
p0157	Alternate Processor Indicator	O			

© 1974–2019 Mastercard. Proprietary. All rights reserved.

Data Element —IPM 1240	Data Element Name—IPM 1240	M—Mandatory / O—Optional	Guiding Comments or Maps to Value	Data Element No.—Single Message 0200	Data Element Name—Single Message System 0200
p0158	Business Activity	O		110	Additional Data - 2
p0159	Settlement Data	O		110/7	Additional Data - 2
p0165	Settlement Indicator	M	C		
p0170	Card Acceptor Inquiry Information	O			
p0171	Alternate Card Acceptor Description	O			
p0172	Sole Proprietor Name	O			
p0173	Legal Corporate Name	O			
p0174	Dun & Bradstreet Number	O			
p0175	Card Acceptor URL	O			
p0176	Mastercard Assigned ID	O		48/32	Additional Data
p0177	Cross-border	O		126	Switch Private Data
p0178	Alternate Card Acceptor Description Data 2	O			
p0179	Long Running Transaction (LRT) Indicator	O			
p0180	Domestic Card Acceptor Tax ID	O			
p0181	Installment Payment Data	O			

© 1974–2019 Mastercard. Proprietary. All rights reserved.

Data Element —IPM 1240	Data Element Name—IPM 1240	M—Mandatory / O—Optional	Guiding Comments or Maps to Value	Data Element No.—Single Message 0200	Data Element Name—Single Message System 0200
p0189	Point-of-Interaction (POI) Phone Data	O			
p0190	Partner ID Code	O			
p0191	Originating Message Format	O			
p0193	Subscriber Reference Data	O			
p0194	Remote Payment Program Date	O			
p0195	Installment Data	O			
p0196	Mobile Phone Reload Data	O			
p0197	National Use Tax Data	O			
p0198	Device Type	O			
p0199	Funding Transaction Information	O			
p0202	PAN Syntax Error	O			
p0204	Amount, Syntax Error	O			
p0205	Syntax Return, Message Error Indicator	O			
p0207	Wallet Identifier	O			
p0208	Additional Merchant Data	O			
p0209	Independent Sales Organization ID	O			

© 1974–2019 Mastercard. Proprietary. All rights reserved.

Data Element —IPM 1240	Data Element Name—IPM 1240	M—Mandatory / O—Optional	Guiding Comments or Maps to Value	Data Element No.—Single Message 0200	Data Element Name—Single Message System 0200
p0210	Transit Program	O			
p0211	Terminal Compliant Indicator	O			
p0220	Brazil Merchant Tax ID	O			
p0225	Syntax Return, Original Message Reason Code	O			
p0261	Risk Management Approval Code (Rejected by Mastercard)	O			
p0375	Member Reconciliation Indicator 1	O			
p0446	Transaction Fee Amount, Syntax Error	O			
p0502	Custom Identifier	O			
p0596	Card Acceptor Tax ID	O			
p0597	Total Tax Amount	O			
p0623	Motor Fuel Information	O			
p0629	Odometer Reading	O			
p0799	Test Case Traceability Identifiers	O			

© 1974–2019 Mastercard. Proprietary. All rights reserved.

Data Element —IPM 1240	Data Element Name—IPM 1240	M—Mandatory / O—Optional	Guiding Comments or Maps to Value	Data Element No.—Single Message 0200	Data Element Name—Single Message System 0200
p10XX	Member-to-Member Proprietary Data (p1000 through p1099)	O			
49	Currency Code, Transaction	M		49	Currency Code, Transaction
50	Currency Code, Reconciliation	O		50	Currency Code, Settlement
51	Currency Code, Cardholder Billing	O		51	Currency Code, Cardholder Billing
54	Amounts, Additional	O		54	Additional Amounts
55	Integrated Circuit Card (ICC) System Related Data	O		55	Integrated Circuit Card (ICC) System-Related Data
62	Additional Data 2	O		62	INF Data
63	Transaction Life Cycle ID	O		63	Network Data
71	Message Number	M	Per definition in IPM Manual		
94	Transaction Originator Institution ID Code	M		32	Acquiring Institution Identification Code
123	Additional Data 3	O			
124	Additional Data 4	O			
125	Additional Data 5	O			

© 1974–2019 Mastercard. Proprietary. All rights reserved.

Chapter 22 Bilateral Settlement Activity

This section describes what bilateral settlement is and how Global Clearing Management System will process these transactions.

Definition of Bilateral Settlement Agreement..... 428
Identification of Bilateral Settlement Transactions..... 428
Editing Bilateral Transactions..... 428
Global Clearing Management System Calculations for Bilateral Settlement Transactions..... 429
Bilateral Transactions in Relation to Reconciliation Messages..... 430

© 1974–2019 Mastercard. Proprietary. All rights reserved.

Definition of Bilateral Settlement Agreement

A bilateral settlement agreement is an arrangement between two Mastercard customers to settle transactions directly, rather than through the Mastercard Settlement Account Management (S.A.M.) system.

If this arrangement is in place, Mastercard clears transaction data between the participating customers but does not perform settlement on the data.

Customers interested in establishing a bilateral settlement agreement with other customers should contact their Global Customer Service team.

Identification of Bilateral Settlement Transactions

Customers requesting bilateral settlement for a given transaction must indicate this by populating PDS 0165 (Settlement Indicator), subfield 1 (Settlement Indicator) with a value of B to denote bilateral settlement.

This causes the Global Clearing Management System to edit and clear the transactions but not initiate settlement. Customers may combine bilateral transactions with all other transactions in the same file.

These customers also may optionally populate PDS 0165, subfield 2 (Settlement Agreement Information) with additional information related to the bilateral settlement.

Editing Bilateral Transactions

Global Clearing Management System will edit bilateral settlement transactions to ensure that a bilateral settlement agreement is on file between the sending and receiving customer IDs.

Tables indicating bilateral settlement agreements and customer participation are available in the Integrated Product Messages (IPM) Mastercard Parameter Extract (MPE).

Global Clearing Management System will automatically exclude bilateral settlement chargeback transactions from the following edits:

- Chargeback timeliness edits
- Cycle appropriateness edits
- Retrieval history edits
- Documentation history edits

Global Clearing Management System does not exclude bilateral settlement transactions from any other edits. For example, bilateral settlement First Presentment/1240 transactions must conform to data format and content edits, and to interchange program requirements, the same as transactions settled by Mastercard.

© 1974–2019 Mastercard. Proprietary. All rights reserved.

Global Clearing Management System Calculations for Bilateral Settlement Transactions

This section includes information about the bilaterally settled transactions for which Global Clearing Management System calculates amounts.

Global Clearing Management System does not calculate the following amounts for bilaterally settled transactions:

- DE 6 (Amount, Cardholder Billing)
- Amounts resulting from Currency Conversion Assessment

DE 5 (Amount, Reconciliation) and DE 50 (Currency Code, Reconciliation)

Global Clearing Management System does calculate DE 5 (Amount, Reconciliation) and determine DE 50 (Currency Code, Reconciliation) for bilaterally settled transactions. To do this, Global Clearing Management System obtains the reconciliation currency by performing settlement service selection. The settlement service selection process for regional and intracurrency settlement transactions is documented in the Business Service chapter of the *Global Clearing Management System Reference Manual*.

Just as customers can specify settlement service selection criteria for regionally settled transactions (as described in the Business Service chapter of the *Global Clearing Management System Reference Manual*), they can also specify settlement service selection criteria for bilaterally settled transactions. If customers do not specify any settlement service selection criteria for bilaterally settled transactions, Global Clearing Management System will use the reconciliation currency associated with the customer's default regional settlement agreement.

Global Clearing Management System then performs any necessary currency conversion to convert DE 4 (Amount, Transaction) to the customer's reconciliation currency. To do this, Global Clearing Management System uses market buy and sell rates or a fixed rate if one exists. The currency conversion process for bilaterally settled transactions is similar to that described for regionally settled transactions in the Reconciliation chapter of the *Global Clearing Management System Reference Manual*.

Interchange Fees

Global Clearing Management System offers several options related to interchange fees for bilaterally settled transactions:

- If the Business Service assigned to a bilaterally settled transaction indicates that Global Clearing Management System should calculate interchange fees, Global Clearing Management System will calculate the interchange fees, convert them to the receiving customer's reconciliation currency, and populate PDS 0146 (Amounts, Transaction Fees), subfield 4 (Currency Code, Fee), subfield 5 (Amount, Fee), subfield 6 (Currency Code, Fee, Reconciliation), and subfield 7 (Amount, Fee, Reconciliation) PDS 0147 (Extended Precision Amounts), subfield 4 (Currency Code, Fee), subfield 5 (Amount, Fee), subfield 6 (Currency Code, Fee, Reconciliation), and subfield 7 (Amount, Fee, Reconciliation) with the correct

© 1974–2019 Mastercard. Proprietary. All rights reserved.

interchange fees and associated currency codes before forwarding the message to the receiver.

- If the Business Service assigned to a bilaterally settled transaction indicates that Global Clearing Management System should not calculate interchange fees, the sending customer may optionally populate PDS 0146, subfields 4 and 5 with the relevant interchange fees. Global Clearing Management System will forward PDS 0146, subfields 4 and 5 to the receiving customer without altering the data. In addition, Global Clearing Management System will convert the fees that were provided in PDS 0146, subfields 4 and 5 to the receiving customer's reconciliation currency and place this amount and currency into PDS 0146, subfields 6 and 7 before forwarding the message to the receiver.
- If the Business Service assigned to a bilaterally settled transaction indicates that Global Clearing Management System should not calculate interchange fees, and the sending customer does not provide fees in PDS 0146, Global Clearing Management System will process the transaction with no interchange fees. PDS 0146 will not be present in the message sent to the receiver.

Bilateral Transactions in Relation to Reconciliation Messages

IPM Financial Position Detail Reconciliation messages provide amount and fee totals in each customer's reconciliation currency. These totals are also optionally available in transaction currency.

Because Mastercard does not settle bilateral settlement transactions, IPM Financial Position Detail Reconciliation message totals for these transactions in the customer's reconciliation currency will contain zeros. If the customer has requested the transaction currency option for Reconciliation messages, IPM Financial Position Detail Reconciliation message totals for these transactions in the transaction currency will be present and will contain the correct (non-zero) amounts.

Customers that want to receive reconciliation totals for bilateral settlement activity should request both the transaction currency option and the settlement indicator option for IPM Financial Position Detail Reconciliation messages to differentiate amount totals for these transactions.

Customers may select category options using the *Global Clearing Management System Parameter Worksheet* (Form 600).

© 1974–2019 Mastercard. Proprietary. All rights reserved.

Chapter 23 Electronic and Mobile Commerce

This chapter describes how Global Clearing Management System performs transaction processing for applicable electronic and mobile commerce services.

Electronic Commerce..... 432
Process for an Electronic Commerce Transaction..... 432
Security of Electronic Commerce Transactions..... 433
Universal Cardholder Authentication Field..... 433
Relationship between e-Commerce and Mastercard *SecureCode*/Identity Check..... 434
UCAF in Digital Secure Remote Payments..... 434
Mastercard Mobile Remote Payment Program Overview..... 435
DE 22 (Point of Service Data Code), Subfield 1 (Terminal Data: Card Data Input Capability)..... 436
DE 22 (Point of Service Data Code), Subfield 7 (Card Data: Input Mode)..... 436
PDS 0194 (Remote Payments Program Data)..... 436

© 1974–2019 Mastercard. Proprietary. All rights reserved.

Electronic Commerce

Electronic commerce (e-commerce) transactions are non–face-to-face, online transactions that use electronic media over any public network such as the Internet, or private network such as an extranet. E-commerce processing allows transactions to be initiated from a cardholder-controlled device, such as a PC or mobile phone, for purchasing goods and services on the Internet.

Customer Requirements

To process e-commerce transactions:

- All issuers must be able to receive and process all e-commerce data present in the Authorization Request/0100 messages.
- All acquirers must properly identify e-commerce messages within the Authorization Request/0100 message. They must be able to receive and to process e-commerce Authorization Request Response/0110 messages.

For detailed transaction flows and requirements associated with participation in the Mastercard® *SecureCode*/Identity Check program, refer to the *SecureCode Member Enrollment and Implementation Guide* and *Mastercard Identity Check Program Guide*. For details about data requirements and transaction processing specifications, refer to the *Customer Interface Specification* manual.

Process for an Electronic Commerce Transaction

The process by which an e-commerce transactions undergoes is described here.

The following diagram illustrates the flow of a typical e-commerce transaction.

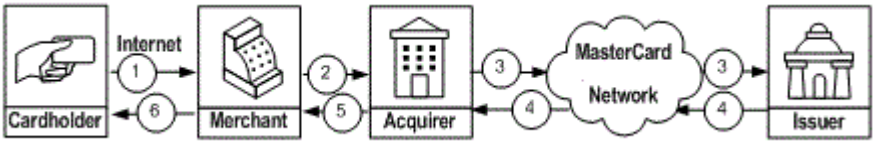

1. The cardholder accesses a merchant's Web site through the Internet and requests to make a purchase.
2. The merchant submits the cardholder's information to the acquirer.
3. The acquirer sends an Authorization Request/0100 message through the Mastercard Network to the issuer.
4. The issuer makes the authorization decision and replies using an Authorization Request Response/0110 message.
5. The acquirer responds to the merchant.
6. The merchant completes the transaction according to the authorization response returned.

© 1974–2019 Mastercard. Proprietary. All rights reserved.

Security of Electronic Commerce Transactions

There are various methods for securing e-commerce transactions that customers may process through the Mastercard Network.

Mastercard messaging requirements regarding e-commerce may vary depending on the security protocol involved in the transactions. Security protocols may include:

- No security protocol
- Channel encryption, which is a security layer that resides between an application and its transport layers, for example, SSL (Secure Sockets Layer) and HTTPS (Hypertext Transfer Protocol Secure)
- *SecureCode*/Identity Check transaction using the Universal Cardholder Authentication Field (UCAF™)

If an e-commerce item that ships late is re-authorized for message reason code 4808 (Authorization-Related Chargeback) chargeback protection, this transaction will take on the security characteristics of the original authorization within a dispute resolution.

NOTE: Without UCAF data present, a re-authorized transaction must be presented within clearing for non-UCAF interchange (as applicable by region).

For more information about *SecureCode*/Identity Check, including detailed transaction flows and participation requirements, refer to the *SecureCode Issuer Implementation Guide*, *SecureCode Merchant Implementation Guide*, *SecureCode Acquirer Implementation Guide*, or *Mastercard Identity Check Program Guide*.

Universal Cardholder Authentication Field

The Universal Cardholder Authentication Field (UCAF™) is a standard, globally interoperable method of collecting cardholder authentication data at the point of interaction.

Within the Mastercard authorization networks, UCAF™ is a universal, multipurpose data transport infrastructure that is used to communicate authentication information between cardholders, merchants, issuers, and acquirers.

Accountholder Authentication Value

The Accountholder Authentication Value (AAV) is a *SecureCode*-specific implementation of UCAF™ related to issuer authentication platforms that incorporate the Secure Payment Application (SPA) algorithm. SPA is a Mastercard security method designed to authenticate cardholders when they pay online. All AAVs must be generated using the Mastercard SPA algorithm. With the EMV® 3-D Secure protocol and the Mastercard Identity Check program, Mastercard has created a new SPA algorithm called SPA2. For more information about this new algorithm, refer to the *SPA2 AAV for the Mastercard Identity Check Program* manual on Mastercard Connect™.

AAV can be generated by the issuer or Mastercard and the presented to the merchant for placement in the authorization request upon successful authentication of the cardholder or attempted authentication of the cardholder. AAV is generated by the issuer and presented to

© 1974–2019 Mastercard. Proprietary. All rights reserved.

the merchant for placement in the authorization request upon successful authentication of the cardholder.

UCAF is used to transmit the AAV from the merchant to the issuer for authentication purposes during the authorization process.

Customers must perform AAV validation during the Authorization Request/0100 messages, either through their own self-validation process or through the Mastercard *SecureCode* AAV Verification service.

All customers must participate in Mastercard *SecureCode* Dynamic AAV Verification in Stand-In Processing.

To implement the Mastercard *SecureCode* AAV Verification service, complete the *Key Validation Service Specification Form* (Form 735).

NOTE: All issuers globally that participate in Stand-In processing must have *SecureCode* Dynamic AAV verification in Stand-In performed during Stand-In processing.

Effective on or before 1 April 2017 based on region specific effective dates per *Global Operations Bulletin* No. 4, 1 April 2016, Revised Standards for Validation Services During Stand-In Processing, all issuers globally that participate in Stand-In processing must have Dynamic CVC 3 Validation in Stand-In performed during Stand-In processing.

Relationship between e-Commerce and Mastercard *SecureCode*/Identity Check

Mastercard *SecureCode*/Identity Check builds upon the infrastructure requirements for channel encryption with the additional benefit of cardholder authentication.

When used in conjunction with components of the Mastercard payment infrastructure, Mastercard *SecureCode*/Identity Check provides a mechanism for online merchants to potentially receive an enhanced payment guarantee similar to what retailers (non-Internet) receive with qualifying physical point-of-sale transactions.

Mastercard requires authorization requests for Mastercard Electronic™ Cards acquired in e-commerce environments to be fully authenticated through Mastercard *SecureCode/Identity Check*. Mastercard Electronic issuers that want to process e-commerce transactions must participate in Mastercard *SecureCode/Identity Check* and provide Universal Cardholder Authentication Field™ (UCAF) data for e-commerce transactions for a Mastercard Electronic Card. Mastercard electronic acquirers and merchants that want to process e-commerce transactions must participate in Mastercard *SecureCode*/Identity Check and be UCAF-enabled.

UCAF in Digital Secure Remote Payments

The UCAF field is also used to support Digital Secure Remote Payments (DSRP) submitted as electronic commerce transactions that are initiated with MDES tokens.

In this case, the UCAF field contains an encoded list of data constructed according to UCAF format. Refer to the *Digital Remote Secure Payments—UCAF Formats* manual for information on the UCAF formats supported by Mastercard.

© 1974–2019 Mastercard. Proprietary. All rights reserved.

Mastercard Mobile Remote Payment Program Overview

The Mastercard Mobile Remote Payment (MMRP) Program enables highly secure remote payments and additional payment options from mobile devices, particularly in high-growth markets where mobile phone-based payment and banking services are increasing most rapidly.

Because of the additional security introduced through secure cardholder authentication, the transactions generated from mobile devices are eligible for chargeback protection for merchants.

The MMRP Program supports the security of transactions by establishing cardholder credentials on three levels:

- Highly secure transmission of transaction details between the mobile device application and the Service Manager.
- Authentication of the cardholder to access the payment credentials stored on the Service Manager by means of a mobile PIN (m-PIN) or Service Authentication.
- Verification of the cardholder against the funding account held at the issuer by means of a transaction authorization token.

The MMRP program supports two types of transaction authentication:

- Use of a card PIN (c-PIN), an online PIN, that is verified by the issuer during transaction authentication. When the c-PIN is used for transaction authentication, the transaction authentication token is the encrypted c-PIN.
- Use of a mobile-specific authentication method, such as a passcode, that is verified by the Service Manager. When the m-PIN is used for transaction authentication, the Service Manager will generate an Accountholder Authentication Value (AAV) to indicate that the cardholder has authenticated the transaction. This AAV will be verified by the issuer during transaction authorization. When the m-PIN is used for transaction authentication, the transaction authentication token is the AAV.

Cardholders that choose to participate in the MMRP Program can perform various secure mobile transactions, including:

- Purchases such as General Purchase and Bill Payment transactions
- Balance Inquiries

For more details about the program, refer to *Mobile Remote Payment Program Guide*.

© 1974–2019 Mastercard. Proprietary. All rights reserved.

DE 22 (Point of Service Data Code), Subfield 1 (Terminal Data: Card Data Input Capability)

The description for DE 22 (Point of Service Data Code), subfield 1 (Terminal Data: Card Data Input Capability), value 1 reads Manual; no terminal; server. This definition indicates the ability to capture the PAN entry through server.

DE 22 (Point of Service Data Code), Subfield 7 (Card Data: Input Mode)

Value T for DE 22 (Point of Service Data Code), subfield 7 (Card Data: Input Mode) identifies the PAN entry mode through server for the Mastercard Mobile Remote Payment (MMRP) Program.

PDS 0194 (Remote Payments Program Data)

PDS 0194 (Remote Payments Program Data) is used to identify the domain in which the Service Manager of the Mastercard Mobile Remote Payment (MMRP) Program is operating.

© 1974–2019 Mastercard. Proprietary. All rights reserved.

Chapter 24 Merchant Data Cleansing Suite of Services

Cleansed merchant data can be provided to cardholders to improve their statements and reduce calls to customer service centers. The value-added merchant information can be used by issuers to perform spend, marketing, rewards, and other analyses.

About the Merchant Data Cleansing Suite of Services..... 438
Mastercard Merchant Data Cleansing..... 438
Mastercard Merchant Data Cleansing Plus..... 438
Mastercard Merchant Data Advance..... 439
Mastercard Merchant Data Fields..... 439
Enrichment of First and Second Presentment/1240 Messages for the Merchant Data Cleansing Suite of Services..... 440
Attributes and Subfields of Private Data Subelements of the Merchant Data Cleansing Suite of Services..... 443

© 1974–2019 Mastercard. Proprietary. All rights reserved.

About the Merchant Data Cleansing Suite of Services

The Merchant Data Cleansing Suite of services help to solve the merchant identification problem faced by card issuers.

Cryptic merchant names and the lack of standardization result in disputed transactions and less-than-definitive data about spending patterns. Mastercard can help solve this problem by disseminating cleansed and additional value-added data in the clearing record. This allows cardholders to see more familiar, less ambiguous names on their statements. Issuers can take advantage of additional merchant information to deepen their analytic capabilities and uncover new insight about their customers.

Mastercard offers three service levels within the Merchant Data Cleansing Suite of services:

- Mastercard Merchant Data Cleansing
- Mastercard Merchant Data Cleansing Plus
- Mastercard Merchant Data Advance

Mastercard Merchant Data Cleansing

Mastercard Merchant Data Cleansing overwrites the acquirer-furnished merchant names in the issuer-provided data with consumer-familiar versions of merchant names and also can populate missing or incorrect information including the business address and phone.

Placing recognizable names directly in the data allows the issuer to pass more definitive information to cardholders on their statements. This also means that the issuer can take advantage of the service without modifying their processes.

Issuers participating in the Mastercard Merchant Data Cleansing Service receive cleansed merchant data in the following data fields on First and Second Presentment/1240 messages:

- DE 43 (Card Acceptor Name/Location), subfield 1 (Card Acceptor Name)
- DE 43, subfield 2 (Card Acceptor Street Address)
- DE 43, subfield 3 (Card Acceptor City)
- DE 43, subfield 4 (Card Acceptor Postal [ZIP] Code)
- DE 43, subfield 5 (Card Acceptor State, Province, or Region Code)
- DE 43, subfield 6 (Card Acceptor Country Code)
- PDS 0170 (Card Acceptor Inquiry Information), subfield 2 (Card Acceptor Phone Number)

Mastercard Merchant Data Cleansing Plus

Mastercard Merchant Data Cleansing Plus appends additional data fields to the data including the merchant's legal name, sales channel (brick and mortar, online, other), and the merchant URL, where available.

Issuers participating in this service also receive the data fields for Mastercard Merchant Data Cleansing. This extra information can be used to assist the cardholder in identifying the merchant, potentially avoiding additional dispute cases.

© 1974–2019 Mastercard. Proprietary. All rights reserved.

Issuers participating in the Mastercard Merchant Data Cleansing Plus service receive cleansed merchant data in the following data fields on First and Second Presentment/1240 messages:

- DE 43 (Card Acceptor Name/Location), subfield 1 (Card Acceptor Name)
- DE 43, subfield 2 (Card Acceptor Street Address)
- DE 43, subfield 3 (Card Acceptor City)
- DE 43, subfield 4 (Card Acceptor Postal [ZIP] Code)
- DE 43, subfield 5 (Card Acceptor State, Province, or Region Code)
- DE 43, subfield 6 (Card Acceptor Country Code)
- PDS 0170 (Card Acceptor Inquiry Information), subfield 2 (Card Acceptor Phone Number)

Mastercard Merchant Data Advance

Mastercard Merchant Data Advance broadens the issuer's analytic capabilities by adding industry codes and other merchant identifiers to each transaction.

The ability to accurately identify merchant locations and to understand the specific brands or chains to which they belong is crucial to helping the issuer develop customer loyalty programs, merchant incentive agreements, and fraud scoring mechanisms.

Mastercard Merchant Data Fields

Issuers participating in one or a combination of the Merchant Data Cleansing Suite of Services receive various data fields based on the service or services registered.

	Merchant Data Cleansing	Merchant Data Cleansing Plus	Merchant Data Advance
Cleansed Merchant Name	√	√	
Cleansed Merchant Street Address	√	√	
Cleansed City Name	√	√	
Cleansed State Province Code	√	√	
Cleansed Merchant Postal Code	√	√	
Cleansed Country Code	√	√	
Cleansed Merchant Telephone Number	√	√	
Cleansed Legal Corporate Name		√	
Sales Channel—% Brick		√	
Sales Channel—% Online		√	
Sales Channel—% Other		√	
Cleansed Merchant URL (when available)		√	
Aggregate Merchant ID			√
Aggregate Merchant Name			√

© 1974–2019 Mastercard. Proprietary. All rights reserved.

	Merchant Data Cleansing	Merchant Data Cleansing Plus	Merchant Data Advance
Industry Code			√
Super Industry Code			√
Key Aggregate Merchant ID			√
Channel of Distribution Code			√
NAICS Code			√
Parent Aggregate Merchant ID			√

Enrichment of First and Second Presentment/1240 Messages for the Merchant Data Cleansing Suite of Services

Each Merchant Data service offered by Mastercard involves a variety of cleansed merchant data in various fields on First and Second Presentment/1240 messages.

For First and Second Presentment/1240 messages to be enriched with the required data for each service, the following conditions must be met:

- Issuer must register its account ranges
- Transaction must be cleared through Global Clearing Management System
- DE 3 (Processing Code), subfield 1 (Cardholder Transaction Type) must have one of the following values:
  - 00 (Purchase [Goods and Services])
  - 18 (Unique Transaction)
  - 20 (Credit [Purchase Return])
- Merchant Cleansing participation switch indicator on IPM MPE table IP0040T1 is present with a valid service level indicator value
- Clearing processing date must be after the service-level activation date as provided on IP0040T1 (Issuer Account Range).

Mastercard populates the following data fields in First and Second Presentment/1240 messages when an issuer is participating in any of the Merchant Data Cleansing Suite of services. Issuers participating in any of the Merchant Data Cleansing Suite of services may optionally support PDS 0212 (Merchant Data Services), subfield 1 (Service Level Indicator) and subfield 2 (Response Code).

- PDS 0212, subfield 1—this value represents the services for which the issuer has registered.
- PDS 0212, subfield 2—this value represents the action taken, if any, by Mastercard for the service level indicated in PDS 0212, subfield 1

© 1974–2019 Mastercard. Proprietary. All rights reserved.

Mastercard Merchant Data Cleansing Service

Issuers participating in the Mastercard Merchant Data Cleansing Service receive cleansed merchant data in the following data fields on First and Second Presentment/1240 messages:

- DE 43 (Card Acceptor Name/Location), subfield 1 (Card Acceptor Name)
- DE 43, subfield 2 (Card Acceptor Street Address)
- DE 43, subfield 3 (Card Acceptor City)
- DE 43, subfield 4 (Card Acceptor Postal [ZIP] Code)
- DE 43, subfield 5 (Card Acceptor State, Province, or Region Code)
- DE 43, subfield 6 (Card Acceptor Country Code)
- PDS 0170 (Card Acceptor Inquiry Information), subfield 2 (Card Acceptor Phone Number)

Mastercard copies the acquirer-submitted merchant data from DE 43, subfields 1–6 and PDS 0170, subfield 2 to the following data fields. Issuers optionally may support PDS 0213 (Original Merchant Data), subfields 1–7.

- PDS 0213, subfield 1 (Card Acceptor Name)
- PDS 0213, subfield 2 (Card Acceptor Street Address)
- PDS 0213, subfield 3 (Card Acceptor City)
- PDS 0213, subfield 4 (Card Acceptor Postal [ZIP] Code)
- PDS 0213, subfield 5 (Card Acceptor State, Province or Region Code)
- PDS 0213, subfield 6 (Card Acceptor Country Code)
- PDS 0213, subfield 7 (Card Acceptor Phone Number)

Mastercard Merchant Data Cleansing Plus Service

Issuers participating in the Mastercard Merchant Data Cleansing Plus Service receive cleansed merchant data in the following data fields on First and Second Presentment/1240 messages:

- DE 43 (Card Acceptor Name/Location), subfield 1 (Card Acceptor Name)
- DE 43, subfield 2 (Card Acceptor Street Address)
- DE 43, subfield 3 (Card Acceptor City)
- DE 43, subfield 4 (Card Acceptor Postal [ZIP] Code)
- DE 43, subfield 5 (Card Acceptor State, Province, or Region Code)
- DE 43, subfield 6 (Card Acceptor Country Code)
- PDS 0170 (Card Acceptor Inquiry Information), subfield 2 (Card Acceptor Phone Number)

Mastercard will copy the acquirer-submitted merchant data from DE 43, subfields 1–6 and PDS 0170, subfield 2 to the following data fields. Issuers may optionally support PDS 0213 (Original Merchant Data), subfields 1–7:

- PDS 0213, subfield 1 (Card Acceptor Name)
- PDS 0213, subfield 2 (Card Acceptor Street Address)
- PDS 0213, subfield 3 (Card Acceptor City)
- PDS 0213, subfield 4 (Card Acceptor Postal [ZIP] Code)
- PDS 0213, subfield 5 (Card Acceptor State, Province or Region Code)

© 1974–2019 Mastercard. Proprietary. All rights reserved.

- PDS 0213, subfield 6 (Card Acceptor Country Code)
- PDS 0213, subfield 7 (Card Acceptor Phone Number)

In addition, participating issuers receive additional data in PDS 0214 (Merchant Data Cleansing Plus) on First and Second Presentment/1240 messages in the following data fields.

- PDS 0214, subfield 1 (Cleansed Legal Corporate Name)
- PDS 0214, subfield 2 (Sales Channel—Percentage Brick)
- PDS 0214, subfield 3 (Sales Channel—Percentage Online)
- PDS 0214, subfield 4 (Sales Channel—Percentage Other)
- PDS 0214, subfield 5 (Cleansed Merchant URL, where available)

NOTE: Issuers participating in Mastercard Cleansed Merchant Data or Mastercard Cleansed Merchant Data Plus:

First and Second Presentment/1240 messages are not enriched with cleansed merchant data if the country code, as submitted by the acquirer in DE 43, subfield 6 is different than the cleansed merchant data country code maintained by Mastercard. However, if participating in Mastercard Merchant Data Cleansing Plus, the following additional data fields are provided in First and Second Presentment/1240 messages:

- PDS 0214 (Merchant Data Cleansing Plus), subfield 1 (Cleansed Legal Corporate Name)
- PDS 0214, subfield 2 (Sales Channel—Percentage Brick)
- PDS 0214, subfield 3 (Sales Channel—Percentage Online)
- PDS 0214, subfield 4 (Sales Channel—Percentage Other)
- PDS 0214, subfield 5 (Cleansed Merchant URL)

Mastercard Merchant Data Cleansing Advance Service

Issuers participating in the Mastercard Merchant Data Cleansing Advance Service receive data in PDS 0215 (Mastercard Merchant Data Advance) on First and Second Presentment/1240 messages in the following data fields.

- PDS 0215, subfield 1 (Aggregate Merchant ID)
- PDS 0215, subfield 2 (Aggregate Merchant Name)
- PDS 0215, subfield 3 (Industry Code)
- PDS 0215, subfield 4 (Super Industry Code)
- PDS 0215, subfield 5 (Key Aggregate Merchant ID)
- PDS 0215, subfield 6 (Channel Distribution ID)
- PDS 0215, subfield 7 (NAICS Code)
- PDS 0215, subfield 8 (Parent Aggregate Merchant ID)

NOTE: For First Chargeback and Arbitration Chargeback/1442 messages, the issuer is not required to retain and return the PDS 0212, PDS 0213, PDS 0214, or PDS 0215 data.

Issuers must return the same data values in DE 43 and PDS 0170, subfield 2 as was received in the associated First and Second Presentment/1240 messages.

© 1974–2019 Mastercard. Proprietary. All rights reserved.

Viewing Data Fields of Merchant Data Services in the Transaction Research Tool

Issuers participating in any of the Mastercard Merchant Data services may view all of the applicable data fields in the Transaction Investigator Tool.

Attributes and Subfields of Private Data Subelements of the Merchant Data Cleansing Suite of Services

The Merchant Data Cleansing Suite of services use multiple private data subelements, of which each has unique attributes and subfields.

For details about the attributes and subfields of the following private data subelements used by the Merchant Data Cleansing Suite of services, refer to the *IPM Clearing Formats* manual:

- PDS 0212—Merchant Data Services
- PDS 0213—Original Merchant Data
- PDS 0214—Merchant Data Cleansing Plus
- PDS 0215—Mastercard Merchant Data Advance

© 1974–2019 Mastercard. Proprietary. All rights reserved.

Chapter 25 Acquirer Interchange Reporting

The Global Clearing Management System report can be used in the acquirer interchange process.

Interchange Detail Report (IP755020-AA).....445

© 1974–2019 Mastercard. Proprietary. All rights reserved.

Interchange Detail Report (IP755020-AA)

The Interchange Detail Report (IP755020-AA) is offered to acquirers in the Europe region and South Africa to comply with regulatory requirements by providing details regarding their fees, including the interchange amounts applied per transaction. Customers can sign up for this report.

The report (in the form of a raw data file) provides acquirers automated access to the following detailed information per transaction after each clearing cycle.

- PAN
- Transaction and interchange amounts
- Interchange details including the interchange amount actually applied by Global Clearing Management System
- Merchant details
- Transaction identifiers to allow easy reconciliation with the acquirer's internal data
- PDS 0159—Settlement Data (Acquirer Settlement Data)

Per transaction, the report will contain the following Detail Record. For the corresponding data element and private data subelement, refer to the *IPM Clearing Formats* manual.

Detail Record

Field Name	DE	PDS	Subfield	Length	Starting Position
D (Detail Record)	static value			1	1
Acquirer ICA				11	2
Message Type Indicator	MTI			4	13
PAN	2			19	17
Processing Code (includes all subfields)	3		1, 2, 3	6	36
Amount, Transaction	4			12	42
Reconciliation Amount	5			12	54
Date and Time, Local Transaction	12			12	66

© 1974–2019 Mastercard. Proprietary. All rights reserved.

Field Name	DE	PDS	Subfield	Length	Starting Position
Point of Service Data Code	22		1–12	12	78
Function Code	24			3	90
Message Reason Code	25			4	93
Card Acceptor Business Code	26			4	97
Acquirer Reference Data	31			23	101
Approval Code	38			6	124
Service Code	40			3	130
Card Acceptor Terminal ID	41			8	133
Card Acceptor ID Code	42			15	141
Card Acceptor Name and Location	43		1, 2, 3	83	156
Card Acceptor Post Code	43		4	10	239
Global Clearing Management System Product Identifier		2		3	249
Licensed Product Identifier		3		3	252
Terminal Type		23		3	255
Message Reversal Indicator		25	1	1	258
Electronic Commerce Security Level Indicator		52	1,2,3	3	259
File ID—File Reference Date		105	2	6	262

© 1974–2019 Mastercard. Proprietary. All rights reserved.

Field Name	DE	PDS	Subfield	Length	Starting Position
Fee Type Code		146	1	2	268
Fee Processing Code		146	2	2	270
Fee Settlement Indicator		146	3	2	272
Currency Code		146	4	3	274
Amounts, Transaction Fee		146	5	12	277
Currency Code Fee Reconciliation		146	6	3	289
Amount Fee Reconciliation		146	7	12	292
Extended—Fee Type Code		147	1	2	304
Extended—Fee Processing Code		147	2	2	306
Extended—Fee Settlement indicator		147	3	2	308
Extended—Currency Code, Fee		147	4	3	310
Extended—Interchange Amount, Fee		147	5	18	313
Extended—Currency Code, Fee, Recon.		147	6	3	331
Extended—Interchange Amount, Fee, Recon.		147	7	18	334
Currency Exponents		148	1, 2	4	352
Card Program Identifier		158	1	3	356

© 1974–2019 Mastercard. Proprietary. All rights reserved.

Field Name	DE	PDS	Subfield	Length	Starting Position
Business Service Arrangement Type Code		158	2	1	359
Business Service ID Code		158	3	6	360
Interchange Rate Designator		158	4	2	366
Central Site Business Date		158	5	6	368
Business Cycle		158	6	2	374
Card Acceptor Classification Override Ind.		158	7	1	376
Product Class Override Indicator		158	8	3	377
Corporate Incentive Rates Apply Indicator		158	9	1	380
Special Conditions Indicator		158	10	1	381
Mastercard Assigned ID Override Indicator		158	11	1	382
ALM Account Category Code		158	12	1	383
Rate Indicator		158	13	1	384
MasterPass Incentive Indicator		158	14	1	385
Settlement Service Transfer Agent ID		159	1	11	386
Settlement Service Transfer Agent Account		159	2	28	397

© 1974–2019 Mastercard. Proprietary. All rights reserved.

Field Name	DE	PDS	Subfield	Length	Starting Position
Settlement Service Level Code		159	3	1	425
Settlement Service ID Code		159	4	10	426
Settlement Foreign Exchange Rate Class Code		159	5	1	436
Reconciliation Date		159	6	6	437
Reconciliation Cycle		159	7	2	443
Settlement Date		159	8	6	445
Settlement Cycle		159	9	2	451
Transaction Currency Code	49			3	453
Reconciliation Currency Code	50			3	456
Additional Amount	54			20	459
Trace ID	63		2	15	479

The report uses fixed field lengths in fixed positions.

The report also includes a header and trailer record (with the total number of records for detail records only). These records include the Global Clearing Management System Report ID, which will be IP755020-AA.

Header Record

Field ID	Length	Comments
1	an-17	Value ‘HIP755020-AA’
2	an-11	ICA
3	an-07	Endpoint

© 1974–2019 Mastercard. Proprietary. All rights reserved.

Trailer Record

Field ID	Length	Comments
1	an-17	Value of 'TIP755020-AA'
2	an-11	ICA
3	an-07	Endpoint
4	n-12	Total of detail records only

A report with n transactions will look as follows:

- Header Record
- Detail Record 1
- Detail Record 2
- …
- Detail Record n
- Trailer Record

One report will be sent at the end of each clearing cycle for all activity in that clearing cycle. If no activity has occurred in a clearing cycle, then an empty report will be sent with just a Header and a Trailer record.

The report will include the following transaction types:

- Purchase transactions
- Refunds/Reversals
- Cash withdrawals
- Cash disbursement
- Purchase with cash back
- Payment transactions
- Unique transactions

NOTE: The Interchange Detail Report will not include Collection-Only messages.

It will be sent to acquirers through Global File Transfer using Bulk File TN70. Acquirers can use bulk file TN72 for testing.

Acquirers will be able to choose between 2 versions:

- Version 1—Acquirer only activity
  - 1st Presentments and reversals
  - 2nd Presentments and reversals
- Version 2—Acquirer and Issuer activity
  - 1st Presentments and reversals
  - 2nd Presentments and reversals

© 1974–2019 Mastercard. Proprietary. All rights reserved.

- 1st Chargebacks and reversals
- 2nd Chargebacks and reversals

© 1974–2019 Mastercard. Proprietary. All rights reserved.

Chapter 26 Acquirer Clearing Detail Reporting

The Global Clearing Management System report can be used in the acquirer clearing process.

Clearing Detail Report (IP755120-AA)..... 453

© 1974–2019 Mastercard. Proprietary. All rights reserved.

Clearing Detail Report (IP755120-AA)

The Clearing Detail Report (IP755120-AA) is offered to acquirers to facilitate acquirer reconciliation. Customers can sign up for this report delivered through bulk file TN70 (Production) and TN72 (Test).

The report will be generated and sent after each clearing cycle, including cycle seven, regardless of the cycles in which acquirers have chosen to participate.

The report (in the form of a raw data file) provides acquirers transaction-level details from Global Clearing Management System including the currency conversion rate from the transaction amount to the acquirer reconciliation amount in DE 9 (Conversion Rate, Reconciliation).

Per transaction, the report will contain the following Detail Record. For the corresponding data element and private data subelement, refer to the *IPM Clearing Formats* manual.

The report also includes header, detail, and trailer records (with the total number of records for detail records only). These records include the Global Clearing Management System Report ID, which will be IP755120-AA.

Header Record

Field ID	Length	Comments
1	ans-17	Value ‘HIP755120-AA’
2	n-11	ICA
3	n-07	Endpoint
4	ans-628	Filler of spaces

Detail Record

Field Name	DE	PDS	Subfield	Length
D (Detail Record)	static value			1
Distribution ICA				11
Message Type Indicator	MTI			4
Primary Account Number (PAN)	2			19
Processing Code (includes all subfields)	3		1, 2, 3	6

© 1974–2019 Mastercard. Proprietary. All rights reserved.

Field Name	DE	PDS	Subfield	Length
Amount, Transaction	4			12
Reconciliation Amount	5			12
Reconciliation Conversion Rate	9			8
Date and Time, Local Transaction	12			12
Point of Service Data Code	22		1–12	12
Function Code	24			3
Message Reason Code	25			4
Card Acceptor Business Code	26			4
Original Amount, Transaction	30		1	12
Acquirer Reference Data	31			23
Approval Code	38			6
Service Code	40			3
Card Acceptor Terminal ID	41			8
Card Acceptor ID Code	42			15
Card Acceptor Name and location	43		1, 2, 3	83
Card Acceptor Post Code	43		4	10
Card Acceptor State, Province, or Region Code	43		5	3
Card Acceptor Country Code	43		6	3
Global Clearing Management System Product Identifier		0002		3

© 1974–2019 Mastercard. Proprietary. All rights reserved.

Field Name	DE	PDS	Subfield	Length
Licensed Product Identifier		0003		3
Terminal Type		0023		3
Message Reversal Indicator		0025	1	1
Electronic Commerce Security Level Indicator		0052	1,2,3	3
File ID		0105	1, 2, 3, 4	25
Fee Type Code		0146	1	2
Fee Processing Code		0146	2	2
Fee Settlement Indicator		0146	3	2
Currency Code		0146	4	3
Amounts, Transaction Fee		0146	5	12
Currency Code Fee Reconciliation		0146	6	3
Amount Fee Reconciliation		0146	7	12
Extended—Fee Type Code		0147	1	2
Extended—Fee Processing Code		0147	2	2
Extended—Fee Settlement Indicator		0147	3	2
Extended—Currency Code, Fee		0147	4	3
Extended—Interchange Amount, Fee		0147	5	18
Extended—Currency Code, Fee, Recon.		0147	6	3

© 1974–2019 Mastercard. Proprietary. All rights reserved.

Field Name	DE	PDS	Subfield	Length
Extended—Interchange Amount, Fee, Recon.		0147	7	18
Currency Exponents		0148	1, 2	4
Currency Code, Original Transaction Amount		0149	1	3
Card Program Identifier		0158	1	3
Business Service Arrangement Type Code		0158	2	1
Business Service ID Code		0158	3	6
Interchange Rate Designator		0158	4	2
Central Site Business Date		0158	5	6
Business Cycle		0158	6	2
Card Acceptor Classification Override Ind.		0158	7	1
Product Class Override Indicator		0158	8	3
Corporate Incentive Rates Apply Indicator		0158	9	1
Special Conditions Indicator		0158	10	1
Mastercard Assigned ID Override Indicator		0158	11	1
ALM Account Category Code		0158	12	1
Rate Indicator		0158	13	1

© 1974–2019 Mastercard. Proprietary. All rights reserved.

Field Name	DE	PDS	Subfield	Length
MasterPass Incentive Indicator		0158	14	1
Settlement Service Transfer Agent ID		0159	1	11
Settlement Service Transfer Agent Account		0159	2	28
Settlement Service Level Code		0159	3	1
Settlement Service ID Code		0159	4	10
Settlement Foreign Exchange Rate Class Code		0159	5	1
Reconciliation Date		0159	6	6
Reconciliation Cycle		0159	7	2
Settlement Date		159	8	6
Settlement Cycle		0159	9	2
Transaction Currency Code	49			3
Reconciliation Currency Code	50			3
Additional Amount	54			20
Trace ID	63		2	15
Transaction Destination Institution ID Code	93			11
Transaction Originator Institution ID Code	94			11
Date Record	72			100

Trailer Record

© 1974–2019 Mastercard. Proprietary. All rights reserved.

Field ID	Length	Comments
1	ans-17	Value of 'TIP755120-AA'
2	n-11	ICA
3	n-07	Endpoint
4	n-12	Total of detail records only
5	ans-616	Filler of spaces

Mastercard sends the Clearing Detail File at the end of each clearing cycle for all activity in that clearing cycle.

NOTE: If the Clearing Detail File Record does not contain data for the customer, then the customer receives only the header and trailer for the Clearing detail file.

© 1974–2019 Mastercard. Proprietary. All rights reserved.

Chapter 27 Acquirer Currency Conversion Rate File Format

This section details the rate file format for the Acquirer Currency Conversion Rate File.

Acquirer Currency Conversion Rate File Format..... 460

© 1974–2019 Mastercard. Proprietary. All rights reserved.

Acquirer Currency Conversion Rate File Format

The file header, detail, and trailer records for the Acquirer Currency Conversion Rate File are noted in the following tables.

Mastercard provides the Acquirer Currency Conversion Rate File for the following presentments:

- Regional First Presentments (production bulk file TQQ4, test bulk file TQQ6)
- Regional Second Presentments (production bulk file TQQ8, test bulk file TQR0)
- Intracurrency Presentments (production bulk file TQX2, test bulk file TQX4)

Table 7: Acquirer Currency Conversion Rate File Header Record (Regional First Presentments)

Field Number and Name	Position	Length	Format	Comments and Values
1 Header Description	1	1	an	Constant—H
2 Date	2-9	8	n	File creation date. YYYYMMDD
3 Time	10-15	6	n	The time the file was created. Coordinated Universal time (UTC); six digits in military format HHMMSS. For example, 3:30:30 p.m. would show as 153030.
4 Rate File Format Version	16	1	an	This field identifies the file format version. The initial version will be 2 and will be incremented each time the file format changes.
5 Filler	17-60	44	an	Spaces

© 1974–2019 Mastercard. Proprietary. All rights reserved.

Acquirer Currency Conversion Rate File Format

Table 8: Acquirer Currency Conversion Rate File Detail Record (Regional First Presentments)

Field Number and Name	Position	Length	Format	Comments and Values
1 Detail Description	1	1	an	Constant—R
2 Transaction Currency Code	2-4	3	n	Represents transaction currency code.
3 Acquirer Recon Currency Code	5-7	3	n	Represents acquirer reconciliation currency code.
4 Rate Class	8	1	an	• M = Mastercard-issued U.S. dollar rates • F = Mastercard-issued cross rates • X = Calculated cross rates
5 Effective Currency Conversion Rate	9-23	15	n	Eight numbers to the left of the decimal, seven numbers to the right of the decimal.
6 Filler	24-60	37	an	Spaces

Table 9: Acquirer Currency Conversion Rate File Trailer Record (Regional First Presentments)

Field Number and Name	Position	Length	Format	Comments and Values
1 Trailer Description	1	1	an	Constant—T

© 1974–2019 Mastercard. Proprietary. All rights reserved.

Acquirer Currency Conversion Rate File Format

Field Number and Name	Position	Length	Format	Comments and Values
2 Count	2-11	10	n	Total number of detail records. This count does not include the header or trailer records.
3 Filler	12-60	49	an	Spaces

Table 10: Acquirer Currency Conversion Rate File Header Record (Regional Second Presentments)

Field Number and Name	Position	Length	Format	Comments and Values
1 Header Description	1	1	an	Constant—H
2 Date	2-9	8	n	File creation date. YYYYMMDD
3 Time	10-15	6	n	The time the file was created. Coordinated Universal time (UTC); six digits in military format HHMMSS. For example, 3:30:30 p.m. would show as 153030.
4 Rate File Format Version	16	1	an	This field identifies the file format version. The initial version will be 3 and will be incremented each time the file format changes.
5 Filler	17-60	44	an	Spaces

© 1974–2019 Mastercard. Proprietary. All rights reserved.

Acquirer Currency Conversion Rate File Format

Table 11: Acquirer Currency Conversion Rate File Detail Record (Regional Second Presentments)

Field Number and Name	Position	Length	Format	Comments and Values
1 Detail Description	1	1	an	Constant—I
2 Transaction Currency Code	2-4	3	n	Represents transaction currency code.
3 Acquirer Recon Currency Code	5-7	3	n	Represents acquirer reconciliation currency code.
4 Rate Class	8	1	an	• M = Mastercard-issued U.S. dollar rates • F = Mastercard-issued cross rates • X = Calculated cross rates
5 Effective Currency Conversion Rate	9-23	15	n	Eight numbers to the left of the decimal, seven numbers to the right of the decimal.
6 Filler	24-60	37	an	Spaces

Table 12: Acquirer Currency Conversion Rate File Trailer Record (Regional Second Presentments)

Field Number and Name	Position	Length	Format	Comments and Values
1 Trailer Description	1	1	an	Constant—T

© 1974–2019 Mastercard. Proprietary. All rights reserved.

Acquirer Currency Conversion Rate File Format

Field Number and Name	Position	Length	Format	Comments and Values
2 Count	2-11	10	n	Total number of detail records. This count does not include the header or trailer records.
3 Filler	12-60	49	an	Spaces

Table 13: Acquirer Currency Conversion Rate File Header Record (Intracurrency Presentments)

Field Number and Name	Position	Length	Format	Comments and Values
1 Header Description	1	1	an	Constant—H
2 Date	2-9	8	n	File creation date. YYYYMMDD
3 Time	10-15	6	n	The time the file was created. Coordinated Universal time (UTC); six digits in military format HHMMSS. For example, 3:30:30 p.m. would show as 153030.
4 Rate File Format Version	16	1	an	This field identifies the file format version. The initial version will be 4 and will be incremented each time the file format changes.
5 Filler	17-60	44	an	Spaces

© 1974–2019 Mastercard. Proprietary. All rights reserved.

Acquirer Currency Conversion Rate File Format

Table 14: Acquirer Currency Conversion Rate File Detail Record (Intracurrency Presentments)

Field Number and Name	Position	Length	Format	Comments and Values
1 Detail Description	1	1	an	Constant—S
2 Transaction Currency Code	2-4	3	n	Represents transaction currency code.
3 Acquirer Recon Currency Code	5-7	3	n	Represents acquirer reconciliation currency code.
4 Rate Class	8	1	an	• M = Mastercard-issued U.S. dollar rates • X = Calculated cross rates
5 Effective Currency Conversion Rate	9-23	15	n	Eight numbers to the left of the decimal, seven numbers to the right of the decimal.
6 Filler	24-60	37	an	Spaces

Table 15: Acquirer Currency Conversion Rate File Trailer Record (Intracurrency Presentments)

Field Number and Name	Position	Length	Format	Comments and Values
1 Trailer Description	1	1	an	Constant—T

© 1974–2019 Mastercard. Proprietary. All rights reserved.

Acquirer Currency Conversion Rate File Format

Field Number and Name	Position	Length	Format	Comments and Values
2 Count	2-11	10	n	Total number of detail records. This count does not include the header or trailer records.
3 Filler	12-60	49	an	Spaces

Application of Acquirer Currency Conversion Rate File to Determine Acquirer Reconciliation Amount

The following steps explain how acquirers can determine the reconciliation amount within the Acquirer Currency Conversion Rate File:

- Locate the record in the Acquirer Currency Conversion Rate File where the transaction currency matches the currency in field 2 and the acquirer reconciliation currency matches the currency in field 3.
- Multiply the currency conversion rate in field 5 by the transaction amount to determine the acquirer reconciliation amount.

© 1974–2019 Mastercard. Proprietary. All rights reserved.

Chapter 28 Originating Institution Payment Transaction Currency Conversion Rate File Format

This section details the rate file format for the Originating Institution Payment Transaction Currency Conversion Rate File.

Originating Institution Payment Transaction Currency Conversion Rate File Format..... 468

© 1974–2019 Mastercard. Proprietary. All rights reserved.

Originating Institution Payment Transaction Currency Conversion Rate File Format

Originating Institution Payment Transaction Currency Conversion Rate File Format

The file header, detail, and trailer records for the Originating Institution Currency Conversion Rate File are noted below.

Table 16: Originating Institution Payment Transaction Currency Conversion Rate File Header

Field Number and Name	Position	Length	Format	Comments and Values
1 Header Description	1	1	an	Constant–H
2 Date	2-9	8	n	File creation date. YYYYMMDD
3 Time	10-15	6	n	The time the file was created. Coordinated Universal time (UTC); six digits in military format HHMMSS. For example, 3:30:29 p.m. would show as 153029.
4 Rate File Format Version	16	1	an	This file identifies the file format version. The initial version will be 2 and will be incremented each time the file format changes.
5 Filler	17-60	44	an	Spaces

© 1974–2019 Mastercard. Proprietary. All rights reserved.

Originating Institution Payment Transaction Currency Conversion Rate File Format

Table 17: Originating Institution Payment Transaction Currency Conversion Rate File Detail Record

Field Number and Name	Position	Length	Format	Comments and Values
1 Detail Description	1	1	an	Constant—R
2 Transaction Type Identifier	2-4	3	an	Transaction Type Identifier. Valid value is: • CXX (default value)
3 Transaction Currency Code	5-7	3	n	Represents the transaction currency code of the transaction.
4 Originating Institution Recon Currency Code	8-10	3	n	Represents the originating institution reconciliation currency code of the transaction.
5 Rate Class	11	1	an	Indicates the rate classification. Valid values are: • M = Mastercard-issued U.S. dollar rates • F = Mastercard-issued cross rates • X = Calculated cross rate

© 1974–2019 Mastercard. Proprietary. All rights reserved.

Originating Institution Payment Transaction Currency Conversion Rate File Format

Field Number and Name	Position	Length	Format	Comments and Values
6 Effective Currency Conversion Rate	12-26	15	n	Conversion rate (Assumed decimal after position 19). Eight positions to the left of the decimal, seven positions to the right of the decimal.
7 Filler	27-60	34	an	Spaces

Table 18: Originating Institution Payment Transaction Currency Conversion Rate File Trailer Record

Field Number and Name	Position	Length	Format	Comments and Values
1 Trailer Description	1	1	an	Constant—T
2 Record Count	2-11	10	n	Total number of detail records. This count does not include the header or trailer records.
3 Filler	12-60	49	an	Spaces

The following steps explain how originating institutions can determine the reconciliation amount using the Originating Institution Payment Transaction Currency Conversion Rate File.

1. Locate the record in the Originating Institution Payment Transaction Currency Conversion Rate File where the Transaction Type Identifier matches the value in field 2, the transaction currency matches the currency in field 3, and the Originating Institution reconciliation currency matches the currency in field 4. If there is no match in field 2, then use the default value of CXX (as the Transaction Type Identifier) to match.
2. Multiply the effective currency conversion rate in field 6 by the transaction amount to determine the originating institution's reconciliation amount.

© 1974–2019 Mastercard. Proprietary. All rights reserved.