PavoGroup Inc.

User Manual

The User Guide Of Super HelpDesk Software

User Manual

The manual is the introduce the Super HelpDeks software installation and the system structure brief. You can copy and distribute it freely. And PavoGroup will keep rights to modify this document without notice.

Released Version 1.0

Audited By: Mang Zhang

Released Date: 08/26/2022

The User Guide Of Super HelpDesk Software

System requirements:

Server: MySql version 8.0 +;

Client: Windows 7 and Windows 10, Windows 11;

Installation Steps:

1. After setup MySql server, download installation package from www.pavogroup.top and unzip it. You will get 3 parts:

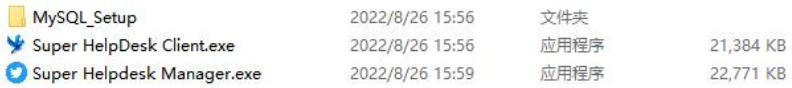

2. In MySQL_Setup folder, you will see 2 parts, one is HelpDesk database structure without demo data, another is HelpDesk database with demo data, we suggest you use demo data .sql file if you are the first time use Super HelpDesk software:

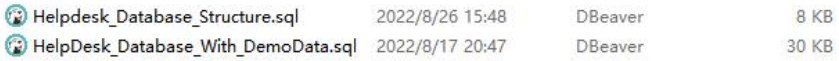

3. After you setup your HelpDesk database done in MySQL, the database structure should be like below winow:

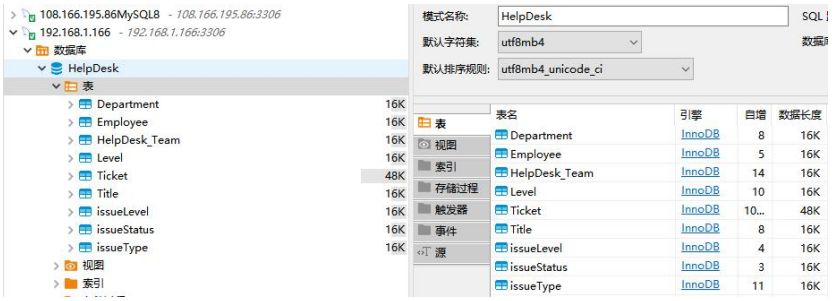

4. After you setup HelpDesk MySQL database done, you can start install Super HelpDesk Client and Super HelpDesk Manager, the client is install for all company users who need get service from IT department, when you frist run Super HelpDesk Client, you will see this window:

5. After you client OK button, the following window will display, now you need client “Settings” button.

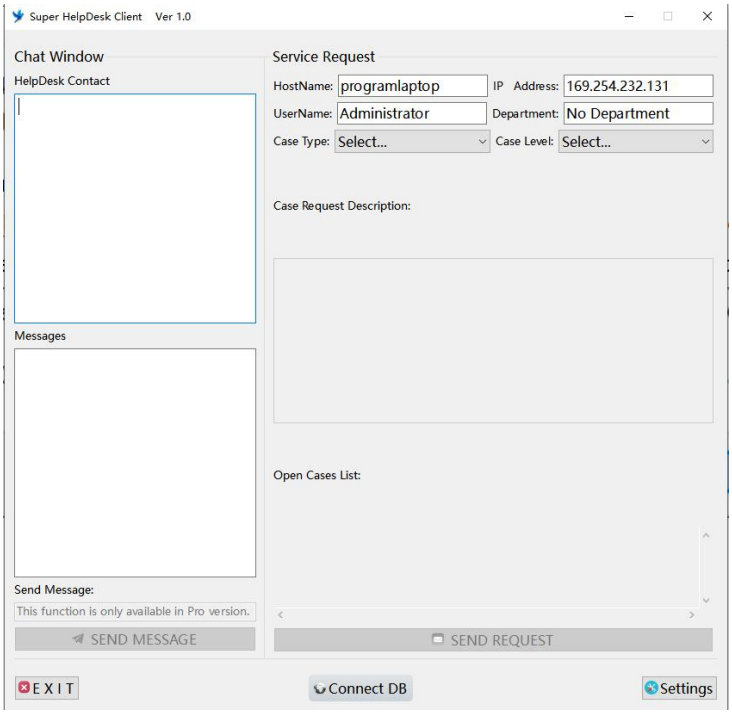

6. After you click “Settings” button, the following window will pop up, now you need input your MySQL database server IP address, port, login name and login password, also you can try to input IP: 108.166.195.86, port: 3306, login name: superhelpdesk, login password: 86SUPERHELPDESK to connect PavoGroup company database for demo run. After setup completed, pls click “SAVE” buttong to save your settings to local file which locate in your application running sub-foler: setting\setting.json, the password was encrypted and you can copy this file to other users computer which installed Super HelpDesk Client already, then you need not re-configure connection parameters again.

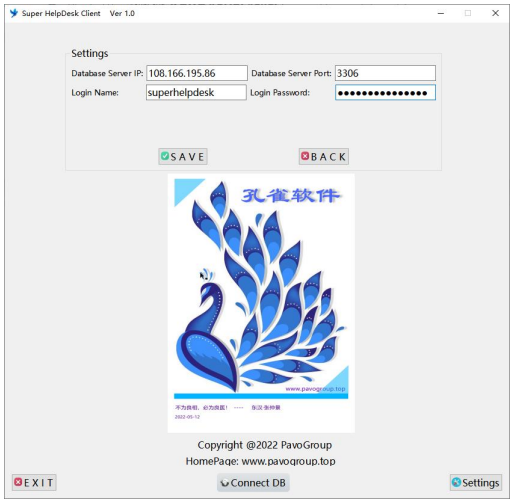

7. At here, your Super HelpDesk Client installation was done, you will see your screen like below, sometimes, if your user client lost connection of MySQL server, just click “Connect DB” button then the client will automatically re-connect to MySQL server. Then the user can write case request and send to server after click button “SEND REQUEST”.:

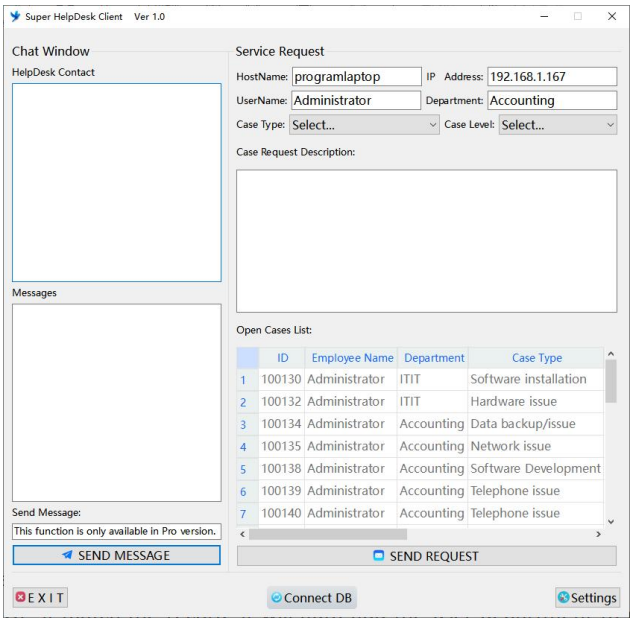

8. The Super HelpDesk Client will automatically get current windows login account and search from MySQL, if match the record, it will auto add the user department to client window “Department”. so you need export all users account from Windows Server Active Directory then import to MySQL database, the SQL table name is “Employee” and structure list as below.

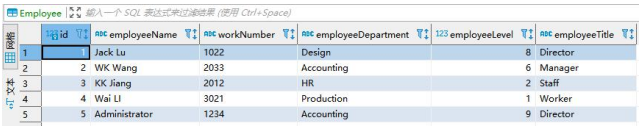

9. Then you can install and run Super HelpDesk Manager application, when you first run the application, you should see below remind window to configure MySQL connection:

10. After you click OK, then the below window will pop up, just click setting icon which locate in the right below corner of the window.

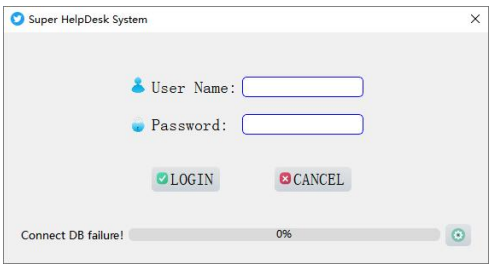

11. The you will see the setting window, pls put MySQL server IP address, port, login name and login password in bland field then click save, the login program will automatically restart and re-load settings which you just input before.

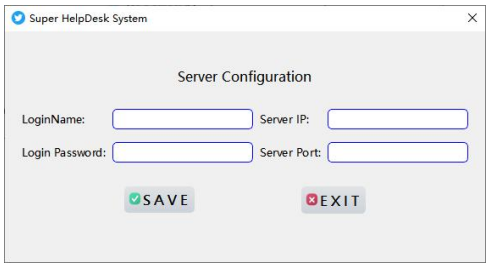

12. When login window re-load, you will see below window, the progressbar will turn to green and the text value will be 100%, it's mean your application connected to MySQL database already. Then type login name "Manager1" with login password "123" to enter the system, or type login name "Engineer1" with login password "1234" to enter the system, you will get two different console window when your choose different login account. Pls note: the login name is case insensitive.

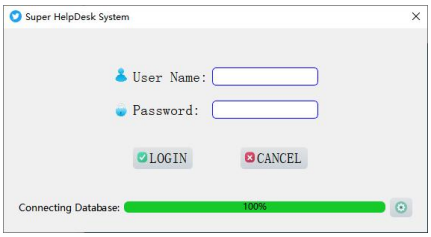

13. When you loign with Manager1, you will see the monitor window on the first view like below, the IT manager can overview all Helpdesk cases in this window.

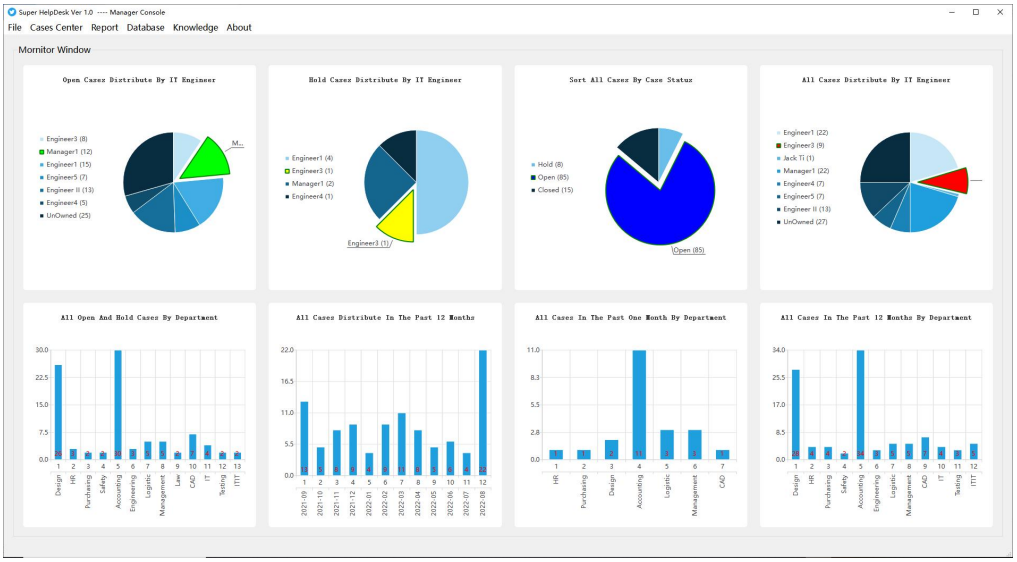

14. From "Case Center" menu, you also can choose different case type to check each case status and handler.

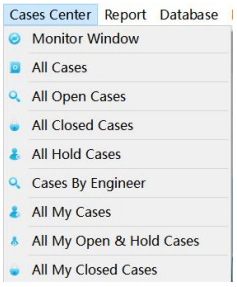

15. When you enter the case center menu, for example “All Cases”, you will see below window.

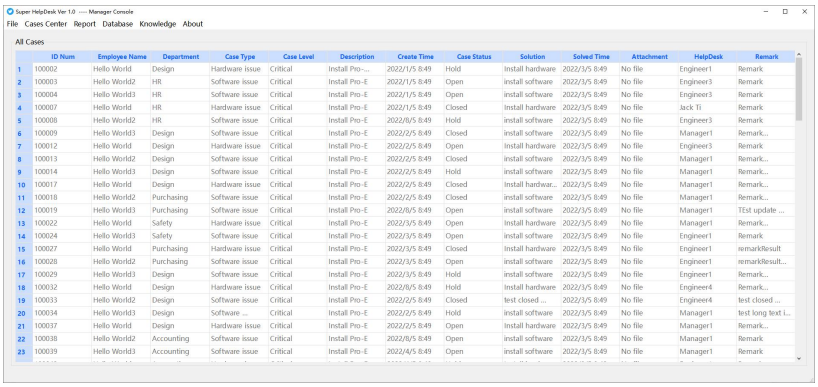

16. Once you double click on the case row, the page will automatically jump to the case details window, then you can choose your action for each case, you can take this case, update this case, or handover this case you could not complete it, also you can close this case after you solve this case issue for user. Pls note: each action on each case will be logged in the system and display in “Remark”.

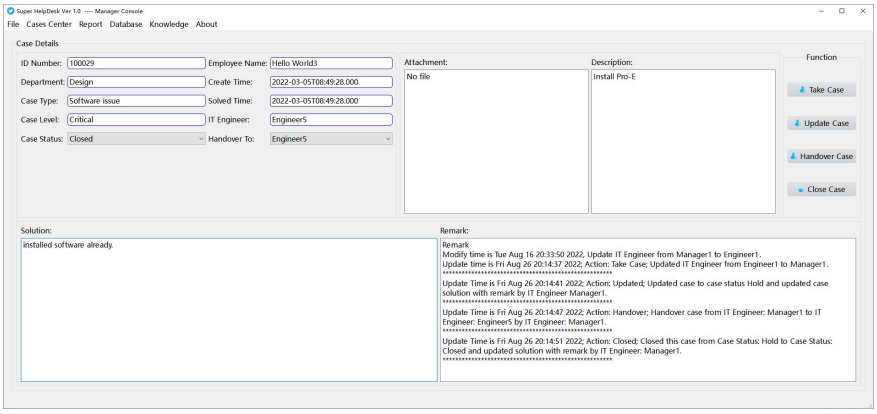

17. On the “Database” menu, manager can see there is a function of “Maintain Employees”, this function is design for IT manager to maintain IT team members entrance and access rights, pls note there is a field name is “Login Title”, there are two options, “Manager” or “Engineer”, different title is mean they will enter to different console window. Also, IT Manager can add/delete/update/check IT accounts here.

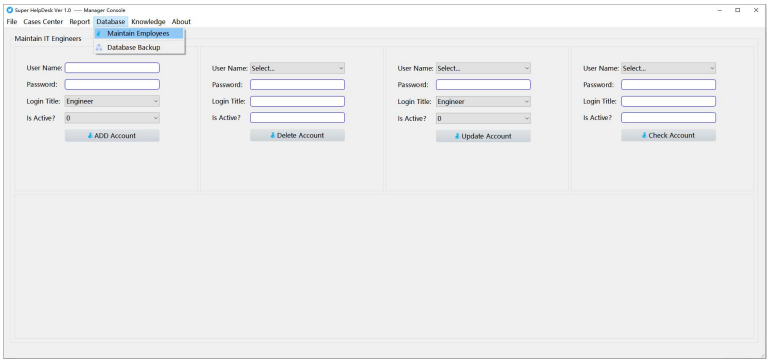

18. There is a function to update Super HelpDesk which locate in menu “About\Check New Version”.

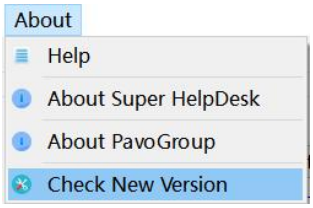

19. After you click “Check New Version”, below window will display. If your computer connect to upgrade server success, then you can click “DOWNLOAD & UPGRADE” button to download new version software from PavoGroup server, after download finished, the new package will auto start run to upgrade and the current version application will auto close. Pls note: the new download package will be kept in partition C: root folder, you can manually run installation package if upgrade failure or your need reinstall the Super HelpDesk.

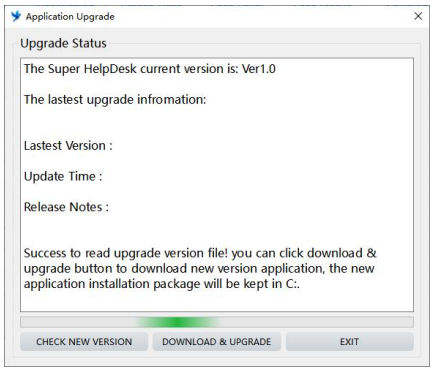

20. If you login as Engineer, you will see this window, also, you can double click on the row of each case then auto jump to case details page:

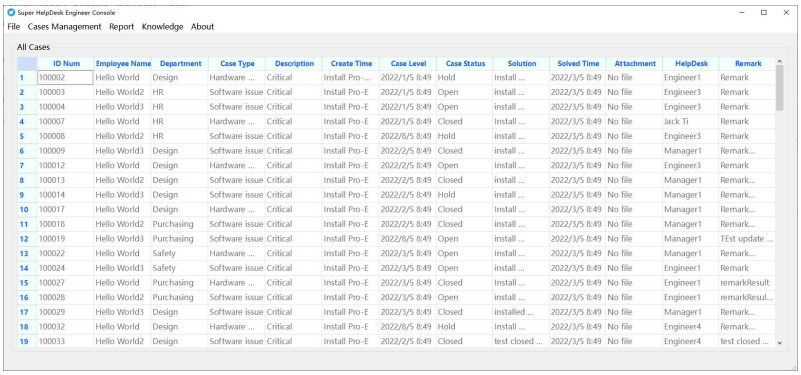

	ID Num	Employee Name	Department	Case Type	Description	Create Time	Case Level	Case Status	Solution	Solved Time	Attachment	HelpDesk	Remark
1	100002	Hello World	Design	Hardware ...	Critical	Install Pro-...	2022/1/5 8:49	Hold	Install ...	2022/3/5 8:49	No file	Engineer1	Remark
2	100003	Hello World2	HR	Software issue	Critical	Install Pro-E	2022/1/5 8:49	Open	install ...	2022/3/5 8:49	No file	Engineer3	Remark
3	100004	Hello World3	HR	Software issue	Critical	Install Pro-E	2022/1/5 8:49	Open	install ...	2022/3/5 8:49	No file	Engineer3	Remark
4	100007	Hello World	HR	Hardware ...	Critical	Install Pro-E	2022/1/5 8:49	Closed	Install ...	2022/3/5 8:49	No file	Jack Ti	Remark
5	100008	Hello World2	HR	Software issue	Critical	Install Pro-E	2022/8/5 8:49	Hold	install ...	2022/3/5 8:49	No file	Engineer3	Remark
6	100009	Hello World3	Design	Software issue	Critical	Install Pro-E	2022/2/5 8:49	Closed	install ...	2022/3/5 8:49	No file	Manager1	Remark...
7	100012	Hello World	Design	Hardware ...	Critical	Install Pro-E	2022/2/5 8:49	Open	Install ...	2022/3/5 8:49	No file	Engineer3	Remark
8	100013	Hello World2	Design	Software issue	Critical	Install Pro-E	2022/2/5 8:49	Closed	install ...	2022/3/5 8:49	No file	Manager1	Remark...
9	100014	Hello World3	Design	Software issue	Critical	Install Pro-E	2022/2/5 8:49	Hold	install ...	2022/3/5 8:49	No file	Manager1	Remark...
10	100017	Hello World	Design	Hardware ...	Critical	Install Pro-E	2022/2/5 8:49	Closed	Install ...	2022/3/5 8:49	No file	Manager1	Remark...
11	100018	Hello World2	Purchasing	Software issue	Critical	Install Pro-E	2022/2/5 8:49	Closed	install ...	2022/3/5 8:49	No file	Manager1	Remark...
12	100019	Hello World3	Purchasing	Software issue	Critical	Install Pro-E	2022/8/5 8:49	Open	install ...	2022/3/5 8:49	No file	Manager1	TEst update ...
13	100022	Hello World	Safety	Hardware ...	Critical	Install Pro-E	2022/3/5 8:49	Open	Install ...	2022/3/5 8:49	No file	Manager1	Remark...
14	100024	Hello World3	Safety	Software issue	Critical	Install Pro-E	2022/3/5 8:49	Open	install ...	2022/3/5 8:49	No file	Engineer1	Remark
15	100027	Hello World	Purchasing	Hardware ...	Critical	Install Pro-E	2022/3/5 8:49	Closed	Install ...	2022/3/5 8:49	No file	Engineer1	remarkResult
16	100028	Hello World2	Purchasing	Software issue	Critical	Install Pro-E	2022/3/5 8:49	Open	install ...	2022/3/5 8:49	No file	Engineer1	remarkResul...
17	100029	Hello World3	Design	Software issue	Critical	Install Pro-E	2022/3/5 8:49	Closed	installed ...	2022/3/5 8:49	No file	Manager1	Remark...
18	100032	Hello World	Design	Hardware ...	Critical	Install Pro-E	2022/8/5 8:49	Hold	Install ...	2022/3/5 8:49	No file	Engineer4	Remark...
19	100033	Hello World2	Design	Software issue	Critical	Install Pro-E	2022/2/5 8:49	Closed	test closed ...	2022/3/5 8:49	No file	Engineer4	test closed ...

21. Then you can Take Case/Update Case/Handover Case/Close Case, also, each action on each case will be auto logged into database and display in field “Remark”:

[The User Guide Of Super HelpDesk Software]

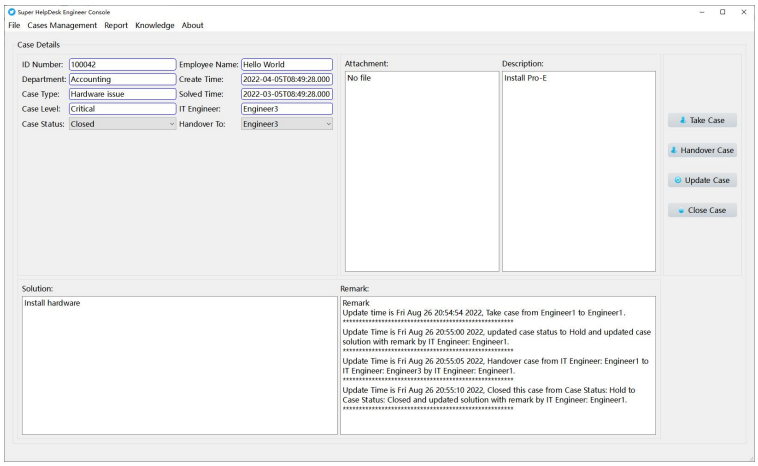

The END