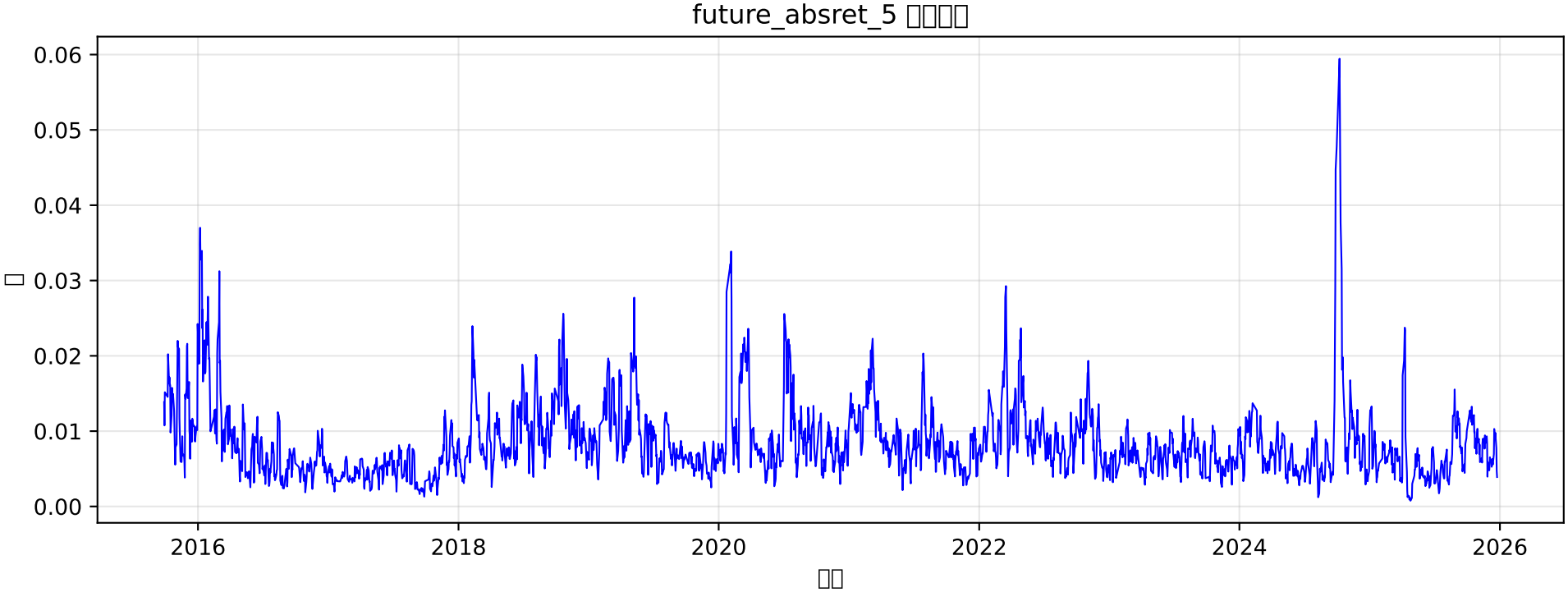
future_absret_5 □□□□
0.06
0.05
0.04
0.03
0.02
0.01
0.00
□
2016
2018
2020
2022
2024
2026
□□

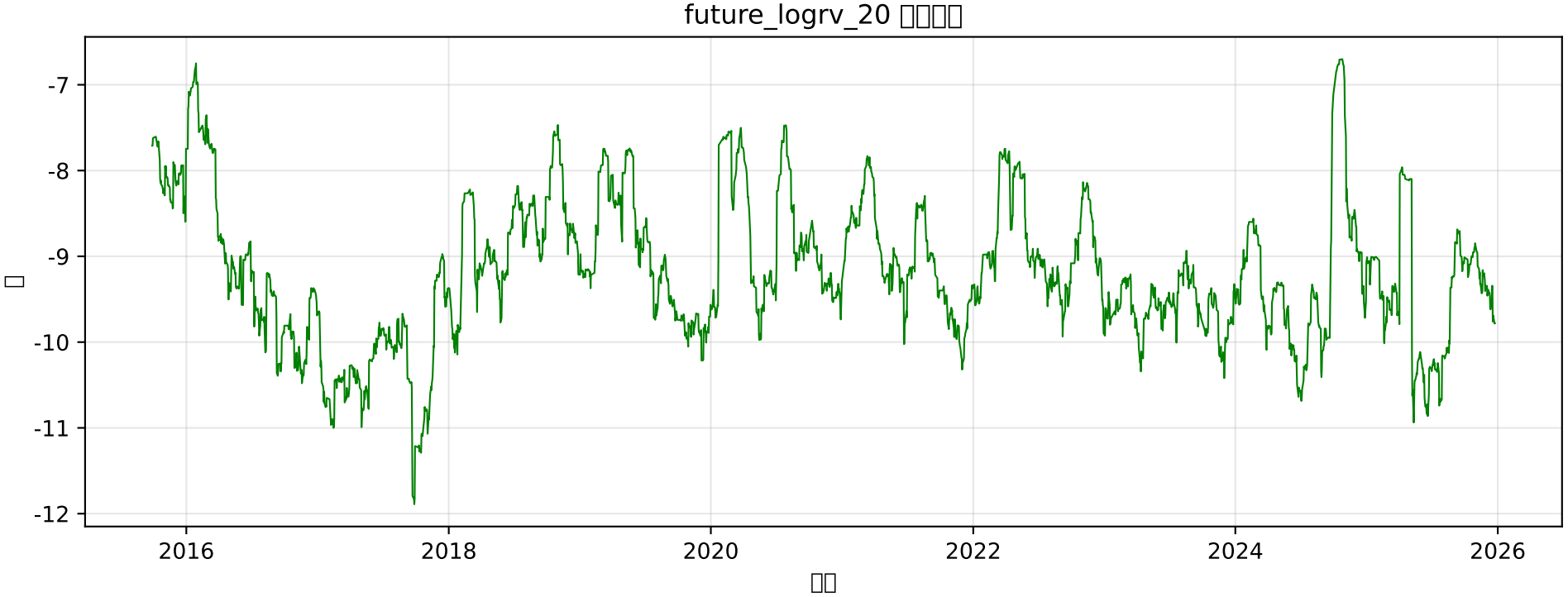
future_logrv_20 □□□□
-7
-8
-9
-10
-11
-12
□
2016
2018
2020
2022
2024
2026
□□

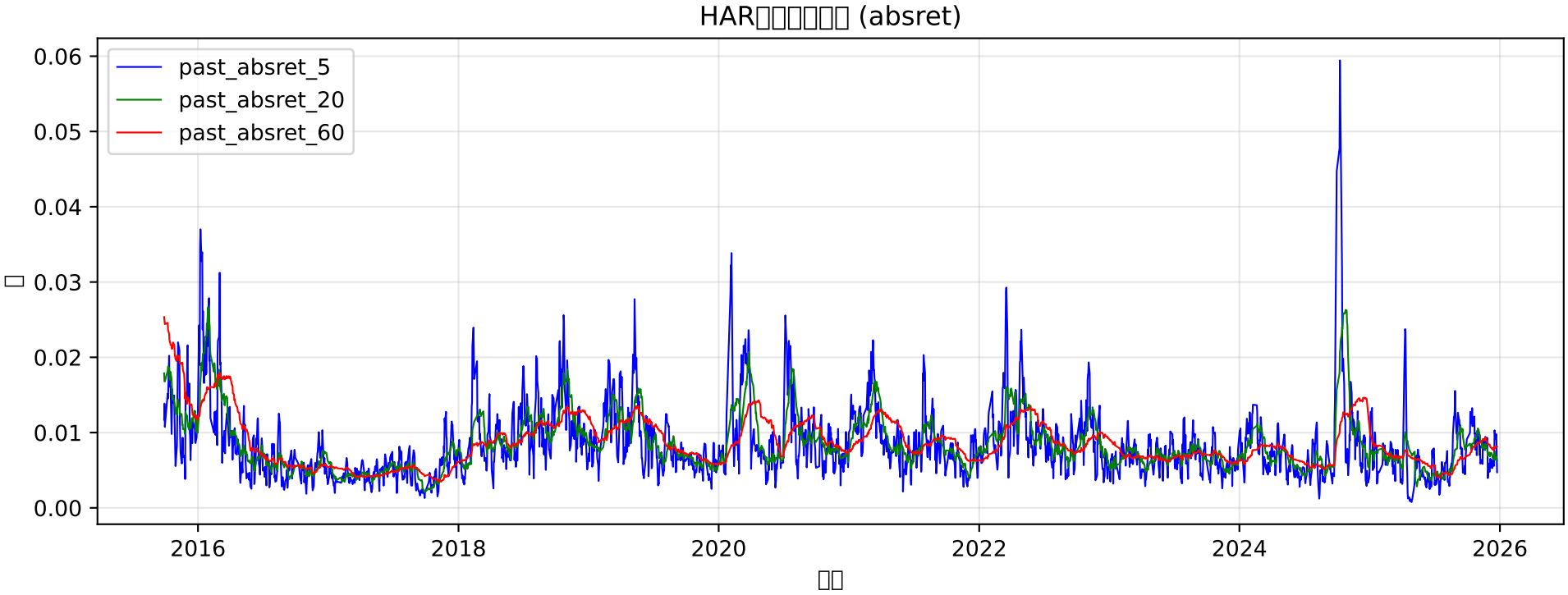
HAR□□□□□□ (absret)
past_absret_5
past_absret_20
past_absret_60
0.06
0.05
0.04
0.03
0.02
0.01
0.00
□
2016
2018
2020
2022
2024
2026
□□

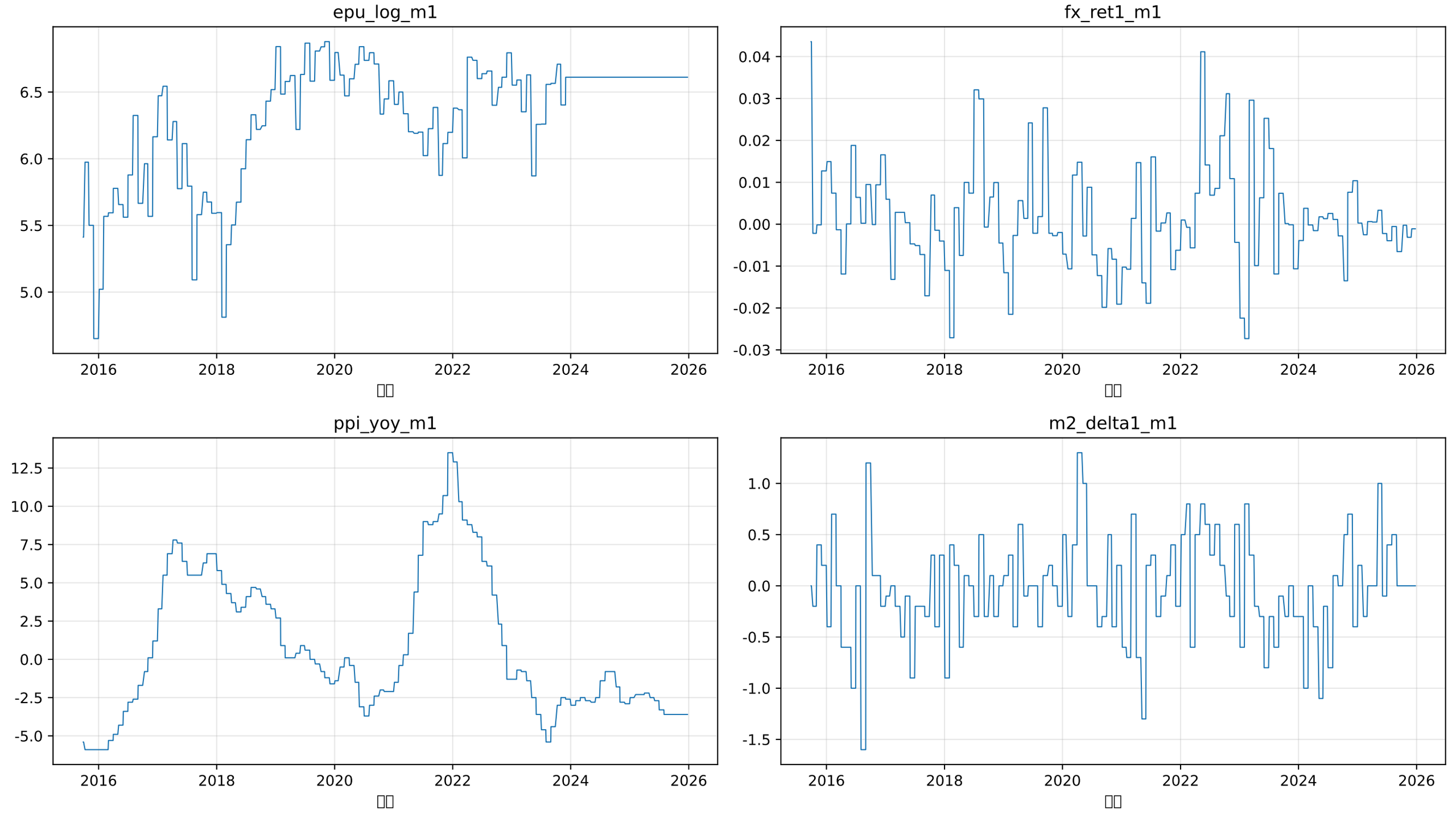
epu_log_m1
6.5
6.0
5.5
5.0
2016
2018
2020
2022
2024
2026
日期
fx_ret1_m1
0.04
0.03
0.02
0.01
0.00
-0.01
-0.02
-0.03
2016
2018
2020
2022
2024
2026
日期
ppi_yoy_m1
12.5
10.0
7.5
5.0
2.5
0.0
-2.5
-5.0
2016
2018
2020
2022
2024
2026
日期
m2_delta1_m1
1.0
0.5
0.0
-0.5
-1.0
-1.5
2016
2018
2020
2022
2024
2026
日期

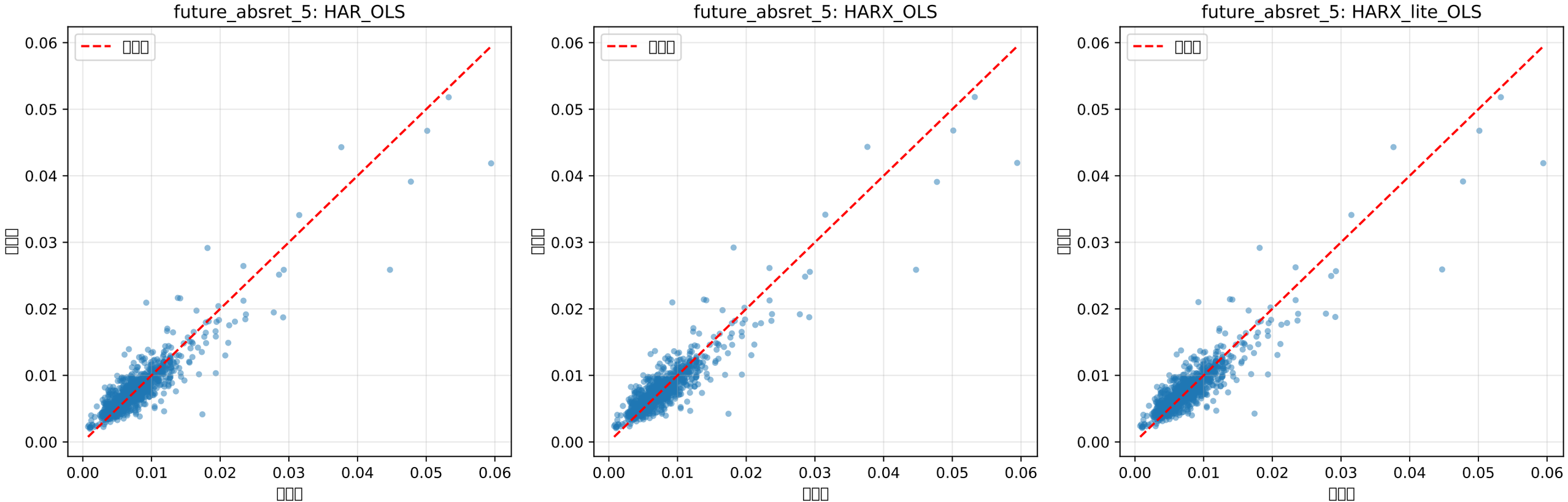
future_absret_5: HAR_OLS
future_absret_5: HARX_OLS
future_absret_5: HARX_lite_OLS
□□□
□□□
□□□
0.00
0.01
0.02
0.03
0.04
0.05
0.06

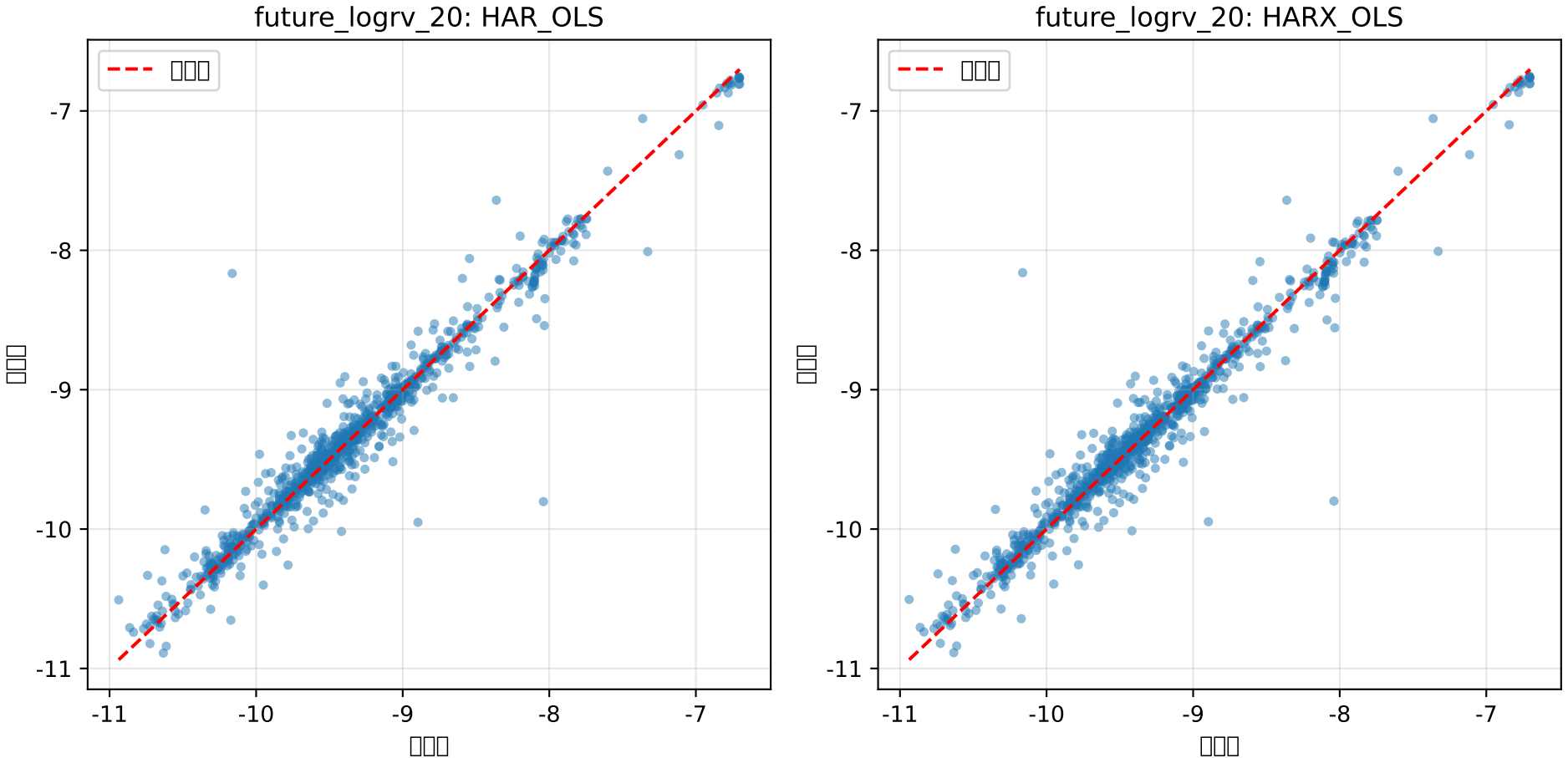
future_logrv_20: HAR_OLS
□□□
□□□
□□□
-7
-8
-9
-10
-11
-11
-10
-9
-8
-7
future_logrv_20: HARX_OLS
□□□
□□□
□□□
-7
-8
-9
-10
-11
-11
-10
-9
-8
-7

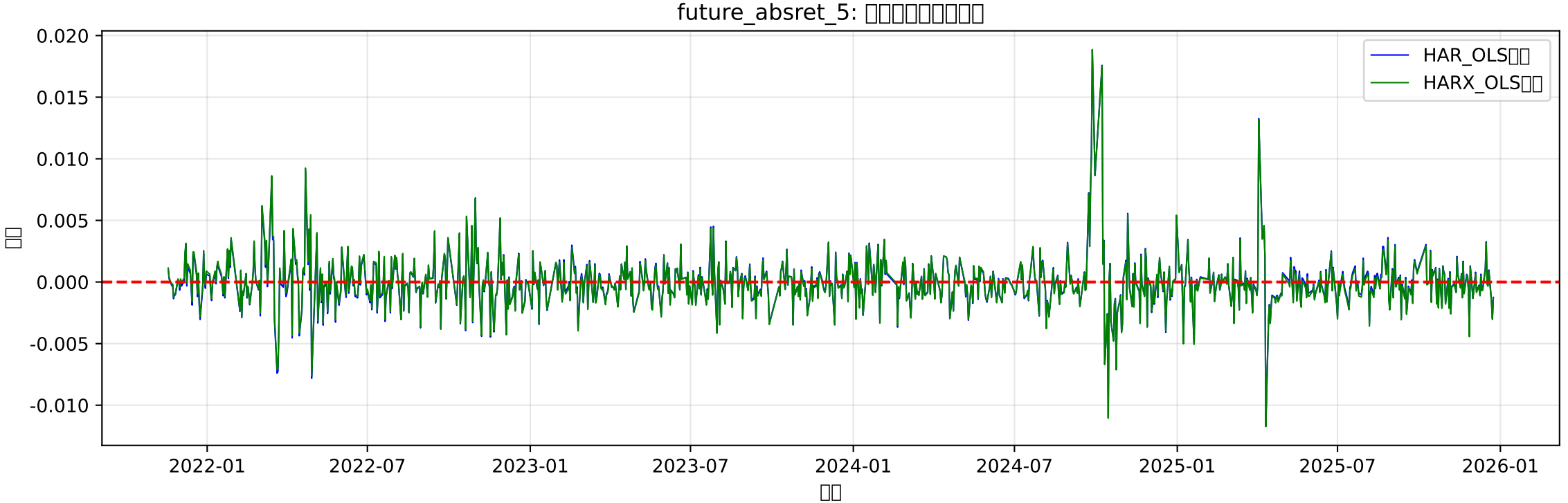
future_absret_5: □□□□□□□□□□
HAR_OLS□□
HARX_OLS□□
□□
□□
0.020
0.015
0.010
0.005
0.000
-0.005
-0.010
2022-01
2022-07
2023-01
2023-07
2024-01
2024-07
2025-01
2025-07
2026-01

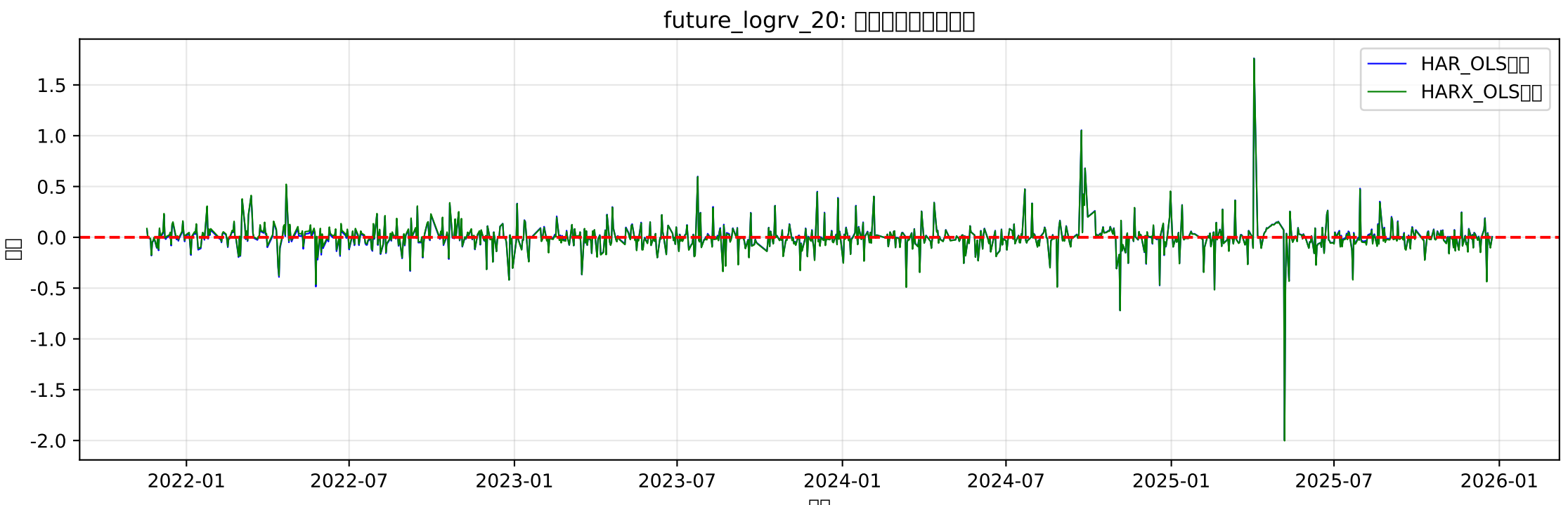
future_logrv_20: □□□□□□□□□□
HAR_OLS□□
HARX_OLS□□
□□
□□
1.5
1.0
0.5
0.0
-0.5
-1.0
-1.5
-2.0
2022-01
2022-07
2023-01
2023-07
2024-01
2024-07
2025-01
2025-07
2026-01

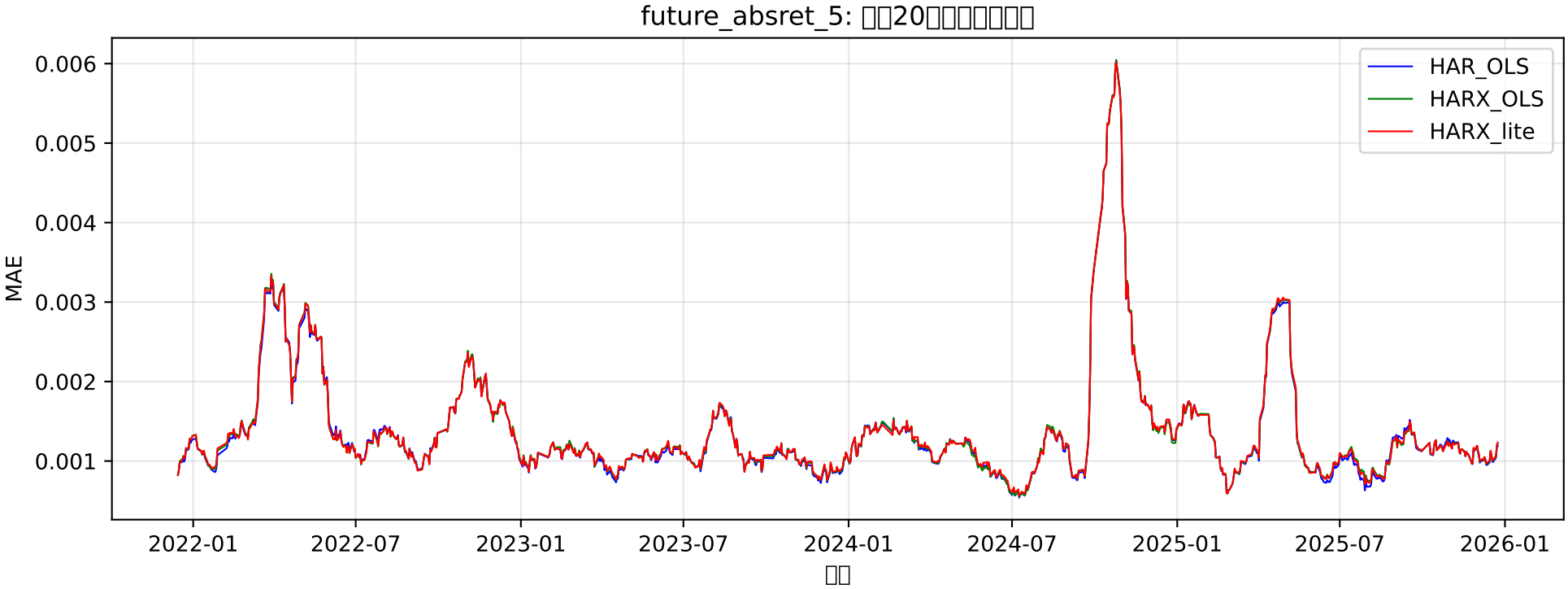
future_absret_5: □□20□□□□□□□
HAR_OLS
HARX_OLS
HARX_lite
MAE
0.006
0.005
0.004
0.003
0.002
0.001
2022-01
2022-07
2023-01
2023-07
2024-01
2024-07
2025-01
2025-07
2026-01
□□

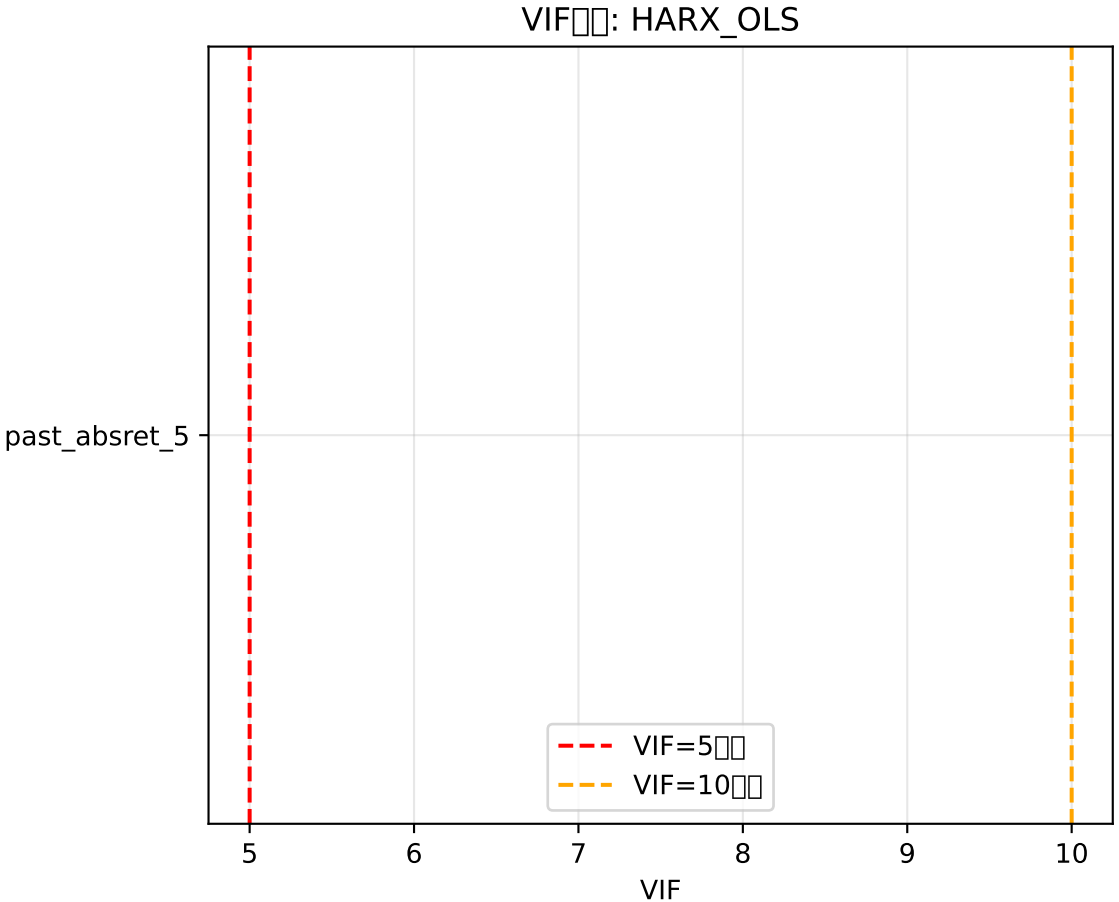
VIF□□: HARX_OLS
past_absret_5
VIF=5□□
VIF=10□□
5
6
7
8
9
10
VIF

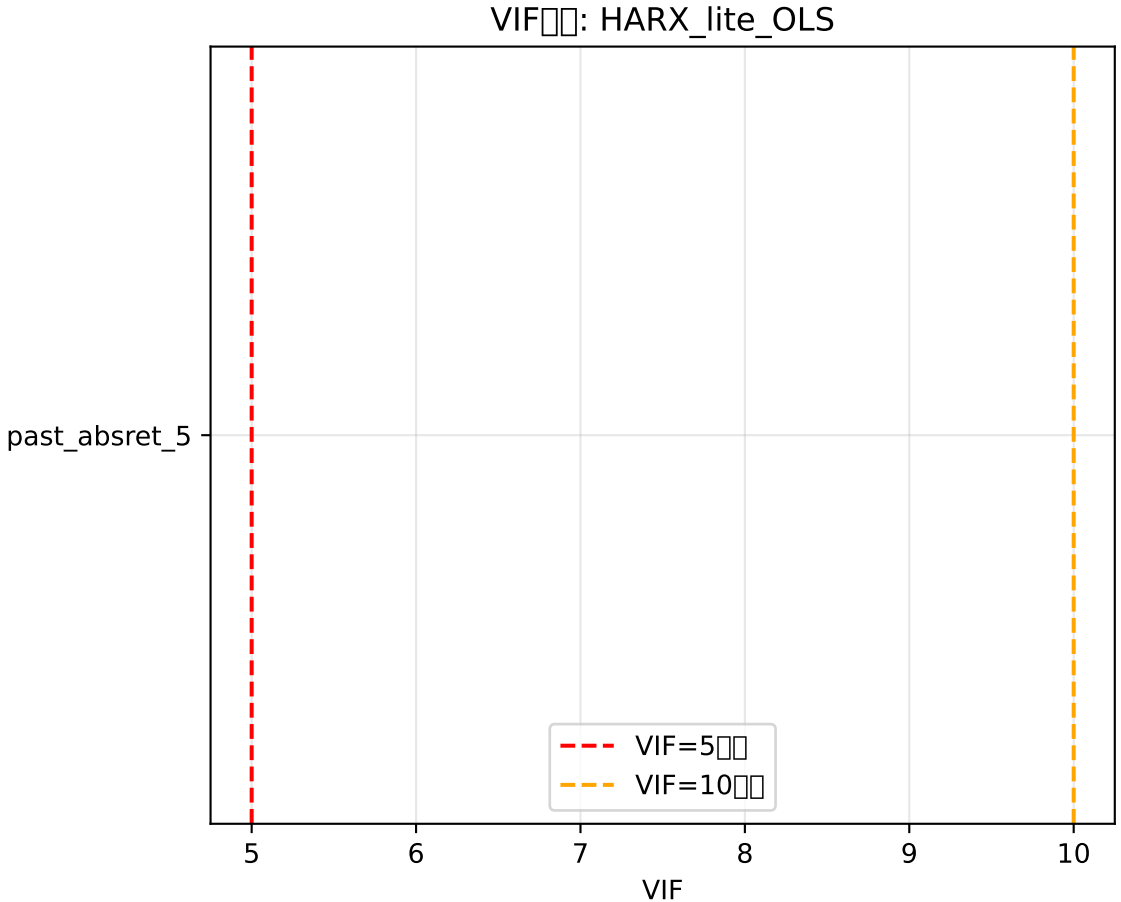
VIF□□: HARX_lite_OLS
past_absret_5
VIF=5□□
VIF=10□□
5
6
7
8
9
10
VIF

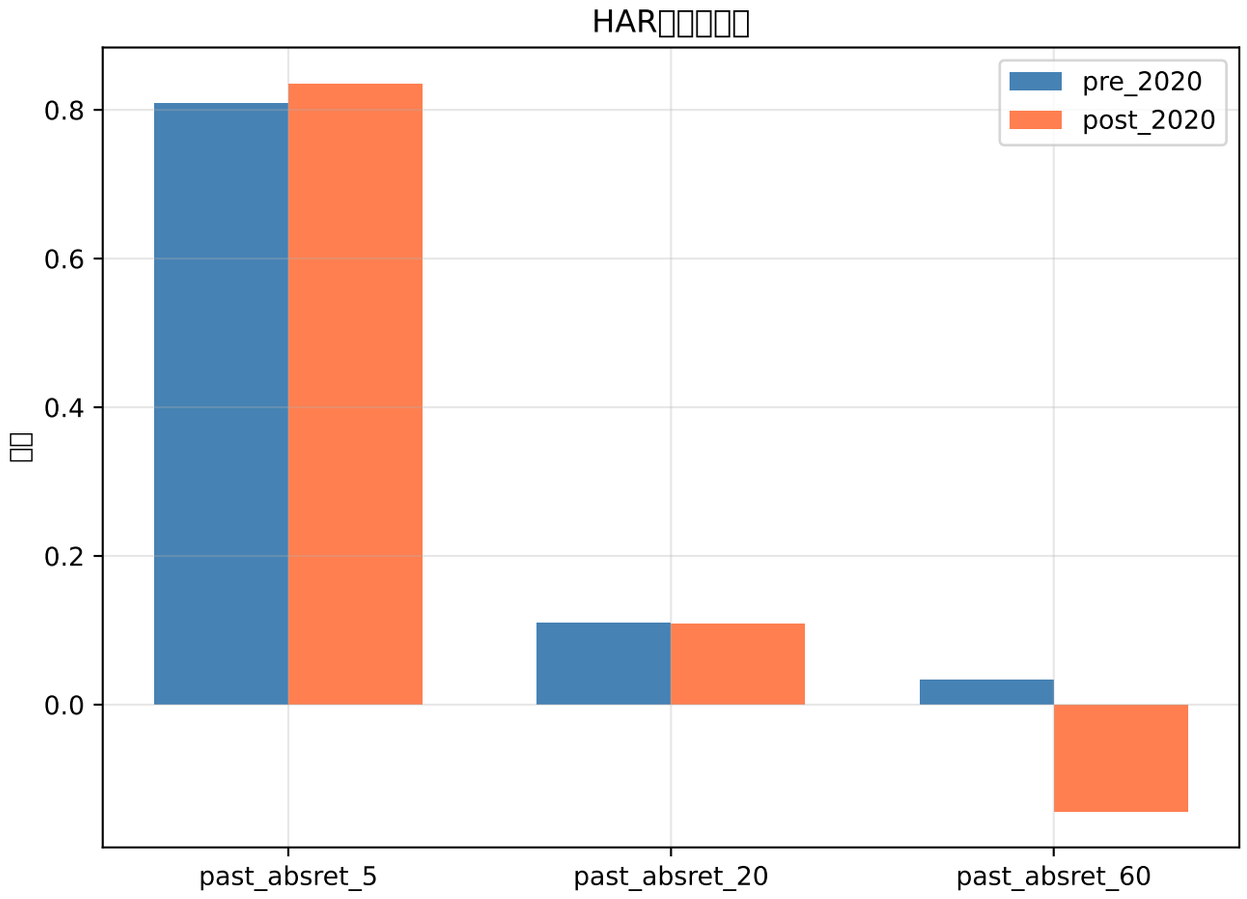
HAR□□□□□
pre_2020
post_2020
□□
0.8
0.6
0.4
0.2
0.0
past_absret_5
past_absret_20
past_absret_60

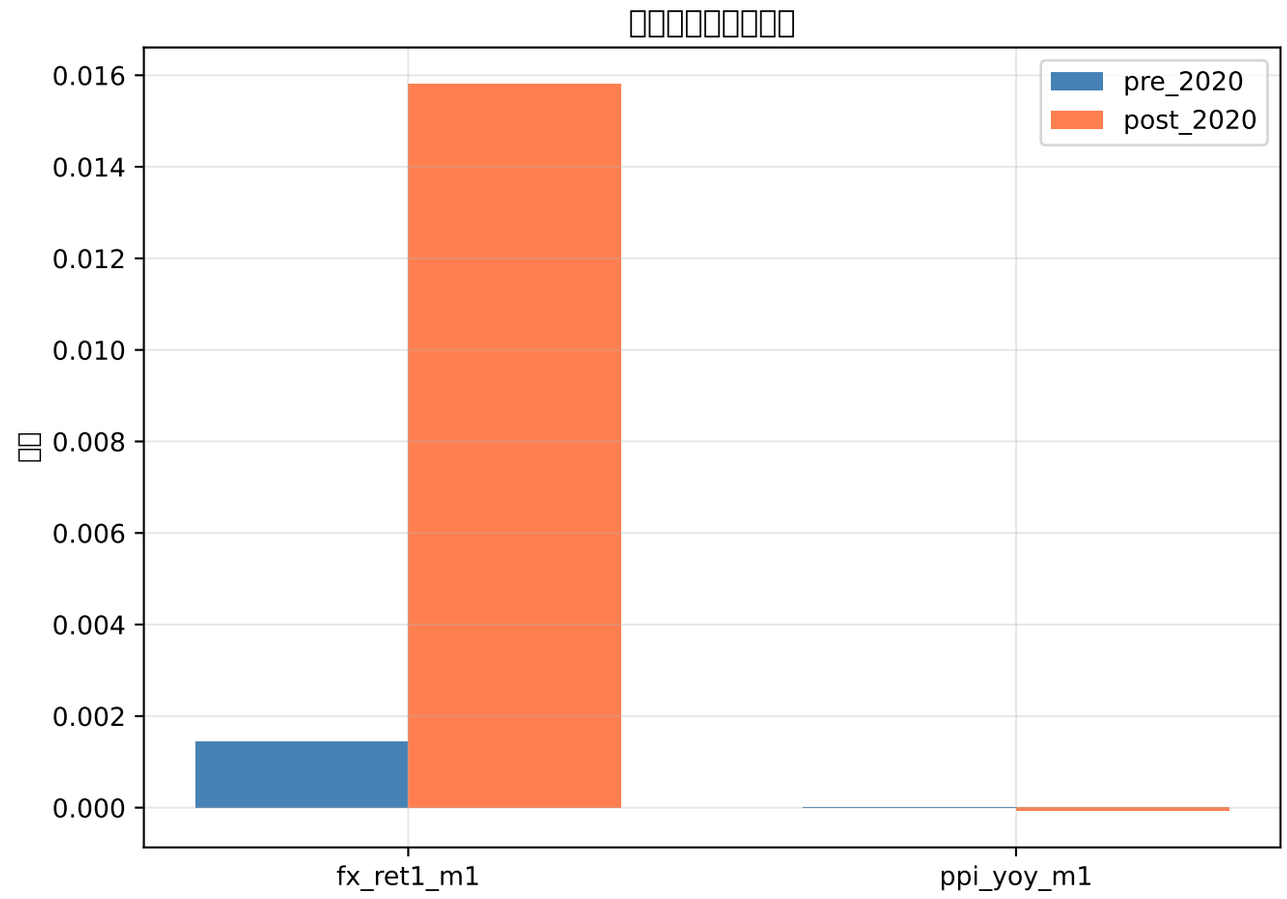
□□□□□□□□□□
pre_2020
post_2020
□□
0.016
0.014
0.012
0.010
0.008
0.006
0.004
0.002
0.000
fx_ret1_m1
ppi_yoy_m1

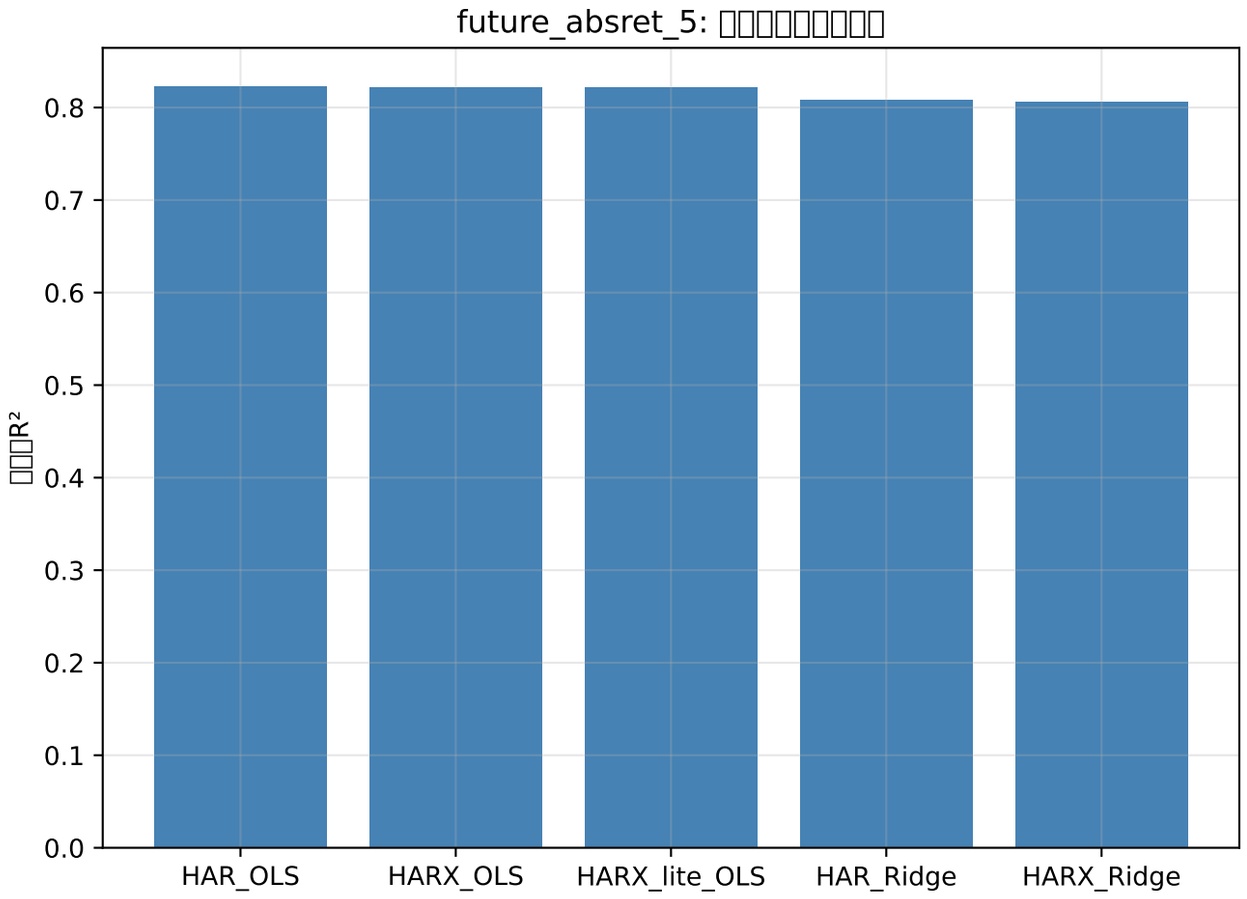
future_absret_5: □□□□□□□□□□
□□□R²
0.8
0.7
0.6
0.5
0.4
0.3
0.2
0.1
0.0
HAR_OLS
HARX_OLS
HARX_lite_OLS
HAR_Ridge
HARX_Ridge

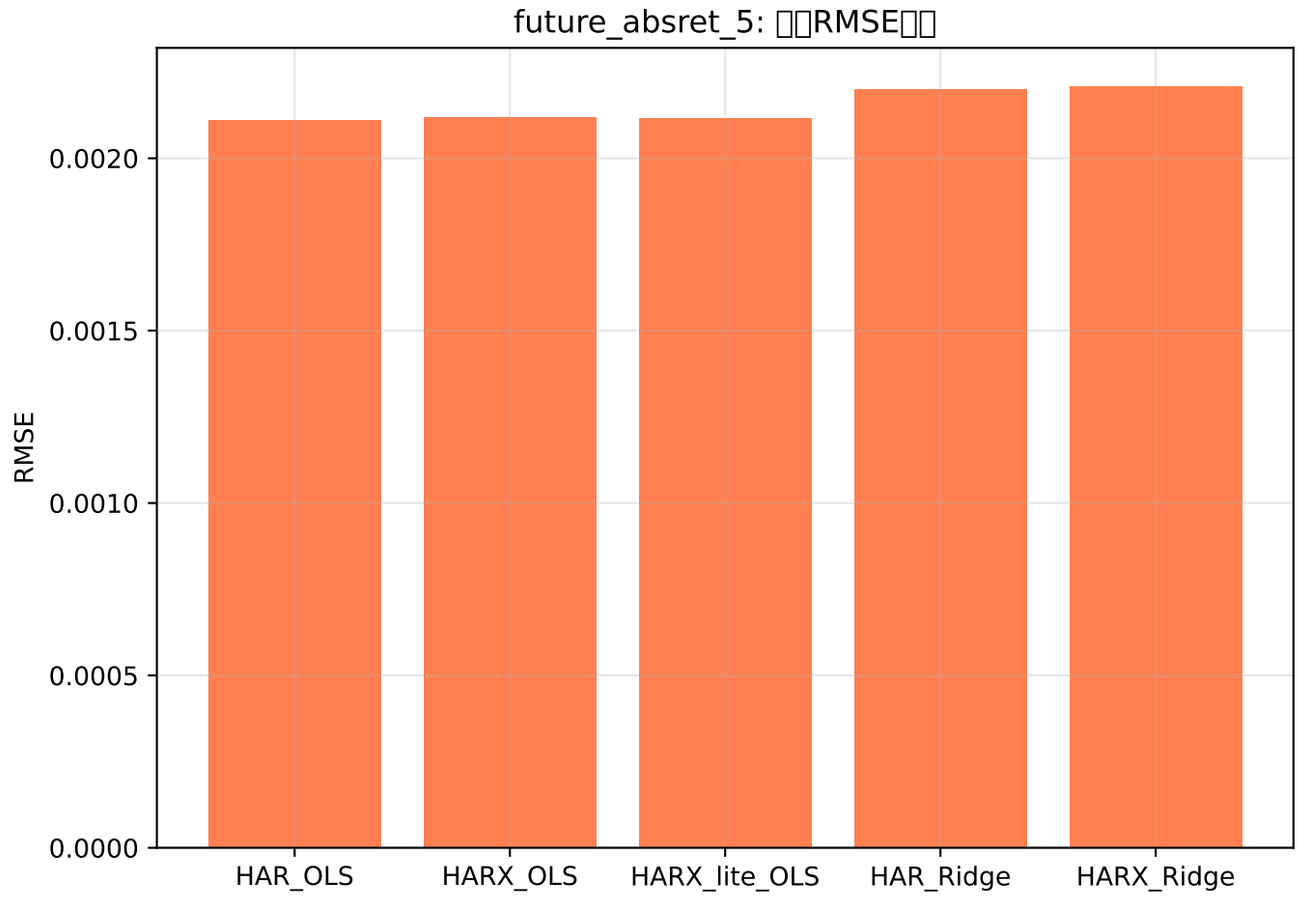
future_absret_5: □□RMSE□□
RMSE
0.0020
0.0015
0.0010
0.0005
0.0000
HAR_OLS
HARX_OLS
HARX_lite_OLS
HAR_Ridge
HARX_Ridge