DFW Area Study - Security Analysis

Executive Summary

Classification: UNCLASSIFIED // FOR OFFICIAL USE ONLY
Prepared For: [Client - Conservative Political Organization]
Date: January 2026
AO: Dallas-Fort Worth Metroplex, Texas

Key Findings

Threat Environment

The Dallas-Fort Worth metroplex presents a **moderate-to-elevated threat environment** for conservative political organizations. The region has experienced significant civil unrest activity since 2020 and contains active cells of multiple left-wing activist and armed groups.

Primary Threat Actors: - **Antifa-affiliated networks** — Decentralized cells with documented presence in North Texas; linked to the July 2025 Prairieland ICE facility attack resulting in federal terrorism charges - **Elm Fork John Brown Gun Club** — Armed left-wing group with established DFW presence; documented confrontations at drag shows and political events - **Black Lives Matter affiliates** — Multiple chapters with varying activity levels; reduced operational tempo since 2020 peak - **DSA North Texas** — Democratic Socialists of America chapter with organizing committees across the metroplex; primarily focused on electoral/labor organizing

Secondary Considerations: - Right-wing groups (Patriot Front HQ'd in Grapevine-Haslet area) may create association/optics risk or counter-protest dynamics - Lone actor threats remain a concern given political polarization

Recent Significant Incidents

Date	Incident	Relevance
July 4, 2025	Prairieland ICE Detention Center attack	11 arrested, police officer shot, first federal antifa terrorism charges
April 2023	Fort Worth drag show confrontation	JBGC vs. right-wing protesters; arrests, viral video, lawsuit
May-June 2020	George Floyd protests	Downtown Dallas looting, fires, police use of less-lethal munitions

Risk Assessment

Threat Type	Likelihood	Impact	Overall
Protest disruption at events	HIGH	MEDIUM	**ELEVATED**
Physical confrontation	MEDIUM	HIGH	**ELEVATED**
Doxxing/online targeting	HIGH	MEDIUM	**ELEVATED**
Armed standoff	LOW	CRITICAL	**MODERATE**
Targeted violence	LOW	CRITICAL	**MODERATE**

Priority Recommendations

1. **Event Security:** Engage professional security with crowd management experience for all public events; coordinate with local law enforcement
2. **OPSEC:** Implement operational security protocols for leadership and members; limit personal information exposure
3. **Monitoring:** Establish continuous monitoring of activist social media, event calendars, and local organizing platforms
4. **Site Selection:** Avoid venues with documented protest activity; prefer locations with controlled access
5. **Legal Preparedness:** Retain legal counsel familiar with Texas protest law and civil rights litigation

---

Full analysis follows in subsequent sections. # Area Overview

Geography & Demographics

Basic Statistics

Metric	Value	Source
MSA Population	8,344,032 (July 2024)	US Census Bureau
NCTCOG Region	8,481,512 (Jan 2024)	North Central Texas COG
National Rank	4th largest metro	Census Bureau
Annual Growth	+177,922 (2023-2024)	Census Bureau
Growth Rank	3rd fastest growing US metro	Census Bureau

Major Population Centers

City	Population (2024 est.)	Notes
Dallas	~1.35 million	Core city, liberal-leaning
Fort Worth	1,008,106	2nd million+ city in metro, more conservative

Arlington	~400,000	Between Dallas/FW, mixed
Plano	~290,000	Northern suburb, affluent
Garland	~240,000	Eastern suburb
Irving	~240,000	Between Dallas/FW
Frisco	~230,000	Fast-growing northern suburb

Geographic Layout

The DFW metroplex spans approximately 9,300 square miles across 13 counties. Key geographic features relevant to security planning:

- **Urban Core (Dallas):** High-density downtown, Deep Ellum entertainment district, Uptown
- **Urban Core (Fort Worth):** Sundance Square, Stockyards, Cultural District
- **Suburban Ring:** Plano, Frisco, McKinney (north); Arlington, Grand Prairie (between); Garland, Mesquite (east)
- **Exurban Areas:** Rapid growth in Collin, Denton, Kaufman counties

Transportation

- **Highways:** I-35E/W split, I-20, I-30, I-635 (LBJ), DNT, PGBT
- **Airports:** DFW International (major hub), Dallas Love Field
- **Transit:** DART light rail (Dallas/suburbs), Trinity Metro (Fort Worth), TRE commuter rail

---

Political Landscape

Overview

DFW is politically purple, with significant variation between urban cores (Democratic-leaning) and suburban/exurban areas (Republican-leaning). The region has trended slightly more Democratic in recent cycles, particularly in Dallas County and inner suburbs.

County Political Lean (2024)

County	Lean	Notes
Dallas	D+15-20	Solidly Democratic; Dallas proper is deep blue

Tarrant	Swing/R+2-5	Historically Republican, increasingly competitive
Collin	R+5-10	Trending purple; Plano/Frisco growing more competitive
Denton	R+8-12	Republican but Denton city is college town (UNT)
Rockwall	R+25+	Strongly Republican
Ellis	R+20+	Strongly Republican
Kaufman	R+15-20	Republican, rapid growth

Key Political Dynamics

1. **Urban-Suburban Divide:** Conservative political organizations can expect more favorable reception in Tarrant County (especially southern/western areas), Collin County suburbs, and exurban counties. Dallas proper and inner-ring suburbs skew progressive.
2. **Texas State Politics:** Despite blue urban pockets, Texas remains a Republican trifecta state. State-level support and legal framework generally favorable to conservative organizations.
3. **Activist Concentration:** Left-wing activist groups primarily concentrate in Dallas proper, Denton (UNT), and urban Fort Worth. Suburban events face lower (but non-zero) protest risk.

Recent History (2020-Present)

2020: George Floyd Protests

The murder of George Floyd (May 25, 2020) triggered significant protests across DFW:

- **May 29-30, 2020:** Large protests in downtown Dallas. Initially peaceful, escalated overnight with looting of stores (Neiman Marcus flagship, etc.), fires, vandalism.
- **Police Response:** Tear gas, pepper spray, less-lethal rounds deployed. Multiple civilians struck, including documented injuries.
- **Arrests:** ~100+ arrests for protest-related offenses over the first week.
- **Sustained Activity:** Smaller protests continued through summer 2020.
- **Fort Worth:** Parallel protests; generally less violent than Dallas.

2021-2024: Declining Protest Volume

Following the 2020 peak, protest activity declined but never ceased: - Ongoing BLM-affiliated demonstrations (smaller scale) - Abortion rights protests following Dobbs decision (2022) - Drag show confrontations (2022-

2024) — see Threat Landscape section - Various anti-Trump/anti-MAGA demonstrations

2025: Escalation

July 4, 2025 — Prairieland ICE Facility Attack: - 11 individuals arrested following an armed confrontation at Prairieland Detention Center in Alvarado (south of Fort Worth) - Police officer shot in the neck - First-ever federal terrorism charges against alleged antifa-affiliated defendants - DOJ alleges coordinated attack with rifles, pistols, body armor - Multiple defendants from Dallas area - Case ongoing; some pleading guilty, others facing additional charges

September 2025: - Trump administration formally designates "Antifa" as a domestic terrorist organization - Increased federal law enforcement focus on left-wing extremism - Activist community response: heightened operational security, some groups going dormant

Ongoing: - "No Kings" and anti-Trump protests continue - Immigration-related demonstrations - Continued drag event confrontations # Threat Landscape

3.1 Left-Wing Activist Groups (Primary Focus)

Antifa-Affiliated Networks

Overview:
Antifa ("anti-fascist") is a decentralized movement rather than a formal organization. In North Texas, antifa-aligned individuals operate through informal networks, often overlapping with other left-wing groups. No single "chapter" exists; rather, cells form around specific actions or campaigns.

Key Characteristics: - Decentralized, cell-based structure - Heavy emphasis on operational security (masks, anonymity, encrypted communications) - Tactical focus on "direct action" — confrontation, disruption, property destruction - Increasingly subject to federal scrutiny following September 2025 domestic terrorism designation

DFW Presence:
The July 2025 Prairieland attack revealed an active North Texas cell. Per court filings: - 11+ individuals arrested - Operated from Dallas-area residence - Had access to rifles, pistols, body armor - Demonstrated willingness to engage law enforcement

Threat Assessment:
Following Prairieland and the terrorism designation, antifa-affiliated activity in DFW has likely decreased operationally due to federal pressure, but the ideological base remains. Conservative political events are considered legitimate targets in antifa ideology.

Factor	Assessment
Capability	MEDIUM-HIGH (demonstrated armed capability)
Intent	HIGH (explicit ideological opposition)

Current Activity	REDUCED (federal pressure)
Overall Threat	**ELEVATED**

Elm Fork John Brown Gun Club

Overview:
The John Brown Gun Club is a national network of armed left-wing groups named after the abolitionist. The Elm Fork chapter operates in the DFW area and is one of the most active JBGC branches nationally.

Key Characteristics: - Openly armed; members carry rifles, pistols at events - Describes itself as providing “community defense” against “white supremacists/fascism” - Active at drag shows, LGBTQ+ events, and left-wing demonstrations - Uses social media for recruitment and coordination - Members wear masks/face coverings for anonymity

DFW Activities (Documented): - **2022-2024:** Regular armed presence at drag shows across DFW (Dallas, Fort Worth, Princeton, Grand Prairie) - **April 2023:** Confrontation with right-wing protesters at Fort Worth drag brunch; arrests made; viral video; subsequent lawsuit by New Columbia Movement - **December 2022:** Armed counter-protest at suburban drag event; documented confrontation with militia members carrying barbed-wire bat

Tactics: - Arrive armed and in numbers to events they perceive as threatened - Positioning to intercept/deter right-wing protesters - Have used pepper spray/mace on protesters (documented 2023) - Primarily defensive posture but willing to initiate physical confrontation

Relationship to Antifa:
Ideological overlap is significant; some individuals may participate in both JBGC and antifa-style actions. JBGC is more publicly visible due to open-carry activities.

Social Media: - Active on Twitter/X, Instagram - Known to block critics quickly - Uses platforms for event coordination

Threat Assessment:

Factor	Assessment
Capability	HIGH (openly armed, trained)
Intent	MEDIUM (defensive focus but will confront)
Current Activity	ACTIVE
Overall Threat	**ELEVATED**

Black Lives Matter (BLM) — DFW Affiliates

Overview:
BLM in DFW consists of multiple loosely affiliated groups rather than a single chapter. Activity has declined significantly from 2020 peak.

Key Groups: - **Next Generation Action Network:** Organized major 2020 protests in Dallas - **Dallas Truth, Racial Healing and Transformation (TRHT):** Partners with City of Dallas on equity initiatives - Various informal community groups

Current Status:
Nationally, BLM support declined from 67% (2020) to 45% (2024). Local chapters have lower visibility and reduced operational tempo. Most activity now focuses on: - Anniversary commemorations - Police accountability advocacy - Coalition building with other progressive groups

Tactics: - Marches, rallies, vigils - Social media campaigns - Partnerships with institutional actors (city government, churches) - Generally non-violent; 2020 events saw property destruction primarily by opportunists rather than organized BLM

Threat Assessment:

Factor	Assessment
Capability	MEDIUM (mobilization capacity for large events)
Intent	LOW-MEDIUM (not specifically targeting conservatives)
Current Activity	LOW
Overall Threat	**LOW-MODERATE**

Democratic Socialists of America — North Texas (DSA-NTX)

Overview:
DSA is the largest socialist organization in the US. The North Texas chapter covers the DFW metroplex with organizing committees in Fort Worth, Collin County, and Denton.

Key Characteristics: - Focus on electoral politics, labor organizing, mutual aid - Not a direct-action or confrontational group - ~5,400 Instagram followers (DSA North Texas) - Youth chapters at McKinney HS and UTD

Activities: - Candidate endorsements (progressive Democrats, occasional socialists) - Labor campaign support - Tenant organizing - Medicare for All advocacy - Occasional protest participation (coalition events)

Threat Assessment:
DSA is primarily a political organizing group, not a security threat. However: - Members may participate in broader protest coalitions - Provides ideological/logistical support network for other groups - Some individual members may be involved in more confrontational activities separately

Factor	Assessment
Capability	LOW (not a direct-action group)
Intent	LOW (electoral focus)
Current Activity	MODERATE
Overall Threat	**LOW**

Socialist Rifle Association (SRA)

Overview:
The SRA is a national left-wing gun rights organization. A Dallas-area presence has been documented alongside John Brown Gun Club.

Key Characteristics: - Focus on firearms training and education for leftists - Less confrontational than JBGC; more emphasis on training - Membership overlaps with JBGC and DSA

Threat Assessment:

Factor	Assessment
Capability	MEDIUM (armed, trained)
Intent	LOW (training focus, not confrontational)
Current Activity	LOW-MODERATE
Overall Threat	**LOW**

Single-Issue Activist Groups

Several single-issue groups may intersect with conservative political events:

Abortion Rights Groups: - Elevated activity since Dobbs (2022) - Target anti-abortion events, crisis pregnancy centers - Groups: Lilith Fund, Fund Texas Choice, local Planned Parenthood affiliates

Trans Rights / LGBTQ+ Advocates: - Active at any event perceived as anti-LGBTQ+ - Coalition with JBGC for armed protection - Groups: Equality Texas, local PFLAG chapters, ad hoc groups

Immigration Advocates: - Elevated activity under current administration - Focus on ICE facilities, detention centers, deportation flights - Groups: LULAC, ACLU Texas, various sanctuary networks

Climate Activists: - Less prominent in DFW than coastal cities - Occasional intersection with progressive coalitions

---

3.2 Right-Wing Groups

Included for full threat picture; these groups are not direct threats to the client but create important contextual dynamics.

Patriot Front

Overview:
Patriot Front is a white nationalist, neo-fascist organization **headquartered in the DFW suburbs** (Grapevine-Haslet area). This is highly significant — DFW is the operational center of one of the most active white supremacist groups nationally.

Key Characteristics: - Originated from Vanguard America after Charlottesville (2017) - Primary activity: propaganda distribution (stickers, banners, flyers) - Conducts flash demonstrations in matching uniforms - Texas leads nation in white supremacist propaganda incidents - Members engage in fitness training, marches

Relevance to Client: - **Association Risk:** Conservative events may attract Patriot Front attendance or be perceived as aligned - **Counter-Protest Dynamics:** PF presence can escalate confrontations with antifa/JBGC - **Media/Optics:** Any association (real or perceived) is reputationally damaging

Recommendation: Explicitly disavow and exclude white nationalist groups from events; have security prepared to remove individuals displaying PF symbols.

Proud Boys

Overview:
Neo-fascist group with documented Texas presence. Less organizationally prominent in DFW than Patriot Front.

Relevance: - May attend conservative events - History of violent confrontations nationally - Similar association/optics concerns as Patriot Front

New Columbia Movement

Overview:
Christian nationalist group active in DFW area, particularly around drag show protests.

Activities: - Regular protests at drag events - Filed lawsuit against Elm Fork JBGC following April 2023 confrontation - Generally non-violent protest tactics

Relevance: - Their protests draw JBGC counter-protests - Conservative events may attract their attendance - Lower risk profile than PF/Proud Boys from association standpoint

---

3.3 Other Threat Actors

Lone Actors

The highest-impact but lowest-probability threat. Political polarization increases lone actor risk across the spectrum.

Considerations: - Conservative figures have been targeted nationally (e.g., Charlie Kirk assassination, Sept 2025) - No specific intelligence on DFW-based lone actor threats to conservative orgs - Standard protective measures apply

Criminal Opportunists

Large gatherings (protests or events) attract criminal activity: - Theft, robbery targeting attendees - Property crime against venues - Not ideologically motivated but creates security burden

---

3.4 Threat Summary Matrix

Group	Capability	Intent	Activity	Overall
Antifa Networks	MED-HIGH	HIGH	REDUCED	**ELEVATED**
Elm Fork JBGC	HIGH	MEDIUM	ACTIVE	**ELEVATED**
BLM Affiliates	MEDIUM	LOW-MED	LOW	**LOW-MOD**
DSA-NTX	LOW	LOW	MODERATE	**LOW**
Socialist Rifle Assn	MEDIUM	LOW	LOW-MOD	**LOW**
Single-Issue Groups	LOW-MED	VARIES	VARIES	**LOW-MOD**
Patriot Front	—	—	—	*Assoc. Risk*
Lone Actors	HIGH	UNKNOWN	—	**MODERATE**

Historical Incident Analysis (2020–Present)

Major Incidents

2020 George Floyd Protests — Dallas

Date: May 29 – June 2020 (peak); sporadic through summer
Location: Downtown Dallas, primarily around Dallas Police HQ, City Hall, Deep Ellum

Timeline: - **May 29, 2020:** Initial protest organized by Next Generation Action Network outside Dallas Police HQ. Nearly 1,000 attendees. Peaceful during day. - **May 29-30 overnight:** Situation escalated. Protesters clashed with police. Looting began in downtown (Neiman Marcus flagship store among targets). Dumpster fires set. Windows smashed. - **May 30, 2020:** Continued protests. Police deployed tear gas, pepper spray. Multiple civilians struck by “less lethal” rounds, including documented injuries. - **Following days:** Protests continued at reduced intensity. Curfew implemented.

Outcomes: - 100+ arrests over first week - Property damage in millions (downtown retail) - Several lawsuits against Dallas PD for use of force - Two DPD officers later accused of assault for shooting protesters with less-lethal rounds - “Black Lives Matter” painted in front of Dallas City Hall

Lessons Learned: - Large protests can escalate rapidly after dark - Criminal opportunists exploit protest cover - DPD response capacity can be overwhelmed - Downtown Dallas is primary protest magnet

---

2020 George Floyd Protests — Fort Worth

Date: May-June 2020
Location: Downtown Fort Worth, Sundance Square area

Summary:
Parallel protests occurred in Fort Worth but were generally smaller and less violent than Dallas. Some confrontations with police but no comparable looting/destruction.

2022-2024 Drag Show Confrontations

Overview:
Starting in 2022, drag events across DFW became flashpoints for confrontation between right-wing protesters (Christian nationalist groups, militia-adjacent individuals) and left-wing counter-protesters (primarily Elm Fork John Brown Gun Club).

Key Incidents:

November-December 2022 — Various Suburbs: - Right-wing protesters targeted drag brunches in Dallas suburbs - JBGC began providing armed "security" at events - One incident involved right-wing protester with barbed-wire bat - Confrontations but no major violence

April 2023 — Fort Worth (Fort Brewery & Pizza): - New Columbia Movement protested drag show - Elm Fork JBGC counter-protested - Physical confrontation ensued - Three JBGC members arrested - Viral video showed police arresting counter-protesters - NCM subsequently filed civil lawsuit against JBGC - JBGC accused of using mace on protesters

2024 — Continued Lower-Level Confrontations: - Pattern continued at various venues - Both sides adapted tactics - No major escalation

Relevance:
Demonstrates that JBGC is willing to: - Deploy armed members to events - Physically confront opponents - Accept arrests - Operate despite legal/civil consequences

---

July 4, 2025 — Prairieland ICE Detention Center Attack

Date: July 4, 2025 (late evening)
Location: Prairieland Detention Center, Alvarado, TX (Johnson County, south of Fort Worth)

Summary:
The most significant left-wing extremist incident in DFW history. First federal terrorism charges against alleged antifa-aligned defendants.

Timeline: - **Earlier July 4:** Small peaceful protest at facility during daytime - **~10:37 PM:** Group of 11-12 individuals gathered near facility - Several dressed in black "military-style" clothing - Group allegedly armed with rifles, pistols; some wearing body armor - Shots fired; police officer struck in neck (survived) - Suspects fled; apprehended over following days

Arrests:
11 individuals initially arrested, including: - Savanna Batten — prior protest-related arrests - Ines Soto — prior protest-related arrests
- Additional defendants named in subsequent filings

Charges: - Providing material support to terrorists - Multiple counts of attempted murder - Federal riot charges - Explosive-related charges (some defendants)

Court Proceedings: - Multiple defendants made first appearances in Fort Worth federal court - Some defendants negotiating plea deals - Others facing additional charges - Case ongoing as of January 2026

Government Response: - FBI Director Kash Patel: "First time ever: the FBI arrested Antifa-aligned anarchist violent extremists and terrorism charges have been brought" - DHS cited 1,000% increase in attacks on ICE facilities - Migrants subsequently moved from Dallas ICE office to Prairieland - September 2025: Trump administration formally designates Antifa as domestic terrorist organization

Key Details from Court Filings: - Defendants conducted "gear check" at Dallas-area residence - At least one defendant allegedly stated intent to shoot police rather than be arrested - Planning involved encrypted communications - Group had access to significant weapons cache

Relevance:
This incident demonstrates: - Existence of armed, operationally capable cells in North Texas - Willingness to engage law enforcement with lethal force - Sophisticated planning and OPSEC - Current federal focus on left-wing extremism may suppress but not eliminate threat

---

September 2025 — Antifa Domestic Terrorism Designation

Date: September 22, 2025
Action: Presidential action designating "Antifa" as domestic terrorist organization

Implications: - Enhanced federal investigative authorities - Material support charges now available - Increased scrutiny of affiliated individuals/groups - Some activists report going dormant or increasing OPSEC

2025 — Ongoing Protest Activity

May Day 2025:
Hundreds gathered across DFW for May Day protests focused on labor rights, immigrant rights, anti-Trump messaging. Generally peaceful.

"No Kings" Protests (June 2025):
Coordinated anti-Trump protests across North Texas: - Dallas (Dealey Plaza) - Fort Worth - Arlington - Denton - Frisco - McKinney - Multiple other suburbs

Demonstrates continued mobilization capacity for large-scale coordinated action.

Incident Pattern Analysis

Escalation Factors

Incidents are more likely to escalate when: 1. **Time of day:** After-dark events have higher escalation risk 2. **Counter-protests:** Presence of opposing groups dramatically increases confrontation risk 3. **Police presence:** Insufficient or aggressive police response can trigger escalation 4. **Symbolic dates:** July 4, May Day, Juneteenth, election periods 5. **Triggering events:** Police shootings, court decisions, major political developments

Geographic Patterns

Location Type	Incident Frequency	Severity
Downtown Dallas	HIGH	MODERATE-HIGH
Downtown Fort Worth	MODERATE	MODERATE
Dallas suburbs	LOW-MODERATE	MODERATE
Exurban areas	LOW	HIGH (when occurs)
ICE/Federal facilities	MODERATE	HIGH

Seasonal Patterns

- **Spring (April-May):** May Day, increased outdoor activity
- **Summer (June-August):** Juneteenth, July 4, George Floyd anniversary; peak protest season
- **Fall (Sept-Nov):** Election-related activity peaks
- **Winter (Dec-Feb):** Reduced activity (weather); holiday period # Tactics, Techniques & Procedures (TTPs)

5.1 Protest & Direct Action Tactics

Standard Protest Tactics

Marches & Rallies: - Permitted or unpermitted marches on public streets - Rallies at symbolic locations (City Hall, Dealey Plaza, government buildings) - Chanting, signs, banners - Generally protected First Amendment activity

Civil Disobedience: - Blocking streets/intersections - Sit-ins at targeted locations - Refusal to disperse when ordered - Designed to provoke arrest for media attention

Noise Demonstrations: - Sustained noise-making outside targeted locations - Pots, pans, air horns, drums - Used to disrupt events without direct confrontation

Escalated Tactics

Property Destruction: - Graffiti, vandalism - Window-breaking (black bloc tactic) - Arson (dumpsters, vehicles; rarely structures) - Targeting of corporate/government property over personal

Direct Confrontation: - Physical blocking of access - Surrounding/mobbing individuals - Pushing, shoving, striking - Use of improvised weapons (flagpoles, umbrellas, frozen water bottles)

Armed Presence: - Open carry of firearms (legal in Texas) - Displayed to deter opposition or project force - JBGC uses this regularly at events

---

5.2 Counter-Protest Dynamics

When conservative events attract left-wing counter-protesters, the following pattern typically emerges:

Phase 1 — Intelligence Gathering: - Monitoring of event announcements, social media - Identification of date, time, location - Assessment of security posture

Phase 2 — Mobilization: - Calls to action on social media, Signal groups, encrypted channels - Coalition building with aligned groups - Logistics coordination (transportation, supplies)

Phase 3 — Deployment: - Arrival at or near event location - Positioning to maximize visibility/disruption - Banner drops, chanting, noise

Phase 4 — Confrontation (if escalation occurs): - Attempts to block access - Verbal harassment of attendees - Physical confrontation if barriers breached - Potential for violence if opposing groups clash

Phase 5 — Documentation: - Extensive filming/photography - Doxxing efforts (identifying attendees, speakers) - Social media amplification - Potential follow-up targeting of identified individuals

---

5.3 Doxxing & Online Targeting

Definition:
Doxxing is the practice of publicly revealing private information about individuals (real names, addresses, employers, family members) to enable harassment or intimidation.

Methods

Open-Source Intelligence (OSINT): - Social media analysis - Public records searches - Facial recognition tools - License plate tracking - Cross-referencing event photos with online profiles

Photography at Events: - Systematic photography of attendees, vehicles - Focus on individuals without masks - License plates recorded

Publication: - Posting on social media, forums - Dedicated antifa “research” accounts - Anonymous tip lines to employers

Consequences for Targets

- Employer notification campaigns (job loss attempts)
- Harassment of family members
- Threats (physical, reputational)
- Ongoing surveillance
- Difficulty attending future events anonymously

Protective Measures

See Section 9 (Recommendations) for detailed OPSEC guidance.

5.4 Physical Security Concerns

Armed Left-Wing Groups

Groups like Elm Fork JBGC openly carry firearms to events. Key considerations:

Legal Status:
Open carry of long guns is legal in Texas without a permit. Handguns require License to Carry (LTC) or permitless carry status.

Tactical Posture:
JBGC typically maintains a defensive posture — positioning between event/attendees and opposing protesters. However: - Have demonstrated willingness to initiate physical contact - Documented use of pepper spray - Firearms presence creates escalation risk

Confrontation Risk:
Any physical confrontation involving armed individuals carries potential for lethal escalation, even if neither side intends lethal force initially.

Projectiles & Less-Lethal Weapons

Commonly observed at protests: - Pepper spray / OC spray - Bear mace - Fireworks / commercial-grade pyrotechnics - Rocks, bottles, cans - Improvised weapons (bike locks, flagpoles) - Laser pointers (eye injury risk)

Vehicle Tactics

- Vehicle convoys to events
- Blocking streets
- Historical incidents of vehicles used as weapons (both left and right-wing perpetrators nationally)

5.5 Communications & Coordination

Platforms Used

Public: - Twitter/X (mobilization, public messaging) - Instagram (event promotion, recruitment) - Facebook (event pages, groups — declining use) - TikTok (recruitment, propaganda)

Semi-Private: - Discord servers - Telegram channels - Reddit (various leftist subreddits)

Encrypted: - Signal (primary secure comms) - Wickr - Matrix/Element

Operational Security (Adversary OPSEC)

Antifa-aligned groups emphasize OPSEC: - Mask/face covering requirements - No photography of members - Encrypted communications for planning - Compartmentalized information (need-to-know) - Counter-surveillance awareness - Burner phones for actions

Implications:
Difficult to develop human intelligence on planned actions. Monitoring of public channels provides limited warning.

5.6 Social Media Coordination

Mobilization Patterns

Event Announcement → Sharing → Amplification: 1. Event posted publicly (by organizers or discovered by activists) 2. Shared to activist networks with call to action 3. Coalition groups amplify 4. Logistics coordinated in private channels 5. Post-event documentation and narrative control

Accounts to Monitor

Note: Specific account recommendations should be developed based on current OSINT. Accounts frequently change, get suspended, or go private.

General categories: - Local antifa-aligned accounts - JBGC official and affiliated accounts - DSA North Texas - Local BLM-affiliated accounts - Single-issue groups (abortion, immigration, LGBTQ+) - Left-wing media (Texas Observer, Courier Texas, etc.)

5.7 Legal & Media Tactics

Legal Support

Activist networks maintain legal support infrastructure: - National Lawyers Guild (NLG) legal observers at protests - Know Your Rights training - Bail funds - Legal defense coordination

Media Engagement

- Sympathetic journalists cultivated
- Immediate narrative framing post-incident

- “Victim” framing when arrests occur
- Viral video strategy (selectively edited clips)
- Press releases, statements

Lawfare

- Civil lawsuits against opponents (see NCM lawsuit vs. JBGC)
- Police misconduct complaints
- Public records requests to expose opposition # Key Dates & Triggers

6.1 Annual Calendar — High-Risk Dates

Predictable Annual Events

Date	Event	Risk Level	Notes
January 6	J6 Anniversary	MODERATE	Counter-protests at conservative events likely
January (3rd Monday)	MLK Day	LOW-MOD	Marches, rallies; generally peaceful
February (Black History Month)	Various events	LOW	Commemorative; low confrontation risk
March 8	International Women’s Day	LOW-MOD	Feminist/abortion rights actions
March 31	Trans Day of Visibility	MODERATE	LGBTQ+ events; potential flashpoint
April 20	4/20	LOW	Cannabis-related; not politically charged
May 1	May Day / International Workers’ Day	**HIGH**	Major left-wing mobilization day; labor, immigration, socialist
May 25	George Floyd Anniversary	MODERATE	Commemorative marches; varies by year
June (Pride Month)	Various Pride events	**HIGH**	Drag events, parades draw counter-protests and JBGC
June 19	Juneteenth	MODERATE	Federal holiday; marches, celebrations
July 4	Independence	**ELEVATED**	2025 Prairieland attack occurred;

	Day		symbolic date
August 28	March on Washington Anniversary	LOW	Occasional commemorations
September (Labor Day weekend)	Labor Day	LOW-MOD	Labor events, some protest activity
October 11	Indigenous Peoples' Day	LOW	Limited activity
November (Election Day)	Elections	**HIGH**	Peak political tension; varies by cycle
November 20	Trans Day of Remembrance	MODERATE	Vigils; can draw opposition
December	Holiday period	LOW	Reduced activity

2026 Specific Considerations

Date	Event	Relevance
November 3, 2026	Midterm Elections	Major mobilization expected; TX Governor race
Various	Prairieland trial dates	Potential for solidarity protests
TBD	Supreme Court decisions	Abortion, immigration rulings could trigger rapid mobilization

---

6.2 Reactive Triggers

These events can trigger rapid mobilization with little warning:

High-Impact Triggers

Police Shootings / Use of Force: - Any police killing of Black/Latino individual in DFW - Particularly if video emerges - 24-72 hour mobilization window typical

Court Decisions: - Supreme Court rulings on abortion, immigration, LGBTQ+ rights - High-profile criminal verdicts (police officers, political figures) - Local court decisions in significant cases

Federal Immigration Enforcement: - ICE raids (especially workplaces, schools) - High-profile deportations - Detention center incidents - Policy announcements

Political Violence: - Attacks on left-wing figures/groups - Mass shootings (especially with political/racial motivation) - White supremacist incidents

Moderate-Impact Triggers

Legislative Actions: - Texas legislature sessions (anti-trans bills, abortion restrictions, etc.) - Federal policy announcements

Local Government Actions: - City council votes on policing, homeless policy, development - School board decisions (book bans, DEI policy)

National Political Events: - Presidential speeches, rallies in Texas - Cabinet member visits - Major national protests with local solidarity actions

---

6.3 Client-Specific Triggers

Conservative political organization events may specifically trigger response when:

1. **High-profile speakers** — National figures attract more opposition
2. **Controversial topics** — Immigration, LGBTQ+ issues, election integrity
3. **Public venues** — Visible, accessible locations easier to protest
4. **Media coverage** — Pre-event publicity enables mobilization
5. **Symbolic timing** — Events near sensitive dates compound risk

---

6.4 Monitoring Recommendations

Sources to Monitor

News: - Dallas Morning News - Fort Worth Star-Telegram - Dallas Observer - Texas Observer - KERA News - Local TV stations (WFAA, FOX4, NBC5)

Activist Channels: - DSA North Texas social media - Local antifa-aligned accounts - JBGC accounts - Action Network event listings - Mobilize.us - Facebook event searches

Law Enforcement: - Dallas PD alerts - Fort Worth PD alerts - Texas DPS bulletins (if accessible)

Encrypted Channels: - Difficult to access; requires dedicated OSINT capability - Telegram public channels may provide some visibility

Monitoring Cadence

Timeframe	Action
Ongoing	Automated social media monitoring
Weekly	Review activist event calendars
Pre-event (7 days)	Intensified monitoring of specific threats
Pre-event (48 hrs)	Check for mobilization calls
Day-of	Real-time social media monitoring

Critical Locations

7.1 Primary Protest Sites

These locations have historical protest activity and are likely targets for future demonstrations:

Dallas

Location	Address/Area	Historical Use	Risk Level
Dealey Plaza	400 block Elm St	Major rallies, marches; "No Kings" protests	**HIGH**
Dallas City Hall	1500 Marilla St	Government protests; BLM mural location	**HIGH**
Dallas Police HQ	1400 S Lamar St	Police accountability protests	**HIGH**
Thanks-Giving Square	1627 Pacific Ave	Vigils, smaller gatherings	MODERATE
Deep Ellum	Elm/Main St east of downtown	Entertainment district; spontaneous gatherings	MODERATE
Fair Park	3921 Martin Luther King Jr Blvd	Large permitted events	LOW-MOD
Southern Dallas	Various	Community-based protests	MODERATE

Fort Worth

Location	Address/Area	Historical Use	Risk Level
Sundance Square	Main/Houston St downtown	Central gathering point	**HIGH**
Tarrant County Courthouse	100 W Weatherford St	Legal/political protests	MODERATE
Fort Worth PD HQ	350 W Belknap St	Police accountability	MODERATE
Stockyards	N Main St	Tourist area; less common for protests	LOW
TCU Area	University Dr	Student activism	LOW-MOD

Suburban/Regional

Location	City	Notes
Collin County Courthouse	McKinney	Growing activist presence
Denton Square	Denton	UNT student activism hub
Arlington City Hall	Arlington	Occasional protests

Frisco City Hall	Frisco	Growing suburban target
Various drag venues	Multiple	JBGC/right-wing flashpoints

7.2 Federal Facilities

These locations attract immigration-related protests:

Facility	Location	Risk Level
Prairieland Detention Center	Alvarado (Johnson Co.)	**CRITICAL** — site of July 2025 attack
Dallas ICE Field Office	8101 N Stemmons Fwy	**HIGH** — targeted Sept 2025
Earle Cabell Federal Building	1100 Commerce St, Dallas	MODERATE — federal courthouse
Fort Worth Federal Building	501 W 10th St	MODERATE
DFW Airport	—	Deportation flight protests

7.3 Venues for Political Events

Considerations for Site Selection

Higher Risk Venues: - Downtown hotels/convention centers (accessible, visible) - Public parks (no access control) - University campuses (student activist base) - Venues with prior protest history

Lower Risk Venues: - Suburban hotels with controlled access - Private clubs/facilities - Exurban locations (reduced activist presence) - Venues with dedicated parking (vs. street parking)

Venue Security Features to Prioritize

1. **Controlled access** — Single entry point, security screening capability
2. **Private parking** — Enclosed garage or fenced lot; prevents vehicle documentation
3. **Buffer zone** — Distance from public sidewalk to venue entrance
4. **Secondary egress** — Alternative exit routes for VIPs/speakers
5. **Law enforcement relationship** — Venue with existing LE coordination
6. **No prior incident history** — Avoid venues that have hosted controversial events

---

7.4 Areas of Concern

Incident Density Mapping

Based on historical data, conservative event planners should be aware of elevated risk in:

Highest Incident Density: - Downtown Dallas (Main/Elm/Commerce corridors) - Downtown Fort Worth (Sundance Square area) - Deep Ellum entertainment district - Areas near ICE facilities

Moderate Incident Density: - Uptown Dallas - Oak Lawn (LGBTQ+ neighborhood) - University areas (SMU, UNT, TCU) - Inner-ring suburbs with diverse politics

Lower Incident Density: - Outer suburbs (Frisco, McKinney, Southlake, Keller) - Exurban areas - Strongly Republican counties (Rockwall, Ellis)

7.5 Route Planning

Considerations for Event Transportation

Arrival/Departure: - Avoid routes through downtown cores when possible - Identify protest-free ingress/egress routes - Have alternative routes planned - Consider timing to avoid peak protest hours (typically afternoon-evening)

VIP/Speaker Transportation: - Dedicated vehicles with security - Non-public arrival points (loading docks, private entrances) - Pre-positioned vehicles for rapid departure - Counter-surveillance awareness

Attendee Guidance: - Clear parking instructions (avoid street parking in protest-prone areas) - Recommended routes avoiding potential choke points - Communication plan for route changes day-of # Risk Assessment

8.1 Threat Scenario Analysis

Scenario 1: Protest Disruption at Public Event

Description: Left-wing activists learn of client event through public announcement or social media. They mobilize counter-protesters who gather outside venue, chant slogans, display banners, and attempt to block or harass attendees.

Factor	Assessment
Likelihood	HIGH — Standard tactic; low barrier to execution
Impact	MEDIUM — Disruption, negative media, attendee discomfort
Overall Risk	**ELEVATED**

Indicators: - Social media calls to action - Event shared in activist channels - Counter-event announced at same time/location

Mitigations: - Limit public announcement window - Select venue with buffer zone - Coordinate with law enforcement - Have security manage perimeter

---

Scenario 2: Physical Confrontation

Description: Confrontation between attendees and protesters escalates to physical altercation. Could involve pushing, punches, pepper spray, or improvised weapons.

Factor	Assessment
Likelihood	MEDIUM — Requires escalation; depends on counter-protester posture
Impact	HIGH — Injuries, arrests, legal liability, media
Overall Risk	**ELEVATED**

Indicators: - Known confrontational groups (JBGC) mobilizing - Online rhetoric indicating intent to disrupt physically - Presence of armed counter-protesters

Mitigations: - Professional security with de-escalation training - Clear separation between attendees and protesters - Rapid law enforcement coordination for arrest authority - Instruct attendees to avoid engagement

---

Scenario 3: Doxxing Campaign

Description: Activists photograph attendees, vehicles, and identify individuals through OSINT. Information published online with calls for harassment, employer contact, etc.

Factor	Assessment
Likelihood	HIGH — Standard antifa tactic; requires only cameras and research
Impact	MEDIUM — Reputational/employment consequences for individuals
Overall Risk	**ELEVATED**

Indicators: - Photographers observed at event perimeter - Known doxxing accounts monitoring event - Post-event social media analysis activity

Mitigations: - OPSEC guidance to attendees (see Recommendations) - Limit photography opportunities (enclosed venues, private parking) - Monitor for doxxing posts; rapid legal response if defamatory

---

Scenario 4: Armed Standoff

Description: Armed left-wing group (e.g., JBGC) confronts event attendees or security. Situation escalates to armed standoff without shots fired.

Factor	Assessment
Likelihood	LOW — JBGC typically focuses on drag events; requires specific trigger
	CRITICAL — Potential for lethal escalation;

Impact	major media/legal
Overall Risk	**MODERATE**

Indicators: - JBGC or similar group announces attendance - Event involves LGBTQ+ controversy (e.g., opposition to drag, trans issues) - Known armed individuals observed

Mitigations: - Law enforcement presence with clear rules of engagement - Avoid topics likely to draw armed response unless security is robust - Have de-escalation plan and secure retreat route

---

Scenario 5: Targeted Violence / Active Threat

Description: Individual or small group attempts targeted violence against speakers, leadership, or attendees. Could range from assault to active shooter.

Factor	Assessment
Likelihood	LOW — No specific intelligence; requires significant planning/commitment
Impact	CRITICAL — Mass casualties, organizational devastation
Overall Risk	**MODERATE**

Indicators: - Specific threats against organization/individuals - Surveillance detected - Online posts indicating targeting - Behavioral indicators (unusual inquiries, reconnaissance)

Mitigations: - Executive protection for high-profile speakers - Venue security screening (metal detectors for high-risk events) - Threat assessment and monitoring program - Coordination with law enforcement threat assessment units

---

Scenario 6: Infiltration

Description: Activist infiltrates organization or event to gather intelligence, disrupt from within, or create embarrassing incidents.

Factor	Assessment
Likelihood	LOW-MEDIUM — Requires sustained commitment; documented tactic
Impact	MEDIUM — Intelligence compromise, embarrassment, internal disruption
Overall Risk	**MODERATE**

Indicators: - New members with limited verifiable background - Unusual interest in internal operations/security - Connections to known activist networks

Mitigations: - Vetting process for membership/volunteers - Compartmentalized information for sensitive operations - Background checks for positions with access

---

8.2 Risk Matrix Summary

Scenario	Likelihood	Impact	Overall Risk
Protest disruption	HIGH	MEDIUM	**ELEVATED**
Physical confrontation	MEDIUM	HIGH	**ELEVATED**
Doxxing campaign	HIGH	MEDIUM	**ELEVATED**
Armed standoff	LOW	CRITICAL	**MODERATE**
Targeted violence	LOW	CRITICAL	**MODERATE**
Infiltration	LOW-MED	MEDIUM	**MODERATE**

8.3 Client-Specific Vulnerabilities

Note: Specific vulnerabilities depend on client's operational profile. General categories:

Organizational Vulnerabilities

- **Public leadership** — Named leaders are doxxing/targeting targets
- **Regular events** — Predictable schedule enables planning by adversaries
- **Fixed locations** — Known office/meeting locations
- **Online presence** — Website, social media provide OSINT opportunities
- **Membership lists** — Data breach or leak would enable mass targeting

Event Vulnerabilities

- **Public ticketing** — Enables adversary ticket purchase/infiltration
- **Accessible venues** — No security screening
- **Street-level entrances** — Direct protester access to attendees
- **VIP presence** — High-profile speakers increase threat profile
- **Media coverage** — Pre-event publicity enables mobilization

Individual Member Vulnerabilities

- **Social media presence** — Personal accounts link to organizational affiliation
- **Vehicle identification** — Bumper stickers, license plates enable tracking
- **Facial recognition** — Unmasked attendance at events enables ID
- **Professional exposure** — Employers may be targeted

8.4 Comparative Risk Assessment

DFW vs. Other Texas Metros

Metro	Overall Risk	Notes
Dallas-Fort Worth	ELEVATED	Active JBGC, antifa presence; Prairieland incident
Austin	ELEVATED	State capital; high activist density; university
Houston	MODERATE	Large but dispersed; less concentrated activism
San Antonio	MODERATE	Growing activist presence; less historical incident density

DFW vs. National High-Risk Cities

City	Risk Level	Comparison
Portland, OR	CRITICAL	Far exceeds DFW
Seattle, WA	HIGH	Exceeds DFW
Los Angeles, CA	HIGH	Comparable to slightly higher
Dallas-Fort Worth	ELEVATED	—
Phoenix, AZ	ELEVATED	Comparable
Denver, CO	ELEVATED	Comparable

Bottom Line: DFW presents elevated but manageable risk with appropriate security measures. It is not in the top tier of high-risk cities but has demonstrated capability for serious incidents (Prairieland). # Recommendations

9.1 Physical Security Measures

Event Security

Minimum Standards (All Events): - [ ] Professional security personnel (licensed, insured) - [ ] Coordination with local law enforcement (notify, request patrol) - [ ] Single controlled entry point where feasible - [ ] Security personnel at entry to manage access - [ ] Communication plan (radios, phones) - [ ] Emergency action plan (evacuation routes, rally points)

Enhanced Standards (Elevated Risk Events): - [ ] Uniformed law enforcement presence (off-duty or on-duty detail) - [ ] Metal detector screening at entry - [ ] Bag checks - [ ] Counter-surveillance sweep of venue and perimeter - [ ] Dedicated security operations center - [ ] Medical support on-site or staged nearby

High-Risk Events (VIPs, Controversial Topics): - [ ] Executive protection detail for speakers/principals - [ ] Advance team site survey - [ ] Secure transportation (armored vehicles if threat level warrants) - [ ] Alternative venue/date held in reserve - [ ] Real-time threat monitoring during event - [ ] Post-event security (departure, follow-on surveillance detection)

Venue Selection Criteria

Prioritize: 1. Private property with controlled access 2. Enclosed or fenced parking 3. Buffer distance from public right-of-way 4. Multiple egress routes 5. Relationship with cooperative law enforcement jurisdiction 6. No history of protest incidents 7. Suburban or exurban location

Avoid: 1. Downtown Dallas/Fort Worth unless security is robust 2. Public parks or plazas 3. University campuses 4. Venues adjacent to ICE facilities 5. Street-level entrances with direct sidewalk access 6. Locations with prior incident history

---

9.2 Event Planning Considerations

Pre-Event

4+ Weeks Out: - Select venue with security criteria in mind - Begin law enforcement coordination - Establish security budget - Limit public announcement to necessary window

2 Weeks Out: - Finalize security plan - Brief event staff on security protocols - Begin social media monitoring for mobilization indicators - Confirm law enforcement support

1 Week Out: - Intensify monitoring - Conduct site walk-through with security - Finalize emergency action plan - Pre-position any equipment/supplies

48-24 Hours: - Final threat assessment - Check for counter-event announcements - Confirm all security personnel - Brief VIPs/speakers on security protocols

Day-Of: - Security arrives early for setup - Real-time monitoring active - Communication check - Final perimeter sweep

During Event

- Maintain situational awareness
- Monitor perimeter for developing situations
- Document any protesters/incidents (video)
- Have decision authority present for security calls
- Maintain communication with law enforcement

Post-Event

- Controlled departure (stagger if necessary)
- VIP departure via secure route
- Debrief security team

- Monitor social media for post-event targeting/doxxing
- Document lessons learned

9.3 OPSEC for Members

Personal Security Guidance

Social Media: - Review privacy settings on all platforms - Avoid posting real-time location/attendance - Consider pseudonymous accounts for political activity - Audit tagged photos and check-ins - Remove or obscure identifying information (employer, address)

At Events: - Consider face coverings (legal, reciprocal to adversary tactics) - Avoid unique identifiable clothing/accessories - Park in enclosed/private areas - Remove or cover bumper stickers - Carpool to reduce vehicle exposure - Avoid engaging with protesters (do not provide content)

General: - Google yourself periodically; know your exposure - Set up alerts for your name - Inform family members of potential targeting risk - Have a response plan if doxxed (employer notification, legal counsel) - Secure home address (PO Box for organization mail, voter registration privacy if available)

Leadership/High-Profile Members

- Enhanced personal security assessment
- Consider professional OPSEC audit
- Vary routines (commute, locations)
- Secure home (cameras, alarm, hardening)
- Executive protection for high-risk appearances
- Legal retainer for defamation/harassment response

9.4 Monitoring & Early Warning

Establish Monitoring Program

Minimum: - Google Alerts for organization name, key leaders - Weekly review of activist event calendars - Monitor major local activist social media accounts

Enhanced: - Dedicated OSINT analyst or contracted service - Real-time social media monitoring tools - Telegram/Discord monitoring (public channels) - Relationship with law enforcement fusion center (if accessible)

Key Indicators to Track

- Calls to action mentioning organization or events
- Counter-events announced at same time/location
- Known threat actors (JBGC, antifa accounts) discussing organization
- Uptick in hostile online mentions
- Unusual inquiries or reconnaissance activity

Response Triggers

Indicator	Response
General negative chatter	Continue monitoring
Specific event mentioned by activists	Elevate security posture; consider adjustments
Mobilization call issued	Notify law enforcement; enhance security
Specific threat against individuals	Threat assessment; law enforcement report; executive protection

---

9.5 Law Enforcement Coordination

Establishing Relationships

- Identify appropriate contacts (community liaison, special events, intelligence unit)
- Introduce organization and security concerns
- Provide advance notice of events (even private)
- Share relevant threat information
- Understand department capabilities and limitations

What to Request

- Increased patrol during events
- Off-duty officer detail (paid)
- Rapid response commitment if situation escalates
- Intelligence sharing on known threats
- Post-event debrief

Documentation

- Keep records of all law enforcement coordination
- Obtain incident reports for any events requiring response
- This documentation supports legal action and insurance claims

---

9.6 Legal Preparedness

Retain Counsel Familiar With:

- Texas protest/assembly law
- First Amendment issues
- Civil rights litigation (both offensive and defensive)
- Defamation/harassment
- Restraining orders
- Nonprofit organization law

Proactive Legal Measures

- Review insurance coverage (event liability, D&O)
- Template cease & desist letters for doxxing/defamation
- Understand Texas law on self-defense, defense of others
- Know rules for lawful use of security
- Document all incidents for potential legal action

If Incidents Occur

- Preserve evidence (video, photos, witness statements)
- File police reports promptly
- Engage counsel before making public statements
- Consider civil action against identifiable bad actors

9.7 Summary: Priority Actions

Immediate (0-30 Days)

1. **Establish monitoring** — Set up basic social media alerts and tracking
2. **Security vendor relationship** — Identify and vet security provider for events
3. **Law enforcement contact** — Introduce organization to relevant LE contacts
4. **OPSEC brief** — Distribute personal security guidance to leadership/members
5. **Legal retainer** — Engage counsel for incident response

Near-Term (30-90 Days)

1. **Security SOP** — Develop standard operating procedures for events
2. **Venue assessment** — Evaluate current/planned venues against security criteria
3. **Enhanced monitoring** — Consider contracted OSINT service
4. **Training** — Security awareness training for staff/volunteers
5. **Incident response plan** — Document protocols for various scenarios

Ongoing

1. **Continuous monitoring** — Maintain situational awareness
2. **Regular assessment** — Update threat picture quarterly or as conditions change
3. **Relationship maintenance** — Stay connected with LE, security providers
4. **After-action reviews** — Debrief every event; capture lessons learned
5. **Update this study** — Threat landscape evolves; refresh annually or after significant events # Appendix A: Group Profiles

A.1 Left-Wing Groups

Antifa (North Texas Networks)

Attribute	Details

Type	Decentralized ideological movement
Structure	Cell-based; no formal hierarchy
Ideology	Anti-fascist, anti-capitalist, anarchist/communist
DFW Presence	Confirmed active (Prairieland defendants)
Estimated Strength	Unknown; likely dozens of active participants
Primary Activities	Direct action, counter-protests, property destruction
Armed Capability	YES — rifles, pistols, body armor documented
Federal Status	Designated domestic terrorist organization (Sept 2025)
Social Media	Various accounts; frequently suspended; use pseudonyms
Threat Level	**ELEVATED**

Elm Fork John Brown Gun Club

Attribute	Details
Type	Armed left-wing community defense group
Structure	Chapter of national JBGC network; some autonomy
Ideology	Anti-fascist, anti-racist, pro-LGBTQ+, armed left
DFW Presence	Active; primary operating area
Estimated Strength	Dozens (10-30+ at major events)
Primary Activities	Armed presence at drag shows, LGBTQ+ events; counter-protests
Armed Capability	YES — open carry of rifles, pistols
Social Media	Twitter/X, Instagram; active
Known Tactics	Armed deterrence, physical confrontation, pepper spray
Legal History	April 2023 arrests; civil lawsuit pending
Threat Level	**ELEVATED**

Key Differentiator: More publicly visible than antifa due to open-carry activity; primarily focused on LGBTQ+ defense rather than general anti-conservative action.

Black Lives Matter — DFW Affiliates

Attribute	Details
Type	Racial justice movement
Structure	Loose network of affiliated groups; no single DFW chapter
Ideology	Racial justice, police accountability, progressive
DFW Presence	Present but reduced activity since 2020
Estimated Strength	Mobilization capacity of hundreds for major events
Primary Activities	Marches, rallies, vigils, advocacy
Armed Capability	NO (as organizations)
Social Media	Various; Next Generation Action Network most prominent
Threat Level	**LOW-MODERATE**

DSA North Texas

Attribute	Details
Type	Democratic socialist political organization
Structure	Chapter of national DSA; elected leadership
Ideology	Democratic socialism; reformist left
DFW Presence	Active chapters in Dallas, Fort Worth, Collin, Denton
Estimated Strength	Several hundred members; ~5,400 Instagram followers
Primary Activities	Electoral organizing, labor campaigns, mutual aid
Armed Capability	NO (as organization)
Social Media	@dsanorthtexas (Instagram); active
Threat Level	**LOW**

Note: DSA is not a direct security threat but members may participate in coalition protests. Some individual overlap with more confrontational groups.

Socialist Rifle Association (SRA)

Attribute	Details
Type	Left-wing gun rights / firearms training

Structure	National organization with local chapters
Ideology	Socialist, pro-2A from left perspective
DFW Presence	Confirmed presence; lower profile than JBGC
Primary Activities	Firearms training, education; occasional event attendance
Armed Capability	YES
Threat Level	**LOW**

A.2 Right-Wing Groups (Contextual)

Patriot Front

Attribute	Details
Type	White nationalist / neo-fascist
Structure	Hierarchical; national organization
Headquarters	**Grapevine-Haslet, TX (DFW suburb)**
Ideology	White nationalism, fascism, ethnostate
Primary Activities	Propaganda distribution, flash demonstrations
Armed Capability	Unknown; focus is propaganda not armed action
Relevance to Client	Association/optics risk; may attend conservative events
Recommendation	Explicitly exclude; prepared to remove

Proud Boys

Attribute	Details
Type	Neo-fascist / far-right militant
Structure	Chapter-based national organization
DFW Presence	Present but less prominent than Patriot Front
Ideology	Western chauvinism, anti-left, willing to use violence
Primary Activities	Rallies, counter-protests, confrontational actions
Armed Capability	YES
	Multiple leaders convicted of

Legal Status	seditious conspiracy (J6)
Relevance to Client	Similar association risk; history of violence

New Columbia Movement

Attribute	Details
Type	Christian nationalist
Structure	Small organized group
DFW Presence	Active; regular drag show protests
Ideology	Christian nationalism, anti-LGBTQ+
Primary Activities	Protests at drag events
Armed Capability	Some members have appeared armed
Legal Activity	Filed civil lawsuit against JBGC
Relevance to Client	Potential attendees; lower reputational risk than PF

A.3 Organizational Relationships

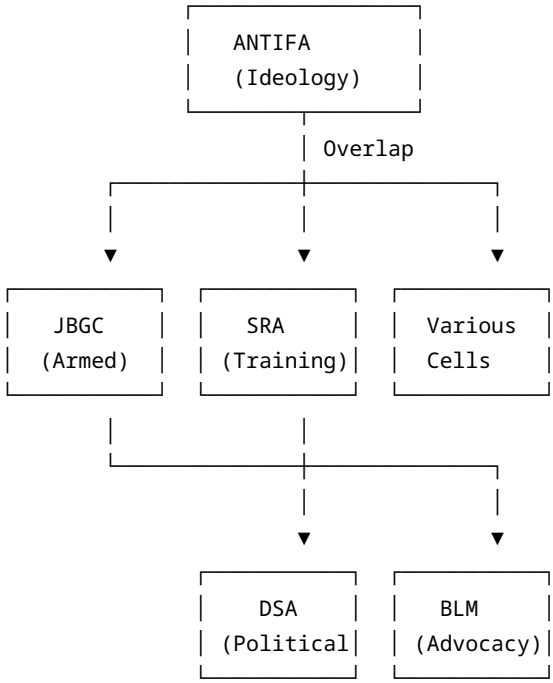


```
Legend:
- Solid lines = documented organizational/individual overlap
- Ideological alignment across all groups
- Individuals may participate in multiple groups simultaneously
```

Appendix B: Incident Log (2020–Present)

Chronological Incident Summary

2020

Date	Incident	Location	Groups Involved	Outcome
May 29, 2020	George Floyd protest begins	Dallas Police HQ	NGAN, BLM affiliates	~1,000 attendees; peaceful daytime
May 29-30, 2020	Overnight escalation	Downtown Dallas	Various	Looting (Neiman Marcus, others), fires, vandalism
May 30, 2020	Police use of force	Downtown Dallas	DPD vs. protesters	Tear gas, pepper spray, less-lethal rounds; civilian injuries
May 30, 2020	Fort Worth protests	Downtown FW	BLM affiliates	Generally peaceful
May-June 2020	Sustained protests	Multiple DFW	Various	Continued smaller demonstrations
June 2020	BLM mural painted	Dallas City Hall	City-sanctioned	“Black Lives Matter” street painting

2021

Date	Incident	Location	Groups Involved	Outcome
Various	Reduced protest activity	Multiple	Various	Lower tempo than 2020

2022

Date	Incident	Location	Groups Involved	Outcome
June 2022	Dobbs decision protests	Multiple DFW	Abortion rights groups	Protests at courthouses, public spaces
				Armed

Nov-Dec 2022	Drag show confrontations begin	Dallas suburbs	JBGC vs. right-wing	counter-protests at drag events
Dec 2022	Suburban drag confrontation	DFW area	JBGC, militia	Right-wing protester with barbed-wire bat; JBGC armed presence

2023

Date	Incident	Location	Groups Involved	Outcome
April 2023	Fort Brewery drag show	Fort Worth	JBGC vs. NCM	Physical confrontation; 3 JBGC arrests; viral video
Sept 2023	NCM files lawsuit	—	NCM vs. JBGC	Civil litigation initiated
Various	Continued drag confrontations	Multiple DFW	JBGC, various right-wing	Ongoing low-level confrontations

2024

Date	Incident	Location	Groups Involved	Outcome
Various	Drag event confrontations	Multiple	JBGC, right-wing	Pattern continued; no major escalation
Nov 2024	Election-related protests	Multiple DFW	Various	Post-election demonstrations

2025

Date	Incident	Location	Groups Involved	Outcome
April 5, 2025	“Hands Off!” rally	Dealey Plaza, Dallas	Various left coalition	Day of action protest
April 27, 2025	May Day rally/march	Dallas	Labor, immigrant rights	Pre-May Day mobilization
May 1, 2025	May Day protests	Multiple DFW	Labor, socialist, immigrant	Hundreds across region
June	“No Kings”	Multiple (10+	Anti-Trump	Large coordinated

2025	protests	locations)	coalition	regional protests
July 4, 2025	**Prairieland ICE attack**	**Alvarado, TX**	**Antifa-aligned cell**	**Police officer shot; 11 arrested; terrorism charges**
July 2025	Prairieland follow-up arrests	DFW area	—	Additional suspects apprehended
Sept 2025	Dallas ICE office shooting	Dallas	Lone actor	Separate incident; anti-ICE motivation
Sept 22, 2025	Antifa terrorism designation	National	—	Presidential action
Sept-Oct 2025	Prairieland defendants arraigned	Fort Worth federal court	—	Terrorism, attempted murder charges
Nov 2025	Additional Prairieland charges	—	—	Some defendants face new charges; some plea deals
Ongoing	Prairieland prosecution	Fort Worth	—	Case continues

2026 (To Date)

Date	Incident	Location	Groups Involved	Outcome
TBD	Prairieland trials	Fort Worth	—	Scheduled

Incident Categories

By Type

Category	Count (2020-Present)	Trend
Protest/March	50+	Stable
Property destruction	10+	Declining from 2020 peak
Physical confrontation	5-10	Stable
Armed confrontation	3-5	Increasing
	2	

Shooting incident		Concerning escalation
Terrorism charges	1 case (11 defendants)	Unprecedented

By Group Involvement

Group	Incidents Involved
BLM affiliates	Many (2020); few (2021-present)
Antifa networks	Few confirmed; Prairieland major
JBGC	Multiple (2022-present drag events)
DSA	Coalition events (non-confrontational)

Notable Legal Outcomes

Criminal

- **2020 protest arrests:** 100+ arrests; most minor charges; some cases dismissed
- **April 2023 JBGC arrests:** 3 arrested; charges unknown
- **July 2025 Prairieland:** 11+ arrested; federal terrorism, attempted murder charges pending

Civil

- **DPD use of force lawsuits:** Multiple filed following 2020; some settled
- **NCM vs. JBGC (2023):** Pending

Key Observations

1. **2020 was the peak** — Nothing since has matched the scale/intensity of George Floyd protests
2. **Drag events are current flashpoint** — Consistent confrontation pattern since 2022
3. **July 2025 was a major escalation** — First armed attack on federal facility; terrorism charges unprecedented
4. **Federal pressure is new variable** — Terrorism designation may suppress or radicalize remaining actors
5. **Lone actor incidents increasing** — Sept 2025 Dallas ICE shooting was separate from Prairieland # Appendix C: Key Dates Calendar 2026

Annual Recurring Dates

Q1 (January - March)

Date	Event	Risk Level	Notes
Jan 1	New Year's Day	LOW	Holiday

Jan 6	J6 Anniversary	MODERATE	Counter-protests possible
Jan 20	MLK Day	LOW-MOD	Marches, peaceful
Feb 1-28	Black History Month	LOW	Commemorative events
Mar 8	Int'l Women's Day	LOW-MOD	Feminist actions
Mar 31	Trans Day of Visibility	MODERATE	LGBTQ+ events; potential flashpoint

Q2 (April - June)

Date	Event	Risk Level	Notes
Apr 22	Earth Day	LOW	Environmental events
May 1	**May Day**	**HIGH**	Major left mobilization
May 5	Cinco de Mayo	LOW	Cultural; not political
May 25	George Floyd Anniversary	MODERATE	Commemorative
May (last Mon)	Memorial Day	LOW	Holiday
Jun 1-30	**Pride Month**	**HIGH**	Multiple events; JBGC active
Jun 14	Flag Day	LOW	—
Jun 19	**Juneteenth**	MODERATE	Federal holiday; marches

Q3 (July - September)

Date	Event	Risk Level	Notes
Jul 4	**Independence Day**	**ELEVATED**	2025 Prairieland anniversary
Jul (late)	Prairieland anniversary	MODERATE	Potential solidarity actions
Sep (first Mon)	Labor Day	LOW-MOD	Labor events
Sep 22	Antifa designation anniversary	MODERATE	Possible response

Q4 (October - December)

Date	Event	Risk Level	Notes
Oct 11	Indigenous Peoples' Day	LOW	Limited activity
Oct 31	Halloween	LOW	—
Nov 3	**Election Day (Midterms)**	**HIGH**	TX Governor race; major
Nov 11	Veterans Day	LOW	—
Nov 20	Trans Day of Remembrance	MODERATE	Vigils
Nov (4th Thu)	Thanksgiving	LOW	Holiday
Dec 25	Christmas	LOW	Holiday

2026 Specific Events

Known/Anticipated

Date	Event	Risk Level	Notes
TBD	Prairieland trial dates	MODERATE	Potential solidarity protests at courthouse
Nov 3, 2026	Texas Midterm Elections	**HIGH**	Governor, AG, Legislature races
TBD	Texas Legislative Session	MODERATE	Jan-May 2027; preview activity in late 2026
TBD	SCOTUS decisions	VARIES	Immigration, other cases could trigger

Monitoring Required

- Primary election dates (March 2026)
- Supreme Court oral arguments and decisions calendar
- Major policy announcements (federal immigration enforcement)
- Any high-profile police incidents in DFW

Planning Calendar

High-Risk Windows (Avoid if Possible)

1. **May 1 ± 3 days** — May Day
2. **June weekends** — Pride events
3. **July 4 ± 3 days** — Independence Day / Prairieland anniversary

4. **November 3 ± 7 days** — Election period

Lower-Risk Windows

1. **Late December - early January** — Holiday period; reduced activity
2. **August** — Hot weather; reduced outdoor activity
3. **Mid-week dates** — Lower mobilization than weekends
4. **Early morning events** — Activists mobilize later in day # Appendix D: Sources

Primary Sources Consulted

Government & Official Sources

- U.S. Census Bureau — Population estimates and demographics
- North Central Texas Council of Governments (NCTCOG) — Regional population data
- Texas Comptroller of Public Accounts — Economic and demographic data
- Department of Homeland Security — Statements on Prairieland, antifa designation
- White House — Presidential action designating antifa
- Federal court filings — Prairieland case documents

News Media

Local: - Dallas Morning News (dallasnews.com) - Fort Worth Star-Telegram - Dallas Observer (dallasobserver.com) - WFAA (ABC Dallas) - FOX 4 Dallas-Fort Worth - KERA News (keranews.org) - NBC 5 Dallas-Fort Worth - Dallas Voice - Dallas Weekly

National: - Associated Press - Reuters - The Guardian (US edition) - USA Today - NBC News

Specialized: - Texas Observer - Truthout - Rolling Stone (extremism coverage) - The Nation

Research & Analytical Sources

- Counter Extremism Project — Group profiles
- Stanford Mapping Militants Project — Patriot Front profile
- KeyWiki — DSA chapter information
- New Tolerance Campaign — JBGC profiles
- Anti-Defamation League — Extremism resources
- Southern Poverty Law Center — Hate group tracking

Social Media & Direct Sources

- DSA North Texas (@dsanorthtexas) — Instagram, Twitter
- Elm Fork JBGC — Social media accounts (various)
- Event listings — Mobilize.us, Action Network, Facebook Events
- Reddit — r/liberalgunowners, r/ShermanPosting (JBGC discussions)

Wikipedia

- Dallas-Fort Worth metroplex
- George Floyd protests
- Black Lives Matter
- John Brown Gun Club / Redneck Revolt
- Democratic Socialists of America
- Patriot Front
- Proud Boys
- 2025 Alvarado ICE facility attack

Source Evaluation Notes

Reliability Considerations

Source Type	Reliability	Bias Consideration
Census/Government data	HIGH	Neutral
Major news (AP, Reuters)	HIGH	Generally neutral
Local news	HIGH	Varies; generally factual
Activist sources	MEDIUM	Obvious bias; useful for intent
Counter-extremism orgs	MEDIUM-HIGH	Generally anti-extremist bias
Wikipedia	MEDIUM	Verify with primary sources
Social media	LOW-MEDIUM	Verify; useful for monitoring

Information Gaps

The following areas have limited open-source information:

1. **Antifa cell structure** — Deliberately obscured; limited penetration
2. **Current JBGC membership** — Anonymity maintained
3. **Specific threat intelligence** — Requires law enforcement access
4. **Encrypted communications** — Not accessible via OSINT
5. **Future planned actions** — Short notice; limited warning

Recommendations for Continued Research

1. **Law enforcement liaison** — Access to fusion center products
2. **Commercial threat intelligence** — Services monitoring encrypted channels
3. **Continuous social media monitoring** — Automated tools
4. **Local source development** — Relationships with journalists, community contacts
5. **Regular update cycle** — Refresh assessment quarterly

URLs Referenced

Note: URLs current as of January 2026; may change

Demographics & Area

- https://www.census.gov
- https://rdc.dfwmaps.com
- https://comptroller.texas.gov/economy/economic-data/regions/

Incidents & News

- https://www.dallasnews.com
- https://www.keranews.org
- https://www.wfaa.com
- https://www.fox4news.com
- https://www.dallasobserver.com
- https://www.texasobserver.org

Group Information

- https://www.counterextremism.com
- https://newtolerance.org
- https://mappingmilitants.org
- https://keywiki.org

Government

- https://www.dhs.gov
- https://www.whitehouse.gov

Classification & Handling

Classification: UNCLASSIFIED // FOR OFFICIAL USE ONLY

Distribution: Limited to client organization leadership and security personnel

Handling: - Do not post publicly - Do not share with media - Secure storage recommended - Update and re-disseminate as conditions change # Appendix E: Detailed Intelligence Supplement

This appendix provides enhanced detail on key organizations, named individuals, locations, funding, and social media presence.

E.1 Named Leadership & Key Figures

Left-Wing Organizations

Next Generation Action Network (NGAN)

Role	Name	Details
		Born/raised Oak Cliff, Dallas.

Founder & CEO	**Minister Dominique Alexander**	Criminal history: prison (2016, probation violation), felony theft charge (2018, Denton County). Serves on City of Dallas boards.
Co-Founder	Damon Crenshaw	Original 2014 co-founder
Co-Founder	Keyaira Saunders	Original 2014 co-founder

Social Media: - Twitter: @niquealex - Facebook: dominique.alexander.169 - Org Facebook: NextGenAction — 20,314 likes

---

DSA North Texas

Role	Name	Details
Co-Chair	**Kristian (Steffany) Hernandez**	Also serves on DSA National Political Committee (NPC); sits on Dallas Community Police Oversight Board; former co-chair 2016-2018
Co-Chair	Deborah Beltran	—
Co-Chair	Tyler Davis	—

Social Media: - Instagram: @dsanorthtexas — 5,476 followers - Facebook: DSANorthTexas — 5,142 likes - Twitter: @DSANorthTX - Action Network: north-texas-dsa

Website: dsa-ntx.org

Elm Fork John Brown Gun Club

Role	Name	Details
Leadership	**UNKNOWN**	Deliberate anonymity; no public leadership
Deceased member	"Shelly"	Mentioned in memorial post as "great organizer and pillar of the community"

Social Media: - Twitter: @EFJBGC - Linktree: linktr.ee/elmfork - Website: efjbgc.noblogs.org

Self-Description: "Gays with Guns"

Affiliation: Member of Anarchist Federation network

Black Cat Rifle Group

Role	Name	Details
Co-Founder	**"El Gato"**	Pseudonym; met through Socialist Rifle Association
Co-Founder	**"Azad"**	Pseudonym; met through Socialist Rifle Association

---

Description: Dallas-based volunteer organization providing free firearm instruction, focusing on marginalized groups. Split from SRA in 2022 to focus on training.

Party for Socialism and Liberation — DFW (PSL DFW)

Role	Name	Details
Local Leadership	**UNKNOWN**	No public local officers identified
National Leaders	Brian Becker, Larry Holmes	Founders of national PSL

Social Media: - Instagram: @psl.dfw — **11,000+ followers** - Facebook: PSLDFW — 2,744 likes, 23K talking

Description: DFW branch of Marxist-Leninist Party for Socialism and Liberation. Very active on social media. Linked to ANSWER Coalition.

Socialist Rifle Association — DFW

Social Media: - Twitter: @SRA_DFW

Description: "Safe space for marginalized groups. Mutual aid & firearms education."

Antifa DFW

Social Media: - Twitter: @AntifaDFW — Est. September 2015

Status: Account exists but activity level unclear.

Prairieland Defendants (July 2025 ICE Attack)

Total Charged: 18 individuals
Pleaded Guilty: 7 (as of November 2025)
Trial Date: February 17, 2026

Name	A/K/A	Age	Key Details
Cameron Arnold	Autumn Hill	30	Lived with Morris in Dallas; arrested day after shooting
Zachary Evetts	—	36	Named in initial terrorism indictment
Benjamin Song	—	32	Former Marine Corps reservist; **alleged sole shooter**; stated intent to "shoot at police rather than be arrested"
Savanna Batten	—	—	Prior protest-related arrests
			Home used as staging

Bradford Morris	Meagan Morris	—	location; “gear check” held there
Maricela Rueda	—	—	—
Elizabeth Soto	—	—	—
Ines Soto	—	—	Prior protest-related arrests
Daniel Rolando Sanchez-Estrada	—	—	Charged with conspiracy to conceal evidence
Nathan Baumann	—	—	—
+ 8 others	—	—	Names in court records

Defense Support: prairielanddefendants.com — “DFW Support Committee”

Key Location: Morris/Hill residence in Dallas served as staging area.

Right-Wing Figures (Context)

Protect Texas Kids / Anti-Drag Movement

Role	Name	Details
Founder	**Kelly Neidert**	UNT graduate; former leader of UNT Young Conservatives of Texas chapter; joined women’s arm of New Columbia Movement

Social Media: Various (frequently suspended)

Related Groups: - Texas Family Project - Defend Our Kids Texas - New Columbia Movement (Catholic Christian Nationalist)

E.2 Physical Locations

Confirmed Addresses

Organization	Address	Notes
NGAN	**1808 S. Good Latimer Expressway, Dallas, TX 75226**	Headquarters; South Dallas
NGAN (planned)	South Dallas (new location announced)	Expansion plans
Prairieland staging	Dallas (Morris/Hill	Specific address in

	residence)	court records
DSA North Texas	No public office	Meetings at various locations
Elm Fork JBGC	No public location	Operates anonymously
PSL DFW	No public office	—

Meeting / Event Locations

- **DFW Anarchist Bookfair** — Held May 4, 2024 (location TBD annually)
- **DSA Meetings** — Various community spaces; check social media for announcements
- **JBGC Events** — At drag venues they're protecting (various)

E.3 Funding & Financial Information

Next Generation Action Network

Item	Details
Tax Status	501(c)(4) (NGAN) and 501(c)(3) (NGAN Foundation)
EIN	81-2565213 (Foundation)
Form 990	Files 990-EZ (smaller organization)
2020 Grants	$4,000 distributed
ProPublica Profile	Nonprofit Explorer

Note: Limited financial detail available; organization uses 990-EZ indicating smaller budget.

DSA North Texas

Item	Details
Structure	Chapter of national DSA (501(c)(4))
Funding	Member dues; national DSA support
Budget	Not separately disclosed

Other Groups

Most other organizations (JBGC, PSL, SRA, antifa) do not have transparent funding. They likely rely on: - Member contributions - Merchandise sales - Mutual aid networks - National organization support (PSL, SRA, DSA)

E.4 Social Media Directory

Quick Reference

Organization	Platform	Handle	Followers
PSL DFW	Instagram	@psl.dfw	**11,000+**
DSA North Texas	Instagram	@dsanorthtexas	5,476
NGAN	Facebook	NextGenAction	20,314
DSA North Texas	Facebook	DSANorthTexas	5,142
PSL DFW	Facebook	PSLDFW	2,744
Elm Fork JBGC	Twitter	@EFJBGC	—
SRA DFW	Twitter	@SRA_DFW	—
Antifa DFW	Twitter	@AntifaDFW	—
Dominique Alexander	Twitter	@niquealex	—

Monitoring Priority

1. **HIGH:** PSL DFW (largest following, most active)
2. **HIGH:** DSA North Texas (established, connected to national)
3. **HIGH:** NGAN (Dominique Alexander personally)
4. **MEDIUM:** Elm Fork JBGC (armed group)
5. **MEDIUM:** SRA DFW
6. **LOW:** Antifa DFW (unclear activity)

E.5 Additional Groups Identified

Groups not in original report that warrant monitoring:

Group	Type	Activity Level	Notes
Party for Socialism and Liberation DFW	Marxist-Leninist party	**HIGH**	11K Instagram followers; very active
Black Cat Rifle Group	Armed left firearms training	MODERATE	Dallas-based; SRA spinoff
Communist Party USA - DFW Club	Communist party	LOW	Active in labor organizing
DFW Anarchist network	Loose anarchist collective	MODERATE	Hosts annual bookfair

---

E.6 Network Connections

Prairieland Cell Connections

Per court filings, defendants had connections to: - Anarchist ideology / literature - “All Cops Are Bastards” (ACAB) movement - Socialist Rifle Association (some members) - Each other through activist networks

Organizational Overlap

```
Individual activists often participate in multiple groups:

     DSA ←→ PSL ←→ Antifa networks
      ↓       ↓           ↓
     SRA ←→ JBGC ←→ Black Cat

NGAN operates more independently (civil rights focus)
```

Event Coalition Patterns

Major protests typically involve coalition of: - PSL DFW (often leads/organizes) - DSA North Texas - NGAN - Various single-issue groups - Labor unions (when labor-related)

Armed security (when present): - Elm Fork JBGC - Occasionally SRA members

---

E.7 Imagery Notes

Available Visual Documentation

- **Elm Fork JBGC:** Numerous photos/videos from drag show events showing armed members in tactical gear, pride flags, face masks
- **NGAN/Dominique Alexander:** Public figure; many photos from protests, press conferences
- **Prairieland defendants:** Booking photos in court records; some media coverage photos
- **DSA:** Event photos on social media (generally permitted)
- **PSL:** Event photos on social media

Collection Recommendations

For operational intelligence, client should: 1. Document any activists observed at their events 2. Capture license plates in parking areas 3. Screenshot social media threats/calls to action 4. Preserve all video of incidents

Note: All collection should be legal and ethical; consult counsel.