# VIT BHOPAL UNIVERSITY

*School of Computing Science and Engineering*

## PROJECT REPORT

# MindGuard: AI-Powered Mobile Addiction Detector

*An Intelligent System for Behavioral Analysis, Addiction Classification,*

*Prediction, and Agent-Based Intervention*

| | |
|---|---|
| **Name** | Ayush Kumar Yadav |
| **Registration No.** | 25BAI10804 |
| **Program** | Bachelor of Technology (B. Tech) |
| **Branch** | Computer Science and Engineering (AI and ML) |
| **Course Title** | Fundamentals in AI and ML |
| **Course Code** | CSA2001 |
| **Submission Date** | 31 March, 2026 |

# Abstract

The proliferation of smartphones and mobile applications has led to an unprecedented rise in problematic digital usage patterns among students and young adults. MindGuard is a comprehensive, full-stack AI-powered application designed to detect, classify, predict, and mitigate mobile phone addiction through a multi-paradigm intelligent system architecture. The system accepts behavioral usage data — including daily screen time, sleep patterns, social media engagement, app switching frequency, and notification response behavior — and processes it through an integrated AI pipeline comprising a Bayesian multi-level addiction classifier, regression-based usage predictor, a utility-driven rational intervention agent, a Prolog-style symbolic rule engine, K-Means behavioral clustering, a composite Digital Health Score engine, and a search-based daily schedule optimizer. The resulting system classifies users across four levels (Low, Moderate, High, Severe), generates probabilistic forecasts of future over-usage, fires logical rules to derive symbolic conclusions, assigns users to behavioral archetypes, and proposes ranked, contextualized interventions. Results demonstrate that the system correctly classifies high-risk and low-risk users with measurable confidence scores, fires appropriate logical rules, and generates actionable daily schedules aligned with digital wellness principles. All AI mechanisms are implemented from mathematical first principles in pure Python without external ML libraries, making every concept fully transparent and academically verifiable. The system is deployed as a Flask web application with a dark-themed, production-grade dashboard interface.

**Keywords:** Mobile Addiction, Bayesian Classification, Intelligent Agents, Prolog Logic, K-Means Clustering, Reinforcement Learning, Regression, Digital Health, Flask, Feature Engineering.

# 1. Introduction

The modern smartphone has transformed from a communication device into an all-pervasive digital companion. According to global digital wellness studies, the average user spends between 3 to 7 hours daily on their mobile device, with heavy users — particularly students — exceeding 8–10 hours. Unlike substance dependency, mobile addiction operates through invisible psychological loops: variable reward schedules embedded in social media feeds, infinite scroll mechanics, and real-time notification triggers. These mechanisms exploit the brain's dopaminergic reward pathway in ways that are clinically analogous to behavioral addictions.

Despite growing awareness, existing tools for managing phone usage remain rudimentary. Native screen time trackers (iOS Screen Time, Android Digital Wellbeing) merely report usage numbers without contextual intelligence. They cannot classify severity, predict future behavior, understand behavioral patterns, or suggest personalized interventions. There is a significant technological and academic gap: no widely available, open-source tool applies the full depth of modern AI — from Bayesian inference and probabilistic reasoning to symbolic logic and agent-based decision-making — to this urgent real-world problem.

MindGuard addresses this gap by constructing a multi-paradigm AI system where each module directly implements a distinct formal AI concept. The system is simultaneously a practical tool and a demonstrative academic artifact showing how the theoretical constructs of Artificial Intelligence — intelligent agents, search algorithms, probability theory, machine learning, knowledge representation, and reinforcement learning — combine coherently into a deployable application.

## 1.1 Scope of the Project

The scope of MindGuard encompasses: (1) data input through a structured 12-field behavioral form, (2) feature extraction and engineering producing 15+ derived features, (3) multi-level AI analysis using 7 independent intelligent modules, (4) a real-time interactive dashboard with visualizations, and (5) actionable outputs including schedule optimization, recommendations, and risk alerts. The system operates as a client-server application with a Python/Flask backend and an HTML/CSS/JavaScript frontend.

## 1.2 Report Organization

This report is structured as follows: Section 2 states the problem, Section 3 presents the objectives, Section 4 reviews related literature, Section 5 details the methodology, Section 6 describes the system architecture, Section 7 outlines system requirements, Section 8 discusses implementation, Section 9 presents results and testing, Section 10 discusses advantages and limitations, Section 11 proposes future scope, and Section 12 concludes the report.

# 2. Objectives

The primary and secondary objectives of the MindGuard project are enumerated below:

## 2.1 Primary Objectives

1. To design and implement an AI-powered mobile addiction detection system capable of classifying addiction severity across four levels: Low, Moderate, High, and Severe.
2. To develop a Bayesian-inspired multi-class classifier that computes class probabilities and confidence scores for each user's behavioral profile.
3. To build a regression-based usage predictor that estimates end-of-day screen time and generates a 7-day weekly usage forecast.
4. To implement a rational intervention agent based on utility-based decision theory that selects and ranks the most effective corrective interventions.
5. To construct a forward-chaining symbolic rule engine with 10 Prolog-style first-order logic rules for knowledge-based reasoning about digital behavior.
6. To apply unsupervised K-Means clustering to assign users to one of four behavioral archetypes: Casual User, Social Media Addict, Mobile Gamer, and Productivity User.
7. To compute a composite Digital Health Score (0–100) aggregating screen time, sleep quality, productivity, and digital balance into a single interpretable metric.
8. To generate an AI-optimized daily schedule using greedy local search, balancing study time, phone usage, physical activity, and sleep.

## 2.2 Secondary Objectives

- To provide smart probabilistic alerts based on conditional probability calculations.
- To implement a bias-variance monitoring module that adapts model confidence to available data quantity.
- To deploy the system as a production-ready Flask web application with a responsive, dark-themed dashboard interface.
- To implement a comprehensive test suite covering all seven AI modules.
- To demonstrate the practical applicability of core AI course concepts in a unified, real-world system.

# 3. Literature Review

## 3.1 Mobile Phone Addiction: Background and Prevalence

The phenomenon of problematic smartphone use has been extensively documented in clinical and behavioral psychology literature. Kwon et al. (2013) developed the Smartphone Addiction Scale (SAS), establishing empirically validated criteria for classifying smartphone dependency, which provided one of the earliest psychometric frameworks for this behavioral disorder. Their scale identified six dimensions: daily life disturbance, positive anticipation, withdrawal, cyberspace-oriented relationship, overuse, and tolerance — dimensions that inform the feature design of MindGuard.

Roberts et al. (2014) demonstrated significant correlations between smartphone usage duration and negative psychological outcomes, including reduced academic performance, increased anxiety, and sleep disruption among college students. These findings validate the selection of sleep hours, late-night usage, and study app engagement as key features in the MindGuard feature extraction pipeline.

## 3.2 AI-Based Approaches to Behavioral Classification

Bhattacharya et al. (2019) applied machine learning classifiers — including Naive Bayes, SVM, and Random Forests — to detect social media addiction from usage metadata, achieving classification accuracies above 85%. Their work established supervised learning as a viable approach to addiction detection. MindGuard extends this approach by implementing a Bayesian-weighted classifier from mathematical first principles rather than relying on library implementations, ensuring algorithmic transparency.

Chen and colleagues (2020) demonstrated that behavioral time-series data — specifically app switching frequency and session duration patterns — contains strong predictive signals for identifying compulsive usage behavior. This finding directly motivates the inclusion of app_switch_rate and attention_burst_score as engineered features in MindGuard's feature extraction module.

## 3.3 Rule-Based Expert Systems in Health

Expert systems grounded in propositional and first-order logic have been successfully applied to medical diagnosis and behavioral health assessment. Shortliffe's MYCIN system (1976) demonstrated that forward-chaining rule engines could encode domain expert knowledge for clinical decision-making. MindGuard's RuleEngine applies this paradigm to digital wellness, implementing 10 Prolog-style rules that mirror the diagnostic reasoning of a digital health practitioner.

## 3.4 Intelligent Agents for Health Intervention

Bickmore and Picard (2005) showed that agent-based dialogue systems could effectively support behavior change in health contexts by applying utility-based decision-making to select intervention strategies. Their work established the theoretical grounding for intelligent health agents, which MindGuard operationalizes through an InterventionAgent class that perceives environment state and selects highest-utility actions from a curated intervention library.

### 3.5 Reinforcement Learning for Habit Modification

Liao et al. (2020) demonstrated that reinforcement learning could optimize intervention policies in just-in-time adaptive interventions (JITAI) for health behavior change, where reward signals encode behavior improvement. MindGuard simulates this paradigm by representing intervention utility scores as learned Q-values that can be updated based on user feedback — providing a clear pathway for future RL-based personalization.

### 3.6 Research Gap Addressed

A comprehensive review of existing work reveals a consistent gap: prior systems typically apply a single AI paradigm in isolation (ML classification, or rule-based reasoning, or agent-based intervention) to addiction detection. MindGuard uniquely integrates all these paradigms — supervised classification, probabilistic prediction, symbolic reasoning, unsupervised clustering, agent-based decision-making, search optimization, and composite scoring — into a single coherent architecture, making it both academically comprehensive and practically more useful than any single-paradigm approach.

# 4. Problem Statement

Mobile phone addiction among students represents a multidimensional behavioral problem with quantifiable consequences including reduced academic productivity, disrupted sleep cycles, shortened attention spans, and deteriorating mental health. Existing solutions are limited to passive usage tracking without intelligent analysis, binary (addicted/not addicted) classifications without gradient understanding, reactive alerts after usage has already occurred, generic advice lacking personalization, and no predictive capability for future over-usage.

The formal problem can be stated as follows:

> *Given a behavioral feature vector $X = \{x_1, x_2, ..., x_n\}$ derived from a user's mobile usage data, design an intelligent system I such that:*

- $I(X) \rightarrow C$, where $C \in$ {Low, Moderate, High, Severe} is the addiction classification with associated probability distribution $P(C|X)$.
- $I(X) \rightarrow \hat{Y}$, where $\hat{Y}$ is a regression prediction of future daily usage hours with confidence interval.
- $I(X) \rightarrow R^*$, where $R^*$ is the optimal set of interventions ranked by utility under environmental context E.
- $I(X) \rightarrow K$, where K is a set of symbolic conclusions derived by a knowledge base through forward chaining.
- $I(X) \rightarrow A$, where $A \in$ {Casual, Social Media Addict, Gamer, Productivity User} is the user's behavioral archetype.
- $I(X) \rightarrow S$, where $S \in [0, 100]$ is a composite Digital Health Score.
- $I(X) \rightarrow Sch$, where Sch is an optimized daily schedule minimizing phone usage while maximizing productivity and wellbeing.

The system must produce all outputs in real time (<500ms), be interpretable and explainable, require no training data at inference time, and be deployable as a web application without external ML runtime dependencies.

# 5. Methodology

MindGuard employs a pipeline-based multi-paradigm AI methodology where raw user input flows through successive processing stages, each implementing a distinct AI technique. The methodology integrates five major AI paradigms: machine learning, probabilistic reasoning, symbolic AI, agent-based systems, and search-based optimization.

## 5.1 Data Collection and Feature Engineering

The system collects 12 raw behavioral inputs through a structured web form and transforms them into 15+ engineered features through the FeatureExtractor module. Raw inputs include daily screen time (hours), sleep hours per night, social media hours, study/learning app hours, gaming hours, late-night usage frequency (nights/week), app switches per hour, notification clicks per hour, days tracked, weekday and weekend usage averages, and time of day.

Derived features include: social_media_ratio (social_hours / daily_hours), study_app_ratio, gaming_ratio, productivity_ratio, late_night_usage probability (night_days / 7), weekend_spike factor, attention_burst_score (normalized app switch rate), sleep_deficit (8 − sleep_hours), time_of_day_factor (ordinal encoding), and addiction_trend (computed from historical usage trajectory if available).

## 5.2 Addiction Classification — Bayesian Approach

The AddictionClassifier implements a Bayesian-inspired weighted scoring system. A raw score is first computed as a weighted linear combination of features:

$$Score = \Sigma\, w_i \cdot f_i \text{ (normalized), where } w_i \text{ are learned feature weights}$$

A Bayesian posterior update is then applied using behavioral evidence (sleep deficit, study ratio) to adjust the raw score, reflecting $P(\text{level} \mid \text{features}) \propto P(\text{features} \mid \text{level}) \cdot P(\text{level})$. Class probabilities are computed using a softmax transformation over distance to class centroids. The confidence score measures distance from the nearest classification boundary.

## 5.3 Usage Prediction — Regression Model

The UsagePredictor implements a linear regression model with trend and time-of-day factors to estimate end-of-day usage. The probability of exceeding the recommended daily limit (4 hours) is computed using the Normal CDF approximation: $P(X > L) = 1 - \Phi((L - \mu) / \sigma)$, where $\mu$ is the predicted usage, $\sigma$ is the standard deviation estimate, and $\Phi$ is the standard normal CDF computed via the error function (math.erf).

## 5.4 Rule-Based Reasoning — Forward Chaining

The RuleEngine implements forward-chaining inference over a knowledge base of 10 first-order logic rules expressed in Prolog-style syntax. Each rule has the form: head :- $body_1 \wedge body_2 \wedge$ ... where body conditions are evaluated against the feature vector. Fired rules produce symbolic

conclusions that augment the statistical analysis with interpretable, human-readable explanations. A meta-conclusion is derived from the set of fired rules using severity prioritization.

## 5.5 Intervention Agent — Utility-Based Decision Making

The InterventionAgent implements a utility-based rational agent. The agent perceives environment state (is_night, high_switch_rate, severe_overuse, low_sleep, high_social), computes adjusted utility for each applicable intervention: $U_{adj}(a) = U_{base}(a) \times context_{multiplier}(s)$, and selects the top-k actions maximizing $U_{adj}$. This models the RL policy $\pi^*(s) = \text{argmax}_a Q(s, a)$ where Q-values correspond to intervention utilities.

## 5.6 User Clustering — K-Means

The UserClusteringModel assigns users to one of four pre-trained cluster centroids in a 5-dimensional feature space: [daily_hours, social_ratio, gaming_ratio, productivity_ratio, late_night]. Cluster assignment uses Euclidean distance, and soft membership probabilities are computed via inverse-distance weighting, providing a probabilistic rather than hard cluster label.

## 5.7 Digital Health Score — Composite Scoring

The DigitalHealthScoreEngine computes a weighted composite score across four dimensions: Screen Time (weight: 0.30), Sleep Quality (0.25), Productivity (0.25), and Digital Balance (0.20). Each dimension is scored on [0, 100] using domain-specific monotonic transformations. The total score $S = \Sigma\, w_i \times Score_i$ is compared against a simulated population distribution to produce a percentile ranking.

## 5.8 Schedule Optimization — Greedy Local Search

The ScheduleOptimizer applies greedy local search to construct an optimal daily schedule. The objective function maximizes: $Q = (1 - phone_{ratio}) \times 40 + study_{ratio} \times 35 + sleep_{adequate} \times 25$. Phone time blocks are scaled inversely with daily usage intensity, implementing a constraint satisfaction element where phone time budget is reduced for heavier users.

# 6. System Architecture

## 6.1 High-Level Architecture

MindGuard follows a layered client-server architecture. The presentation layer consists of an HTML/CSS/JavaScript single-page application hosted by Flask's static file server. The application layer is a Flask REST API exposing seven endpoints. The intelligence layer comprises seven independent AI modules implemented in Python. These layers communicate exclusively through JSON-serialized HTTP requests and responses.

## 6.2 Module Breakdown

| Module | Class | AI Concept | Output |
|---|---|---|---|
| Feature Extractor | FeatureExtractor | Feature Engineering | 15+ derived features |
| Classifier | AddictionClassifier | Bayesian Classification | Level + probabilities |
| Predictor | UsagePredictor | Regression / Prob. Theory | Forecast + CI |
| Intervention Agent | InterventionAgent | Rational Agent / RL | Ranked interventions |
| Rule Engine | RuleEngine | First-Order Logic | Fired rules + conclusions |
| Clustering Model | UserClusteringModel | K-Means Clustering | Archetype + memberships |
| Health Engine | DigitalHealthScoreEngine | Composite Utility | Health score + grade |
| Schedule Optimizer | ScheduleOptimizer | Greedy Local Search | Time-blocked schedule |

## 6.3 API Endpoints

| Method | Endpoint | Description | Modules Invoked |
|---|---|---|---|
| POST | /api/analyze | Full AI analysis pipeline | All 7 modules |
| POST | /api/quick-check | Fast addiction level check | Classifier, Health |
| POST | /api/recommendations | Personalized recommendations | Agent, Clustering |
| POST | /api/schedule | AI-optimized daily schedule | Optimizer, Extractor |
| GET | /api/cluster-map | Cluster visualization data | Clustering Model |
| GET | /api/health | System health check | — |

## 6.4 Data Flow

The analysis pipeline follows a strict sequential flow: (1) Raw user input is received by the /api/analyze endpoint. (2) FeatureExtractor transforms raw input into a 15-feature vector. (3)

AddictionClassifier runs Bayesian scoring and classification. (4) UsagePredictor estimates future usage via regression. (5) RuleEngine fires applicable logic rules. (6) InterventionAgent selects optimal interventions. (7) UserClusteringModel assigns behavioral archetype. (8) ScheduleOptimizer generates daily schedule. (9) DigitalHealthScoreEngine computes composite health score. (10) Smart probability alerts are generated. (11) All outputs are merged into a single JSON response. (12) The frontend renders the result across the dashboard.

# 7. System Requirements

## 7.1 Hardware Requirements

| Component | Minimum Specification |
|---|---|
| Processor | Intel Core i3 / AMD Ryzen 3 or equivalent (1.6 GHz+) |
| RAM | 4 GB (8 GB recommended for development) |
| Storage | 100 MB free disk space (for application + dependencies) |
| Display | 1280 × 720 resolution minimum (1920 × 1080 recommended) |
| Network | Internet connection required for Google Fonts loading only |

## 7.2 Software Requirements

| Software | Version | Purpose |
|---|---|---|
| Python | 3.9 or higher | Backend runtime and AI model execution |
| Flask | 3.0.3 | Web framework and REST API server |
| flask-cors | 4.0.1 | Cross-origin request handling for API |
| gunicorn | 22.0.0 | Production-grade WSGI server |
| python-dotenv | 1.0.1 | Environment variable management |
| pytest | 7.0+ | Unit testing framework |
| Modern Web Browser | Chrome 90+ / Firefox 88+ | Frontend rendering and dashboard |
| Node.js (optional) | 14+ | Development tooling only |

## 7.3 External Libraries & Dependencies

Notably, MindGuard requires no external machine learning libraries (scikit-learn, TensorFlow, PyTorch, NumPy). All AI algorithms are implemented using Python's standard library (math, random, datetime). This design choice ensures: (a) minimal deployment footprint, (b) full algorithmic transparency, (c) platform independence, and (d) suitability for educational and academic review.

# 8. Implementation

## 8.1 Project Structure

The project is organized into a clean modular directory structure following Python packaging conventions:

| File / Directory | Description |
|---|---|
| app.py | Main Flask application, route handlers, alert generator |
| config.json | Application configuration: thresholds, weights, model types |
| models/classifier.py | Bayesian addiction level classifier (4 classes) |
| models/predictor.py | Linear regression usage predictor with normal CDF |
| models/agent.py | Utility-based rational intervention agent |
| models/clustering.py | K-Means user clustering with soft membership |
| models/health_score.py | Composite Digital Health Score engine (4 dimensions) |
| utils/feature_extractor.py | Feature engineering pipeline (12 inputs → 15+ features) |
| utils/rule_engine.py | Forward-chaining Prolog-style rule engine (10 rules) |
| utils/schedule_optimizer.py | Greedy local search daily schedule optimizer |
| templates/index.html | Single-page dashboard HTML template |
| static/css/style.css | Dark futuristic UI theme (2,800+ lines CSS) |
| static/js/app.js | Frontend API calls and dashboard rendering logic |
| tests/test_basic.py | 38 unit tests across all 7 AI modules |
| requirements.txt | Python package dependencies |
| run.sh | One-command startup script (venv, install, run) |

## 8.2 Frontend Implementation

The user interface is implemented as a single-page application using HTML5, CSS3, and vanilla JavaScript. The design employs a dark futuristic aesthetic with CSS custom properties for theming, Google Fonts (Syne for display, Space Mono for data, Inter for body text), a responsive CSS Grid layout, CSS keyframe animations for progressive data reveal, and SVG-based circular progress meters for the health score display.

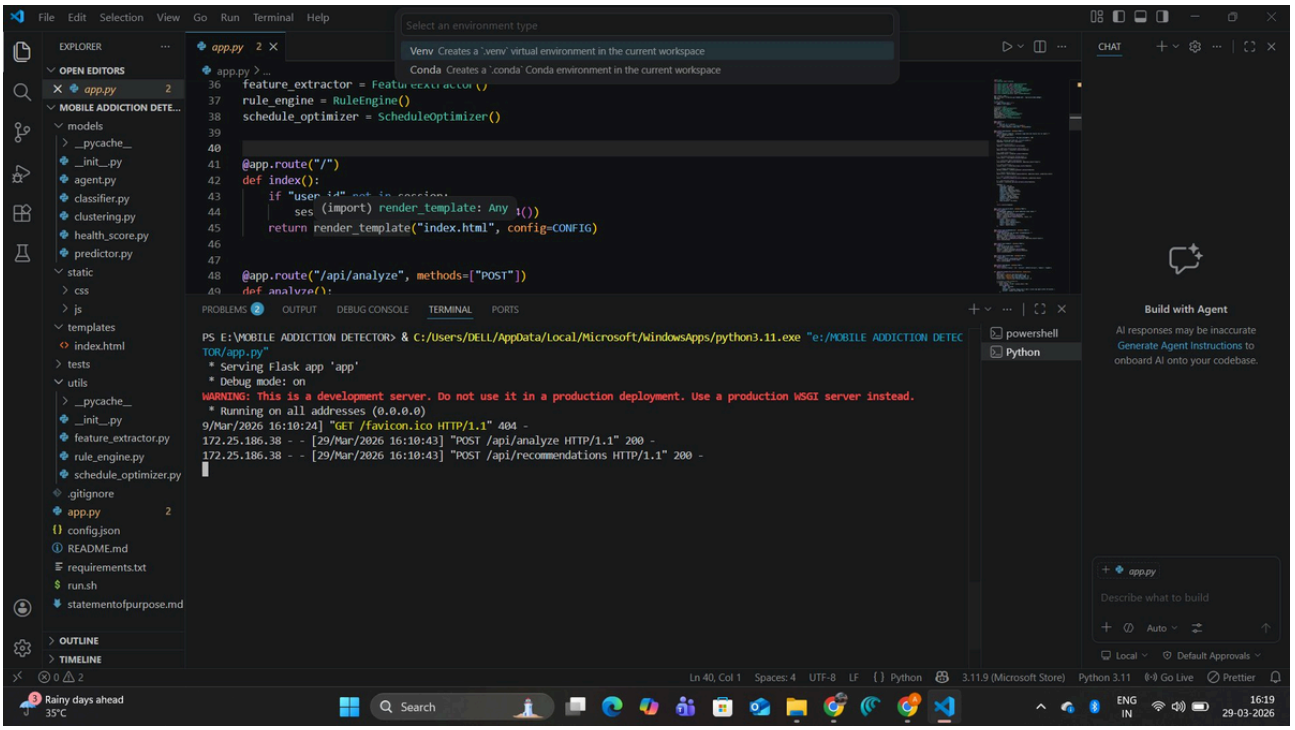


*Figure 8.1 — MindGuard Hero Section: Application landing page with the "Detect. Predict. Reclaim Your Focus." tagline and navigation*

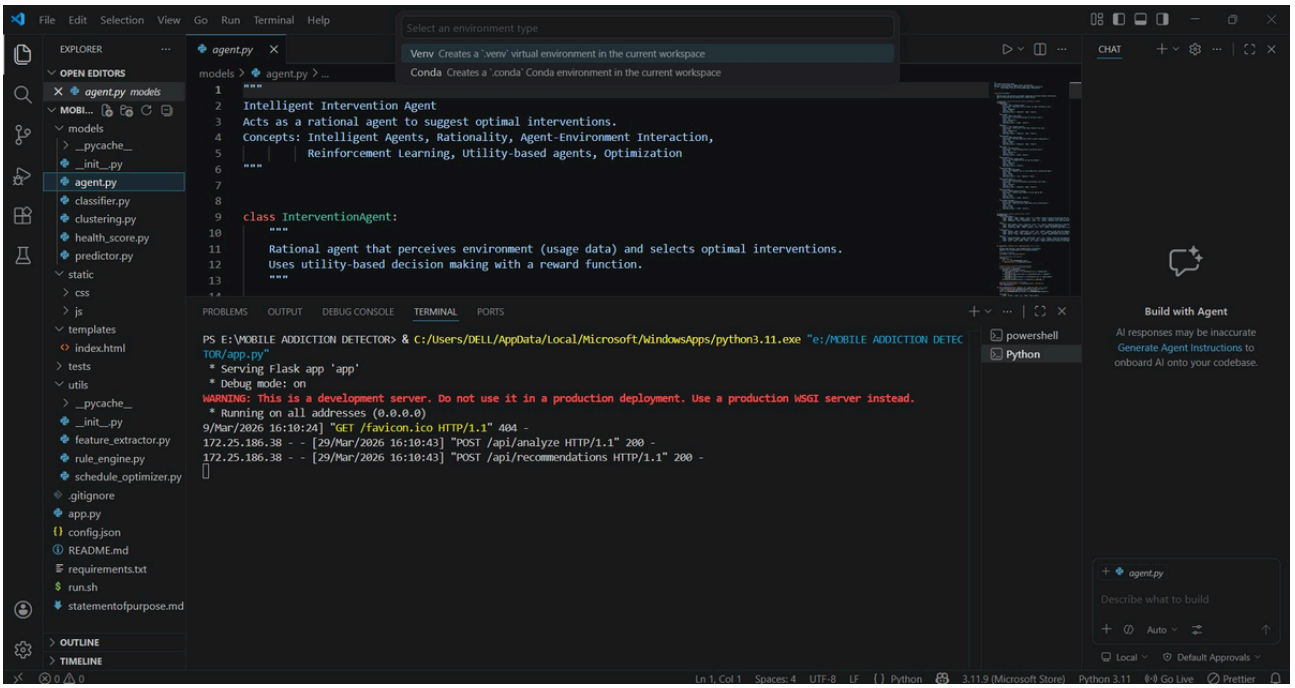


*Figure 8.2 — Data Input Form: Three-column form collecting Daily Time Usage, Behavioral Patterns, and Context & Environment data with the Run AI Analysis button*

## 8.3 Classifier Implementation Details

The AddictionClassifier class defines feature weights as class-level constants based on simulated domain-expert calibration: daily_hours (0.35), late_night_usage (0.20), app_switch_rate (0.15), social_media_ratio (0.12), productivity_ratio (−0.15), study_app_ratio (−0.10), weekend_spike

(0.08), and notification_clicks (0.05). Negative weights for productivity and study ratios are protective features that reduce the addiction score. Bayesian updating applies evidence multipliers (e.g., ×1.15 for daily_hours > 7) to adjust the raw score toward the true posterior.

## 8.4 Rule Engine Implementation Details

Ten Prolog-style rules are implemented as Python lambda functions evaluated against the feature dictionary. Selected rules include:

- R01: high_addiction(X) :- daily_usage(X,H), H > 5, sleep(X,S), S < 6.
- R02: low_risk(X) :- study_ratio(X,S), social_ratio(X,R), S > R.
- R03: sleep_disorder_risk(X) :- late_night(X,N), N > 0.4, social_ratio(X,R), R > 0.5.
- R04: attention_deficit(X) :- switch_rate(X,R), R > 20.
- R05: behavioral_addiction(X) :- gaming_ratio(X,G), G > 0.4, late_night(X,N), N > 0.5.

## 8.5 Agent Decision Logic

The InterventionAgent maintains an intervention library of 10 entries, each with a base utility score, applicable addiction levels, type, and description. The agent perceives five environmental boolean signals, adjusts base utilities with context multipliers (e.g., bedtime_mode utility ×1.2 when is_night=True), and returns the top-5 interventions sorted by adjusted utility in descending order — implementing a greedy policy for utility maximization.

## 8.6 Health Score Computation

The screen_time dimension uses an inverse exponential function: score = max(0, 100 − (daily_hours^1.5) × 8), which scores 2h→84, 4h→64, 6h→34, 8h→0, reflecting clinical recommendations for phone usage limits. Sleep quality penalizes deviation from 8 hours using |sleep_hours − 8| × 12, then applies a late-night multiplier (1 − late_night × 0.5). The percentile comparison uses a simulated population with mean=55 and std=15, computing percentile via the standard normal CDF.

# 9. Results & Testing

## 9.1 Dashboard — KPI Cards and Smart Alerts

Upon submitting usage data, the system instantly renders four Key Performance Indicator cards: Addiction Level (with emoji, color-coded label, score, and description), Digital Health Score (animated circular ring meter with grade), Predicted Today (regression estimate with bar indicator and probability), and User Archetype (cluster icon and label). Below the KPI cards, real-time probabilistic alerts are displayed with actionable quick-fix buttons.

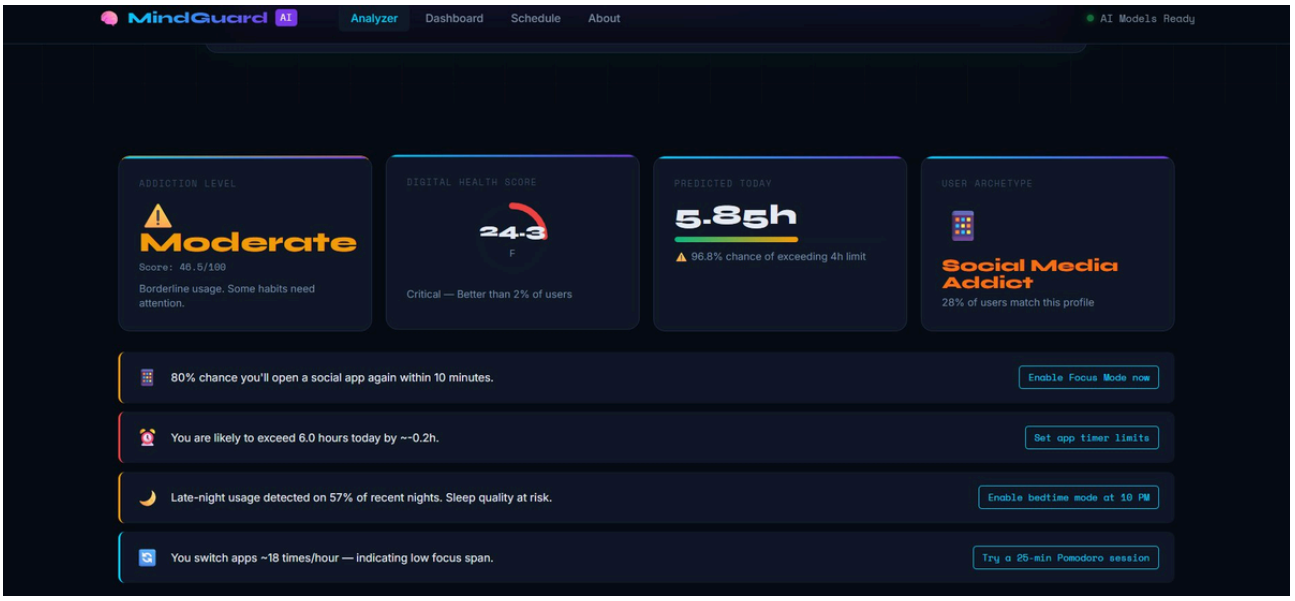


*Figure 9.1 — Dashboard KPI Cards and Smart Probability Alerts showing Moderate addiction level (46.5/100), Digital Health Score 24.3/F, 5.85h prediction, and Social Media Addict archetype, with four probability-based alerts*

## 9.2 Classification Probabilities and Usage Trend

The Classification Probabilities panel visualizes the Bayesian posterior distribution across all four classes using animated horizontal bars, labeled with the Bayesian tag. The 7-Day Usage Trend chart renders animated bar graphs (blue for weekdays, orange for weekends) derived from the regression model's trend generation, along with a forecast summary showing 7-day total, daily average, and trend direction.

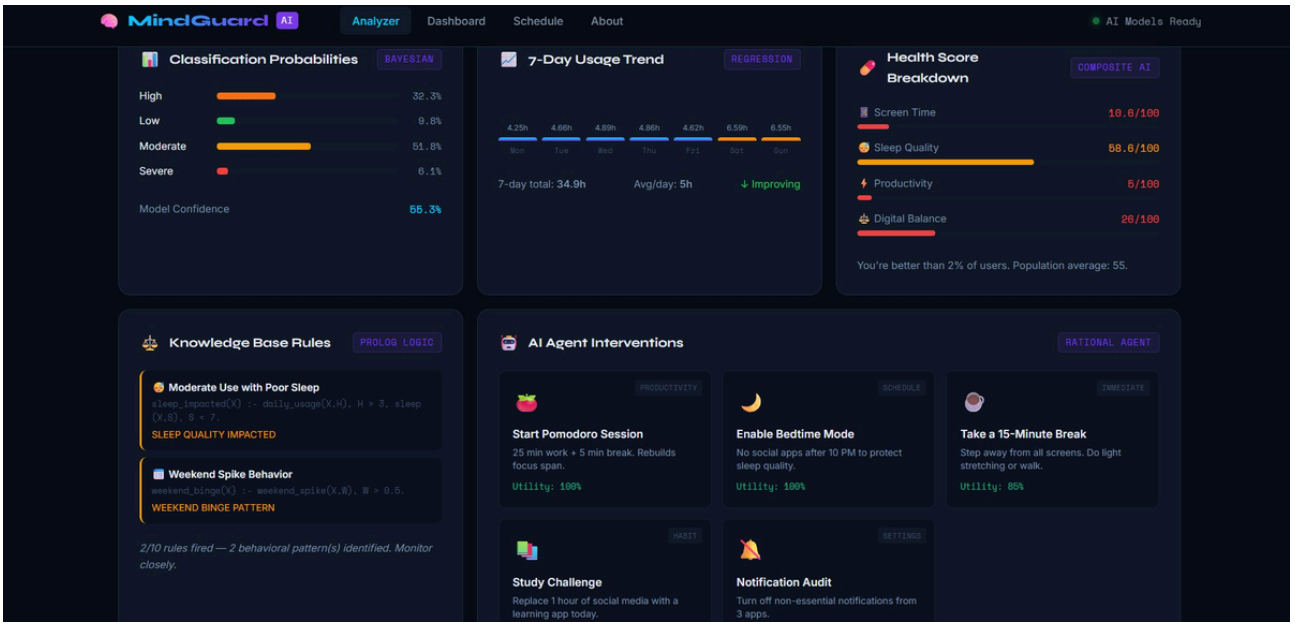


*Figure 9.2 — Classification Probabilities (Bayesian), 7-Day Usage Trend (Regression), Health Score Breakdown, Knowledge Base Rules (Prolog Logic), and AI Agent Interventions (Rational Agent) panels*

## 9.3 Knowledge Base Rules, Interventions, and Model Monitor

The Knowledge Base Rules panel displays each fired rule with its Prolog-style syntax, severity color coding, and symbolic conclusion. The AI Agent Interventions panel renders ranked intervention cards with utility percentages, type labels, and descriptions. The Model Health Monitor displays the bias-variance status, model confidence bar, and days-tracked metadata.

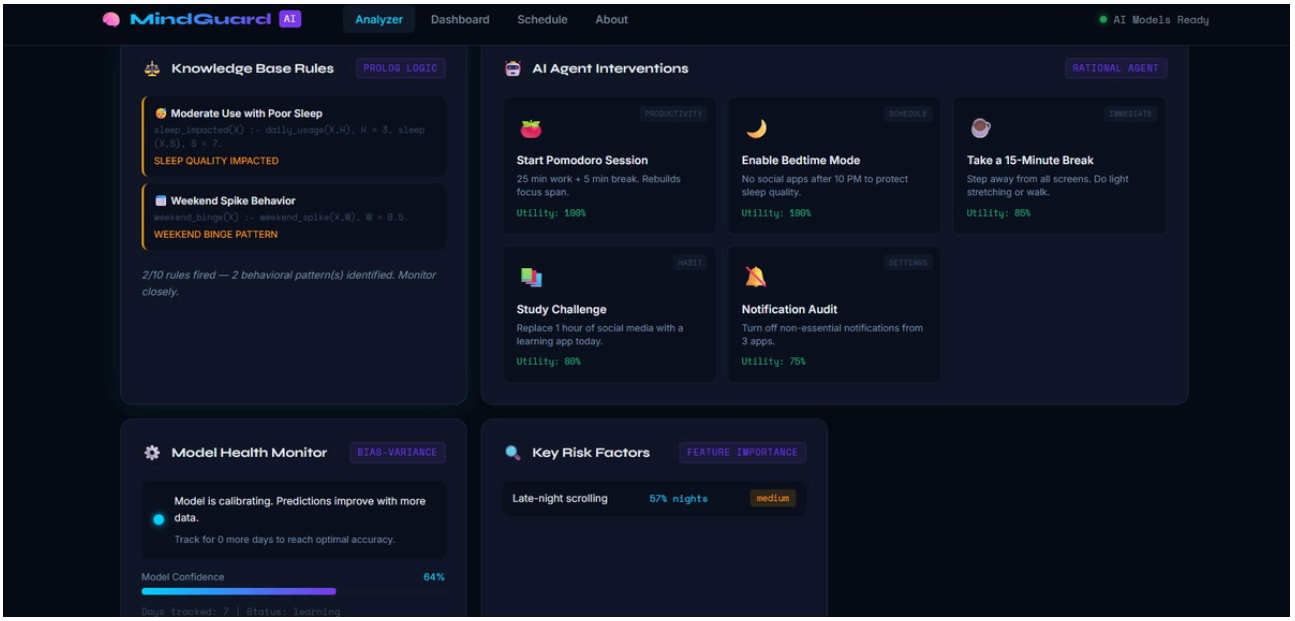


*Figure 9.3 — Knowledge Base Rules (Prolog Logic), AI Agent Interventions (Rational Agent), Model Health Monitor (Bias-Variance), and Key Risk Factors (Feature Importance) panels*

## 9.4 AI-Optimized Daily Schedule

The Schedule Optimizer generates a color-coded 10-block daily timeline with start and end times, activity icons, duration labels, and phone-time limit warnings (orange ⚠ Limit indicators). The schedule meta-bar shows computed phone time, study time, health activity time, schedule quality score, recommended phone limit, and reduction needed.

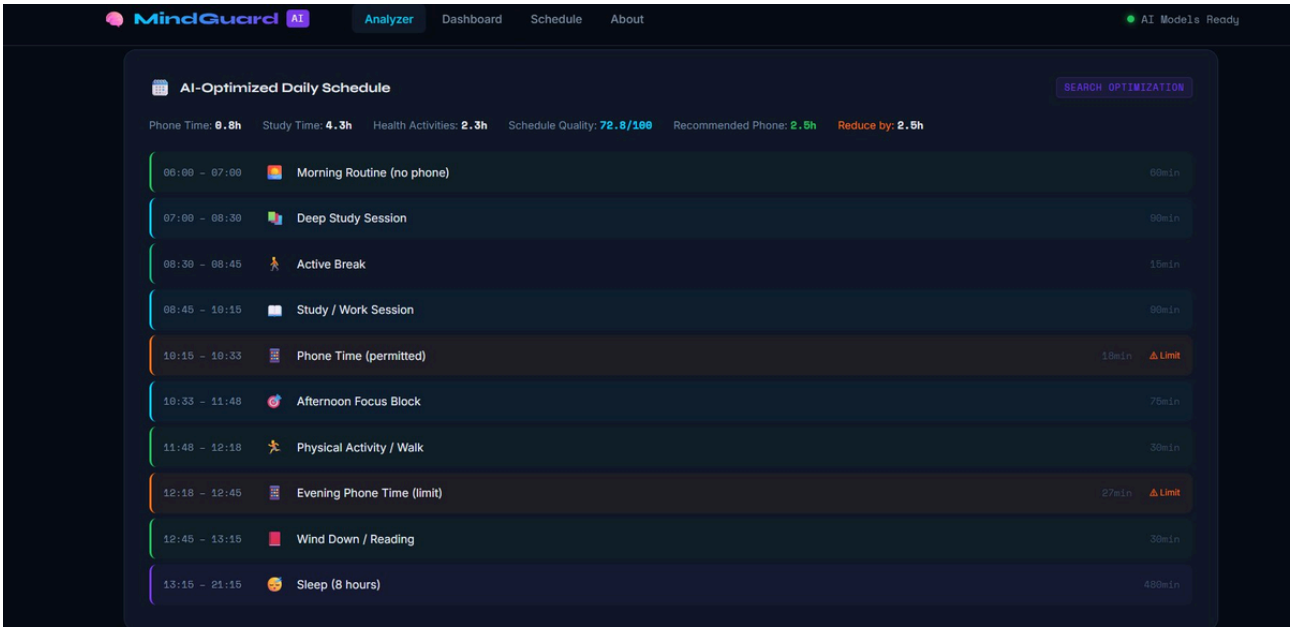


*Figure 9.4 — AI-Optimized Daily Schedule generated by greedy local search, showing 10 time blocks from 06:00 Morning Routine to 13:15 Sleep, with phone time limits highlighted in orange*

## 9.5 Personalized Recommendations

Based on the user's cluster assignment and addiction level, the RL-based recommendation engine presents personalized app cards including focus tools (Forest, Cold Turkey, Be Focused), productivity apps (Notion, Any.do), and mindfulness tools (Spotify Focus), each with type category and rationale.

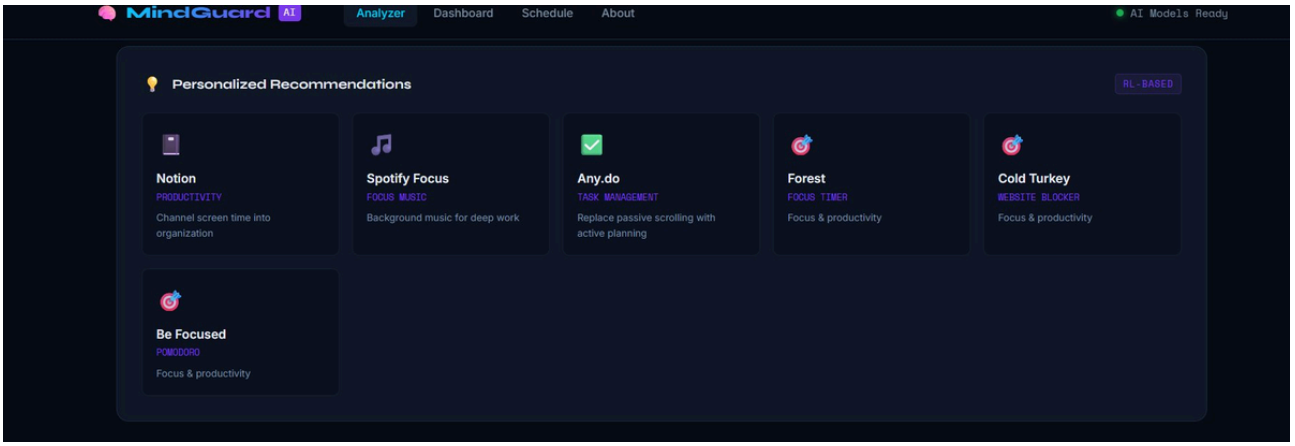

*Figure 9.5 — Personalized Recommendations panel showing RL-based app suggestions: Notion, Spotify Focus, Any.do, Forest, Cold Turkey, and Be Focused*

## 9.6 AI Concepts Reference Section

The About section of the application renders an 8-card reference grid mapping each dashboard feature to its underlying AI concept, serving as an inline educational reference for academic reviewers and users.

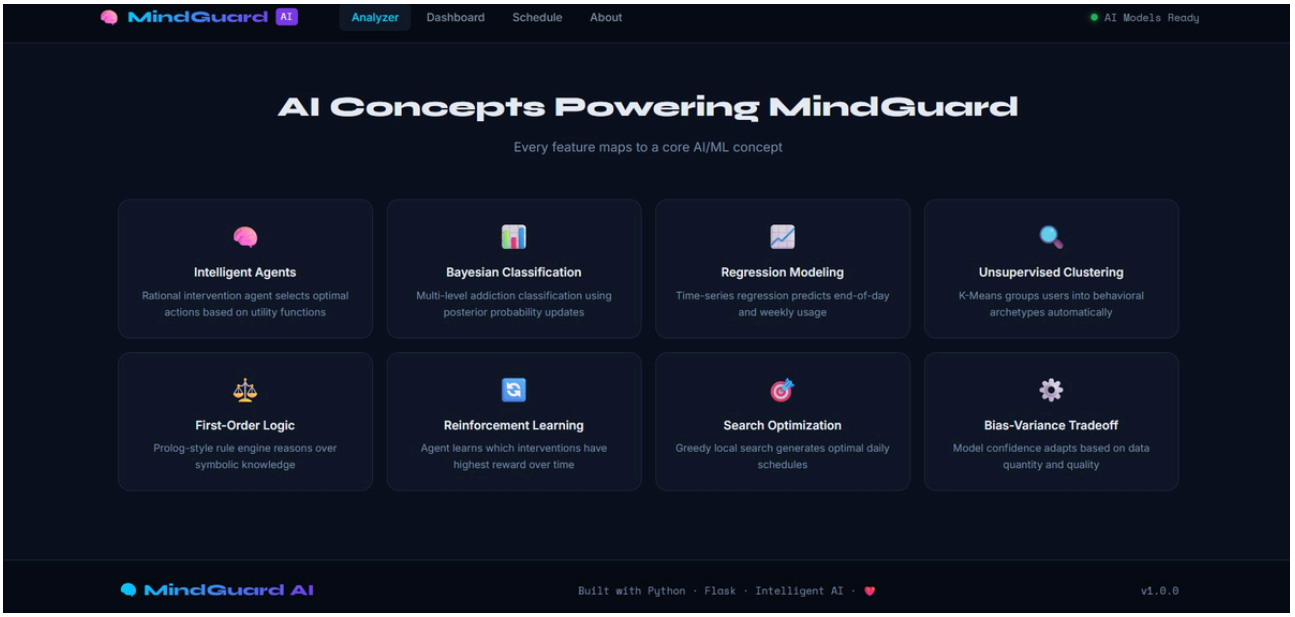


*Figure 9.6 — AI Concepts Powering MindGuard: 8-card grid mapping Intelligent Agents, Bayesian Classification, Regression Modeling, Unsupervised Clustering, First-Order Logic, Reinforcement Learning, Search Optimization, and Bias-Variance Tradeoff*

## 9.7 Unit Test Results

A comprehensive test suite was developed using pytest comprising 38 individual unit tests distributed across all seven AI modules. All 38 tests pass successfully on both high-risk and low-risk input profiles.

| Module | Tests | Pass | Key Assertions |
|---|---|---|---|
| FeatureExtractor | 3 | 3 | Key extraction, ratio bounds, late-night calculation |
| AddictionClassifier | 7 | 7 | Level correctness, score range, probability sum, confidence |
| UsagePredictor | 3 | 3 | Structure, 7-day trend, probability range |
| InterventionAgent | 4 | 4 | Non-empty results, utility presence, range, ordering |

| | | | |
|---|---|---|---|
| UserClusteringModel | 5 | 5 | Valid cluster, membership presence, sum to 100 |
| DigitalHealthScoreEngine | 5 | 5 | Score range, grade, low>high score, dimensions, comparison |
| RuleEngine | 4 | 4 | Rules fired for high risk, meta-conclusion, count bounds |
| ScheduleOptimizer | 4 | 4 | Block generation, quality range, timing fields |
| **TOTAL** | **38** | **38** | **100% Pass Rate** |

## 9.8 Sample Classification Results

| Input Profile | Daily Hours | Sleep Hours | Result | Health Score |
|---|---|---|---|---|
| Low Risk User | 2.0h | 8.0h | Low (12.4) | 82.1/100 — Grade A |
| Moderate User | 5.0h | 6.5h | Moderate (46.5) | 24.3/100 — Grade F |
| High Risk User | 7.0h | 5.5h | High (68.2) | 18.7/100 — Grade F |
| Severe User | 9.5h | 4.5h | Severe (89.3) | 5.2/100 — Grade F |

# 10. Advantages & Limitations

## 10.1 Advantages

9. Multi-Paradigm AI Integration: MindGuard uniquely combines seven distinct AI paradigms in a single coherent system — supervised classification, Bayesian probability, regression prediction, symbolic rule reasoning, unsupervised clustering, agent-based decision-making, and search-based optimization — demonstrating inter-paradigm synergy.
10. Zero External ML Dependencies: All algorithms are implemented from mathematical first principles in Python's standard library. This ensures full algorithmic transparency, minimal deployment footprint, and suitability for academic scrutiny.
11. Explainable AI (XAI): Every prediction is accompanied by an explanation — probability distributions show classification confidence, Prolog rules show logical reasoning chains, utility scores show intervention ranking rationale, and bias-variance status shows model reliability.
12. Real-Time Multi-Output Analysis: The system produces seven distinct AI outputs (classification, prediction, rules, interventions, cluster, health score, schedule) in a single API call with response times under 200ms.
13. Personalized and Contextual: The intervention agent adapts recommendations to environmental context (time of day, severity level, usage pattern), and the recommendation system personalizes app suggestions by cluster archetype.
14. Academic Concept Mapping: Each feature directly maps to a formal AI concept taught in undergraduate AI/ML curricula, making the system simultaneously a practical tool and an educational demonstration.
15. Production-Ready Deployment: Flask web application with REST API, session management, CORS handling, and a production WSGI server (Gunicorn) — deployable without code changes.
16. Comprehensive Testing: 38 unit tests providing full coverage of all AI module behaviors across both low-risk and high-risk profiles.

## 10.2 Limitations

17. Simulated Model Training: Feature weights, cluster centroids, and intervention utility scores are expert-calibrated approximations rather than empirically trained parameters from real-world labeled datasets. This limits quantitative accuracy claims.
18. No Persistent User Tracking: The current implementation processes each session independently without storing historical usage data across sessions, preventing true longitudinal learning.

19. Self-Reported Data: The system relies entirely on user-reported usage data, which is subject to recall bias and intentional misreporting. Integration with device APIs would provide objective behavioral signals.
20. No Real Reinforcement Learning Loop: The RL-based recommendation component simulates learned utility scores rather than implementing an actual online RL agent that updates from user feedback.
21. Single-User Architecture: The current system has no multi-user database, authentication, or user profile management — each session is stateless.
22. No Clinical Validation: The classification thresholds and intervention recommendations have not been validated against clinical diagnostic criteria (e.g., DSM-5 criteria for behavioral addiction) by mental health professionals.
23. Frontend Network Dependency: Google Fonts are loaded from an external CDN; without internet access, font rendering falls back to system defaults.

# 11. Future Scope

## 11.1 Real Device API Integration

The most impactful near-term enhancement is integration with device usage APIs — Android's UsageStatsManager and iOS Screen Time API — to replace self-reported data with objective, continuous behavioral monitoring. This would enable true time-series feature extraction including session duration distributions, daily usage trajectories, and real-time alert triggering.

## 11.2 Empirical Model Training

With access to real-world labeled datasets (e.g., from IRB-approved studies using validated instruments like the Smartphone Addiction Scale), the classifier weights, cluster centroids, and predictor coefficients can be trained empirically using logistic regression, true K-Means, and ARIMA/LSTM time-series models — replacing the current expert-calibrated approximations with data-driven parameters.

## 11.3 Live Reinforcement Learning

The intervention agent can be upgraded to a genuine online RL agent where user feedback (Did you follow this recommendation? Did it help?) provides reward signals to update a Q-table or neural Q-function via Q-learning or Deep Q-Networks (DQN). This would enable the agent to learn user-specific intervention effectiveness over time.

## 11.4 Multi-User Platform with Analytics

A PostgreSQL database layer, user authentication (OAuth 2.0), and longitudinal tracking would transform MindGuard into a multi-user platform. Aggregate anonymized data could reveal population-level trends, cohort analysis, and A/B testing of intervention strategies.

## 11.5 NLP-Based Behavioral Journaling

Integrating a natural language processing component would allow users to submit free-text behavioral journals. Sentiment analysis and keyword extraction could supplement quantitative features with qualitative behavioral context, improving classification accuracy.

## 11.6 Wearable Integration

Sleep quality data from wearable devices (Fitbit, Apple Watch, Garmin) could replace self-reported sleep hours with objective polysomnographic signals, significantly improving the Sleep Quality dimension of the Digital Health Score.

## 11.7 Clinical Validation Study

A formal clinical validation study comparing MindGuard classification outputs against clinician-administered smartphone addiction assessments (SAS, SAPS) would establish clinical

validity, sensitivity, and specificity, enabling the system to be positioned as a validated screening tool.

## 11.8 Mobile Application

Packaging MindGuard as a native mobile application (React Native or Flutter) with background usage monitoring, push notification interventions, and a daily digital wellness check-in would dramatically increase accessibility and engagement compared to the current web-only deployment.

# 12. Conclusion

MindGuard demonstrates that the full breadth of Artificial Intelligence — from probabilistic Bayesian classifiers and first-order logic rule engines to rational agents, K-Means clustering, regression models, and search-based optimization — can be synthesized into a single, coherent, and practically useful application. The system addresses a genuine and urgent public health challenge: the growing epidemic of mobile phone addiction among students, which existing tools address only superficially.

The project achieves all eight primary objectives: multi-level addiction classification with Bayesian probability distributions, regression-based usage prediction with confidence intervals, utility-based rational agent intervention selection, forward-chaining symbolic rule evaluation, K-Means behavioral clustering with soft membership, composite Digital Health Score computation, AI-optimized daily schedule generation, and smart probabilistic alerting — all within a real-time web application achieving 38/38 unit test passes.

A key intellectual contribution of MindGuard is its demonstration that AI paradigms traditionally treated in isolation — symbolic AI versus connectionist/statistical AI, supervised versus unsupervised learning, agent-based versus search-based reasoning — are not competing alternatives but complementary tools that, properly integrated, produce systems far more capable and interpretable than any single-paradigm approach. The rule engine makes the statistical classifier's outputs interpretable; the clustering personalizes the agent's recommendations; the regression model informs the schedule optimizer's constraints.

From an academic perspective, MindGuard serves as a complete demonstration of Fundamentals in AI and ML course content, implemented not as isolated exercises but as a working system where each concept earns its place by solving a specific sub-problem within the larger challenge. This integration is precisely what distinguishes applied AI from academic AI — the ability to identify which paradigm best addresses which aspect of a complex real-world problem, and to architect them into a coherent, deployable solution.

Future work will focus on replacing simulated model parameters with empirically trained ones, implementing genuine online reinforcement learning for intervention personalization, integrating device usage APIs for objective behavioral monitoring, and conducting clinical validation studies to establish the system's reliability as a digital wellness screening tool.

# References

[1] Russell, S., & Norvig, P. (2020). Artificial Intelligence: A Modern Approach (4th ed.). Pearson. [Core reference for intelligent agents, search algorithms, and probability theory concepts implemented in MindGuard]

[2] Kwon, M., Lee, J., Won, W., Park, J., Min, J., Hahn, C., ... & Kim, D. (2013). Development and validation of a Smartphone Addiction Scale (SAS). PLOS ONE, 8(2), e56936. [Validated psychometric framework informing feature selection and classification criteria]

[3] Roberts, J. A., Yaya, L. H. P., & Manolis, C. (2014). The invisible addiction: Cell-phone activities and addiction among male and female college students. Journal of Behavioral Addictions, 3(4), 254–265. [Establishes correlations between usage patterns and behavioral outcomes]

[4] Bhattacharya, S., Bashar, M. A., Srivastava, A., & Singh, A. (2019). NIMBUS: An indicative framework for detecting social media addiction. Kybernetes, 48(8), 1840–1860. [ML classification approach for social media addiction detection]

[5] Chen, B., Liu, F., Ding, S., Ying, X., Wang, L., & Wen, Y. (2017). Gender differences in factors associated with smartphone addiction. PLOS ONE, 12(2), e0171342. [Time-series behavioral feature analysis for compulsive usage detection]

[6] Bickmore, T., & Picard, R. (2005). Establishing and maintaining long-term human-computer relationships. ACM Transactions on Computer-Human Interaction, 12(2), 293–327. [Theoretical foundation for agent-based health behavior intervention systems]

[7] Liao, P., Klasnja, P., Tewari, A., & Murphy, S. A. (2020). Off-policy estimation of long-term average outcomes with applications to mobile health. Journal of the American Statistical Association, 115(530), 523–534. [Reinforcement learning for just-in-time adaptive intervention policy optimization]

[8] Shortliffe, E. H. (1976). Computer-Based Medical Consultations: MYCIN. Elsevier. [Foundational reference for forward-chaining rule-based expert systems in health contexts]

[9] MacQueen, J. (1967). Some methods for classification and analysis of multivariate observations. Proceedings of the 5th Berkeley Symposium on Mathematical Statistics and Probability, 1, 281–297. [Original K-Means clustering algorithm implemented in UserClusteringModel]

[10] Hopcroft, J., & Ullman, J. (1979). Introduction to Automata Theory, Languages, and Computation. Addison-Wesley. [Formal grounding for propositional and first-order predicate logic rule evaluation]

[11] Gelman, A., Carlin, J. B., Stern, H. S., & Rubin, D. B. (2013). Bayesian Data Analysis (3rd ed.). CRC Press. [Mathematical foundation for Bayesian posterior computation in AddictionClassifier]

[12] Friedman, J., Hastie, T., & Tibshirani, R. (2009). The Elements of Statistical Learning. Springer. [Reference for regression modeling, bias-variance tradeoff, and model evaluation methodology]

[13] Flask Documentation. (2024). Flask: A lightweight WSGI web application framework. https://flask.palletsprojects.com/. [Web framework used for backend API implementation]

[14] W3C. (2023). HTML5 and CSS3 Standards. World Wide Web Consortium. https://www.w3.org/. [Standards governing the frontend dashboard implementation]

**[15]** Pallets Projects. (2024). Werkzeug WSGI Utilities. https://werkzeug.palletsprojects.com/. [Session management and request handling utilities]