第一天

一给慢歌伴奏

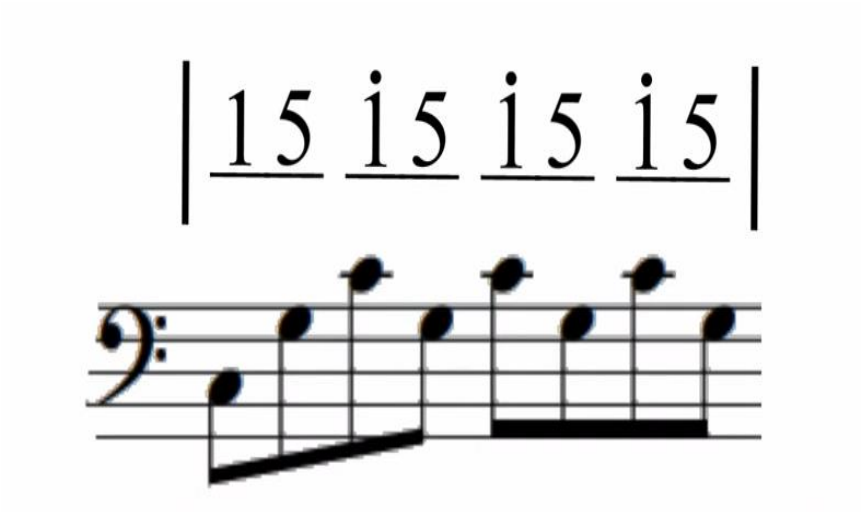

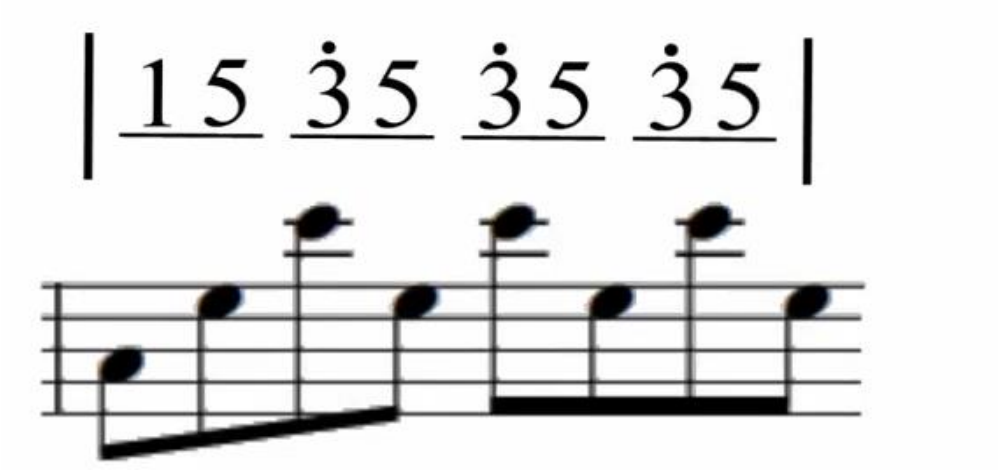

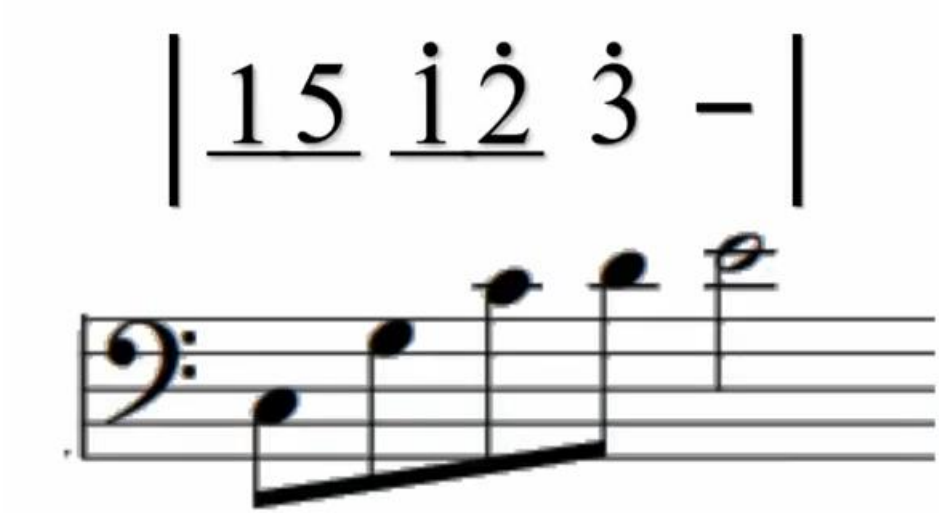

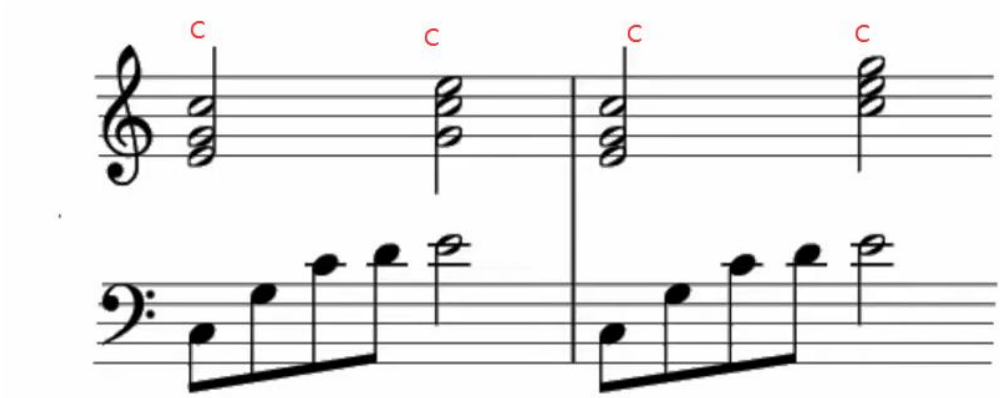

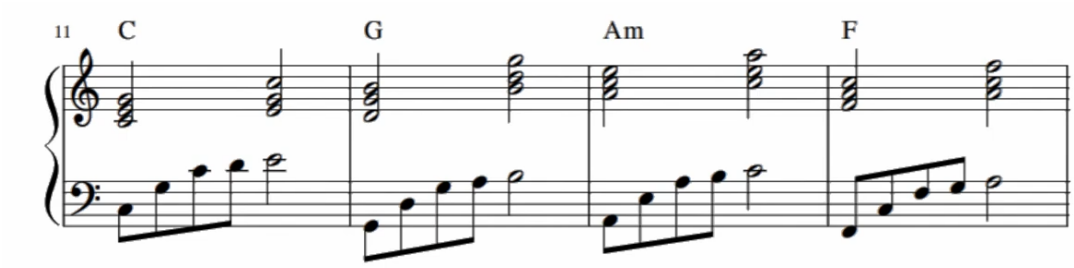

完整大三和弦+转位

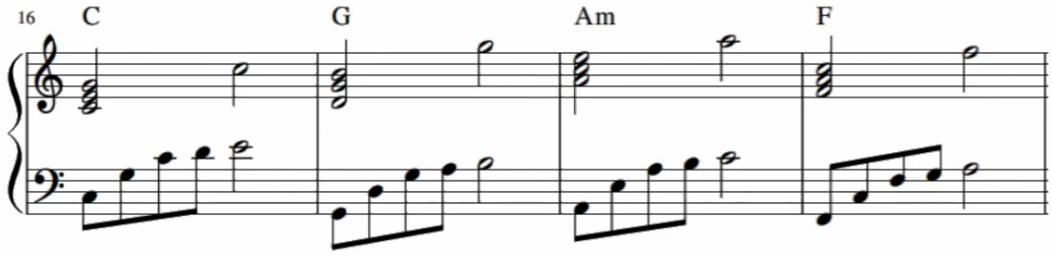

完整大三和弦+单音

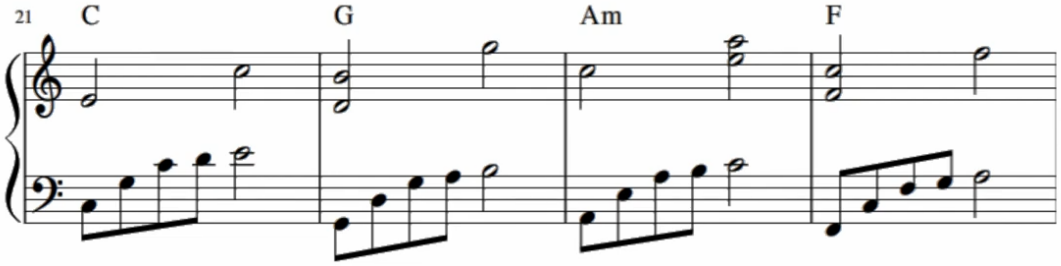

和弦单音+双音

第二天

X5 模式

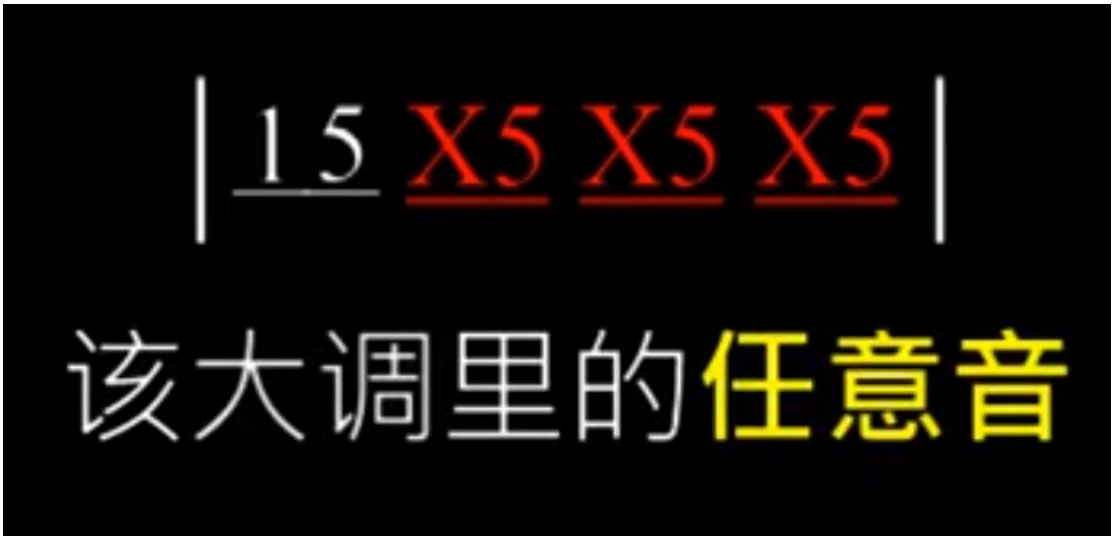

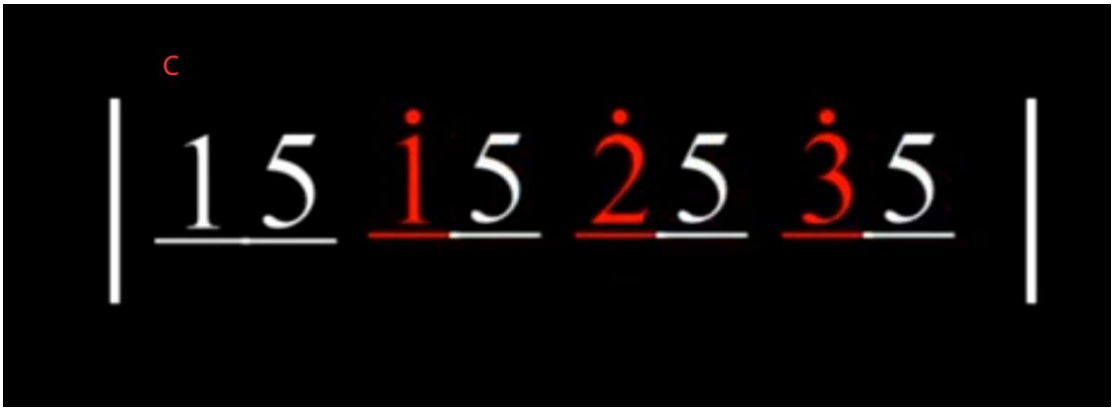

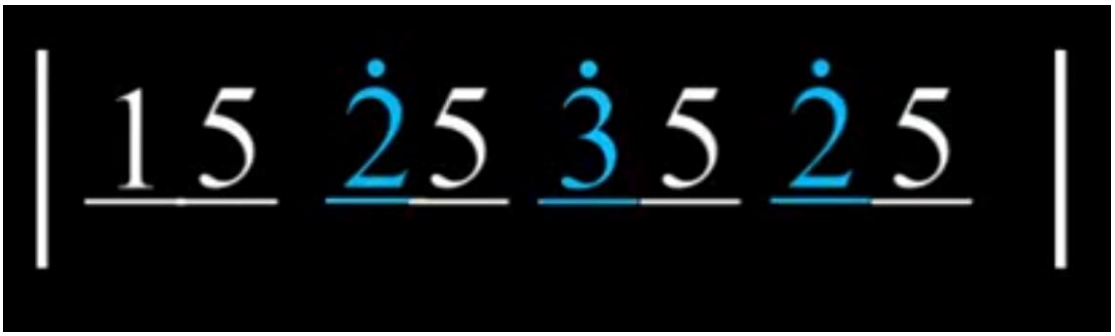
1 5 2̇ 5 3̇ 5 2̇ 5

1 5 2̇ 5 i̇ 5 3̇ 5

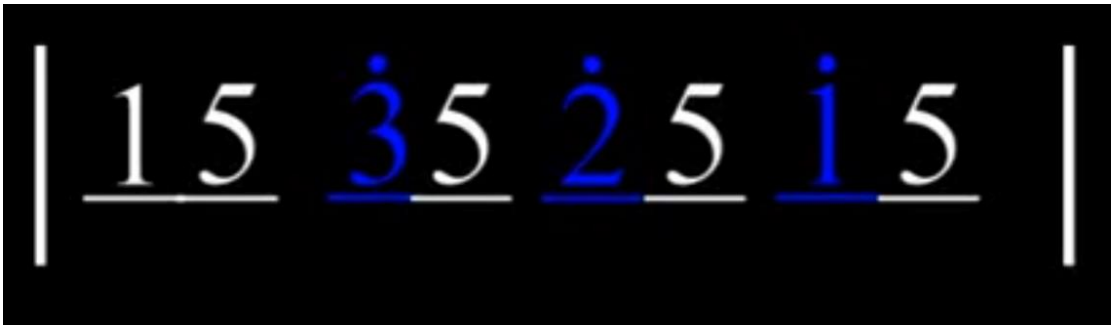
1 5 3̇ 5 2̇ 5 i̇ 5

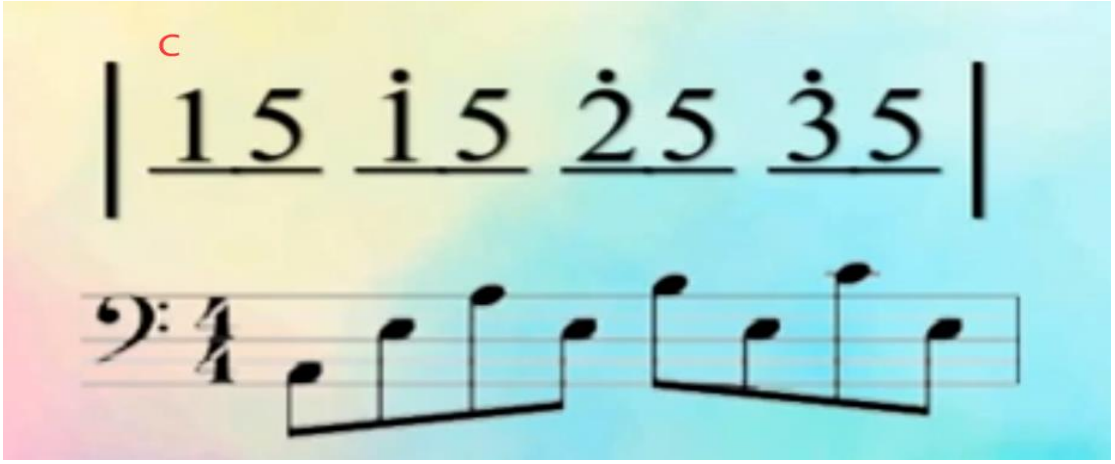
1 5 i̇ 5 2̇ 5 3̇ 5

D
升F和升C

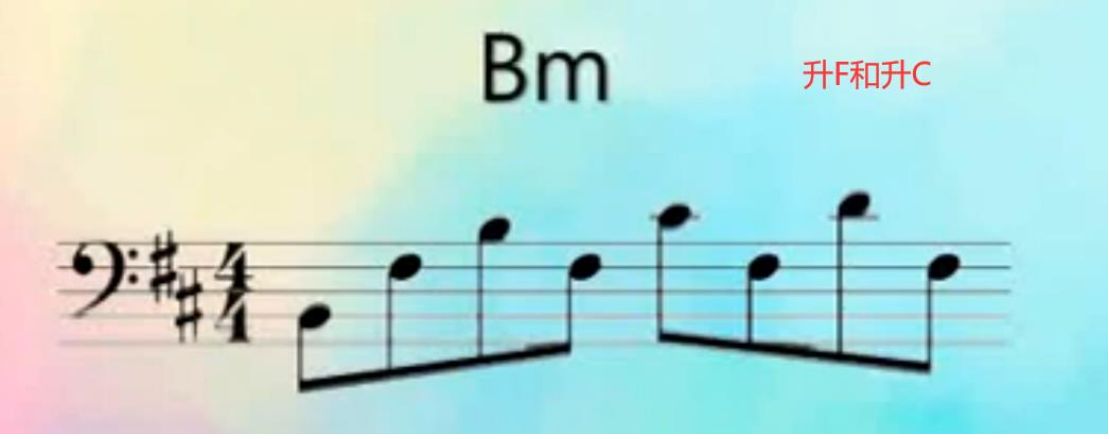
Bm
升F和升C

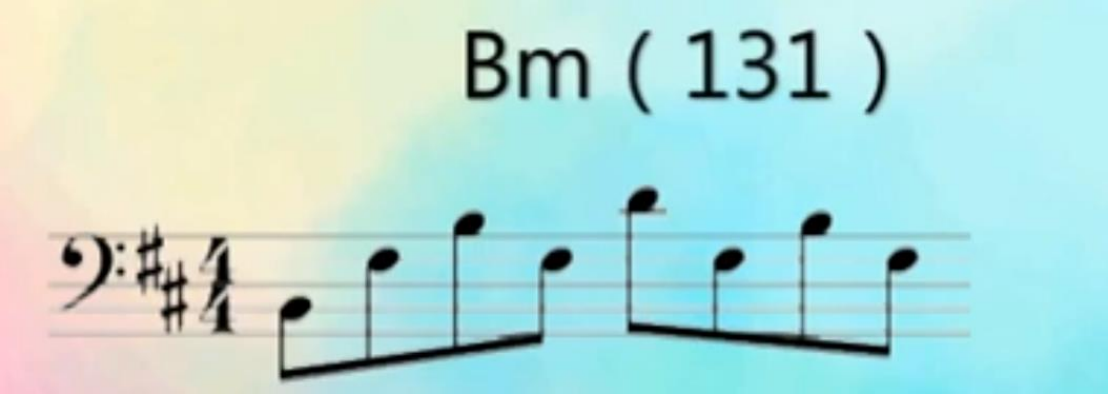
Bm (131)

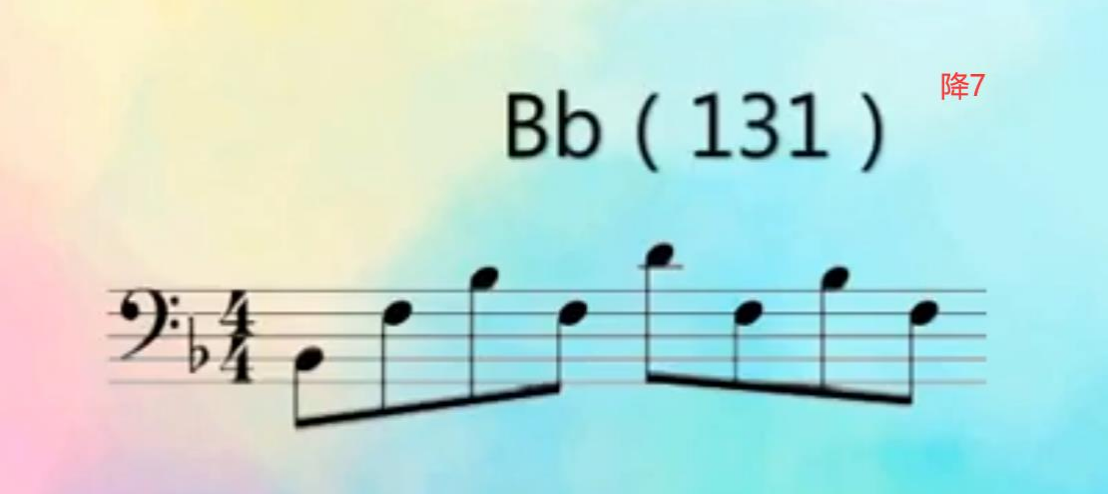
Bb (131)
降7

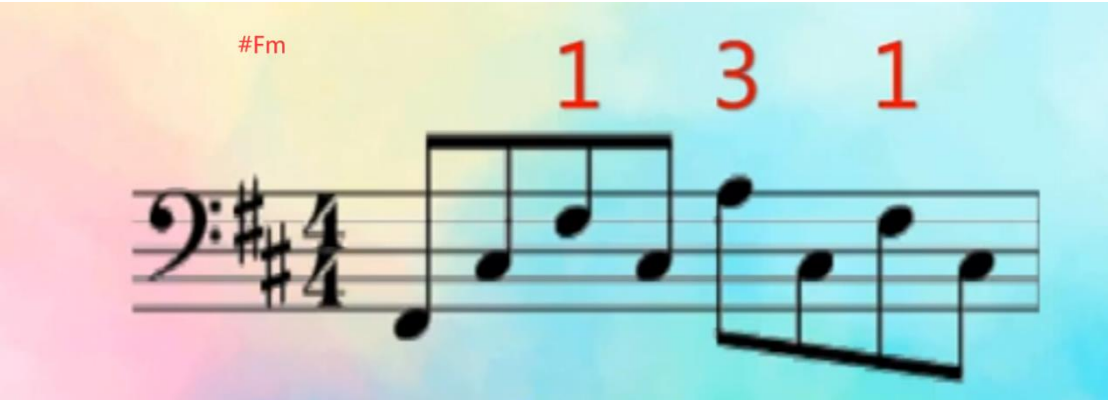

练习 1 右手谱子加左手分解

练习 2 右手一个和弦只弹一次，左手分解

练习 3 右手弹和弦构成音八度，就近连接，左手分解

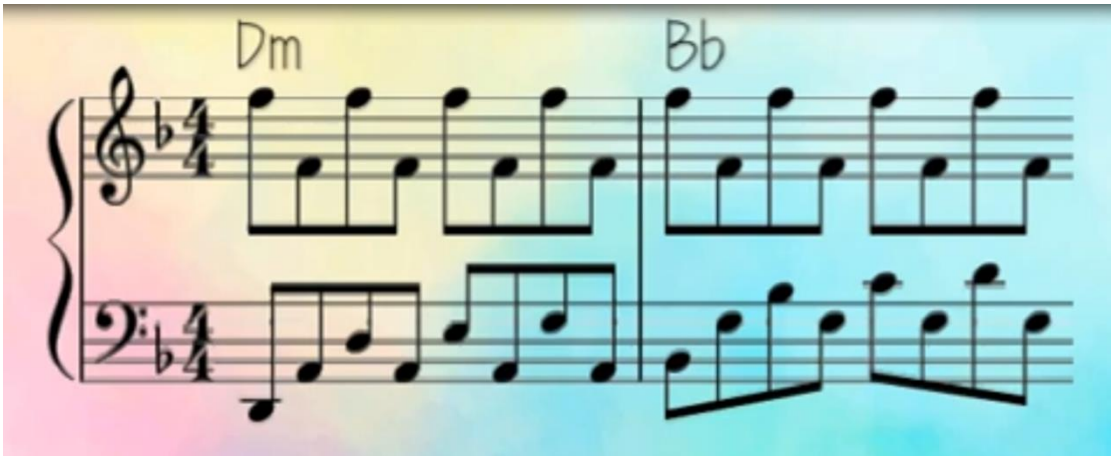

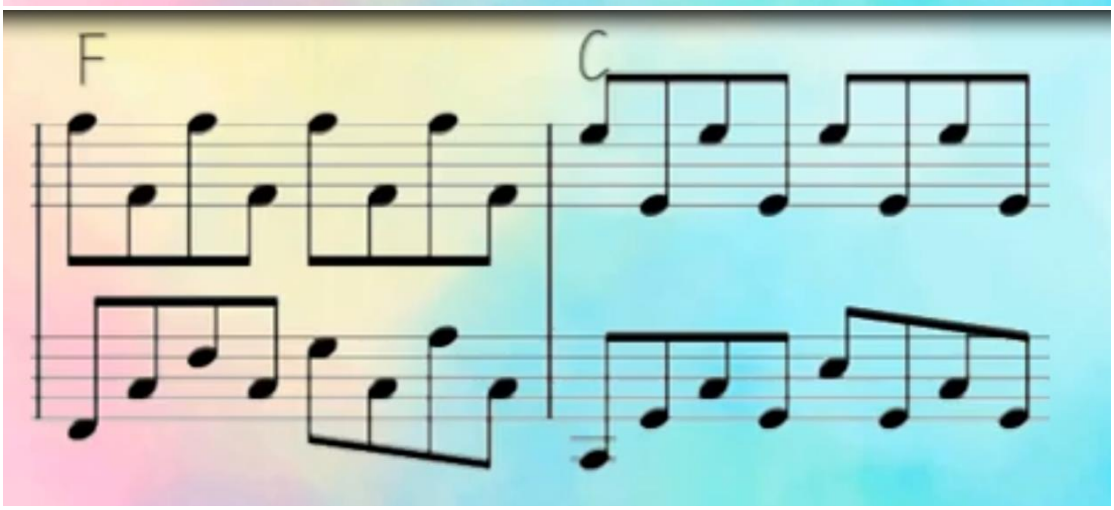

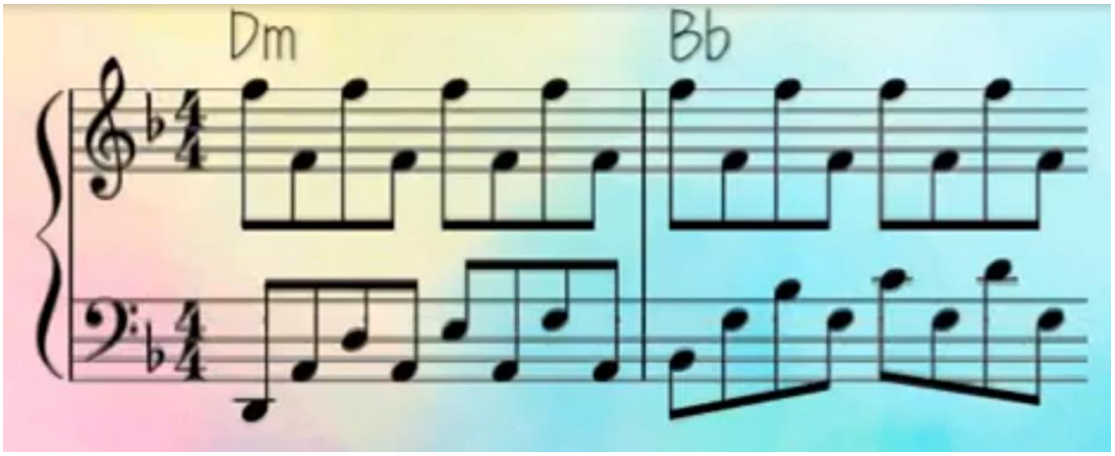
Dm
Bb

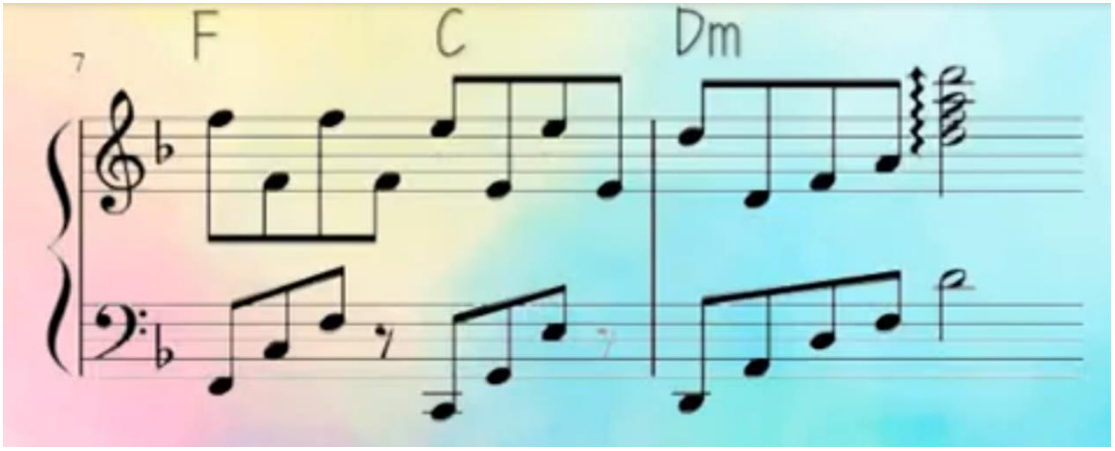
7
F
C
Dm

第三天

进阶弹法---右手弹 X 音

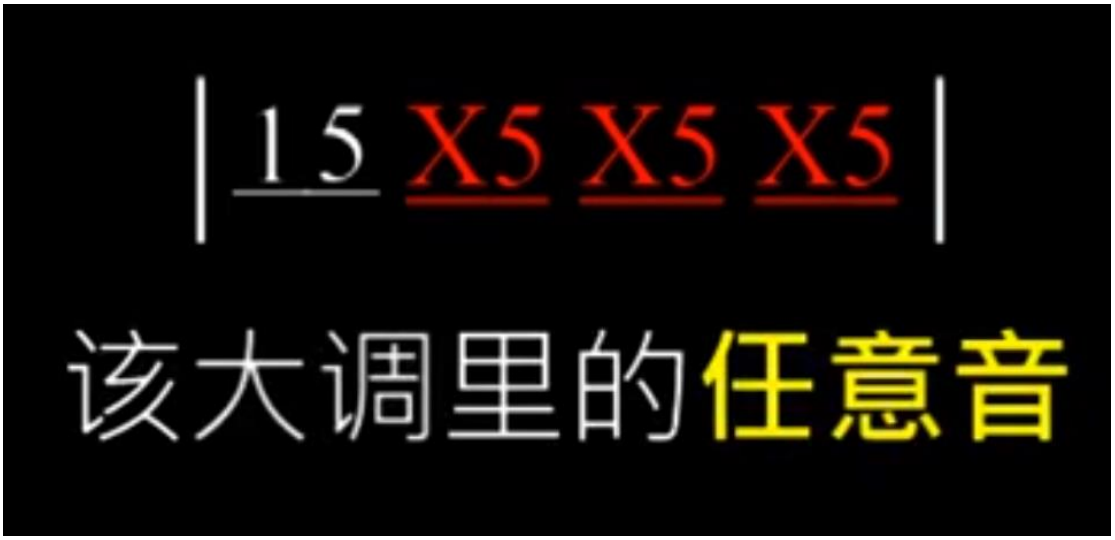

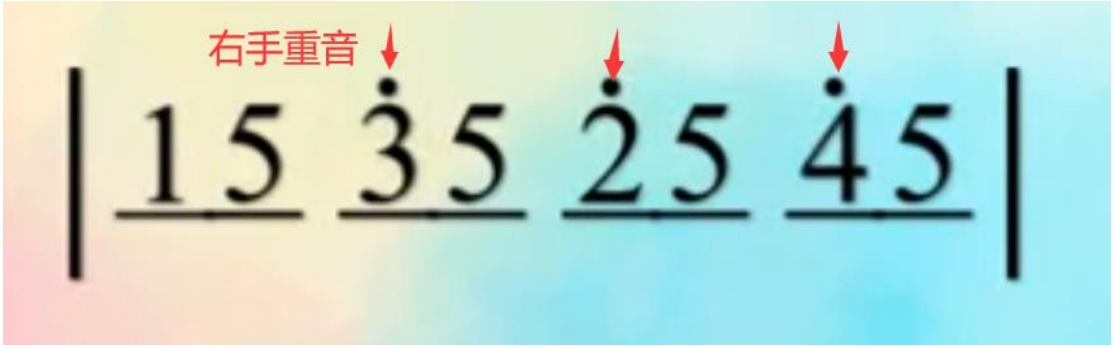

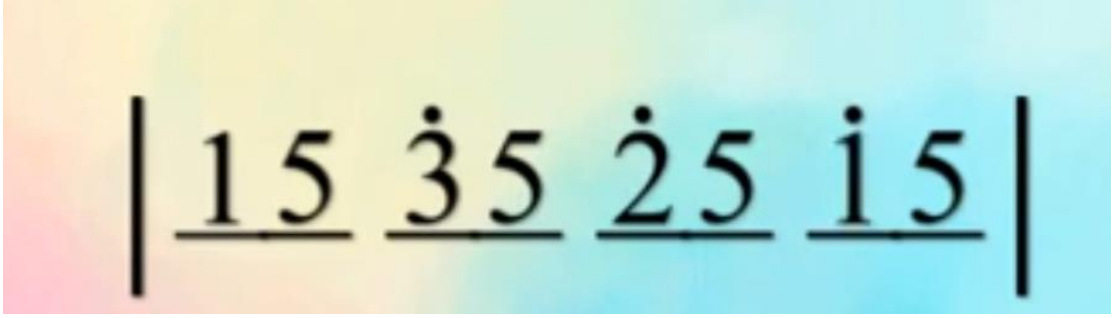

X 在调子范围内的音域都可以尝试　C 大调所有的白键都可以

比较适合 一个小节只有一个和弦的慢歌

第四天

柱式和弦进阶处理

1 先依次序弹出四个 16 分音符 GECG

右手：五音 根音 五音　四次　前两个高音最后一个中音

左手上弹根音 C 四拍不动

把右手最低音的 G 送给左手管理

右手最高音可以加个和声　比如 G 加上 E 弹双音

第五天

加花

把插音/加花放在小节尾端

4/4 拍的话把“花”加在第三第四拍上

一小节算 8 下　4/4 拍 8 个八分音符

C 和弦　　3 4 5 上行

1 7 5　　下行

5 3 2 1　　下行

5 2 1 5　　下行

1 7 5 2　　下行

练习

和弦进行

和弦级数

1　5　4　3　2　5

2 这里后两拍用 1 7 5 2　　1 7 5 2　|　　下行

第六天

二、给快歌伴奏

简易版　　左右交替 一小节弹八下为四拍

左右和弦第一音和第五音交替　　第五音往下挪动八度

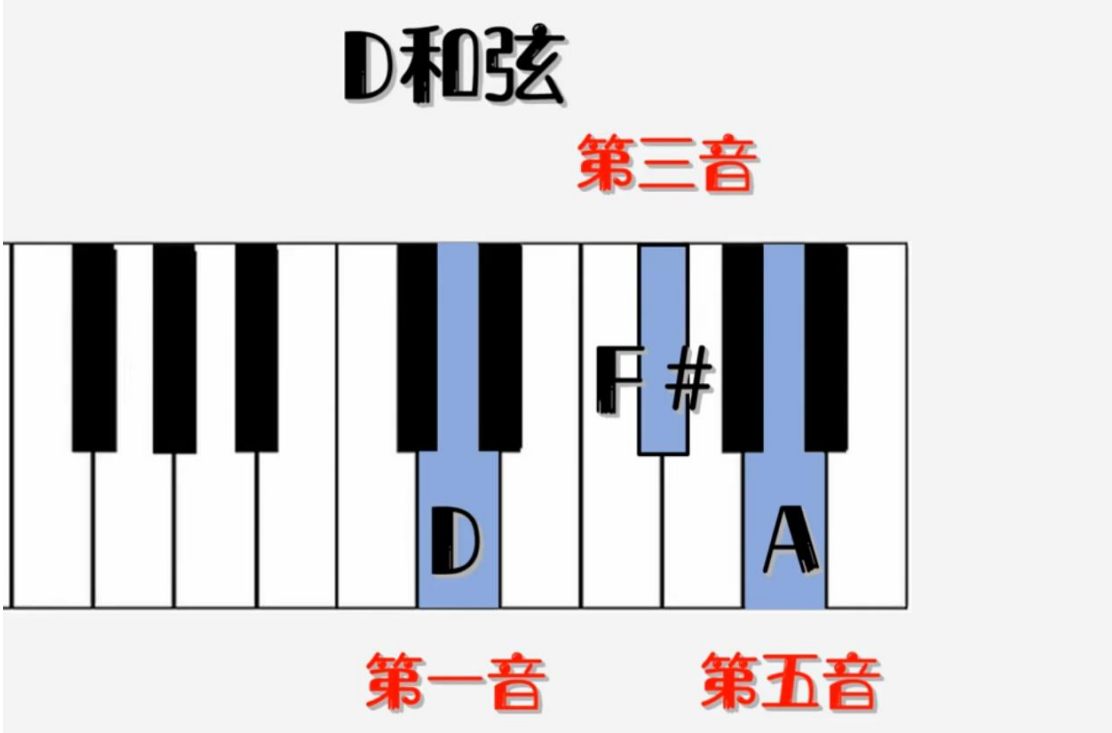

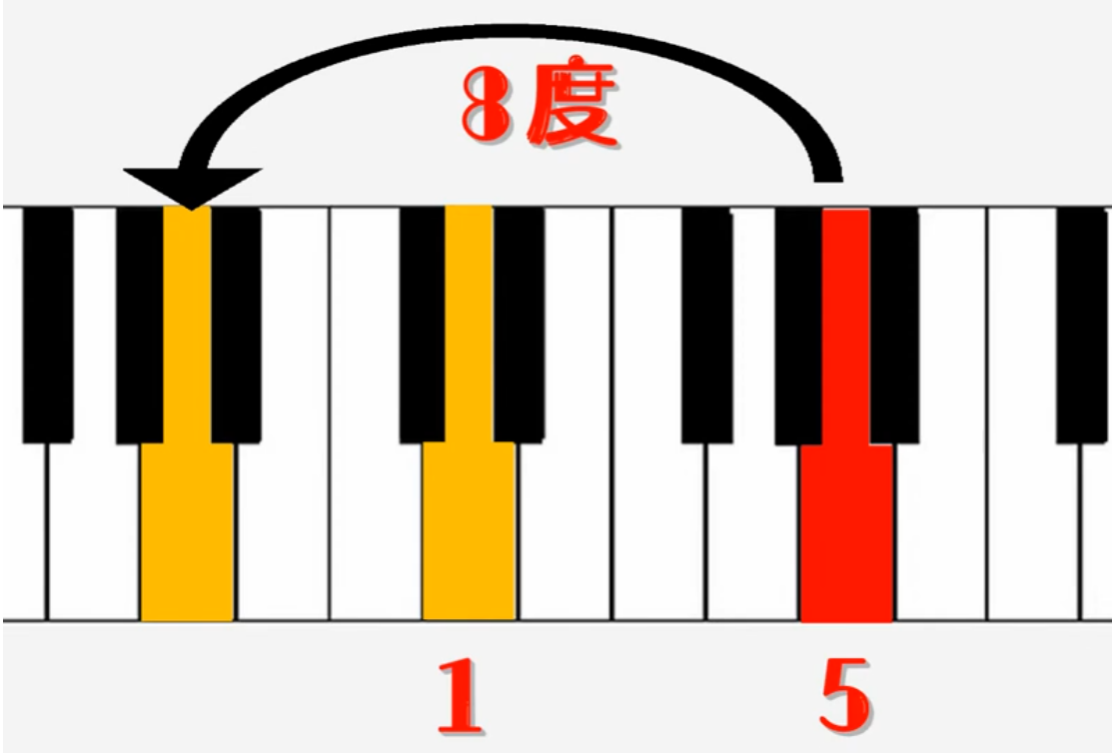

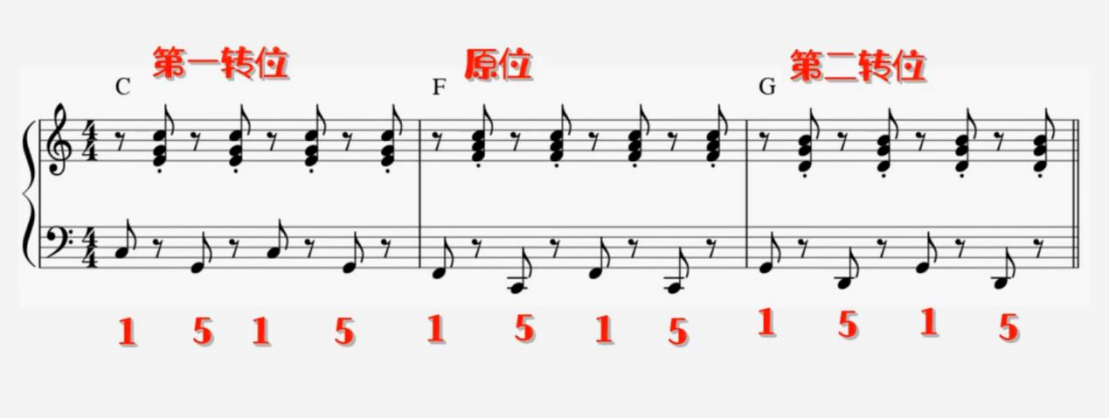

进阶弹法　　8 16 8 8 型

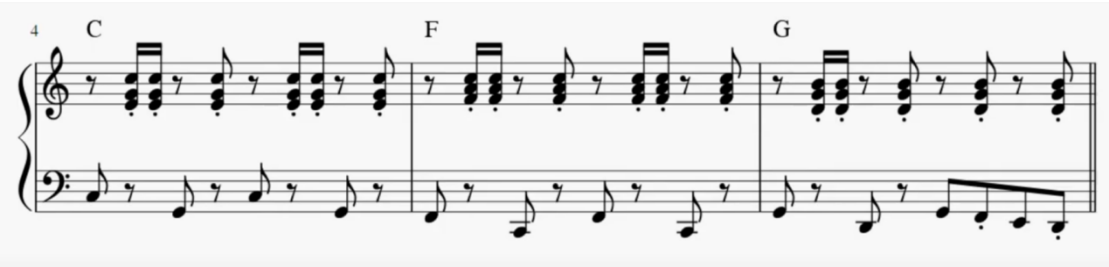

进阶 2　加上过度音　比如 C 到 F　<u>1765</u>　4

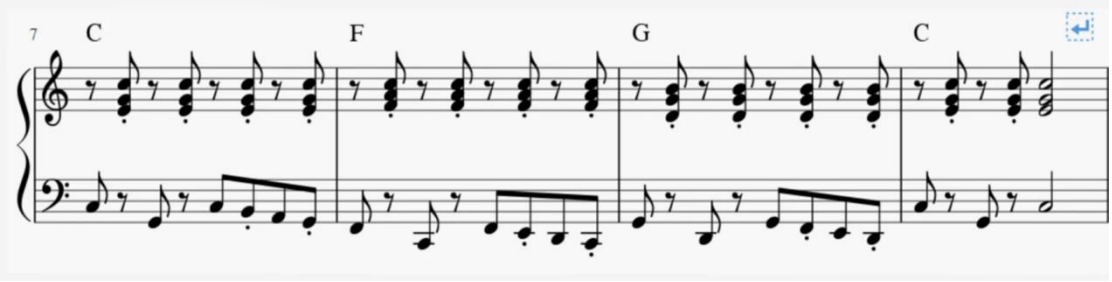

、

第七天

进阶　1 4 7 模式

4/4 拍分解成 8 下

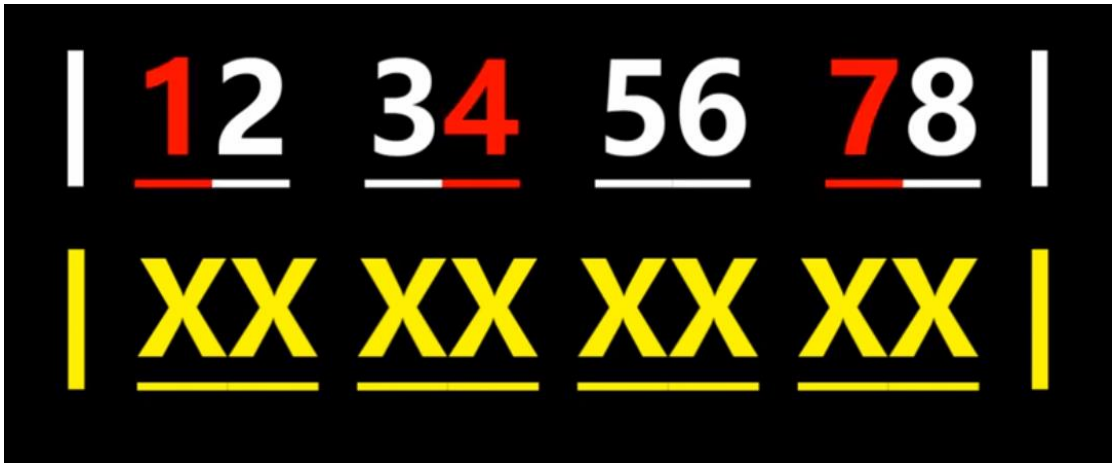

先用数数记忆再用击鼓记忆、

第一次练习 左手根音和右手和弦同时按下　左手 C 右手 1

节奏如下　注意延音

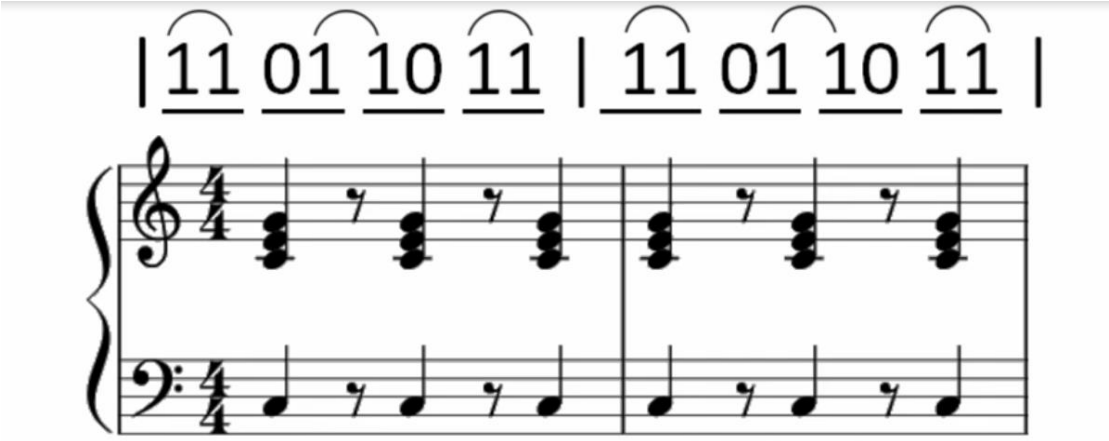

左手练习

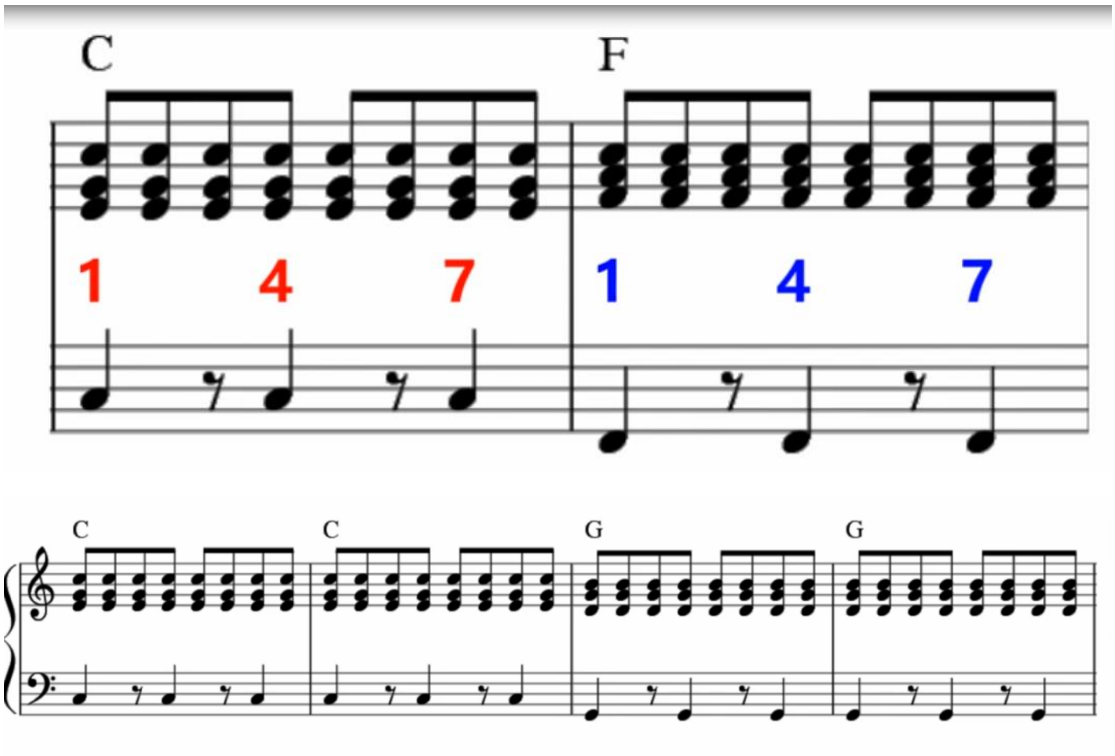

右手练习

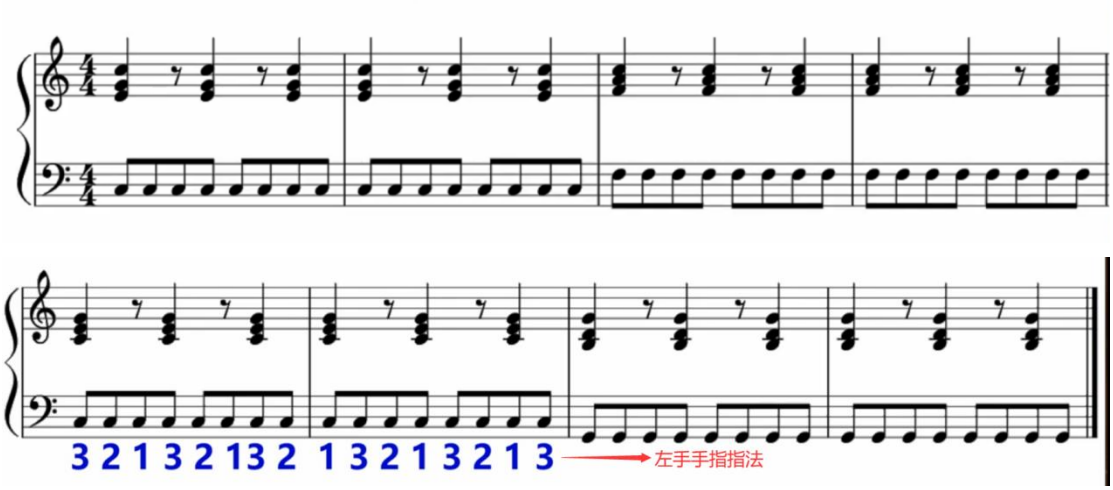

练习

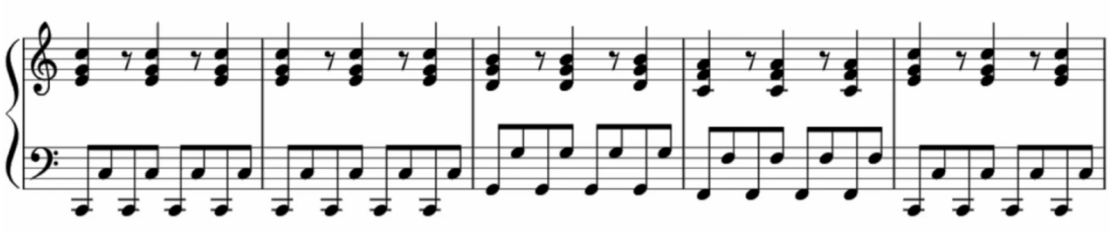

第八天

1 4 7 模式四种弹法总练习

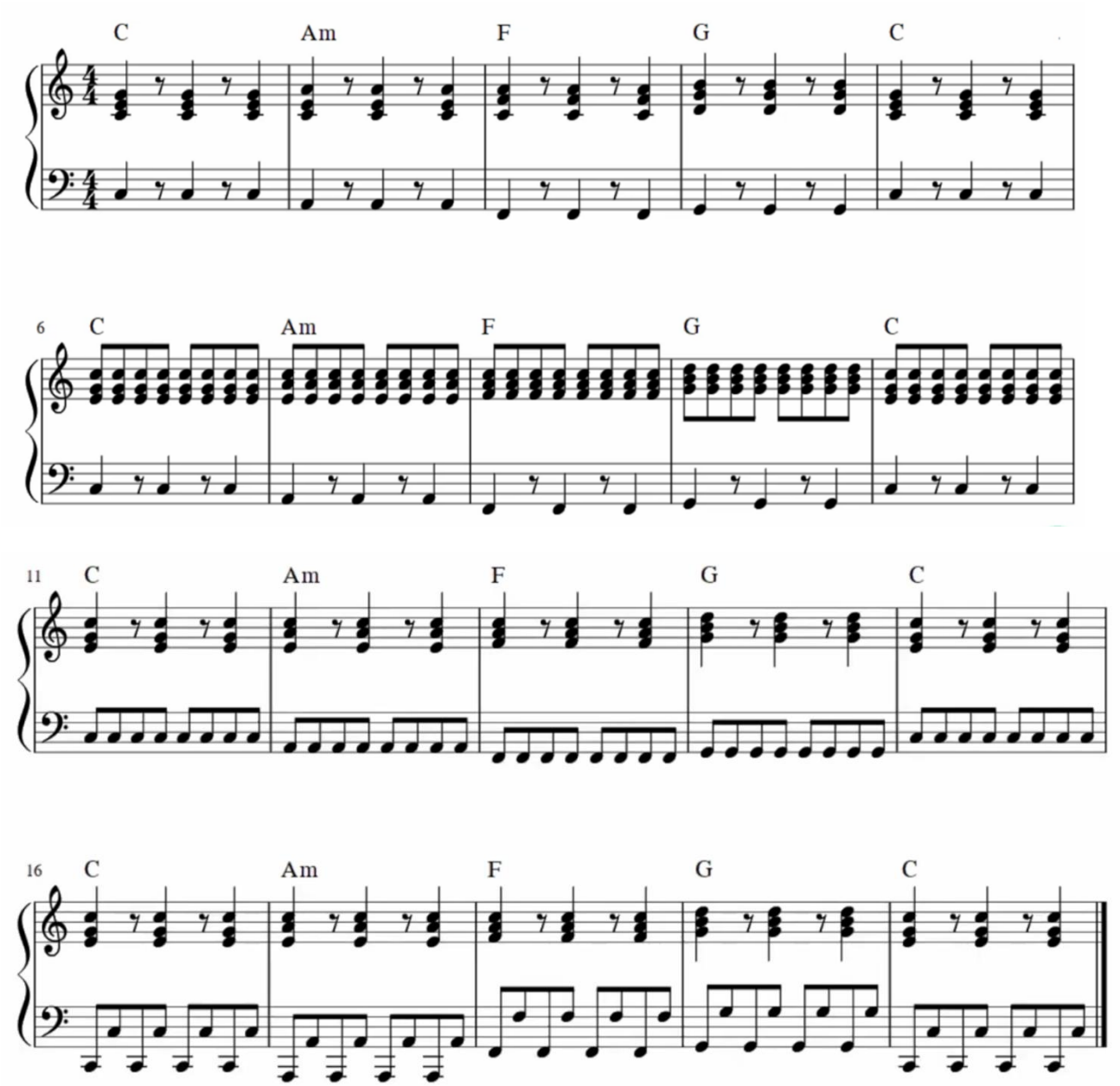

第九天

1 4 7 模式进阶版

增加两个弱音

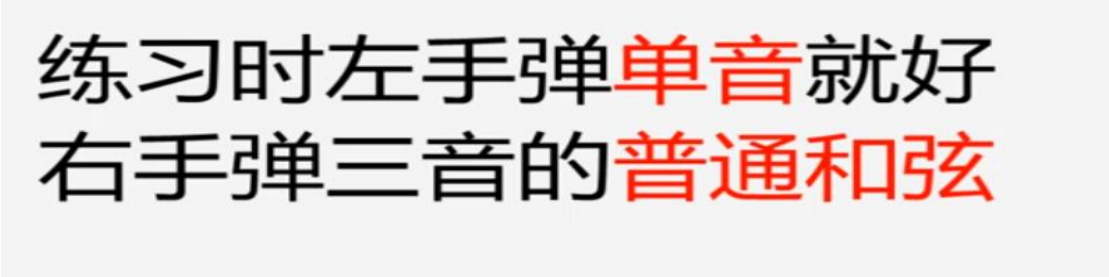

第十天

进阶

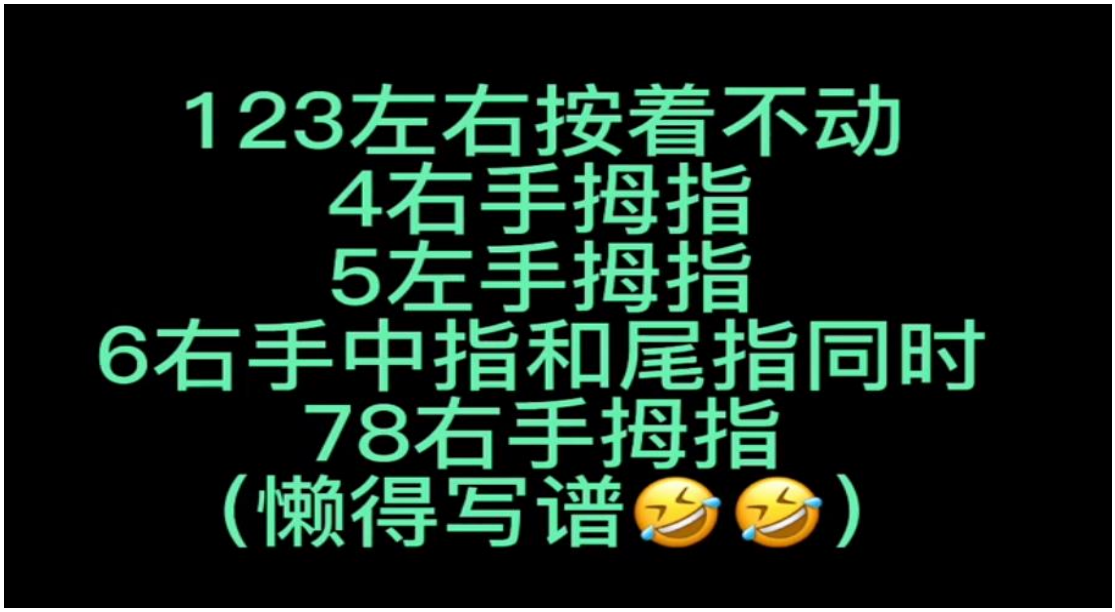
123左右按着不动
4右手拇指
5左手拇指
6右手中指和尾指同时
78右手拇指
(懒得写谱🤣🤣)

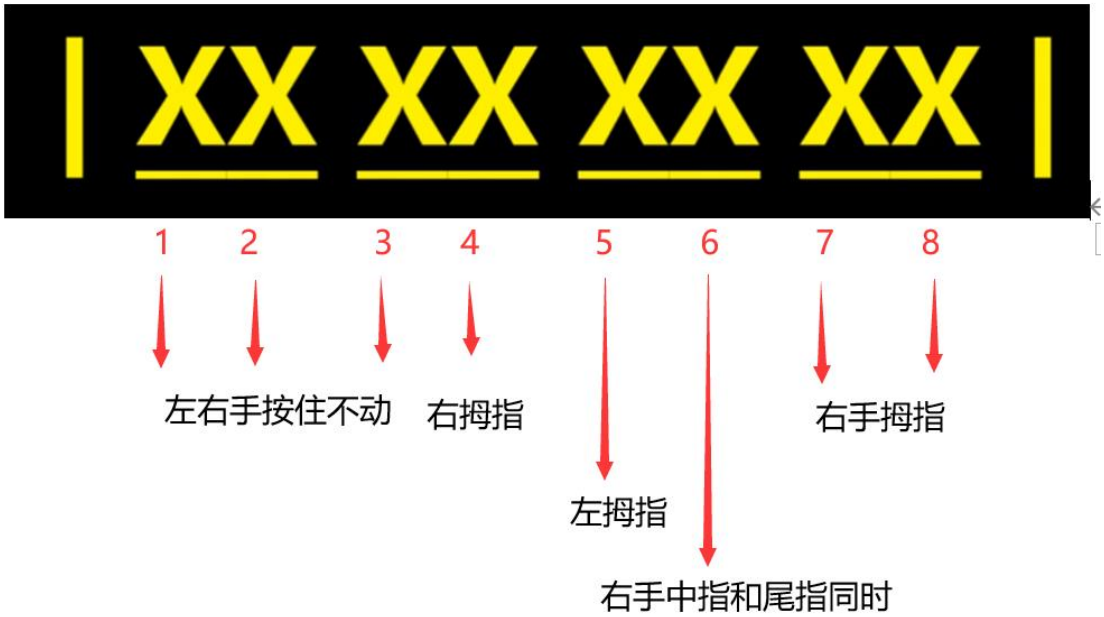
| XX XX XX XX |
1 2 3 4 5 6 7 8
左右手按住不动
右拇指
左拇指
右手中指和尾指同时
右手拇指