H5. Block structure, a wider dS window, and a codeml check of peak positions

2026-11-07

Contents

H5.1 Collinear blocks are real syntenic structures 1
H5.2 Hybrid and doubled-genome blocks are two-copy; repeated segmental duplication is multi-copy 2
H5.3 Some block genomes are duplicated scaffolds or doubled assemblies 2
H5.4 A wider window (dS <= 0.3) recovers genome-scale duplication in hybrids whose copies diverged beyond 0.1 2
H5.5 Genome-scale block genomes form a candidate list that overlaps assembly evidence 3
H5.6 yn00 peak positions below dS 1.0 are close to codeml positions 6
Follow-ups 6
Reproduce 7

Follow-up to H4 (`reports/H4_duplication_mode.md`). Three additions: block-level descriptors (retention, strand concordance, copy depth, contig coverage), a wider recent window (dS <= 0.3, neighbours dS <= 0.5), and a codeml second pass for genomes with a possible interior dS peak (Option E). Scripts: `dup_mode.py` (env `DUP_RECENT`, `DUP_NBR`, `DUP_TAG`), `dup_block_tests.py`, `optionE_compare.py`, `option_e_codeml/`.

Status: interim (7,384-genome tables). Mode thresholds are exploratory.

H5.1 Collinear blocks are real syntenic structures

Hypothesis. Gene strands in a block agree with the block orientation (direct blocks: same strand; inverted blocks: opposite strand). Strand is not used to call blocks, so agreement is independent evidence.

It would count against the hypothesis if: strand concordance is near 0.5 (the random expectation).

Test. Per block, share of pairs whose strand relation matches the block orientation; share of blocks with concordance >= 0.9, in informative genomes (window dS <= 0.1). Verdict rule: SUPPORTED if > 85% of blocks have concordance >= 0.9.

Result.	mode	genomes	blocks	median_pairs	strand_concordance	share_strand_concordance_ge_0_9
dispersed_diffuse	1682	1.76e+03	3	1	0.887	0.75	2
dispersed_selective	37	80	3.5	1	0.887	0.879	2
mixed	686	3.08e+04	4	1	0.93	0.8	3
multi_contig_blocks	385	6.94e+04	6	1	0.959	0.765	2
single_contig_pair	78	381	5	1	0.958	0.875	2
tandem_array	14	60	4	1	0.833	0.8	2

All modes pooled: 0.949 of blocks have strand concordance >= 0.9. The expectation for unrelated pairs is 0.5 per gene pair.

Verdict: SUPPORTED. This supports the block calls as syntenic runs. It does not say what produced the duplication.

H5.2 Hybrid and doubled-genome blocks are two-copy; repeated segmental duplication is multi-copy

Hypothesis. Genomes with a hybrid or whole-genome-like signal have blocks with copy number 2, while multi-copy blocks (copy number > 2) mark repeated segmental duplication.

It would count against the hypothesis if: named hybrids have as many multi-copy blocks as other block genomes.

Test. Copy number of a block = 1 + the number of other blocks that overlap its busiest region by >= 50%. Share of blocks with copies > 2 in named hybrids against the multi-contig-block mode. Verdict rule: SUPPORTED if the hybrid share is lower.

Result.	genome	blocks	median_pairs	retention	strand_concordance	copies_median	share_multi_copy	share_scaffold_like	cov_like_smaller_c
Aspergillus_latus_MC346169		54	0.646	0.833	2	0.25	0	0.00495	0.0154
Cryptococcus_neoformans_x_Cryptococcus_deneoformans_CBS_132		31	1	1	2	2	0	0.25	0.00409
Ogataea_polymorpha_x_Ogataea_parapolymorpha_CBS_1977		269	1	1	2	0.193	0.543	0.95	0
Puccinia_graminis_21-0		863	0.667	1	2	0.301	0.00232	0.0112	0.0345
Verticillium_longisporum_PD589		246	0.5	1	2	0.0285	0	0.00654	0.0821
Zygosaccharomyces_bailii_ISA1307		16	1	1	2	0	0	0.109	0.0764
Zygosaccharomyces_parabailii_CYC5316		7	0.75	1	2	0	0	0.308	0.0776

Mean share of multi-copy blocks: four named hybrids 0.055; multi-contig-block mode 0.424.

Verdict: SUPPORTED. *V. longisporum* and the *Zygosaccharomyces* genomes have 0-3% multi-copy blocks. *Puccinia graminis* 21-0 has about 30%, which fits repeated duplication inside a two-haplotype assembly. Sampled pairs under-count partners in large families, so copy number is a lower bound.

H5.3 Some block genomes are duplicated scaffolds or doubled assemblies

Hypothesis. Blocks that cover >= 80% of the smaller contig with median dS <= 0.01 mark whole duplicated contigs (assembly duplication) and are concentrated in a minority of genomes.

It would count against the hypothesis if: such blocks are spread evenly over all genomes.

Test. Per genome, share of blocks that are scaffold-like. Count genomes with >= 50% scaffold-like blocks.

Result. 35 of 1382 informative genomes with blocks have >= 50% scaffold-like blocks. In the *Ogataea polymorpha x parapolymorpha* hybrid genome 0.54 of 269 blocks are scaffold-like (median block coverage 0.95, median dS 0.000).

Verdict: DESCRIPTIVE. Scaffold-like blocks fit duplicated contigs or a doubled assembly. A real near-identical homeolog pair would look the same. Read depth or contig-level alignment would separate them.

H5.4 A wider window (dS <= 0.3) recovers genome-scale duplication in hybrids whose copies diverged beyond 0.1

Hypothesis. With the wider window, more genomes become informative and hybrids show breadth near 1 instead of a fraction.

It would count against the hypothesis if: the number of informative genomes and hybrid breadth do not change.

Test. Informative genomes (>= 50 eligible recent pairs, null block share <= 0.1) and named-genome breadth and block share for both windows.

Result. Informative genomes: 1,513 (window 0.1) and 2,227 (window 0.3).

genome	breadth_w01	breadth_w03	share_block_w01	share_block_w03	mode_w01	mode_w03
Ogataea_polymorpha_x_Ogataea_parapolymorpha_CBS_1977	0.885	0.891	0.991	0.956	0.113	multi_contig_blocks	uninformative
Saccharomyces_pastorianus_W34	0.0975	0.367	1	0.0359	0	uninformative	dispersed_diffuse
Zygosaccharomyces_bailii_CLIB_1307	0.882	0.941	0.984	0.99	0.0535	multi_contig_blocks	multi_contig_blocks
Zygosaccharomyces_mellis_CBS_7431	0.19	0.959	0.981	0.993	0.00606	multi_contig_blocks	multi_contig_blocks
Verticillium_longisporum_PD589	0.179	0.828	0.982	0.986	0	multi_contig_blocks	multi_contig_blocks
Aspergillus_latus_NRRL_4161	0.0946	0.0161	0.382	0.331	0	mixed	mixed
Zygosaccharomyces_parabailii_PYCC5398	0.336	0.613	0.983	0.992	0.602	uninformative	uninformative
Cryptococcus_neoformans_x_Cryptococcus_deneoformans_CBS_132	0.0447	0.274	0.244	0.816	0.191	uninformative	uninformative
Zygosaccharomyces_pseudobailii	0.0875	0.879	0.935	0.99	0.00424	multi_contig_blocks	multi_contig_blocks
Puccinia_graminis_21-0	0.655	0.792	0.601	0.505	0.000606	multi_contig_blocks	multi_contig_blocks

Verdict: SUPPORTED. The window ties the interpretation to dS: *V. longisporum* blocks have median dS 0.14 and *Z. bailii* 0.16, both above the first window. *A. latus* stays 'mixed' (block share 0.33). The *Cryptococcus* AD hybrid has a null block share of 0.19 at the wider window and stays unclassed.

H5.5 Genome-scale block genomes form a candidate list that overlaps assembly evidence

Hypothesis. Genomes with breadth >= 0.3, block share >= 0.5 and blocks on >= 5 contig pairs (window 0.3) also show high BUSCO duplication or a sharp interior peak.

It would count against the hypothesis if: BUSCO duplication and peak tiers are no higher in the candidates than in other informative genomes.

Test. Candidate list from `dupmode_genome_scale_candidates_w03.tsv`; BUSCO duplicated-% bins; overlap with shape tiers A and B; genera.

Result. 129 candidate genomes; 77 Basidiomycota, 28 Ascomycota, 16 Microsporidia. Shape tier A or B: 28; any interior peak <= 1.0: 91.

BUSCO dup %	genomes
<10	15
10-40	56
>=40	58

Largest genera:

genus	genomes
Mycena	13
Apiotrichum	6
Amblyosporidae	5
Epichloe	5
Nosema	4

genus	genomes
Lactarius	4
Pisolithus	3
Vairimorpha	3
Armillaria	3
Zygosaccharomyces	3

First 25 by breadth:

genome	class	breadth	share_blocks	share_block_dup	n_blocks	block_dup_frac	mean_pident	mean_dS_broad	mean_dup_genes_ratio	tier	clade
Amblyosporidae_sp_GMA_TS_18_MUK01	Microsporea	0.9644	0.9163	0.0145	1665	0.0686	0.0194	10.2	6.36	D	broad hump
Lentinula_aciculospora_LM_2017	Agaricomycetes	0.9631	0.00878	0.00226	226	0.00114	0.00114	92.2	1.76		
Zygosaccharomyces_bailii_CLIB_7431	Saccharomycetes	0.9581	0.00606	0.0993	20	0.125	0.0013	64.3	1.89	A	sharp + BUSCO dup>=40%
Zygosaccharomyces_bailii_ISA1307	Saccharomycetes	0.9481	0.0535	0.0107	108	0.159	0.00646	64.1	1.97	A	sharp + BUSCO dup>=40%
Lodderomyces_elongisporus_NRRL_YB_4239	Pichiomycetes	0.9448	0.00464	0.0414	72	0.146	0.0212	70.9	2.23	A	sharp + BUSCO dup>=40%
Nosema_spodopterae_OT1988	Microsporea	0.9407	0.0072	0.0867	251	0.0385	0.0169	10.3	3.25	D	broad hump
Amblyosporidae_sp_GMA_TS_19_HED01	Microsporea	0.9396	0.0226	0.0950	256	0.0942	0.0888	10.2	3.95	D	broad hump
Apiotrichum_sp_Y4201-1	Tremellomycetes	0.998	0.0395	0.0128	146	0.151	0.0176	74.7	1.85	A	sharp + BUSCO dup>=40%
Epichloe_bromicola_ATCC_90664	Sordariomycetes	0.9965	0.00485	0.0776	714	0.0683	0.0194	91.5	1.99	A	sharp + BUSCO dup>=40%
Apiotrichum_sp_PDY_2564_B_P9733043	Tremellomycetes	0.9956	0.00464	0.0397	170	0.153	0.0171	75	1.86	A	sharp + BUSCO dup>=40%

genome	class	breadth	share_blocks	share_block_ratio	n_blocks	block_density	median_block_dS	SSB_broad	dup_genes_ratio	tier	clade
Apiotrichum_sp_PAO_2018	Tremellomycetes	0.997	0.061	177	0.151	0.0175	74.9	1.87	A	sharp + BUSCO dup>=40%	
Apiotrichum_sp_PAO_2018_B	Tremellomycetes	0.998	0.0397	177	0.153	0.0171	74.2	1.86	A	sharp + BUSCO dup>=40%	
Apiotrichum_sp_YAO_2023_v1.0	Tremellomycetes	0.997	0.0369	145	0.149	0.0163	74.9	1.86	A	sharp + BUSCO dup>=40%	
Apiotrichum_sp_PAO_2018_B_PO_3307_B	Tremellomycetes	0.998	0.0494	174	0.151	0.0174	74.2	1.86	A	sharp + BUSCO dup>=40%	
Nosema_microsporum_AUS0769	Microsporidia_unclassified	0.921	0.0144	107	0.0184	0.0184	10.2	2.23			
Puccinia_monoica	Pucciniomycetes	0.505	0.000672	327	0.00919	0.00919	89.3	2.84			
Candida_parapsilosis_CBS_604	Saccharomycetes	0.946	0.0289	272	0.0382	0.0119	59.9	2.28	D	broad hump	
Cryomyces_antarcticus_CBS_546.74	Dothideomycetes	0.967	0.012	178	0.0082	0.00625	87.7	1.72			
Scleroderma_citrinum_Foug_A	Agaricomycetes	0.812	0.00691	147	0.000276	0.000276	89.9	1.72			
Nosema_spodopterae_OT3	Microsporidia_unclassified	0.921	0.00789	206	0.0432	0.0409	8.1	3.51	D	broad hump	
Epichloe_bromicola_Tb31	Sordariomycetes	0.967	0.00513	346	0.0868	0.0171	86.3	1.44	A	sharp + BUSCO dup>=40%	
Zygosaccharomyces_bisporus_CBS_732	Saccharomycetes	0.979	0.00424	25	0.212	0.00832	61.2	1.88	A	sharp + BUSCO dup>=40%	
Epichloe_sp_Fl1_LKC-2024_1_LKC-2024	Sordariomycetes	0.986	0.00102	126	0.0996	0.00942	83.3	1.29	A	sharp + BUSCO dup>=40%	
Epichloe_sp_Fl2_LKC-2024_2_LKC-2024	Sordariomycetes	0.988	0	143	0.099	0.00911	82.7	1.28	A	sharp + BUSCO dup>=40%	

genome	class	breadth	share_block	share_block_dup	n_blocks	block_median_dS	block_median_dN	block_dS_mad	genes_ratio	tier_clade
Epichloe_sp_FaTG0_3_NFe1100	Sordariomycetes	0.984	0.00777	256	0.0954	0.0106	76.4	1.26	A sharp + BUSCO dup>=40%

Verdict: DESCRIPTIVE. The list is a screen. Several strains of one genus count as separate genomes (for example the Apiotrichum strains), so the number of independent events is lower than the number of genomes. Microsporidia entries have BUSCO duplication near 10% and gene counts several times the clade median; they need a separate check for contamination or assembly doubling.

H5.6 yn00 peak positions below dS 1.0 are close to codeml positions

Hypothesis. For genomes with an interior peak, the peak position from codeml is within 10% of the yn00 position, so the screens (H1, H4, H5) do not move when the estimator changes.

It would count against the hypothesis if: codeml peak positions differ from yn00 by more than 10% in most genomes.

Test. Same pairs-per-node sampling and gates; codeml run on 127 genomes with a possible peak (shape tiers A to C, excluding 8 genomes that already had codeml). The shape detector is applied to codeml node dS; the position is the median node dS inside the peak window. Verdict rule: SUPPORTED if >= 70% of genomes have a ratio between 0.9 and 1.1.

Result. Peak detected in both estimators: 126 of 127 genomes. Position ratio codeml / yn00: median 1.032, 10th-90th percentile 1.004 to 1.079; 0.93 of genomes within 10%.

bin	n_nodes	median_yn00	median_codeml	median_ratio	p10	p90	share_within_20pct
(0.0, 0.05]	30336	0.0377	0.038	1.02	0.856	1.18	0.894
(0.05, 0.1]	112704	0.0759	0.0777	1.03	0.94	1.11	0.964
(0.1, 0.2]	149289	0.143	0.147	1.03	0.943	1.13	0.95
(0.2, 0.3]	93298	0.244	0.253	1.04	0.937	1.16	0.931
(0.3, 0.5]	92701	0.383	0.396	1.04	0.912	1.2	0.882
(0.5, 0.8]	83696	0.631	0.648	1.03	0.868	1.26	0.811
(0.8, 1.2]	54710	0.951	0.925	0.971	0.771	1.29	0.709
(1.2, 1.6]	23799	1.37	1.27	0.938	0.654	1.41	0.478
(1.6, 2.5]	14910	1.82	1.74	0.936	0.551	1.27	0.465

Verdict: SUPPORTED. This node-level result differs from the earlier wave-1 comparison (300 genomes, `tables/yn00_vs_codeml_nodes_binned.tsv`), which gave codeml / yn00 ratios of 1.08 to 1.13 for yn00 dS 0.2 to 1.6. Here the ratio is about 1.03 below dS 0.8 and 0.94 to 0.97 above 0.8. The genome sets differ (wave-1: all taxa; here: genomes with a possible peak) and the node matching differs. I have not resolved the difference. One untested possibility is regression to the mean, because nodes are binned by the yn00 value and the two runs sample different pairs. What this test does show is that peak positions below dS 1.0 agree within 10% in most genomes. Peaks above dS 1.0 are not assessed. One genome (Hemileccinum hortonii, tier C) has a peak with yn00 and none with codeml.

Follow-ups

- Contig-level alignment or read depth for the scaffold-like genomes and for the candidate list, to separate duplicated assemblies from real hybrids.
- Treat strains of one genus (for example Apiotrichum) as one candidate event.

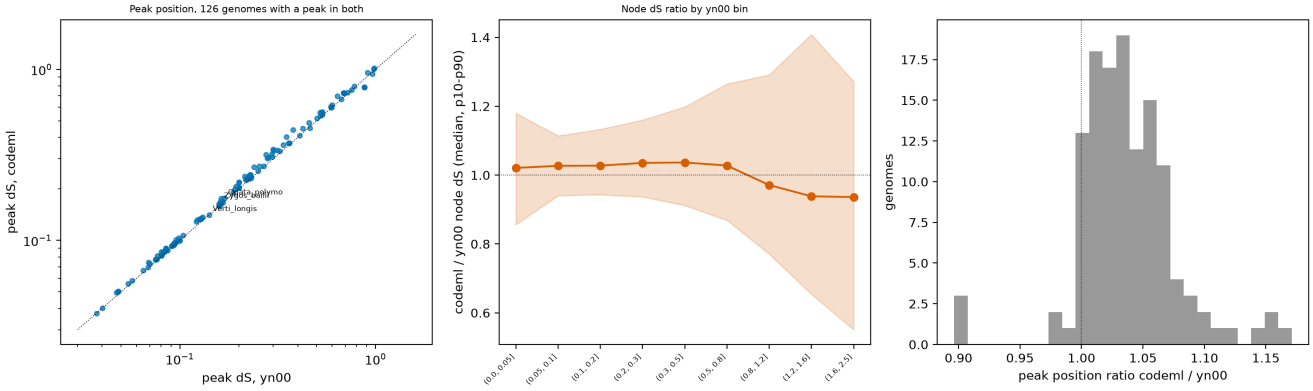


Figure 1: Option E

- Microsporidia candidates: check contamination and assembly doubling.
- Phase the two block partners in V. longisporum, Z. bailii and Epichloe coenophiala against relatives (gene-tree placement) to test for allopolyploidy; gene order and dS cannot do this.
- Rerun on the final tables.

Reproduce

`DUP_TAG= scripts/dup_mode.py`; `DUP_RECENT=0.3 DUP_NBR=0.5 DUP_TAG=_w03 scripts/dup_mode.py`; `scripts/dup_mode_tests.py` and `scripts/dup_block_tests.py` (same env); `option_e_codeml/select_genom submit_array.sh`; `scripts/optionE_compare.py`; `scripts/make_h5_report.py`.