Protocol POC Requirements

- The protocol shall initialize a global on-chain state that defines the platform fee rate and fee recipient address.
- The protocol shall allow any Solana wallet user to create a fundraising campaign with on-chain metadata and a funding goal.
- The protocol shall create and maintain a unique on-chain account per campaign to store creator authority, campaign state, and total funds raised.
- The protocol shall allow any wallet to donate SOL to an active campaign without approval or intermediaries.
- The protocol shall update campaign balances and fundraising totals immediately after each successful donation.
- The protocol shall enforce deterministic, on-chain platform fee deduction and route fees transparently to the platform address.
- The protocol shall allow only the campaign creator to withdraw available funds from their campaign.
- The protocol shall prevent withdrawals that exceed the campaign’s available balance or violate campaign state.
- The protocol shall allow campaign creators to update or close campaigns, preventing further donations when closed.
- The protocol shall expose all campaign data and fund flows as publicly readable, immutable on-chain state.

Made with Visual Paradigm
For non-commercial use

Overview

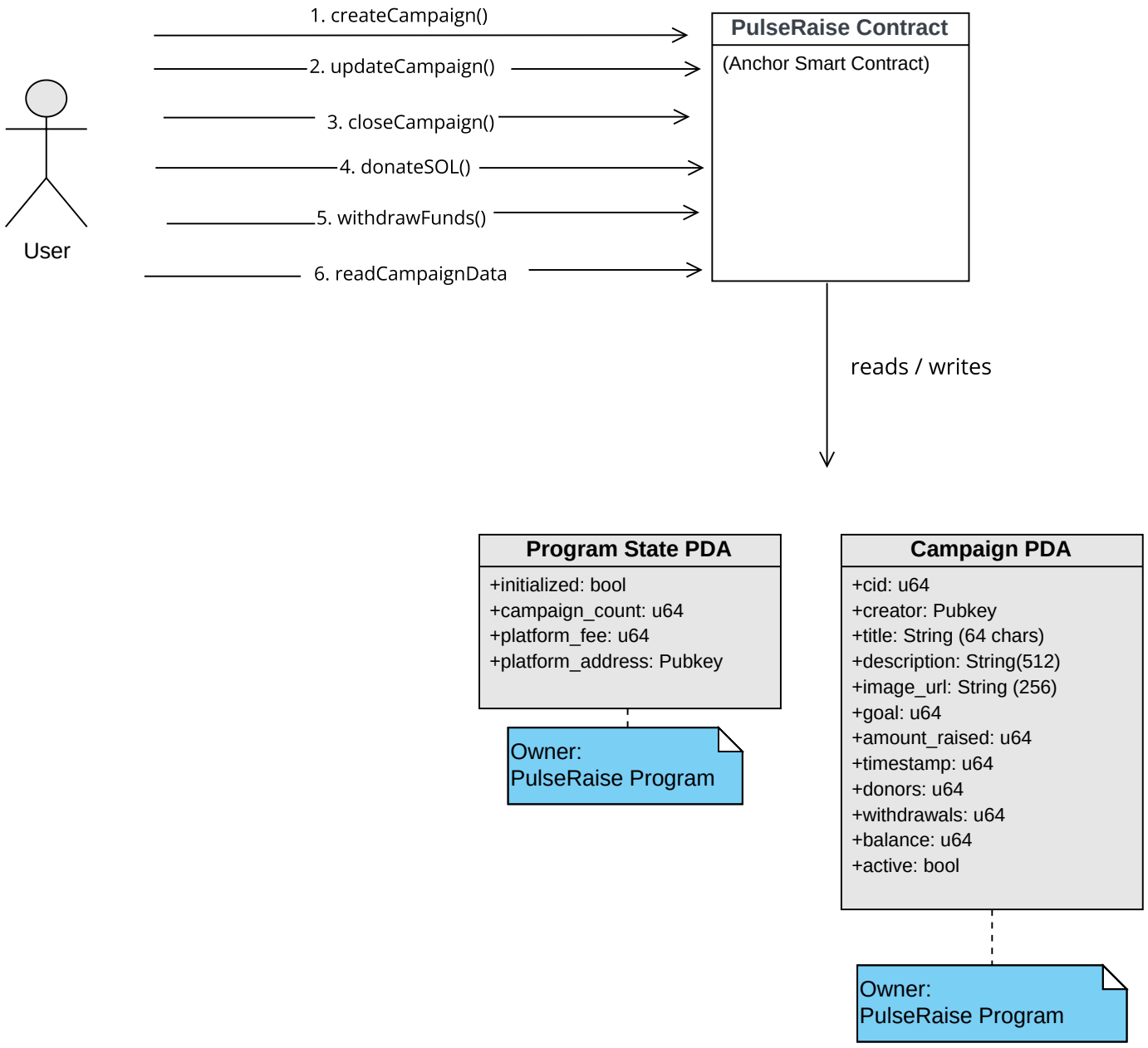

Campaign Flow

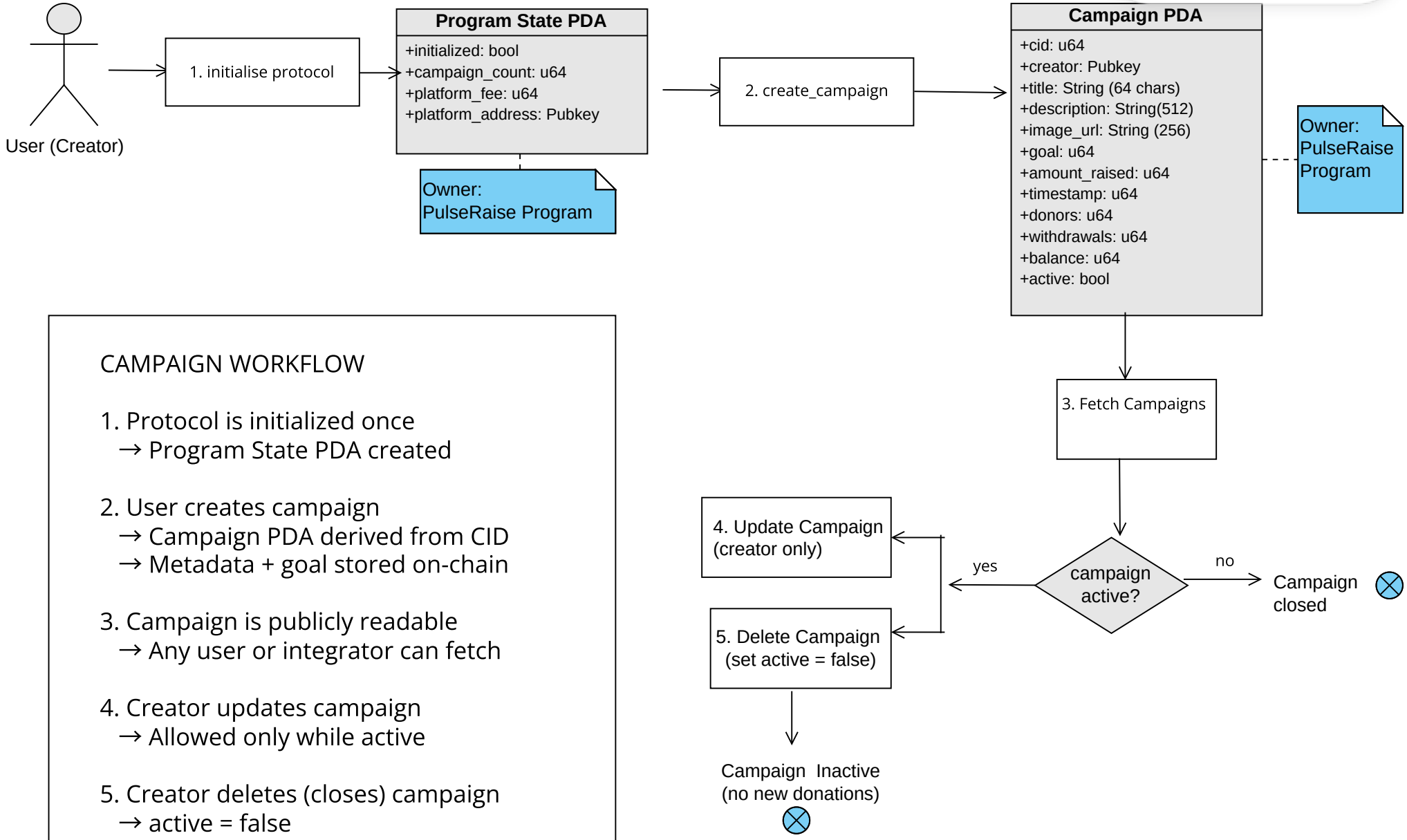

CAMPAIGN WORKFLOW

1. Protocol is initialized once
   → Program State PDA created

2. User creates campaign
   → Campaign PDA derived from CID
   → Metadata + goal stored on-chain

3. Campaign is publicly readable
   → Any user or integrator can fetch

4. Creator updates campaign
   → Allowed only while active

5. Creator deletes (closes) campaign
   → active = false
   → No further donations allowed

Donation Flow

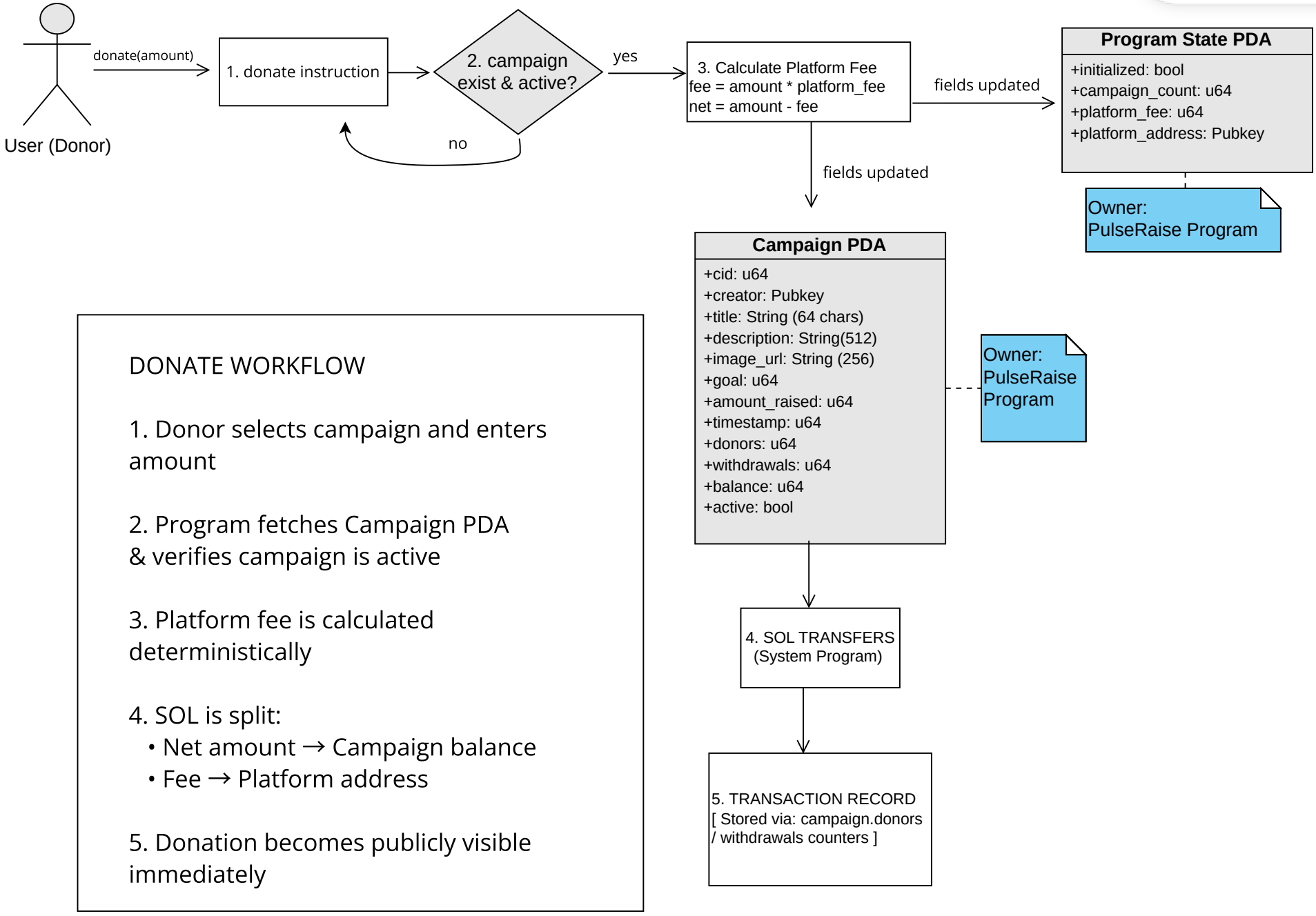

DONATE WORKFLOW

1. Donor selects campaign and enters amount

2. Program fetches Campaign PDA & verifies campaign is active

3. Platform fee is calculated deterministically

4. SOL is split:
   - Net amount → Campaign balance
   - Fee → Platform address

5. Donation becomes publicly visible immediately

Withdrawal Flow

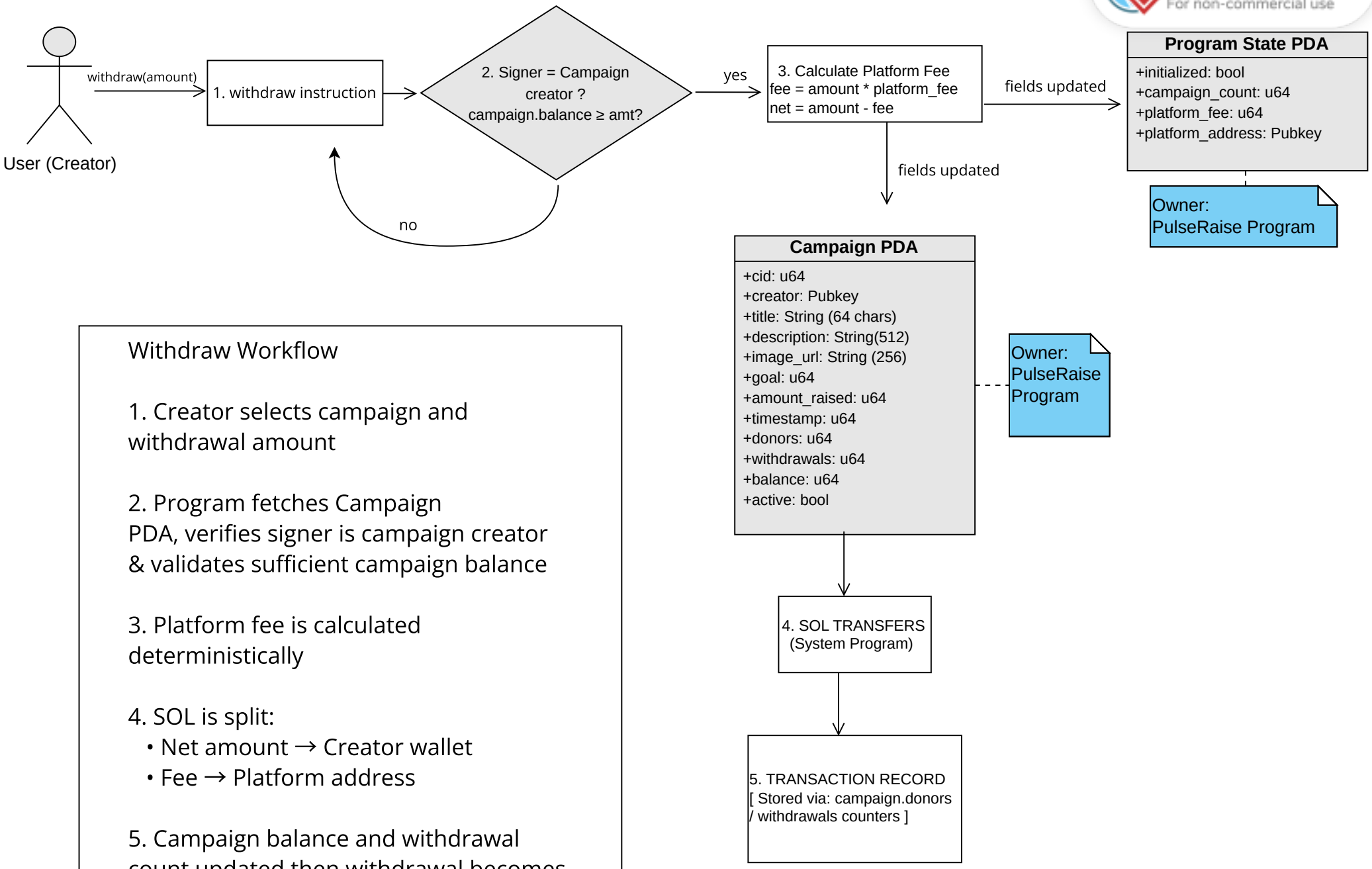

Withdraw Workflow

1. Creator selects campaign and withdrawal amount

2. Program fetches Campaign PDA, verifies signer is campaign creator & validates sufficient campaign balance

3. Platform fee is calculated deterministically

4. SOL is split:
   - Net amount → Creator wallet
   - Fee → Platform address

5. Campaign balance and withdrawal count updated then withdrawal becomes visible on-chain instantly