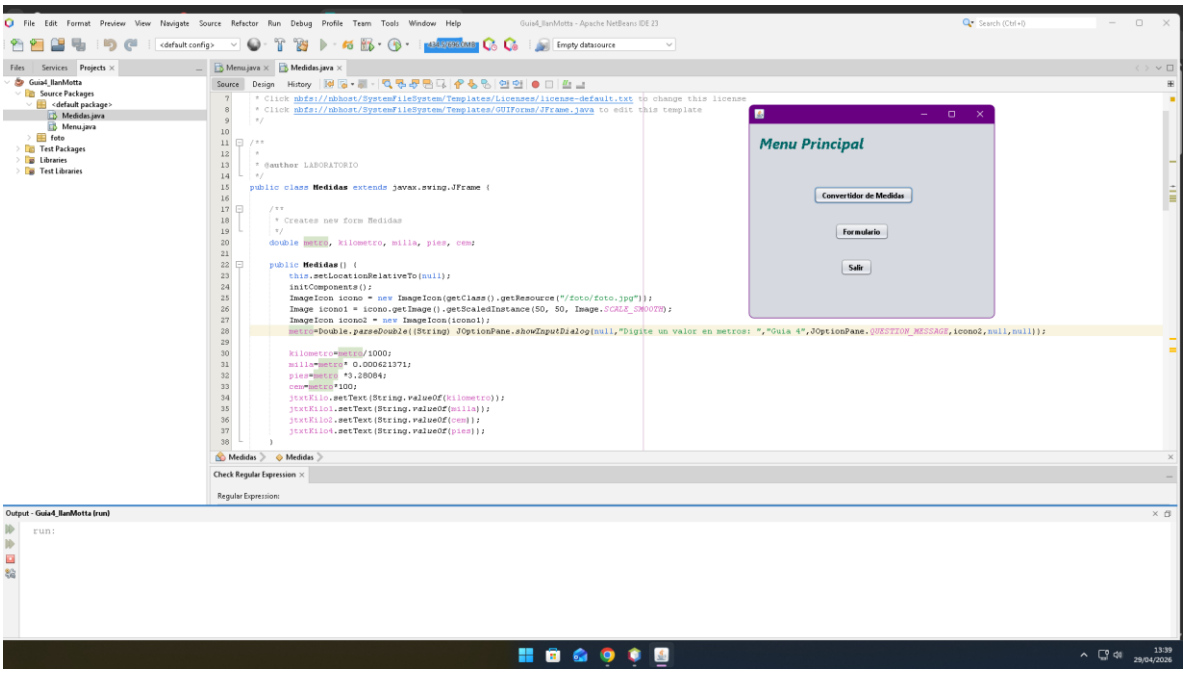
Guia4_IlanMotta - Apache NetBeans IDE 23
Menu.java
Medidas.java
* Click nbfs://nbhost/SystemFileSystem/Templates/Licenses/license-default.txt to change this license
* Click nbfs://nbhost/SystemFileSystem/Templates/GUIForms/JFrame.java to edit this template
/**
* @author LABORATORIO
public class Medidas extends javax.swing.JFrame {
/**
* Creates new form Medidas
double metro, kilometro, milla, pies, cem;
public Medidas() {
this.setLocationRelativeTo(null);
initComponents();
ImageIcon icono = new ImageIcon(getClass().getResource("/foto/foto.jpg"));
Image icono1 = icono.getImage().getScaledInstance(50, 50, Image.SCALE_SMOOTH);
ImageIcon icono2 = new ImageIcon(icono1);
metro=Double.parseDouble((String) JOptionPane.showInputDialog(null,"Digite un valor en metros: ","Guia 4",JOptionPane.QUESTION_MESSAGE,icono2,null,null));
kilometro=metro/1000;
milla=metro* 0.000621371;
pies=metro *3.28084;
cem=metro*100;
jtxtKilo.setText(String.valueOf(kilometro));
jtxtKilo1.setText(String.valueOf(milla));
jtxtKilo2.setText(String.valueOf(cem));
jtxtKilo4.setText(String.valueOf(pies));
Menu Principal
Convertidor de Medidas
Formulario
Salir
run:

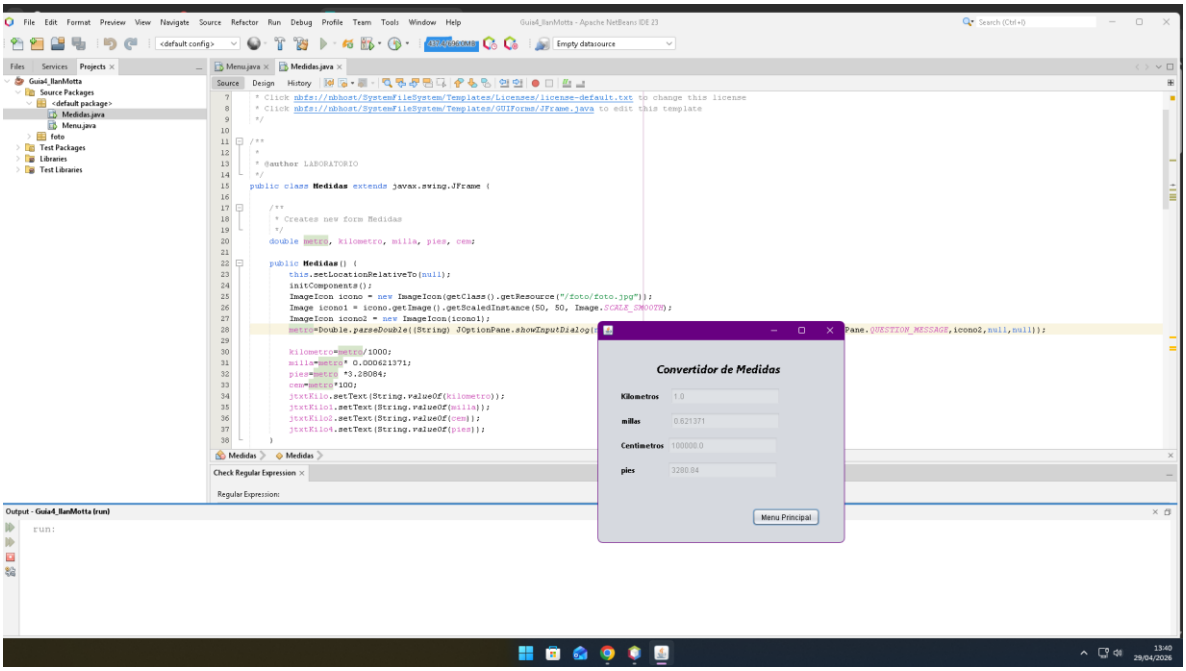
Guia4_IlanMotta - Apache NetBeans IDE 23
Menu.java
Medidas.java
* Click nbfs://nbhost/SystemFileSystem/Templates/Licenses/license-default.txt to change this license
* Click nbfs://nbhost/SystemFileSystem/Templates/GUIForms/JFrame.java to edit this template
/**
* @author LABORATORIO
public class Medidas extends javax.swing.JFrame {
/**
* Creates new form Medidas
double metro, kilometro, milla, pies, cem;
public Medidas() {
this.setLocationRelativeTo(null);
initComponents();
ImageIcon icono = new ImageIcon(getClass().getResource("/foto/foto.jpg"));
Image icono1 = icono.getImage().getScaledInstance(50, 50, Image.SCALE_SMOOTH);
ImageIcon icono2 = new ImageIcon(icono1);
kilometro=metro/1000;
milla=metro* 0.000621371;
pies=metro *3.28084;
cem=metro*100;
jtxtKilo.setText(String.valueOf(kilometro));
jtxtKilo1.setText(String.valueOf(milla));
jtxtKilo2.setText(String.valueOf(cem));
jtxtKilo4.setText(String.valueOf(pies));
Convertidor de Medidas
Kilometros 1.0
millas 0.621371
Centimetros 100000.0
pies 3280.84
Menu Principal
run:

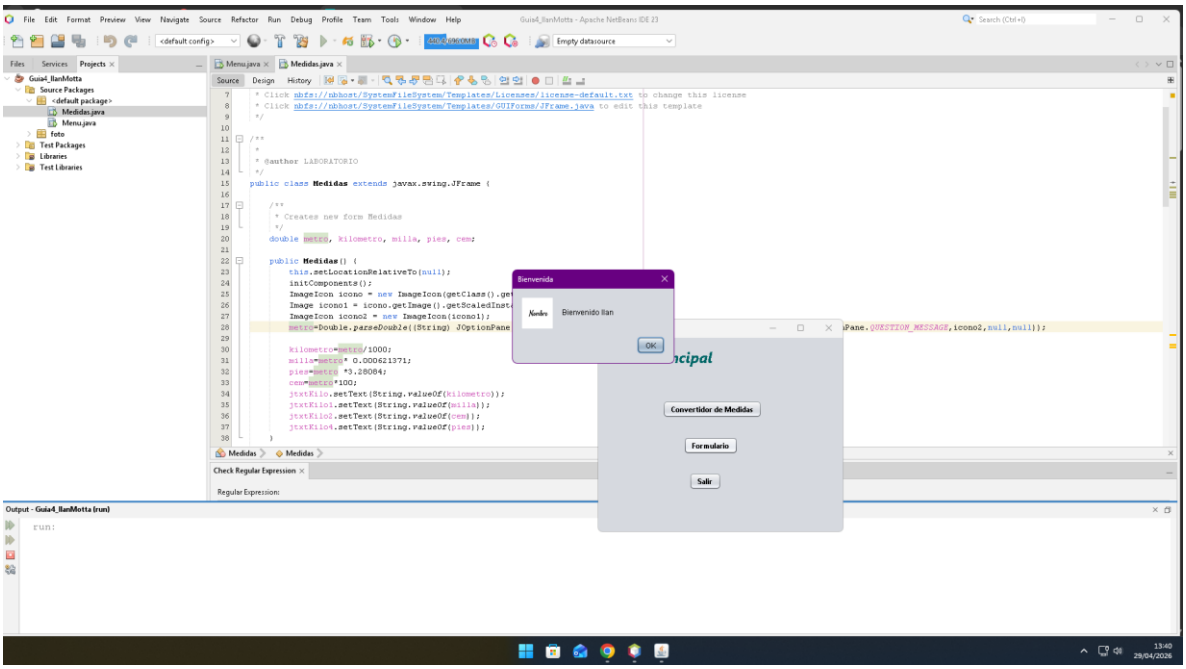
Guia4_IlanMotta - Apache NetBeans IDE 23
Medidas.java
Menu.java
Bienvenida
Bienvenido Ilan
OK
Convertidor de Medidas
Formulario
Salir
Output - Guia4_IlanMotta (run)
run:

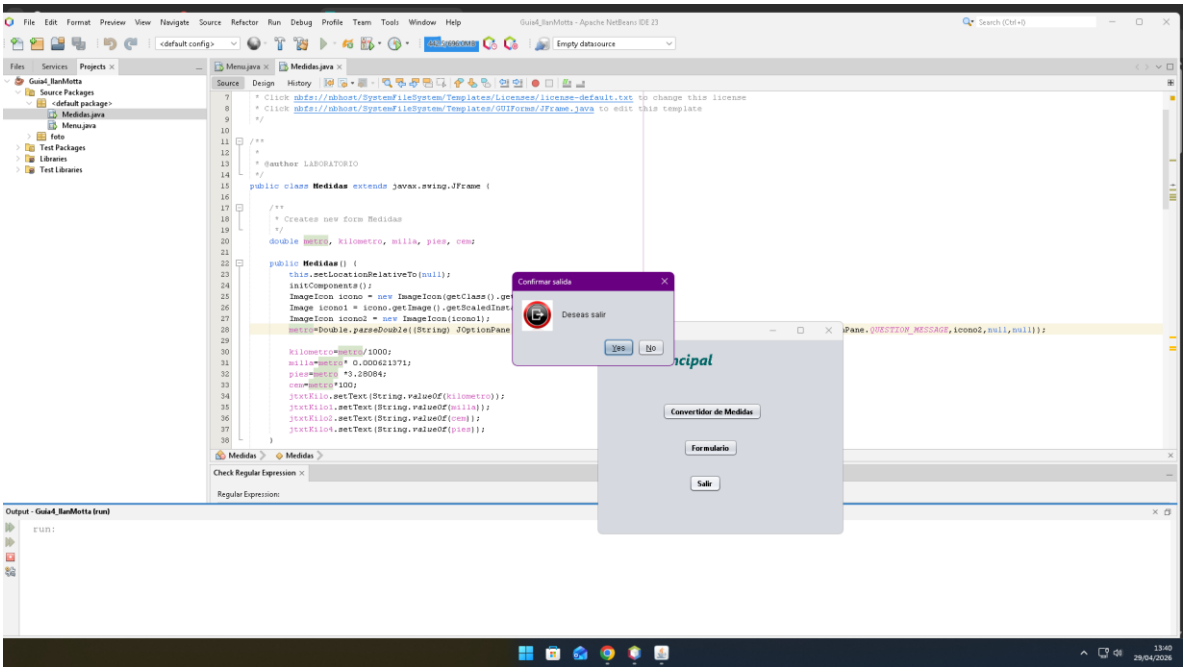
Guia4_IlanMotta - Apache NetBeans IDE 23
Medidas.java
Menu.java
Confirmar salida
Deseas salir
Yes
No
Convertidor de Medidas
Formulario
Salir
Output - Guia4_IlanMotta (run)
run:

```java
double metro, Kilometro, milla, pies, cem;
public Medidas() {
    this.setLocationRelativeTo(null);
    initComponents();
    ImageIcon icono = new ImageIcon(getClass().getResource("/foto/foto.jpg"));
    Image icono1 = icono.getImage().getScaledInstance(50, 50, Image.SCALE_SMOOTH);
    ImageIcon icono2 = new ImageIcon(icono1);
    metro=Double.parseDouble((String) JOptionPane.showInputDialog(null,"Digite un valor en metros: ","Guia 4",JOptionPane.QUESTION_MESSAGE,icono2,null,null));

    kilometro=metro/1000;
    milla=metro* 0.00062137;
    pies=metro *3.28084;
    cem=metro*100;
    jtxtKilo.setText(String.valueOf(Kilometro));
    jtxtKilo1.setText(String.valueOf(milla));
    jtxtKilo2.setText(String.valueOf(cem));
    jtxtKilo4.setText(String.valueOf(pies));
}
/**
 * This method is called from within the constructor to initialize the form.
 * WARNING: Do NOT modify this code. The content of this method is always
 * regenerated by the Form Editor.
 */
@SuppressWarnings("unchecked")
Generated Code

private void jButton1ActionPerformed(java.awt.event.ActionEvent evt) {
    // TODO add your handling code here:
    Menu a=new Menu();
    a.setVisible(true);
    this.hide();
```

```java
private void jButton2ActionPerformed(java.awt.event.ActionEvent evt) {
    // TODO add your handling code here:

ImageIcon icono = new ImageIcon(getClass().getResource("/foto/a.png"));
Image icono1 = icono.getImage().getScaledInstance(50, 50, Image.SCALE_SMOOTH);
ImageIcon icono2 = new ImageIcon(icono1);

String a = (String) JOptionPane.showInputDialog(null, "Digite su nombre: ", "Guia 4", JOptionPane.QUESTION_MESSAGE, icono2, null, null);


    JOptionPane.showMessageDialog(null, "Bienvenido " + a , "Bienvenida", JOptionPane.INFORMATION_MESSAGE, icono2);



}

private void jButton3ActionPerformed(java.awt.event.ActionEvent evt) {
    // TODO add your handling code here:
    ImageIcon icono = new ImageIcon(getClass().getResource("/foto/b.jpg"));
    Image icono1 = icono.getImage().getScaledInstance(50, 50, Image.SCALE_SMOOTH);
    ImageIcon icono2 = new ImageIcon(icono1);
    int respuesta = JOptionPane.showConfirmDialog(
null,
"Deseas salir",
"Confirmar salida",
JOptionPane.YES_NO_OPTION,
JOptionPane.QUESTION_MESSAGE,
icono2
);

if (respuesta == JOptionPane.YES_OPTION) {
```

File Edit Format Preview View Navigate Source Refactor Run Debug Profile Team Tools Window Help

Guia4_IlanMotta - Apache NetBeans IDE 23

Files Services Projects

- Guia4_IlanMotta
  - Source Packages
    - <default package>
      - Medidas.java
      - Menu.java
    - foto
  - Test Packages
  - Libraries
  - Test Libraries

Menu.java | Medidas.java

Source Design History

```
114
115     private void jButton2ActionPerformed(java.awt.event.ActionEvent evt) {
116         // TODO add your handling code here:
117
118     ImageIcon icono = new ImageIcon(getClass().getResource("/foto/a.png"));
119     Image icono1 = icono.getImage().getScaledInstance(50, 50, Image.SCALE_SMOOTH);
120     ImageIcon icono2 = new ImageIcon(icono1);
121
122     String a = (String) JOptionPane.showInputDialog(null, "Digite su nombre: ", "Guia 4", JOptionPane.QUESTION_MESSAGE, icono2, null, null);
123
124
125         JOptionPane.showMessageDialog(null, "Bienvenido " + a , "Bienvenida", JOptionPane.INFORMATION_MESSAGE, icono2);
126
127
128
129     }
130
131     private void jButton3ActionPerformed(java.awt.event.ActionEvent evt) {
132         // TODO add your handling code here:
133         ImageIcon icono = new ImageIcon(getClass().getResource("/foto/b.jpg"));
134         Image icono1 = icono.getImage().getScaledInstance(50, 50, Image.SCALE_SMOOTH);
135         ImageIcon icono2 = new ImageIcon(icono1);
136         int respuesta = JOptionPane.showConfirmDialog(
137     null,
138     "Deseas salir",
139     "Confirmar salida",
140     JOptionPane.YES_NO_OPTION,
141     JOptionPane.QUESTION_MESSAGE,
142     icono2
143 );
144
145 if (respuesta == JOptionPane.YES_OPTION) {
```

Menu > jButton3ActionPerformed

Check Regular Expression

Regular Expression:

Example:

Regex Flags | Generate Examples | Strict Check

13:45 29/04/2026