Screenshots of the TicketApplicationSystem:

Test case screenshots:

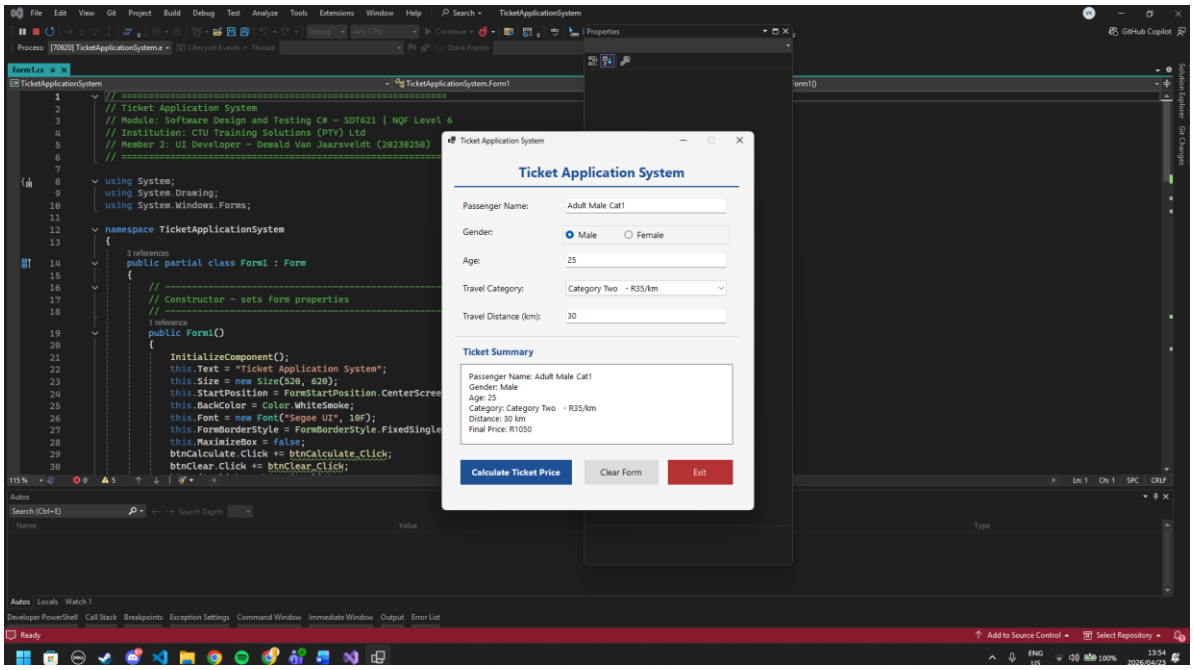

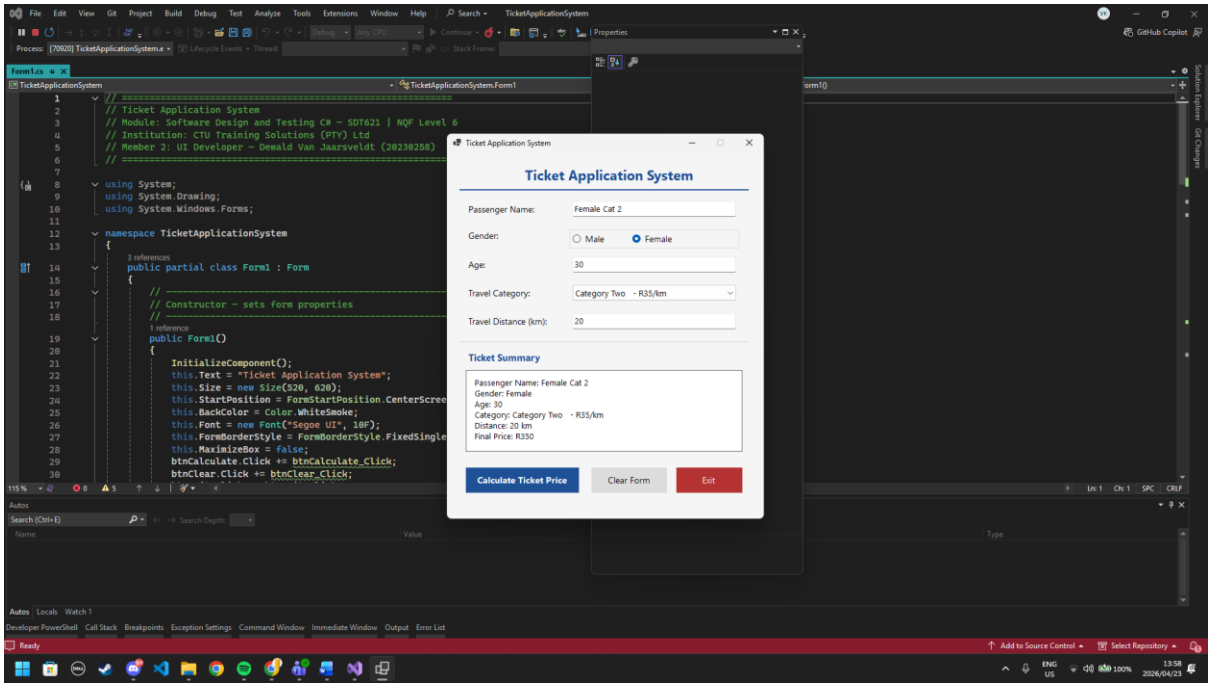

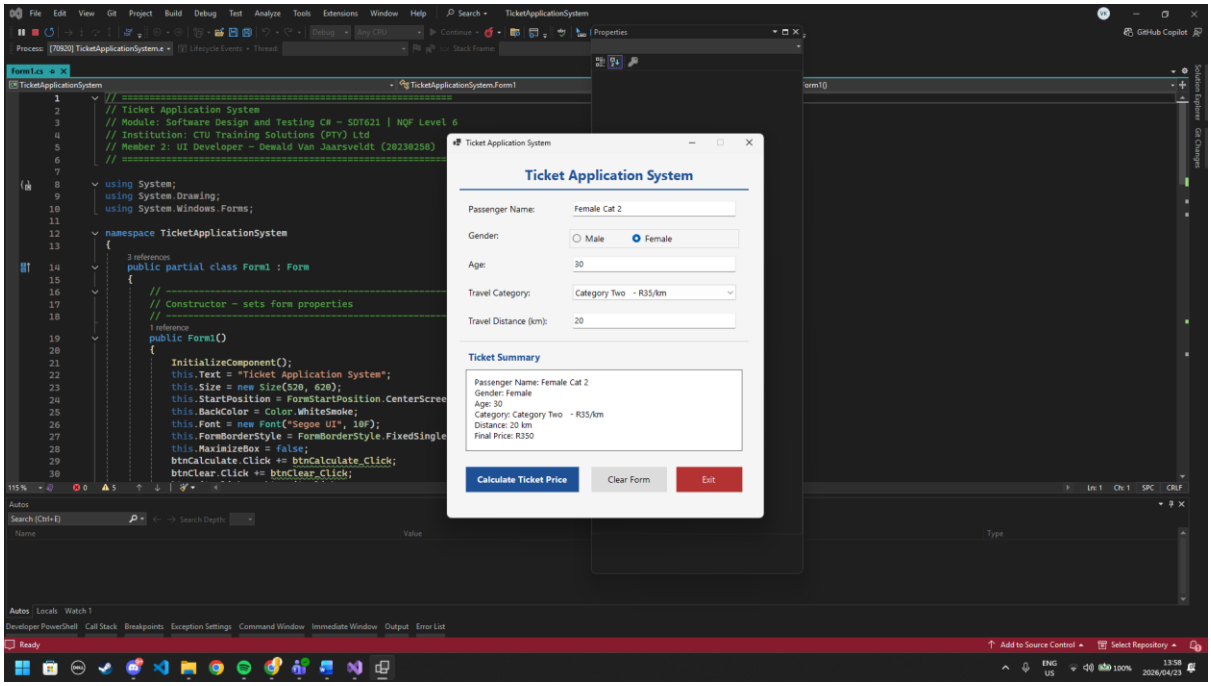
Form1.cs
// ==========
// Ticket Application System
// Module: Software Design and Testing C# – SDT621 | NQF Level 6
// Institution: CTU Training Solutions (PTY) Ltd
// Member 2: UI Developer – Dewald Van Jaarsveldt (20230258)
// ==========
using System;
using System.Drawing;
using System.Windows.Forms;
namespace TicketApplicationSystem
{
3 references
public partial class Form1 : Form
{
// ==========
// Constructor – sets form properties
// ==========
1 reference
public Form1()
{
InitializeComponent();
this.Text = "Ticket Application System";
this.Size = new Size(520, 620);
this.StartPosition = FormStartPosition.CenterScree
this.BackColor = Color.WhiteSmoke;
this.Font = new Font("Segoe UI", 10F);
this.FormBorderStyle = FormBorderStyle.FixedSingle
this.MaximizeBox = false;
btnCalculate.Click += btnCalculate_Click;
btnClear.Click += btnClear_Click;
Ticket Application System
Ticket Application System
Passenger Name:
Female Cat 2
Gender:
Male
Female
Age:
30
Travel Category:
Category Two - R35/km
Travel Distance (km):
20
Ticket Summary
Passenger Name: Female Cat 2
Gender: Female
Age: 30
Category: Category Two - R35/km
Distance: 20 km
Final Price: R350
Calculate Ticket Price
Clear Form
Exit

Screenshot Application UI:

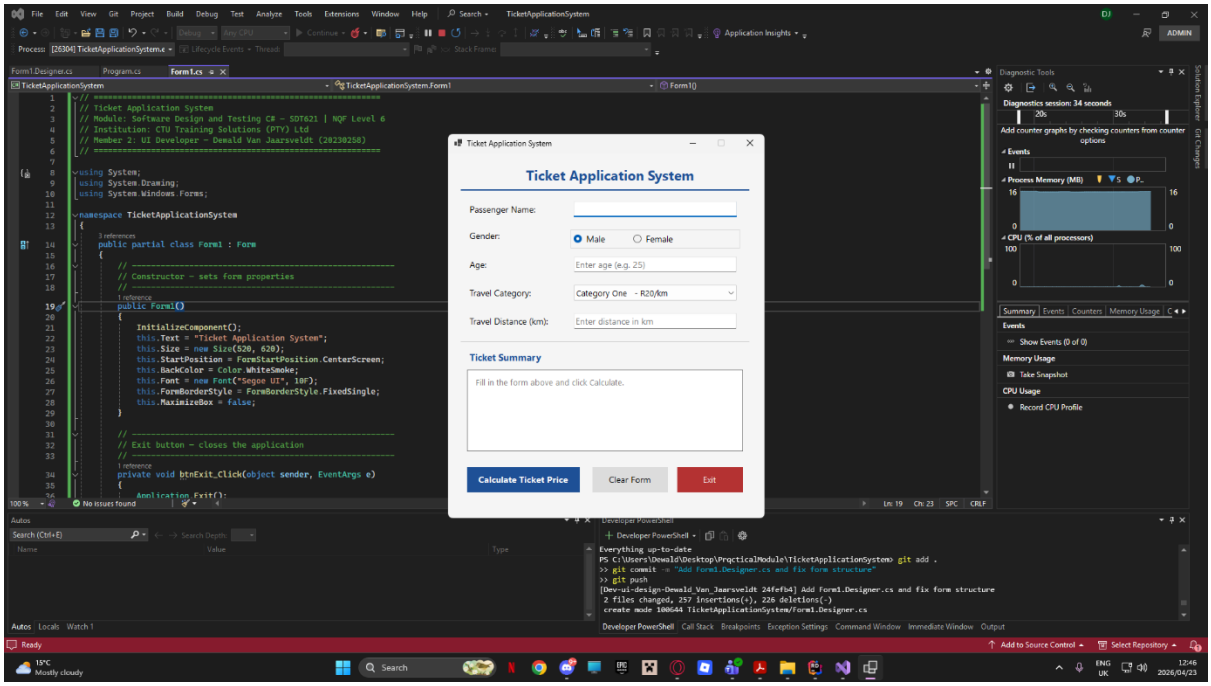

Screenshot Calculation Result:

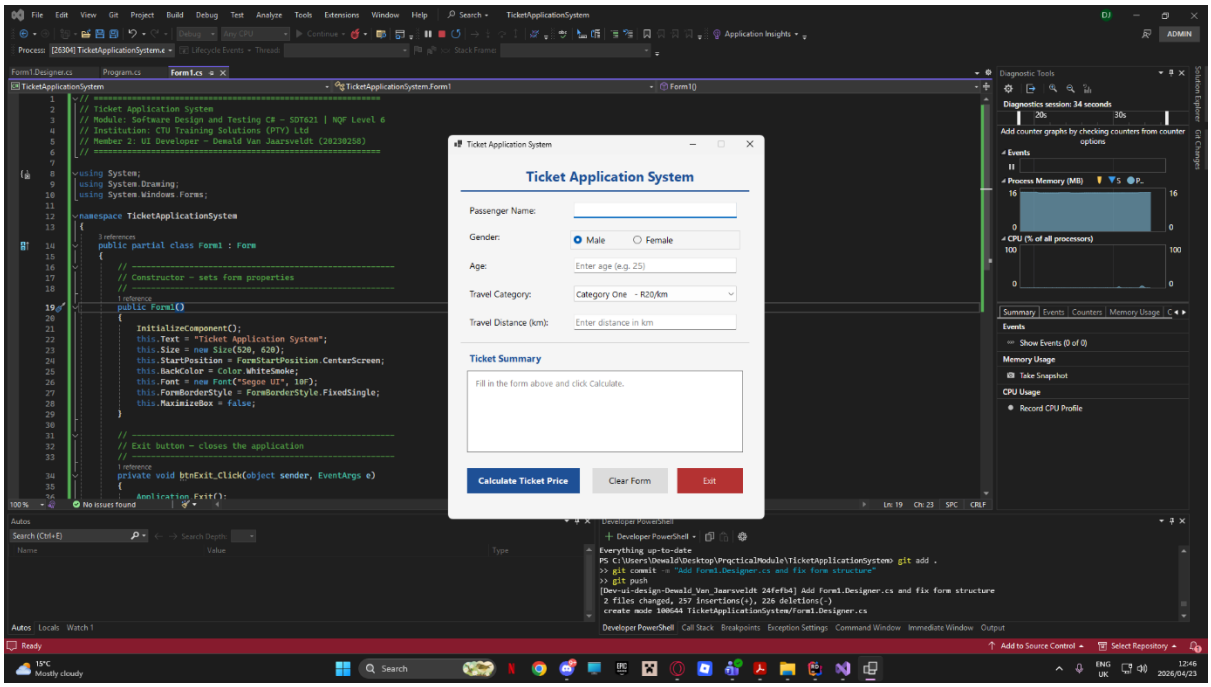

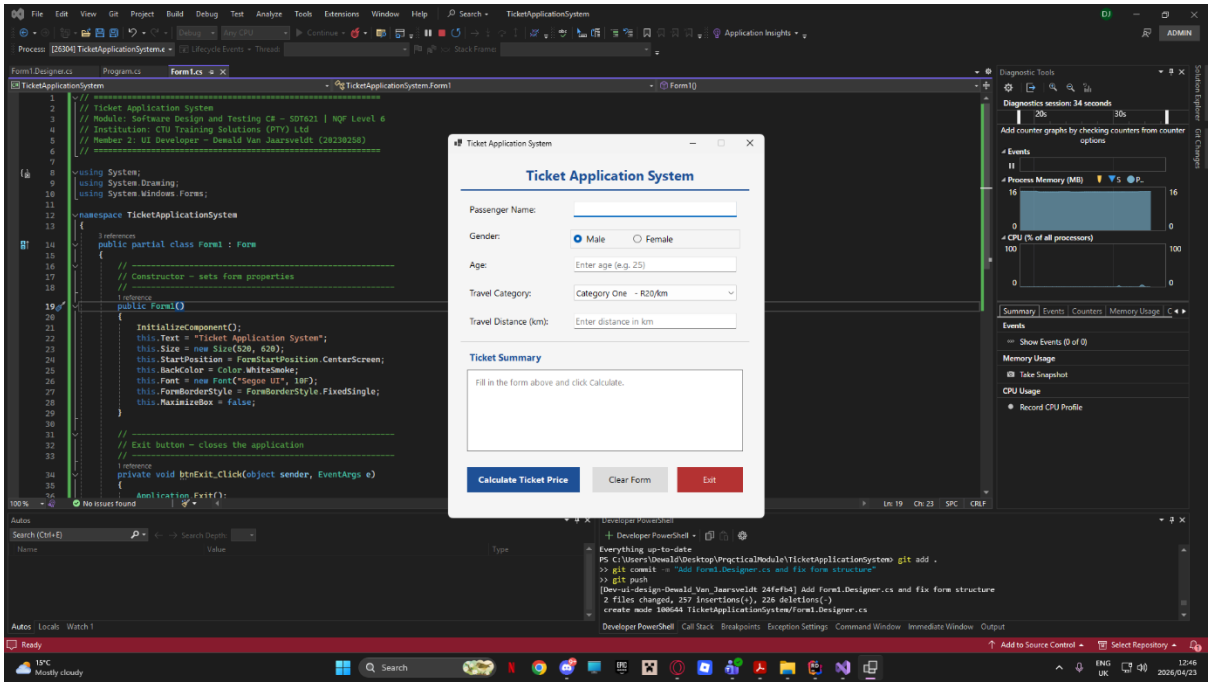
// ==========
// Ticket Application System
// Module: Software Design and Testing C# – SDT621 | NQF Level 6
// Institution: CTU Training Solutions (PTY) Ltd
// Member 2: UI Developer – Dewald Van Jaarsveldt (20230258)
// ==========
using System;
using System.Drawing;
using System.Windows.Forms;
namespace TicketApplicationSystem
{
3 references
public partial class Form1 : Form
{
// ----------
// Constructor – sets form properties
// ----------
1 reference
public Form1()
{
InitializeComponent();
this.Text = "Ticket Application System";
this.Size = new Size(520, 620);
this.StartPosition = FormStartPosition.CenterScreen;
this.BackColor = Color.WhiteSmoke;
this.Font = new Font("Segoe UI", 10F);
this.FormBorderStyle = FormBorderStyle.FixedSingle;
this.MaximizeBox = false;
}
// ----------
// Exit button – closes the application
// ----------
1 reference
private void btnExit_Click(object sender, EventArgs e)
{
Application.Exit();
Ticket Application System
Ticket Application System
Passenger Name:
Gender:
Male
Female
Age:
Enter age (e.g. 25)
Travel Category:
Category One - R20/km
Travel Distance (km):
Enter distance in km
Ticket Summary
Fill in the form above and click Calculate.
Calculate Ticket Price
Clear Form
Exit
Everything up-to-date
PS C:\Users\Dewald\Desktop\PrqcticalModule\TicketApplicationSystem> git add .
>> git commit -m "Add Form1.Designer.cs and fix form structure"
>> git push
[Dev-ui-design-Dewald_Van_Jaarsveldt 24fefb4] Add Form1.Designer.cs and fix form structure
2 files changed, 257 insertions(+), 226 deletions(-)
create mode 100644 TicketApplicationSystem/Form1.Designer.cs

Screenshot Distance Validation Error:

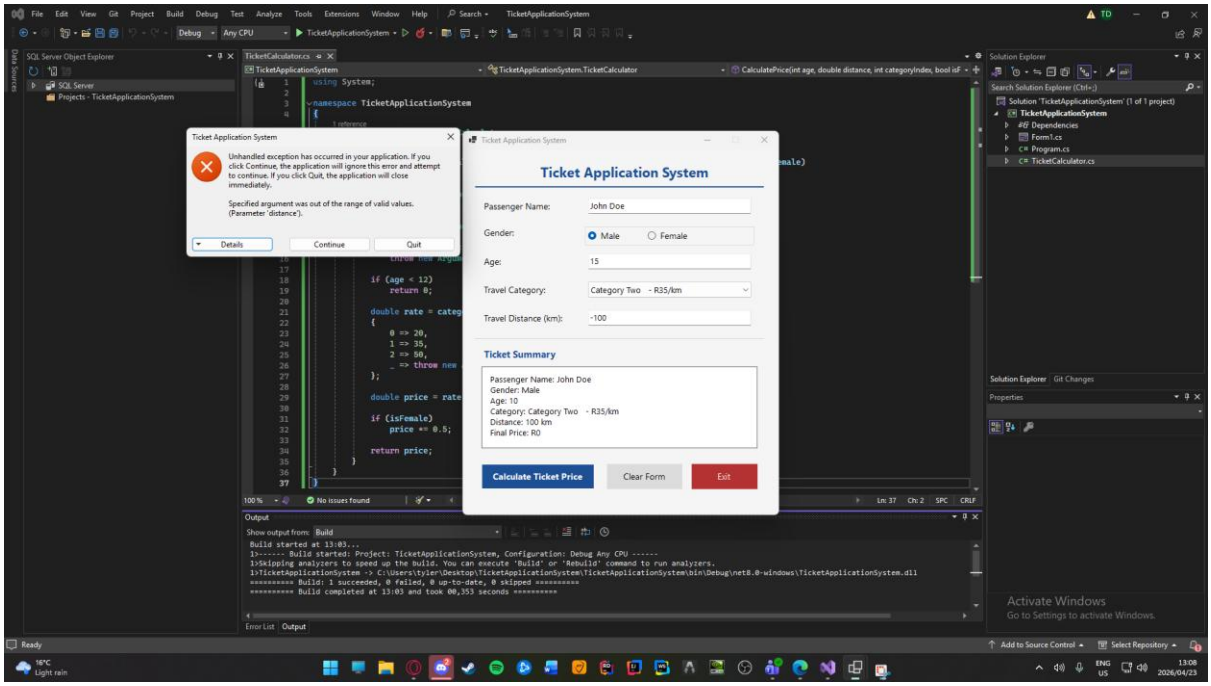
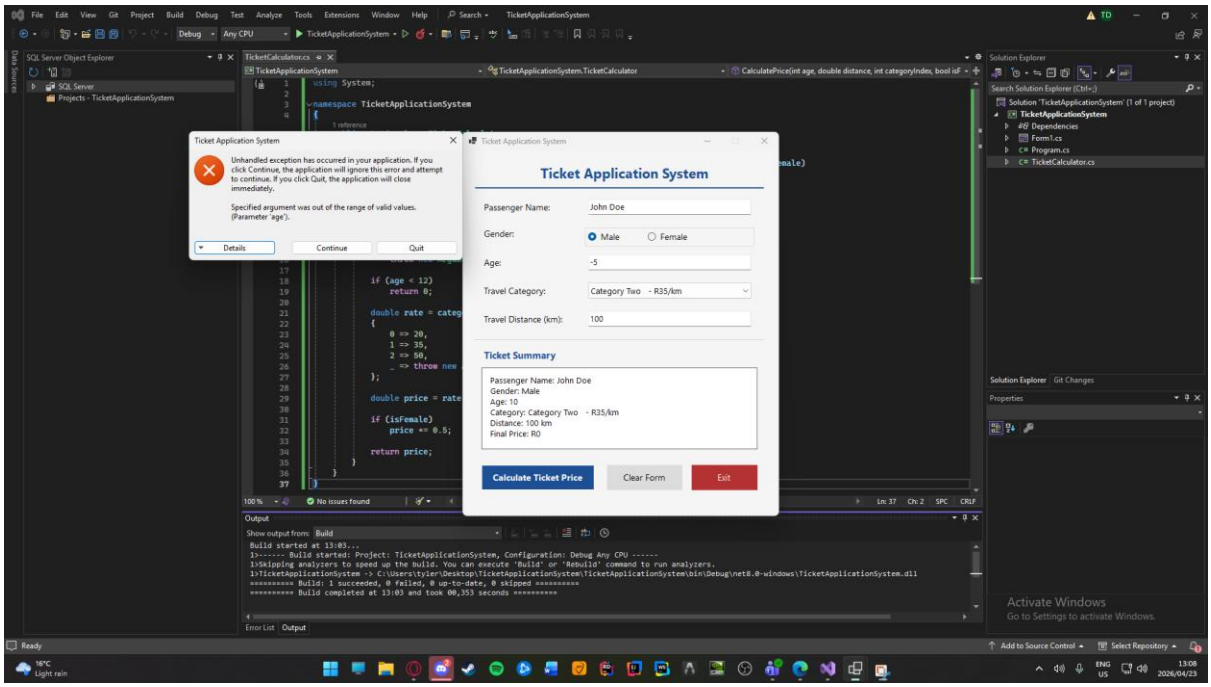
Incorrect Age Validation Error: