24 Hour Hackathon

Team

[A.I] Generation

GICHLEE - 42SEOUL

TSOMSA - 42BANGKOK

HULIM - 42SINGAPORE

KONAITO - 42TOKYO

SBIN-JEF - 42KUALA LUMPUR

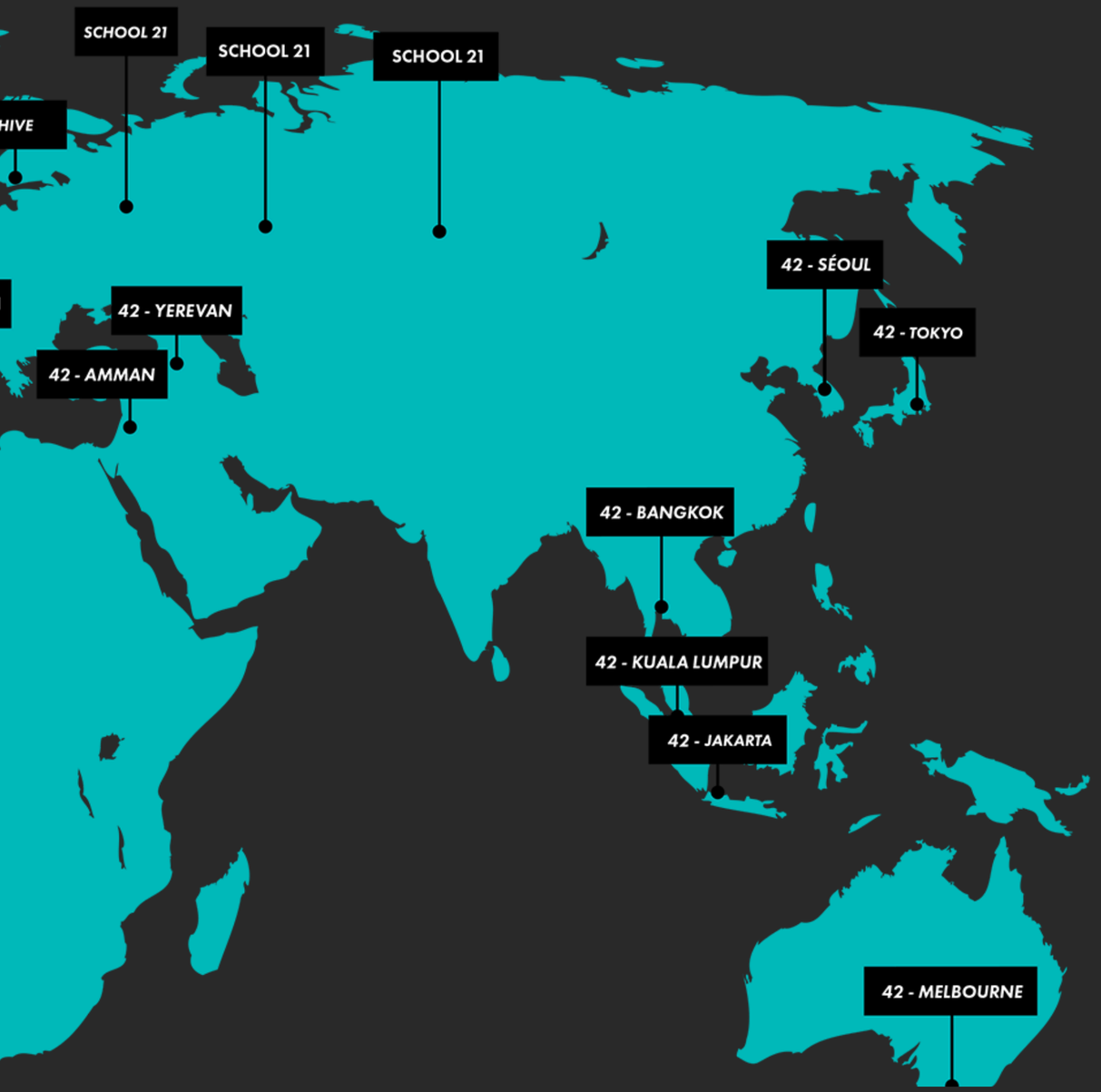

42 Network is a global network

Africa America **Asia** Europe Oceania

South Korea

42 Gyeongsan ,

Visit the website

42 Séoul 416, Gaepo-ro Gangnam-gu

Visit the website

United Arab Emirates

42 Abu Dhabi Mina Zayed warehouses district

Visit the website

Japan

42 Tokyo Sumitomo Fudosan Roppongi Grand Tower 23F 3-chōme-2-1 Roppongi, Minato-ku 106-6224

Visit the website

Jordan

42 Amman Amman Business Park 11183

Malaysia

42 Penang ,

42 Iskandar Puteri ,

42 Kuala Lumpur Sunway FutureX Duplex, Jalan PJS 11/26, Bandar Sunway 47500

Visit the website

Thailand

42 Bangkok Central Library/ CMKL Building (4th floor) King Mongkut's Institute of Technology Ladkrabang (KMITL) 1 Soi Chalongkrung 1, Ladkrabang 10520

Visit the website

Turkey

42 Kocaeli Muallimköy Mahallesi Deniz Cd. No:143-5 41400

Visit the website

Singapore

42 Singapore 42 Singapore, 8 Somapah Road, Singapore 487372

Visit the website

Palestine

42 Nablus

Lebanon

42 Beirut

Visit the website

Problems

Although all 42 campuses follow the same pedagogy, each has a unique campus life with its own distinct tools and resources that foster a dynamic peer-to-peer learning environment. By exploring shared experiences and identifying common challenges faces across campuses, devise solutions that enhance the overall 42 experience. These solutions must be applicable across all campuses, creating a unified impact that benefits the entire 42 Asia community.

Narrow

Problem

42 Networks is global community that spread over the world but each campuses are unique and stuck in their place

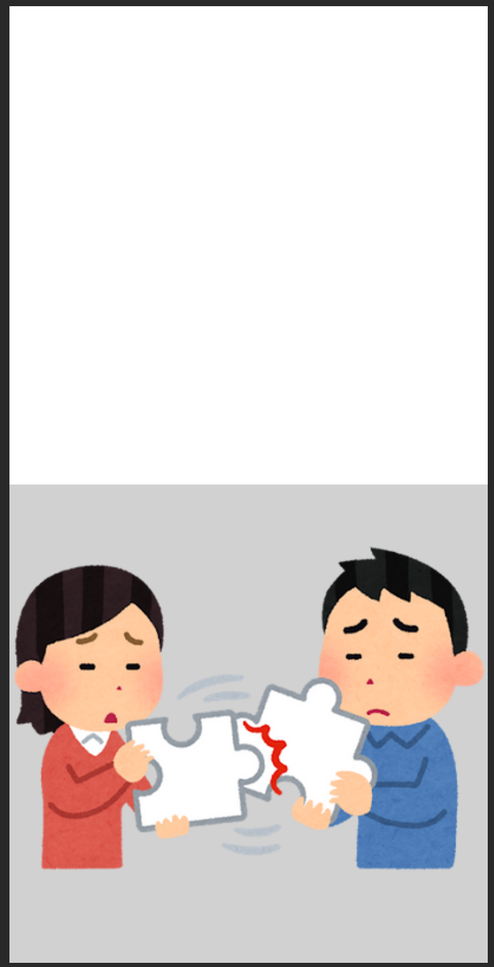

Blinding

Problem

The 42 System is big but cadet visibility is low. Each cadets could find related subject resources. Each cadet could find project partner as well

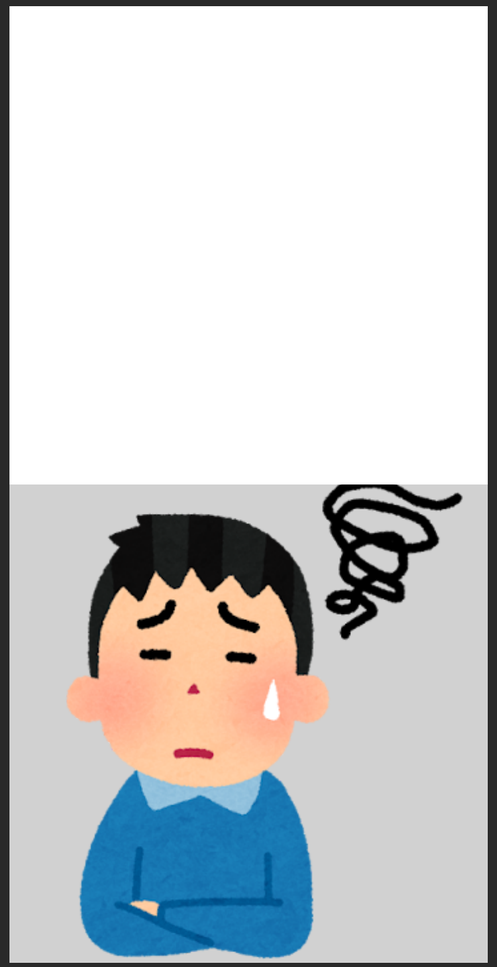

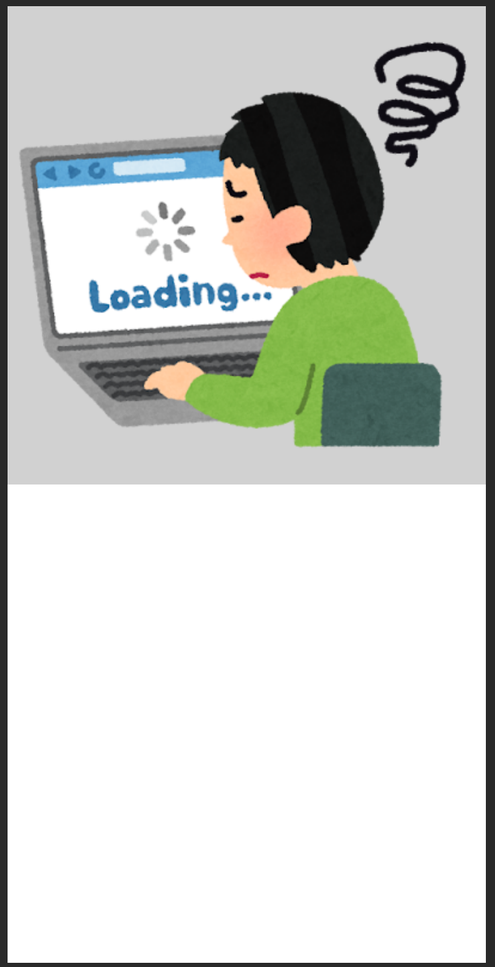

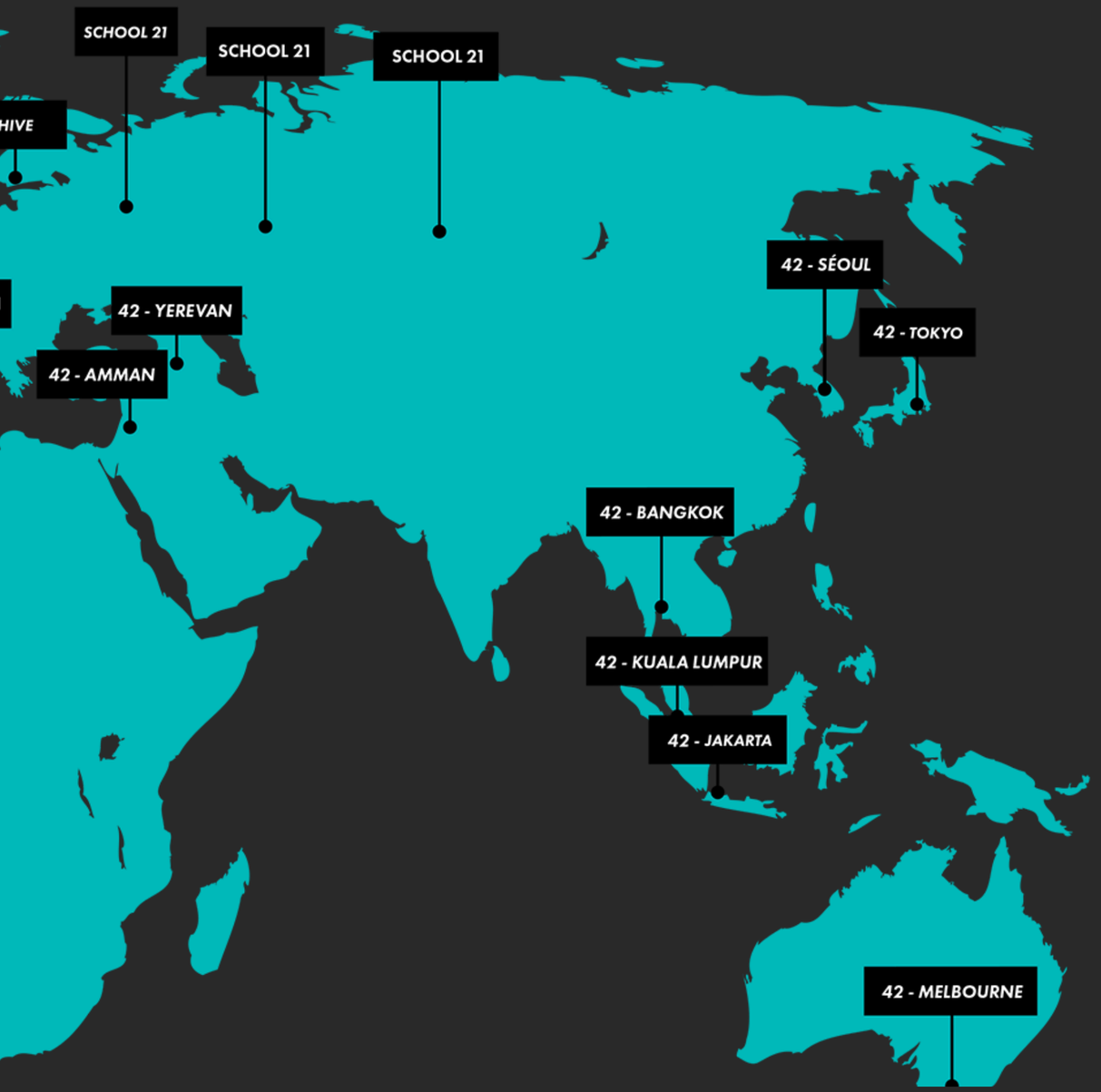

42 Network is a global network

but, somehow....

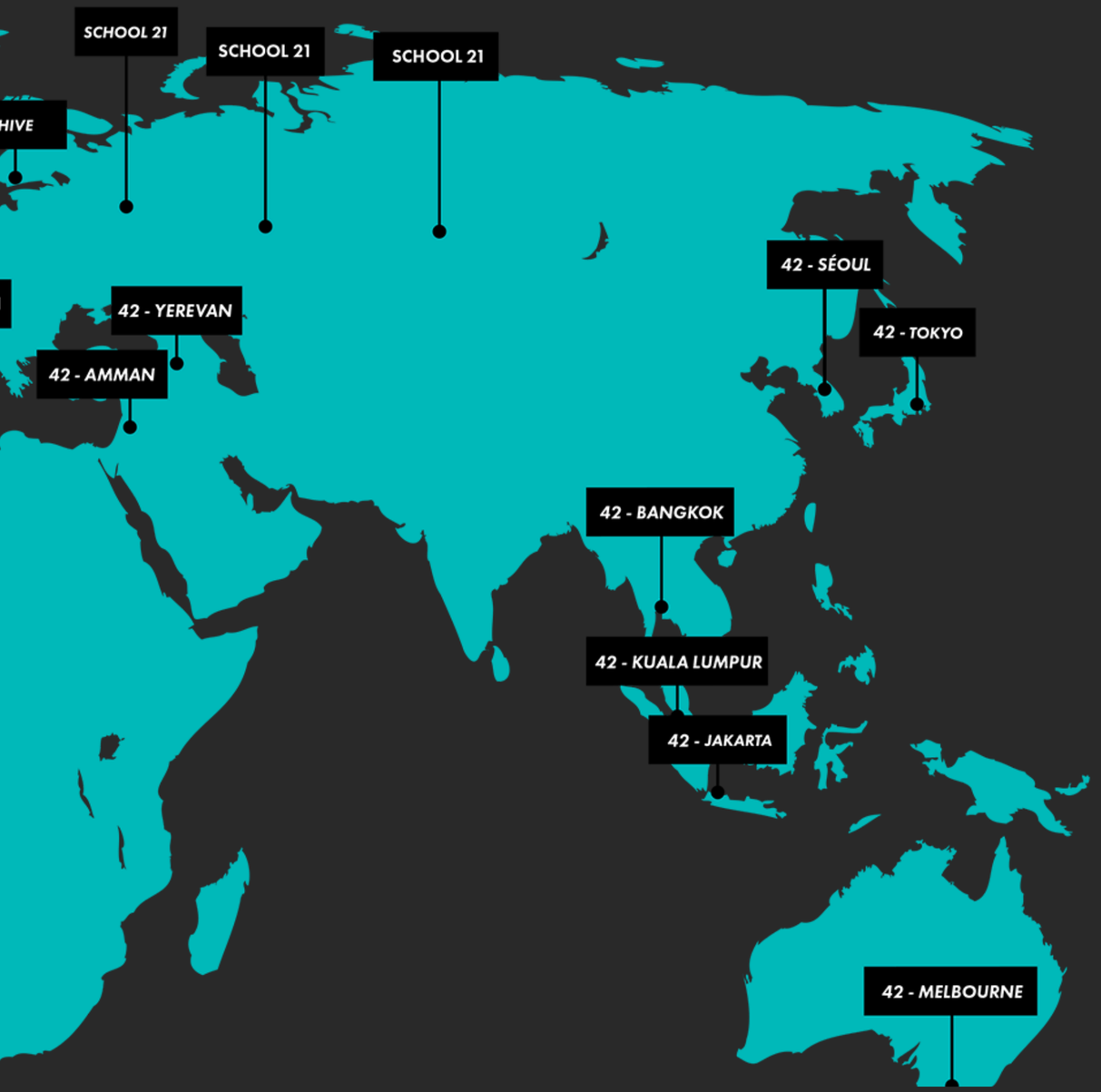

42 Network is a global network

but, somehow....

it didn't feel like it is

Extinguishing The Problem

42
AI

42AI

42 ASIA I

42 ASIA INTERGRATION

42AI Benefits

Globally

Survive

Together

42AI Features

Project Helpline

"Need help with your project? Our Project Helpline is here to rescue you with expert advice!"

Partner Finder

Looking for a study buddy? Use Partner Finder to connect with students for your next project!

Live Streaming

"Catch live sessions and interact with students from different campuses across Asia!"

Global Food Guide

Discover delicious food spots around the world, recommended by 42 students!

Library

"Explore a vast collection of resources, including Docker, Web Security, and more, all in one place."

42 Pets

Share your study journey with your furry friends! Join 42Pets and show off your pets!

Demo

ttps://trusting-cardboard-0f8.notion.site/42-Asia-The-Social-Network-10d67c19fa7580e382bcd9b383044d60

Noted

The prototype is made from Notion platform to real world should implemented with web application. That would be support all feature such as notification, intra login, api connection etc.

Code with 42AI:

Code with 42AI:
You never truly alone.

Terima kasih
Thank You
ありがとう
감사합니다
ขอบคุณ
Merci

42AI: Creating the future together

With global connections, we are not alone. Let's learn together, challenge together, and grow together. We will connect all campuses of 42Asia and open up a new future.