SMARI AI TOOLKIT: EMPOWERING COMMUNICATION AND CONTENT AUTOMATION

Department of COMPUTER SCIENCE AND ENGINEERING

ABSTRACT

The system is an advanced solution designed to enhance productivity and streamline everyday tasks through cutting-edge artificial intelligence. This toolkit integrates five core functionalities: PDF summarization, voice-to-text transcription, text-to-voice synthesis, translation across multiple languages, and automated email notifications. Together, these AI-powered features form a cohesive, versatile toolkit that empowers users with innovative solutions for managing content, communication, and automation effectively.

OBJECTIVES

To develop AI-powered PDF summarization – Automate the extraction of key insights from PDFs, enabling quick comprehension and decision-making.

To implement voice-to-text transcription – Convert spoken language into accurate text, facilitating documentation and accessibility.

To integrate text-to-speech synthesis – Enable auditory content consumption for visually impaired individuals and auditory learners.

To support multilingual translation – Overcome language barriers by providing seamless translation across multiple languages.

To automate email notifications – Ensure timely updates and communication without human intervention, improving workflow efficiency.

METHODOLOGY

We use different methodologies for each module here. Like
Natural Language Processing (NLP) used to extract key insights from text.
OpenAI Whisper Model for accurate speech-to-text conversion.
Google Text-to-Speech API for human-like voice generation.
Google Translate API for real-time language translation.
SMTP Protocol for secure and automated email delivery.

ARCHITECTURE

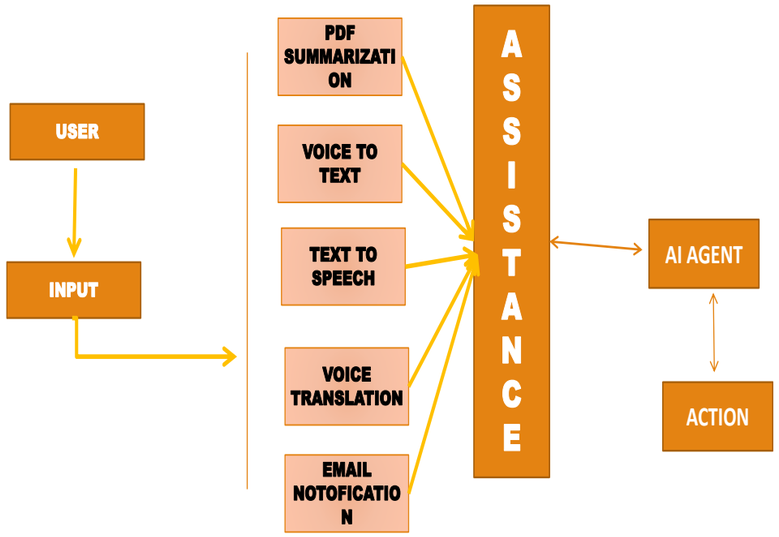

RESULTS

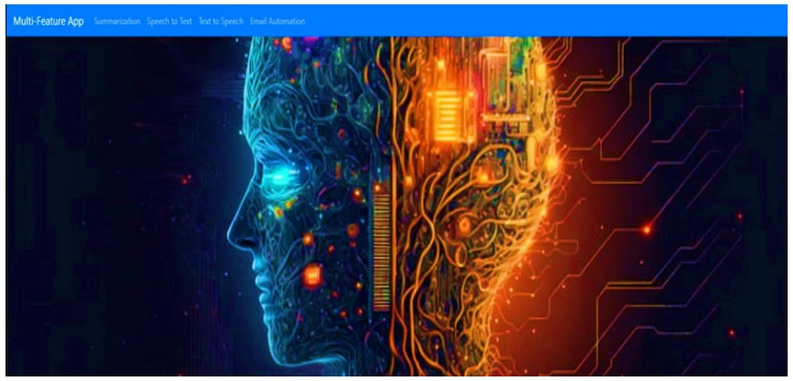

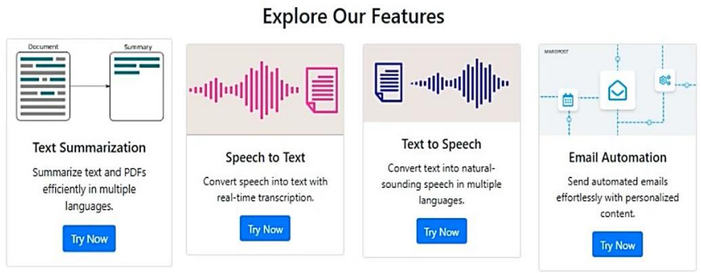

CONCLUSION

The Smart AI Toolkit transforms communication and content management through AI-driven automation. It streamlines tasks like PDF summarization, voice-to-text transcription, and multilingual translation, enhancing productivity and accessibility. By incorporating real-world testing and user feedback, it ensures high efficiency, scalability, and security. The toolkit reduces manual effort, empowering users and organizations. It provides a reliable, high-performance AI solution for businesses, researchers, and general users.

FUTURE SCOPE

The Smart AI Toolkit can evolve by integrating advanced AI models for improved accuracy and performance. Future enhancements may include real-time collaboration features and better natural language understanding. It could also integrate with cloud-based AI services to expand its capabilities. Supporting additional languages and adding sentiment analysis will offer deeper communication insights. Strengthening security measures will ensure broader industry applications. These advancements will make the toolkit even more valuable for sectors like education, healthcare, and business communication.

BATCH NO:**C7**

PRESENTED BY: **G. Meghana Priya(21A91A05D5)** **P. Naveena Lasya (21A91A05H3)**
M. S. L. V. Rishitha (21A91A05K0) **P. Nikhila (21A91A0589)**

UNDER THE GUIDANCE OF: **Dr. D. Naga Tej, B. Tech (IT), M. Tech (CST), Ph. D (CSE)**