Reg. + dots layer & Bold

Neospace

715 glyphs

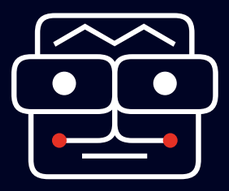

LAYERED FONT

Open Type Features

Łätiñ Ȅxtẹndẽd'-Å

by deFharo

REGULAR & BOLD

A B C E
F G H I J
K L M N
O Ø P
Q R S T
U V W
X Y Z

A B C E
F G H I J
K L M N
O Ø P
Q R S T
U V W
X Y Z

© 2023, deFharo.com - For information purposes only.

REGULAR & BOLD

a æ b c e
f g h i j
k l m n
o ø œ
p q r
s t u v
w x y z

a æ b c e
f g h i j
k l m n
o ø œ
p q r
s t u v
w x y z

© 2023, deFharo.com - For information purposes only.

NUMERALS w/ DOTS LAYER

0 0 1 2 3 4 5 6 7 8 9

0 1 2 3 4 5 6 7 8 9

$E £ ¥ ƒ ¢ ¤ № §¤

Fractions, ordinals, numerators, denominators, inferiors

0123456789/0123456789

abcddefghijklmn/opqrstuvwxyz

© 2023, deFharo.com - For information purposes only.

Regular w/ layer & Bold

NEOSPACE ALTERNATES

Discretionary Ligatures (dlig, aalt)

A C D E F G J K L P Q R S T W X Y &

A C D E F G J K L P Q R S T W X Y &

a b c d e g j k p q r s w x y @

a b c d e g j k p q r s w x y @

a b c d e g j k p q r s w x y @

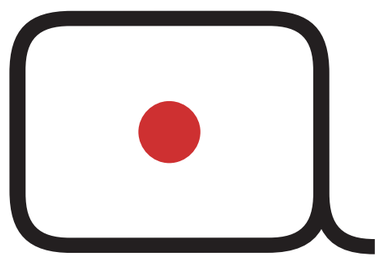

© 2023, deFharo.com - For information purposes only.

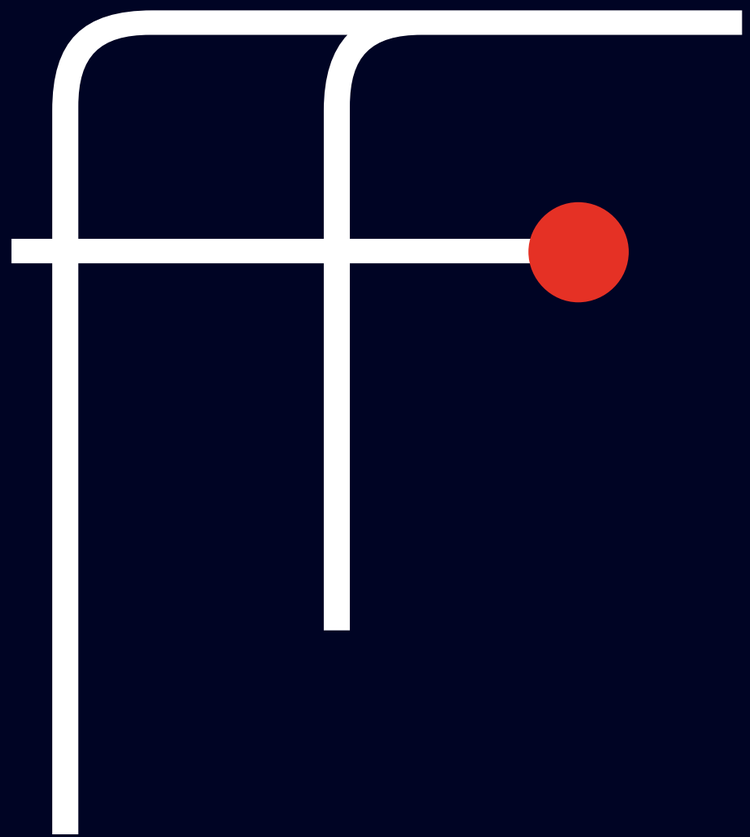

LIGATURES

ff ff fj fj
fi fi ct ct
fl fl st st
ffi ffi !? !?
ffl ffl ?! ?!
ffj ffj ¿i ¿i
ſt ſt v# v#

© 2023, deFharo.com - For information purposes only.

CAPITALS + DOTS LAYER

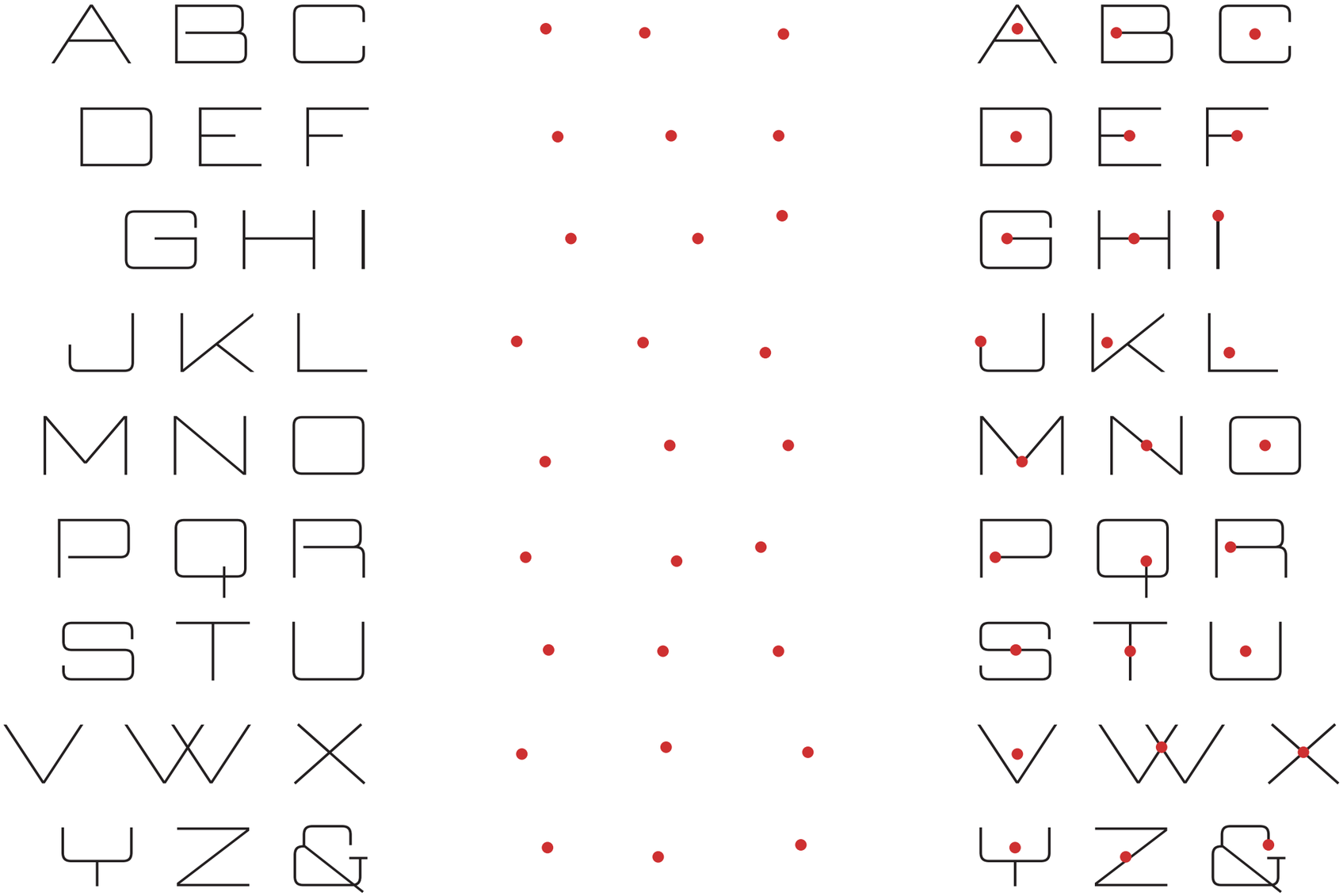

© 2023, deFharo.com - For information purposes only.

lowercase + dots layer

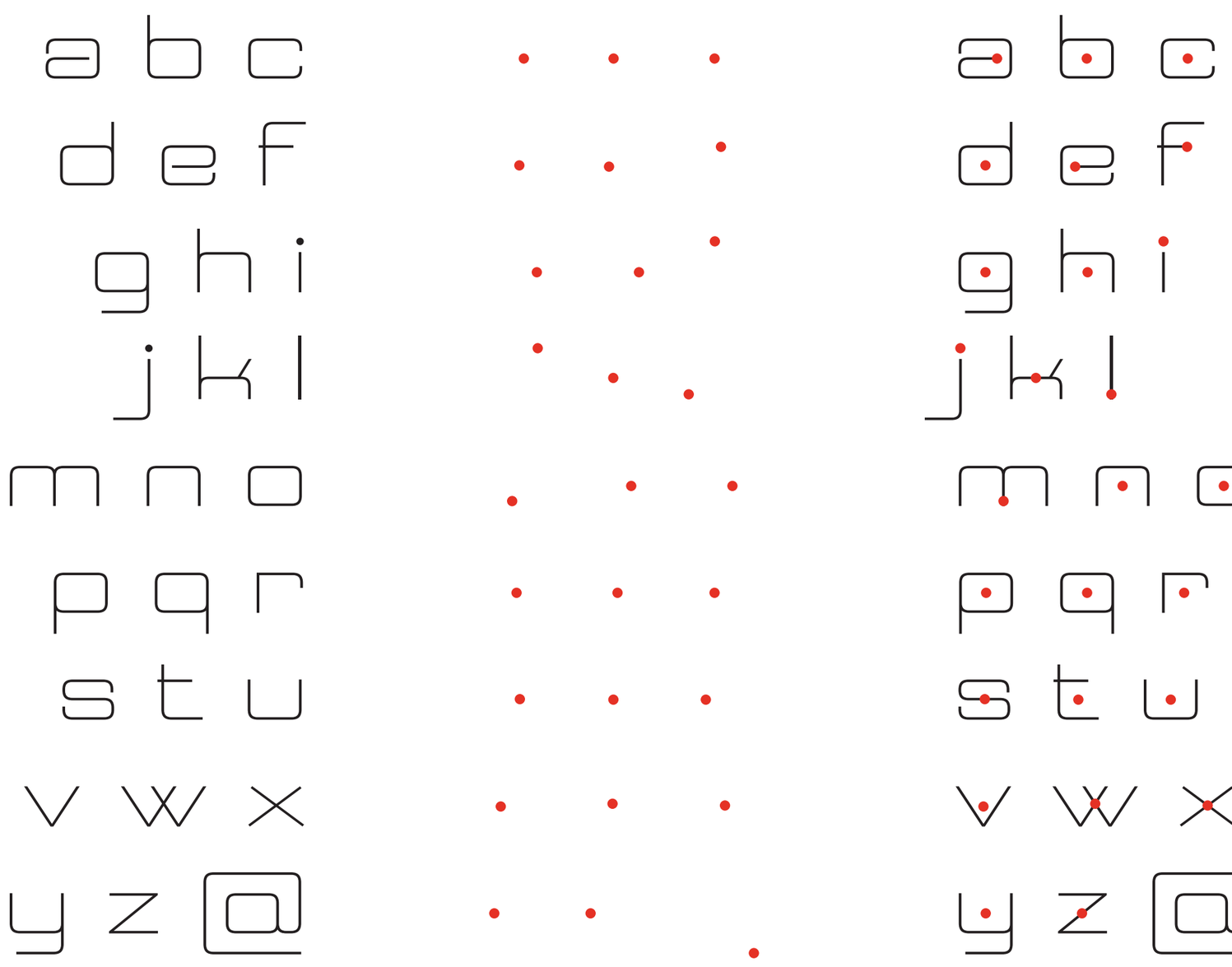

© 2023, deFharo.com - For information purposes only.

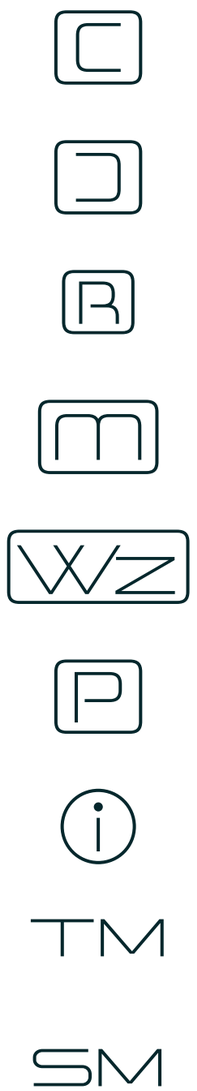

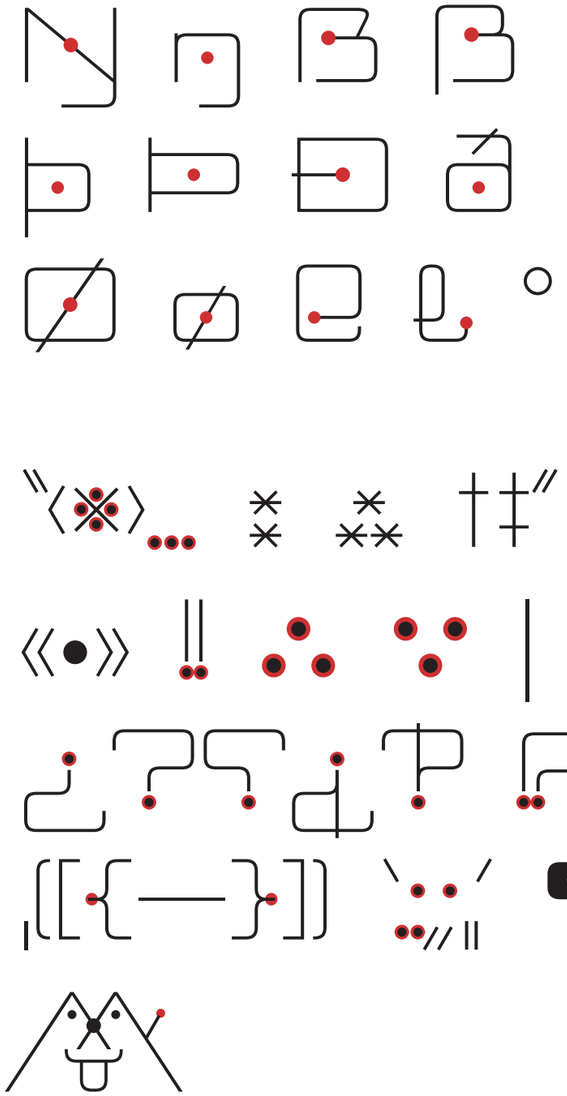

OTHER SIGNS & LAYER

© 2023, deFharo.com - For information purposes only.

LATIN EXTENDED-A

Regular & Bold

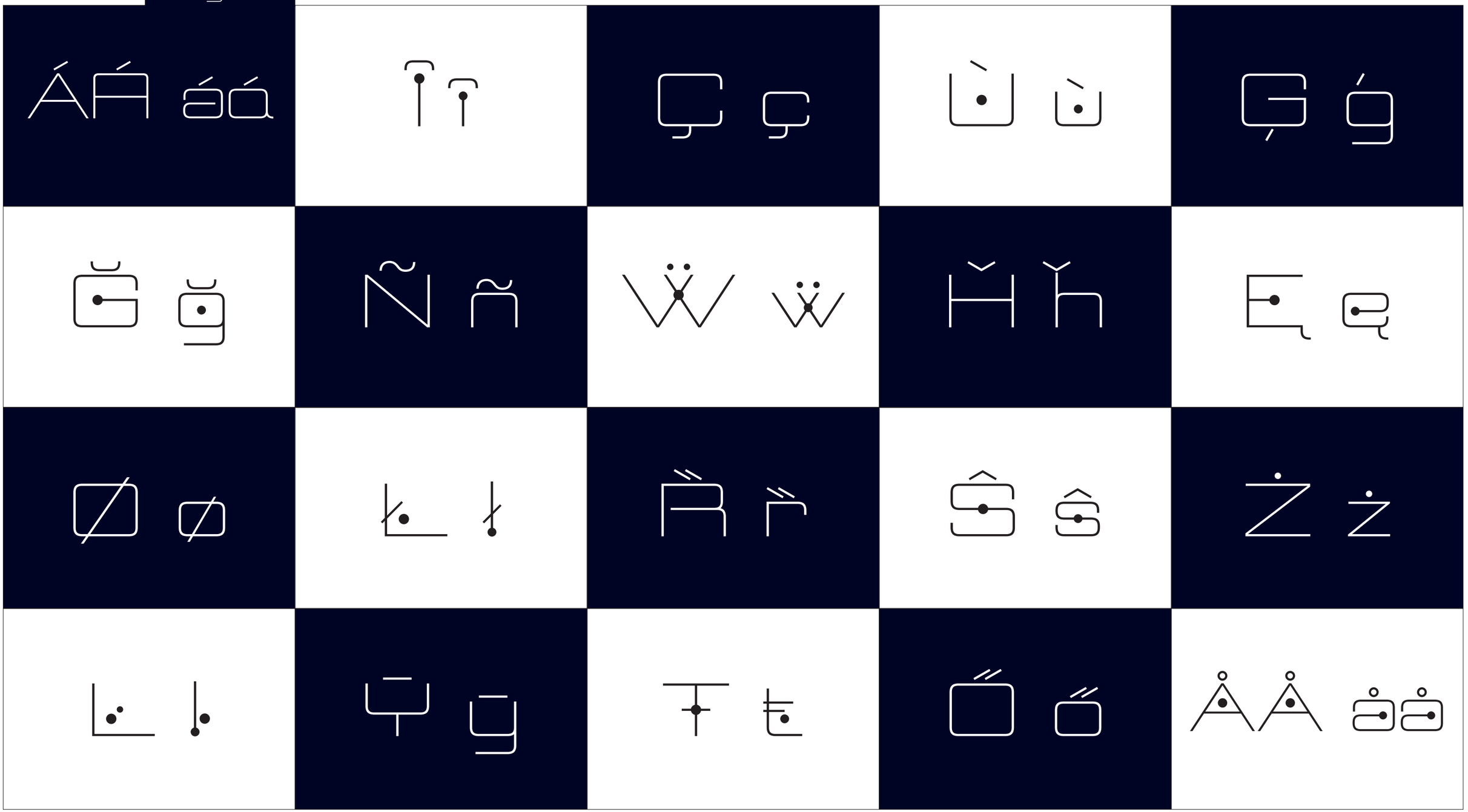

© 2023, deFharo.com - For information purposes only.

ORDINALS

Regular & Bold

Nº	5.ª	1st	2nd	3srd
4th	1er	2e	1re	M.me
Dr	Mlle	XXIe	1.º	2ª
Nº	c/o	c/u	a/c	a/s

© 2023, deFharo.com - For information purposes only.

NEOSPACE FONTS

Open Type Features • The Cheat Sheet • 715 glyphs

Standar Ligatures (liga)

Keys		
a#	>	
p#	>	
**	>	
***	>	
!?	>	
?!	>	
c/o	>	
c/u	>	
a/c	>	
a/s	>	
0/0	>	
0/00	>	
1/2	>	
1/3	>	
1/4	>	
1/8	>	
2/3	>	

Keys		
3/4	>	
3/8	>	
5/8	>	
7/8	>	
b#	>	
y#	>	
l#	>	
e#	>	
m#	>	
z#	>	
r#	>	
d#	>	
n#	>	
b#	>	
- - -	>	≡
=/	>	≠
v#	>	

Discretionary Ligatures (dlig, aalt)

Keys		
PU#	>	
IN#	>	
RE#	>	
TM#	>	™
SM#	>	SM
CO#	>	
CL#	>	

Keys		
WZ#	>	
MW#	>	
№	>	№
?	>	؟
&	>	&
@	>	@
%	>	%
‰	>	‰

Old Style Numbers (onum, lnum)

$0123456789€ > $0123456789€

100% FOR COMMERCIAL VERSIONS

© 2023, deFharo.com - For information purposes only.