需要SICK专门的调试软件

之后用调试线将区扫和电脑连接在一起

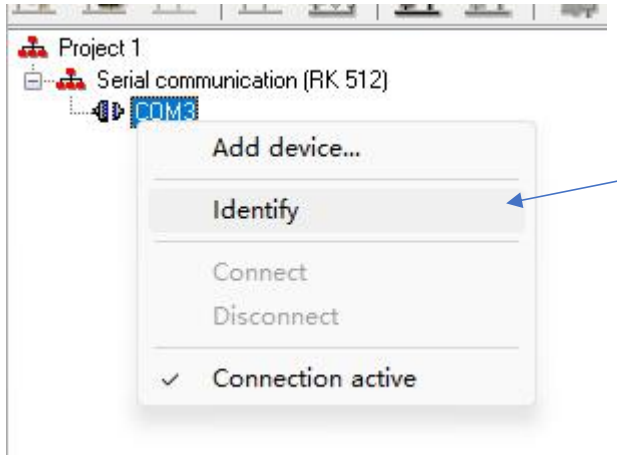

右键COM3然后选择identify

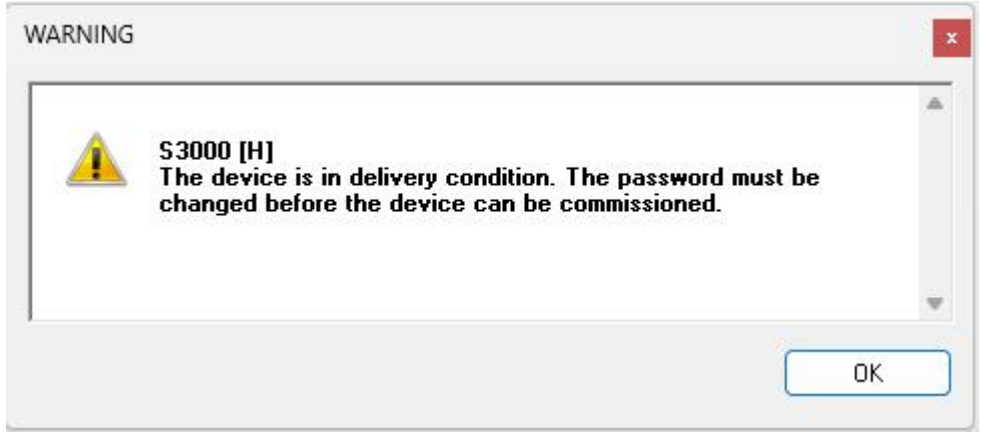

第一次连接需要设置密码

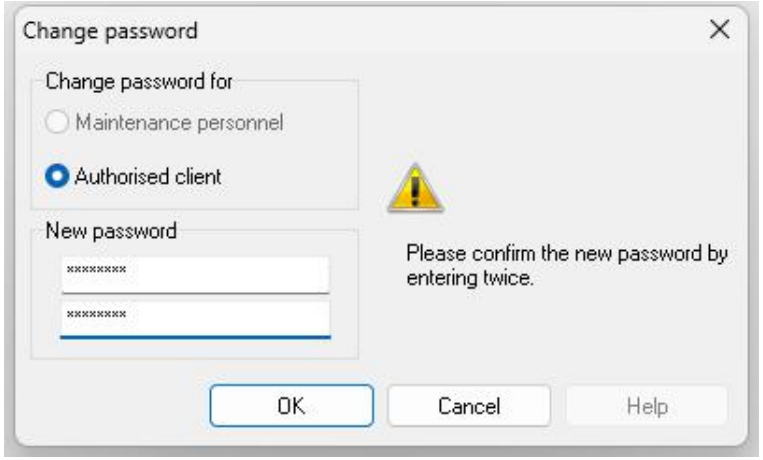

一般设置SICKSAFE就行

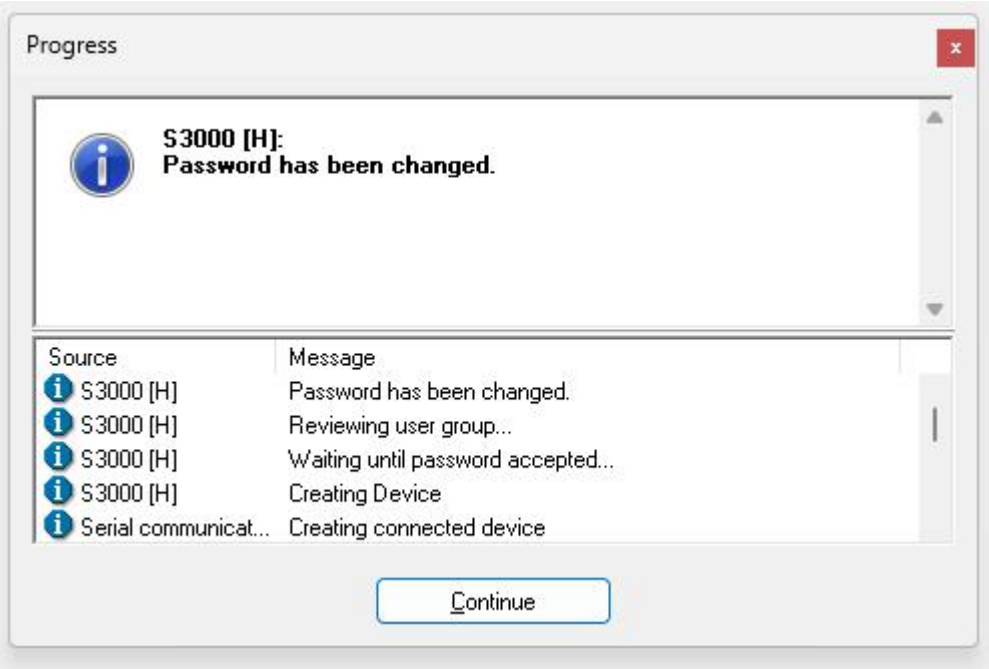
Progress
S3000 [H]:
Password has been changed.
Source
Message
S3000 [H]
Password has been changed.
S3000 [H]
Reviewing user group...
S3000 [H]
Waiting until password accepted...
S3000 [H]
Creating Device
Serial communicat...
Creating connected device
Continue

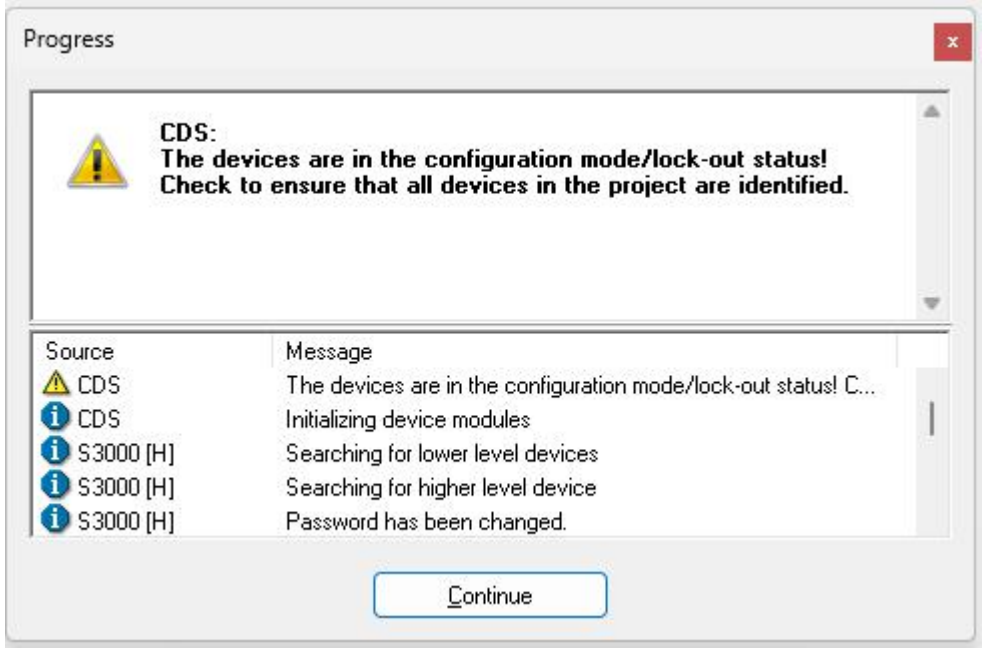
Progress
CDS:
The devices are in the configuration mode/lock-out status!
Check to ensure that all devices in the project are identified.
Source
Message
CDS
The devices are in the configuration mode/lock-out status! C...
CDS
Initializing device modules
S3000 [H]
Searching for lower level devices
S3000 [H]
Searching for higher level device
S3000 [H]
Password has been changed.
Continue

点击确定，无脑确定就行

Project 1 *
Serial communication (RK 512) *
COM3
S3000 [H] *

双击

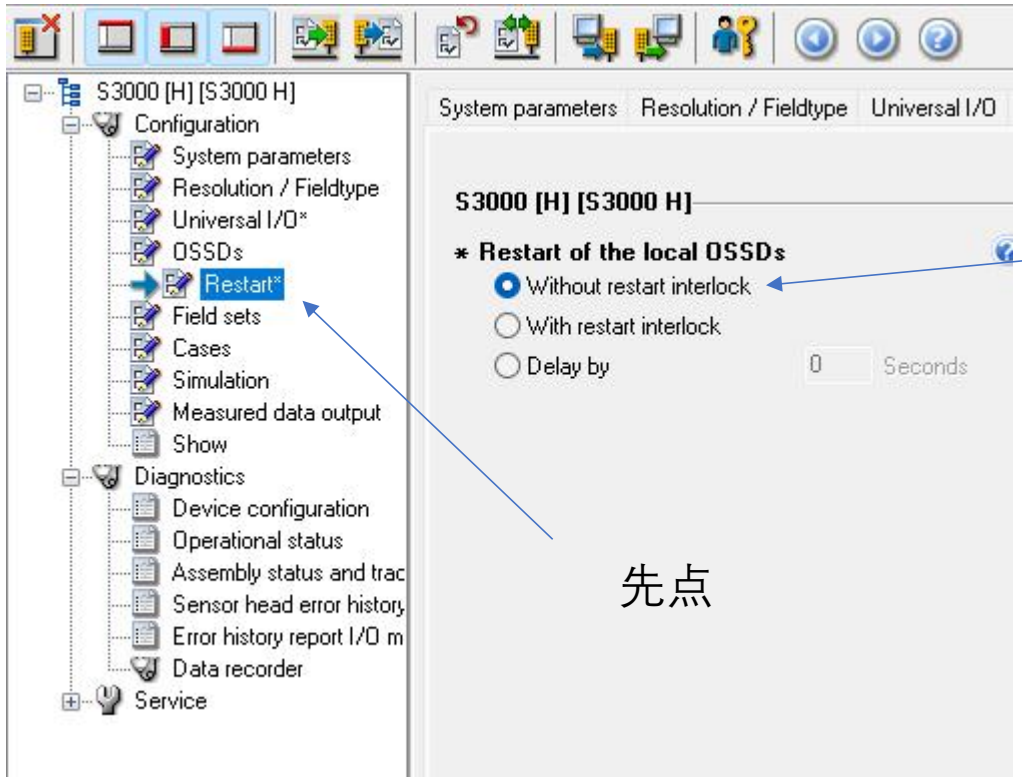
S3000 [H] [S3000 H]
Configuration
System parameters
Resolution / Fieldtype
Universal I/O*
OSSDs
Restart*
Field sets
Cases
Simulation
Measured data output
Show
Diagnostics
Device configuration
Operational status
Assembly status and trac
Sensor head error history
Error history report I/O m
Data recorder
Service
System parameters
Resolution / Fieldtype
Universal I/O
S3000 [H] [S3000 H]
* Restart of the local OSSDs
Without restart interlock
With restart interlock
Delay by
0
Seconds

再点

先点

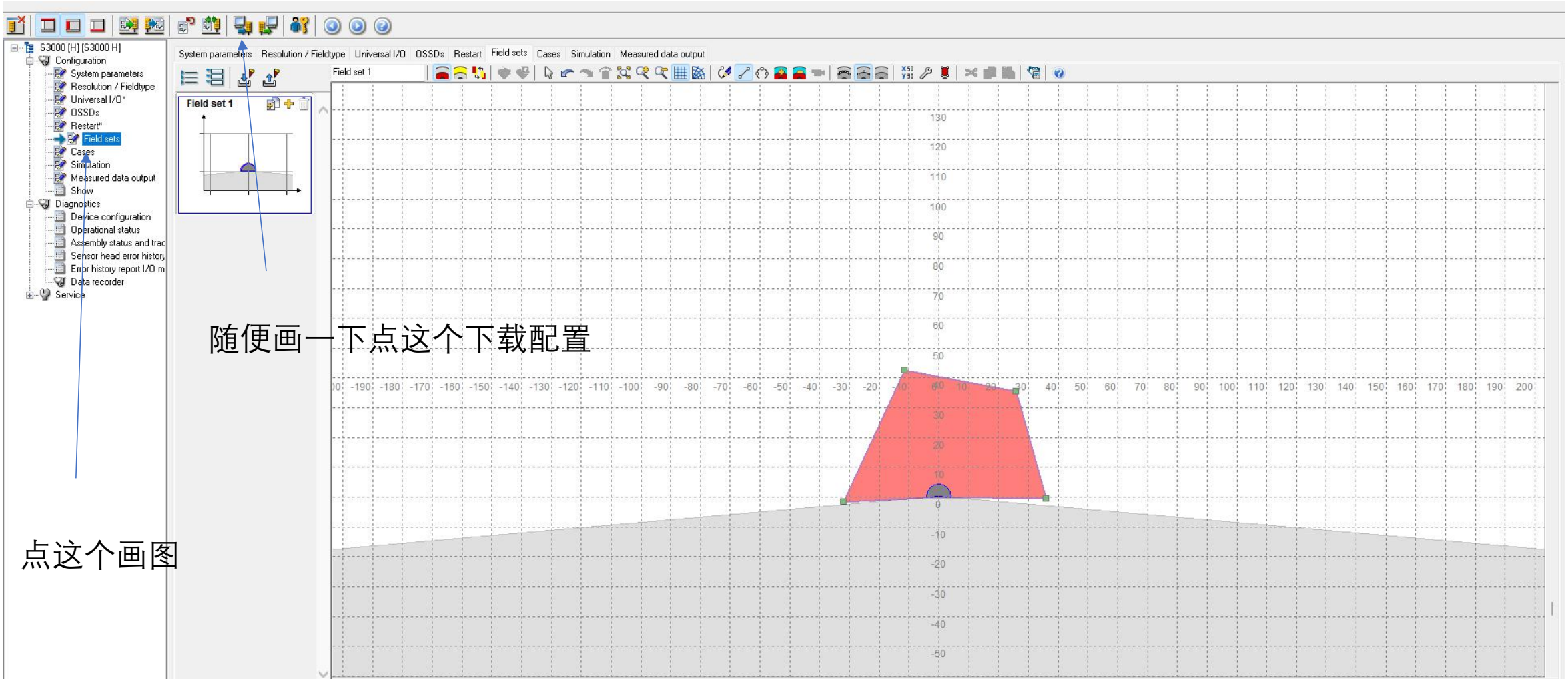
S3000 [H] [S3000 H]
Configuration
System parameters
Resolution / Fieldtype
Universal I/O*
OSSDs
Restart*
Field sets
Cases
Simulation
Measured data output
Show
Diagnostics
Device configuration
Operational status
Assembly status and trac
Sensor head error history
Error history report I/O m
Data recorder
Service
System parameters
Resolution / Fieldtype
Universal I/O
OSSDs
Restart
Field sets
Cases
Simulation
Measured data output
Field set 1
Field set 1
随便画一下点这个下载配置
点这个画图

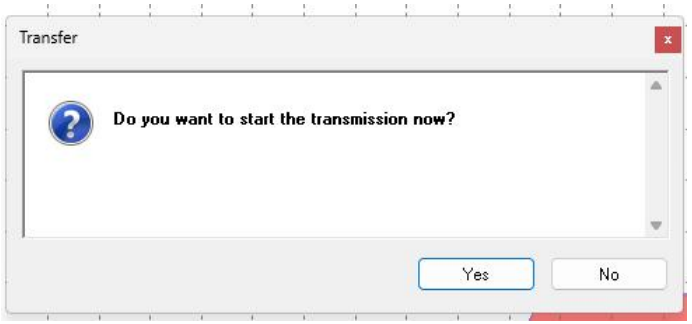
Transfer
Do you want to start the transmission now?
Yes
No

点YES

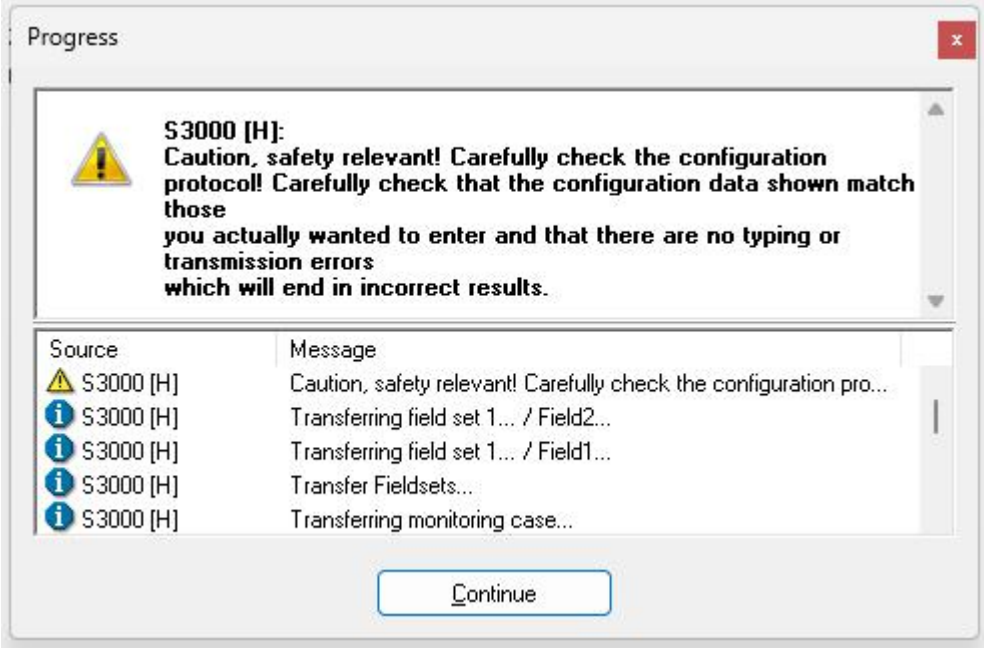

点确定

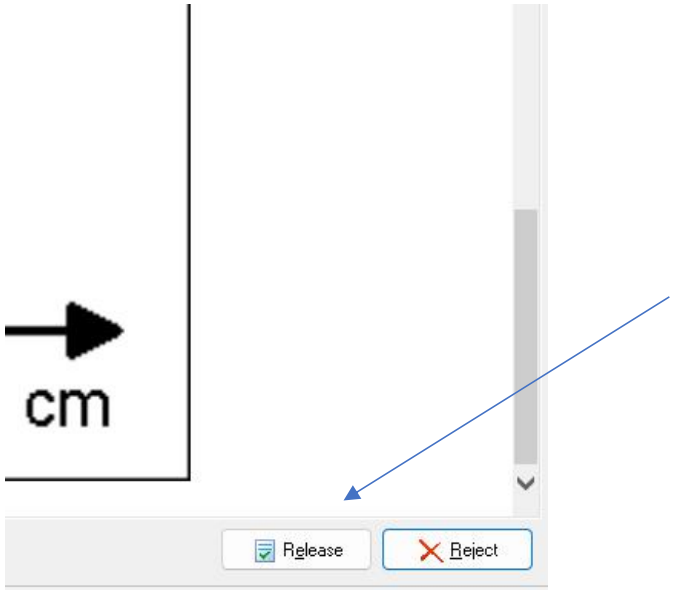

弹出来的窗口点击右下角的Release

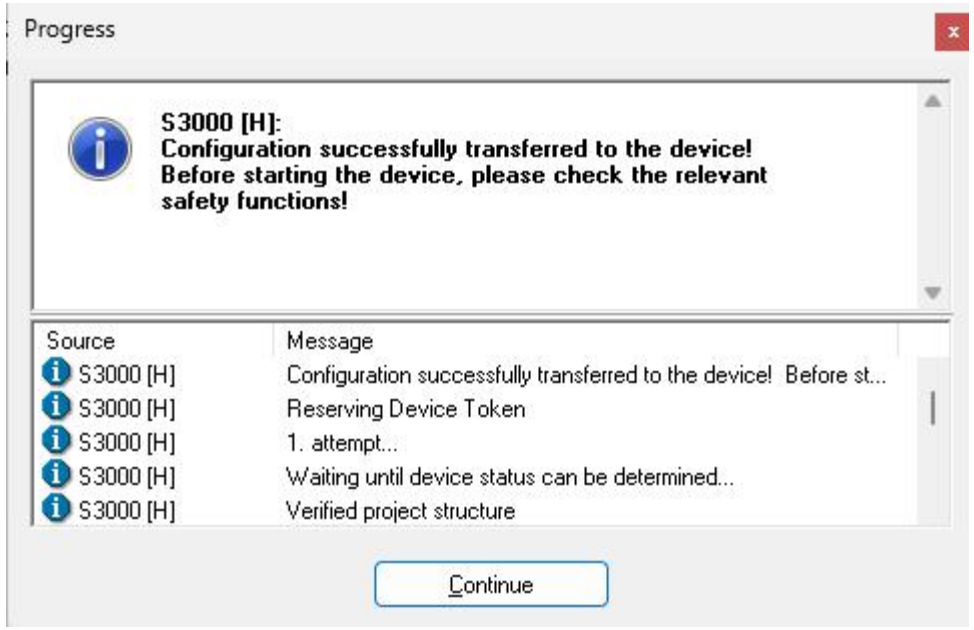

点击确定

重启软件按照上面的流程重新进入到画图的界面，这时候就没有设置密码的步骤了，有确定点确定，有YES点YES

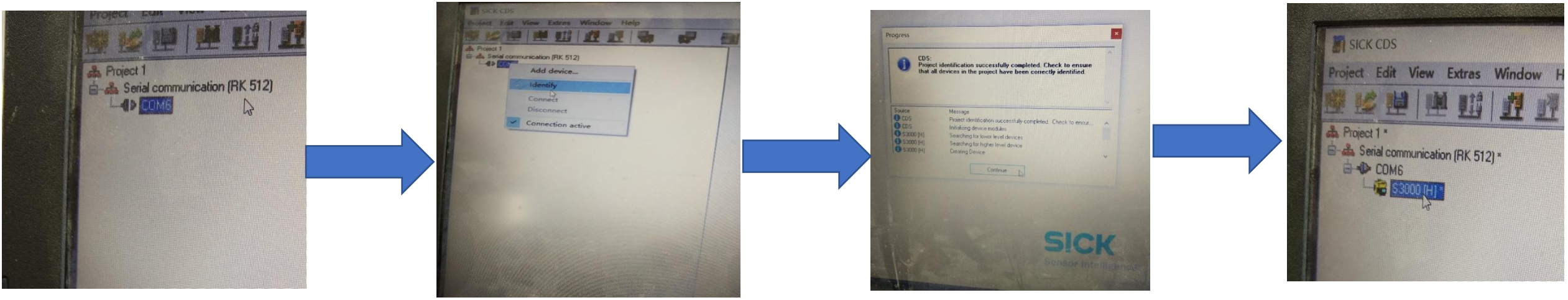
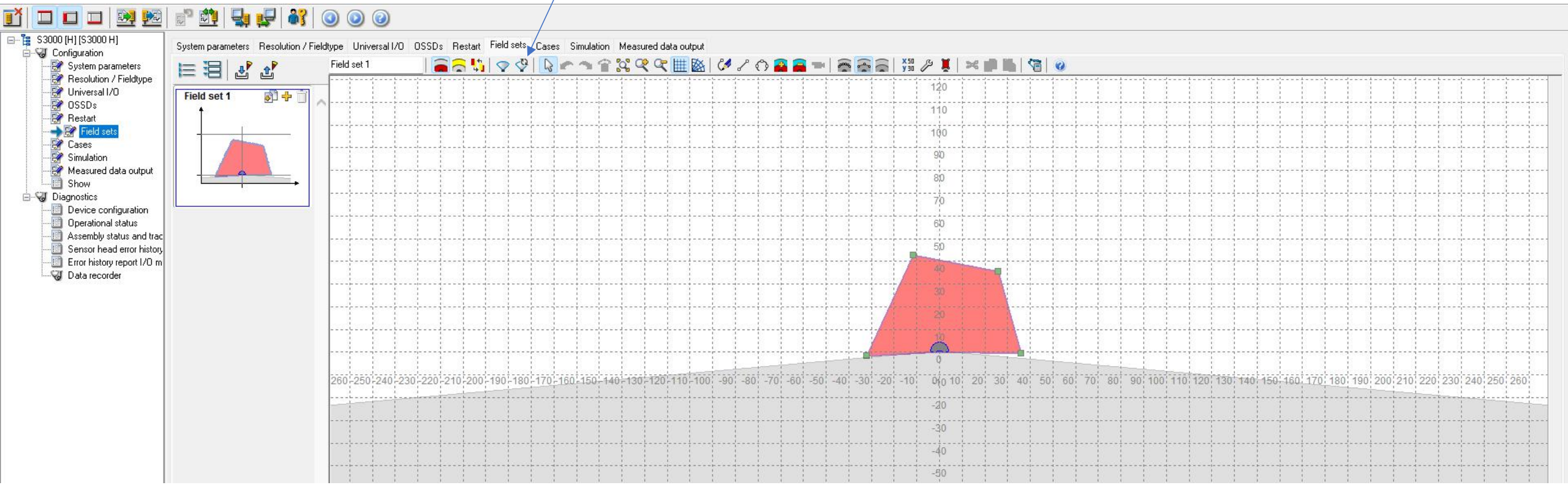
这个可以在线监视区扫范围内的障碍，避开然后画区域就行，画完直接下载就好了