ASSIGNMENT-14.4

Name: Chirra Jyothika

Ht.no:2303A51280

Batch:05

Task 1: Responsive Homepage Layout for a Startup Website
Task Description

• Create a web page structure using HTML that includes:

o A header with navigation links

o A main content section

o A footer with basic information

• Use AI assistance to generate responsive CSS using media queries.

• Ensure the layout adjusts smoothly across different screen sizes

Prompt:

Generate a responsive homepage layout for a startup website using HTML and CSS.

Requirements:

- Include a header with navigation links (Home, About, Services, Contact).
- A main content section with a welcome message and description of the startup.
- A footer with copyright information.
- Use CSS media queries to make the page responsive for mobile, tablet, and desktop screens.
- Ensure the layout is clean, simple, and well-structured.
- Navigation should stack vertically on small screens and horizontally on larger screens.
- Provide both HTML and CSS code with comments.

Output:

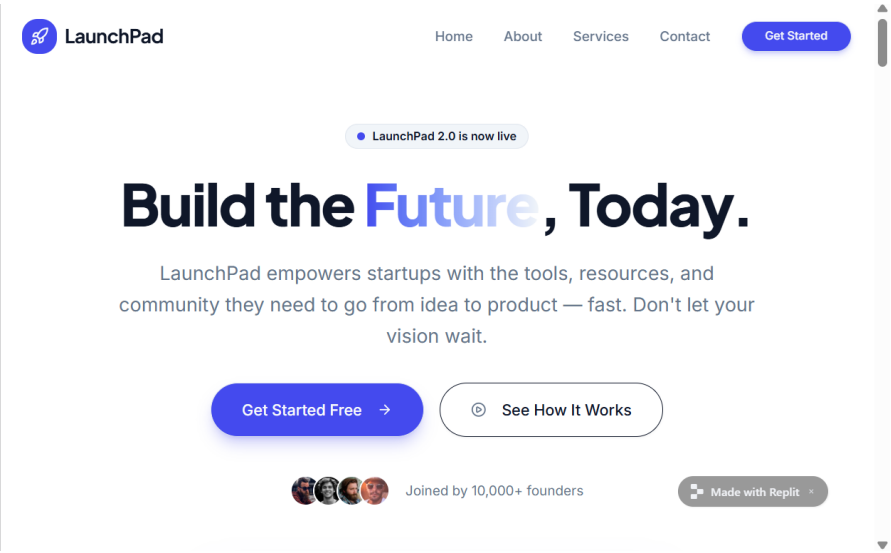

Explanation:

The webpage uses HTML to create a header, main content, and footer section.CSS is used to style the layout and arrange the navigation links. Media queries are added to make the webpage responsive on mobile, tablet, and desktop screens. This ensures the layout adjusts properly and looks good on all devices.

Task 2: Interactive Call-to-Action Button

Task Description

• Add a button to a web page using HTML.

• Use AI to generate JavaScript that responds to the button click

by:

o Displaying a message or alert

• Ask AI to add meaningful comments explaining the JavaScript

logic.

Prompt:

Generate a simple web page using HTML and JavaScript with an interactive call-to-action button.

Requirements:

- Add a button labeled "Get Started".
- When the button is clicked, display an alert message like "Thank you for your interest!".
- Use JavaScript to handle the button click event.
- Add clear comments in the JavaScript explaining the logic.
- The page should not reload when the button is clicked. Provide both HTML and JavaScript code.

Output:

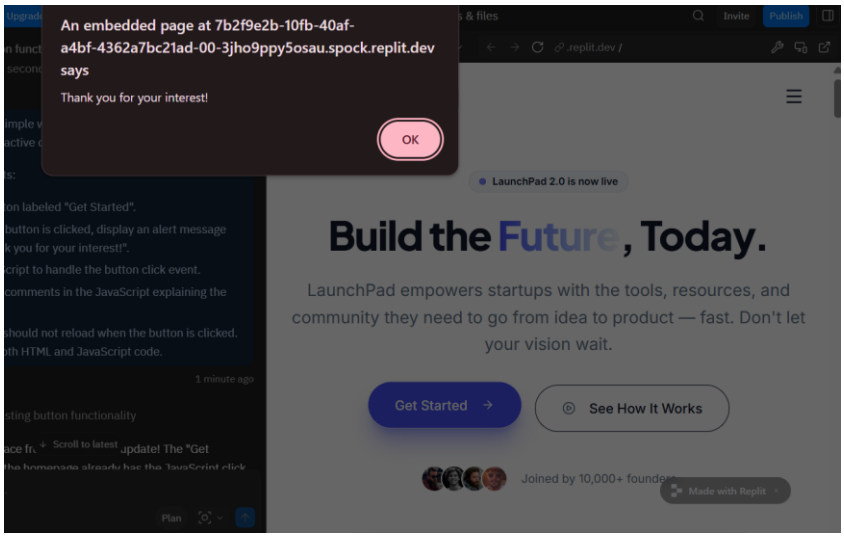

Explanation:

A button is added using HTML to create a call-to-action element. JavaScript is used to detect when the button is clicked. When the user clicks the button, an alert message is displayed on the screen. The action happens instantly without reloading the webpage.

Task 3: Contact Form with Client-Side Validation

Task Description

- Design a form with fields for:

o Name

o Email

o Message

• Use AI to generate JavaScript validation logic that:

o Prevents empty submissions

o Checks for a valid email format

• Display clear error messages for invalid input.

Prompt:

Generate a contact form using HTML and JavaScript.

Requirements:

- The form should include Name, Email, and Message fields.
- Add a submit button.
- Use JavaScript for client-side validation.
- Prevent form submission if fields are empty.
- Check that the email format is valid.
- Display clear error messages for invalid inputs.
- Show a success message when all inputs are valid.
- Add comments in the JavaScript code explaining the validation logic.

Provide both HTML and JavaScript code.

Output:

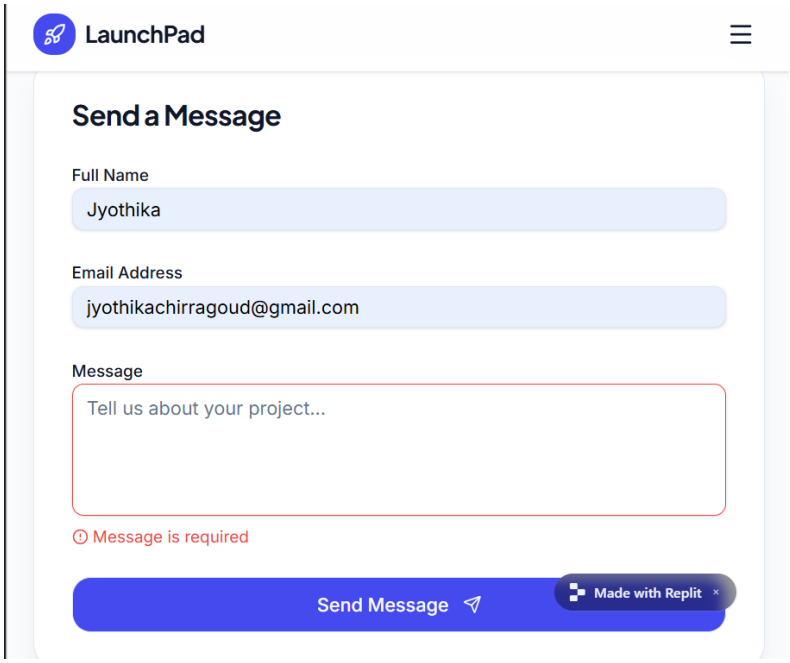

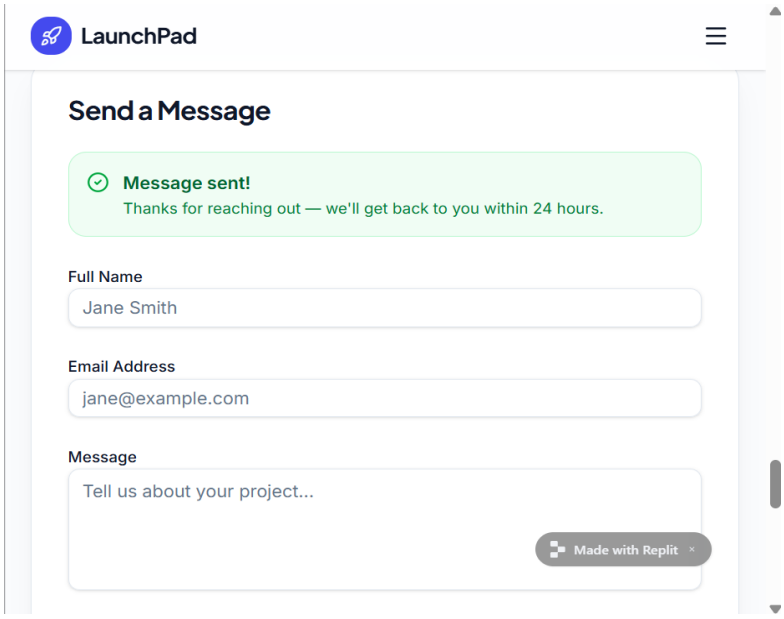

Explanation:

A contact form is created using HTML with fields for name, email, and message.JavaScript validation checks if the fields are empty and if the email format is correct.If the input is invalid, error messages are shown near the fields.If all inputs are valid, a success message is displayed without reloading the page.

Task 4: Dynamic List Management for a Product Page

Task Description

- Create a simple HTML list to display items.
- Use AI to generate JavaScript that:

o Adds a new item when an “Add” button is clicked

o Removes the last item when a “Remove” button is clicked

- Ensure the DOM updates dynamically.

Prompt:

Generate a simple web page using HTML and JavaScript for dynamic list management.

Requirements:

- Create an HTML list to display product items.
- Add two buttons: "Add Item" and "Remove Item".
- Use JavaScript to add a new item to the list when the Add button is clicked.
- Remove the last item when the Remove button is clicked.
- Ensure the list updates dynamically without refreshing the page.
- Add comments in the JavaScript explaining the logic. Provide both HTML and JavaScript code.

Output:

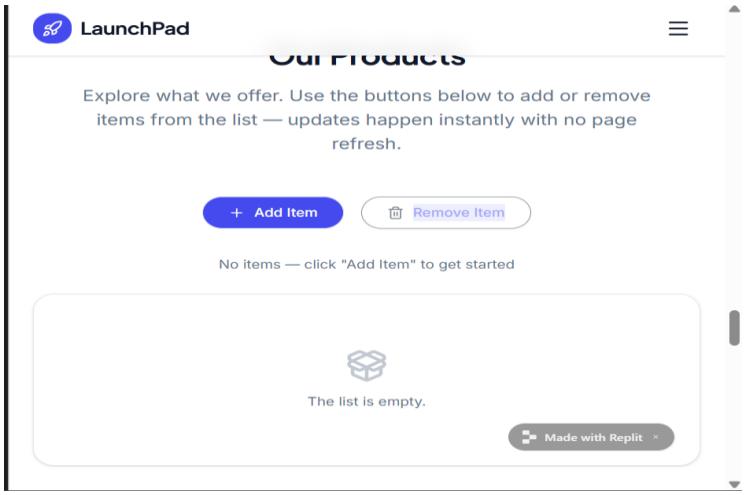

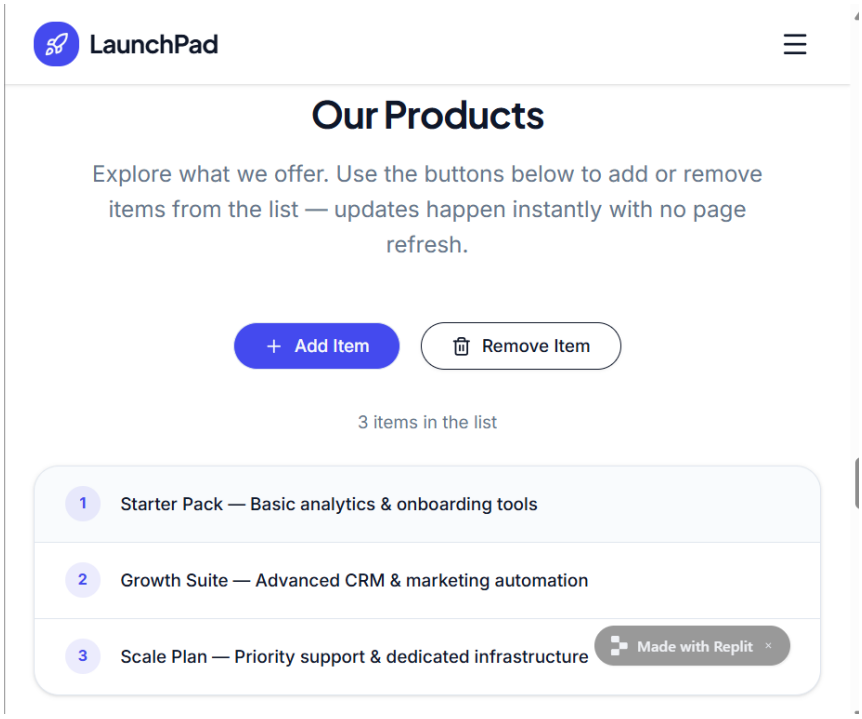

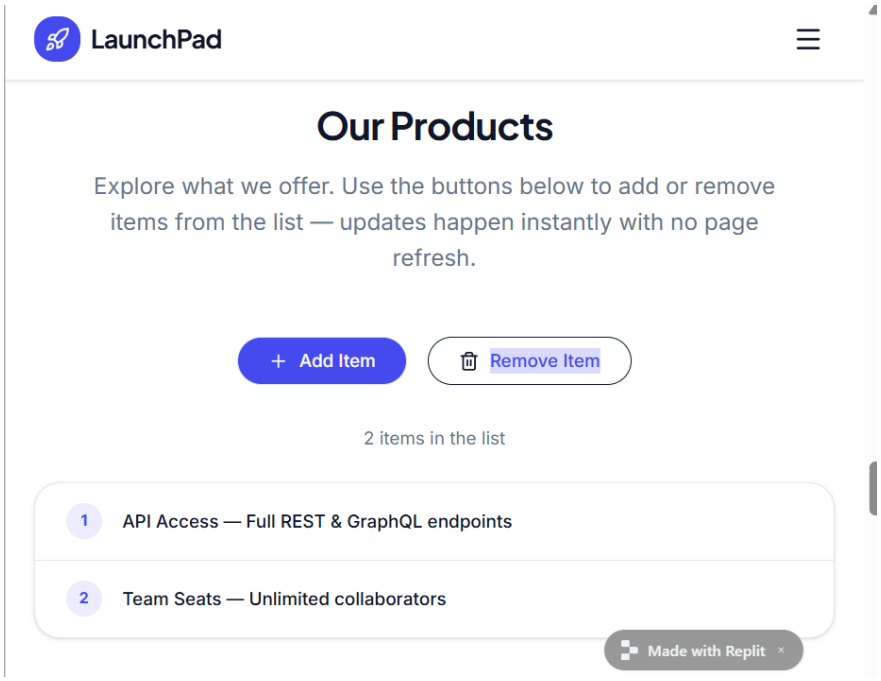

Explanation:

A simple HTML list is used to display product items on the webpage. JavaScript is used to dynamically add a new item when the “Add” button is clicked and remove the last item when the “Remove”

button is clicked. The list updates instantly without refreshing the page, making the page interactive.

Task 5: Modal Popup for User Notifications
Task Description

• Use AI to help generate:

o HTML structure for a modal popup

o CSS styling with a semi-transparent background overlay

o JavaScript to open and close the modal

• Include multiple ways to close the modal (button or overlay click).

Prompt:

Generate a simple modal popup notification using HTML, CSS, and JavaScript.

Requirements:

- Create a button labeled "Open Modal".
- Design a modal popup with a message and a close button.
- Add CSS styling with a semi-transparent background overlay.
- Use JavaScript to open the modal when the button is clicked.
- Allow the modal to close when the close button or overlay is clicked.
- Add comments in the JavaScript explaining the logic. Provide HTML, CSS, and JavaScript code.

Output:

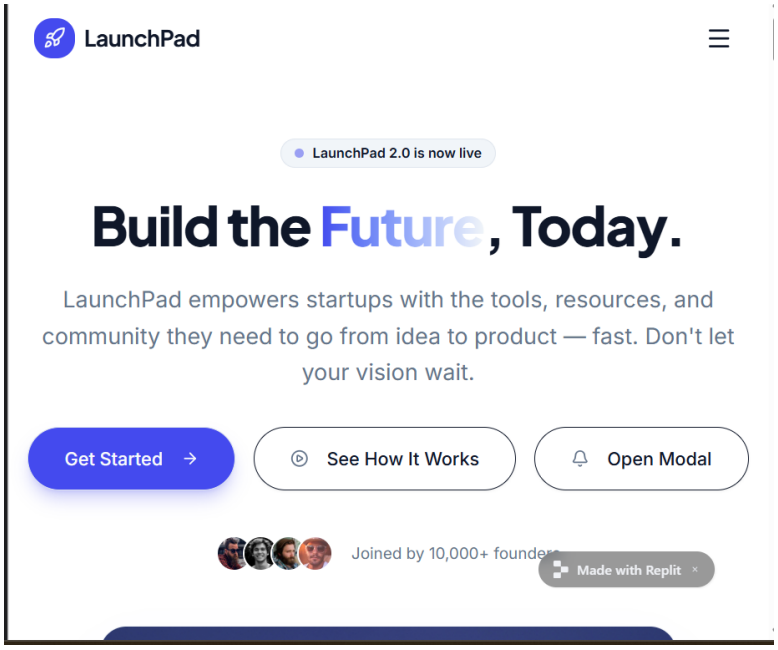

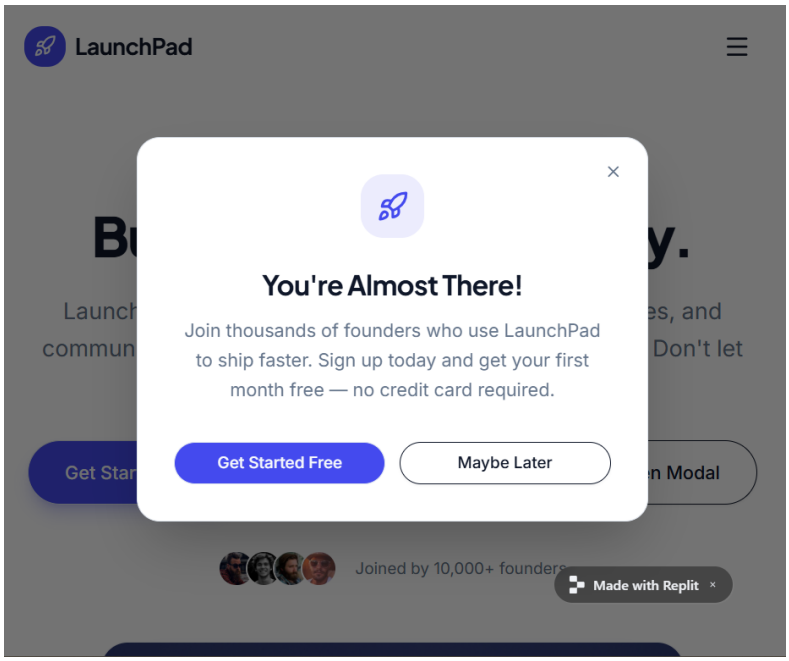

Explanation:

This project creates a modal popup notification using HTML, CSS, and JavaScript. When the “Open Modal” button is clicked, a popup appears over the page with a semi-transparent background.
The modal can be closed by clicking the close button or the overlay.
All actions happen without reloading the webpage.

WEBSITE LINK:

https://startup-layout--jyothikachirra.replit.app