Name: Akilesh prasad I K
RegNo : 230701020

EXPERIMENT – 1

Installation and Configuration of Kali Linux in Oracle VirtualBox

Aim

To install and configure Kali Linux as a virtual machine using Oracle VirtualBox for performing network security and ethical hacking experiments.

Procedure:

Step 1: Install VirtualBox

Downloadandinstall OracleVirtualBox on your system.

Step 2: Download Kali Linux

DownloadtheISO file of KaliLinux (64-bit) from the official website.

Step 3: Create Virtual Machine

Open VirtualBox and click "New".

Set:

- Name: Kali Linux
- Type: Linux
- Version: Debian (64-bit)

Step 4: Allocate Resources

Assign:

- RAM: Minimum 2 GB
- CPU: 2 cores
- Disk size: 30 GB (VDI, dynamically allocated)
-

Step 5: Install Kali Linux

Attach theISOfile andstartthe virtual machine.

Select "Graphical Install" and complete the setup by configuring language, user credentials, and disk partition. Reboot after installation.

Output:

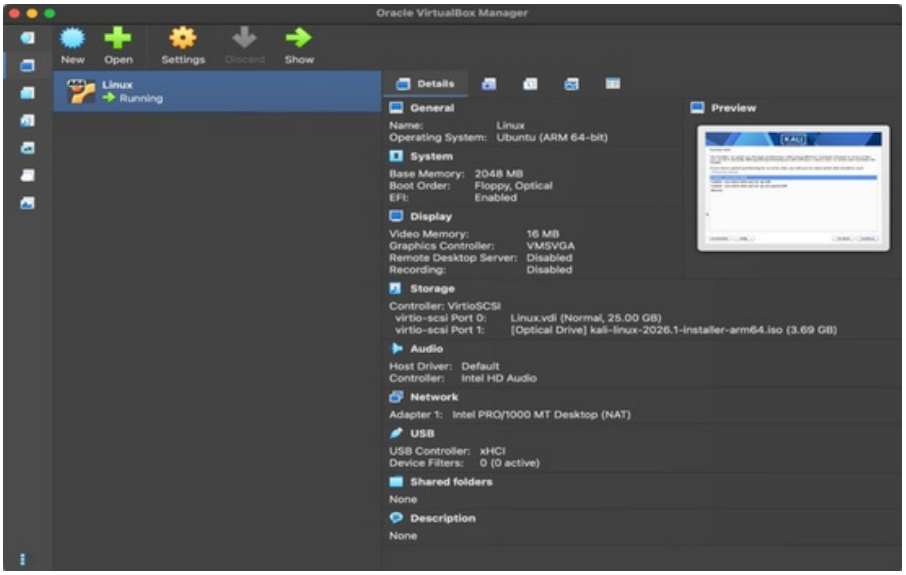

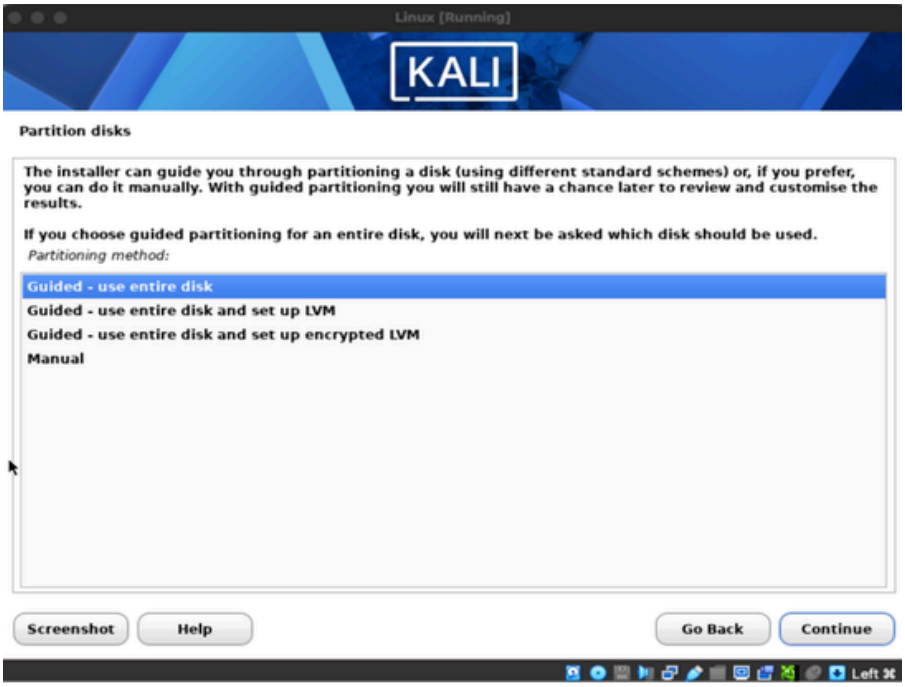

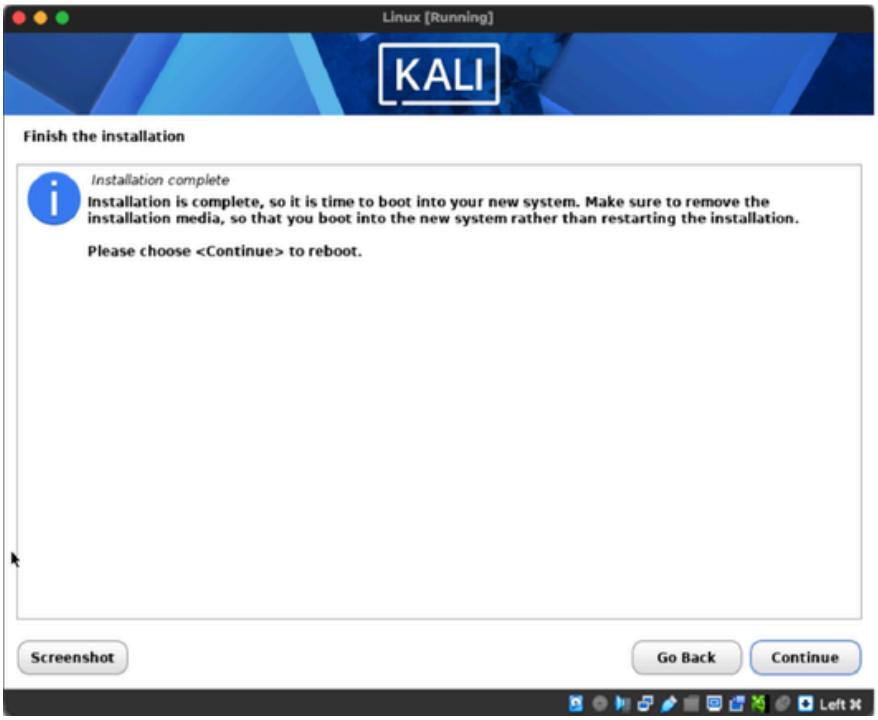

Result

Kali Linux was successfully installed and configured in Oracle VirtualBox.
The virtual machine is ready for performing network security and ethical hacking experiments.