DOOR SCHEDULE												
	DOOR				FRAME							
NUMBER	TYPE	SIZE	MATL	GLAZING TYPE	TYPE	NUMBER	SECTIONS	HEAD DETAIL	JAMB DETAIL	HDWR	FIRE RATING	NOTES
150	N	3'-0"x7'-0"x1-3/4"	WD	1	STL	1	A	3	3	1	20 MIN	1
151A-1	N	3'-0"x7'-0"x1-3/4"	WD	1	STL	1	A	3	3	3	20 MIN	1, 2
151A-2	N	3'-0"x7'-0"x1-3/4"	WD	1	STL	1	A	3	3	4	20 MIN	1, 2
151B	N	3'-0"x7'-0"x1-3/4"	WD	1	STL	1	A	3	3	2	20 MIN	1
151C	N	3'-0"x7'-0"x1-3/4"	WD	1	STL	1	A	3	3	2	20 MIN	1
151D	N	3'-0"x7'-0"x1-3/4"	WD	1	STL	1	A	3	3	2	20 MIN	1
151F	F	3'-0"x7'-0"x1-3/4"	WD	-	STL	1	A	3	3	5	20 MIN	
151G	N	3'-0"x7'-0"x1-3/4"	WD	1	STL	1	A	3	3	2	20 MIN	1
151H	N	3'-0"x7'-0"x1-3/4"	WD	1	STL	1	A	3	3	2	20 MIN	1
151I	N	3'-0"x7'-0"x1-3/4"	WD	1	STL	1	A	3	3	2	20 MIN	1
152	F	3'-0"x7'-0"x1-3/4"	WD	1	STL	1	A	3	3	1	20 MIN	

NOTES

1. ALTERNATE NO. 1: CHANGE DOOR TYPE TO "FG", WITH GLAZING TYPE 2.
2. ALTERNATE NO. 1: CHANGE FRAME NUMBER TO "2", WITH GLAZING TYPE 2.

FINISH SCHEDULE									
				WALLS					
NUMBER	NAME	FLOOR	BASE	NORTH	EAST	SOUTH	WEST	CEILING	NOTES
150K	PRINTER AREA	C-TILE	RB	PT	PT	-	PT	ACP	
151A	WORK ROOM	C-TILE	RB	PT	PT	PT	PT	ACP	
151B	OFFICE	C-TILE	RB	PT	PT	PT	PT	ACP	
151C	OFFICE	C-TILE	RB	PT	PT	PT	PT	ACP	
151D	GRAD AREA	C-TILE	RB	PT	PT	PT	PT	ACP	
151E	MECHANICAL	CONC-SL	EPX-PT	PT	PT	PT	EX-PT	-	EPX-PT TO 6" ABOVE FINISH FLOOR
151F	STORAGE	C-TILE	RB	PT	PT	PT	PT	ACP	
151G	OFFICE	C-TILE	RB	PT	PT	PT	PT	ACP	
151H	OFFICE	C-TILE	RB	PT	PT	PT	PT	ACP	
151I	OFFICE	C-TILE	RB	PT	PT	PT	PT	ACP	
C102	YOGA EXERCISE AREA	C-TILE	RB	EX-PT	EX-PT	EX-PT	EX-PT	EX-ACP	
C113	CARDIOVASCULAR MACHINE AREA	C-TILE	RB	EX-PT	-	PT	EX-PT	EX-ACP	
C123	CIRCULATION	C-TILE	RB	PT	PT	PT	PT	ACP	

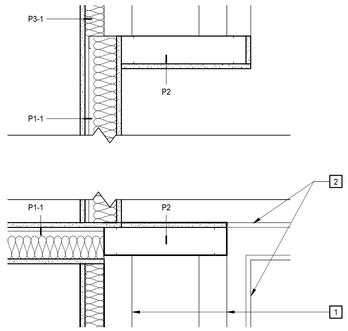

N

2 A2.1 A2.1 **ENLARGED PLAN DETAIL**
1 1/2" = 1'-0"

0' 3" 6" 1' 1'-4"
1½" = 1'-0"

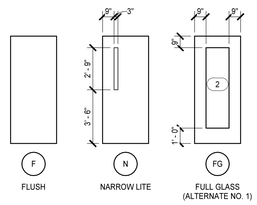

DOOR TYPES
NO SCALE

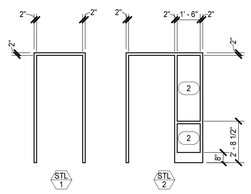

(ALTERNATE NO. 1)

FRAME TYPES
1/4" = 1'-0"

0' 1' 2' 4' 8'
1/4" = 1'-0"

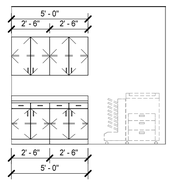

5 **CASEWORK ELEVATION**
1/4" = 1'-0"

0' 1' 2' 4' 8'
1/4" = 1'-0"

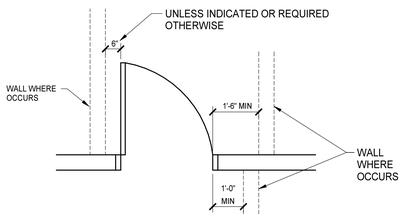

MANEUVERING CLEARANCE AT DOORS
6" = 1'-0"

0' ½" 1' 2' 4'
6" = 1'-0"

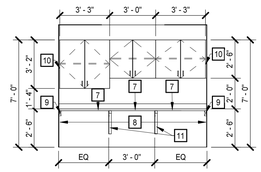

4 **CASEWORK ELEVATION**
1/4" = 1'-0"

0' 1' 2' 4' 8'
1/4" = 1'-0"

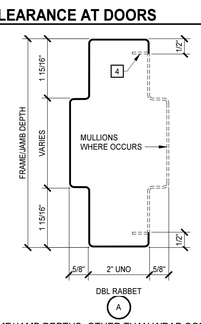

1. ALL FRAME/JAMB DEPTHS, OTHER THAN WRAP CONDITIONS, SHALL BE 5-3/4", UNO.
2. ALL FRAME/JAMB DEPTHS AT WRAP CONDITIONS SHALL BE SIZED TO SUIT PARTITION.
3. DOORS, PANELS, GLAZING, STOPS, AND OTHER FRAME INFILLS ARE NOT SHOWN IN FRAME SECTIONS AS THEY VARY - PROVIDE SAME WHERE INDICATED.

STEEL FRAME SECTIONS
6" = 1'-0"

0' ½" 1' 2' 4'
6" = 1'-0"

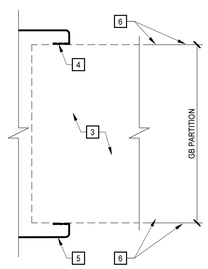

3 A2.1 **INTERIOR WRAP HEAD/JAMB/SILL**
6" = 1'-0"

0' ½" 1' 2' 4'
6" = 1'-0"

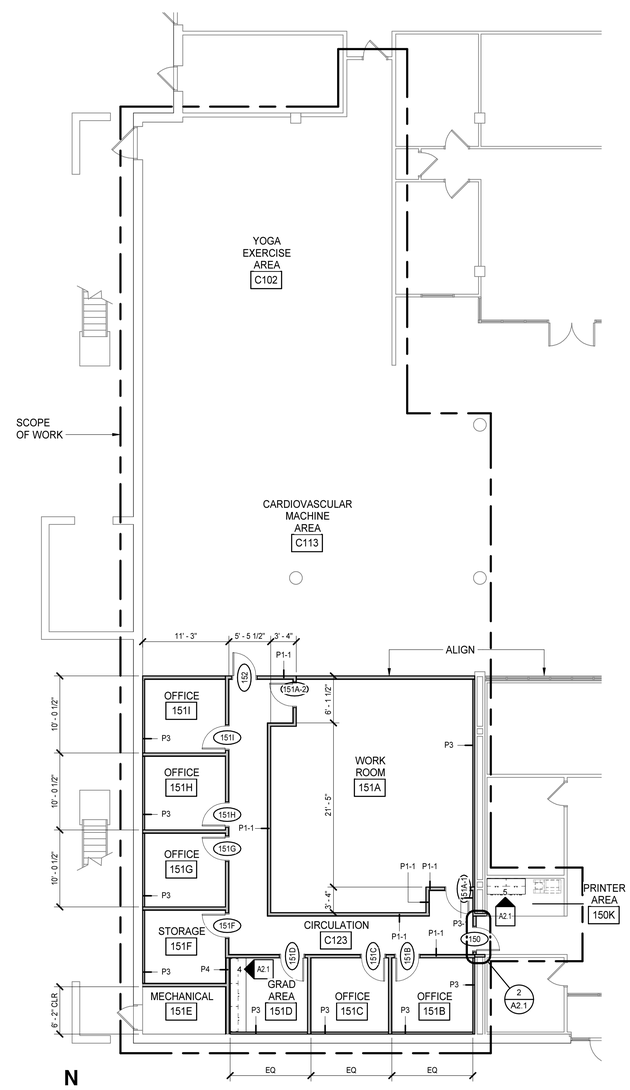

N

FLOOR PLAN
1/8" = 1'-0"

0' 2' 4' 8' 16'
1/8" = 1'-0"

GENERAL NOTES

DOOR AND FRAME GENERAL NOTES

A. UNLESS INDICATED OTHERWISE, ALL DETAIL NUMBERS IN THE DOOR AND FRAME SCHEDULE FOR HEAD, JAMB, AND SILL CONDITIONS REFER TO DRAWINGS A2.1.

B. DOOR AND FRAME DETAILS INDICATE GENERAL CHARACTERISTICS OF DOOR AND FRAME SIZES AND COMPONENTS AND MAY NOT INDICATE EXACT FIELD CONDITIONS OR REQUIREMENTS. COORDINATE DETAILS WITH OTHER DRAWINGS AND SPECS TO DETERMINE ALL COMPONENTS (E.G., SEALANTS, ANCHORS, HARDWARE, LINTELS, CLIPS) REQUIRED FOR COMPLETE AND FUNCTIONAL INSTALLATION.

C. DOOR SWINGS ON FLOOR PLANS TAKE PRECEDENCE OVER SWINGS INDICATED ELSEWHERE (E.G. ELEVATIONS).

FINISH SCHEDULE GENERAL NOTES

A. FINISH SCHEDULE DESCRIBES ONLY THE BASIC OR PREDOMINANT SURFACE FINISH.

B. PROVIDE SAME FINISHES AS THE ADJACENT SPACE IN ALCOVES AND CONTINUOUS SPACES WITHOUT DESIGNATED SPACE NUMBERS.

C. CASEWORK FINISHES ARE NOT NOTED IN THE FINISH SCHEDULE. REFER TO CASEWORK ELEVATIONS AND SPECIFICATIONS FOR MATERIALS AND FINISHES.

D. DIRECTIONAL WALL FINISH INDICATORS (NORTH, EAST, SOUTH, WEST) REFER TO THE "PLAN" NORTH ORIENTATION.

E. BULKHEADS AND SOFFITS MAY NOT BE INDICATED IN FINISH SCHEDULES. REFER TO RCP DETAILS, AND OTHER DOCUMENTS FOR EXTENT.

F. PROVIDE CONTINUOUS SEALANT BETWEEN INTERIOR SLAB-ON-GRADE AND VERTICAL ELEMENT WHERE JOINT IS NOT CONCEALED BY FINISH BASE OR OTHER CONSTRUCTION.

CASEWORK GENERAL NOTES

A. UNLESS INDICATED OTHERWISE, ALL COUNTERTOP(S):
- 2'-10" AFF
- 2'-1" DEEP
- HIGH PRESSURE LAMINATE
- BACKSPLASHES: 4" HIGH AT ALL SIDES AND BACK

B. UNLESS INDICATED OTHERWISE, ALL BASE CABINET(S):
- 2'-0" DEEP NOMINAL
- TOE KICKS: 4" HIGH AND 3" DEEP

C. UNLESS INDICATED OTHERWISE, ALL WALL CABINET(S):
- 1'-0" DEEP NOMINAL
- 2'-6" HIGH
- TOP AT 7'-0" AFF

D. ALL SHELVES: ADJUSTABLE UNLESS INDICATED OTHERWISE.

E. PROVIDE FINISH END PANELS AT ALL EXPOSED CASEWORK ENDS.

F. PROVIDE LOCKS FOR DRAWERS AND CABINETS WITH MASTER KEY.

KEYNOTES
APPLIES TO DRAWINGS A2.1
REPRESENTED BY n

1. EXISTING 4" CONCRETE MASONRY UNIT
2. EXISTING GYP BOARD ON METAL STUD PARTITION
3. ANCHORAGES, REINFORCING, SPECIFIC PARTITION CONSTRUCTION AND/OR LINTELS ARE NOT SHOWN FOR CLARITY.
4. BACKBEND RETURN @ GB LOCATIONS ONLY.
5. REFER TO FRAME SECTION IN DOOR SCHEDULE FOR TYPE.
6. 0" @ GB LOCATIONS
7. 3" GROMMET IN COUNTER EVERY 3'
8. UNDERCOUNTER KNEE SPACE, MINIMUM 27" CLEAR ABOVE FINISH FLOOR
9. BLOCKING UNDER COUNTER
10. FILLER PANEL
11. UNDERCOUNTER BRACE

GLAZING TYPES
REPRESENTED BY n

1. 1/4" CLEAR GLASS
2. CLEAR FIRE RATED GLASS UNIT

NOTES:
1. ALL GLAZING IN INTERIOR FRAMES SHALL BE TYPE 1, UNO
2. GLAZE ALL OPENINGS IN FRAMES UNLESS SPECIFICALLY INDICATED OTHERWISE
3. ALL GLAZING SHALL BE SAFETY GLASS UNLESS INDICATED OTHERWISE

MOSELEYARCHITECTS
6210 ARDREY KELL ROAD • THE HUB AT WAVERLY, SUITE 425 • CHARLOTTE, NC 28277
PHONE (704) 540-3755 FAX (704) 540-3754
MOSELEYARCHITECTS.COM

STEPHANIE M COOPER REGISTERED ARCHITECT 9110 3/27/2020 NORTH CAROLINA CHARLOTTE, NC

MOSELEY ARCHITECTS PROFESSIONAL CORPORATION REGISTERED ARCHITECTS 50149 NORTH CAROLINA CHARLOTTE, NC

REID GYM CENTER FOR CAREER & PROFESSIONAL DEVELOPMENT OFFICE EXPANSION
SCO ID# 18-19740.01A
WESTERN CAROLINA UNIVERSITY
160 UNIVERSITY WAY, CULLOWHEE, NC 28723

PROJECT NO: 582861
DATE: MARCH 27, 2020

REVISIONS	
DATE	DESCRIPTION

FLOOR PLAN, DOOR SCHEDULE, AND DETAILS

A2.1

3/27/2020 6:07:23 PM