Music Recommendation System

2403A52007-Rakshith

Introduction

- Music streaming apps suggest songs automatically
- Helps users discover new music
- Uses Machine Learning techniques
- Based on user preferences and similarity

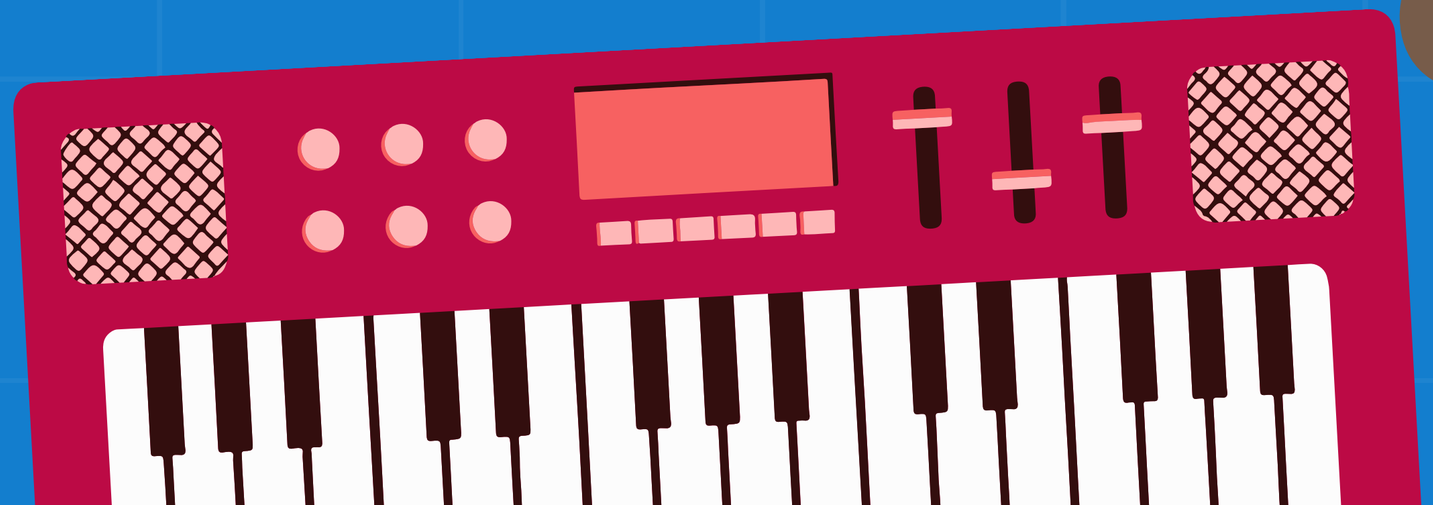

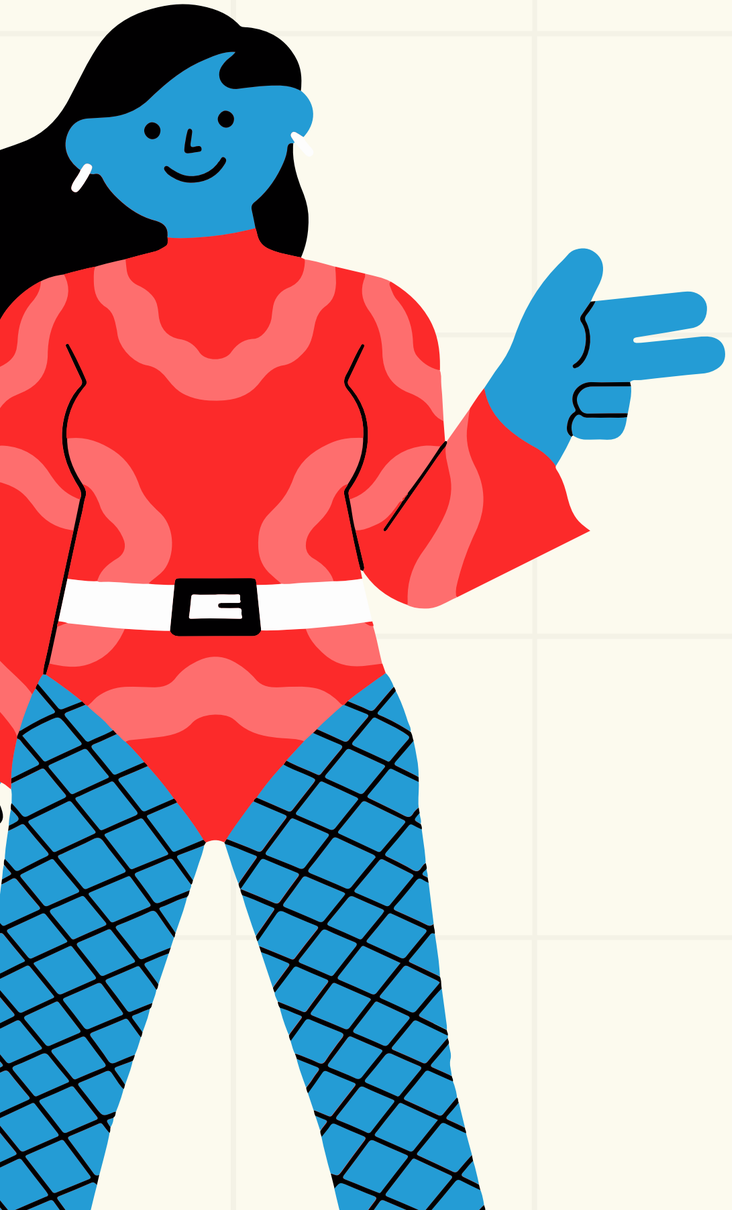

Objective

- Recommend songs based on selected song
- Improve user experience
- Provide fast and accurate suggestions
- Build a simple web interface

Dataset

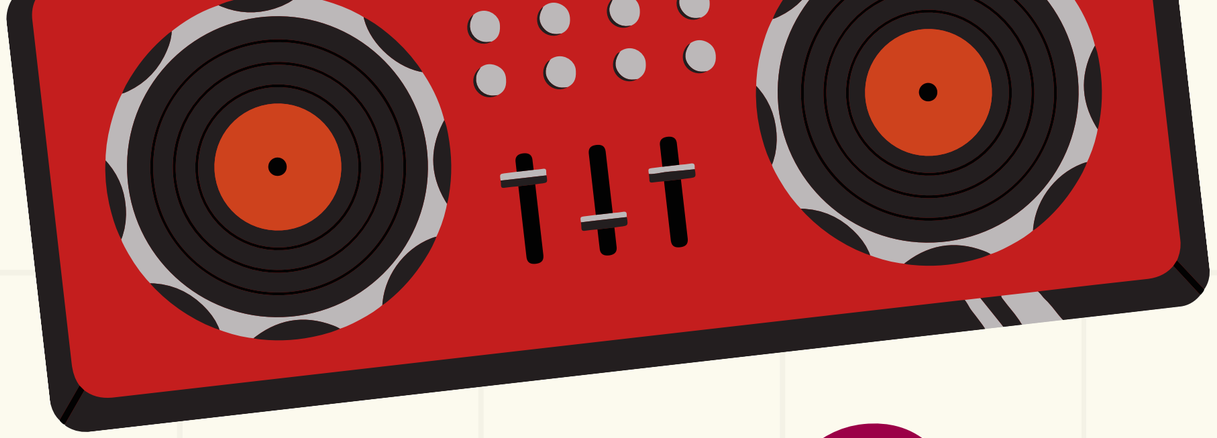

Contains:

- Song name
- Artist
- Genre

Example:

- Shape of You – Ed Sheeran – Pop
- Dataset is used to train recommendation model

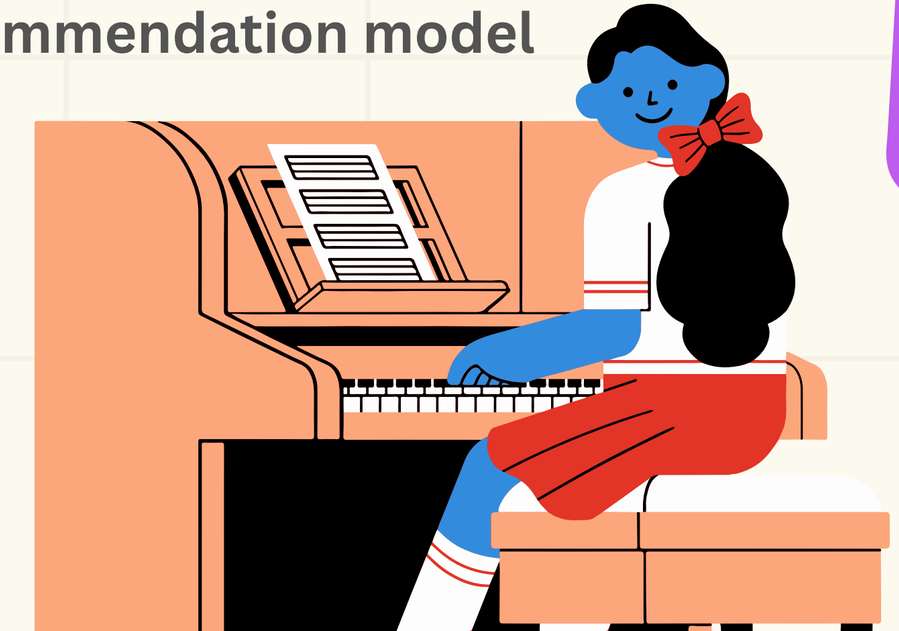

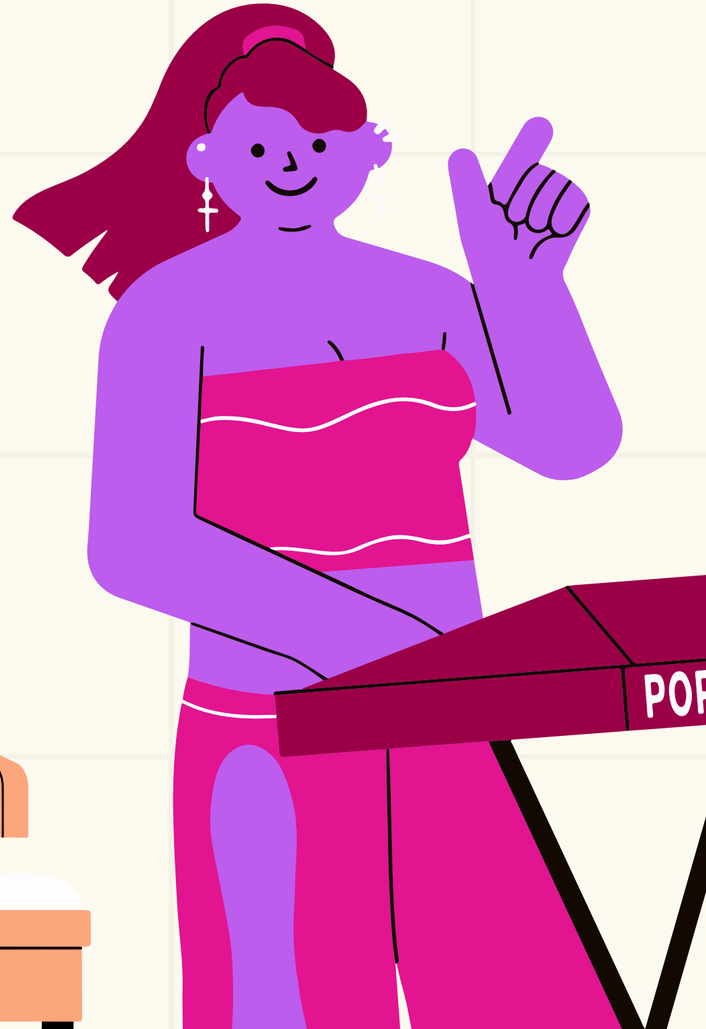

Methodology

- Load dataset
- Combine features (artist + genre)
- Convert text → vectors (CountVectorizer)
- Calculate similarity (Cosine Similarity)
- Recommend similar songs

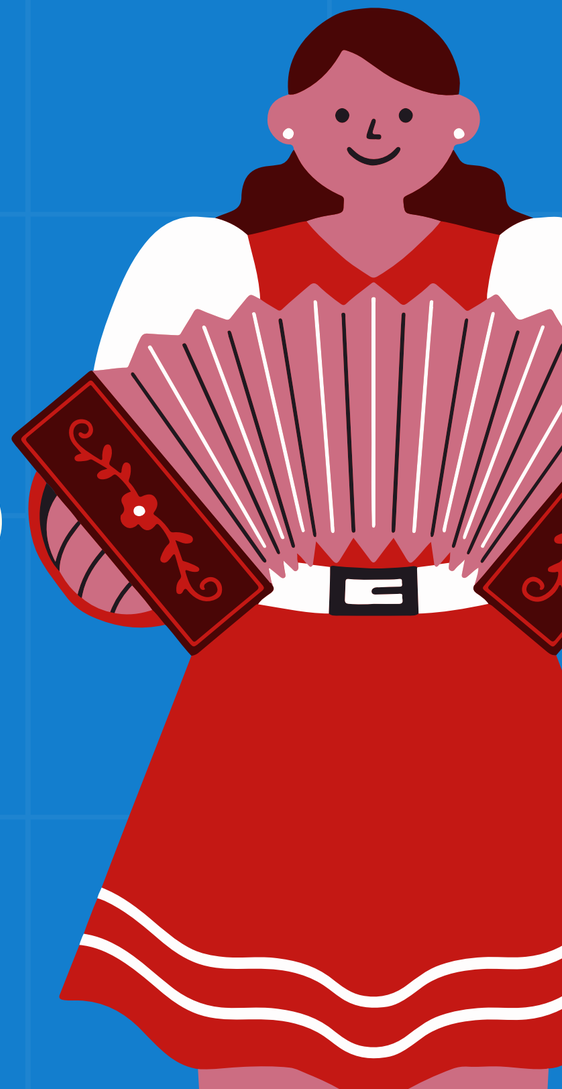

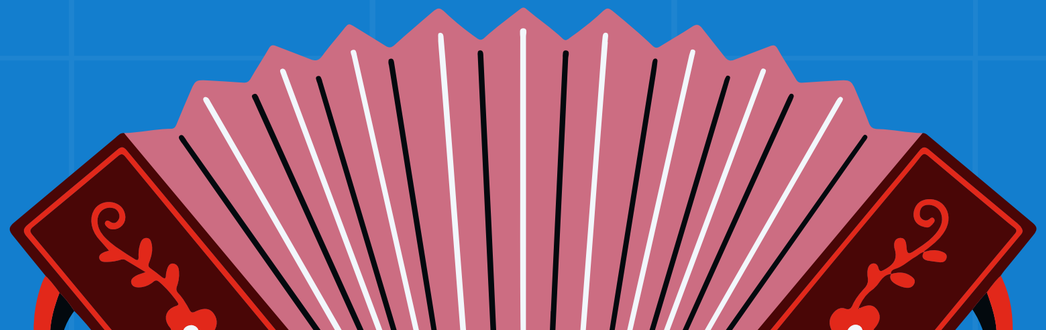

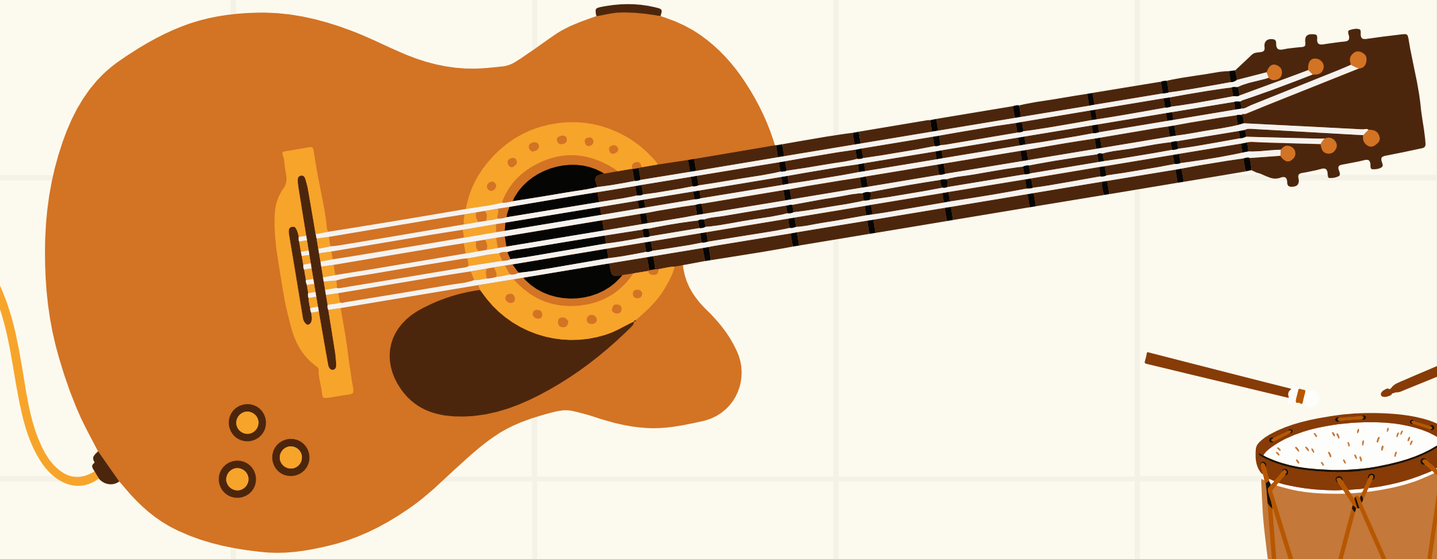

Working

- User selects song →
- System processes data →
- Similarity calculated →
- Top 5 songs recommended

Technologies

- Python
- Pandas
- Scikit-learn
- Streamlit
- Used for:
- Data processing
- Machine Learning
- Web interface

Result

- User selects a song
- System displays recommended songs
- Clean Spotify-like UI

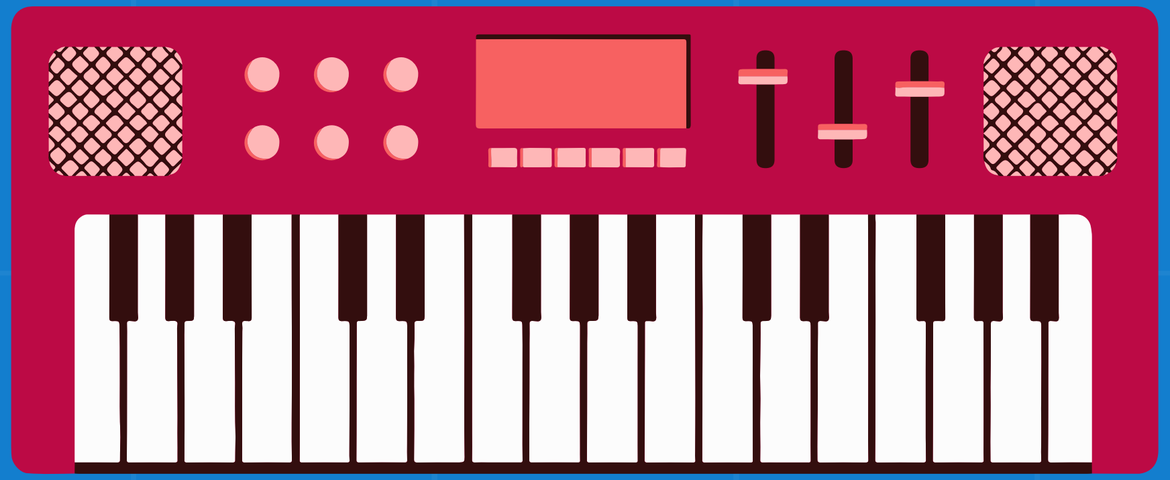

Conclusion

- Successfully built recommendation system
- Improved user experience
- Future Enhancements:
- Add song play option
- Use Spotify API
- Improve UI design
- Add user login system

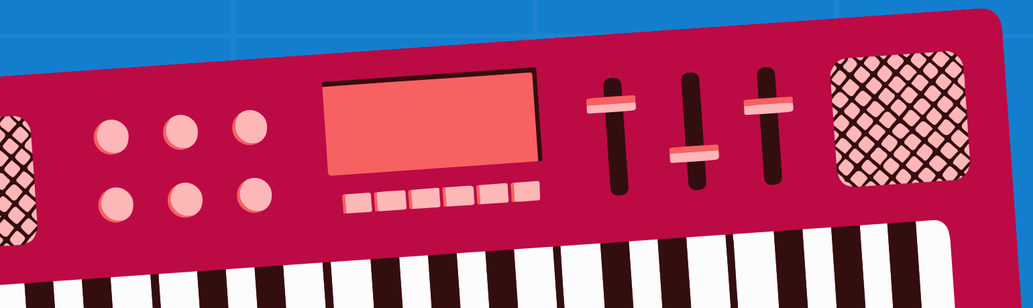

Thank You