Anishka Narang

First-Year Computer Science Student

About Me :

I am a dedicated First-Year Student at VIT Bhopal University, currently pursuing a degree in CSE (AI & ML). As a Student Digital Ambassador, I am passionate about leveraging technology to solve complex problems and enhancing digital literacy within my community. My academic focus lies at the intersection of software development and cybersecurity, and I am committed to building a strong foundation in modern programming languages while staying curious about emerging tech trends.

Skills :

- **Technical:** Python (Basics), HTML/CSS, Git & GitHub Version Control.
- **Digital Tools:** Google Workspace, Canva, VS Code, Command Line Basics.
- **Soft Skills:** Analytical Thinking, Technical Communication, Collaborative Problem Solving.

Projects :

personalportfolio

USEFUL DIGITAL TOOLS

Google Docs & Slides for collaboration, Canva for creative projects, Khan Academy for learning, Notion for note-taking, and Grammarly for writing help. These tools boost productivity and learning!

SAFE INTERNET PRACTICES

personalportfolio

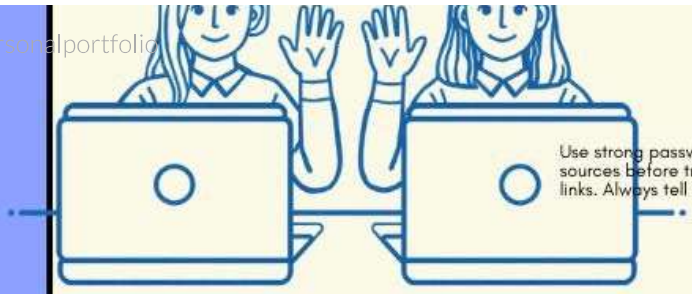

Use strong passwords, never share personal info online, verify sources before trusting information, and think before you click on links. Always tell a trusted adult if something feels wrong.

QUICK TIPS

Update passwords regularly, enable two-factor authentication, take breaks from screens, back up your work, and always log out of shared devices. Stay smart online!

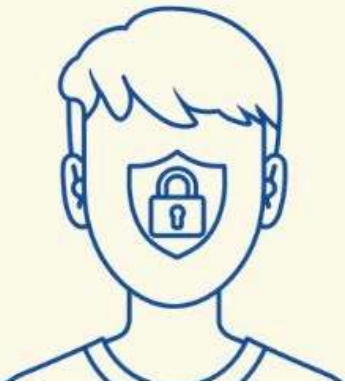

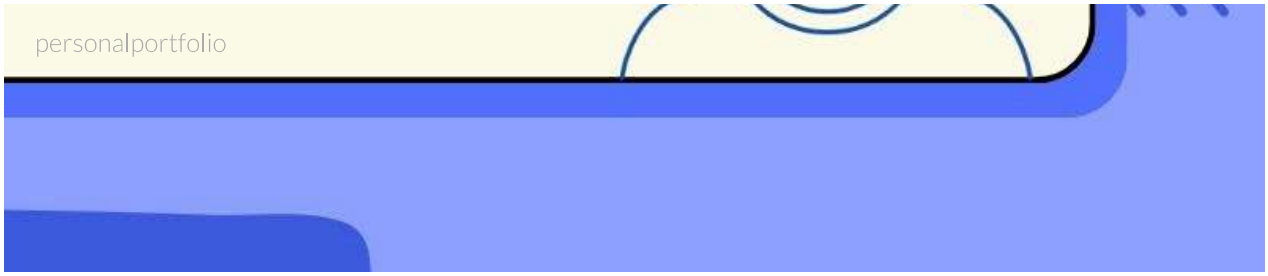

Digital Literacy Awareness Infographic

Link : https://github.com/24anishka10/CSE0001.git

Anishka Narang | Personal Portfolio