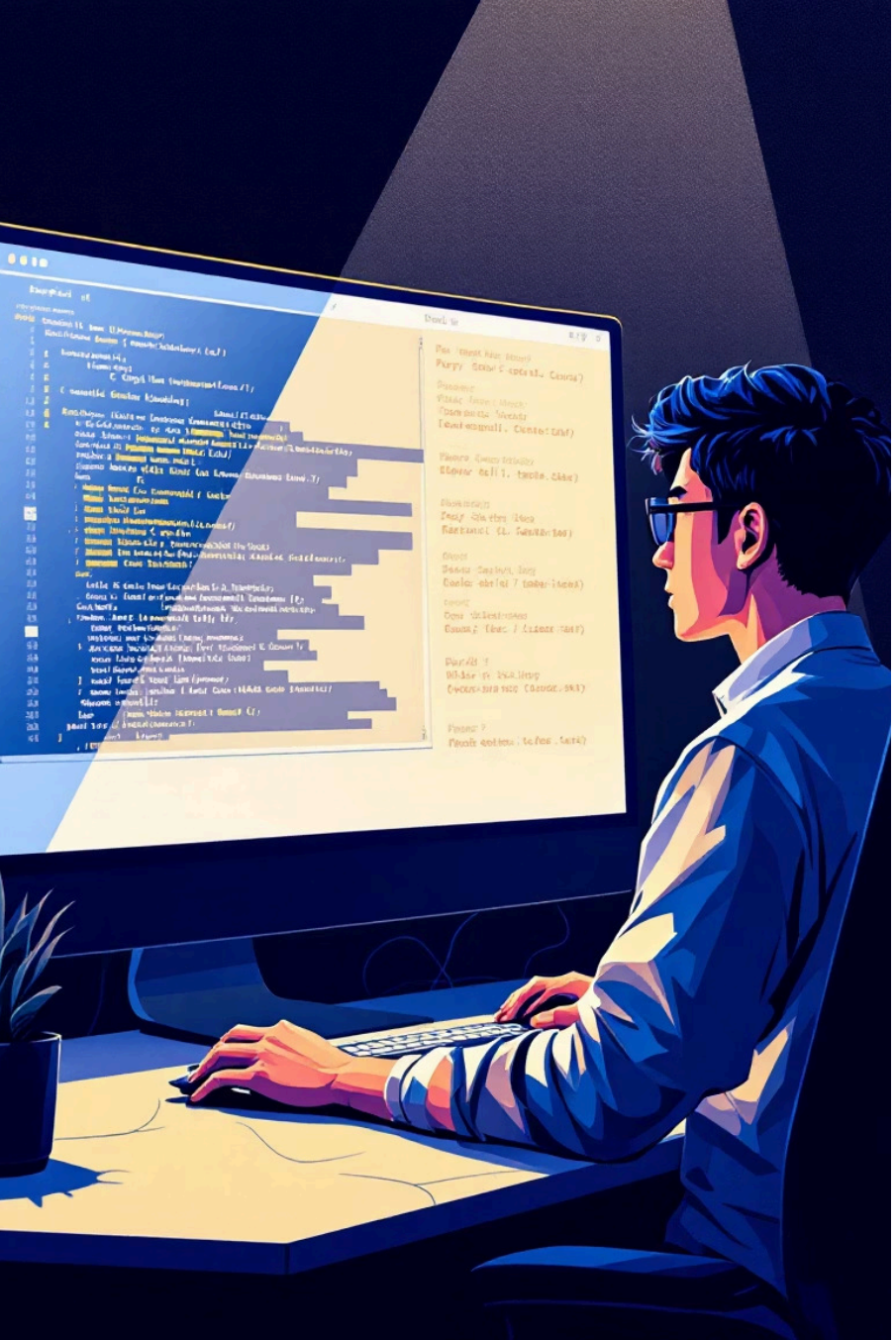

Mastering Payroll Calculation with C Programming

Embark on a journey to understand how C programming can be leveraged to automate and streamline payroll calculations. This presentation will guide you through the fundamental concepts and practical implementation.

Made with GAMMA

Understanding the Core Challenge: Manual Payroll

Manual Calculations

Prone to human errors, time-consuming, and inefficient for large organisations.

Paperwork & Records

Managing physical records can be cumbersome, leading to misplaced documents and audit complexities.

Compliance Risk

Keeping up with ever-changing tax laws and labour regulations is a constant challenge.

Made with GAMMA

Why C for Payroll? A Powerful Solution

Performance

C offers high performance, crucial for processing large datasets quickly and efficiently.

System-Level Access

Its low-level capabilities allow for optimal resource management and direct hardware interaction.

Robustness

C is known for creating stable and reliable applications, essential for financial systems.

Portability

Code written in C can be easily compiled and run on various platforms with minimal modifications.

Made with GAMMA

Code Breakdown: The 'main' Function

The `main()` function is the entry point of every C program. It's where execution begins.

```
#include

int main() {
    char name[50], department[50];
    int id;
    float basic, hra, da, pf, gross, net;
```

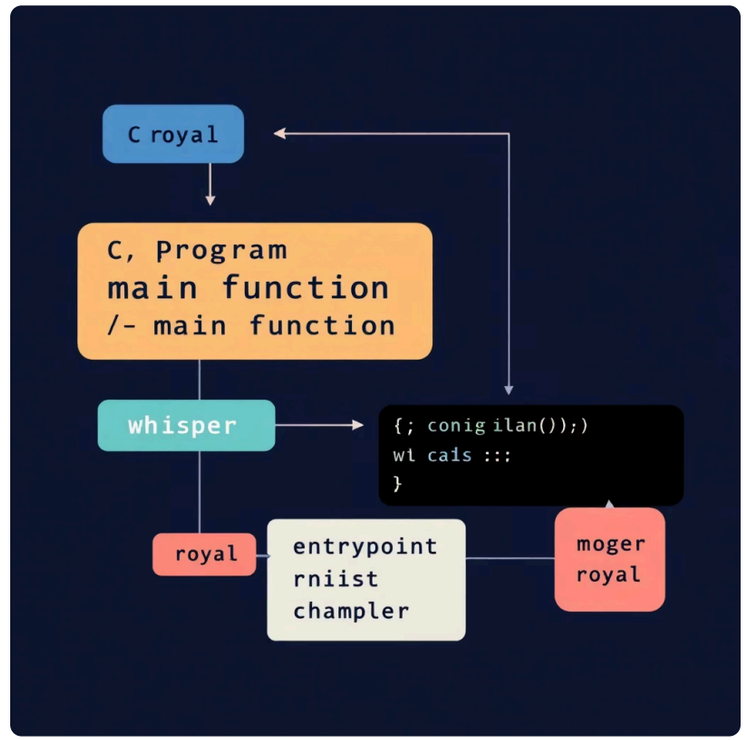

Key Variables Declared

- `name`, `department`: Stores employee text data.
- `id`: Unique employee identification number.
- `basic`: Fundamental salary component.
- `hra`, `da`, `pf`, `gross`, `net`: Variables for various salary calculations.

Made with GAMMA

Input Collection: Gathering Employee Data

The program interacts with the user to collect necessary employee details, which are then stored in declared variables.

01

Employee ID

Unique numeric identifier for each employee.

```
printf("Enter Employee ID: ");
scanf("%d", &id);
```

02

Employee Name

Full name of the employee.

```
printf("Enter Employee Name: ");
scanf("%s", name);
```

03

Department

The department the employee belongs to.

```
printf("Enter Department: ");
scanf("%s", department);
```

04

Basic Salary

The base remuneration before any additions or deductions.

```
printf("Enter Basic Salary: ");
scanf("%f", &basic);
```

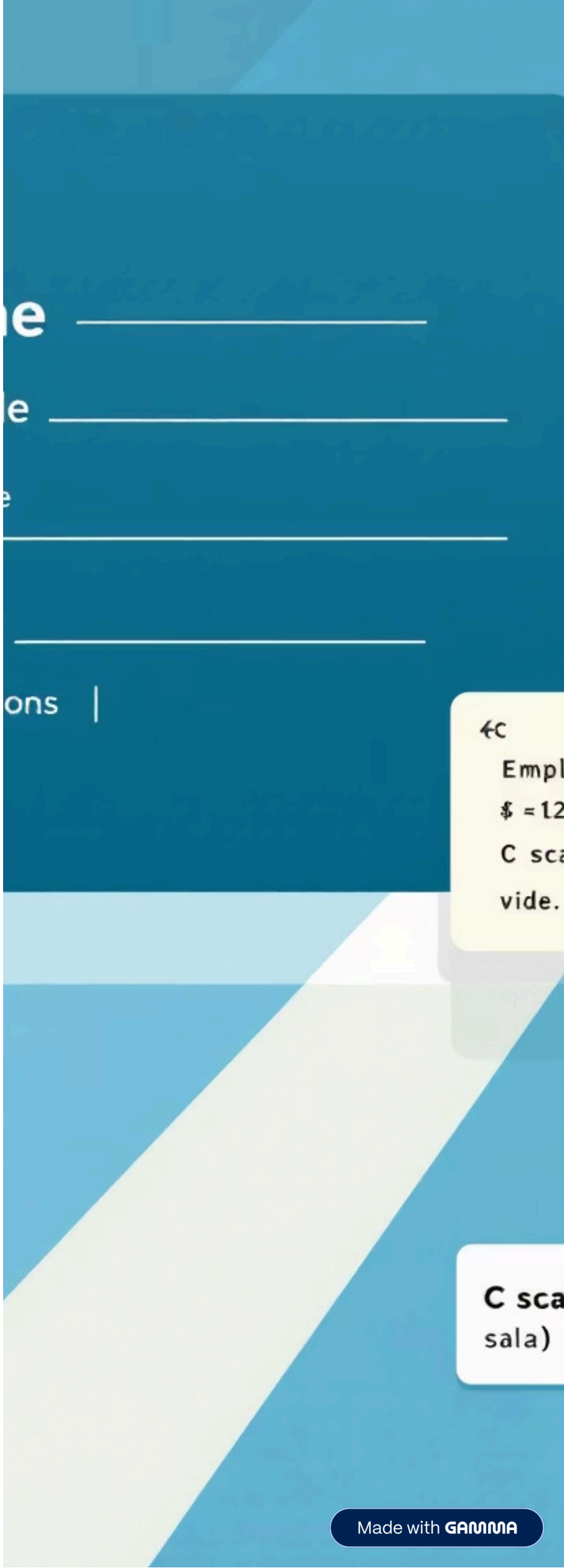

Made with GAMMA

Payroll Components: Dissecting Salary Calculations

A typical payroll system involves several components that make up an employee's total earnings and deductions.

Basic Salary

The foundation of the salary structure.

HRA (20%)

House Rent Allowance, calculated as 20% of Basic Salary.

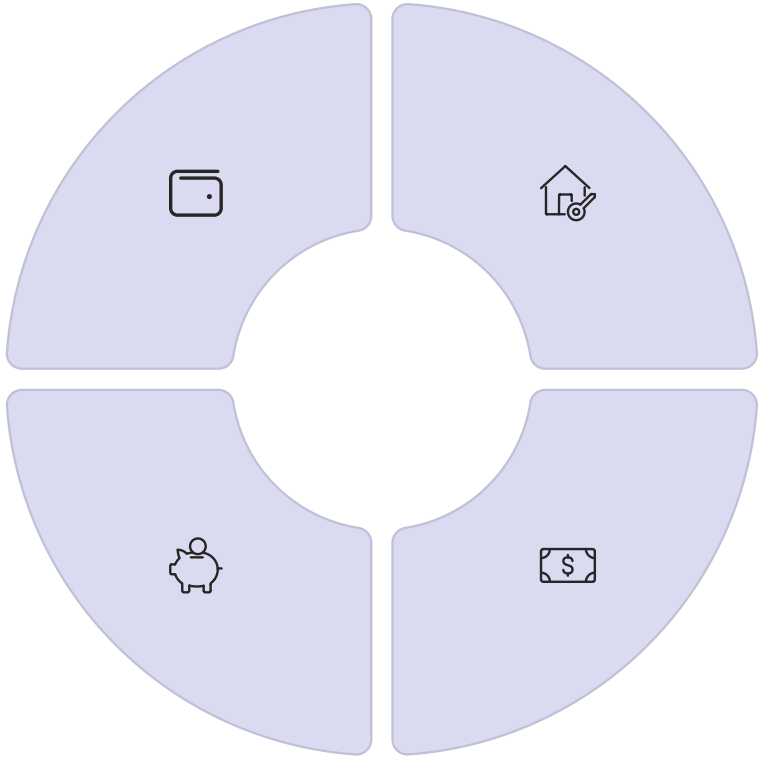

PF (8%)

Provident Fund, a mandatory deduction of 8% from Basic Salary.

DA (10%)

Dearness Allowance, calculated as 10% of Basic Salary.

Made with GAMMA

The Calculation Logic: Gross and Net Salary

Once the individual components are determined, the program calculates the gross and net salaries.

Gross Salary

This is the total salary earned by an employee before any deductions. It includes Basic, HRA, and DA.

```
gross = basic + hra + da;
```

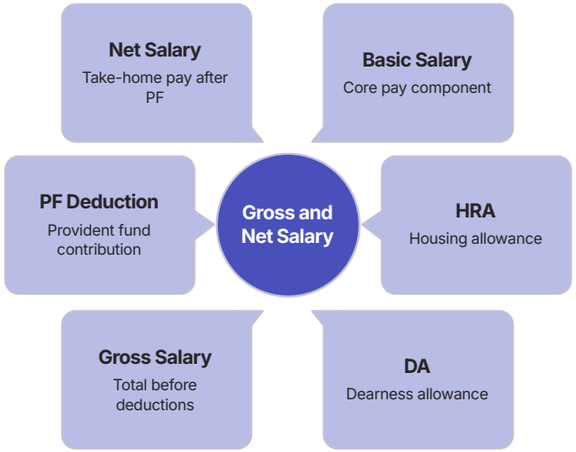

Net Salary

The final amount an employee takes home after all deductions, like Provident Fund, are subtracted from the gross salary.

```
net = gross - pf;
```

Outputting the Salary Slip: Clarity & Detail

The program then neatly formats and prints the employee's salary slip, ensuring all details are clearly presented.

```
printf("\n----------------------------\n");
printf(" EMPLOYEE SALARY SLIP\n");
printf("----------------------------\n");
printf("Employee ID : %d\n", id);
printf("Employee Name : %s\n", name);
printf("Department : %s\n", department);
printf("----------------------------\n");
printf("Basic Salary : %.2f\n", basic);
printf("HRA (20%%) : %.2f\n", hra);
printf("DA (10%%) : %.2f\n", da);
printf("PF Deduction (8%%): %.2f\n", pf);
printf("----------------------------\n");
printf("Gross Salary : %.2f\n", gross);
printf("Net Salary : %.2f\n", net);
printf("----------------------------\n");
```

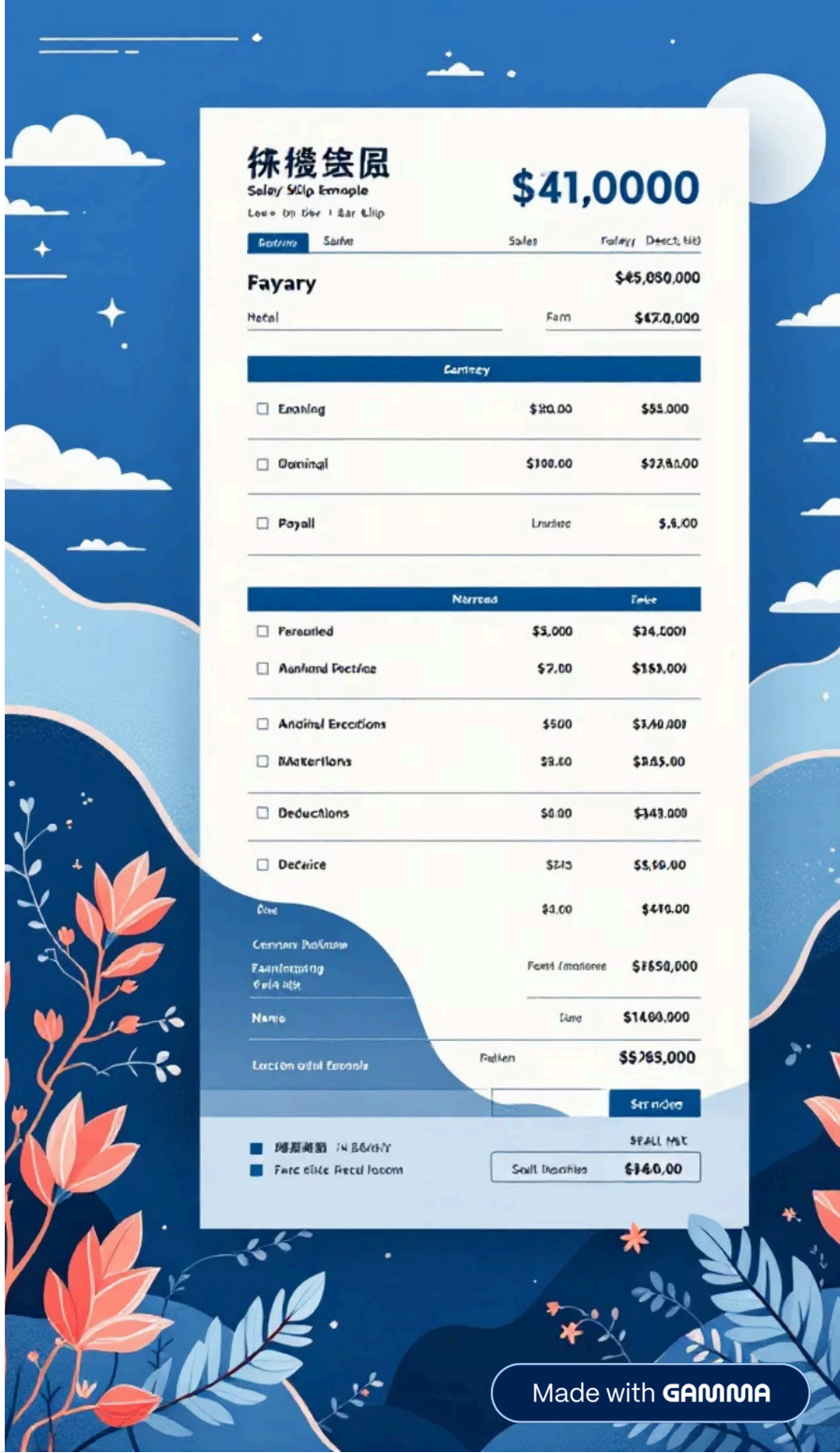

Enhancing the Code: Future Possibilities

Database Integration

Store employee data and salary records in a database for better management and retrieval.

User Interface

Develop a graphical user interface (GUI) for easier interaction and improved user experience.

Tax Calculations

Incorporate more complex tax deductions and local tax laws.

Report Generation

Add functionalities to generate detailed reports for auditing and financial analysis.

Made with GAMMA

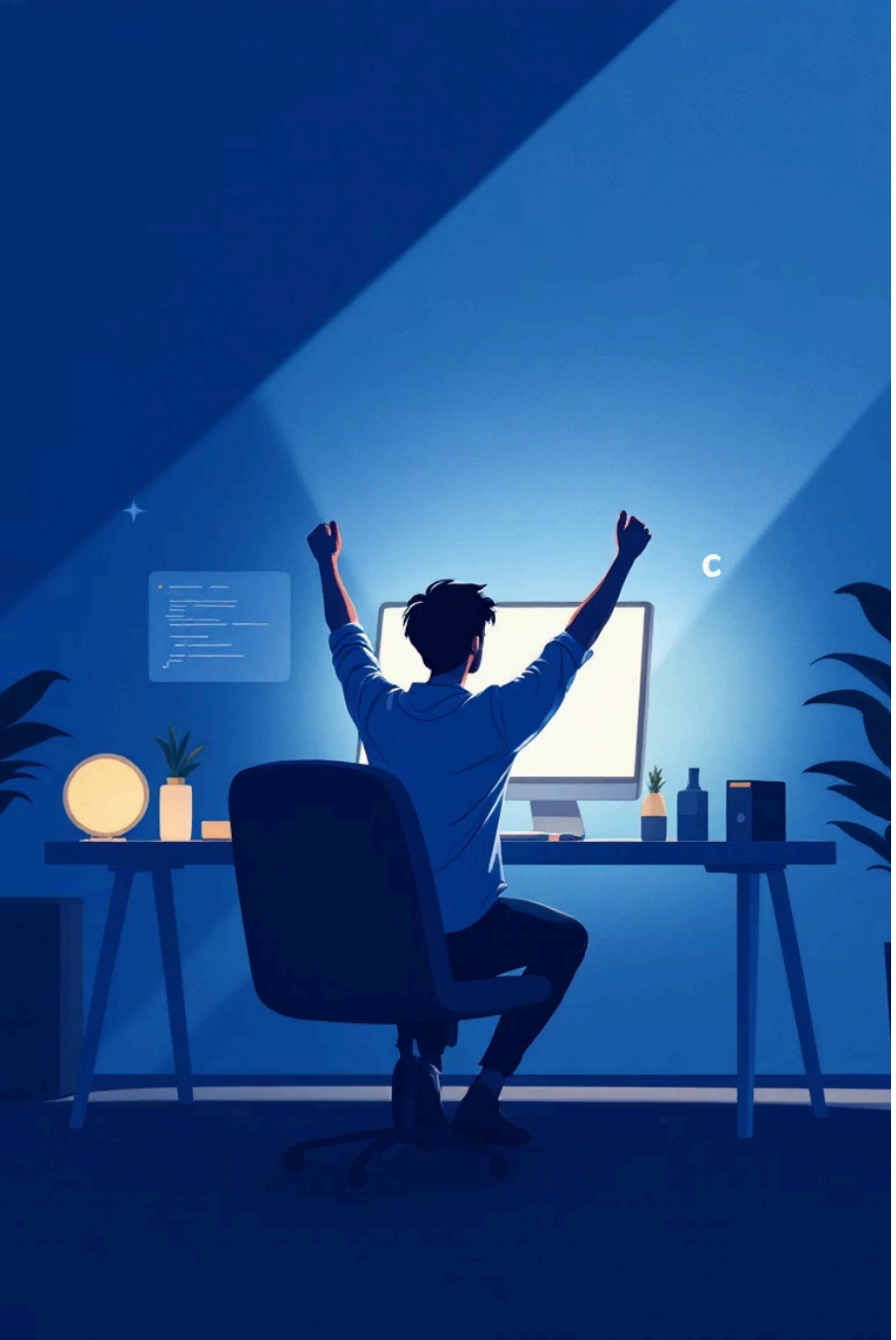

Key Takeaways: Your C Payroll Journey

Foundational Logic

Understood the basic structure and variable declarations in C programming for payroll.

Practical Application

Learned to implement input, calculation, and output for a simple payroll system.

Growth Potential

Identified areas for expansion and improvement in the payroll application.

This foundational knowledge in C programming for payroll opens doors to more complex and robust financial applications. Keep exploring and coding!

Made with GAMMA