Banking System Simulation

Mini Project Presentation

C++ Programming

Abstract

- This project simulates a simple banking system using C++.
- Users can deposit, withdraw, and check account balance.
- The system demonstrates object-oriented programming concepts.

Introduction

- Banking systems are essential for secure financial transactions.
- This project is implemented using C++ language.
- It provides a menu-driven interface for banking operations.

Objectives

- To understand basic banking operations.
- To implement classes and objects in C++.
- To simulate real-world banking functionalities.

Requirements

- Software: C++ Compiler, VS Code / CodeBlocks
- Hardware: Minimum 4GB RAM, Processor
- Operating System: Windows/Linux

Algorithm

- Start the program
- Create bank account
- Display menu options
- Perform deposit/withdraw/check balance
- Exit the system

Banking System Flowchart

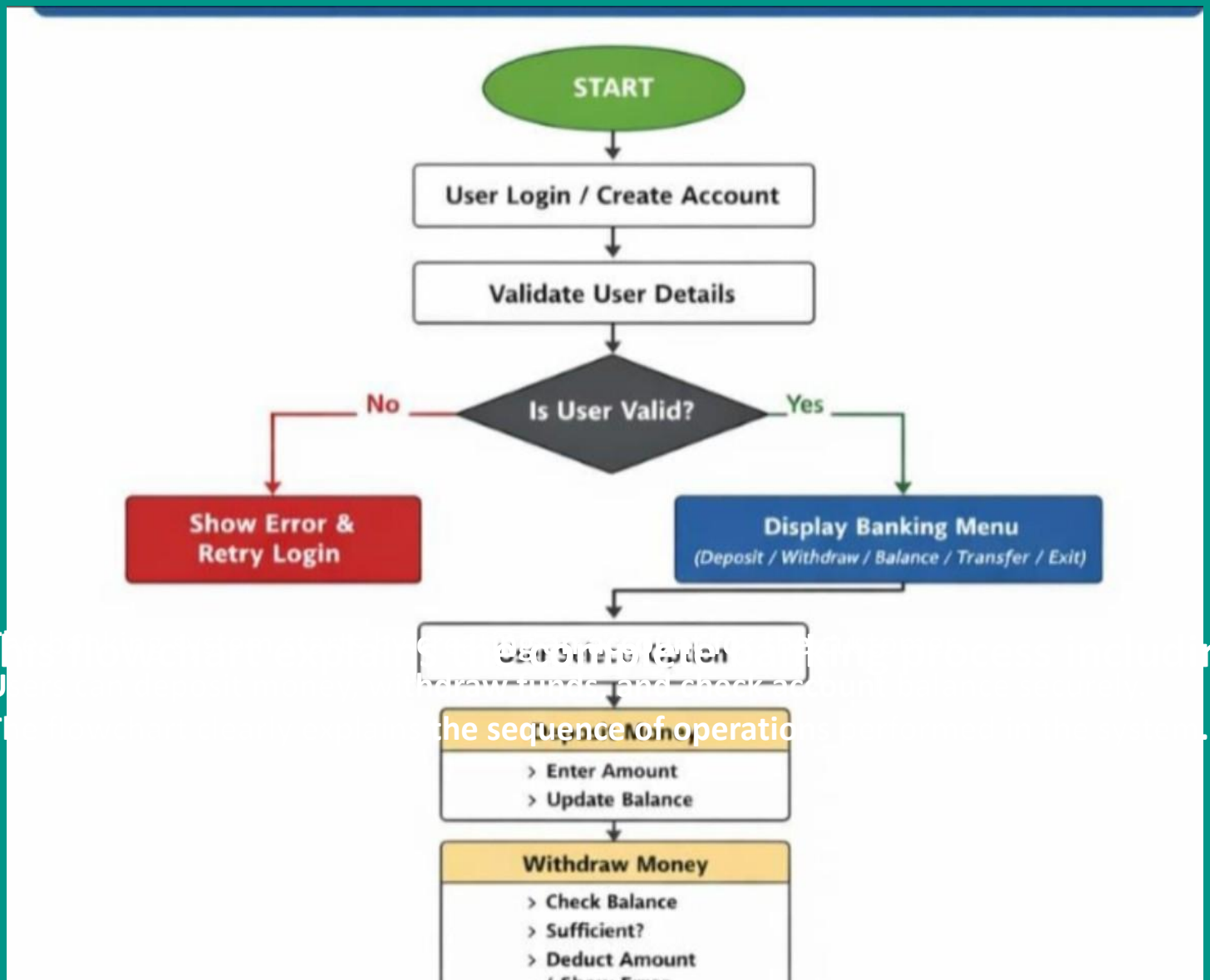

- Th ng account c
- U
- Th he sequence of operatio .

Methodology

- User enters account holder name.
- Bank account object is created.
- Menu-driven operations are executed.
- Balance is updated dynamically.

Project Implementation

- Class: BankAccount
- Functions: deposit(), withdraw(), checkBalance()
- Loop and switch-case used for menu handling.

Results

- The system successfully performs banking operations.
- It prevents invalid transactions.
- Displays updated balance after every operation.

Future Scope

- Add login authentication.
- Store account details in database.
- Implement online transaction features.

Conclusion & References

- The project demonstrates a simple banking system simulation.
- References: C++ Documentation, GeeksforGeeks, TutorialsPoint