Decision logic for preflight label assignment and prior recommendation
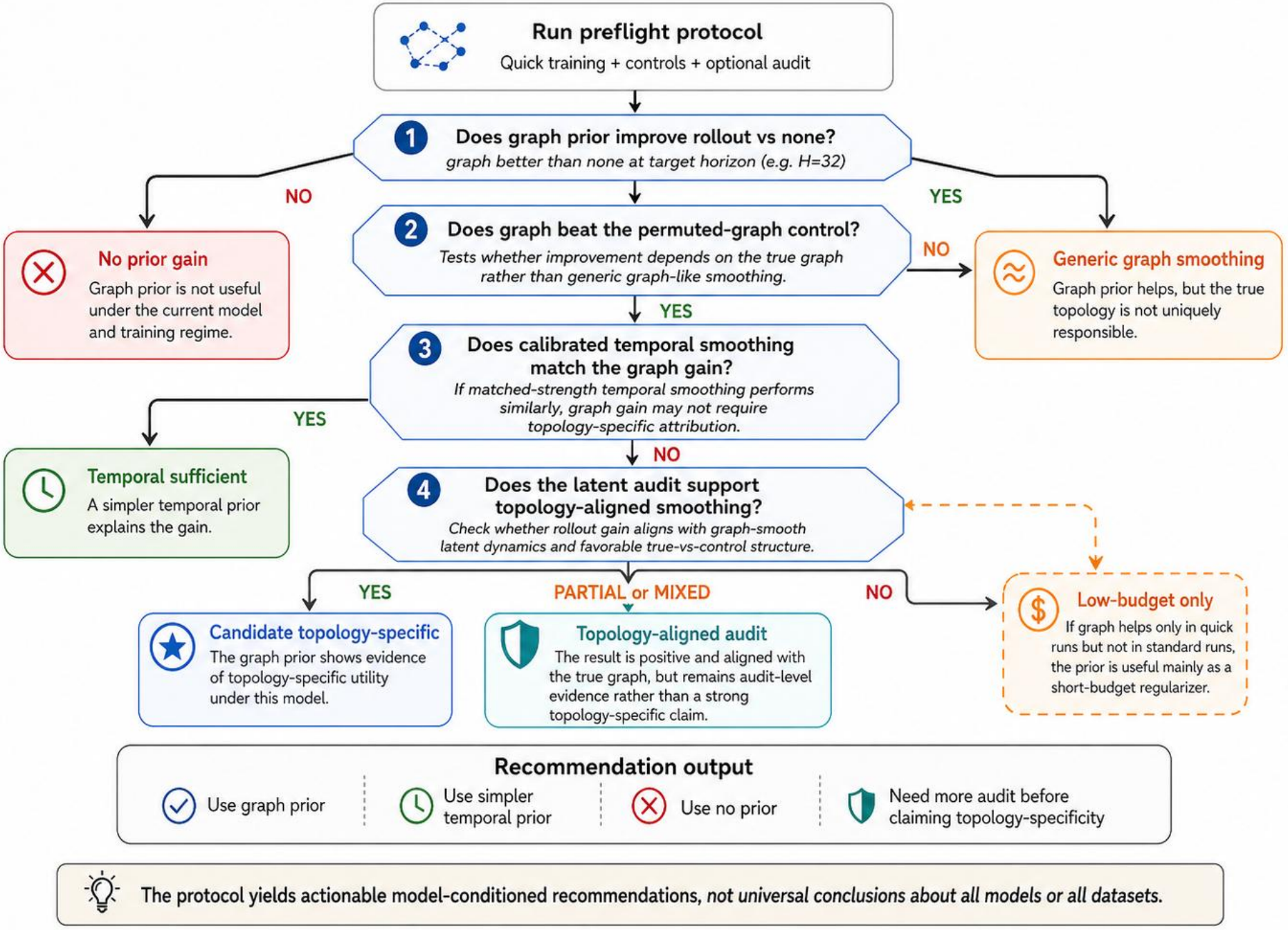
The protocol separates practical utility from attribution of prior gains