Documentation Use:

1. General:

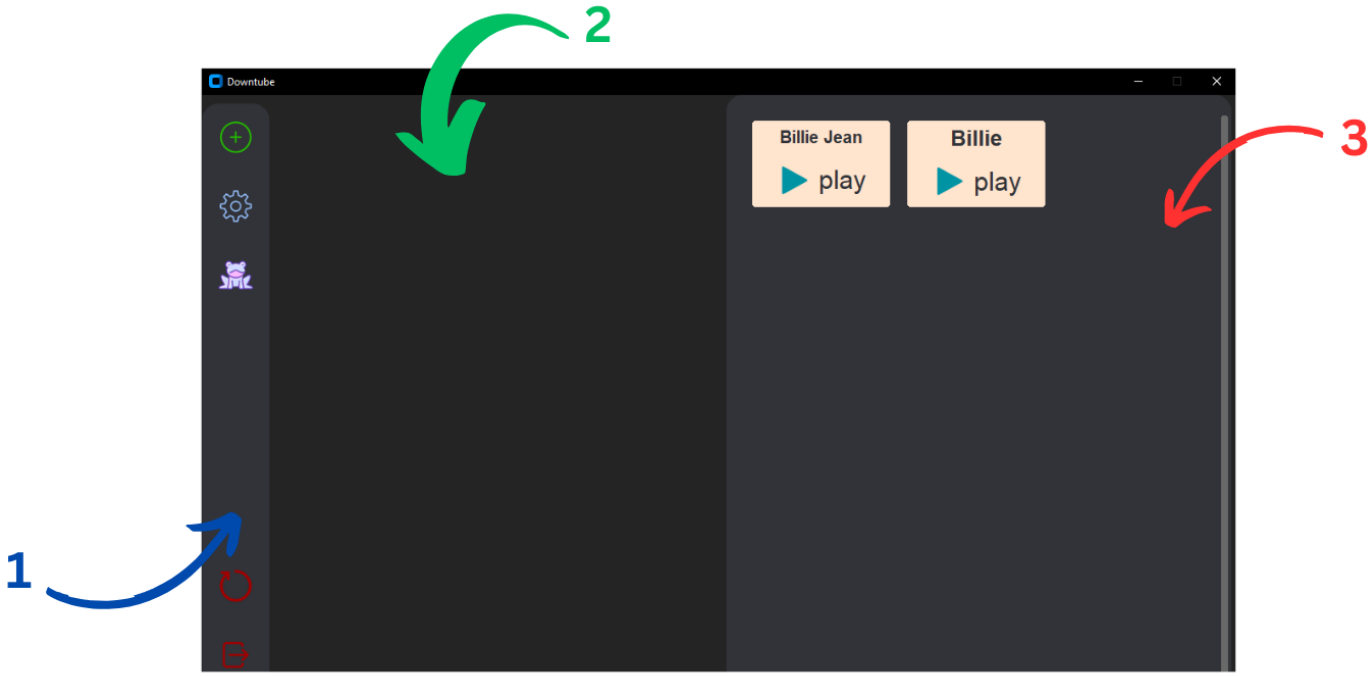

1.1 Menus (sidebar):
   a. Add video/audio
   b. Settings
   c. Customframe
   d. Restart
   e. Exit

1.2 Pageframe location: the pageframes from 1.1 a-c are displayed in this area.

1.3 Fileframe: shows all non-customdownloads

2. Downloadframe (1.1a):

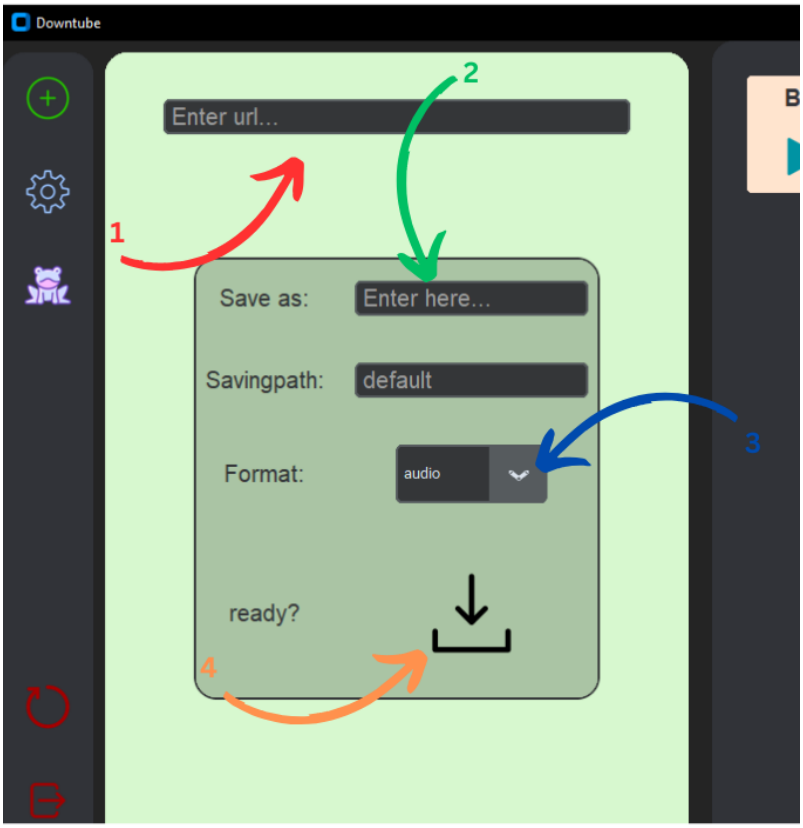

2.1 Entry of the URL or link oft he YouTube video to be downloaded

2.2 Entry of the name under wich the video should be saved (max. 20 characters, no special characters except for brackets)

2.3 Choice between video and audio, both in *.mp4 format

2.4 Download button: download the video/audio (only if all fields are filled in correctly and there is an internet connection)

3. Settings(„general“)(1.1b):

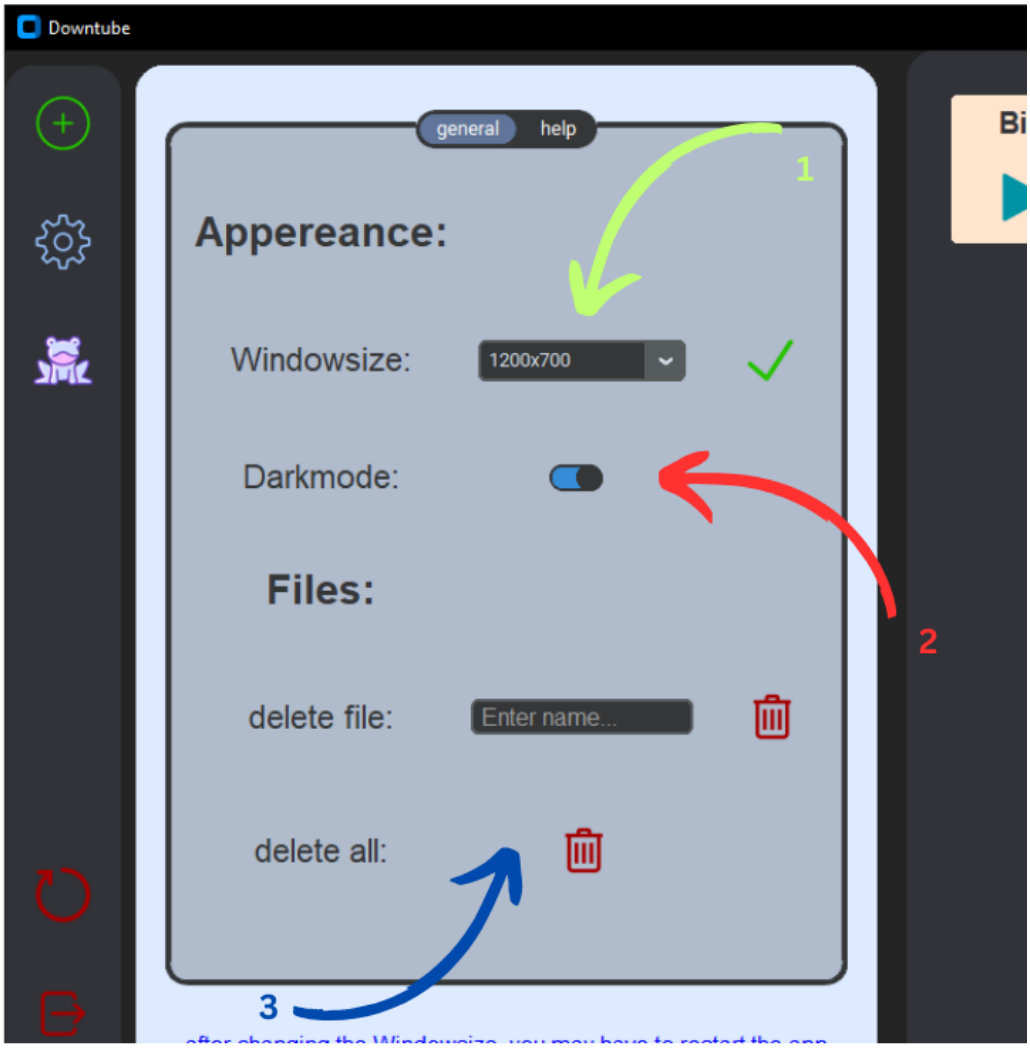

3.1 Size oft he application, click on the checkmark after selection and restart

3.2 Mode switch: switch between dark and light mode

3.3 Delete downloaded files:

3.3.1 Single file by entering the name

3.3.2 All files

4. Settings(„help“)(1.1b):

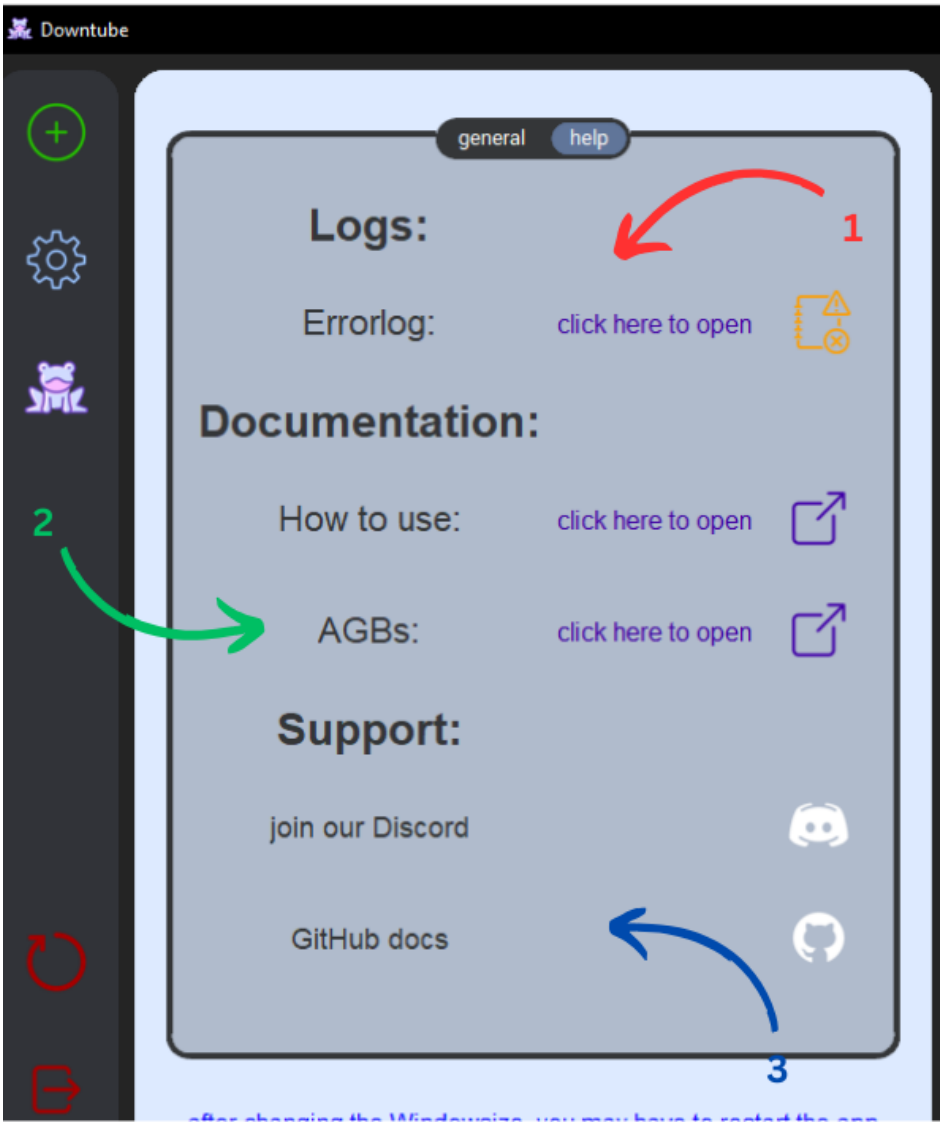

4.1 Open Errorlog: opens the error log as .txt

4.2 Documentation:

4.2.1 Operating aid

4.2.2 Conditions of use

4.3 Support:

4.3.1 Our Discord server, contact us when having Issues

4.3.2 Github download and documentation

5. Customframe:

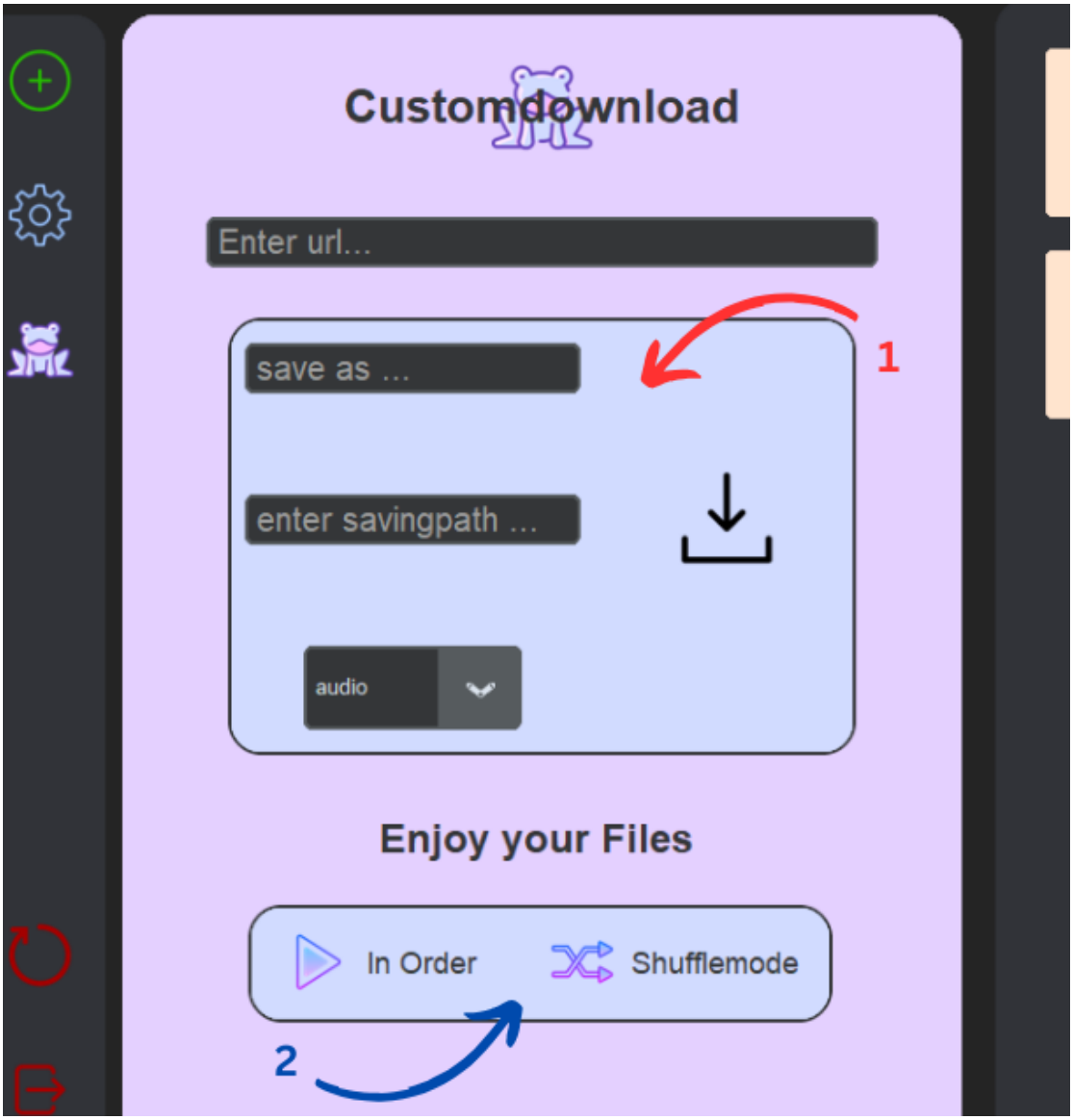

5.1 Downloadframe:

Works just like the normal download;

+ However, you can specify the storagepath and there is basicaly no name limit

e.g.path: C:\Users\<Name des Benutzers>\Desktop

e.g.name: Billie()+#.Jean_more_than_20_chars

- The downloaded files that are not in the supplied ´´Download´´ folder are <u>not</u> displayed in the frame (6.)

5.2 ´´Enjoy your Files´´:

Here you can play the downloaded files as a playlist either in order (´´In Order´´) or randomly (´´Shuffle Mode´´).

6. Fileframe:

Happy
play
Some over Rainbow
play
Billie Jean
play
Beat it
play
Griddy (video)
play
2
1

5.1 The fileframe contains all (non-custom) downloaded files and lists them in 3 columns.
5.2 Clicking on the play button opens the file in an external media player.