Year 9, Group A History (CD600)

World War 2

Mr Smith | RM209

Create post

Class activity

Mrs Smith posted a link in topic 12/12/20

Hello guys, I've shared a link with you. Please read it before next weeks lesson.

The link between sugar and childhood obesity

This is the link description…

This is the link description…

Reminders

Remember your history book.

History

The Tudors

Year 9 | set 2

Mrs Doe, Mr Doe and Mrs Smith

2019-2020

History

The Tudors

Year 9 | set 2

Mrs Doe, Mr Doe and Mrs Smith

2019-2020

Reminders

Ask any chain smoker - 20/12/2020

Ask any chain smoker - 20/12/2020

Ask any chain smoker - 20/12/2020

Ask any chain smoker - 20/12/2020

Ask any chain smoker - 20/12/2020

Ask any chain smoker - 20/12/2020

View more

People

Pupils

John Doe
Year 9 | Mrs Smith

Topics

Topic title	Date taught
Topic title	Date taught
Topic title	Date taught

Class work

Title	Description	Date
Title	Description	Date

Resources

Name	Topic	Description	Date
Name	Topic	Description	Date

Discussions

Title	Description	Date
Title	Description	Date

Roles

- Admin
- Teacher
- Pupil
- Parent
- Sub-teacher
- Teacher assistant
- Support staff
- Head of year
- Head of department
- Head of subject

Tasks

Admin

Set-up

Class

- Add
- View
- Edit
- Delete

Teachers

- Add
- View
- Edit
- Delete

Pupils

- Add
- View
- Edit
- Delete

Parents

- Add
- View
- Edit
- Delete

Teacher

- Add class sections
- Create resource
- Create task
- Create post
- Change class settings
- Provide feedback
- Provide grade
- Give reward
- Comment on pupils profile
- Add Layout section
- Create event
- Create forum post
- Write in forum post

Pupil

- Create post
- Do task
- Upload work
- Comment on post
- Comment on post

Parent

Pages

Pupil

Login

Dashboard

- Deadlines
- Events
- Recent activity

Enrolled classes

Class

- Class feed
- Tasks
- Resources
- Assessments
- Forum

Profile

Setting

Search

Search results

Schools profile

Teachers profile

Teacher

Login

Dashboard

Enrolled classes

Class

Profile

Setting

Search

Search results

Schools profile

Teachers profile

Admin

Login

Dashboard

Enrolled classes

Class

Profile

Setting

Search

Search results

Schools profile

Teachers profile

Admin page

Parent

Login

Dashboard

Childs profile

Child's work

Profile

Setting

Schools profile

Teachers profile

Post types

- Task
- Annoucement
- Reminder
- Note
- Media
- Question
- Poll

Permission types

- Teacher

Pages

- Home

Curriculr

Search

John Doe | Pupil

Year 9 | Mrs Smith

Upcoming

View all

Rewards

Reward 1

Reward 2

Reward 2

Reward 2

View all

Classes

View all

Current classes

Year 9 History (CH600)
Modern European History
Mrs Smith and 2 others

Year 9 History (CH600)
Modern European History
Mrs Smith and 2 others

Year 9 History (CH600)
Modern European History
Mrs Smith and 2 others

Year 9 History (CH600)
Modern European History
Mrs Smith and 2 others

Year 9 History (CH600)
Modern European History
Mrs Smith and 2 others

Year 9 History (CH600)
Modern European History
Mrs Smith and 2 others

Year 9 History (CH600)
Modern European History
Mrs Smith and 2 others

Year 9 History (CH600)
Modern European History
Mrs Smith and 2 others

Extra curricula classes

Year 9 History (CH600)
Modern European History
Mrs Smith and 2 others

Year 9 History (CH600)
Modern European History
Mrs Smith and 2 others

Year 9 History (CH600)
Modern European History
Mrs Smith and 2 others

Year 9 History (CH600)
Modern European History
Mrs Smith and 2 others

Past classes

Year 9 History (CH600)
Modern European History
Mrs Smith and 2 others

Year 9 History (CH600)
Modern European History
Mrs Smith and 2 others

Year 9 History (CH600)
Modern European History
Mrs Smith and 2 others

Year 9 History (CH600)
Modern European History
Mrs Smith and 2 others

Introduction to Britain

Sections

Britain in 1950s

Learning objectives

Introduction

Poverty

Work

Wages

Resources

Tasks

Discussion

Teacher notes

Discussion title

Resource title

Task title

Curriculr

Search

Pinned

Some posted this somewhere

Upcoming

Event 1

Event 2

Reward 2

Reward 2

View all

Classes

Event 1

Event 2

Reward 2

View all

Curriculr

Search

Pinned

Some posted this somewhere

Upcoming

Event 1

Event 2

View all

Children

Event 1

Event 2

View all

Quick create

Recently added

Classes

Create

Sort

Year Group Subject Teacher Pupil Status

Year	Group	Subject	Title	Date	Teacher	Pupils	Status	Controls
9	2B	History	Modern Britain	2019-2020	Mrs Doe	24	Draft	View Edit Copy

Staff

Add

Filter

Year Group Subject Teacher Pupil Status

Year	Group	Subject	Title	Date	Teacher	Pupils	Status	Controls
9	2B	History	Modern Britain	2019-2020	Mrs Doe	24	Draft	View Edit Copy

Pupils

Add

Filter

Year Tutor Status

Year	Tutor	Name	Parent	Groups	Status	Controls
9	2B	History	Modern Britain	24	Draft	View Edit Copy

Parents

Add

Filter

Year

Pupil

Name	Child			Status	Controls
9	2B		24	Draft	View Edit Copy

Curriculr

Search

Dashboard | Groups | Staff | Pupils | Parents

Create class

Preview | Publish | Save as draft

Header picture

Class code

Subject

Unit title

Year

Group

Set

Teacher

Permissions

Add another teacher

Duration

Sections

- Whiteboard
- resources
- Tasks
- Discussion

Enroll pupils

Search

John Doe
Year 9 | Mrs Smith
Enroll

Enrolled pupils

Search

John Doe
Year 9 | Mrs Smith
Un-enroll

Preview | Save as draft | Publish

Create class

Preview Publish Save as draft

Title

First name

Last name

Position

Permissions

Email

Add another email

Assign to classes

Search

John Doe
Year 9 | Mrs Smith
Enroll

Assigned classes

Search

John Doe
Year 9 | Mrs Smith
Un-enroll

Curriculr

Search

Dashboard Groups Staff Pupils Parents

Create class

Preview Publish Save as draft

First name

Last name

Year

Form teacher

Parent

Add another teacher

Email

Add another teacher

Assign to classes

Search

John Doe
Year 9 | Mrs Smith
Enroll

Assigned classes

Search

John Doe
Year 9 | Mrs Smith
Un-enroll

Preview Save as draft Publish

Create class

Preview Publish Save as draft

Title

First name

Last name

Pupil

Add another pupil

Assign to classes

Search

John Doe
Year 9 | Mrs Smith
Enroll

Assigned classes

Search

John Doe
Year 9 | Mrs Smith
Un-enroll

John Doe | Pupil

Year 9 | Mrs Smith

Add a comment

parent and pupil Post

Upcoming

Reward 1

Reward 2

Reward 2

Reward 2

Reward 2

View all

Rewards

Reward 1

Reward 2

Reward 2

Reward 2

View all

Curriculr

Search

Whiteboard | Resources | Classwork | Discussions | Draft posts | Settings

History

The Tudors

Year 9 | set 2

Mrs Doe, Mr Doe and Mrs Smith

2019-2020

Title

Topic ▽

Text

Topic | Resource | Task | Question | Reminder

Save as draft

Pupils ▽ Schedule ▽ Post

Reminders

Ask any chain smoker - 20/12/2020

Ask any chain smoker - 20/12/2020

Ask any chain smoker - 20/12/2020

Ask any chain smoker - 20/12/2020

Ask any chain smoker - 20/12/2020

Ask any chain smoker - 20/12/2020

View more

Topic name

23/05/2019

Topic description

View more.

Topics

Something

Something

View more

People

Something

Something

View more

Resources

Add resource

Title	Description	Date	View Edit Remove
Title	Description	Date	View Edit Remove

Class work

Add task

Name	Topic	Description	Date
Name	Topic	Description	Date

Discussions

Title	Description	Date
Title	Description	Date

Discussion title

Resource title

Task title

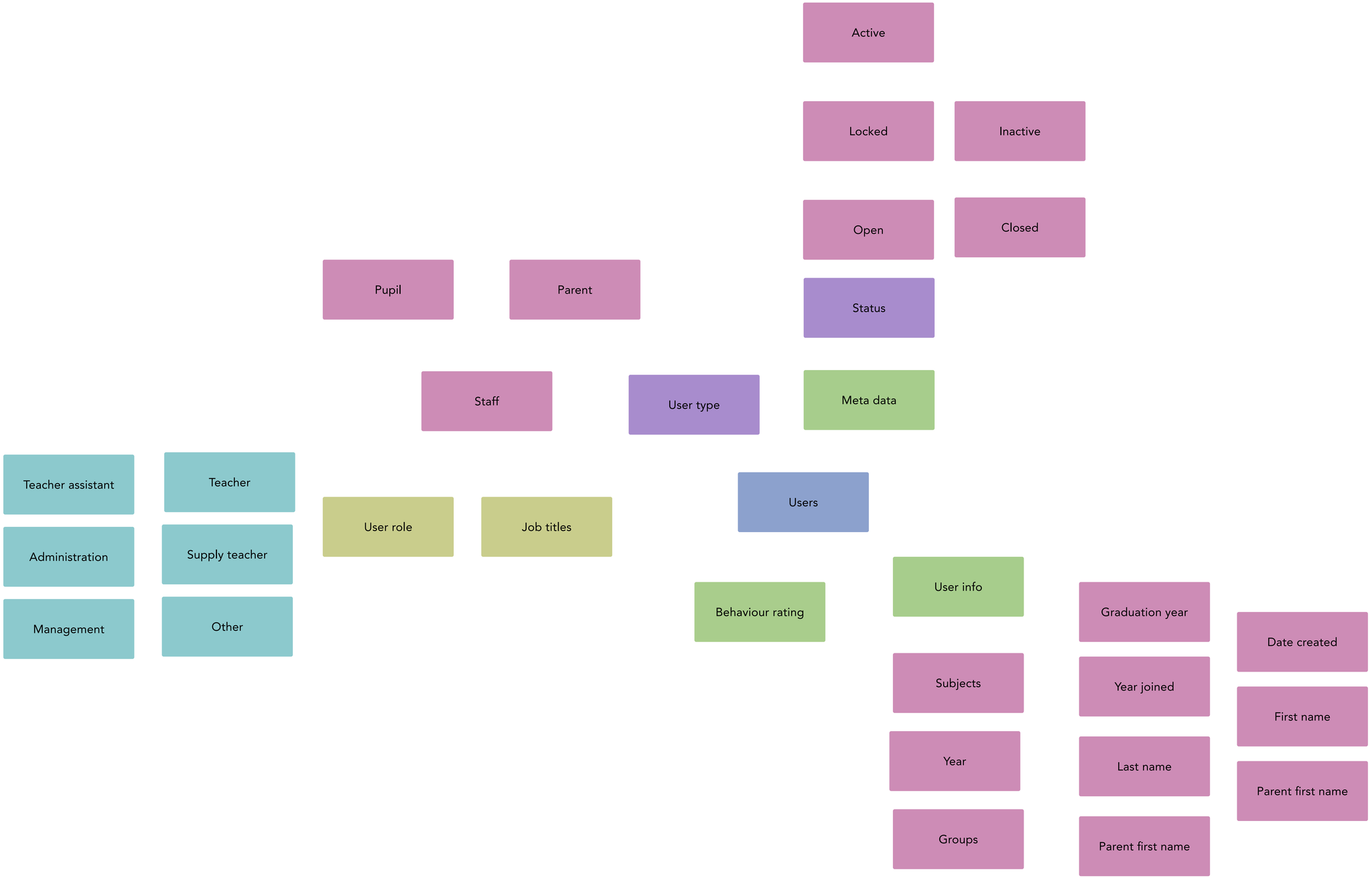
Active
Locked
Inactive
Open
Closed
Pupil
Parent
Status
Staff
User type
Meta data
Teacher assistant
Teacher
Users
User role
Job titles
Administration
Supply teacher
User info
Behaviour rating
Management
Other
Graduation year
Date created
Subjects
Year joined
First name
Year
Last name
Parent first name
Groups
Parent first name

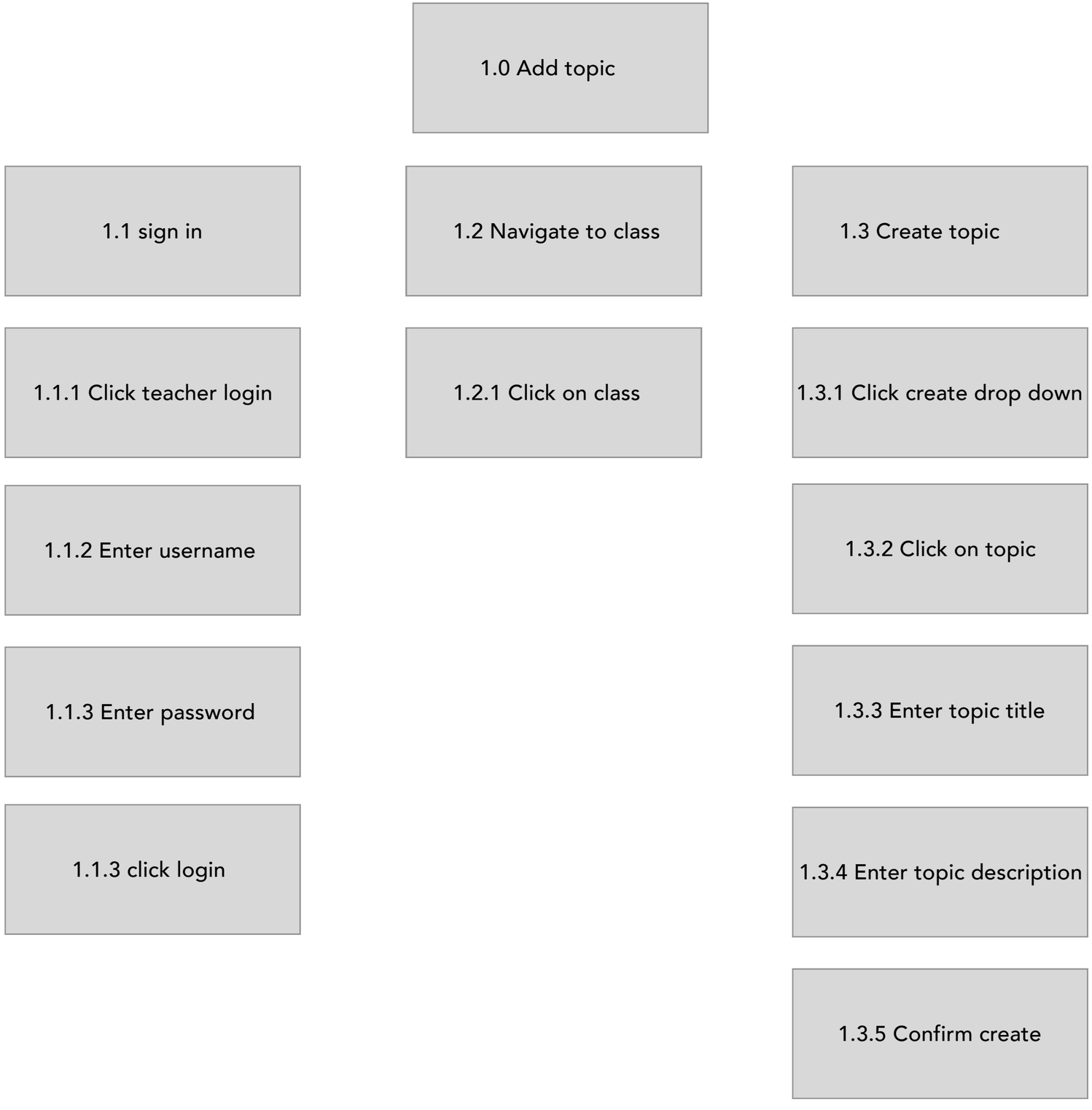
1.0 Add topic
1.1 sign in
1.2 Navigate to class
1.3 Create topic
1.1.1 Click teacher login
1.2.1 Click on class
1.3.1 Click create drop down
1.1.2 Enter username
1.3.2 Click on topic
1.1.3 Enter password
1.3.3 Enter topic title
1.1.3 click login
1.3.4 Enter topic description
1.3.5 Confirm create

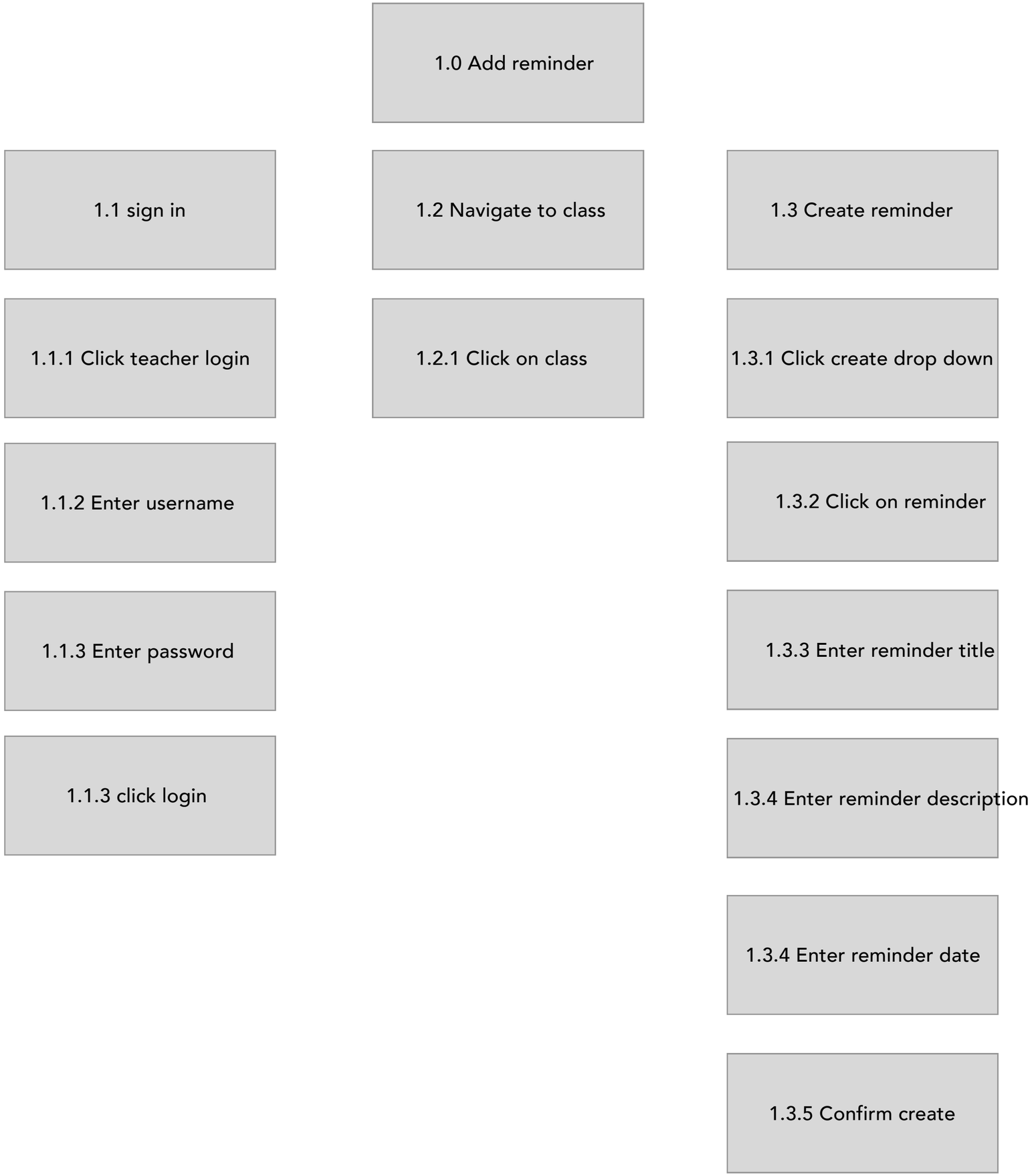
1.0 Add reminder
1.1 sign in
1.2 Navigate to class
1.3 Create reminder
1.1.1 Click teacher login
1.2.1 Click on class
1.3.1 Click create drop down
1.1.2 Enter username
1.3.2 Click on reminder
1.1.3 Enter password
1.3.3 Enter reminder title
1.1.3 click login
1.3.4 Enter reminder description
1.3.4 Enter reminder date
1.3.5 Confirm create

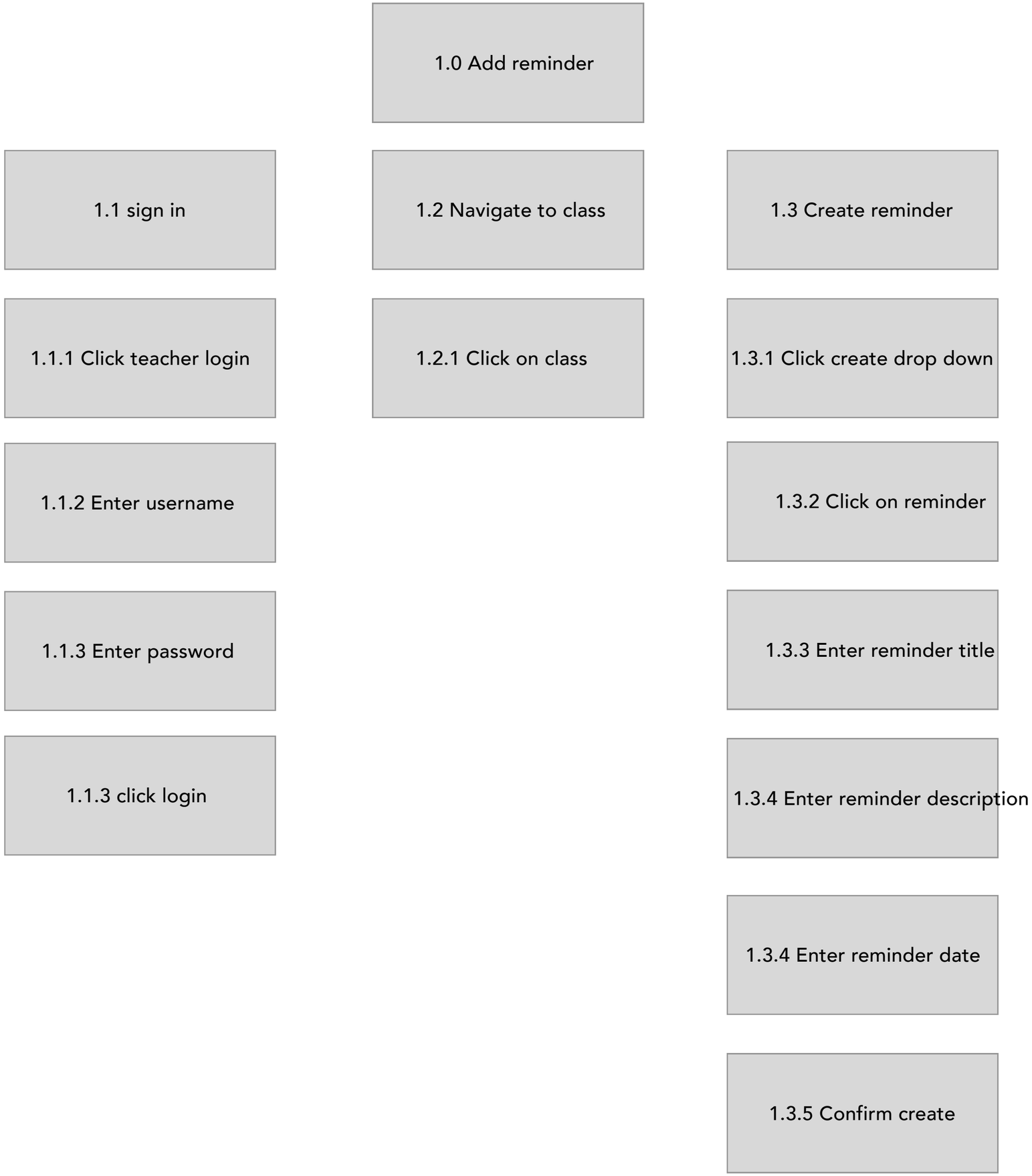
1.0 Add reminder
1.1 sign in
1.2 Navigate to class
1.3 Create reminder
1.1.1 Click teacher login
1.2.1 Click on class
1.3.1 Click create drop down
1.1.2 Enter username
1.3.2 Click on reminder
1.1.3 Enter password
1.3.3 Enter reminder title
1.1.3 click login
1.3.4 Enter reminder description
1.3.4 Enter reminder date
1.3.5 Confirm create

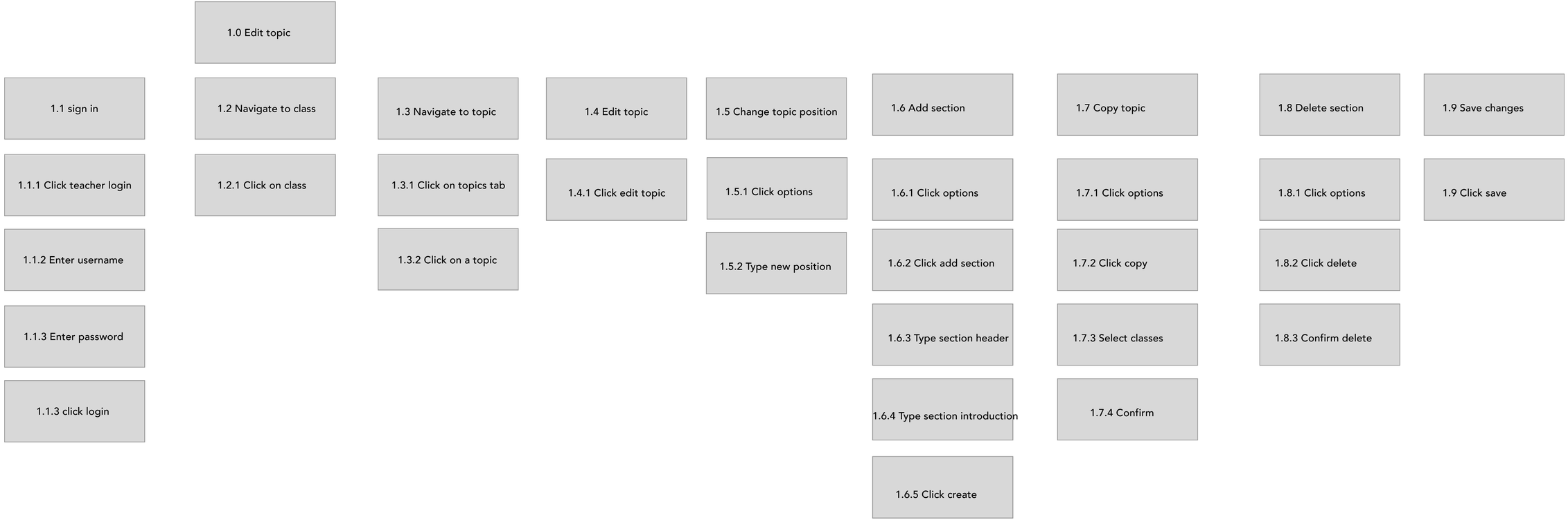
1.0 Edit topic
1.1 sign in
1.1.1 Click teacher login
1.1.2 Enter username
1.1.3 Enter password
1.1.3 click login
1.2 Navigate to class
1.2.1 Click on class
1.3 Navigate to topic
1.3.1 Click on topics tab
1.3.2 Click on a topic
1.4 Edit topic
1.4.1 Click edit topic
1.5 Change topic position
1.5.1 Click options
1.5.2 Type new position
1.6 Add section
1.6.1 Click options
1.6.2 Click add section
1.6.3 Type section header
1.6.4 Type section introduction
1.6.5 Click create
1.7 Copy topic
1.7.1 Click options
1.7.2 Click copy
1.7.3 Select classes
1.7.4 Confirm
1.8 Delete section
1.8.1 Click options
1.8.2 Click delete
1.8.3 Confirm delete
1.9 Save changes
1.9 Click save

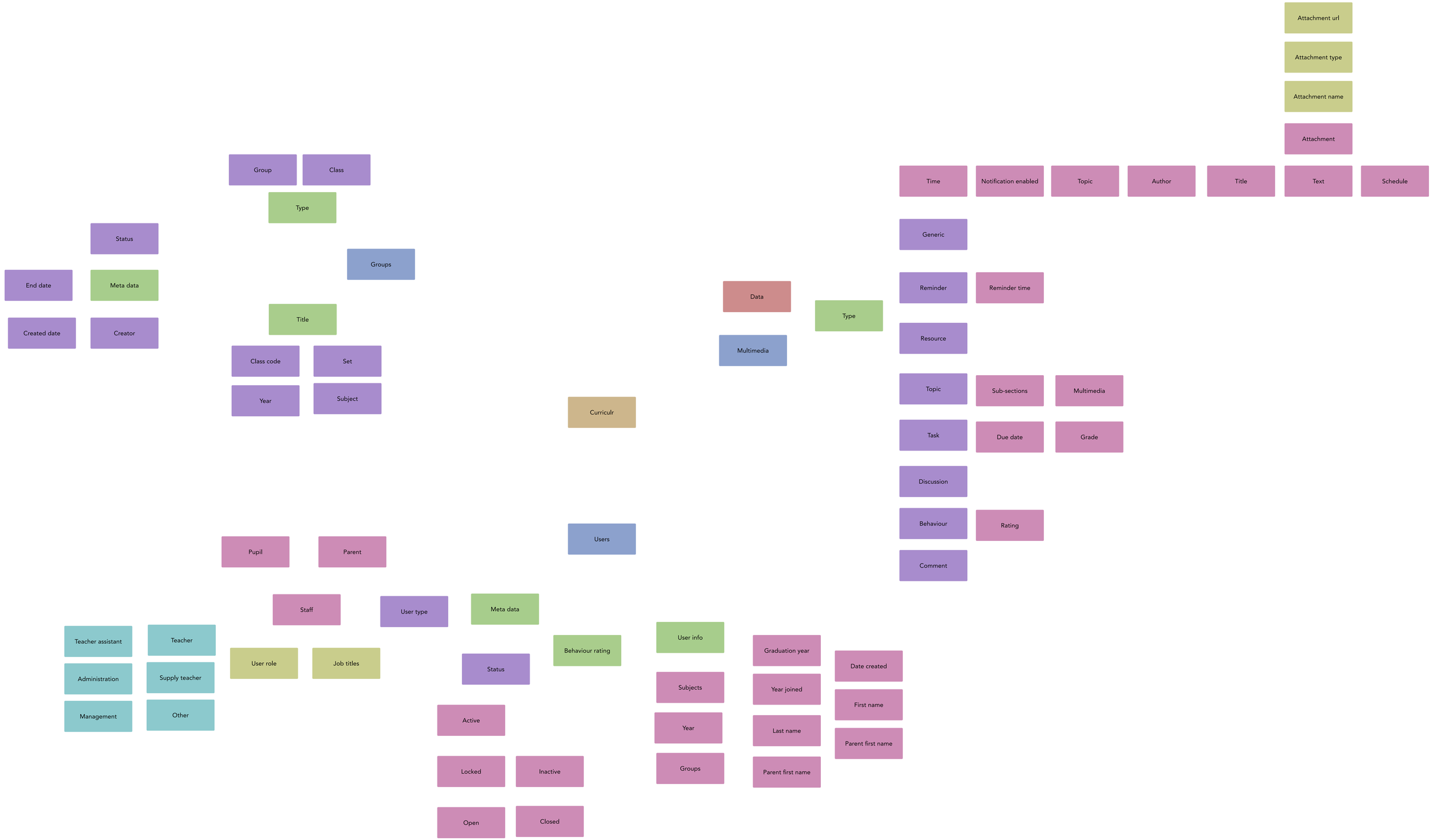
Attachment url
Attachment type
Attachment name
Attachment
Group
Class
Time
Notification enabled
Topic
Author
Title
Text
Schedule
Type
Status
Generic
Groups
End date
Meta data
Reminder
Reminder time
Data
Type
Title
Created date
Creator
Resource
Multimedia
Class code
Set
Topic
Sub-sections
Multimedia
Year
Subject
Curriculr
Task
Due date
Grade
Discussion
Behaviour
Rating
Comment
Pupil
Parent
Users
Staff
User type
Meta data
Teacher assistant
Teacher
User info
Graduation year
Date created
User role
Job titles
Behaviour rating
Administration
Supply teacher
Status
Subjects
Year joined
First name
Active
Year
Last name
Parent first name
Management
Other
Groups
Parent first name
Locked
Inactive
Open
Closed

curriculr

Search

Whiteboard Topics Resources Classwork Discussions

Resources (23)

Sort by Topic Type Posted by

Type	Name	Topic	Posted by	Date	Actions
	Web page about 1933 elections	Hitlers rise to power	Mrs Smith	12/06/2019	Select

curriculr

Search

Summary

Message

Comment **Reminder**

Parent and teacher

Cancel Save as draft **Post**

Filter Sort by

Mrs Doe added a resource to **Hitlers rise to power**
23/09/2019

Link about the 1933 election

The preservation of human life is the ultimate value, a pillar of ethics and the foundation of all morality. This held true in most cultures and societies throughout history.

https://www.bbcbitesizerevision.co.uk/key-stage-3/topics/germany/hitler

Hello, I think there's something wrong with this link. It doesn't seem to work.

Add a comment

Mrs Doe added a new topic to the class
23/09/2019

Hitlers rise to power

The preservation of human life is the ultimate value, a pillar of ethics and the foundation of all morality. This held true in most cultures and societies throughout history.

Mrs Doe added a task to **Hitlers rise to power** due for **Friday 23rd April 2019**
23/09/2019

Write an essay about the use of the SS during Hitler's rise to power

The preservation of human life is the ultimate value, a pillar of ethics and the foundation of all morality. This held true in most cultures and societies throughout history. The preservation of human life is the ultimate value, a pillar of ethics and the foundation of all morality. This held true in most cultures and societies throughout history. The preservation of human life is the ultimate value, a pillar of ethics and the foundation of all morality. This held true in most cultures and societies throughout history.

https://www.bbcbitesizerevision.co.uk/key-stage-3/topics/germany/hitler

Hello, I think there's something wrong with this link. It doesn't seem to work.

Add a comment

Admin area

CREATE

Classes
Groups
Teachers
Pupils

VIEW AND EDIT

Classes
Groups
Teachers
Pupils

Go to admin area

Reminders

FOR FRIDAY 25TH JUNE

Bring exercise book to lesson
Year 9 History

13:00 - Bring exercise book to lesson
Year 9 History

FOR MONDAY 28TH JUNE

Bring exercise book to lesson
Year 9 History

13:00 - Bring exercise book to lesson
Year 9 History

View all

Participation

GROUPS

Year 9 History
Mrs Doe

CLASSES

Year 9 History
Mrs Doe

Year 9 History
Mrs Doe

View all

curriculr

Search

Overview Users Classes Groups Settings

Admin area

Quick create

Teacher TA Pupil Parent Class Group

curriculr

Search

Overview | Users | Classes | Groups | Settings

Users (23)

Create

Search

Status | Role | Year | Sort by

Portrait	Name	Username	Role	Parent(s)	Year	Joined	Last login	Status	Actions
	Peter Cunningham	2Peter05	Teacher	Sarah Cunningham Tom Davies	9	19/02/2019	19/02/2019	19/02/2019	Select

curriculr

Search

Overview | Users | Classes | Groups | Settings

Classes (23)

Create

Search

Status | Year | Set | Sort by

Class code	Name	Set	Year(s)	Teacher(s)	Participants	Created	Last updated	Status	Actions
Year 9 History	Year 9 History	B2	9	Sarah Cunningham 2 more	23	19/02/2019	19/02/2019	Active	Select

curriculr

Search

Overview | Users | Classes | Groups | Settings

Groups (23)

Create

Search

Status | Year | Set | Sort by

Group code	Name	Year(s)	Administrator(s)	Members	Created	Last updated	Status	Actions
Year 9 History	Year 9 History	9	Sarah Cunningham 2 more	23	19/02/2019	19/02/2019	Active	Select

35px header - medium (500)

29px header - medium (500)

24px header - medium (500)

20px header - medium (500)

16px header - medium (500)

14px header - semibold (600)

12PX HEADER - semibold (600)

12px header - semibold (600)

12px header - regular (400)

14px paragraph - regular (400) 14px paragraph - regular (400) 14px paragraph - regular (400)

10px small text - regular (400)

Class name - 35px heavy

Class sub-header - 29px heavy

Teachers 24px medium

Page header - 29px medium

Sub-section header - 24px medium

Box header 16px medium

Mrs Doe 14px bold
Sub-text 14px normal

Button text

Normal text 14px normal

Small text 12px normal

Subtle button 14px bold

Text post title size 16px bold

Text post size 16px normal

Mrs Doe and 2 others

Text link 14px normal

Points	Pixels	Ems	Percent
6pt	8px	0.5em	50%
7pt	9px	0.55em	55%
7.5pt	10px	0.625em	62.5%
8pt	11px	0.7em	70%
9pt	12px	0.75em	75%
10pt	13px	0.8em	80%
10.5pt	14px	0.875em	87.5%
11pt	15px	0.95em	95%
12pt	16px	1em	100%
13pt	17px	1.05em	105%
13.5pt	18px	1.125em	112.5%
14pt	19px	1.2em	120%
14.5pt	20px	1.25em	125%
15pt	21px	1.3em	130%
16pt	22px	1.4em	140%
17pt	23px	1.45em	145%
18pt	24px	1.5em	150%
20pt	26px	1.6em	160%
22pt	29px	1.8em	180%
24pt	32px	2em	200%
26pt	35px	2.2em	220%
27pt	36px	2.25em	225%
28pt	37px	2.3em	230%
29pt	38px	2.35em	235%
30pt	40px	2.45em	245%
32pt	42px	2.55em	255%
34pt	45px	2.75em	275%
36pt	48px	3em	300%

curriculr

Search

Title

Message

Comment **Reminder**

Parent and teacher

Cancel Save as draft **Post**

Filter Sort by

Mrs Doe added a resource to **Hitlers rise to power**
23/09/2019

Link about the 1933 election

The preservation of human life is the ultimate value, a pillar of ethics and the foundation of all morality. This held true in most cultures and societies throughout history.

https://www.bbcbitesizerevision.co.uk/key-stage-3/topics/germany/hitler

Hello, I think there's something wrong with this link. It doesn't seem to work.

Add a comment

Mrs Doe added a new topic to the class
23/09/2019

Hitlers rise to power

The preservation of human life is the ultimate value, a pillar of ethics and the foundation of all morality. This held true in most cultures and societies throughout history.

Mrs Doe added a task to **Hitlers rise to power** due for **Friday 23rd April 2019**
23/09/2019

Write an essay about the use of the SS during Hitler's rise to power

The preservation of human life is the ultimate value, a pillar of ethics and the foundation of all morality. This held true in most cultures and societies throughout history. The preservation of human life is the ultimate value, a pillar of ethics and the foundation of all morality. This held true in most cultures and societies throughout history. The preservation of human life is the ultimate value, a pillar of ethics and the foundation of all morality. This held true in most cultures and societies throughout history.

https://www.bbcbitesizerevision.co.uk/key-stage-3/topics/germany/hitler

Hello, I think there's something wrong with this link. It doesn't seem to work.

Add a comment

Reminders

FOR FRIDAY 25TH JUNE

Bring exercise book to lesson
Year 9 History

13:00 - Bring exercise book to lesson
Year 9 History

FOR MONDAY 28TH JUNE

Bring exercise book to lesson
Year 9 History

13:00 - Bring exercise book to lesson
Year 9 History

View all

Participation

GROUPS

Year 9 History
Mrs Doe

CLASSES

Year 9 History
Mrs Doe

Year 9 History
Mrs Doe

View all

curriculr

Search

All | Favourites | Current | Groups | Past

Favourites

Year 9 History (HY300)
Band B - Set 2
Mrs Doe and 25 others

Year 9 History (HY300)
Band B - Set 2
Mrs Doe and 25 others

Year 9 History (HY300)
Band B - Set 2
Mrs Doe and 25 others

Edit View all

Current classes

Year 9 History (HY300)
Band B - Set 2
Mrs Doe and 25 others

Year 9 History (HY300)
Band B - Set 2
Mrs Doe and 25 others

Year 9 History (HY300)
Band B - Set 2
Mrs Doe and 25 others

Year 9 History (HY300)
Band B - Set 2
Mrs Doe and 25 others

Year 9 History (HY300)
Band B - Set 2
Mrs Doe and 25 others

Year 9 History (HY300)
Band B - Set 2
Mrs Doe and 25 others

View all

Groups

Year 9 History (HY300)
Band B - Set 2
Mrs Doe and 25 others

Year 9 History (HY300)
Band B - Set 2
Mrs Doe and 25 others

Year 9 History (HY300)
Band B - Set 2
Mrs Doe and 25 others

View all

curriculr

Search

Whiteboard Topics Resources Classwork Discussions

Topics (23)

Sort by

Posted by

Title	Description	Posted by	Date	Actions
Web page about 1933 elections	Web page about 1933 elections	Mrs Smith	12/06/2019	Select

curriculr

Search

Whiteboard Topics Resources Classwork Discussions

Resources (23)

Sort by Topic Type Posted by

Type	Name	Topic	Posted by	Date	Actions
	Web page about 1933 elections	Hitlers rise to power	Mrs Smith	12/06/2019	Select

curriculr

Search

Whiteboard | Topics | Resources | Classwork | Discussions

Classwork (3)

Sort by | Topic | Type | Posted by

Type	Name	Topic	Posted by	Grade	Due date	Handed in	Actions
	Web page about 1933 elections	Hitlers rise to power	Mrs Smith	4	12/06/2019	10/23	Select

curriculr

Search

Whiteboard Topics Resources Classwork Discussions

Discussions (4)

Sort by Topic Type Posted by

Type	Name	Topic	Posted by	Date	Actions
	Web page about 1933 elections	Hitlers rise to power	Mrs Smith	12/06/2019	Select

Pages

- Sign in page
- **Home page**
- **Groups page**
  - **Favourite classes page**
    - **Edit favourite classes**
  - **Current classes page**
  - **Groups classes page**
  - **Past classes page**
- **Individual classes**
  - **Whiteboard**
    - All schedule
    - View all participants
  - Resources
    - Single resource
  - Classwork
    - Single assignment
  - Discussions
    - Single discussion
  - Learning materials
- Notifications
- Profile
  - Badges
  - Reminders
    - Individual reminder
  - Parents and teachers comments
    - Individual parent and teacher comment
  - Grades
- Options
  - Report a problem
  - Settings
    - Notifications
    - Language
    - Accessibility
- Admin home
  - Create new group
  - Create new class
  - Add member
  - Add pupil
  - Add parent
  - Add Teacher
  - Classes list
    - Individual class edit page
  - Members list
    - Individual member edit page
- Error pages

curriculr

Search

Whiteboard Resources Classwork Discussions

Web page about 1933 elections

< Back

Mrs Doe added a resource to **Hitlers rise to power**
23/09/2019

Link about the 1933 election

The preservation of human life is the ultimate value, a pillar of ethics and the foundation of all morality. This held true in most cultures and societies throughout history.

https://www.bbcbitesizerevision.co.uk/key-stage-3/topics/germany/hitler

Mrs Doe
23/09/2019

Hello, I think there's something wrong with this link. It doesn't seem to work.

Add a comment

Post

curriculr

Search

Mrs Doe added a task to **Hitlers rise to power** due for **Friday 23rd April 2019**
23/09/2019

Write an essay about the use of the SS during Hitler's rise to power

The preservation of human life is the ultimate value, a pillar of ethics and the foundation of all morality. This held true in most cultures and societies throughout history. The preservation of human life is the ultimate value, a pillar of ethics and the foundation of all morality. This held true in most cultures and societies throughout history. The preservation of human life is the ultimate value, a pillar of ethics and the foundation of all morality. This held true in most cultures and societies throughout history.

https://www.bbcbitesizerevision.co.uk/key-stage-3/topics/germany/hitler

Mrs Doe
23/09/2019

Hello, I think there's something wrong with this link. It doesn't seem to work.Hello, I think there's something wrong with this link. It doesn't seem to work. Hello, I think there's something wrong with this link. It doesn't seem to work. Hello, I think there's something wrong with this link. It doesn't seem to work.

Mrs Doe 23/09/2019

Hello, I think there's something wrong with this link. It doesn't seem to work.Hello, I think there's something wrong with this link. It doesn't seem to work. Hello, I think there's something wrong with this link. It doesn't seem to work. Hello, I think there's something wrong with this link. It doesn't seem to work.

Mrs Doe
23/09/2019

Hello, I think there's something wrong with this link. It doesn't seem to work.Hello, I think there's something wrong with this link. It doesn't seem to work. Hello, I think there's something wrong with this link. It doesn't seem to work. Hello, I think there's something wrong with this link. It doesn't seem to work.

Add a comment

Mrs Doe added a task to **Hitlers rise to power** due for **Friday 23rd April 2019**
23/09/2019

Write an essay about the use of the SS during Hitler's rise to power

The preservation of human life is the ultimate value, a pillar of ethics and the foundation of all morality. This held true in most cultures and societies throughout history. The preservation of human life is the ultimate value, a pillar of ethics and the foundation of all morality. This held true in most cultures and societies throughout history. The preservation of human life is the ultimate value, a pillar of ethics and the foundation of all morality. This held true in most cultures and societies throughout history.

https://www.bbcbitesizerevision.co.uk/key-stage-3/topics/germany/hitler

Mrs Doe 23/09/2019

Hello, I think there's something wrong with this link. It doesn't seem to work.Hello, I think there's something wrong with this link. It doesn't seem to work. Hello, I think there's something wrong with this link. It doesn't seem to work. Hello, I think there's something wrong with this link. It doesn't seem to work.

Mrs Doe
23/09/2019

Hello, I think there's something wrong with this link. It doesn't seem to work.Hello, I think there's something wrong with this link. It doesn't seem to work. Hello, I think there's something wrong with this link. It doesn't seem to work. Hello, I think there's something wrong with this link. It doesn't seem to work.

Add a comment

curriculr

Search

All | Current | Groups | Past

Current

Filter | Sort by

Year 9 History (HY300)
Band B - Set 2
Mrs Doe and 25 others

Year 9 History (HY300)
Band B - Set 2
Mrs Doe and 25 others

Year 9 History (HY300)
Band B - Set 2
Mrs Doe and 25 others

Year 9 History (HY300)
Band B - Set 2
Mrs Doe and 25 others

Year 9 History (HY300)
Band B - Set 2
Mrs Doe and 25 others

Year 9 History (HY300)
Band B - Set 2
Mrs Doe and 25 others

View all

curriculr

Search

Whiteboard | Topics | Resources | Classwork | Discussions

Year 9 History

Band B - Set 2

HY300

2019 - 2020

Reminder | Topic | Resource | Task | Discussion

Title

Message

All pupils | Cancel | Save as draft | Queue | Post

Topics | Filter | Sort by

Mrs Doe added a resource to **Hitlers rise to power**
23/09/2019

Link about the 1933 election

The preservation of human life is the ultimate value, a pillar of ethics and the foundation of all morality. This held true in most cultures and societies throughout history.

https://www.bbcbitesizerevision.co.uk/key-stage-3/topics/germany/hitler

Hello, I think there's something wrong with this link. It doesn't seem to work.

Add a comment

Mrs Doe added a new topic to the class
23/09/2019

Hitlers rise to power

The preservation of human life is the ultimate value, a pillar of ethics and the foundation of all morality. This held true in most cultures and societies throughout history.

Mrs Doe added a task to **Hitlers rise to power** due for **Friday 23rd April 2019**
23/09/2019

Write an essay about the use of the SS during Hitler's rise to power

The preservation of human life is the ultimate value, a pillar of ethics and the foundation of all morality. This held true in most cultures and societies throughout history. The preservation of human life is the ultimate value, a pillar of ethics and the foundation of all morality. This held true in most cultures and societies throughout history. The preservation of human life is the ultimate value, a pillar of ethics and the foundation of all morality. This held true in most cultures and societies throughout history.

https://www.bbcbitesizerevision.co.uk/key-stage-3/topics/germany/hitler

Hello, I think there's something wrong with this link. It doesn't seem to work.

Add a comment

Reminders

FOR FRIDAY 25TH JUNE

Bring exercise book to lesson
Year 9 History - classwork

13:00 - Bring exercise book to lesson
Year 9 History - classwork

FOR MONDAY 28TH JUNE

Bring exercise book to lesson
Year 9 History - classwork

13:00 - Bring exercise book to lesson
Year 9 History - classwork

View all

People

HEAD OF SUBJECT

Mrs Doe
Head of subject, teacher

TEACHERS

Mr Smith
Teacher

Mrs Jones
Teacher

TEACHING ASSISTANTS

Mrs Davis
Teaching assistant

Mrs Brown
Teaching assistant

Mr Wilson
Teaching assistant

PUPILS

Peter Miller
Pupil | Year 9

All pupils (23)
Other members (1)

View all

curriculr

Search

Whiteboard Resources Classwork Discussions

Hitler's rise to power essay

< Back

Assignment details

Mrs Doe added a task to **Hitlers rise to power** due for **Friday 23rd April 2019**
23/09/2019

Write an essay about the use of the SS during Hitler's rise to power

The preservation of human life is the ultimate value, a pillar of ethics and the foundation of all morality. This held true in most cultures and societies throughout history. The preservation of human life is the ultimate value, a pillar of ethics and the foundation of all morality. This held true in most cultures and societies throughout history. The preservation of human life is the ultimate value, a pillar of ethics and the foundation of all morality. This held true in most cultures and societies throughout history.

https://www.bbcbitesizerevision.co.uk/key-stage-3/topics/germany/hitler

Mrs Doe
23/09/2019
Hello, I think there's something wrong with this link. It doesn't seem to work.

Add a comment

Post

Submit your work

Write a comment

Upload

Upload a file to submit

Add as draft

Submit

Grade and feedback

Summary

Grade

Message

Upload

Upload a file

Save

Queue

Release

curriculr

Search

Whiteboard Resources Classwork Discussions

What was the biggest factor in Hitler rising to power?

< Back

Mrs Doe added a discsussion to **Hitlers rise to power** due for **Friday 23rd April 2019**
23/09/2019

Write an essay about the use of the SS during Hitler's rise to power

The preservation of human life is the ultimate value, a pillar of ethics and the foundation of all morality. This held true in most cultures and societies throughout history. The preservation of human life is the ultimate value, a pillar of ethics and the foundation of all morality. This held true in most cultures and societies throughout history. The preservation of human life is the ultimate value, a pillar of ethics and the foundation of all morality. This held true in most cultures and societies throughout history.

https://www.bbcbitesizerevision.co.uk/key-stage-3/topics/germany/hitler

Mrs Doe
23/09/2019

Hello, I think there's something wrong with this link. It doesn't seem to work.

Add a comment

Post

curriculr

Search

Peter Cunningham

Year 9 | Mrs Doe

Pupil

Summary

Message

Comment | Reminder

Parent and teacher | Cancel | Save as draft | Post

Filter | Sort by

Mrs Doe added a comment
23/09/2019

Link about the 1933 election

The preservation of human life is the ultimate value, a pillar of ethics and the foundation of all morality. This held true in most cultures and societies throughout history.

https://www.bbcbitesizerevision.co.uk/key-stage-3/topics/germany/hitler

Hello, I think there's something wrong with this link. It doesn't seem to work.

Add a comment

Mrs Doe added a new topic to the class
23/09/2019

Hitlers rise to power

The preservation of human life is the ultimate value, a pillar of ethics and the foundation of all morality. This held true in most cultures and societies throughout history.

Mrs Doe added a task to **Hitlers rise to power** due for **Friday 23rd April 2019**
23/09/2019

Write an essay about the use of the SS during Hitler's rise to power

The preservation of human life is the ultimate value, a pillar of ethics and the foundation of all morality. This held true in most cultures and societies throughout history. The preservation of human life is the ultimate value, a pillar of ethics and the foundation of all morality. This held true in most cultures and societies throughout history. The preservation of human life is the ultimate value, a pillar of ethics and the foundation of all morality. This held true in most cultures and societies throughout history.

https://www.bbcbitesizerevision.co.uk/key-stage-3/topics/germany/hitler

Hello, I think there's something wrong with this link. It doesn't seem to work.

Add a comment

Reminders

FOR FRIDAY 25TH JUNE

Bring exercise book to lesson
Year 9 History

13:00 - Bring exercise book to lesson
Year 9 History

FOR MONDAY 28TH JUNE

Bring exercise book to lesson
Year 9 History

13:00 - Bring exercise book to lesson
Year 9 History

View all

Behaviour

OVERVIEW

Punctuality
Behaviour
Learning
Engagement

COMMENTS

Excellent behaviour 23/09/2019
Peter showed excellent behaviour today…
Mrs Doe

Poor behaviour 23/09/2019
Peter unfortunately was rude during…
Mrs Doe

View all

Rewards

Excellent behaviour 23/09/2019
Peter showed excellent behaviour today…
Mrs Doe

Poor behaviour 23/09/2019
Peter unfortunately was rude during…
Mrs Doe

View all

curriculr

Search

Peter Cunningham

Year 9 | Mrs Doe

Pupil

Summary

Message

Comment | Reminder | Behaviour | Reward

Pupil and parent | Cancel | Save as draft | **Post**

Filter | Sort by

Mrs Doe added a comment
23/09/2019

Link about the 1933 election

The preservation of human life is the ultimate value, a pillar of ethics and the foundation of all morality. This held true in most cultures and societies throughout history.

https://www.bbcbitesizerevision.co.uk/key-stage-3/topics/germany/hitler

Hello, I think there's something wrong with this link. It doesn't seem to work.

Add a comment

Mrs Doe added a new topic to the class
23/09/2019

Hitlers rise to power

The preservation of human life is the ultimate value, a pillar of ethics and the foundation of all morality. This held true in most cultures and societies throughout history.

Mrs Doe added a task to **Hitlers rise to power** due for **Friday 23rd April 2019**
23/09/2019

Write an essay about the use of the SS during Hitler's rise to power

The preservation of human life is the ultimate value, a pillar of ethics and the foundation of all morality. This held true in most cultures and societies throughout history. The preservation of human life is the ultimate value, a pillar of ethics and the foundation of all morality. This held true in most cultures and societies throughout history. The preservation of human life is the ultimate value, a pillar of ethics and the foundation of all morality. This held true in most cultures and societies throughout history.

https://www.bbcbitesizerevision.co.uk/key-stage-3/topics/germany/hitler

Hello, I think there's something wrong with this link. It doesn't seem to work.

Add a comment

Reminders

FOR FRIDAY 25TH JUNE

Bring exercise book to lesson
Year 9 History

13:00 - Bring exercise book to lesson
Year 9 History

FOR MONDAY 28TH JUNE

Bring exercise book to lesson
Year 9 History

13:00 - Bring exercise book to lesson
Year 9 History

View all

Behaviour

OVERVIEW

Punctuality
Behaviour
Learning
Engagement

COMMENTS

Excellent behaviour 23/09/2019
Peter showed excellent behaviour today…
Mrs Doe

Poor behaviour 23/09/2019
Peter unfortunately was rude during…
Mrs Doe

View all

Rewards

Excellent behaviour 23/09/2019
Peter showed excellent behaviour today…
Mrs Doe

Poor behaviour 23/09/2019
Peter unfortunately was rude during…
Mrs Doe

View all

Participation

CLASSES

Year 9 | History
Mrs Doe

Year 9 | History
Mrs Doe

Year 9 | History
Mrs Doe

GROUPS

Year 9 | History
Mrs Doe

Year 9 | History
Mrs Doe

Year 9 | History
Mrs Doe

All classes (23)
All groups (3)

View all

curriculr

Search

H C N P S

Mrs A Doe

Head of History

Teacher

Summary

Message

Comment Reminder

Cancel Save as draft **Post**

Filter Sort by

Mrs Doe added a comment
23/09/2019

Link about the 1933 election

The preservation of human life is the ultimate value, a pillar of ethics and the foundation of all morality. This held true in most cultures and societies throughout history.

https://www.bbcbitesizerevision.co.uk/key-stage-3/topics/germany/hitler

Hello, I think there's something wrong with this link. It doesn't seem to work.

Add a comment

Mrs Doe added a new topic to the class
23/09/2019

Hitlers rise to power

The preservation of human life is the ultimate value, a pillar of ethics and the foundation of all morality. This held true in most cultures and societies throughout history.

Mrs Doe added a task to **Hitlers rise to power** due for **Friday 23rd April 2019**
23/09/2019

Write an essay about the use of the SS during Hitler's rise to power

The preservation of human life is the ultimate value, a pillar of ethics and the foundation of all morality. This held true in most cultures and societies throughout history. The preservation of human life is the ultimate value, a pillar of ethics and the foundation of all morality. This held true in most cultures and societies throughout history. The preservation of human life is the ultimate value, a pillar of ethics and the foundation of all morality. This held true in most cultures and societies throughout history.

https://www.bbcbitesizerevision.co.uk/key-stage-3/topics/germany/hitler

Hello, I think there's something wrong with this link. It doesn't seem to work.

Add a comment

Reminders

FOR FRIDAY 25TH JUNE

Bring exercise book to lesson
Year 9 History

13:00 - Bring exercise book to lesson
Year 9 History

FOR MONDAY 28TH JUNE

Bring exercise book to lesson
Year 9 History

13:00 - Bring exercise book to lesson
Year 9 History

View all

Participation

GROUPS

Mrs Doe
Other member

CLASSES

Year 9 History
Teacher

Year 10 History
Teaching assistant

View all

curriculr

Search

All | Classes | Groups | Teachers | Pupils | Other

Status | Year | Set | Sort by

Classes

Year 9 History (HY300)
Band B - Set 2
Mrs Doe and 25 others

Year 9 History (HY300)
Band B - Set 2
Mrs Doe and 25 others

Year 9 History (HY300)
Band B - Set 2
Mrs Doe and 25 others

View all

Groups

Year 9 History (HY300)
Band B - Set 2
Mrs Doe and 25 others

Year 9 History (HY300)
Band B - Set 2
Mrs Doe and 25 others

Year 9 History (HY300)
Band B - Set 2
Mrs Doe and 25 others

View all

Staff

Mrs Davis
Teaching assistant

Mrs Davis
Teaching assistant

Mrs Davis
Teaching assistant

Mrs Davis
Teaching assistant

Pupils

Mrs Davis
Year 9

Mrs Davis
Year 9

Mrs Davis
Year 9

Mrs Davis
Year 9

Other

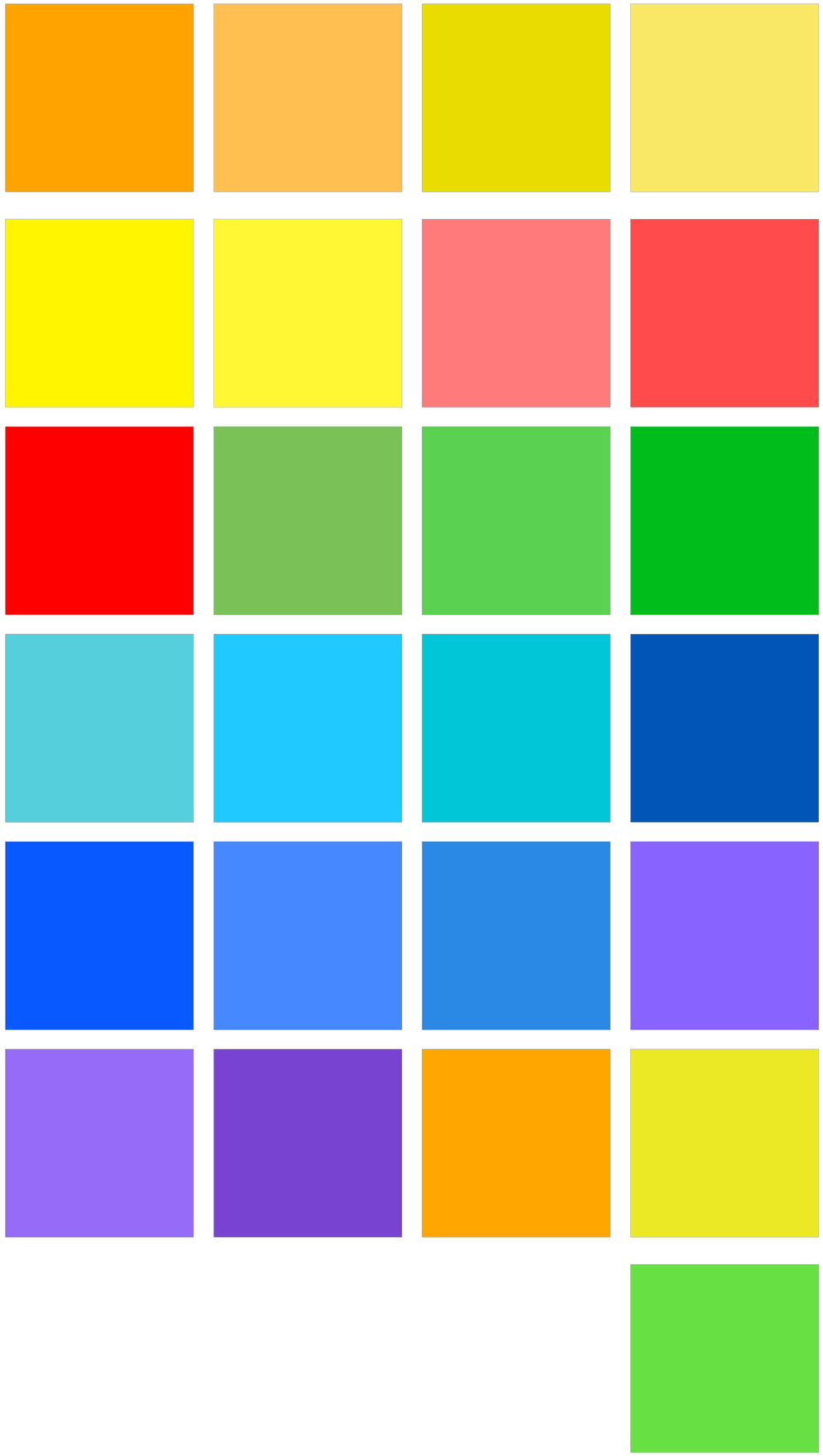

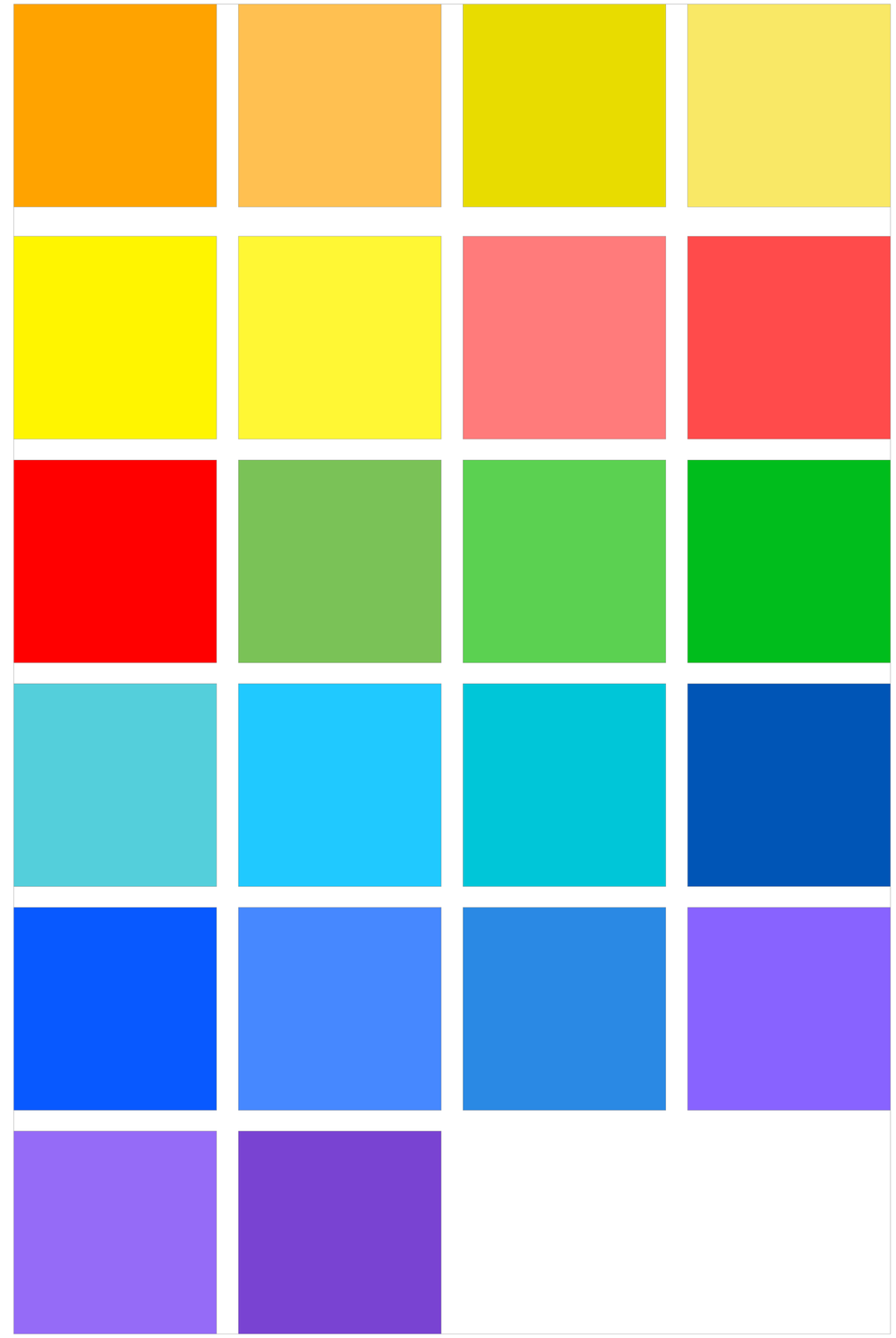

curriculr

Search

All | Favourites | Current | Groups | Past

Groups

Filter | Sort by

Year 9 History (HY300)
Band B - Set 2
Mrs Doe and 25 others

Year 9 History (HY300)
Band B - Set 2
Mrs Doe and 25 others

Year 9 History (HY300)
Band B - Set 2
Mrs Doe and 25 others

Year 9 History (HY300)
Band B - Set 2
Mrs Doe and 25 others

Year 9 History (HY300)
Band B - Set 2
Mrs Doe and 25 others

Year 9 History (HY300)
Band B - Set 2
Mrs Doe and 25 others

View all

Title

Topic

None
Topic title 1
Topic title 2
Topic title 3

Message

Reminder | Topic | Resource | Task | Discussion

All pupils | Cancel | Save to draft | Queue | Post

All pupils
Peter Mills
Peter Mills
Peter Mills
Peter Mills

2 June 2019
8:00
Cancel | OK

Mrs Doe added a resource to **Hitlers rise to power**
23/09/2019

Edit
Hide
Delete
Report
Copy link
Duplicate

Link about the 1933 election

The preservation of human life is the ultimate value, a pillar of ethics and the foundation of all morality. This held true in most cultures and societies throughout

https://www.bbcbitesizerevision.co.uk/key-stage-3/topics/germany/hitler

Mrs Doe
23/09/2019
Hello, I think there's something wrong with this link. It doesn't seem to work.

Add a comment | Post

Mrs Doe added a comment
23/09/2019

Link about the 1933 election

The preservation of human life is the ultimate value, a pillar of ethics and the foundation of all morality. This held true in most cultures and societies throughout history.

https://www.bbcbitesizerevision.co.uk/key-stage-3/topics/germany/hitler

Hello, I think there's something wrong with this link. It doesn't seem to work.

This is a comment not yet submitted | Cancel | Post

Title

Message

Date: | Time:

Reminder | Topic | Resource | Task | Discussion

All pupils | Cancel | Save as draft | Queue | Post

Title

Message

All pupils | Cancel | Save as draft | Schedule | Post

Reminder
Topic
Resource
Task
Discussion

Title

Message

All pupils | Cancel | Save as draft | Queue | Post

Reminder
Behaviour
Reward

Title

Message

All pupils | Cancel | Save as draft | Queue | Post

Reminder

Introduction to Germany

The cast brass and cast stainless steel burners have the smallest burrs — by far. This will mean less chaos in the gas flow, fewer trapped particulate matter in the burner and a cleaner burning grill. The following comparison shows how the ports are formed.

Learning objectives

- Learning objective 1
- Learning objective 2

Sub-section header

The cast brass and cast stainless steel burners have the smallest burrs — by far. This will mean less chaos in the gas flow, fewer trapped particulate matter in the burner and a cleaner burning grill. The following comparison shows how the ports are formed. The cast brass and cast stainless steel burners have the smallest burrs — by far. This will mean less chaos in the gas flow, fewer trapped particulate matter in the burner and a cleaner burning grill. The following comparison shows how the ports are formed.

Figure # caption

Sub, sub-section header

The cast brass and cast stainless steel burners have the smallest burrs — by far. This will mean less chaos in the gas flow, fewer trapped particulate matter in the burner and a cleaner burning grill. The following comparison shows how the ports are formed. The cast brass and cast stainless steel burners have the smallest burrs — by far. This will mean less chaos in the gas flow, fewer trapped particulate matter in the burner and a cleaner burning grill. The following comparison shows how the ports are formed.

The cast brass and cast stainless steel burners have the smallest burrs — by far. This will mean less chaos in the gas flow, fewer trapped particulate matter in the burner and a cleaner burning grill. The following comparison shows how the ports are formed. The cast brass and cast stainless steel burners have the smallest burrs — by far. This will mean less chaos in the gas flow, fewer trapped particulate matter in the burner and a cleaner burning grill. The following comparison shows how the ports are formed.

List heading

- List object 1
- List object 2
- List object 3

Sub-section header

Figure # caption

The cast brass and cast stainless steel burners have the smallest burrs — by far. This will mean less chaos in the gas flow, fewer trapped particulate matter in the burner and a cleaner burning grill. The following comparison shows how the ports are formed. The cast brass and cast stainless steel burners have the smallest burrs — by far. This will mean less chaos in the gas flow, fewer trapped particulate matter in the burner and a cleaner burning grill. The following comparison shows how the ports are formed.

Table header

HEADER 1	HEADER 2	HEADER 3	HEADER 4	HEADER 5

Sections

INTRODUCTION TO GERMANY
History of germany
The Kaiser
Revolution
Sub, sub-header
Demise of the Kaiser
The rise of Hitler
Resources
The Kaiser
Revolution
Classwork
Revolution
Discussions
Revolution

Introduction to Germany

The cast brass and cast stainless steel burners have the smallest burrs — by far. This will mean less chaos in the gas flow, fewer trapped particulate matter in the burner and a cleaner burning grill. The following comparison shows how the ports are formed.

Learning objectives

- Learning objective 1
- Learning objective 2

Sections

INTRODUCTION TO GERMANY

History of germany

The Kaiser

Revolution

Sub, sub-header

Demise of the Kaiser

The rise of Hitler

Resources

The Kaiser

Revolution

Classwork

Revolution

Discussions

Revolution

Topic title

Large header

Medium header

Small header

Section title

Large header

Medium header

Small header

Sub-section title

Hitler's rise to power essay

< Back

Assignment details

Mrs Doe added a task to **Hitlers rise to power** due for **Friday 23rd April 2019**
23/09/2019

Write an essay about the use of the SS during Hitler's rise to power

The preservation of human life is the ultimate value, a pillar of ethics and the foundation of all morality. This held true in most cultures and societies throughout history. The preservation of human life is the ultimate value, a pillar of ethics and the foundation of all morality. This held true in most cultures and societies throughout history. The preservation of human life is the ultimate value, a pillar of ethics and the foundation of all morality. This held true in most cultures and societies throughout history.

https://www.bbcbitesizerevision.co.uk/key-stage-3/topics/germany/hitler

Mrs Doe
23/09/2019

Hello, I think there's something wrong with this link. It doesn't seem to work.

Add a comment

Post

Submission

You submitted work for **Write an essay about the use of the SS during...**
19:03 - 23/09/2019

The preservation of human life is the ultimate value, a pillar of ethics and the foundation of all morality. This held true in most cultures and societies throughout history.

Hitler_essay.txt

Grade and feedback

Mrs Doe returned feedback for **Write an essay about the use of the SS during...**
19:03 - 23/09/2019

Great work but your writing skills could use some work.

The preservation of human life is the ultimate value, a pillar of ethics and the foundation of all morality. This held true in most cultures and societies throughout history.

Grade: 4

Feedback_form.txt

Mrs Doe
23/09/2019

Hello, I think there's something wrong with this link. It doesn't seem to work.

Add a comment

Post

curriculr

Search

All | Favourites | Current | Groups | Past

Past

Filter | Sort by

Year 9 History (HY300)
Band B - Set 2
Mrs Doe and 25 others

Year 9 History (HY300)
Band B - Set 2
Mrs Doe and 25 others

Year 9 History (HY300)
Band B - Set 2
Mrs Doe and 25 others

Year 9 History (HY300)
Band B - Set 2
Mrs Doe and 25 others

Year 9 History (HY300)
Band B - Set 2
Mrs Doe and 25 others

Year 9 History (HY300)
Band B - Set 2
Mrs Doe and 25 others

View all

curriculr

Search

Whiteboard | Resources | Classwork | Discussions

Hitler's rise to power essay

< Back

Assignment details

Mrs Doe added a task to **Hitlers rise to power** due for **Friday 23rd April 2019**
23/09/2019

Write an essay about the use of the SS during Hitler's rise to power

The preservation of human life is the ultimate value, a pillar of ethics and the foundation of all morality. This held true in most cultures and societies throughout history. The preservation of human life is the ultimate value, a pillar of ethics and the foundation of all morality. This held true in most cultures and societies throughout history. The preservation of human life is the ultimate value, a pillar of ethics and the foundation of all morality. This held true in most cultures and societies throughout history.

https://www.bbcbitesizerevision.co.uk/key-stage-3/topics/germany/hitler

Mrs Doe
23/09/2019
Hello, I think there's something wrong with this link. It doesn't seem to work.

Add a comment

Post

Submissions 12/32

Release

Sort by

Filter

Select all

Pupil	Feedback summary	Grade	Date	Time	Status	Actions	Select
Peter Smith	Very good theory, but need some work on...	4	12/06/2019	13:04	Marked	View	
Peter Smith	Very good theory, but need some work on...	4	12/06/2019	13:04	Marked	View	

curriculr

Search

Class name

Topics

Class name

Back to topics

C

C Curricur

C Curricur

C

C Curricur

C Curricur

C

C Curricur

C Curricur

Curricur

Pupil login

Pupil login

Pupil login

Curricur

Teacher login

Username

Password

Cancel Login

C

Search

Class name	Teacher	Date
Class name	Teacher name	Date
Class name	Teacher name	Date

Search

Class title

Whiteboard Topics | Create

User's name added a new topic to the class
2 June

Go to topic

Post title

Post message

User's name added a new reminder to the class
2 June

Post title

Post message

Reminders

FOR FRIDAY 25TH JUNE

Bring exercise book to lesson
Year 9 History

13:00 - Bring exercise book to lesson
Year 9 History

FOR MONDAY 28TH JUNE

Bring exercise book to lesson
Year 9 History

13:00 - Bring exercise book to lesson
Year 9 History

View all

Members

TEACHER

Mrs Doe
Senior teacher

PUPILS

Bring exercise book to lesson
Mrs Smiths form

Bring exercise book to lesson
Mrs Smiths form

View all

C

Search

Class title

Whiteboard Topics | Create

Topic title	Date
Topic title	Date
Topic title	Date

Content title

Introductory paragraph…

Learning objectives

Learning objective 1

Learning objective 2

Sub-heading

Normal paragraph

Figure text

Contents

Main topic title

Topic sub section

Topic sub section

Topic sub section

Topic sub section

Topic sub, sub-section

Topic sub, sub-section

Topic sub, sub-section

Topic discussion

Edit

Search

Class title

Whiteboard Topics | Create

Write a comment

Cancel Post

User's name Post message 2 June

Reply

User's name Post message 2 June

Reply

Write a reply

Cancel Post

Contents

Main topic title

Topic sub section

Topic sub section

Topic sub section

Topic sub section

Topic sub, sub-section

Topic sub, sub-section

Topic sub, sub-section

Topic discussion

Edit

Search

Class title

Whiteboard Topics | Create

Cancel Options Save

Contents

Main topic title

Topic sub section

Topic sub section

Topic sub section

Topic sub section

Topic sub, sub-section

Topic sub, sub-section

Topic sub, sub-section

Topic discussion

Edit

Search

Class title

Whiteboard Topics | Create

Cancel Options Save

Contents

Main topic title

Topic sub section

Edit

Modal box

Title

Description

Cancel Login

C

Search

Showing search results for “Year 10 ICT”

Class name	Teacher	Date
Class name	Teacher name	Date
Class name	Teacher name	Date

Search

Reminders

FOR FRIDAY 25TH JUNE

Bring exercise book to lesson

Year 9 History

13:00 - Bring exercise book to lesson

Year 9 History

FOR MONDAY 28TH JUNE

Bring exercise book to lesson

Year 9 History

13:00 - Bring exercise book to lesson

Year 9 History

	Element, no action	Element, on hover	Element, on click
CTA outline	CTA	CTA	CTA
CTA fill	CTA	CTA	CTA
Secondary buton outline	Options	Options	Options
Less important button	Cancel	Cancel	Cancel
Critical button	Button	Button	Button
Prominant link	Prominant clickable text	Prominant clickable text	Prominant clickable text
Less-prominant link	Less-prominant clickable text	Less-prominant clickable text	Less-prominant clickable text

#2189ED

#74B4F1

#FF0000

#FF6464

#8A8888

#E3E3E3

#000000

#FFFFFF

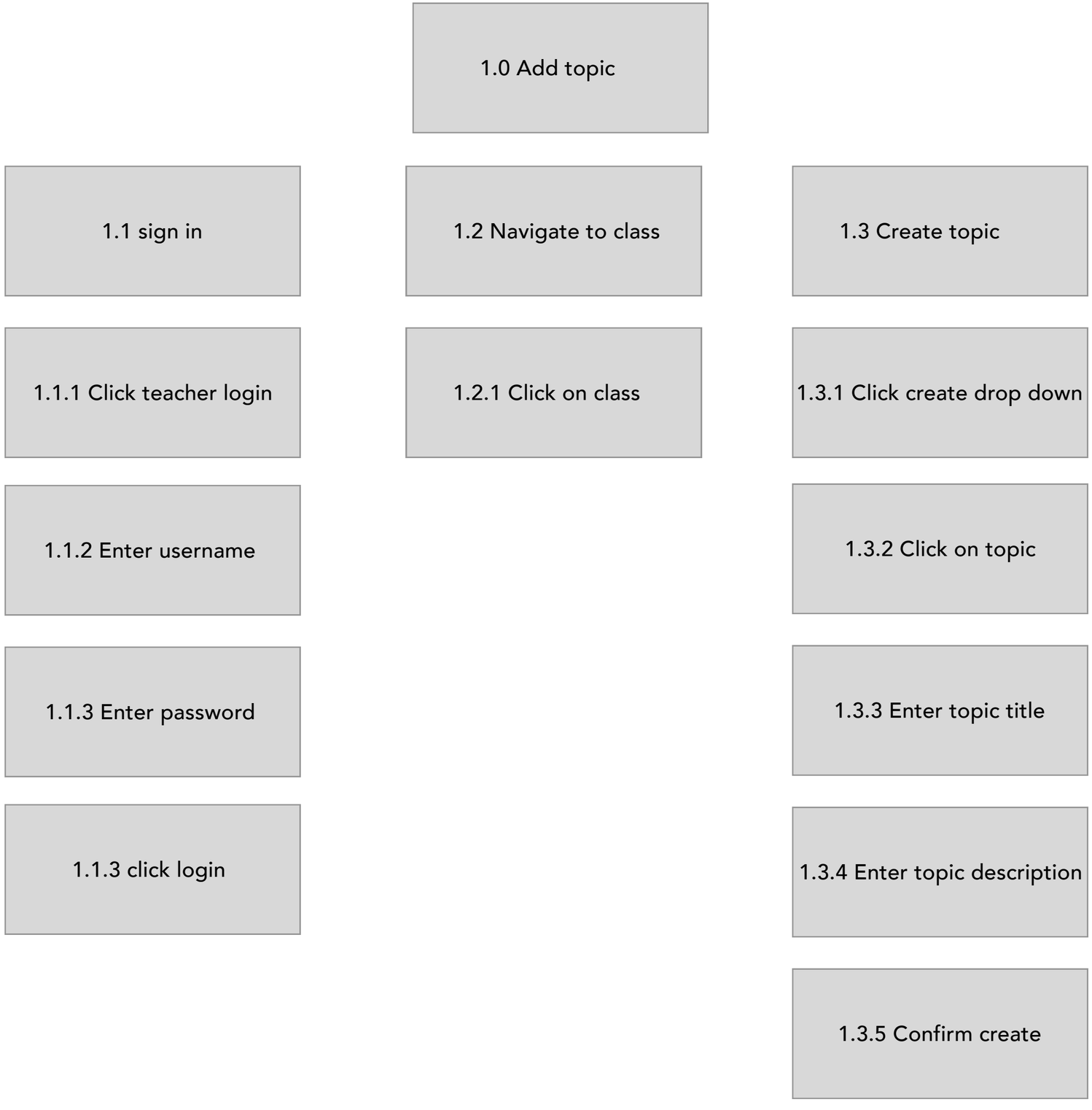
1.0 Add topic
1.1 sign in
1.2 Navigate to class
1.3 Create topic
1.1.1 Click teacher login
1.2.1 Click on class
1.3.1 Click create drop down
1.1.2 Enter username
1.3.2 Click on topic
1.1.3 Enter password
1.3.3 Enter topic title
1.1.3 click login
1.3.4 Enter topic description
1.3.5 Confirm create

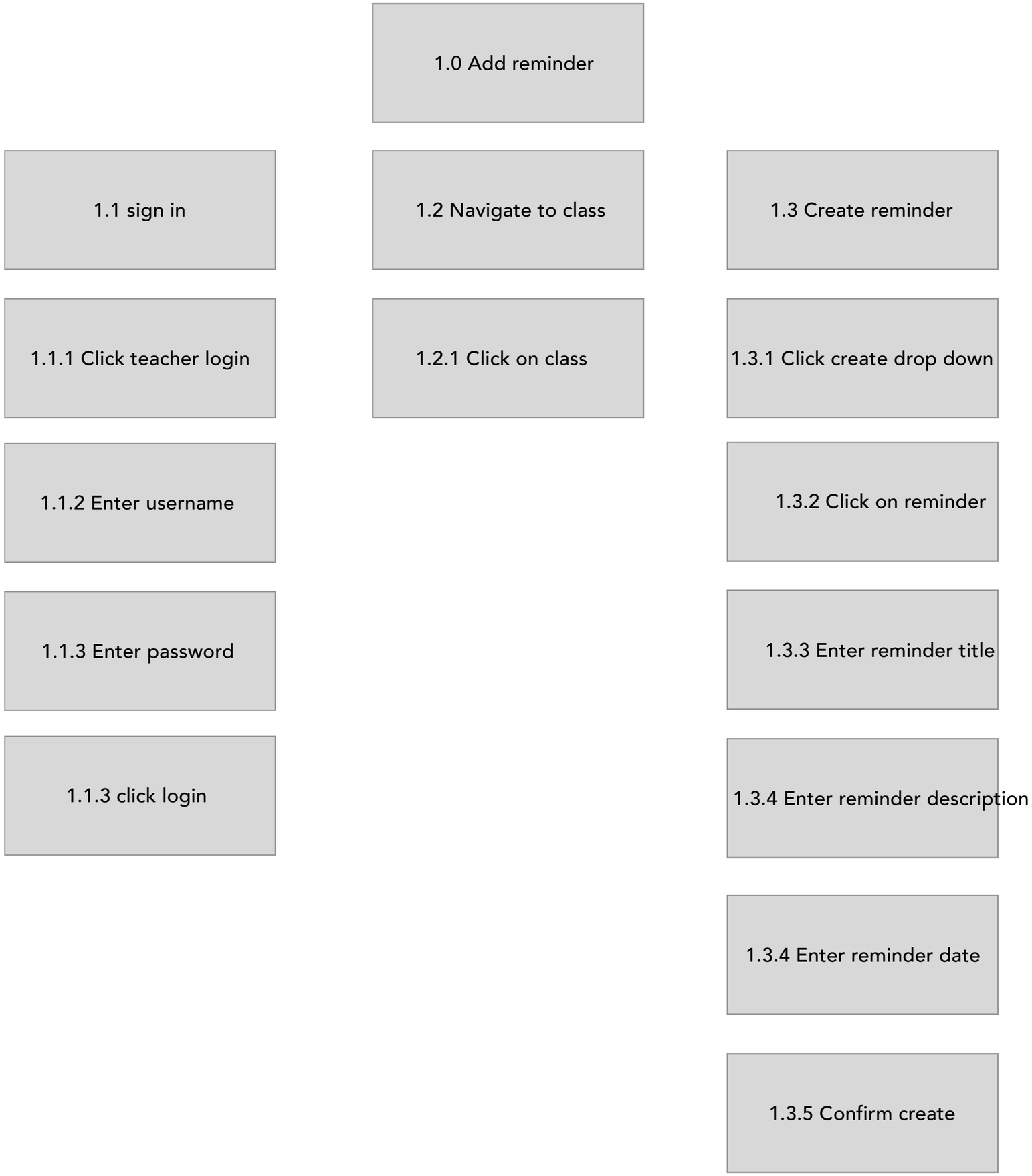
1.0 Add reminder
1.1 sign in
1.2 Navigate to class
1.3 Create reminder
1.1.1 Click teacher login
1.2.1 Click on class
1.3.1 Click create drop down
1.1.2 Enter username
1.3.2 Click on reminder
1.1.3 Enter password
1.3.3 Enter reminder title
1.1.3 click login
1.3.4 Enter reminder description
1.3.4 Enter reminder date
1.3.5 Confirm create

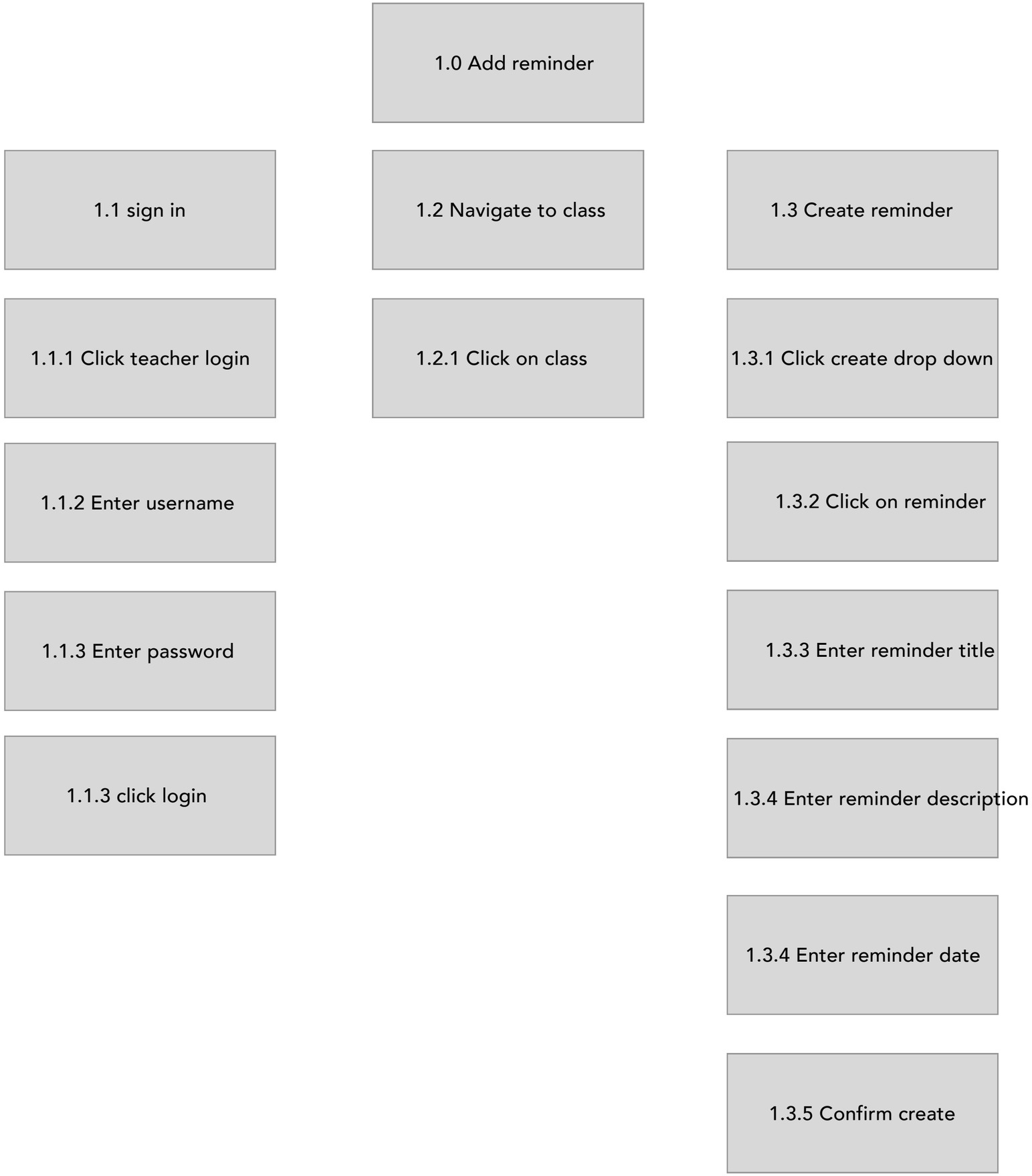
1.0 Add reminder
1.1 sign in
1.2 Navigate to class
1.3 Create reminder
1.1.1 Click teacher login
1.2.1 Click on class
1.3.1 Click create drop down
1.1.2 Enter username
1.3.2 Click on reminder
1.1.3 Enter password
1.3.3 Enter reminder title
1.1.3 click login
1.3.4 Enter reminder description
1.3.4 Enter reminder date
1.3.5 Confirm create

1.0 Edit topic

1.1 sign in

1.1.1 Click teacher login

1.1.2 Enter username

1.1.3 Enter password

1.1.3 click login

1.2 Navigate to class

1.2.1 Click on class

1.3 Navigate to topic

1.3.1 Click on topics tab

1.3.2 Click on a topic

1.4 Edit topic

1.4.1 Click edit topic

1.5 Change topic position

1.5.1 Click options

1.5.2 Type new position

1.6 Add section

1.6.1 Click options

1.6.2 Click add section

1.6.3 Type section header

1.6.4 Type section introduction

1.6.5 Click create

1.7 Copy topic

1.7.1 Click options

1.7.2 Click copy

1.7.3 Select classes

1.7.4 Confirm

1.8 Delete section

1.8.1 Click options

1.8.2 Click delete

1.8.3 Confirm delete

1.9 Save changes

1.9 Click save

1.0 Add topic
1.1 Sign in
1.2 Navigate to class
1.3 Create topic
1.1.1 Click teacher login
1.2.1 Click on create
1.3.1 Enter topic title
1.1.2 Enter username
1.2.2 Click on topic
1.3.2 Enter topic description
1.1.3 Enter password
1.3.3 Confirm create
1.1.4 Click login

Login
Home/classes
Class whiteboard
Search results
Class topics
Topic
Topic editor
Topic discussion
Topic section

Tech savy ICT Teacher

Name: Caroline Underwood

Generation: Millennial

Location: Swindon

Values:

- Efficiency
- Simplicity
- Achievement
- Progress

Bio

Caroline is a new teacher, who while at university became accustomed to their digital learning environment, finding it very helpful during her studies. Caroline would like to help her pupils receive the same benefits that she did through a virtual learning environment, such as having topic related information at anytime, anywhere and be able to communicate with their tutors. Caroline's tried Google Drive and finds it good for sharing online resources such as links, but not long-form learning materials.

Goals

- To decrease the amount of paper hand-outs used
- To make teaching more efficient
- To help pupils get good results in exams

Frustrations

- Needing to depend on school provided technology to access and manage learning resources
- Printing resources is time consuming and wastes materials
- Current products are unsuitable

Computer illiterate History teacher

Name: Peter Moore

Generation: Generation X

Location: Corby

Values:

- Accuracy
- Organisation
- Pride
- Fulfilment

Bio

Peter is a seasoned teacher, reaching retirement age. While peter is capable, he finds using the Windows laptop provided to him by the school confusing and unnecessarily filled with features and programs he doesn't use. Peter however is a heavy tablet and smartphone user and prefers to use them when he can, as they're more portable and have a easier to use UI.

Goals

- Ensure pupils get good grades in their exams
- Make pupils more dependent and responsible for their own learning
- Have an effective teaching implementation strategy

Frustrations

- Keeping track of vast amount of files on a shared storage network
- Pupils not doing their work due to negligence
- Needing to carry round a large school laptop

1.0 Add reminder
1.1 Sign in
1.2 Navigate to class
1.3 Create reminder
1.1.1 Click teacher login
1.2.1 Click on create
1.3.1 Enter reminder title
1.1.2 Enter username
1.2.2 Click on reminder
1.3.2 Enter reminder description
1.1.3 Enter password
1.3.3 Enter reminder date
1.1.4 Click login
1.3.4 Confirm create

1.0 Add topic section

1.1 Sign in

1.1.1 Click teacher login

1.1.2 Enter username

1.1.3 Enter password

1.1.4 Click login

1.2 Navigate to class

1.3 Navigate to topic

1.3.1 Click on the class topic tab

1.3.2 Click on a topic

1.3.3 Enter reminder date

1.3 Add topic section

1.3.1 Click edit

1.3.2 Click options dropdown

1.3.3 Select add section

1.3.4 Type section title

1.3.4 Type section introduction

1.3.4 Confirm create

1.0 Delete topic
1.1 Sign in
1.2 Navigate to class
1.3 Navigate to topic
1.3 Delete topic
1.1.1 Click teacher login
1.3.1 Click on the class topic tab
1.3.1 Click edit
1.1.2 Enter username
1.3.2 Click on a topic
1.3.2 Click options dropdown
1.1.3 Enter password
1.3.3 Enter reminder date
1.3.3 Select delete
1.1.4 Click login
1.3.4 Confirm delete
1.3.5 Click save

1.0 Copy topic

1.1 Sign in

1.1.1 Click teacher login

1.1.2 Enter username

1.1.3 Enter password

1.1.4 Click login

1.2 Navigate to class

1.3 Navigate to topic

1.3.1 Click on the class topic tab

1.3.2 Click on a topic

1.3.3 Enter reminder date

1.3 Copy topic

1.3.1 Click edit

1.3.2 Click options dropdown

1.3.3 Select copy

1.3.4 Select class

1.3.4 Confirm copy

1.3.5 Click save

1.0 Change topic position

1.1 Sign in

1.1.1 Click teacher login

1.1.2 Enter username

1.1.3 Enter password

1.1.4 Click login

1.2 Navigate to class

1.3 Navigate to topic

1.3.1 Click on the class topic tab

1.3.2 Click on a topic

1.3.3 Enter reminder date

1.3 Change topic position

1.3.1 Click edit

1.3.2 Click options dropdown

1.3.3 Enter new position

1.3.4 Deselect options dropdown

1.3.5 Click save