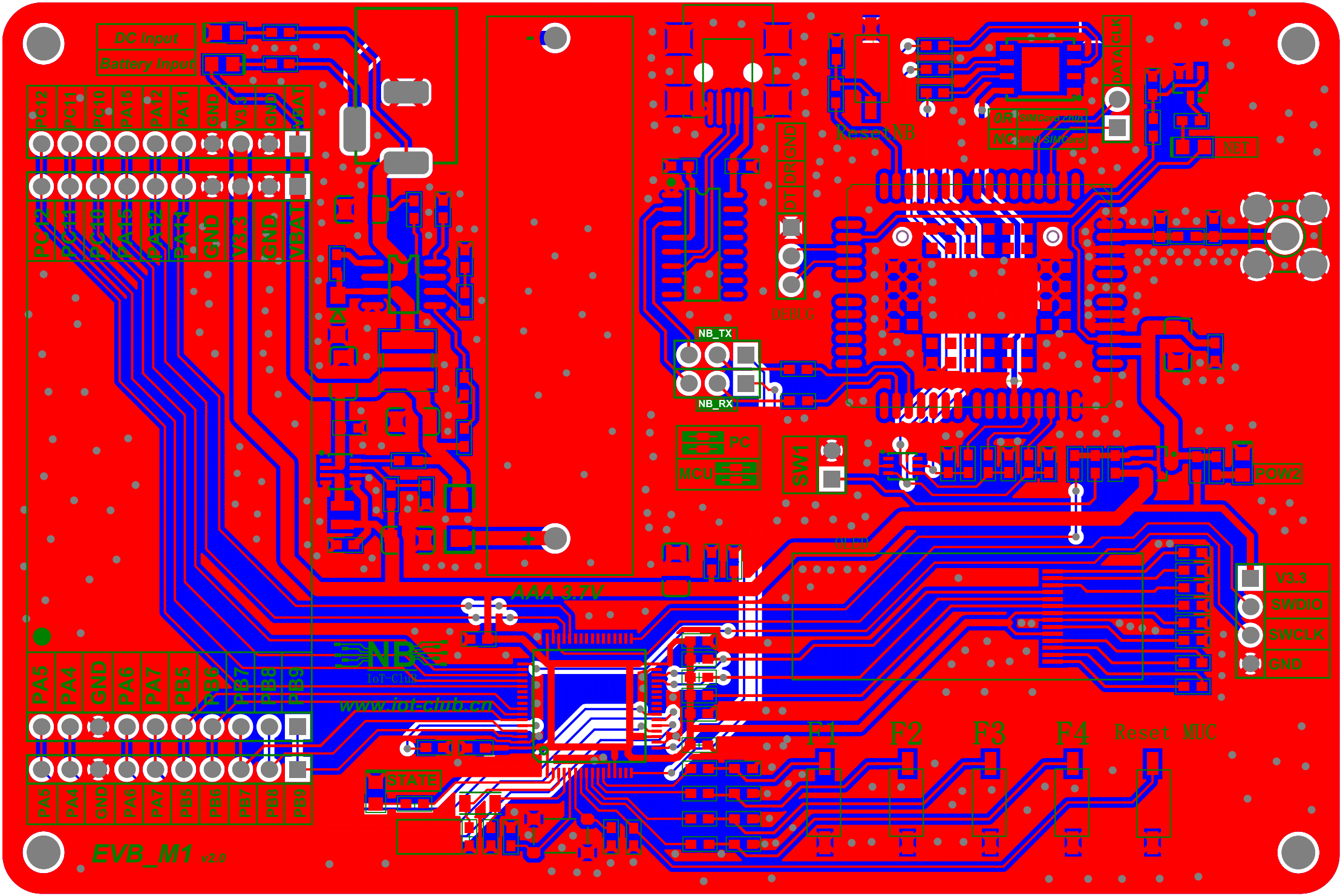
DC Input
Battery Input
PC12
PC11
PC10
PA15
PA12
PA11
GND
V3.3
GND
VBAT
PC13
PC9
PC8
PA14
PA10
PA1
GND
V3.3
GND
VBAT
PA5
PA4
GND
PA6
PA7
PB5
PB6
PB7
PB8
PB9
PA5
PA4
GND
PA6
PA7
PB5
PB6
PB7
PB8
PB9
STATE
AAA 3.7V
NB
IoT-Club
www.iot-club.cn
EVB_M1 v2.0
DEBUG
DT
DR
GND
NB_TX
NB_RX
PC
MCU
SW1
Reset NB
DR SIMCard slot
NC MINI SIMCard
DATA
CLK
NET
POW2
OLED
V3.3
SWDIO
SWCLK
GND
F1
F2
F3
F4
Reset MUC