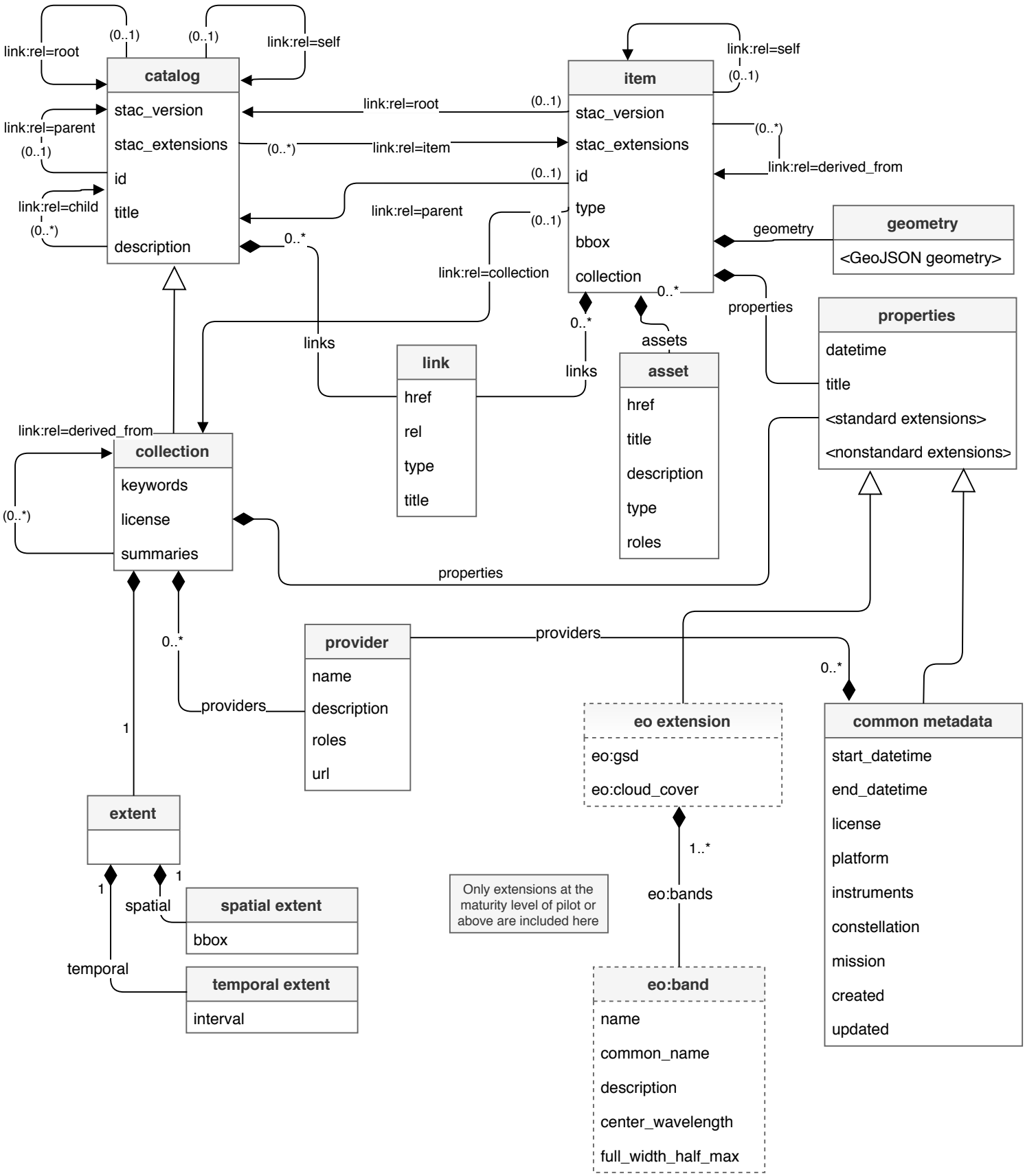STAC 0.9.0 Model