Version	A1 Material
Code 200402008604	

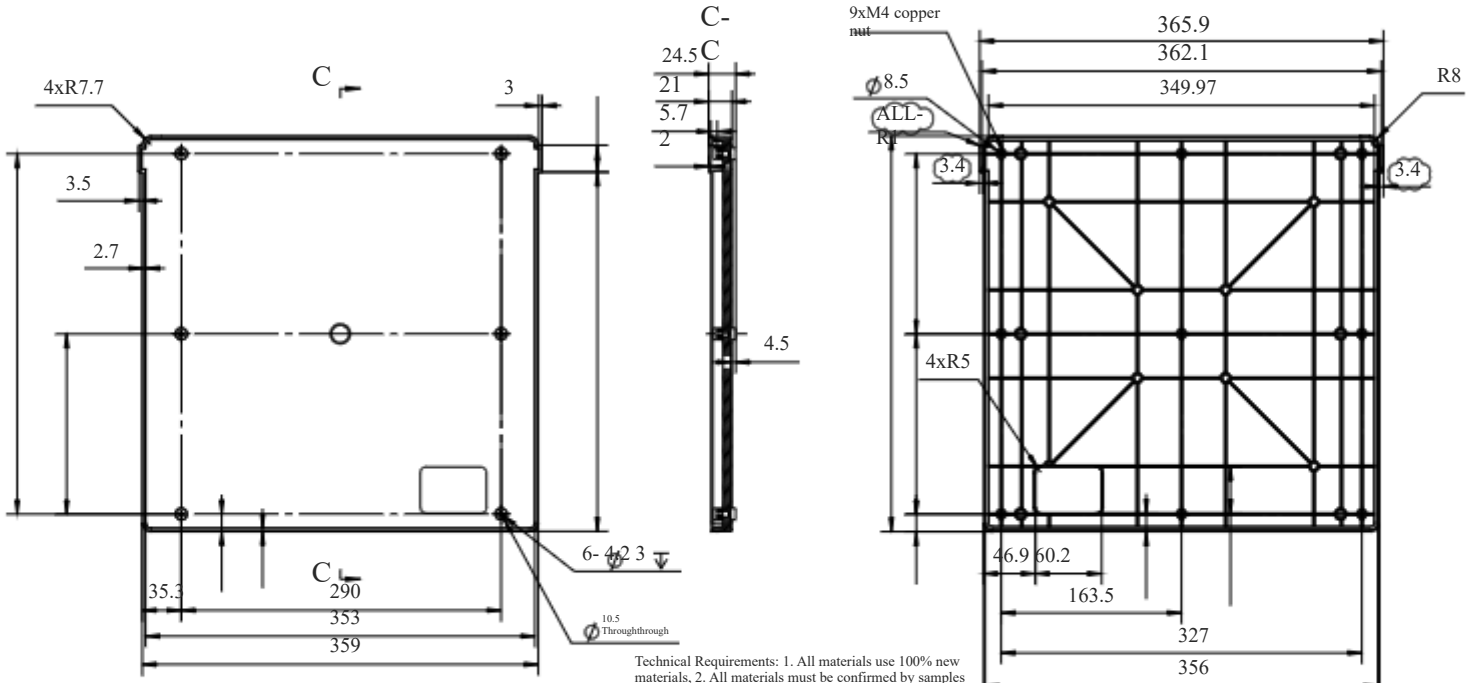

Technical Requirements: 1. All materials use 100% new materials, 2. All materials must be confirmed by samples before production; 3. The appearance surface is frosted, and the texture refers to the model; 4. The product cannot be deformed, and surface defects such as strain, shrinkage and streaks are not allowed; 5. The surface of the parts is clean, free of oil, chips, dust, etc. 6. The surface should be protected from scratches, bruises, crushes, deformations and other defects; 7. Comply with the latest RoHS regulations; 8. The size is not inscribed, refer to the 3D drawing; 9. Material color: black 10. The tolerance of all unfilled holes ± 0.1mm 11. Fire rating: the material is flame retardant, and it will be automatically extinguished within 10 seconds after leaving the open flame;

version	mark	What's Changed	date
A1		1. Modify the size in 2 places;	2024.3.22

The linear tolerance is implemented according to GB/T1804-m level, and the geometric tolerance is implemented according to GB/T1184-K level

The value of the extreme deviation of the linear basic size segment	> 6 ~ 30	> 30 ~ 120 ~ 400	> 120	> 400 ~ 1000	> 1000 ~ 2000	> 2000 ~ 4000
	±0.2	±0.3	±0.5	±0.8	±1.2	±2
Unmarked tolerance values for straightness and flatness	≤10	> 10 ~ 30	> 30 ~ 100 ~ 300	> 100	> 300 ~ 1000	> 1000 ~ 3000
	0.05	0.1	0.2	0.4	0.6	0.8

Design	Wang Enda	2024/3/22	Jiexinhua Technology Co., Ltd					Figure No.	ABS+PC SV05P
Audit								Model Material	
Ratification			Stage markers	quantity	weight	proportion			JXHSV05P-04001-d
1 in total	Picture 1			1	0.6	1:5		name	Heated base