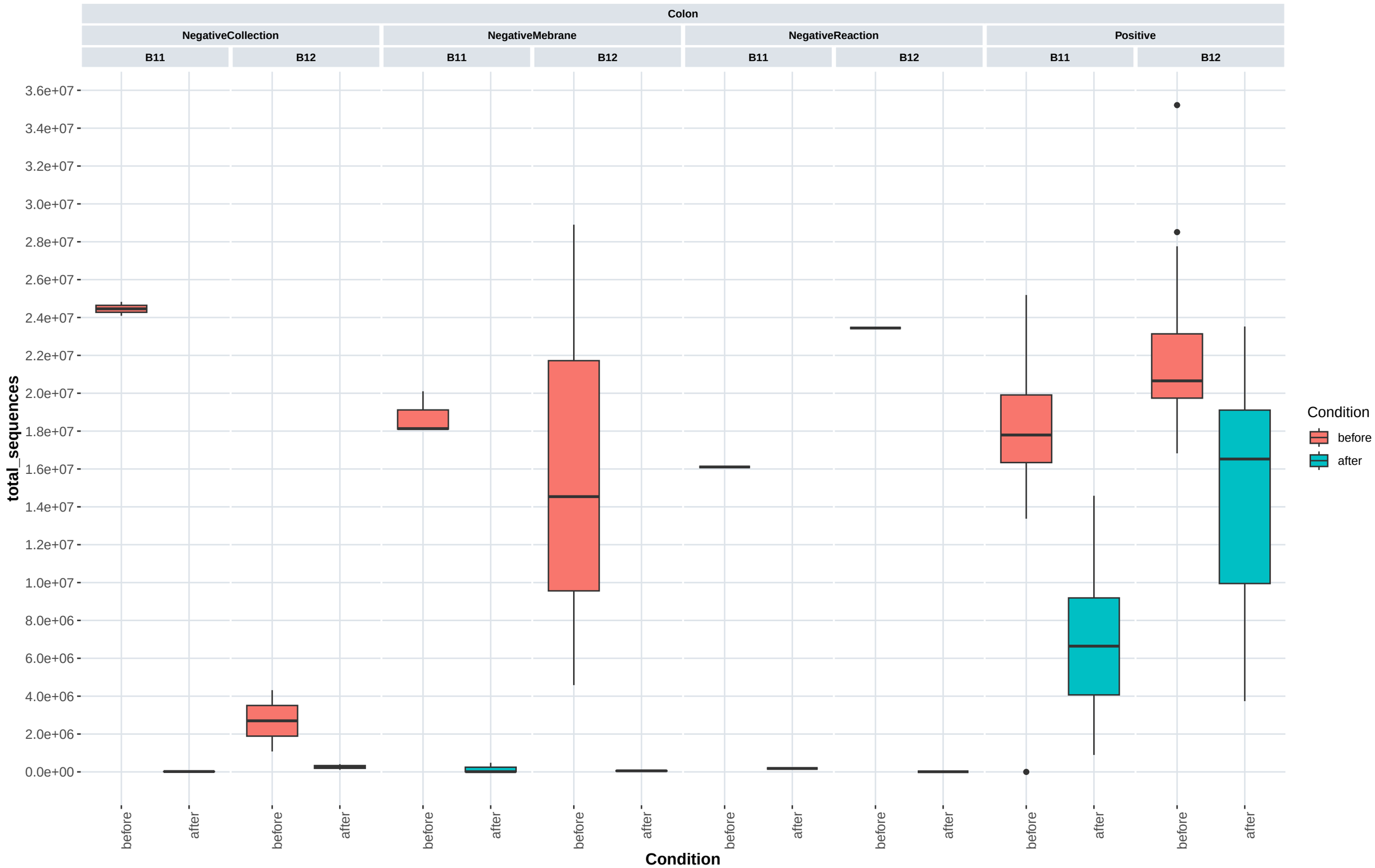Number of reads before and after trimming