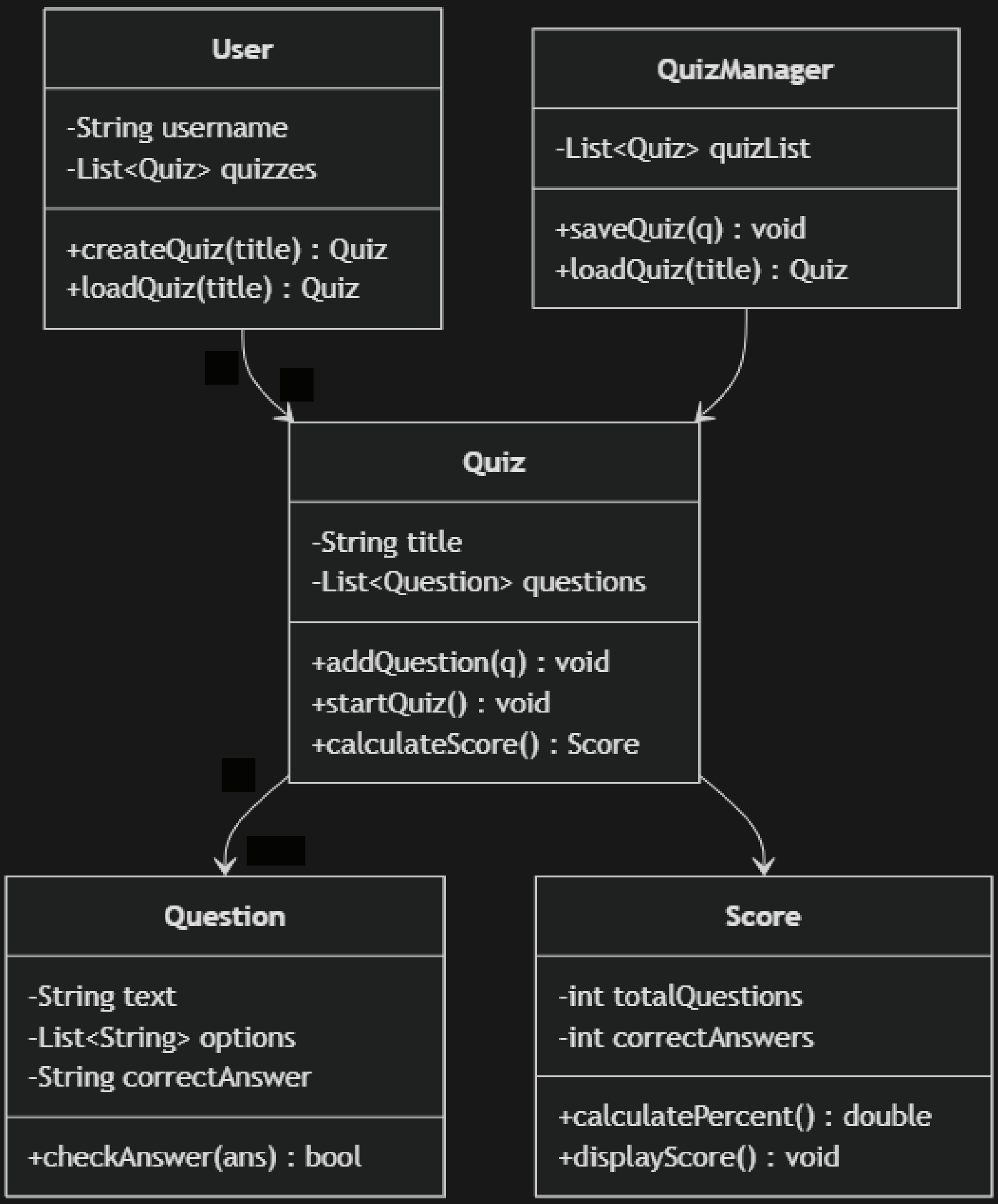
User
-String username
-List<Quiz> quizzes
+createQuiz(title) : Quiz
+loadQuiz(title) : Quiz
QuizManager
-List<Quiz> quizList
+saveQuiz(q) : void
+loadQuiz(title) : Quiz
Quiz
-String title
-List<Question> questions
+addQuestion(q) : void
+startQuiz() : void
+calculateScore() : Score
Question
-String text
-List<String> options
-String correctAnswer
+checkAnswer(ans) : bool
Score
-int totalQuestions
-int correctAnswers
+calculatePercent() : double
+displayScore() : void