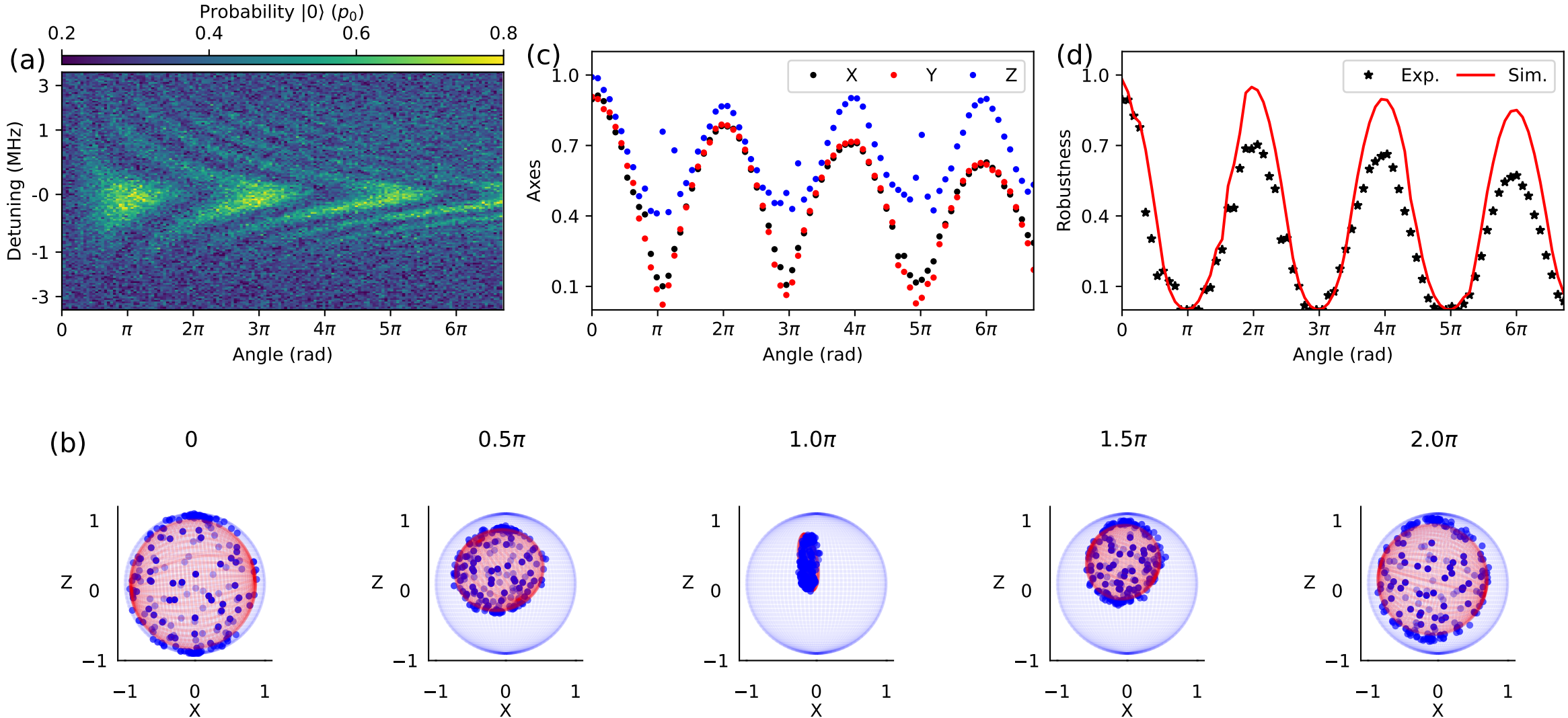
(a)
Probability |0⟩ (p_0)
0.2
0.4
0.6
0.8
Detuning (MHz)
3
1
-0
-1
-3
0
π
2π
3π
4π
5π
6π
Angle (rad)
(c)
X
Y
Z
Axes
1.0
0.7
0.4
0.1
Angle (rad)
(d)
Exp.
Sim.
Robustness
1.0
0.7
0.4
0.1
Angle (rad)
(b)
0
0.5π
1.0π
1.5π
2.0π
Z
X
1
0
−1