BLINK 2026 · SITE 3.12

ARONOFF

PROJECTOR STUDY

04/23/2026

OVERVIEW

EQUIPMENT

PROJECTOR
×1
Epson Pro L25000

LENS
×1
ELPLU05

SERVER
BEEBOX OSMIA

DIMENSIONS

BUILDING	
WIDTH	35'-0"
HEIGHT	55'-0"
FROM GROUND	13'-0"

COVERAGE	
WIDTH	37'-0"
HEIGHT	59'-0"
AVG LUMINANCE	9 fc

RESOLUTION	
RESOLUTION	–

ROUGH COVERAGE

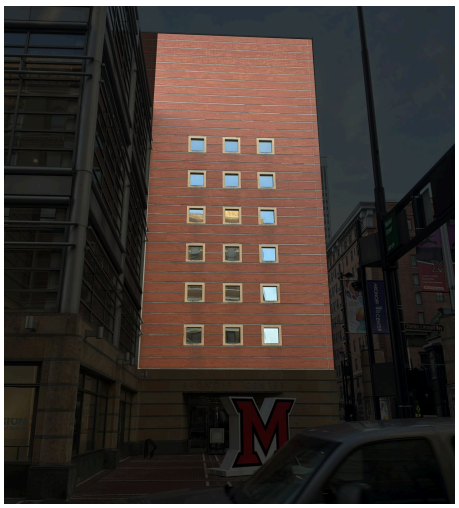

OVERLAP ZONES

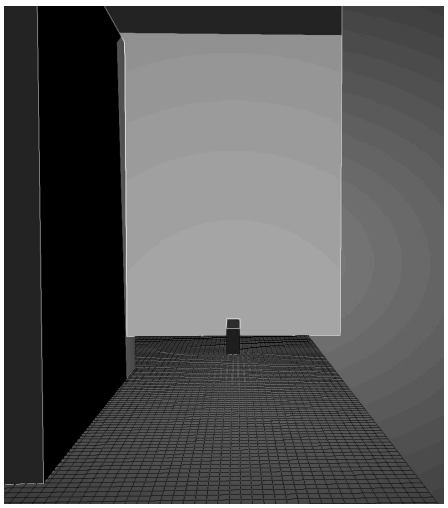

LUMINANCE HEATMAP

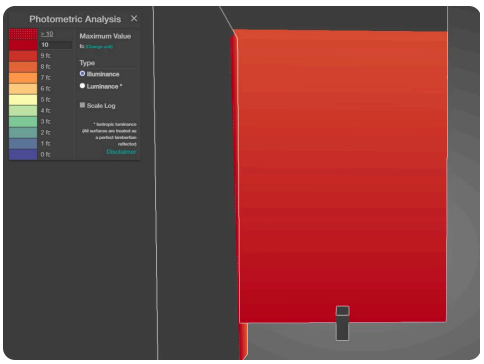

DELIVERY

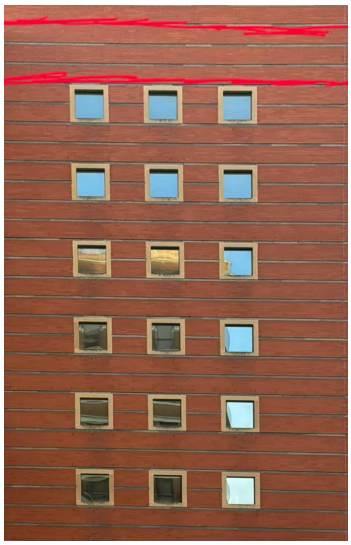

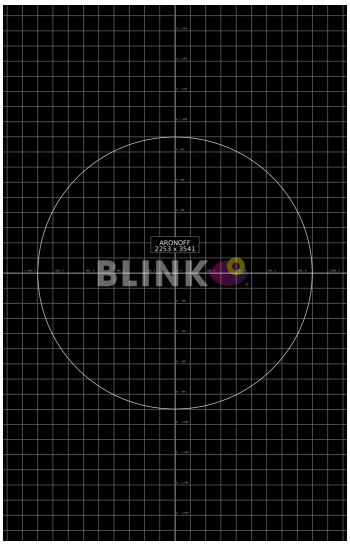

PJ-101

Epson Pro L25000 · ELPLU05

PLACEMENT

LENS TO GROUND
18'-0"

THROW DISTANCE
65'-0"

ANGLE
6°

OPTICS

EST. THROW RATIO
1.09 : 1

LENS RANGE
0.9 – 1.09

RESOLUTION
1920x1200

LENS SHIFT

VERTICAL **0%**

-55% 0 +55%

HORIZONTAL **0%**

-25% 0 +25%

VERSION HISTORY

VERSION 1 04/23/2026 *William Milligsan*