BLINK 2026 · SITE 3.12

ARONOFF

PROJECTOR STUDY

04/27/2026

OVERVIEW

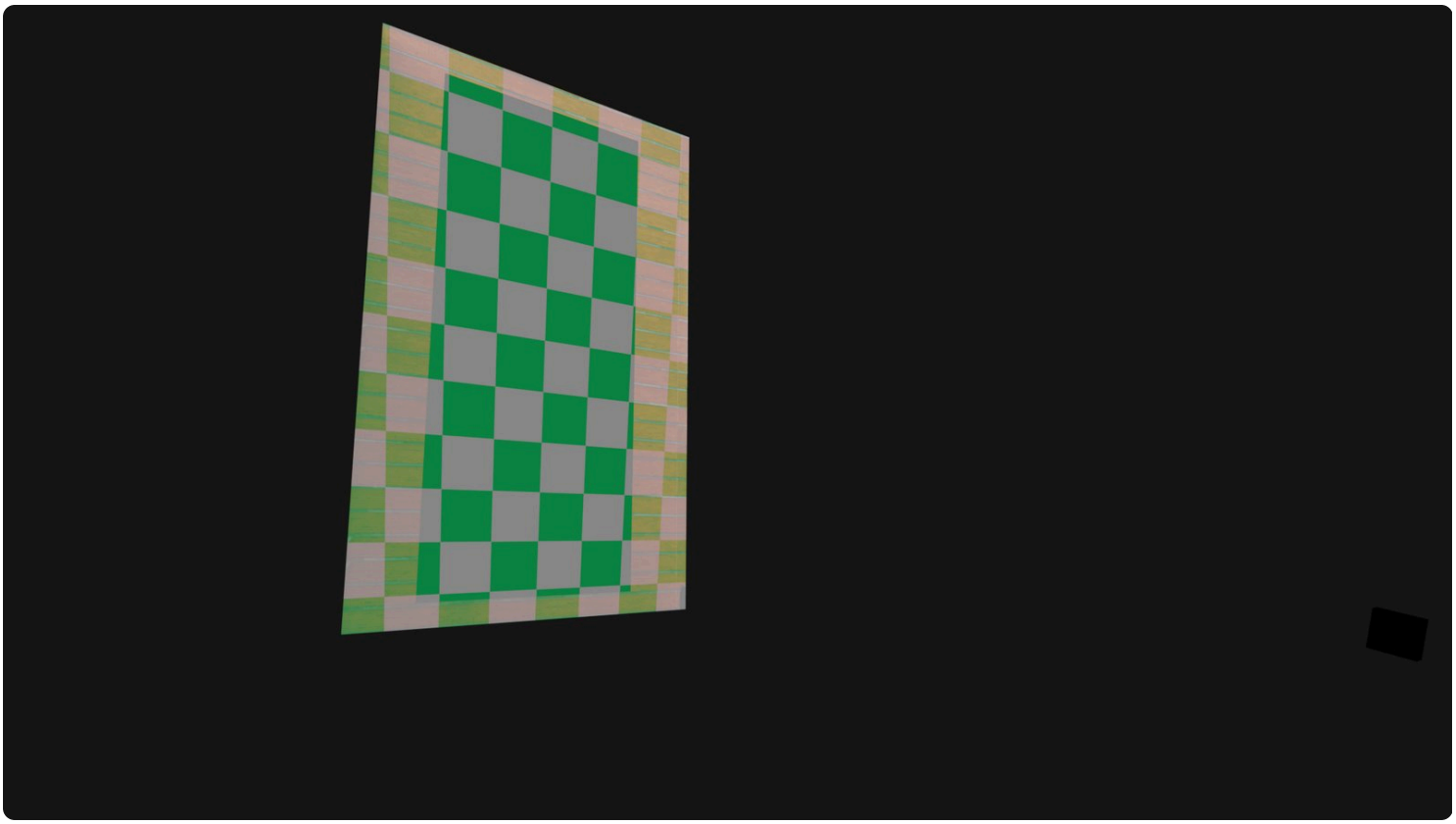

EQUIPMENT

PROJECTOR
×1
Epson Pro L25000

LENS
×1
ELPLU05

SERVER
GX1

SURFACES

SURFACE	WALL SIZE	FROM GROUND	COVERAGE	AVG LUM.	RESOLUTION	PROJECTORS
Building	35'-0" × 55'-0"	13'-0"	37'-0" × 59'-0"	9 fc	2382 × 3670 px	–
Banner	50'-0" × 22'-0"	13'-0"	–	–	1690 × 3840 px	–

BUILDING

DIMENSIONS

BUILDING	
WIDTH	35'-0"
HEIGHT	55'-0"
FROM GROUND	13'-0"

COVERAGE	
WIDTH	37'-0"
HEIGHT	59'-0"
AVG LUMINANCE	9 fc

RESOLUTION	
RESOLUTION	2382 × 3670 px

ROUGH COVERAGE

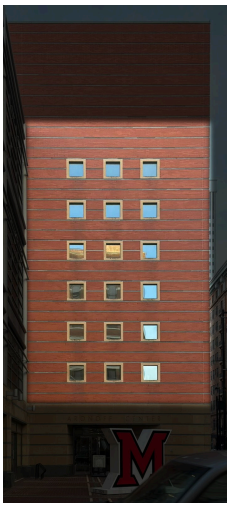

OVERLAP ZONES

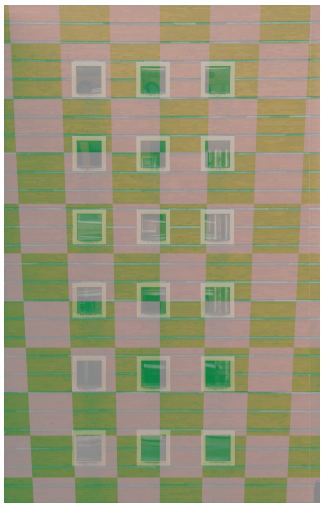

LUMINANCE HEATMAP

DELIVERY

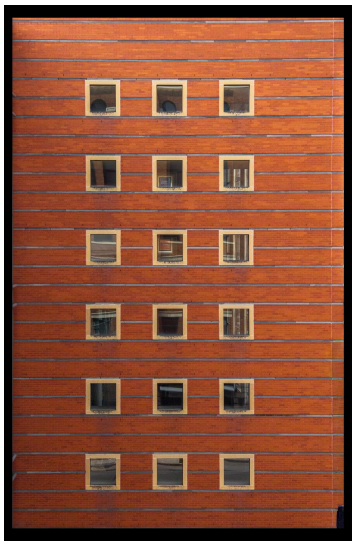

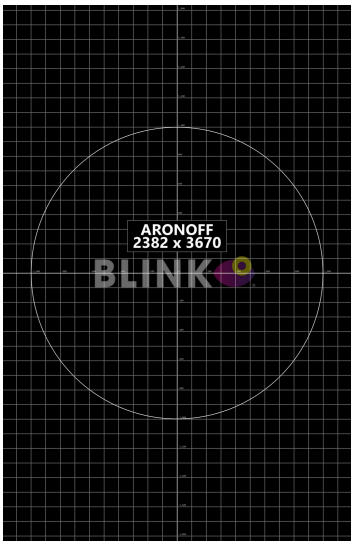

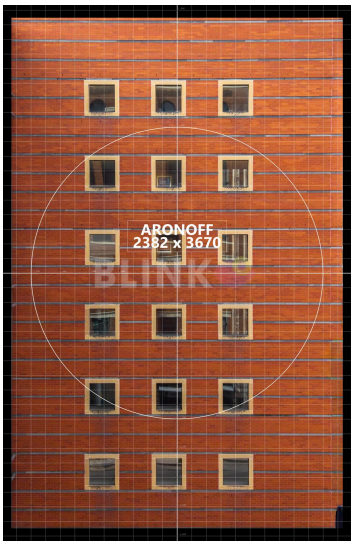

BANNER

DIMENSIONS

BUILDING	
WIDTH	50'-0"
HEIGHT	22'-0"
FROM GROUND	13'-0"

COVERAGE	
WIDTH	—
HEIGHT	—
AVG LUMINANCE	—

RESOLUTION	
RESOLUTION	1690 × 3840 px

ROUGH COVERAGE

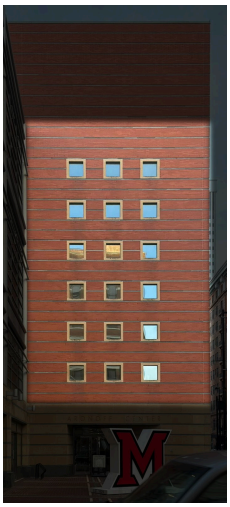

OVERLAP ZONES

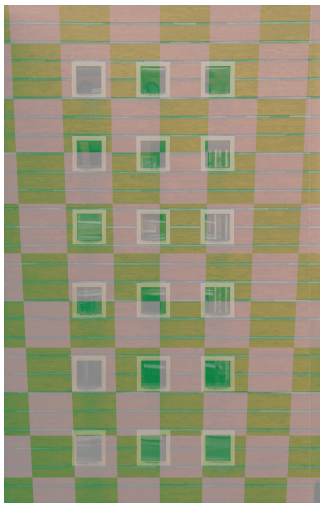

LUMINANCE HEATMAP

DELIVERY

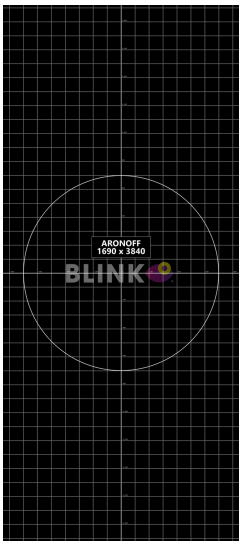

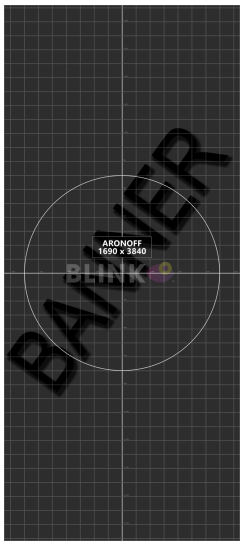

PROJECTORS

PJ-101

Epson Pro L25000 · ELPLU05

PLACEMENT

ORIENTATION
Portrait

LENS TO GROUND
18'-0"

THROW DISTANCE
65'-0"

ANGLE
13°

OPTICS

EST. THROW RATIO **1.05 : 1**

0.9 — 1.09

RESOLUTION
3840x2400

LENS SHIFT

VERTICAL **0%**

-55% — 0 — +55%

HORIZONTAL **0%**

-25% — 0 — +25%

NOTES

VERSION HISTORY

VERSION 1 04/27/2026 *William Milligan*

Initial version

VERSION 2 04/27/2026 *Ted Brown*

Uploaded drone photo