BLINK 2026 · SITE 5.7

MICRO BUILDING

PROJECTOR STUDY

04/27/2026

OVERVIEW

EQUIPMENT

PROJECTOR	LENS	SERVER
×1	×1	BEEBOX OSMIA
Epson Pro L25000	ELPLW07	

DIMENSIONS

BUILDING	
WIDTH	15'-0"
HEIGHT	24'-0"
FROM GROUND	0'-0"

COVERAGE	
WIDTH	15'-0"
HEIGHT	24'-0"
AVG LUMINANCE	28 fc

RESOLUTION	
RESOLUTION	1100 × 1740 px

ROUGH COVERAGE

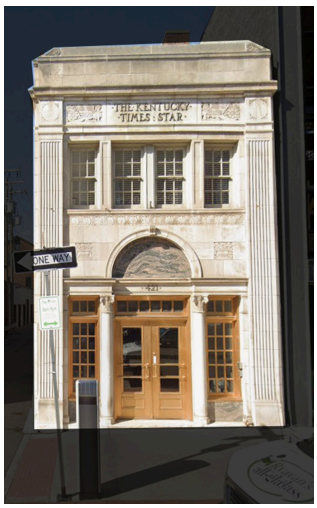

OVERLAP ZONES

LUMINANCE HEATMAP

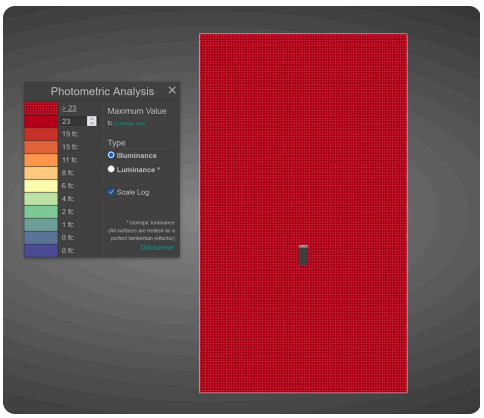

DELIVERY

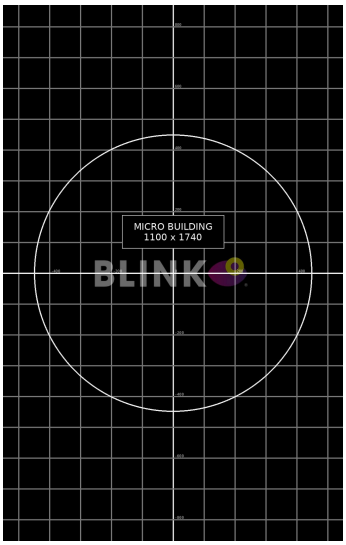

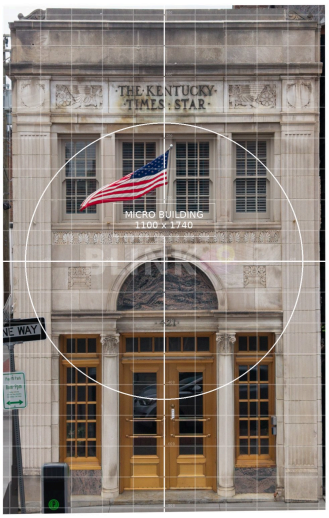

PROJECTORS

PJ 5.7.1

Epson Pro L25000 · ELPLW07

PLACEMENT

LENS TO GROUND
11'-0"

THROW DISTANCE
50'-0"

ANGLE
3°

FOCUS
full building

OPTICS

EST. THROW RATIO **1.70 : 1**

1.29 — 1.76

RESOLUTION
1920x1200

LENS SHIFT

VERTICAL **0%**

-65% — 0 — +65%

HORIZONTAL **0%**

-30% — 0 — +30%

VERSION HISTORY

VERSION 1 04/27/2026 *Cheyenne Doczi*