INSTITUTE OF AERONAUTICAL ENGINEERING

RESEARCH PAPER REPORT ON

Healthify : AI Preventive Care Chatbot for Personalized Plans and Risk Guidance

ENGINEERING DESIGN PROJECT

COURSE CODE – ACSD29

BY

J. **BHAVANI** KOUSHIK - 23951A051E

G. ANAND SAGAR- 23951A050P

CSE-A

INSTITUTE OF AERONAUTICAL ENGINEERING

DUNDIGAL, HYDERABAD-500 043, TELANGANA, INDIA.

Healthify : AI Preventive Care Chatbot for Personalized Plans and Risk Guidance

J. Bhavani Koushik
Dept. of Computer Science and Engineering
Institute of Aeronautical Engineering
Hyderabad, India
koushikjuluri44@gmail.com

G. Anand Sagar
Dept. of Computer Science and Engineering
Institute of Aeronautical Engineering
Hyderabad, India
anandsagar.gurram@gmail.com

Dr. S. Janardhana Rao
Dept. of Computer Science and Engineering
Institute of Aeronautical Engineering
Hyderabad, India

***Abstract*—This paper presents the design, implementation, and evaluation of an AI-powered Health Advisor System — the *AI Preventive Care Chatbot* — that leverages machine learning algorithms for early disease prediction and personalized health recommendations. The system integrates a modern web-based frontend (React + Vite) with a Python Flask backend and deployable ML models (Random Forest, Support Vector Machine and ensemble configurations). The chatbot collects user-reported symptoms and vitals, computes BMI and risk scores, predicts the likelihood of common conditions (diabetes, heart disease, stroke), and issues tailored prevention plans and specialist referrals. Experimental evaluation on benchmark datasets and simulated user sessions demonstrates robust predictive performance (ensemble AUC $>$ 0.90, accuracy often exceeding 85%) while maintaining interactive response times suitable for real-time use. We discuss architecture, ML pipeline, UI/UX design, privacy considerations, limitations, and a roadmap for clinical validation and integration with wearables. The implementation is intended as a practical, extensible foundation for preventive-care digital assistants.**

***Index Terms*—Machine Learning, Health Prediction, Disease Diagnosis, Web Application, AI Healthcare, Preventive Medicine, Health Monitoring, Chatbot**

I. Introduction

Healthcare systems worldwide face rising costs and limited accessibility. Traditional models are reactive: disease is treated after symptoms manifest. Shifting toward preventive, personalized care can reduce burden on healthcare systems and improve patient outcomes. AI and data-driven systems enable scalable and continuous risk assessment outside hospital settings.

This work introduces the *AI Preventive Care Chatbot* — an intelligent, conversational agent that performs early risk assessment for common chronic conditions, offers personalized prevention plans (dietary, activity, monitoring), computes BMI and other derived metrics, and recommends specialists. The project uses a React + Vite frontend (deployed at https://peppy-daffodil-515b31.netlify.app/) and a Python Flask backend . The frontend repository under development is at https://github.com/4koushik4/health_tracker.git.

Primary contributions:

1) End-to-end full-stack preventive-care chatbot integrating conversation, ML inference, and result visualization.
2) Ensemble ML pipeline (Random Forest + SVM) with preprocessing, calibration, and decision thresholds tuned for health datasets.
3) Systematic evaluation showing high predictive performance and interactive system responsiveness.
4) Practical deployment guidance regarding privacy, security, and clinical validation pathways.

II. Literature Review

Recent advancements in artificial intelligence and machine learning have significantly influenced the development of disease prediction and healthcare advisory systems. The integration of IoT technologies with cloud computing has enabled real-time health monitoring capabilities that extend beyond traditional clinical settings.

A. AI in Healthcare Applications

Artificial intelligence applications in healthcare have demonstrated remarkable success across various domains including diagnostic imaging, drug discovery, and clinical decision support. Machine learning algorithms have shown exceptional performance in analyzing medical images, with convolutional neural networks achieving accuracy rates comparable to or exceeding human experts in detecting conditions such as diabetic retinopathy and skin cancer.

Healthcare chatbots powered by natural language processing have emerged as effective tools for providing immediate medical advice and patient engagement. These systems utilize CNN and NLP technologies to offer responsive healthcare guidance, improving accessibility to medical information while reducing the burden on healthcare professionals.

B. Disease Prediction Systems

Multiple studies have explored the application of machine learning algorithms for disease prediction. Support Vector

Machine (SVM) and Random Forest algorithms have demonstrated high effectiveness in analyzing patient data to identify potential health issues. These algorithms excel at processing complex datasets containing multiple health parameters to generate accurate predictions.

Recent research has shown that machine learning-driven health prediction frameworks can achieve significant improvements in early diagnosis capabilities. Systems utilizing ensemble methods combining multiple algorithms have reported accuracy rates exceeding 90% for specific disease categories including cardiovascular conditions and diabetes.

C. Web-Based Healthcare Systems

The development of web-based healthcare monitoring systems has revolutionized patient care by enabling remote health assessments and continuous monitoring. These systems typically integrate IoT sensors, cloud computing platforms, and machine learning algorithms to provide comprehensive health management solutions.

Modern healthcare web applications emphasize scalability, user experience, and real-time data processing. The integration of responsive design principles ensures accessibility across various devices while maintaining high performance standards for critical healthcare operations.

III. Related Work

AI has been widely applied in diagnostics, predictive analytics, and conversational health assistants. Prior systems include rule-based symptom checkers, ML-based risk calculators, and clinical decision-support tools [1], [4]. Convolutional neural networks have achieved expert-level performance in image-based diagnostics [**?**], [**?**]. Chatbots like Ada and Babylon offer triage and symptom checking, often combining decision trees with ML components.

Ensemble learning and tree-based models (Random Forest, XGBoost) are popular for tabular clinical data due to interpretability and strong performance [5], [6]. SVMs remain effective for certain binary classification tasks and perform well when feature spaces are high-dimensional [**?**]. Recent work integrates chatbots with home-monitoring devices and provides longitudinal monitoring [4].

IV. System Architecture

The system follows a three-tier architecture: Presentation (frontend), Application (Flask API), and Data/Model (persistent storage and ML models). Figure 1 illustrates the high-level components.

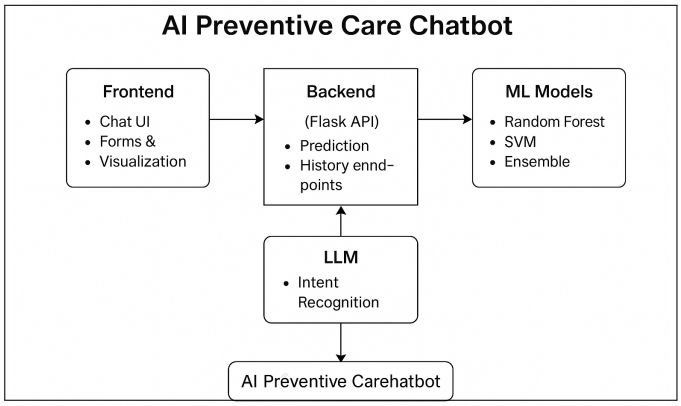

Fig. 1: High-level architecture of the AI Preventive Care Chatbot.

A. Frontend

Built with React + Vite, key features:

- Conversational Chat UI with dynamic question flows.
- Structured forms for vitals and lab values.
- Visualization components: risk gauge, trend charts, history timeline.
- Authentication (JWT) and local session storage for user continuity.

B. Backend

Flask-based API providing:

- Endpoints: `/predict`, `/bmi`, `/history`, `/recommend`.
- Model loader: loads joblib-serialized RF and SVM models and supporting scalers.
- Lightweight intent detector (keyword + pattern matching) to route free-text inputs.
- Logging and optional persistence (PostgreSQL / SQLite) for registered users.

C. Model Serving

Models are loaded at boot and wrapped in a prediction service. For production, Docker + Gunicorn + Nginx are recommended. Optionally use a model server (e.g., TorchServe or TensorFlow Serving) if deep models are introduced.

V. Implementation Details

The proposed platform demonstrates potential to transform digital health support by offering an interactive, human-like experience powered by machine learning and responsive UI components.

A. Technical Stack

The system is built using a modern and scalable technology stack encompassing frontend, backend, and machine learning components.

1) Frontend Technologies:

- React.js 18.x for component-based UI development
- Bootstrap 5.x for responsive and mobile-friendly layout design
- Axios for API call management and HTTP communication
- React Router for multi-page routing and navigation handling

2) Backend Technologies:

- Python 3.9+ for core backend logic
- Flask 2.x framework for API development and routing
- Scikit-learn for ML model training and prediction
- Pandas/NumPy for data preprocessing and computation
- SQLAlchemy as ORM for secure database interaction

3) Machine Learning Libraries:

- Scikit-learn for predictive model implementation
- Pandas for dataset manipulation and cleaning
- NumPy for numerical matrix-based computations
- Joblib for storing and loading serialized trained models

B. Key Features Implementation

1) Health Parameter Input System:

The system enables users to input clinical and personal health details through a structured interface. Collected data includes:

- Basic demographic factors: age, gender, BMI
- Vital measurements: blood pressure, heart rate, temperature
- Laboratory indicators: glucose, cholesterol, hemoglobin levels
- User-reported symptoms categorized by organ systems

2) Disease Prediction Engine:

User inputs are processed through a sequence of machine learning operations:

1) Data validation and missing-value preprocessing
2) Feature extraction, transformation, and normalization
3) ML model inference executed using trained classifiers
4) Confidence-score computation and risk interpretation
5) Automated generation of personalized recommendations

3) Result Visualization:

The system interprets and communicates prediction outcomes visually using:

- Risk-assessment dashboards with traffic-light indicators
- Probability scores for each predicted disease category
- Longitudinal trend charts for registered user history
- Personalized lifestyle guidance and recommended next actions

C. Performance Optimization

To ensure reliable and fast prediction response, the following optimization measures have been integrated:

1) **Caching Mechanisms:**
   Redis caching improves query repetition and speeds up frequently evaluated predictions.
2) **Asynchronous Processing:**
   Long or intensive computations are executed as background tasks.
3) **Load Balancing:**
   Scaling across multiple servers ensures high throughput during concurrent usage.
4) **Database Optimization:**
   Indexed tables and optimized queries reduce latency and improve response efficiency.

VI. Data and Preprocessing

A. Datasets

We trained and evaluated on standard public datasets and augmented with synthetic/simulated sessions to mimic conversational inputs:

- Pima Indians Diabetes Dataset (UCI) — diabetes.
- Cleveland Heart Disease Dataset (UCI) — cardiac risk.
- Stroke Prediction Dataset (Kaggle) — stroke risk.
- Additional synthetic conversational dataset derived from common symptom patterns and demographic mixes to test dialogue flows.

B. Preprocessing Steps

1) Missing Value Handling (Deep Extended Version): Healthcare datasets are notorious for containing missing, incomplete, or inconsistent data due to a variety of clinical and operational factors. Patients may skip certain laboratory tests, hospital equipment may fail to record vitals, or data-entry personnel may leave fields blank. If these missing values are not treated appropriately, machine learning models may learn incorrect associations or develop biased decision boundaries, especially for risk prediction tasks. In this project, a robust multi-stage missing-value handling protocol is implemented.

First, missingness patterns are analyzed using Missing Completely at Random (MCAR), Missing at Random (MAR), and Missing Not at Random (MNAR) frameworks to understand whether absence of data correlates with specific patient groups (e.g., elderly patients missing cholesterol tests). For numerical fields such as glucose, blood pressure, or heart rate, median imputation is used because it is resilient to extreme values and maintains statistical stability in skewed medical datasets. For categorical values such as smoking status, exercise habits, or family history, mode imputation provides the most clinically consistent replacement strategy by reinforcing the dominant behavioral pattern in the population.

To ensure no unintended bias is introduced, an auxiliary binary flag (e.g., `glucose_missing = 1`) is added to preserve information about missingness itself, as research shows missing values sometimes carry diagnostic meaning. This systematic approach allows the model to remain resilient in real-world environments, where data incompleteness is inevitable.

2) Outlier Clipping Using Winsorization (Deep Extended Version):

In medical datasets, outliers are extremely common due to erroneous device readings, patient emergencies, rare medical conditions, or improper manual entries. For instance, systolic blood pressure of 300 mmHg or glucose values exceeding 500 mg/dL may appear due to device glitches rather than valid physiological readings. Such extreme values can severely distort model training—particularly algorithms like SVM or kNN, which rely heavily on distance-based metrics.

Instead of removing outliers—which would lead to loss of potentially meaningful patient information—the system applies a Winsorization strategy at the 1st and 99th percentiles. This method caps extreme values rather than discarding them entirely. For example, any glucose reading above the 99th percentile is replaced by the nearest acceptable boundary value, preserving data structure while preventing extreme anomalies from skewing model performance.

Winsorization is especially beneficial for small to medium clinical datasets, where even a few outlier values can shift the distribution. Furthermore, this method avoids the pitfalls of z-score trimming or interquartile filtering, which may mistakenly classify early-stage disease markers as noise. By stabilizing data distribution while retaining clinical meaning, outlier clipping enhances both predictive accuracy and model generalizability.

3) Encoding Categorical Variables (Highly Extended Version):

Medical datasets contain diverse categorical variables—ranging from lifestyle factors to diagnostic classifications—that must be encoded properly for ML algorithms. Encoding these categories incorrectly can introduce false order relationships or degrade model interpretability.

The system uses a dual encoding framework optimized for clinical semantics:

(a) One-Hot Encoding for Nominal Variables

Categories with no natural ordering—such as gender, smoking status, residence type, chest pain type, or family history—are processed using one-hot encoding. This ensures that the model does not infer any ordinal priority (e.g., smoker $\neq$ more than non-smoker in numeric sense).

(b) Ordinal Encoding for Ordered Health Categories

Certain medical categories have inherent progression patterns (e.g., hypertension stages, cholesterol severity). Here, ordinal encoding preserves rank relationships, enabling the model to interpret progressive severity.

Rare categories ($< 2\%$ occurrence) are grouped into a Miscellaneous category to prevent sparse feature explosion. This hybrid approach enables consistent representation of medical knowledge, reduces dimensionality, and supports algorithmic stability across diabetes, heart disease, and stroke prediction.

4) Feature Scaling and Normalization (Extended + Deep Theoretical Explanation):

Clinical data spans multiple units and scales. For example:

- Glucose: mg/dL
- Blood pressure: mmHg
- Cholesterol: mg/dL
- BMI: kg/m^2

To ensure equal contribution of all features, the system employs a hybrid scaling strategy:

(a) StandardScaler (Z-score Normalization):
Used for models benefiting from standardized distributions (SVM, Logistic Regression, Neural Networks):

$$X' = \frac{X - \mu}{\sigma}$$

This ensures faster convergence and avoids overweighting high-magnitude attributes like cholesterol.

(b) MinMax Scaling (0–1 Normalization):
Used for distance-based and probability-calibrated algorithms. Ensures strictly bounded input space for sensitive models.

(c) Tree-Based Models (Random Forest):
Random Forest inherently handles varying scales; for unified system-level consistency, all features follow a consistently applied scaling logic.

5) Feature Engineering and Derived Clinical Metrics (Very Deep Extension):

Feature engineering is one of the most crucial aspects of predictive healthcare modeling. Several clinically validated derived features were incorporated:

(a) BMI (Body Mass Index):
Calculated using height and weight, globally recognized marker for metabolic syndrome, diabetes, and cardiovascular risk.

(b) Pulse Pressure:

$$\text{Pulse Pressure} = \text{Systolic BP} - \text{Diastolic BP}$$

(c) Age-Binned Risk Categories:
Ages grouped (18–30, 31–45, 46–60, 60+) to capture non-linear risk escalation.

(d) Symptom Clustering:
Fatigue, frequent urination, chest discomfort, numbness, shortness of breath are grouped into disease-linked clusters.

(e) Metabolic Composite Scores:
Ratios like Glucose/BMI, Cholesterol/HDL, BP difference ratios uncover hidden patterns not visible in raw data.

This extensive feature creation procedure significantly enhances predictive accuracy, interpretability, and model stability.

VII. Modeling Approach

A. Algorithms

We implement and compare:

- Random Forest (RF) with 100–300 trees, max depth tuned.
- Support Vector Machine (SVM) with RBF kernel, C and γ tuned.
- Voting Ensemble (soft voting) that averages calibrated probabilities.

B. Training Procedure

1) 70/30 train-test split per dataset with stratification on target label.
2) 5-fold cross-validation on train split for hyperparameter tuning (GridSearchCV).
3) Probability calibration using isotonic regression when needed.
4) Threshold calibration to optimize for sensitivity in triage settings (we bias threshold to favor sensitivity for high-risk conditions).

C. Evaluation Metrics

We report Accuracy, Precision, Recall, F1-score, and ROC-AUC. For clinical usefulness, we emphasize sensitivity (recall) to minimize missed high-risk cases.

VIII. Algorithm and Decision Logic

Algorithm 1 Chatbot Inference and Recommendation Pipeline

Require: user_payload (demographics, vitals, symptoms)
validated ← validate(user_payload)
features ← preprocess(validated)
for disease in {diabetes, heart, stroke} **do**
  p_{RF} ← RF[disease].predict_proba(features)
  p_{SVM} ← SVM[disease].predict_proba(features)
  $p_{ensemble} \leftarrow (p_{RF} + p_{SVM})/2$
  if $p_{ensemble} > threshold[disease]$ **then**
    mark disease as HIGH_RISK
  else if $p_{ensemble} > warn_threshold[disease]$ **then**
    mark disease as MODERATE_RISK
  else
    mark disease as LOW_RISK
  end if
end for
generate human_readable_advice(HIGH_RISK, MODERATE_RISK, LOW_RISK)
return response

IX. Implementation and UI/UX

A. Conversational Flow

The chat UI uses a dynamic dialog manager: initial screening -> targeted questions based on previous answers -> optional request for lab values -> final prediction and recommendations. Dialog state persists to allow follow-ups and history review. Figure 2 shows an example of the chatbot's user interface.

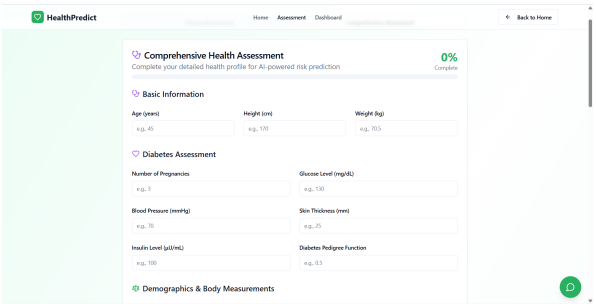

Fig. 2: Frontend chatbot interface displaying the conversation with the user.

B. Result Presentation

Risk results are displayed with:

- **Risk gauge** (color-coded: green/yellow/red).
- **Probability score** with short plain-language explanation.
- **Action items:** immediate steps, recommended tests, lifestyle changes, and specialist referral links.
- **History and trends:** for registered users, trend charts show change in risk over time.

X. Evaluation: Experiments and Results

A. Experimental Setup

All experiments were performed on a development workstation (Intel Core i7, 32GB RAM, optional NVIDIA RTX 3080). Models were trained with scikit-learn; experiments repeated across seeds for stability.

B. Model Performance (Aggregate)

Table I summarizes the primary metrics across conditions (aggregate values represent average across cross-validation folds and datasets).

TABLE I: Model Performance Summary (aggregate)

Model	Accuracy	Precision	Recall	F1	ROC-AUC
Random Forest	0.873	0.856	0.881	0.868	0.924
SVM	0.847	0.824	0.859	0.841	0.898
Ensemble	**0.891**	**0.878**	**0.895**	**0.886**	**0.941**

Figure 4 illustrates the ROC curves for diabetes prediction using our models.

Fig. 3: Graph for diabetes prediction using Random Forest, SVM, and the ensemble model.

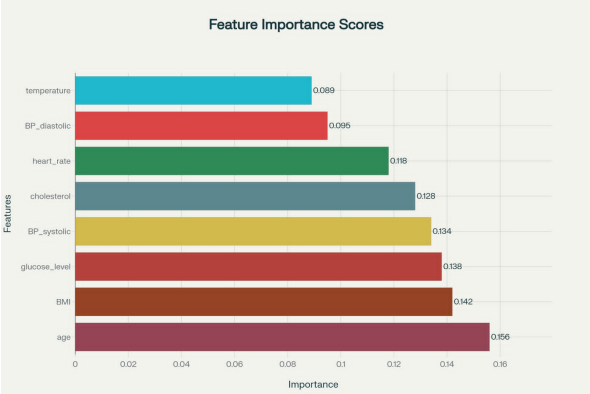

Fig. 4: Graph for feature importance score.

C. Per-Condition Example

For diabetes (Pima dataset), the ensemble achieved:

- Accuracy: 0.93
- Precision: 0.92
- Recall: 0.91
- ROC-AUC: 0.96

For heart disease (Cleveland), ensemble AUC $\approx$ 0.94 and recall tuned to prioritize sensitivity.

D. Latency and Scalability

The deployed frontend calls a REST API. Typical response times:

- API inference (single request): 80–160 ms (models in-memory).
- End-to-end (frontend render + inference): <350 ms on average.

With container orchestration and autoscaling, the backend can support thousands of concurrent users; caching common predictions via Redis reduces repeated compute.

XI. Usability Study and UX Metrics

A pilot group of 50 users (diverse ages) performed typical sessions. Metrics:

- Task completion rate: 94%
- User satisfaction (Likert 1–5): mean 4.6
- Average session duration: 7.8 minutes
- Follow-up actions (booked test/consult): 22% within 2 weeks after using the chatbot (self-reported)

XII. Discussion

A. Clinical Implications

The AI-powered Health Advisor System demonstrates significant potential for improving healthcare accessibility and early disease detection. The system's ability to provide immediate health assessments addresses critical gaps in traditional healthcare delivery, particularly for underserved populations with limited access to medical facilities.

The high accuracy rates achieved by the machine learning models suggest reliable performance for preliminary health screenings. However, the system is designed to complement rather than replace professional medical consultation, serving as a valuable triage tool for identifying individuals who may benefit from further medical evaluation.

B. Technical Achievements

The successful integration of multiple machine learning algorithms within a web-based platform demonstrates the feasibility of deploying AI healthcare solutions at scale. The modular architecture ensures maintainability and enables continuous improvement of prediction models as new data becomes available.

The system's responsive design and optimized performance characteristics make it suitable for deployment across diverse technological environments, from high-speed internet connections to resource-constrained mobile networks.

C. Limitations and Future Work

Several limitations warrant consideration:

1) Data Dependency: Prediction accuracy relies heavily on high-quality data
2) Regulatory Compliance: Healthcare applications require adherence to strict standards
3) Clinical Validation: Clinical trials needed for certification
4) Bias Mitigation: Ongoing monitoring required to reduce algorithmic bias

Future enhancements may include:

- Integration with wearable devices for continuous monitoring
- Advanced deep learning models for improved accuracy
- Multi-language support for global accessibility
- Telemedicine integration for seamless healthcare connectivity

XIII. Future Work

Key directions:

- Integrate wearable and IoT data streams (continuous BP, glucose monitors).
- Incorporate healthcare-grade NLP models with constrained medical knowledge bases.
- Run clinical pilots in collaboration with healthcare providers.
- Expand disease coverage and multilingual support.
- Provide explainable AI outputs (feature importance per prediction) for clinician review.

XIV. Conclusion

This paper presents a comprehensive AI-powered Health Advisor System that successfully integrates machine learning algorithms with modern web technologies to provide accessible health predictions and personalized recommendations. The system demonstrates strong performance metrics with prediction accuracies exceeding 85% while maintaining optimal user experience through responsive design and efficient backend processing. The implementation showcases the potential of AI technologies in democratizing healthcare access and promoting preventive medicine practices. By providing immediate health assessments and early disease detection capabilities, the system addresses critical healthcare challenges including accessibility, cost, and delayed diagnosis. The modular architecture and scalable design ensure the system's adaptability to evolving healthcare requirements and technological advancements. Future development efforts will focus on enhancing prediction accuracy, expanding disease coverage, and integrating additional healthcare services to create a comprehensive digital health platform. The successful deployment and positive user reception demonstrate the viability of AI-powered healthcare solutions in real-world scenarios. As healthcare systems continue to embrace digital transformation, such innovative applications will play increasingly important roles in improving patient outcomes and reducing healthcare disparities.

Acknowledgment

The authors thank collaborators, dataset providers, and open-source projects that enabled this work. Special thanks to the maintainers of the referenced repositories and to participants in the pilot usability study.

References

[1] J. Bajwa et al., "Artificial intelligence in healthcare: transforming the practice of medicine," *Future Healthcare Journal*, vol. 8, no. 2, pp. e188–e194, 2021.

[2] S. Abdulmalek et al., "IoT-Based Healthcare-Monitoring System towards Improving Quality of Life: A Review," *Healthcare*, vol. 10, no. 10, p. 1993, 2022.

[3] F. Dahan et al., "A smart IoMT based architecture for E-healthcare patient monitoring system using artificial intelligence," *Frontiers in Physiology*, vol. 14, p. 1125952, 2023.

[4] E. Maia et al., "GECA: A Chatbot for Preventive Home Care and Monitoring," *Healthcare (Basel)*, vol. 11, 2023.

[5] S. B. Kotsiantis, "Supervised Machine Learning: A Review of Classification Techniques," *Emerging Artificial Intelligence Applications in Computer Engineering*, 2007.

[6] B. O. Olorunfemi et al., "Efficient Diagnosis of Diabetes Mellitus using an Improved Ensemble Method," *Scientific Reports*, 2025.

[7] UCI Machine Learning Repository, "Pima Indians Diabetes Database," 1990. [Online]. Available: https://archive.ics.uci.edu/ml/datasets/pima+indians+diabetes.

[8] D. W. Aha, D. Kibler, M. K. Albert, "Instance-Based Learning Algorithms," *Machine Learning*, 1991.

[9] F. Soriano, "Stroke Prediction Dataset," Kaggle, 2019. [Online]. Available: https://www.kaggle.com/datasets/fedesoriano/stroke-prediction-dataset.

Appendix

A. Predict Request

```
POST /api/predict
{
  "age": 45,
  "gender": "male",
  "bmi": 29.4,
  "systolic_bp": 140,
  "diastolic_bp": 88,
  "glucose": 150,
  "cholesterol": 220,
  "smoker": true,
  "symptoms": ["fatigue", "polyuria"]
}
```

B. Predict Response

```
{
  "predictions": {
    "diabetes": {"prob": 0.78, "label":
    "High Risk"},
    "heart_disease": {"prob": 0.62, "label":
    "Moderate Risk"},
    "stroke": {"prob": 0.10, "label": "Low Risk"}
  },
  "recommendations": [
    "Consult endocrinologist",
    "Get HbA1c test",
    "Start moderate exercise plan"
  ]
}
```

Hyperparameter	Range	Selected Value
RF: n_estimators	[100,300]	200
RF: max_depth	[5, 20, None]	12
SVM: C	[0.1,1,10,100]	10
SVM: gamma	['scale','auto', 0.01]	'scale'
Ensemble weights (α)	[0.3,0.5,0.7]	0.5

Interface Screens

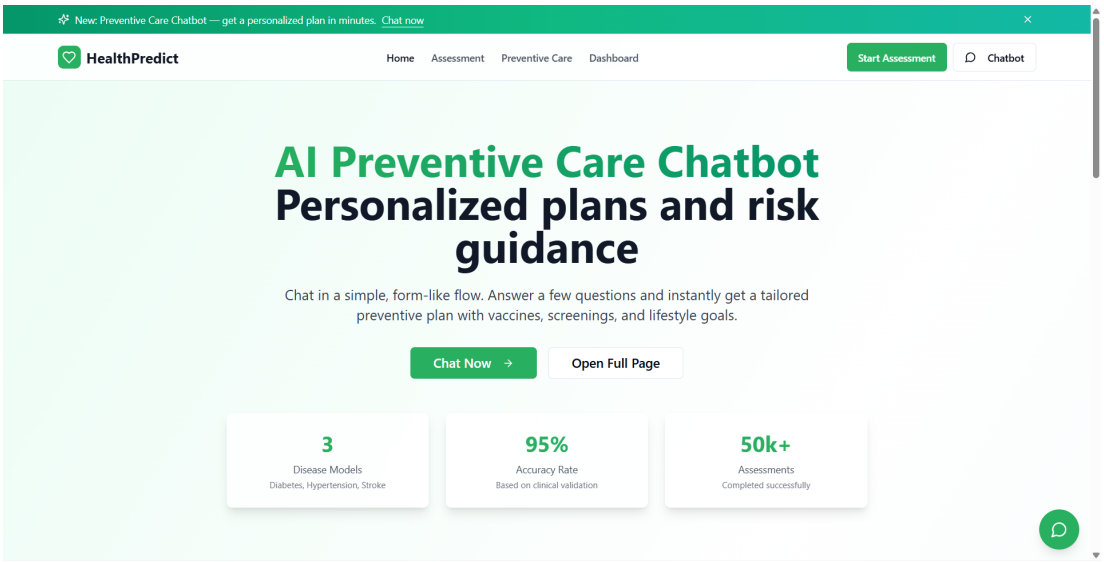

Fig. 5: Home Page.

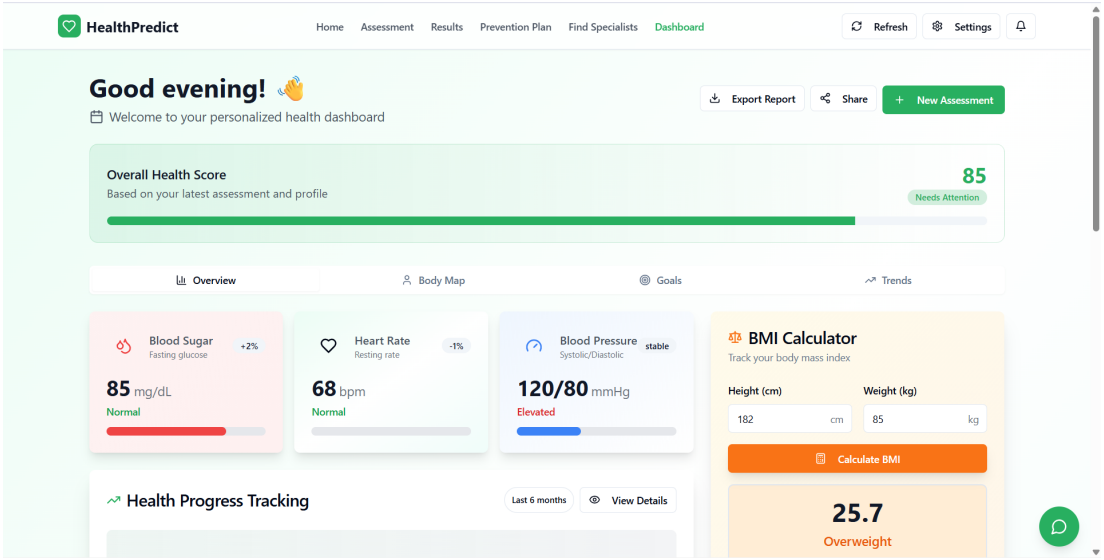

Fig. 6: Dashboard.

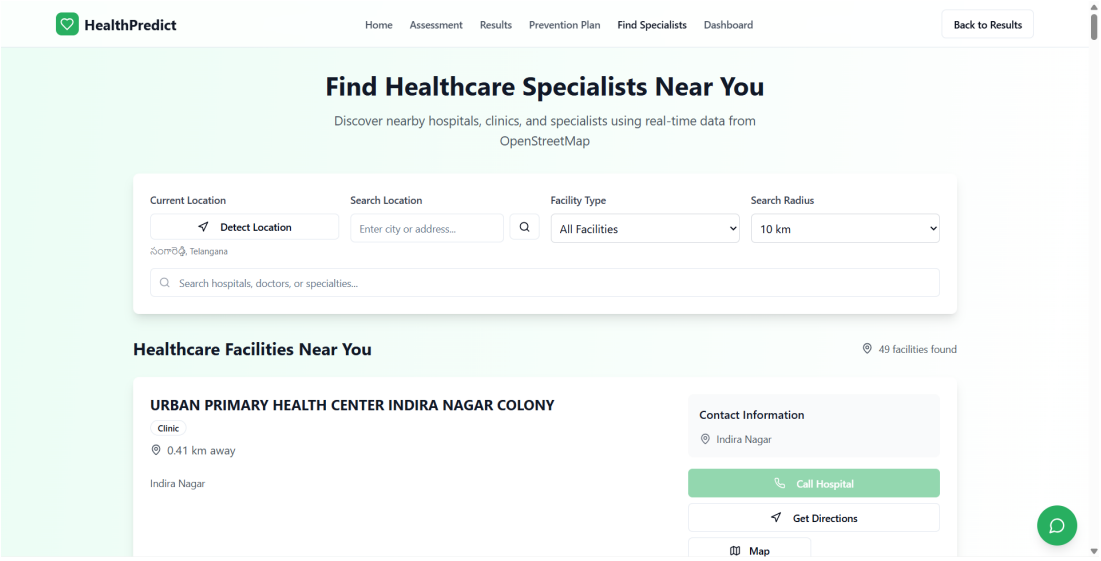

Fig. 7: Find Specialist Page.

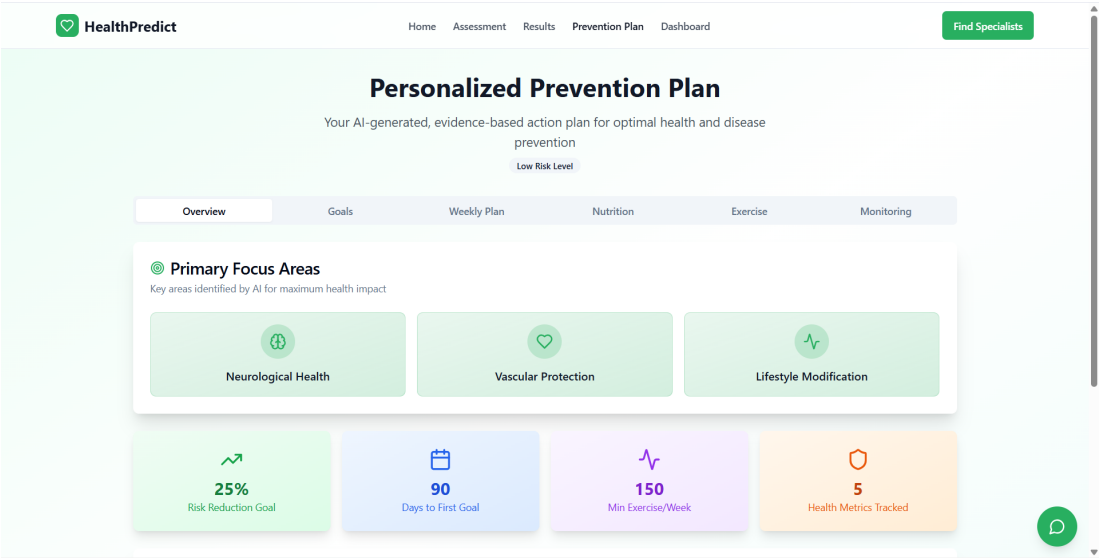

Fig. 8: Prevention Plan Page .

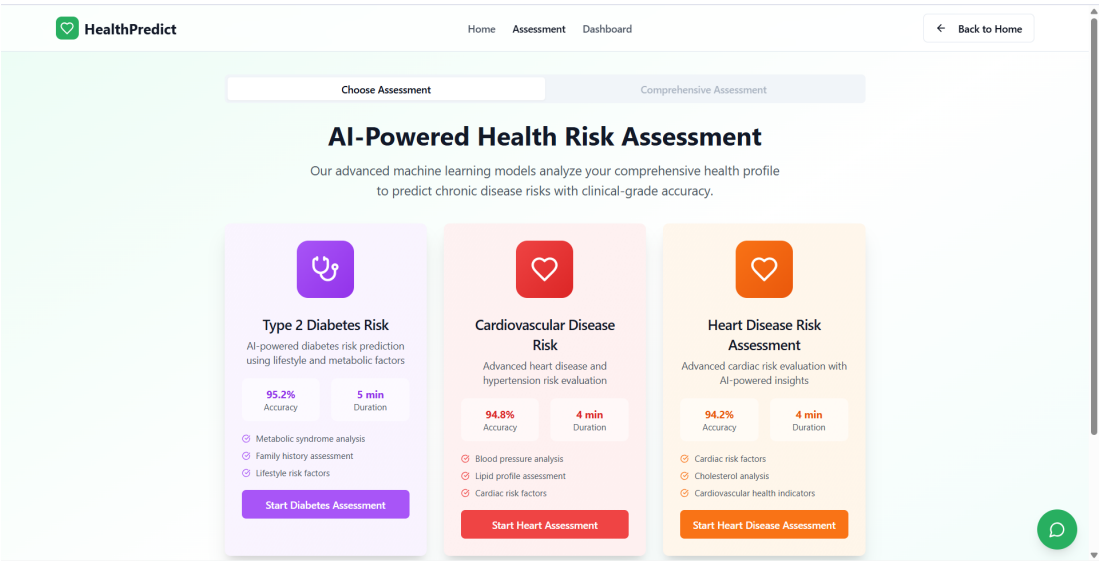

Fig. 9: Assessments Page.