LitShare

The New Book App For Discovery & Organization!

Features

Track your reading history

Explore dozens of genres

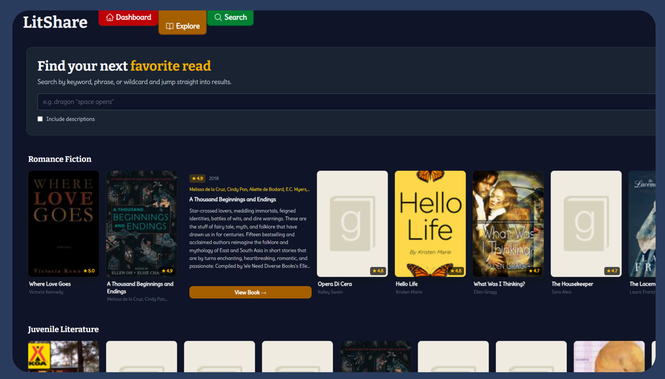

Create custom booklists to organize your library

Share reviews for your favourite books

ML Recommandation Model

Specifications

This project uses a Bayesian Behavioral Collaborative Filtering (BBCF) recommender to ensure quality and robustness.

- multiple recommenders (an ensemble) instead of just one model,
- each recommender combining user/book interaction patterns with the **book feature vector**,
- and a Bayesian posterior weighting step that decides how much to "trust" each sub-model per user.

Posterior loss-weighting encourages diversity. High entropy (model disagreement) decreases temperature, which sharpens distribution in favor of better models. Low entropy blends models together.

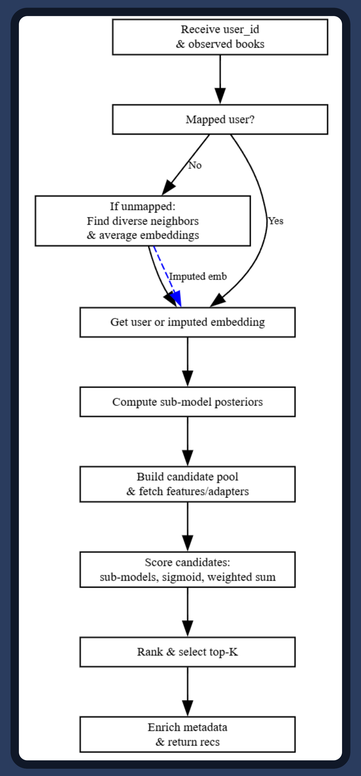

Why Care? A robust model behind LitShare's recommendation algorithm means YOU get to see better books for you, faster.

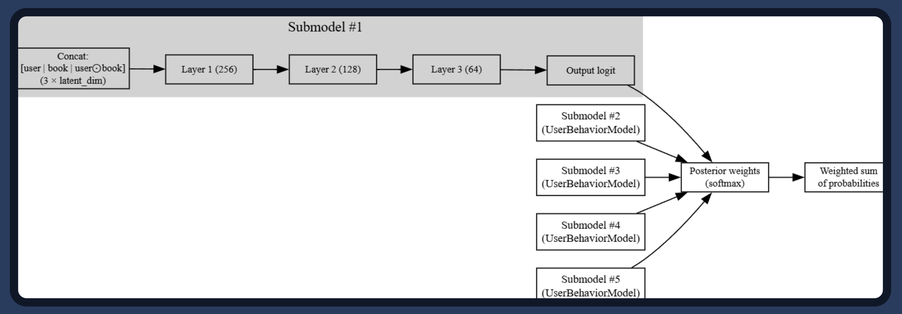

Book Feature Vector

(5-star rating)/5	log(ratings_count+1)/10	num_pages/10	Normalized year	Lib. of Congress classification multi-hot	Language one-hot	XLM-RoBERTa Desc. embedding (first 512 tokens)
1x1	1x1	1x1	1x1	379x1	106x1	768x1

Matthew Anderson, Ben Dong, Mustafa Abdulameer, Oliver Metz-Strauss, Prit Raj, Zain Siddiqui, Michael Kim