FIG. 1 — System Architecture Pipeline

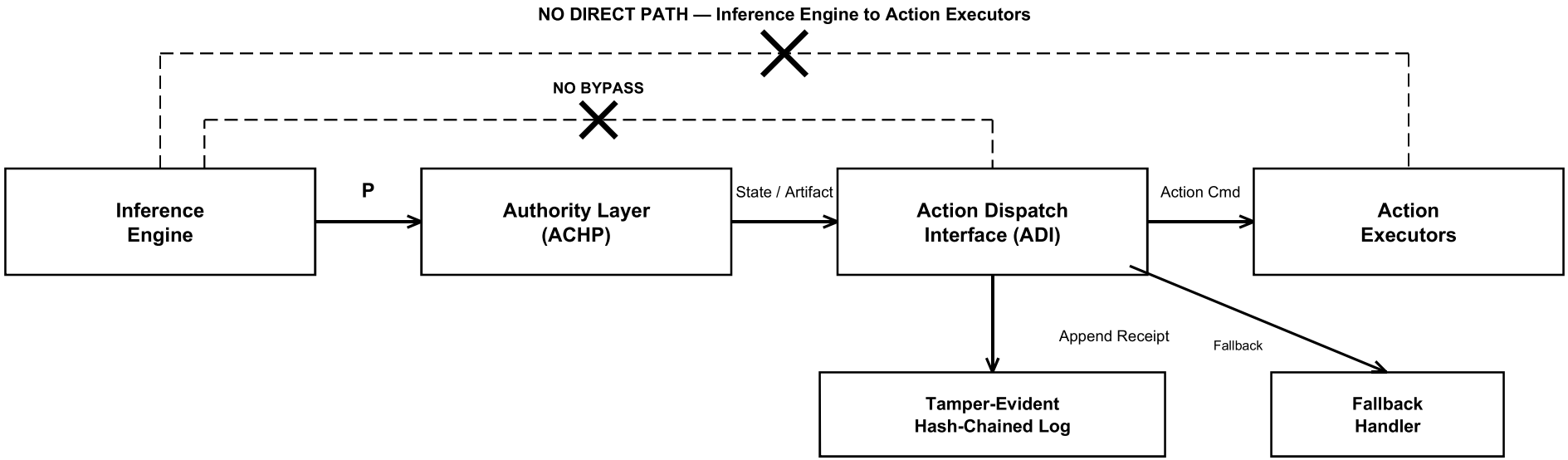

No execution path permits an inference engine output to reach an action executor without traversal through the Authority Layer and the ADI.

FIG. 2 — Decision Region Partitioning

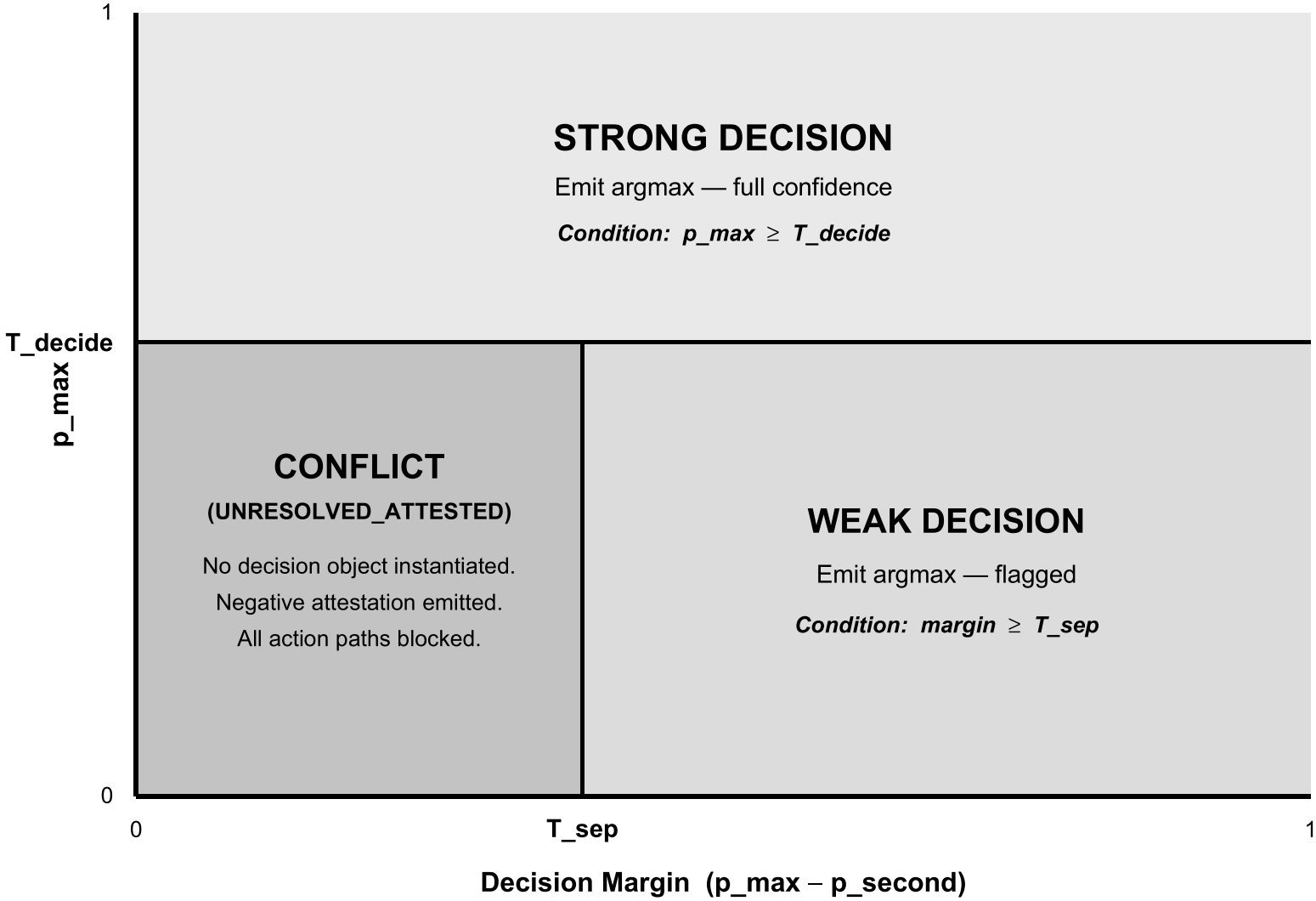

FIG. 3 — Conflict Handling Flow

CORE INVARIANT: No decision object is instantiated — ever — at any computation stage.

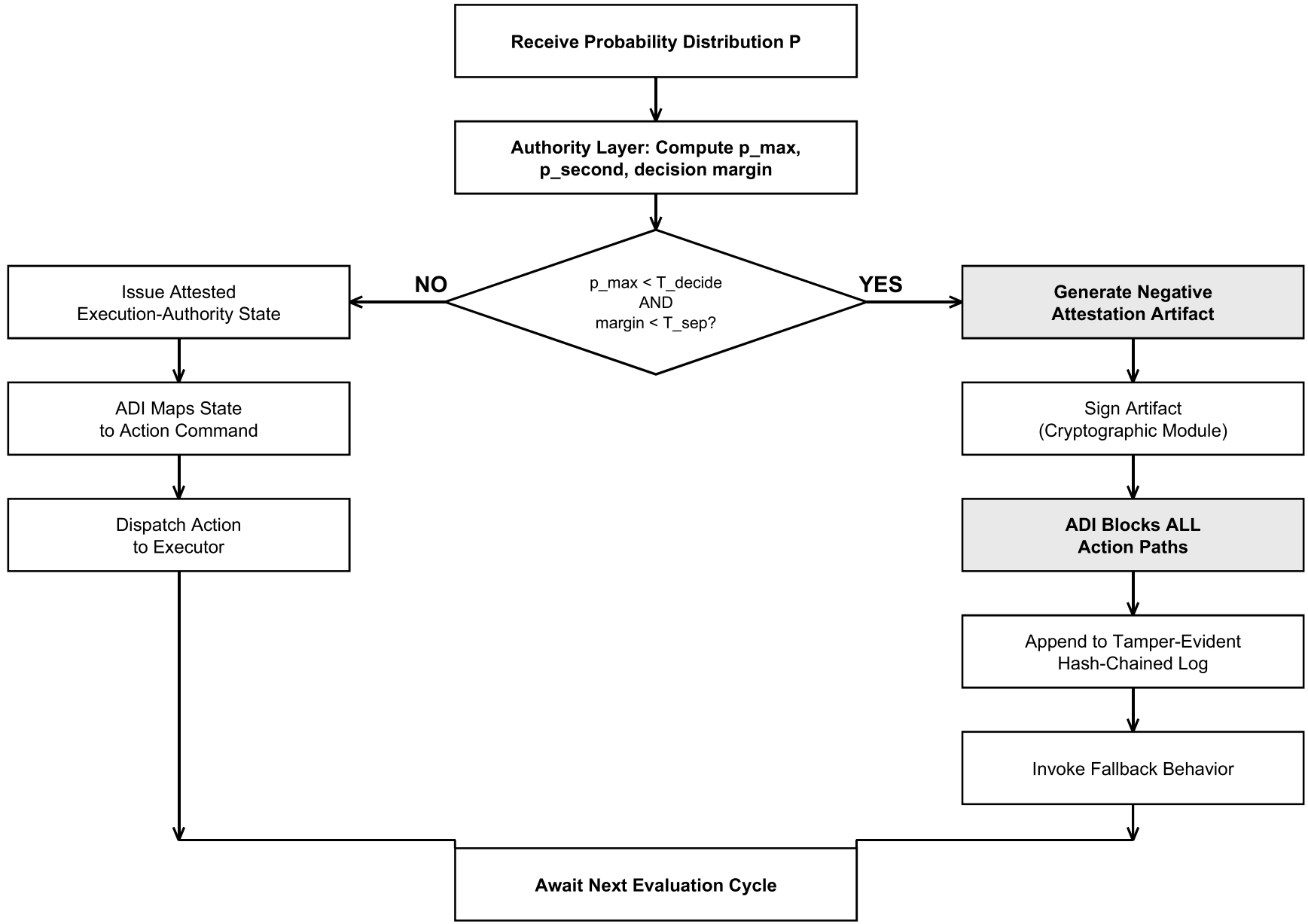

Note: Non-instantiation applies across all stages including transient, register-level, speculative, and ephemeral machine states.

FIG. 4 — Non-Instantiation Enforcement Boundary

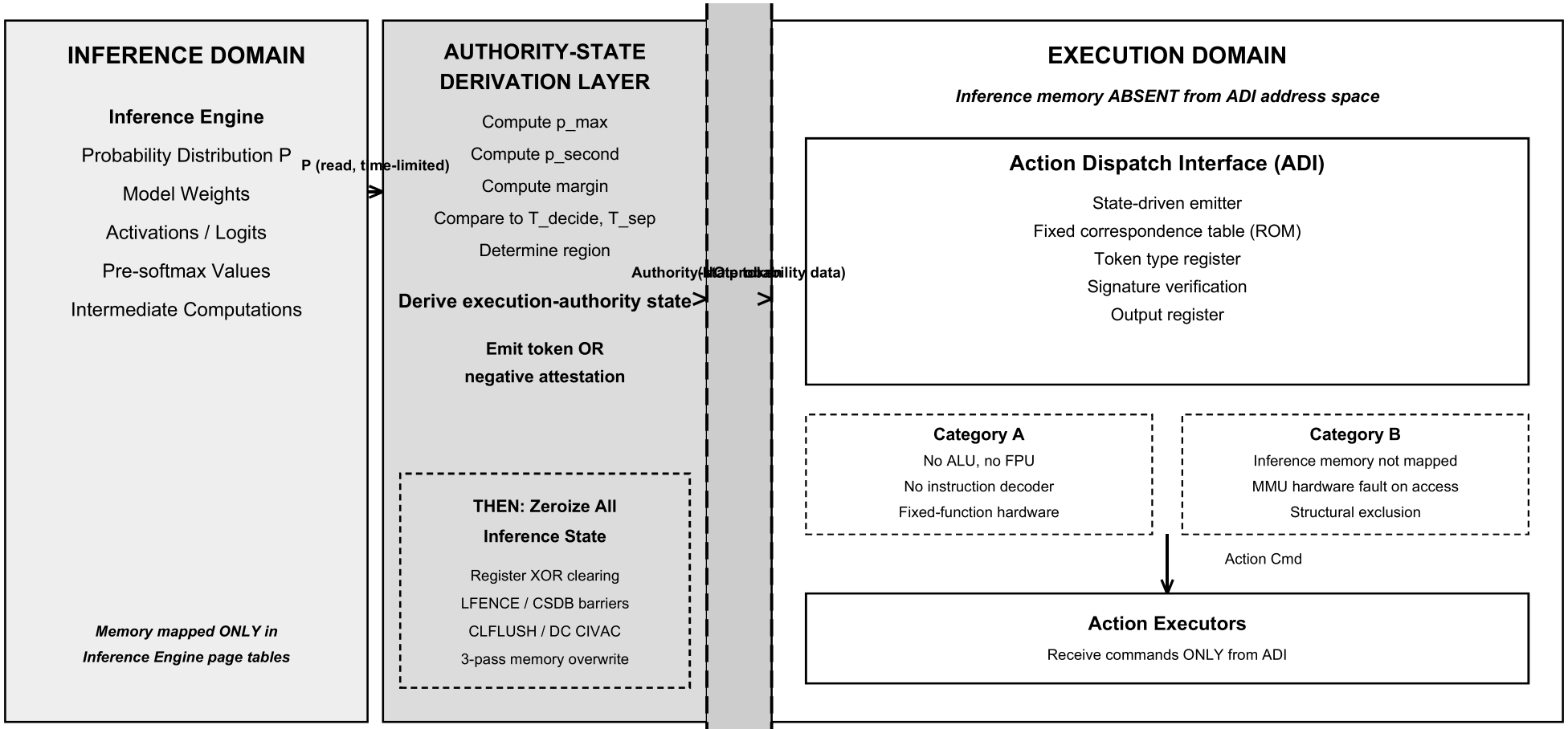

MMU page table separation | IOMMU DMA restriction | TEE / enclave encryption (optional)

Attempted access from ADI to inference memory triggers NON-MASKABLE HARDWARE FAULT

■■■ HARDWARE-ENFORCED ISOLATION BOUNDARY ■■■

No decision object exists across this boundary — even momentarily.

ADI = sole execution path. No data path from inference to action emission.