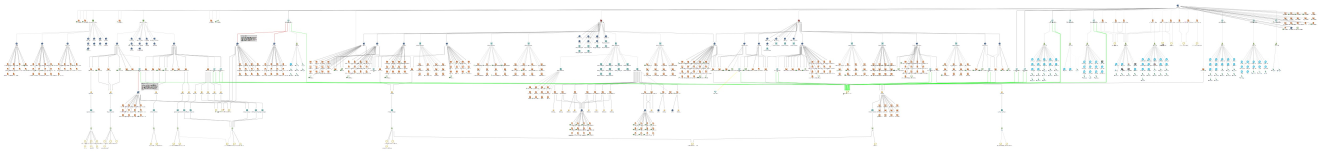

1. Top 10 Entities

Total number of entities	697
Total number of entities	785

Ranked by Incoming Links

Rank	Type	Value	Incoming links
1	Phrase	@haveibeenpwned - Not Found	21
2	Domain	citibank.co.kr	7
3	Person	Rothschild Group	5
4	AS	21345	5
5	Email Address	hostmaster@cscdns.net	5
6	Phrase	Microsoft® Word 2010	4
7	IPv4 Address	209.112.113.33	4
8	IPv4 Address	85.159.133.88	4
9	IPv4 Address	91.134.108.40	3
10	DNS Name	ns1.central1.com	3

Ranked by Outgoing Links

Rank	Type	Value	Outgoing links
1	Domain	rothschild.com	52
2	Domain	advancesavings.ca	25
3	Domain	broadway.bank	24
4	NS Record	ns2.domainnetwork.se	24
5	Person	Aaron Howell	23
6	Person	Paul Simpson	22
7	Person	Flaherty, Marie	21
8	NS Record	ns.domainnetwork.se	19
9	Domain	bcg.ru	19
10	Domain	vancitycommunityfoundation.ca	18

Ranked by Total Links

Rank	Type	Value	Total links
1	Domain	rothschild.com	52
2	Domain	advancesavings.ca	26
3	Domain	broadway.bank	26
4	NS Record	ns2.domainnetwork.se	25
5	Person	Aaron Howell	24
6	Person	Paul Simpson	23
7	Person	Flaherty, Marie	22
8	Phrase	@haveibeenpwned - Not Found	21
9	NS Record	ns.domainnetwork.se	20
10	Domain	bcg.ru	20

2. Entities by Type

ASs (8)

- 16276
- 21345
- 26282
- 3209
- 36628
- 36631
- 54442
- 8851

Affiliations - Twitter (71)

- Aaron Howell
- Aaron Howell
- Aaron Howell
- Aaron Howell
- Aaron Howell
- Aaron Howell
- Aaron Howell
- Aaron Howell
- Aaron Howell
- Aaron Howell
- Anna Marie Flaherty
- Anne-Marie Flaherty
- Anne-Marie Harrison
- Caroline Nico
- Caroline Nicole
- Caroline Poirier
- Caroline et nico
- David Oxburgh
- David Oxburgh
- Eric Solotoff
- Gregg Rothschild
- HCRPFuture
- Jacqueline
- Jon Aaron Howell
- Joshua Horn
- Kayla Marie Flaherty
- Lost On Purpose
- Marie Flaherty
- Marie Flaherty
- Marie Flaherty
- Marie Prentice
- Marie Puleo Flaherty
- MarieFlaherty
- Neil Augustine
- Neil Augustine
- Neil Augustine
- Neil Augustine
- Neil Augustine
- Neil Augustine Rego
- Neil Augustine Rego
- Neil augustine
- Nick Barran
- Paul Simpson
- Paul Simpson
- Paul Simpson
- Paul Simpson
- Paul Simpson
- Paul Simpson
- Paul Simpson
- Paul Simpson
- Paul Simpson (SFB)
- Paul Steel
- Randolph Adler
- Robert Epstein
- Rosewin Productions
- Rothschild Group
- Sophie marie
- Ya Boy Dutch
- caroline
- caroline
- caroline beloni nico
- caroline talledo
- neil augustine
- neil augustine
- neil augustine verga
- nico
- paul simpson
- veronique neil
- ¿Ci Brbr
- nicole caroline
- groupRothschild

DNS Names (209)

*.castleandco.com
*.deutschepapier.de
401k-all.smithbarney.com
a1.verisigndns.net
a13.verisigndns.com
a4.nstld.com
accountonline.com
admin.claires.ma
ae.rothschild.com
alerts.smithbarney.com
asia.rothschild.com
bbismtp1.broadway.bank
bbismtp2.broadway.bank
c2kfoxprotest.cucbc.com
caftca.cucbc.com
cfjgkuat.jp
cfjkk.jp
cfjkkuat01.jp
ci.rothschild.com
citi-trade.net
citi.com.br
citi.com.uy
citibanamexcard.com
citibank.co.kr
citibank.com.ar
citibank.com.uy
citibank.hu
citibankonline.ca
citibankonline.com
citifinancial.co.kr
citigold.co
citigroupcapitalstrategies.com
citismithbarney.com
cititrade.com
citivalores.co
citizens.br6.memberdirect.net
citizens.pl6.memberdirect.net
citizens.prev6.memberdirect.net
citizensbank.ca
clxpubdev.cucbc.com
clxpubweb1.cucbc.com
clxpubweb2.cucbc.com
cobalt.cucbc.com
complyeval.cliffordchance.com
dicfuat.jp
dicfuat01.jp
dmz.claires.ma
dmz.jeffpuritt.com
dns.claires.ma
dns.jeffpuritt.com
dns1.cscdns.net
electroniccard.citibank.co.kr
email.zippo.ma
email1.citibank.co.kr
emailuat1.citibank.co.kr
emailuat2.citibank.co.kr
estategeneric.uat.citibank.de
estateuat1.uat.citibank.de
estateuat2.uat.citibank.de
fidirectstream02.citigroup.com
fidirectstream02uat.citigroup.com
forum.jeffpuritt.com
ftp.advancesavings.ca
ftp.creditunionsofontario.ca
ftp.rothschild.com
ftp.zippo.ma
gateway.jeffpuritt.com
gateway.rothschild.com
hammer.vancity.com
homeuat.citibank.co.kr
hostmaster.castleandco.com
hub.rothschild.com
i4.nstld.com
interweb.cucbc.com
intranet.claires.ma
intranet.zippo.ma
it.rothschild.com
koreacitidirectuat.citigroup.com
logcollectoruat.citibank.co.kr
lon-fwm-05.cliffordchance.com
lonwebmail.cliffordchance.com
mail.advancesavings.ca
mail.claires.ma
mail.deutschepapier.de
mail.jeffpuritt.com
mail03.rothschild.com
mail06.rothschild.com
mail1.central1.com
mail1.cucbc.com
mail2.castleandco.com
mail20.cliffordchance.com
mail22.cliffordchance.com
mail3.castleandco.com
maila.central1.com
mailb.central1.com
maileight.cliffordchance.com
maileleven.cliffordchance.com
mailfive.cliffordchance.com

mailone.cliffordchance.com
mailsix.cliffordchance.com
mailten.cliffordchance.com
mct-nj.mycititrade.com
mdws.advancesavings.ca
mobile9.onlineac.ccsi.citibank.co.jp
mx1.zippo.ma
my.cititrade.com
na1.mycititrade.com
na2.mycititrade.com
namct-nj.mycititrade.com
ns-a.iberiabankcorp.com
ns.bitloft.de
ns.claires.ma
ns.domainnetwork.se
ns.hosteurope.com
ns.jeffpuritt.com
ns1.arcemus.com
ns1.broadway.bank
ns1.central1.com
ns1.claires.ma
ns1.euro909.com
ns1.govoutreach.com
ns1.jeffpuritt.com
ns1.servepath.com
ns1.zippo.ma
ns2.broadway.bank
ns2.cliffordchance.com
ns3.broadway.bank
ns9.bac.com
nsx.wellsfargo.com
ntp.claires.ma
ntp.jeffpuritt.com
ofx-nj.smithbarney.com
ofxmct-nj.mycititrade.com
olt-all.smithbarney.com
online.citibank.pl
onlineapplication.test.citibank.de
onlinedialog.uat.citibank.de
pilot.koreacitidirectuat.citigroup.com
pop.claires.ma
pop.zippo.ma
preprod.online.citi.com
privatebankingandtrust.rothschild.com
production.citibank.ae
pub.zippo.ma
qa01fxcross.citifx.citibank.com
route.jeffpuritt.com
route.zippo.ma
secure.claires.ma
secure.zippo.ma
securitiesprinting.citidirect-online.com
sharons.ca
smtp.claires.ma
smtp.jeffpuritt.com
spdns3.cscdns.net
srv1-orange.co.ma
ssb-nj.smithbarney.com
ssweb04.accountonline.com
ssweb10.accountonline.com
ssweb11.accountonline.com
stresstest2.citibank.de
stresstest3.citibank.de
test-64-114-102-4.cucbc.com
test.citibank.de
tx3.home.citibank.co.jp
u1.verisigndns.com
universalcard.mobi
vancity.com
vantelsafeway.com
wealthmanagementandtrust.rothschild.com
web.rothschild.com
web.zippo.ma
web2.onlineac.ccsi.citibank.co.jp
web2.onlineac.diners.co.jp
web4.citidirect.ccsi.citibank.co.jp
webaccess.zippo.ma
wildcard-in-use.broadway.bank
wildcard-in-use.castleandco.com
wildcard-in-use.claires.ma
wildcard-in-use.deutschepapier.de
wildcard-in-use.jeffpuritt.com
wildcard-in-use.teachersplus.ca
wildcard-in-use.zippo.ma
wlb01.ah88.nsroot1.com
wlb01.ja84.nsroot2.com
wscu.com
www.advancesavings.ca
www.bcg.ru
www.be.rothschild.com
www.broadway.bank
www.ca.rothschild.com
www.cacib.ma
www.castleandco.com
www.citigroupai.com
www.coastcapitalsavings.com
www.creditunionsofontario.ca
www.deutschepapier.de
www.huffpostmaghreb.ma
www.metrosavings.com

www.rothschild.com
www.se.rothschild.com
www.sharons.ca
www.test.citigold.co.uk
www.us.rothschild.com
www.vancitycommunityfoundation.ca
www.vantelsafeway.com
www10.citidirect.citibank.co.jp
www11.citidirect.citibank.co.jp
xml.jeffpuritt.com
xtst-nj.smithbarney.com

Documents (152)

0 - citibank.co.k...
1 - citibank.co.kr
2014 WHAT DOES FIRST KEYS...
A Durban Debate MODEL - R...
A4 AN A E SA.COM Broadway...
ADA Diversity Policy fina...
ANNUAL REPORT 2014 - adac...
ASX & Media Release Appen...
Accessing Enrollment - fk...
Adacel Completes ATC Simu...
Adacel Lands Another Univ...
Adacel Technologies Ltd M...
Adacel to Supply ATC Towe...
Adacel to Upgrade Avinor ...
Advance Savings Credit Un...
Advantage Business Checki...
Are You Ready to Switch? ...
BOARD NOMINATIONS APPLICA...
BROADWAY BANK ANNOUNCES T...
BROADWAY BANK BREAKS GROU...
BROADWAY BANK EMPLOYEES C...
BY-LAWS ADVANCE SAVINGS C...
Beyond the Pie Chart - Ro...
Booth #2463 - adacel.com
Broadway Bank Opens Two F...
Brooke Forbes Globe and M...
Brooke Forbes Legacy Fund...
Building it Right - Vanci...
Building it Right - Vanci...
Building it Right - Vanci...
Building it Right - Vanci...
Bursary Application - Adv...
CENTRIFY DEPLOYMENT GUIDE...
Capital Procurement: The ...
Citi_
Cloud-Based Marketing Dat...
Community Investment at R...
Company Package Manual fo...
Converting Trade Spending...
DRAFT NOT FOR RELEASE - a...
Date Amount Recipient Pur...
Deterministic Data For Bu...
Direct Services Agreement...
Dropbox + AirWatch Simple...
Dropbox Reseller Program ...
Dun & Bradstreet NetProsp...
Dun & Bradstreet NetProsp...
Extend Nintex ENTERPRISE ...
Find your next best custo...
For Immediate Release - a...
For Immediate Release Ada...
INSTRUCTOR (FIELD) Kansas...
Important Information Abo...
Increased Authentication ...
Industry U.S. DOD Civil A...
Introducing IMPORTANT CHA...
Introduction - vancitycom...
Job Specification - Roths...
Job Specification - roths...
Job Specification - roths...
Job Specification - roths...
Job description - Rothsch...
Key Visions - First Keyst...
Key Visions - fkc.bank
Key Visions - fkc.bank - ...
LYNDA ENTERPRISE POWERPOI...
Lockheed Martin Selects A...
Margaret Mitchell Fund - ...
Marketing Data Management...
Marketing Data Management...
Marrying Risk for ACTION ...
Mobile Remote Deposit Cap...
NETPROSPEX SUCCESS STORY
NETPROSPEX SUCCESS STORY
NMLS LISTING - Broadway B...
New Motor Bank Media Rele...
OCAT – The Oceanic Confli...
OS X User Manual - Dropbo...
PERSONAL BANKING - broadw...
PERSONAL INFORMATION APPL...
PLANS and PRICING - advan...
PRODUCT SPECIALIST II Orl...
Realizing the New Agenda ...
Richer Prospects in Wealt...

Rothschild & Co Hires Chr...
San Antonio College THE a...
Securely powering a mobil...
Simple Solution For Payro...
Stakeholder Management: H...
THE STATE OF MARKETING DA...
Teachers Plus Credit Unio...
The Bank shall explain ma...
The Brooke Forbes Legacy ...
The Business Planner - Ad...
The Community Living Inno...
The First Billion2 - bcg....
The Future of Oil Refinin...
The names and details of ...
Total Brand Management - ...
Tower Sim a 'Godsend' at ...
Trading Up, Updated - bcg...
Travelling to the US just...
Unified Identity for Drop...
Value Creation in Indian ...
Visual example to establi...
Wealth - Broadway Bank
What Motivates Marketers?...
Who’s Afraid of the Big B...
Why Asana? - aem.dropbox....
Why Wealth Preservation? ...
Why teams use Dropbox Bus...
Why teams use Dropbox Bus...
Windows User Manual - Dro...
Wright Patterson Tower Si...
Wright Patterson Tower Si...
advancesavings.ca
business.linkedin.com
business.linkedin.com
business.linkedin.com
business.linkedin.com
content.linkedin.com
content.linkedin.com
content.linkedin.com
content.linkedin.com
content.linkedin.com
content.linkedin.com
content.linkedin.com
precise technology target...
vancitycommunityfoundatio...
www.citibank.co.kr
www.citibank.co.kr
www.citibank.co.kr
www.citibank.co.kr
www.citibank.co.kr
www.citibank.co.kr
www.citibank.co.kr
www.citigroup.com
www.citigroup.com
www.citigroup.com
www.citigroup.com
www.citigroup.com
www.citigroup.com
www.citigroup.com
www.citigroup.com
www.citigroup.com
www.citigroup.com
www.fkc.bank
www.rothschild.com
www.rothschild.com
www.transactionservices.c...
CMS () - cit...
- citib...

Domains (56)

*.deutschepapier.de
4wilbury.com
adacel.com
adacelcanada.com
adacelsystems.com
advancesavings.ca
alamocar.be
bcg.ru
broadcastfax.htk.co.uk
broadcastpager.htk.co.uk
broadway.bank
cacib.ma
caroutletpoint.be
castleandco.com
citibank.co.kr
citigroup.com
claires.ma
cluster1out.eu.messagelabs.com
creditunionsofontario.ca
deutschepapier.de
dropbox.com
fkc.bank
fkl-fca.be
fr.rothschild.com
groepboden.be
huffingtonpost.ma
huffingtonpostmaghreb.ma
huffpo.ma

huffpomaghreb.ma
huffpost.ma
huffpostmaghreb.ma
jacobc.lv
jeffpuritt.com
koodohomephone.ca
koodohomephone.net
kraftafh.co.uk
linkedin.com
mabille.be
mail.botb.com
mail.woodstock-imaging.com
mail207.messagelabs.com
mms.htk.co.uk
nationalcar.be
netprospex.com
nsroot1.com
nsroot2.com
rothschild.com
simcare.biz
spirentcom.dk
teachersplus.ca
telex.htk.co.uk
telusmobilemusic.com
vancitycommunityfoundation.ca
vanityfair.com.py
voice.htk.co.uk
zippo.ma

Email Addresses (17)

aaron.howell@rothschild.com
caroline.nico@rothschild.com
david.oxburgh@rothschild.com
dnssupport@verisign-grs.com
enquiries@castleandco.com
gradrecruit@rothschild.com
hostmaster@castleandco.com
hostmaster@central1.com
hostmaster@cscdns.net
hostmaster@vancity.com
mdnshelp@verisign.com
neil.augustine@rothschild.com
nick.barran@rothschild.com
paul.simpson@rothschild.com
raminc@rothschild.com
roger.ewart.smith@rothschild.com
technik@norplex.net

IPv4 Adresses (24)

145.253.223.199
192.193.81.147
192.193.81.152
192.193.81.166
192.193.81.178
192.193.81.181
192.193.81.182
192.193.81.184
192.193.81.186
192.193.81.6
192.193.83.182
192.193.83.6
193.109.254.67
195.245.230.83
204.239.136.178
209.112.113.33
209.112.114.33
216.82.251.230
85.158.136.227
85.158.136.67
85.158.139.103
85.158.143.99
85.159.133.88
91.134.108.40

MX Records (2)

cluster1.eu.messagelabs.com
cluster1a.eu.messagelabs.com

NS Records (2)

ns.domainnetwork.se
ns2.domainnetwork.se

Netblocks (43)

- 145.253.223.0-145.253.223.255
- 192.193.0.0-192.193.255.255
- 192.193.0.0-192.193.7.255
- 192.193.16.0-192.193.23.255
- 192.193.24.0-192.193.31.255
- 192.193.32.0-192.193.39.255
- 192.193.40.0-192.193.47.255
- 192.193.48.0-192.193.55.255
- 192.193.56.0-192.193.63.255
- 192.193.64.0-192.193.71.255
- 192.193.72.0-192.193.79.255
- 192.193.8.0-192.193.15.255
- 192.193.80.0-192.193.87.255
- 192.193.88.0-192.193.95.255
- 193.109.254.0-193.109.254.255
- 193.111.25.0-193.111.25.255
- 195.245.230.0-195.245.230.255
- 199.67.137.0-199.67.137.255
- 199.67.144.0-199.67.144.255
- 199.67.155.0-199.67.155.255
- 199.67.165.0-199.67.165.255
- 199.67.171.0-199.67.171.255
- 199.67.175.0-199.67.175.255
- 199.67.181.0-199.67.181.255
- 199.67.185.0-199.67.185.255
- 199.67.207.0-199.67.207.255
- 199.67.209.0-199.67.209.255
- 199.67.237.0-199.67.237.255
- 204.239.136.0-204.239.136.255
- 208.69.252.0-208.69.252.255
- 208.69.253.0-208.69.253.255
- 208.69.254.0-208.69.254.255
- 208.69.255.0-208.69.255.255
- 209.112.113.0-209.112.113.255
- 209.112.114.0-209.112.114.255
- 216.82.251.0-216.82.251.255
- 64.114.102.0-64.114.102.255
- 64.114.110.0-64.114.110.255
- 85.158.136.0-85.158.136.255
- 85.158.139.0-85.158.139.255
- 85.158.143.0-85.158.143.255
- 85.159.133.0-85.159.133.255
- 91.134.108.0-91.134.108.255

Persons (9)

- Aaron Howell
- Caroline Nico
- David Oxburgh
- Flaherty, Marie
- Neil Augustine
- Nick Barran
- Paul Simpson
- Roger Ewart Smith
- Rothschild Group

Phone Numbers (51)

- +1 115 983 8239
- +1 206 949 2175
- +1 207 221 8585
- +1 207 280 5482
- +1 207 614 2380
- +1 207 776 9160
- +1 207 797 8585
- +1 210 345 9165
- +1 212 403 5411
- +1 221 345 9162
- +1 246 231 1368
- +1 304 290 3059
- +1 304 812 5927
- +1 310 916 6175
- +1 337 391 1011
- +1 337 391 2473
- +1 337 391 8230
- +1 404 406 7818
- +1 405 532 4373
- +1 419 443 0434
- +1 479 754 3158
- +1 502 852 8147
- +1 517 610 2999
- +1 540 951 1111
- +1 541 737 9860
- +1 555 555 5555
- +1 561 686 2250
- +1 702 277 7861
- +1 704 336 2311
- +1 708 366 2490
- +1 713 524 8597
- +1 715 355 2116
- +1 715 359 8327
- +1 731 645 3366

+1 770 998 9991
+1 772 631 9065
+1 772 692 2105
+1 806 371 8844
+1 815 431 1350
+1 845 363 1133
+1 985 764 6036
+31 020 550 4488
+31 020 721 4488
+44 207 360 4900
+44 207 614 2380
0 115 9838239
0 207 2805482
044 850 3373
207 400 3115
212 403 3500
904 461 9002

Phrases (33)

@haveibeenpwned - Not Found
@haveibeenpwned - Verified Breach
ARCOR-IP
AS CBS TRANSIT
Adobe InDesign CC 2014 (Macintosh)
Adobe InDesign CS6 (Macintosh)
Amsterdam Network
CCINET-2 Cox Communications Inc.
D-10245 Berlin
Dummy description for 91.134.0.0/16AS31291
EDGE t/a GCI Com
Email addresses
Germany
IPI-GROUP-AS IP Infrastructures Ltd
MessageLabs Inc. (MESSAG-18)
MessageLabs Limited
Microsoft® Word 2010
OVH
OVH Static IP
Passwords
Revaler Str. 99
Rothschild
Rothschild Global Advisory
San Francisco
Rothschild Group
SKKNET-AS SKKNET.NET Ltd
SYMANTEC-CPE-US Symantec Corporation
Symantec-CPE-EMEA Symantec Corporation
Talgo (Deutschland) GmbH
VERISIGN-AS VeriSign, Inc
VODANET International IP-Backbone of Vod
Vancouver City Savings Credit Union (VCU-3)
VeriSign Infrastructure & Operations (VIO-2)
VeriSign Route
prefix transits through AS3602

URLs (1)

Pastebin - 7L9iQszP

Websites (19)

advancesavings.ca
broadway.bank
privatebankingandtrust.rothschild.com
vancitycommunityfoundation.ca
www.advancesavings.ca
www.bcg.ru
www.broadway.bank
www.cacib.ma
www.castleandco.com
www.claires.ma
www.creditunionsofontario.ca
www.deutschepapier.de
www.english.bcg.ru
www.huffpostmaghreb.ma
www.jeffpuritt.com
www.rothschild.com
www.teachersplus.ca
www.vancitycommunityfoundation.ca
www.zippo.ma

3. Entity Details

Domain

maltego.Domain

rothschild.com

Weight	0
Domain Name	rothschild.com
WHOIS Info	

Outgoing (52)		
DNS	DNS Name	ae.rothschild.com
DNS	DNS Name	asia.rothschild.com
DNS	DNS Name	ci.rothschild.com
DNS	DNS Name	ftp.rothschild.com
DNS	DNS Name	ftp.rothschild.com
DNS	DNS Name	gateway.rothschild.com
DNS	DNS Name	hub.rothschild.com
DNS	DNS Name	it.rothschild.com
DNS	DNS Name	mail03.rothschild.com
DNS	DNS Name	mail06.rothschild.com
DNS	DNS Name	ns.domainnetwork.se
DNS	DNS Name	privatebankingandtrust.rothschild.com
DNS	DNS Name	wealthmanagementandtrust.rothschild.com
DNS	DNS Name	web.rothschild.com
DNS	DNS Name	web.rothschild.com
DNS	DNS Name	www.be.rothschild.com
DNS	DNS Name	www.ca.rothschild.com
DNS	DNS Name	www.rothschild.com
DNS	DNS Name	www.rothschild.com
DNS	DNS Name	www.se.rothschild.com
DNS	DNS Name	www.us.rothschild.com
DNS	DNS Name	www.us.rothschild.com
🌐	Document	A Durban Debate MODEL - R...
🌐	Document	Beyond the Pie Chart - Ro...
🌐	Document	Community Investment at R...
🌐	Document	Job Specification - Roths...
🌐	Document	Job Specification - roths...
🌐	Document	Job Specification - roths...
🌐	Document	Job Specification - roths...
🌐	Document	Job description - Rothsch...
🌐	Document	Rothschild & Co Hires Chr...
🌐	Document	Why Wealth Preservation? ...
🌐	Document	www.rothschild.com
🌐	Document	www.rothschild.com
🌐	Domain	fr.rothschild.com
@	Email Address	aaron.howell@rothschild.com
@	Email Address	caroline.nico@rothschild.com
@	Email Address	david.oxburgh@rothschild.com
@	Email Address	gradrecruit@rothschild.com
@	Email Address	hostmaster@cscdns.net
@	Email Address	neil.augustine@rothschild.com
@	Email Address	nick.barran@rothschild.com
@	Email Address	paul.simpson@rothschild.com
@	Email Address	raminc@rothschild.com
@	Email Address	roger.ewart.smith@rothschild.com
MX	MX Record	cluster1.eu.messagelabs.com
MX	MX Record	cluster1a.eu.messagelabs.com
NS	NS Record	ns.domainnetwork.se
NS	NS Record	ns2.domainnetwork.se

Website	privatebankingandtrust.rothschild.com
Website	www.rothschild.com
Website	www.rothschild.com

Domain

maltego.Domain

advancesavings.ca

Weight	100
Domain Name	advancesavings.ca
WHOIS Info	
maltego.automation.dob	2017-05-11 05:35:26.327 -0400

Incoming (1)

NS Record	ns.domainnetwork.se

Outgoing (25)

DNS Name	ftp.advancesavings.ca
DNS Name	ftp.advancesavings.ca
DNS Name	mail.advancesavings.ca
DNS Name	mail.advancesavings.ca
DNS Name	mail.advancesavings.ca
DNS Name	mdws.advancesavings.ca
DNS Name	ns1.central1.com
DNS Name	www.advancesavings.ca
DNS Name	www.advancesavings.ca
Document	Advance Savings Credit Un...
Document	BOARD NOMINATIONS APPLICA...
Document	BY-LAWS ADVANCE SAVINGS C...
Document	Bursary Application - Adv...
Document	Direct Services Agreement...
Document	Increased Authentication ...
Document	Introducing IMPORTANT CHA...
Document	PLANS and PRICING - advan...
Document	Simple Solution For Payro...
Document	The Business Planner - Ad...
Document	Travelling to the US just...
Document	advancesavings.ca
Email Address	hostmaster@central1.com
Website	advancesavings.ca
Website	www.advancesavings.ca
Website	www.advancesavings.ca

Domain

maltego.Domain

broadway.bank

Weight	100
Domain Name	broadway.bank
WHOIS Info	
maltego.automation.dob	2017-05-11 05:35:26.810 -0400

Incoming (2)

NS Record	ns.domainnetwork.se
NS Record	ns2.domainnetwork.se

Outgoing (24)

DNS Name	bbismtp1.broadway.bank
DNS Name	bbismtp2.broadway.bank
DNS Name	ns1.broadway.bank
DNS Name	ns1.broadway.bank
DNS Name	ns1.broadway.bank
DNS Name	ns2.broadway.bank
DNS Name	ns3.broadway.bank
DNS Name	wildcard-in-use.broadway.bank
DNS Name	www.broadway.bank
Document	A4 AN A E SA.COM Broadway...
Document	Advantage Business Checki...
Document	BROADWAY BANK ANNOUNCES T...
Document	BROADWAY BANK BREAKS GROU...
Document	BROADWAY BANK EMPLOYEES C...
Document	Broadway Bank Opens Two F...
Document	Important Information Abo...
Document	NMLS LISTING - Broadway B...
Document	New Motor Bank Media Rele...
Document	PERSONAL BANKING - broadw...
Document	San Antonio College THE a...
Document	Wealth - Broadway Bank
Email Address	mdnshelp@verisign.com
Website	broadway.bank
Website	www.broadway.bank

NS Record

maltego.NSRecord

ns2.domainnetwork.se

Weight	100
NS Record	ns2.domainnetwork.se
maltego.automation.dob	2017-05-11 05:35:09.118 -0400

Incoming (1)	
Domain	rothschild.com
Outgoing (24)	
Domain	bcg.ru
Domain	broadway.bank
Domain	claires.ma
Domain	jacobc.lv
Domain	jeffpuritt.com
Domain	koodohomephone.ca
Domain	koodohomephone.net
Domain	kraftafh.co.uk
Domain	spirentcom.dk
Domain	telusmobilemusic.com
Domain	vanityfair.com.py
Domain	zippo.ma
Netblock	192.193.0.0-192.193.255.255
Netblock	199.67.137.0-199.67.137.255
Netblock	199.67.144.0-199.67.144.255
Netblock	199.67.155.0-199.67.155.255
Netblock	199.67.165.0-199.67.165.255
Netblock	199.67.171.0-199.67.171.255
Netblock	199.67.175.0-199.67.175.255
Netblock	199.67.181.0-199.67.181.255
Netblock	199.67.185.0-199.67.185.255
Netblock	199.67.207.0-199.67.207.255
Netblock	199.67.209.0-199.67.209.255
Netblock	199.67.237.0-199.67.237.255

Person

maltego.Person

Aaron Howell

Weight	100
Full Name	Aaron Howell
First Names	Aaron
Surname	Howell
Additional Search Terms	rothschild

Incoming (1)

@	Email Address	aaron.howell@rothschild.com

Outgoing (23)

Affiliation - Twitter	Aaron Howell
Affiliation - Twitter	Aaron Howell
Affiliation - Twitter	Aaron Howell
Affiliation - Twitter	Aaron Howell
Affiliation - Twitter	Aaron Howell
Affiliation - Twitter	Aaron Howell
Affiliation - Twitter	Aaron Howell
Affiliation - Twitter	Aaron Howell
Affiliation - Twitter	Aaron Howell
Affiliation - Twitter	Aaron Howell
Affiliation - Twitter	Jon Aaron Howell
Affiliation - Twitter	Lost On Purpose
Phone Number	+1 304 290 3059
Phone Number	+1 304 812 5927
Phone Number	+1 310 916 6175
Phone Number	+1 404 406 7818
Phone Number	+1 405 532 4373
Phone Number	+1 419 443 0434
Phone Number	+1 479 754 3158
Phone Number	+1 502 852 8147
Phone Number	+1 517 610 2999
Phone Number	+1 540 951 1111
Phone Number	+1 541 737 9860

Person

maltego.Person

Paul Simpson

Weight	100
Full Name	Paul Simpson
First Names	Paul
Surname	Simpson
Additional Search Terms	rothschild

Incoming (1)

Email Address	paul.simpson@rothschild.com

Outgoing (22)

Affiliation - Twitter	HCRPFuture
Affiliation - Twitter	Paul Simpson
Affiliation - Twitter	Paul Simpson
Affiliation - Twitter	Paul Simpson
Affiliation - Twitter	Paul Simpson
Affiliation - Twitter	Paul Simpson
Affiliation - Twitter	Paul Simpson
Affiliation - Twitter	Paul Simpson
Affiliation - Twitter	Paul Simpson
Affiliation - Twitter	Paul Simpson (SFB)
Affiliation - Twitter	Paul Steel
Affiliation - Twitter	paul simpson
Phone Number	+1 115 983 8239
Phone Number	+1 206 949 2175
Phone Number	+1 210 345 9165
Phone Number	+1 221 345 9162
Phone Number	+1 702 277 7861
Phone Number	+1 704 336 2311
Phone Number	+1 708 366 2490
Phone Number	+1 731 645 3366
Phone Number	+1 806 371 8844
Phone Number	0 115 9838239

Person

maltego.Person

Flaherty, Marie

Weight	100
Full Name	Flaherty, Marie
First Names	Flaherty,
Surname	Marie
maltego.automation.dob	2017-05-11 05:30:53.448 -0400

Incoming (1)

Document	Job description - Rothsch...

Outgoing (21)

Affiliation - Twitter	Anna Marie Flaherty
Affiliation - Twitter	Anne-Marie Flaherty
Affiliation - Twitter	Anne-Marie Harrison
Affiliation - Twitter	Kayla Marie Flaherty
Affiliation - Twitter	Marie Flaherty
Affiliation - Twitter	Marie Flaherty
Affiliation - Twitter	Marie Flaherty
Affiliation - Twitter	Marie Prentice
Affiliation - Twitter	Marie Puleo Flaherty
Affiliation - Twitter	MarieFlaherty
Affiliation - Twitter	Rosewin Productions
Affiliation - Twitter	Sophie marie
Phone Number	+1 207 221 8585
Phone Number	+1 207 776 9160
Phone Number	+1 207 797 8585
Phone Number	+1 561 686 2250
Phone Number	+1 772 631 9065
Phone Number	+1 772 692 2105
Phone Number	+1 815 431 1350
Phone Number	+1 845 363 1133
Phone Number	207 400 3115

Phrase

maltego.Phrase

@haveibeenpwned - Not Found

Weight	100
Text	@haveibeenpwned - Not Found
Image	https://maltego-haveibeenpwned.herokuapp.com/images/icon.png
maltego.automation.dob	2017-05-11 05:42:13.377 -0400

Incoming (21)

@	Email Address	aaron.howell@rothschild.com
@	Email Address	aaron.howell@rothschild.com
@	Email Address	dnssupport@verisign-grs.com
@	Email Address	dnssupport@verisign-grs.com
@	Email Address	enquiries@castleandco.com
@	Email Address	enquiries@castleandco.com
@	Email Address	gradrecruit@rothschild.com
@	Email Address	gradrecruit@rothschild.com
@	Email Address	hostmaster@castleandco.com
@	Email Address	hostmaster@castleandco.com
@	Email Address	hostmaster@central1.com
@	Email Address	hostmaster@central1.com
@	Email Address	hostmaster@vancity.com
@	Email Address	hostmaster@vancity.com
@	Email Address	mdnshelp@verisign.com
@	Email Address	neil.augustine@rothschild.com
@	Email Address	neil.augustine@rothschild.com
@	Email Address	nick.barran@rothschild.com
@	Email Address	raminc@rothschild.com
@	Email Address	raminc@rothschild.com
@	Email Address	technik@norplex.net

NS Record

maltego.NSRecord

ns.domainnetwork.se

Weight	100
NS Record	ns.domainnetwork.se
maltego.automation.dob	2017-05-11 05:35:09.118 -0400

Incoming (1)		
🌐	Domain	rothschild.com
Outgoing (19)		
🌐	Domain	advancesavings.ca
🌐	Domain	broadway.bank
🌐	Domain	cacib.ma
🌐	Domain	creditunionsofontario.ca
🌐	Domain	huffingtonpost.ma
🌐	Domain	huffingtonpostmaghreb.ma
🌐	Domain	huffpo.ma
🌐	Domain	huffpomaghreb.ma
🌐	Domain	huffpost.ma
🌐	Domain	huffpostmaghreb.ma
🌐	Domain	teachersplus.ca
🌐	Domain	vancitycommunityfoundation.ca
⌘	Netblock	193.111.25.0-193.111.25.255
⌘	Netblock	208.69.252.0-208.69.252.255
⌘	Netblock	208.69.253.0-208.69.253.255
⌘	Netblock	208.69.254.0-208.69.254.255
⌘	Netblock	208.69.255.0-208.69.255.255
⌘	Netblock	64.114.102.0-64.114.102.255
⌘	Netblock	64.114.110.0-64.114.110.255

Domain

maltego.Domain

bcg.ru

Weight	100
Domain Name	bcg.ru
WHOIS Info	
maltego.automation.dob	2017-05-11 05:35:26.748 -0400

Incoming (1)	
NS Record	ns2.domainnetwork.se
Outgoing (19)	
DNS Name	ns1.arcemus.com
DNS Name	www.bcg.ru
DNS Name	www.bcg.ru
Document	Capital Procurement: The ...
Document	Converting Trade Spending...
Document	Marrying Risk for ACTION ...
Document	Realizing the New Agenda ...
Document	Richer Prospects in Wealt...
Document	Stakeholder Management: H...
Document	The First Billion2 - bcg....
Document	The Future of Oil Refinin...
Document	Total Brand Management - ...
Document	Trading Up, Updated - bcg...
Document	Value Creation in Indian ...
Document	Who’s Afraid of the Big B...
Email Address	hostmaster@cscdns.net
Website	www.bcg.ru
Website	www.bcg.ru
Website	www.english.bcg.ru

Domain

maltego.Domain

vancitycommunityfoundation.ca

Weight	100
Domain Name	vancitycommunityfoundation.ca
WHOIS Info	
maltego.automation.dob	2017-05-11 05:35:26.327 -0400

Incoming (1)	
NS Record	ns.domainnetwork.se
Outgoing (18)	
DNS Name	hammer.vancity.com
DNS Name	www.vancitycommunityfoundation.ca
Document	Brooke Forbes Globe and M...
Document	Brooke Forbes Legacy Fund...
Document	Building it Right - Vanci...
Document	Building it Right - Vanci...
Document	Building it Right - Vanci...
Document	Building it Right - Vanci...
Document	Date Amount Recipient Pur...
Document	Introduction - vancitycom...
Document	Margaret Mitchell Fund - ...
Document	The Brooke Forbes Legacy ...
Document	The Community Living Inno...
Document	vancitycommunityfoundatio...
Email Address	hostmaster@vancity.com
Website	vancitycommunityfoundation.ca
Website	www.vancitycommunityfoundation.ca
Website	www.vancitycommunityfoundation.ca

Domain

maltego.Domain

citibank.co.kr

Weight	100
Domain Name	citibank.co.kr
WHOIS Info	
maltego.automation.dob	2017-05-11 05:29:50.980 -0400

Incoming (7)	
DNS Name	citibank.co.kr
DNS Name	electroniccard.citibank.co.kr
DNS Name	email1.citibank.co.kr
DNS Name	emailuat1.citibank.co.kr
DNS Name	emailuat2.citibank.co.kr
DNS Name	homeuat.citibank.co.kr
DNS Name	logcollectoruat.citibank.co.kr
Outgoing (12)	
Document	0 - citibank.co.k...
Document	1 - citibank.co.kr
Document	The Bank shall explain ma...
Document	www.citibank.co.kr
Document	www.citibank.co.kr
Document	www.citibank.co.kr
Document	www.citibank.co.kr
Document	www.citibank.co.kr
Document	www.citibank.co.kr
Document	www.citibank.co.kr
Document	CMS () - cit...
Document	- citib...

Person

maltego.Person

Caroline Nico

Weight	100
Full Name	Caroline Nico
First Names	Caroline
Surname	Nico
Additional Search Terms	rothschild

Incoming (1)

@ Email Address	caroline.nico@rothschild.com

Outgoing (16)

Affiliation - Twitter	Caroline Nico
Affiliation - Twitter	Caroline Nicole
Affiliation - Twitter	Caroline Poirier
Affiliation - Twitter	Caroline et nico
Affiliation - Twitter	Jacqueline
Affiliation - Twitter	caroline
Affiliation - Twitter	caroline
Affiliation - Twitter	caroline beloni nico
Affiliation - Twitter	caroline talledo
Affiliation - Twitter	nico
Affiliation - Twitter	¿Ci Brbr
Affiliation - Twitter	nicole caroline
Phone Number	+31 020 550 4488
Phone Number	+31 020 721 4488
Phone Number	+44 207 360 4900
Phone Number	044 850 3373

Person

maltego.Person

Neil Augustine

Weight	100
Full Name	Neil Augustine
First Names	Neil
Surname	Augustine
Additional Search Terms	rothschild

Incoming (1)

@ Email Address	neil.augustine@rothschild.com

Outgoing (16)

Affiliation - Twitter	Neil Augustine
Affiliation - Twitter	Neil Augustine
Affiliation - Twitter	Neil Augustine
Affiliation - Twitter	Neil Augustine
Affiliation - Twitter	Neil Augustine
Affiliation - Twitter	Neil Augustine Rego
Affiliation - Twitter	Neil Augustine Rego
Affiliation - Twitter	Neil augustine
Affiliation - Twitter	neil augustine
Affiliation - Twitter	neil augustine
Affiliation - Twitter	neil augustine verga
Affiliation - Twitter	veronique neil
Phone Number	+1 212 403 5411
Phone Number	+1 246 231 1368
Phone Number	212 403 3500
Phone Number	904 461 9002

IPv4 Address

maltego.IPv4Address

209.112.113.33

Weight	100
IP Address	209.112.113.33
Internal	false
maltego.automation.dob	2017-05-11 05:36:35.465 -0400

Incoming (4)

DNS Name	a4.nstld.com
DNS Name	ns.domainnetwork.se
DNS Name	ns1.broadway.bank
DNS Name	ns1.central1.com

Outgoing (13)

DNS Name	a1.verisigndns.net
DNS Name	a13.verisigndns.com
DNS Name	i4.nstld.com
DNS Name	ns-a.iberiabankcorp.com
DNS Name	ns1.euro909.com
DNS Name	ns1.govoutreach.com
DNS Name	ns1.servepath.com
DNS Name	ns9.bac.com
DNS Name	nsx.wellsfargo.com
DNS Name	spdns3.cscdns.net
DNS Name	srv1-orange.co.ma
DNS Name	u1.verisigndns.com
Netblock	209.112.113.0-209.112.113.255

Person

maltego.Person

Rothschild Group

Weight	100
Full Name	Rothschild Group
First Names	Rothschild
Surname	Group
maltego.automation.dob	2017-05-11 05:30:53.721 -0400

Incoming (5)

Document	Job Specification - Roths...
Document	Job Specification - roths...
Document	Job Specification - roths...
Document	Job Specification - roths...
Document	Rothschild & Co Hires Chr...

Outgoing (12)

Affiliation - Twitter	Eric Solotoff
Affiliation - Twitter	Gregg Rothschild
Affiliation - Twitter	Joshua Horn
Affiliation - Twitter	Randolph Adler
Affiliation - Twitter	Robert Epstein
Affiliation - Twitter	Rothschild Group
Affiliation - Twitter	Ya Boy Dutch
Affiliation - Twitter	groupRothschild
Phone Number	+1 715 355 2116
Phone Number	+1 715 359 8327
Phone Number	+1 770 998 9991
Phone Number	+1 985 764 6036

Domain

maltego.Domain

zippo.ma

Weight	100
Domain Name	zippo.ma
WHOIS Info	
maltego.automation.dob	2017-05-11 05:35:26.748 -0400

Incoming (1)

NS Record	ns2.domainnetwork.se

Outgoing (15)

DNS Name	dns1.cscdns.net
DNS Name	email.zippo.ma
DNS Name	ftp.zippo.ma
DNS Name	intranet.zippo.ma
DNS Name	mx1.zippo.ma
DNS Name	ns1.zippo.ma
DNS Name	pop.zippo.ma
DNS Name	pub.zippo.ma
DNS Name	route.zippo.ma
DNS Name	secure.zippo.ma
DNS Name	web.zippo.ma
DNS Name	webaccess.zippo.ma
DNS Name	wildcard-in-use.zippo.ma
Email Address	hostmaster@cscdns.net
Website	www.zippo.ma

Domain
maltego.Domain
jeffpuritt.com

Weight	100
Domain Name	jeffpuritt.com
WHOIS Info	
maltego.automation.dob	2017-05-11 05:35:26.748 -0400

Incoming (1)

NS Record	ns2.domainnetwork.se

Outgoing (15)

DNS Name	dmz.jeffpuritt.com
DNS Name	dns.jeffpuritt.com
DNS Name	forum.jeffpuritt.com
DNS Name	gateway.jeffpuritt.com
DNS Name	mail.jeffpuritt.com
DNS Name	ns.jeffpuritt.com
DNS Name	ns1.arcemus.com
DNS Name	ns1.jeffpuritt.com
DNS Name	ntp.jeffpuritt.com
DNS Name	route.jeffpuritt.com
DNS Name	smtp.jeffpuritt.com
DNS Name	wildcard-in-use.jeffpuritt.com
DNS Name	xml.jeffpuritt.com
Email Address	hostmaster@cscdns.net
Website	www.jeffpuritt.com

Domain
maltego.Domain
claires.ma

Weight	100
Domain Name	claires.ma
WHOIS Info	
maltego.automation.dob	2017-05-11 05:35:26.748 -0400

Incoming (1)

NS Record	ns2.domainnetwork.se

Outgoing (15)

DNS Name	admin.claires.ma
DNS Name	dmz.claires.ma
DNS Name	dns.claires.ma
DNS Name	dns1.cscdns.net
DNS Name	intranet.claires.ma
DNS Name	mail.claires.ma
DNS Name	ns.claires.ma
DNS Name	ns1.claires.ma
DNS Name	ntp.claires.ma
DNS Name	pop.claires.ma
DNS Name	secure.claires.ma
DNS Name	smtp.claires.ma
DNS Name	wildcard-in-use.claires.ma
Email Address	hostmaster@cscdns.net
Website	www.claires.ma

Domain

maltego.Domain

dropbox.com

Weight	100
Domain Name	dropbox.com
WHOIS Info	
Image	https://maltego-haveibeenpwned.herokuapp.com/images/icon.png
maltego.automation.dob	2017-05-11 05:42:13.293 -0400

haveibeenpwned

Dropbox

haveibeenpwned

CC-BY 4.0 International

Incoming (1)

@	Email Address	technik@norplex.net

Outgoing (15)

Document	CENTRIFY DEPLOYMENT GUIDE...
Document	Company Package Manual fo...
Document	Dropbox + AirWatch Simple...
Document	Dropbox Reseller Program ...
Document	Extend Nintex ENTERPRISE ...
Document	OS X User Manual - Dropbo...
Document	Securely powering a mobil...
Document	Unified Identity for Drop...
Document	Why Asana? - aem.dropbox....
Document	Why teams use Dropbox Bus...
Document	Why teams use Dropbox Bus...
Document	Windows User Manual - Dro...
Phrase	@haveibeenpwned - Verified Breach
Phrase	Email addresses
Phrase	Passwords

Domain

maltego.Domain

linkedin.com

Weight	100
Domain Name	linkedin.com
WHOIS Info	
Image	https://maltego-haveibeenpwned.herokuapp.com/images/icon.png
maltego.automation.dob	2017-05-11 05:41:52.171 -0400

haveibeenpwned

LinkedIn

haveibeenpwned

CC-BY 4.0 International

Incoming (1)

Email Address	nick.barran@rothschild.com

Outgoing (15)

Document	LYNDA ENTERPRISE POWERPOI...
Document	business.linkedin.com
Document	business.linkedin.com
Document	business.linkedin.com
Document	business.linkedin.com
Document	content.linkedin.com
Document	content.linkedin.com
Document	content.linkedin.com
Document	content.linkedin.com
Document	content.linkedin.com
Document	content.linkedin.com
Document	content.linkedin.com
Phrase	@haveibeenpwned - Verified Breach
Phrase	Email addresses
Phrase	Passwords

Domain

maltego.Domain

citigroup.com

Weight	100
Domain Name	citigroup.com
WHOIS Info	
maltego.automation.dob	2017-05-11 05:29:50.865 -0400

Incoming (2)

DNS Name	koreacitidirectuat.citigroup.com
DNS Name	pilot.koreacitidirectuat.citigroup.com

Outgoing (12)

Document	Citi_
Document	www.citigroup.com
Document	www.citigroup.com
Document	www.citigroup.com
Document	www.citigroup.com
Document	www.citigroup.com
Document	www.citigroup.com
Document	www.citigroup.com
Document	www.citigroup.com
Document	www.citigroup.com
Document	www.citigroup.com
Document	www.transactionservices.c...

Netblock

maltego.Netblock

64.114.110.0-64.114.110.255

Weight	100
IP Range	64.114.110.0-64.114.110.255
Last IP	64.114.110.255
First IP	64.114.110.0
maltego.automation.dob	2017-05-11 05:29:15.857 -0400

Incoming (1)

NS	NS Record	ns.domainnetwork.se

Outgoing (12)

DNS	DNS Name	caftca.cucbc.com
DNS	DNS Name	citizens.br6.memberdirect.net
DNS	DNS Name	citizens.pl6.memberdirect.net
DNS	DNS Name	citizens.prev6.memberdirect.net
DNS	DNS Name	clxpubdev.cucbc.com
DNS	DNS Name	clxpubweb1.cucbc.com
DNS	DNS Name	clxpubweb2.cucbc.com
DNS	DNS Name	cobalt.cucbc.com
DNS	DNS Name	sharons.ca
DNS	DNS Name	vantelsafeway.com
DNS	DNS Name	www.sharons.ca
DNS	DNS Name	www.vantelsafeway.com

Netblock

maltego.Netblock

64.114.102.0-64.114.102.255

Weight	100
IP Range	64.114.102.0-64.114.102.255
Last IP	64.114.102.255
First IP	64.114.102.0
maltego.automation.dob	2017-05-11 05:29:15.857 -0400

Incoming (1)

NS	NS Record	ns.domainnetwork.se

Outgoing (12)

DNS	DNS Name	c2kfoxprotest.cucbc.com
DNS	DNS Name	citizensbank.ca
DNS	DNS Name	interweb.cucbc.com
DNS	DNS Name	mail1.central1.com
DNS	DNS Name	mail1.cucbc.com
DNS	DNS Name	maila.central1.com
DNS	DNS Name	mailb.central1.com
DNS	DNS Name	test-64-114-102-4.cucbc.com
DNS	DNS Name	vancity.com
DNS	DNS Name	wscu.com
DNS	DNS Name	www.coastcapitalsavings.com
DNS	DNS Name	www.metrosavings.com

Netblock

maltego.Netblock

193.111.25.0-193.111.25.255

Weight	100
IP Range	193.111.25.0-193.111.25.255
Last IP	193.111.25.255
First IP	193.111.25.0
maltego.automation.dob	2017-05-11 05:29:15.857 -0400

Incoming (1)

NS	NS Record	ns.domainnetwork.se

Outgoing (12)

DNS	DNS Name	complyeval.cliffordchance.com
DNS	DNS Name	lon-fwm-05.cliffordchance.com
DNS	DNS Name	lonwebmail.cliffordchance.com
DNS	DNS Name	mail20.cliffordchance.com
DNS	DNS Name	mail22.cliffordchance.com
DNS	DNS Name	maileight.cliffordchance.com
DNS	DNS Name	maileleven.cliffordchance.com
DNS	DNS Name	mailfive.cliffordchance.com
DNS	DNS Name	mailone.cliffordchance.com
DNS	DNS Name	mailsix.cliffordchance.com
DNS	DNS Name	mailten.cliffordchance.com
DNS	DNS Name	ns2.cliffordchance.com

Domain

maltego.Domain

adacel.com

Weight	100
Domain Name	adacel.com
WHOIS Info	
maltego.automation.dob	2017-05-11 05:35:26.524 -0400

Incoming (1)

MX Record	cluster1a.eu.messagelabs.com

Outgoing (12)

Document	ADA Diversity Policy fina...
Document	ANNUAL REPORT 2014 - adac...
Document	ASX & Media Release Appen...
Document	Adacel Lands Another Univ...
Document	Adacel Technologies Ltd M...
Document	Adacel to Supply ATC Towe...
Document	Adacel to Upgrade Avinor ...
Document	Booth #2463 - adacel.com
Document	Industry U.S. DOD Civil A...
Document	The names and details of ...
Document	Tower Sim a 'Godsend' at ...
Document	Wright Patterson Tower Si...

MX Record

maltego.MXRecord

cluster1.eu.messagelabs.com

Weight	100
MX Record	cluster1.eu.messagelabs.com
Priority	0
maltego.automation.dob	2017-05-11 05:35:09.1 -0400

Incoming (1)

Domain	rothschild.com

Outgoing (12)

Domain	*.deutschepapier.de
Domain	broadcastfax.htk.co.uk
Domain	broadcastpager.htk.co.uk
Domain	castleandco.com
Domain	cluster1out.eu.messagelabs.com
Domain	deutschepapier.de
Domain	mail.botb.com
Domain	mail.woodstock-imaging.com
Domain	mail207.messagelabs.com
Domain	mms.htk.co.uk
Domain	telex.htk.co.uk
Domain	voice.htk.co.uk

MX Record

maltego.MXRecord

cluster1a.eu.messagelabs.com

Weight	100
MX Record	cluster1a.eu.messagelabs.com
Priority	0
maltego.automation.dob	2017-05-11 05:35:09.1 -0400

Incoming (1)

🌐	Domain	rothschild.com

Outgoing (12)

🌐	Domain	4wilbury.com
🌐	Domain	adacel.com
🌐	Domain	adacelcanada.com
🌐	Domain	adacelsystems.com
🌐	Domain	alamocar.be
🌐	Domain	caroutletpoint.be
🌐	Domain	fkc.bank
🌐	Domain	fkl-fca.be
🌐	Domain	groepboden.be
🌐	Domain	mabille.be
🌐	Domain	nationalcar.be
🌐	Domain	simcare.biz

Domain

maltego.Domain

netprospex.com

Weight	100
Domain Name	netprospex.com
WHOIS Info	
Image	https://maltego-haveibeenpwned.herokuapp.com/images/icon.png
maltego.automation.dob	2017-05-11 05:41:52.171 -0400

haveibeenpwned

NetProspex

haveibeenpwned

CC-BY 4.0 International

Incoming (1)

Email Address	nick.barran@rothschild.com

Outgoing (12)

Document	Cloud-Based Marketing Dat...
Document	Deterministic Data For Bu...
Document	Dun & Bradstreet NetProsp...
Document	Dun & Bradstreet NetProsp...
Document	Find your next best custo...
Document	Marketing Data Management...
Document	Marketing Data Management...
Document	NETPROSPEX SUCCESS STORY
Document	NETPROSPEX SUCCESS STORY
Document	THE STATE OF MARKETING DA...
Document	What Motivates Marketers?...
Document	precise technology target...

Netblock

maltego.Netblock

192.193.8.0-192.193.15.255

Weight	0
IP Range	192.193.8.0-192.193.15.255
maltego.automation.dob	2017-05-11 05:29:26.921 -0400

Incoming (1)

Netblock	192.193.0.0-192.193.255.255

Outgoing (12)

DNS Name	accountonline.com
DNS Name	citi.com.br
DNS Name	citi.com.uy
DNS Name	citibanamexcard.com
DNS Name	citibank.com.ar
DNS Name	citibank.com.uy
DNS Name	citigold.co
DNS Name	preprod.online.citi.com
DNS Name	ssweb04.accountonline.com
DNS Name	ssweb10.accountonline.com
DNS Name	ssweb11.accountonline.com
DNS Name	universalcard.mobi

Netblock

maltego.Netblock

192.193.80.0-192.193.87.255

Weight	0
IP Range	192.193.80.0-192.193.87.255
maltego.automation.dob	2017-05-11 05:29:26.921 -0400

Incoming (1)

Netblock	192.193.0.0-192.193.255.255

Outgoing (12)

DNS Name	citibank.co.kr
DNS Name	citifinancial.co.kr
DNS Name	electroniccard.citibank.co.kr
DNS Name	email1.citibank.co.kr
DNS Name	emailuat1.citibank.co.kr
DNS Name	emailuat2.citibank.co.kr
DNS Name	homeuat.citibank.co.kr
DNS Name	koreacitidirectuat.citigroup.com
DNS Name	logcollectoruat.citibank.co.kr
DNS Name	pilot.koreacitidirectuat.citigroup.com
DNS Name	wlb01.ah88.nsroot1.com
DNS Name	wlb01.ja84.nsroot2.com

Netblock

maltego.Netblock

199.67.185.0-199.67.185.255

Weight	100
IP Range	199.67.185.0-199.67.185.255
Last IP	199.67.185.255
First IP	199.67.185.0
maltego.automation.dob	2017-05-11 05:29:16.540 -0400

Incoming (1)

NS Record	ns2.domainnetwork.se

Outgoing (12)

DNS Name	401k-all.smithbarney.com
DNS Name	alerts.smithbarney.com
DNS Name	citismithbarney.com
DNS Name	fidirectstream02.citigroup.com
DNS Name	fidirectstream02uat.citigroup.com
DNS Name	ofx-nj.smithbarney.com
DNS Name	olt-all.smithbarney.com
DNS Name	qa01fxcross.citifx.citibank.com
DNS Name	securitiesprinting.citidirect-online.com
DNS Name	ssb-nj.smithbarney.com
DNS Name	www.citigroupai.com
DNS Name	xtst-nj.smithbarney.com

Netblock

maltego.Netblock

199.67.181.0-199.67.181.255

Weight	100
IP Range	199.67.181.0-199.67.181.255
Last IP	199.67.181.255
First IP	199.67.181.0
maltego.automation.dob	2017-05-11 05:29:16.540 -0400

Incoming (1)

NS Record	ns2.domainnetwork.se

Outgoing (12)

DNS Name	citi-trade.net
DNS Name	citibankonline.ca
DNS Name	citibankonline.com
DNS Name	citigroupcapitalstrategies.com
DNS Name	cititrade.com
DNS Name	citivalores.co
DNS Name	mct-nj.mycititrade.com
DNS Name	my.cititrade.com
DNS Name	na1.mycititrade.com
DNS Name	na2.mycititrade.com
DNS Name	namct-nj.mycititrade.com
DNS Name	ofxmct-nj.mycititrade.com

Netblock

maltego.Netblock

192.193.0.0-192.193.255.255

Weight	100
IP Range	192.193.0.0-192.193.255.255
Last IP	192.193.255.255
First IP	192.193.0.0
maltego.automation.dob	2017-05-11 05:29:16.540 -0400

Incoming (1)

NS Record	ns2.domainnetwork.se

Outgoing (12)

Netblock	192.193.0.0-192.193.7.255
Netblock	192.193.16.0-192.193.23.255
Netblock	192.193.24.0-192.193.31.255
Netblock	192.193.32.0-192.193.39.255
Netblock	192.193.40.0-192.193.47.255
Netblock	192.193.48.0-192.193.55.255
Netblock	192.193.56.0-192.193.63.255
Netblock	192.193.64.0-192.193.71.255
Netblock	192.193.72.0-192.193.79.255
Netblock	192.193.8.0-192.193.15.255
Netblock	192.193.80.0-192.193.87.255
Netblock	192.193.88.0-192.193.95.255

Netblock

maltego.Netblock

199.67.207.0-199.67.207.255

Weight	100
IP Range	199.67.207.0-199.67.207.255
Last IP	199.67.207.255
First IP	199.67.207.0
maltego.automation.dob	2017-05-11 05:29:16.540 -0400

Incoming (1)

NS Record	ns2.domainnetwork.se

Outgoing (12)

DNS Name	citibank.hu
DNS Name	estategeneric.uat.citibank.de
DNS Name	estateuat1.uat.citibank.de
DNS Name	estateuat2.uat.citibank.de
DNS Name	online.citibank.pl
DNS Name	onlineapplication.test.citibank.de
DNS Name	onlinedialog.uat.citibank.de
DNS Name	production.citibank.ae
DNS Name	stresstest2.citibank.de
DNS Name	stresstest3.citibank.de
DNS Name	test.citibank.de
DNS Name	www.test.citigold.co.uk

Netblock

maltego.Netblock

199.67.237.0-199.67.237.255

Weight	100
IP Range	199.67.237.0-199.67.237.255
Last IP	199.67.237.255
First IP	199.67.237.0
maltego.automation.dob	2017-05-11 05:29:16.540 -0400

Incoming (1)

NS	NS Record	ns2.domainnetwork.se

Outgoing (12)

DNS	DNS Name	cfjgkuat.jp
DNS	DNS Name	cfjkk.jp
DNS	DNS Name	cfjkkuat01.jp
DNS	DNS Name	dicfuat.jp
DNS	DNS Name	dicfuat01.jp
DNS	DNS Name	mobile9.onlineac.ccsi.citibank.co.jp
DNS	DNS Name	tx3.home.citibank.co.jp
DNS	DNS Name	web2.onlineac.ccsi.citibank.co.jp
DNS	DNS Name	web2.onlineac.diners.co.jp
DNS	DNS Name	web4.citidirect.ccsi.citibank.co.jp
DNS	DNS Name	www10.citidirect.citibank.co.jp
DNS	DNS Name	www11.citidirect.citibank.co.jp

Domain

maltego.Domain

castleandco.com

Weight	100
Domain Name	castleandco.com
WHOIS Info	
maltego.automation.dob	2017-05-11 05:35:26.917 -0400

Incoming (1)

MX	MX Record	cluster1.eu.messagelabs.com

Outgoing (11)

DNS	DNS Name	*.castleandco.com
DNS	DNS Name	hostmaster.castleandco.com
DNS	DNS Name	mail2.castleandco.com
DNS	DNS Name	mail3.castleandco.com
DNS	DNS Name	ns.hosteurope.com
DNS	DNS Name	wildcard-in-use.castleandco.com
DNS	DNS Name	www.castleandco.com
@	Email Address	enquiries@castleandco.com
@	Email Address	hostmaster@castleandco.com
www	Website	www.castleandco.com
www	Website	www.castleandco.com

Domain

maltego.Domain

fkc.bank

Weight	100
Domain Name	fkc.bank
WHOIS Info	
maltego.automation.dob	2017-05-11 05:35:26.524 -0400

Incoming (1)

MX Record	cluster1a.eu.messagelabs.com

Outgoing (10)

Document	2014 WHAT DOES FIRST KEYS...
Document	Accessing Enrollment - fk...
Document	Are You Ready to Switch? ...
Document	Key Visions - First Keyst...
Document	Key Visions - fkc.bank
Document	Key Visions - fkc.bank - ...
Document	Mobile Remote Deposit Cap...
Document	PERSONAL INFORMATION APPL...
Document	Visual example to establi...
Document	www.fkc.bank

Domain

maltego.Domain

adacelsystems.com

Weight	100
Domain Name	adacelsystems.com
WHOIS Info	
maltego.automation.dob	2017-05-11 05:35:26.524 -0400

Incoming (1)

MX Record	cluster1a.eu.messagelabs.com

Outgoing (9)

Document	Adacel Completes ATC Simu...
Document	DRAFT NOT FOR RELEASE - a...
Document	For Immediate Release - a...
Document	For Immediate Release Ada...
Document	INSTRUCTOR (FIELD) Kansas...
Document	Lockheed Martin Selects A...
Document	OCAT – The Oceanic Confli...
Document	PRODUCT SPECIALIST II Orl...
Document	Wright Patterson Tower Si...

Domain

maltego.Domain

deutschepapier.de

Weight	100
Domain Name	deutschepapier.de
WHOIS Info	
maltego.automation.dob	2017-05-11 05:35:26.917 -0400

Incoming (1)

MX Record	cluster1.eu.messagelabs.com

Outgoing (8)

DNS Name	*.deutschepapier.de
DNS Name	mail.deutschepapier.de
DNS Name	mail.deutschepapier.de
DNS Name	ns.bitloft.de
DNS Name	wildcard-in-use.deutschepapier.de
DNS Name	www.deutschepapier.de
Email Address	technik@norplex.net
Website	www.deutschepapier.de

Person

maltego.Person

Nick Barran

Weight	100
Full Name	Nick Barran
First Names	Nick
Surname	Barran
Additional Search Terms	rothschild

Incoming (1)

Email Address	nick.barran@rothschild.com

Outgoing (8)

Affiliation - Twitter	Nick Barran
Phone Number	+1 207 280 5482
Phone Number	+1 337 391 1011
Phone Number	+1 337 391 2473
Phone Number	+1 337 391 8230
Phone Number	+1 555 555 5555
Phone Number	+1 713 524 8597
Phone Number	0 207 2805482

AS

maltego.AS

21345

Weight	100
AS Number	21345
Network Owner	Symantec-CPE-EMEA Symantec Corporation|MessageLabs Limited|Amsterdam Network
maltego.automation.dob	2017-05-11 05:39:31.721 -0400

Incoming (5)

Netblock	193.109.254.0-193.109.254.255
Netblock	195.245.230.0-195.245.230.255
Netblock	85.158.136.0-85.158.136.255
Netblock	85.158.139.0-85.158.139.255
Netblock	85.158.143.0-85.158.143.255

Outgoing (3)

Phrase	Amsterdam Network
Phrase	MessageLabs Limited
Phrase	Symantec-CPE-EMEA Symantec Corporation

Domain

maltego.Domain

creditunionsofontario.ca

Weight	100
Domain Name	creditunionsofontario.ca
WHOIS Info	
maltego.automation.dob	2017-05-11 05:35:26.327 -0400

Incoming (1)

NS Record	ns.domainnetwork.se

Outgoing (6)

DNS Name	ftp.creditunionsofontario.ca
DNS Name	ftp.creditunionsofontario.ca
DNS Name	ns1.central1.com
DNS Name	www.creditunionsofontario.ca
Email Address	hostmaster@central1.com
Website	www.creditunionsofontario.ca

Domain

maltego.Domain

teachersplus.ca

Weight	100
Domain Name	teachersplus.ca
WHOIS Info	
maltego.automation.dob	2017-05-11 05:35:26.327 -0400

Incoming (1)

NS Record	ns.domainnetwork.se

Outgoing (6)

DNS Name	ns1.central1.com
DNS Name	wildcard-in-use.teachersplus.ca
Document	Teachers Plus Credit Unio...
Email Address	mdnshelp@verisign.com
Website	www.teachersplus.ca
Website	www.teachersplus.ca

AS

maltego.AS

3209

Weight	100
AS Number	3209
Network Owner	VODANET International IP-Backbone of Vod|ARCOR-IP|Talgo (Deutschland) GmbH|Revaler Str. 99|D-10245 Berlin|Germany
maltego.automation.dob	2017-05-11 05:39:31.666 -0400

Incoming (1)

Netblock	145.253.223.0-145.253.223.255

Outgoing (6)

Phrase	ARCOR-IP
Phrase	D-10245 Berlin
Phrase	Germany
Phrase	Revaler Str. 99
Phrase	Talgo (Deutschland) GmbH
Phrase	VODANET International IP-Backbone of Vod

DNS Name

maltego.DNSName

mail3.castleandco.com

Weight	100
DNS Name	mail3.castleandco.com
maltego.automation.dob	2017-05-11 05:39:01.61 -0400

Incoming (1)

Domain	castleandco.com

Outgoing (5)

IPv4 Address	193.109.254.67
IPv4 Address	195.245.230.83
IPv4 Address	85.158.136.227
IPv4 Address	85.158.136.67
IPv4 Address	85.158.143.99

Domain

maltego.Domain

huffpostmaghreb.ma

Weight	100
Domain Name	huffpostmaghreb.ma
WHOIS Info	
maltego.automation.dob	2017-05-11 05:35:26.327 -0400

Incoming (1)

NS	NS Record	ns.domainnetwork.se

Outgoing (4)

DNS	DNS Name	a4.nstld.com
DNS	DNS Name	www.huffpostmaghreb.ma
@	Email Address	dnssupport@verisign-grs.com
www	Website	www.huffpostmaghreb.ma

Domain
maltego.Domain

cacib.ma

Weight	100
Domain Name	cacib.ma
WHOIS Info	
maltego.automation.dob	2017-05-11 05:35:26.327 -0400

Incoming (1)

NS	NS Record	ns.domainnetwork.se

Outgoing (4)

DNS	DNS Name	a4.nstld.com
DNS	DNS Name	www.cacib.ma
@	Email Address	dnssupport@verisign-grs.com
www	Website	www.cacib.ma

Email Address
maltego.EmailAddress

nick.barran@rothschild.com

Weight	88
Email Address	nick.barran@rothschild.com
maltego.automation.dob	2017-05-11 05:30:39.671 -0400
URLs	https://www.trusteempi.com/investment_manager/rothschild-wealth-management/ Rothschild Wealth Management - Trustee | MPI https://www.trusteempi.com/wp-content/uploads/2016/08/TMPI-Performance-Reports-Jun-16-GBP-1.pdf THE TRUSTEE MANAGED PORTFOLIO INDICES (TMPI)

haveibeenpwned

nick.barran@rothschild.com

haveibeenpwned

CC-BY 4.0 International

Snippet(s):

Question: [+inbody:"rothschild.com"] using bing

Rothschild Wealth Management - Trustee | MPI

[https://www.trusteempi.com/.../rothschild-wealth-management]

Rothschild Wealth Management. Links. Company Website. ... Nick Barran London Head of UK Business Development nick.barran@rothschild.com + 44 (0) 207 280 5482

2017-04-24T20:06:00

Question: [+inbody:"rothschild.com"] using bing

THE TRUSTEE MANAGED PORTFOLIO INDICES (TMPI)

[https://www.trusteempi.com/wp-content/uploads/2016/08/TMPI...]

Trustee Managed Portfolio Indices (TMPI) June 2016 Sterling Report ... Rothschild Wealth Management Nick Barran nick.barran@rothschild.com

2017-04-12T13:56:00

Incoming (1)

Domain	rothschild.com

Outgoing (4)

Domain	linkedin.com
Domain	netprospex.com
Person	Nick Barran
Phrase	@haveibeenpwned - Not Found

AS

maltego.AS

36628

Weight	100
AS Number	36628
Network Owner	CCINET-2 Cox Communications Inc.|AS CBS TRANSIT|VERISIGN-AS VeriSign, Inc|VeriSign Infrastructure & Operations (VIO-2)
maltego.automation.dob	2017-05-11 05:36:51.477 -0400

Incoming (1)

Netblock	209.112.114.0-209.112.114.255

Outgoing (4)

Phrase	AS CBS TRANSIT
Phrase	CCINET-2 Cox Communications Inc.
Phrase	VERISIGN-AS VeriSign, Inc
Phrase	VeriSign Infrastructure & Operations (VIO-2)

AS

maltego.AS

16276

Weight	100
AS Number	16276
Network Owner	SKKNET-AS SKKNET.NET Ltd|Dummy description for 91.134.0.0/16AS31291|OVH|OVH Static IP
maltego.automation.dob	2017-05-11 05:39:31.395 -0400

Incoming (1)

Netblock	91.134.108.0-91.134.108.255

Outgoing (4)

Phrase	Dummy description for 91.134.0.0/16AS31291
Phrase	OVH
Phrase	OVH Static IP
Phrase	SKKNET-AS SKKNET.NET Ltd

IPv4 Address

maltego.IPv4Address

85.159.133.88

Weight	100
IP Address	85.159.133.88
Internal	false
maltego.automation.dob	2017-05-11 05:39:15.890 -0400

Incoming (4)

DNS Name	*.castleandco.com
DNS Name	hostmaster.castleandco.com
DNS Name	www.castleandco.com
Website	www.castleandco.com

Outgoing (1)

Netblock	85.159.133.0-85.159.133.255

Email Address

maltego.EmailAddress

hostmaster@cscdns.net

Weight	100
Email Address	hostmaster@cscdns.net
maltego.automation.dob	2017-05-11 05:36:06.946 -0400

Incoming (5)

Domain	bcg.ru
Domain	claires.ma
Domain	jeffpuritt.com
Domain	rothschild.com
Domain	zippo.ma

Email Address

maltego.EmailAddress

neil.augustine@rothschild.com

Weight	76
Email Address	neil.augustine@rothschild.com
maltego.automation.dob	2017-05-11 05:30:39.671 -0400
URLs	http://investor.gtat.com/releasedetail.cfm?ReleaseID=874701 GT Advanced Technologies Inc. and Its Subsidiaries File ...

haveibeenpwned

neil.augustine@rothschild.com

haveibeenpwned

CC-BY 4.0 International

Snippet(s):

Question: [+inbody:"rothschild.com"] using bing

GT Advanced Technologies Inc. and Its Subsidiaries File ...

[investor.gtat.com/releasedetail.cfm?ReleaseID=874701]

GT Advanced Technologies Inc. and Its Subsidiaries File for Bankruptcy Court ... Inc. Neil Augustine Neil.Augustine@rothschild.com 212-403-5411 ...

2017-05-06T10:36:00

Incoming (1)

Domain	rothschild.com

Outgoing (3)

Person	Neil Augustine
Phrase	@haveibeenpwned - Not Found
Phrase	@haveibeenpwned - Not Found

Email Address

maltego.EmailAddress

aaron.howell@rothschild.com

Weight	83
Email Address	aaron.howell@rothschild.com
maltego.automation.dob	2017-05-11 05:30:39.671 -0400
URLs	https://www.seapex.org/member-views/ Member View - SEAPEX

haveibeenpwned

aaron.howell@rothschild.com

haveibeenpwned

CC-BY 4.0 International

Snippet(s):

Question: [+inbody:"rothschild.com"] using bing

Member View - SEAPEX

[https://www.seapex.org/member-views]

Member: 30-09-2017: B-173 : Nurul Fizziyana : Binti Ismail : Petronas: ... aaron.howell@rothschild.com: yes : Member: 30-09-2017: A-467 : Act Sub. Lt. Wiripone ...

2017-05-06T21:12:00

Incoming (1)

	Domain	rothschild.com

Outgoing (3)

	Person	Aaron Howell
	Phrase	@haveibeenpwned - Not Found
	Phrase	@haveibeenpwned - Not Found

Document

maltego.Document

Rothschild & Co Hires Chr...

Weight	0
Title	Rothschild & Co Hires Chr...
Meta-Data	<CreateDate (2)>2017:05:09 12:31:48+01:00</CreateDate (2)> <Creator>Rothschild Group</Creator> <ModifyDate>2017:05:09 12:37:02+01:00</ModifyDate> <Producer>Microsoft® Word 2010</Producer> <FileType>PDF</FileType> <MIMEType>application/pdf</MIMEType> <MetadataDate>2017:05:09 12:37:02+01:00</MetadataDate> <FileSize>151 kB</FileSize> <CreateDate>2017:05:09 12:31:48+01:00</CreateDate> <Author (1)>Rothschild Group</Author (1)> <Producer (1)>Microsoft® Word 2010</Producer (1)> <Author>Rothschild Group</Author> <FileAccessDate>2017:05:11 09:30:50+00:00</FileAccessDate> <Language>en-GB</Language> <Format>application/pdf</Format> <ModifyDate (2)>2017:05:09 12:31:48+01:00</ModifyDate (2)> <Directory>/tmp</Directory> <Keywords (1)>Rothschild, Rothschild, Global, Advisory, San, Francisco</Keywords (1)> <Subject>Rothschild, Rothschild Global Advisory, San Francisco</Subject> <FileInodeChangeDate>2017:05:11 09:30:50+00:00</FileInodeChangeDate> <FileModifyDate>2017:05:11 09:30:50+00:00</FileModifyDate> <Creator (2)>Microsoft® Word 2010</Creator (2)> <CreatorTool>Microsoft® Word 2010</CreatorTool> <Creator (1)>Microsoft® Word 2010</Creator (1)> <Keywords>Rothschild Rothschild Global Advisory San Francisco</Keywords> <Linearized>No</Linearized> <DocumentID>uuid:a2982b5d-9d4e-499e-be24-165e77248c56</DocumentID> <PageCount>2</PageCount> <FilePermissions>rw-r--r--</FilePermissions> <Producer (2)>Microsoft® Word 2010</Producer (2)> <ModifyDate (1)>2017:05:09 12:37:02+01:00</ModifyDate (1)> <ExifToolVersion>9.46</ExifToolVersion> <InstanceID>uuid:5e07181f-081e-43ce-a2d4-10fe4169b3c8</InstanceID> <FileName>1494495050903.663063227249</FileName> <Title>Rothschild & Co Hires Chris Gaertner as Global Head of Technology</Title> <CreateDate (1)>2017:05:09 12:31:48+01:00</CreateDate (1)> <TaggedPDF>Yes</TaggedPDF> <Title (1)>Rothschild & Co Hires Chris Gaertner as Global Head of Technology</Title (1)> <PDFVersion>1.5</PDFVersion> <XMPToolkit>Adobe XMP Core 5.2-c001 63.139439, 2010/09/27-13:37:26 </XMPToolkit>
URL	https://www.rothschild.com/En/newsroom/EN_RGA_2017_Rothschild-Co-Hires-Chris-Gaertner-as-Global-Head-of-Technology.pdf Rothschild & Co Hires Chris Gaertner as Global Head of ...
maltego.automation.dob	2017-05-11 05:30:40.196 -0400

Snippet(s):

Question: [filetype:pdf site:rothschild.com] using bing

Rothschild &Co Hires Chris Gaertner as Global Head of ...

[https://www.rothschild.com/En/newsroom/EN_RGA_2017_Rothschild-Co...]

Rothschild &Co Hires Chris Gaertner as Global Head of Technology NEW YORK – May 9, 2017 Rothschild announces opening of new San Francisco Bay Area office

2017-05-09T15:46:00

Incoming (1)

Domain	rothschild.com

Outgoing (3)

Person	Rothschild Group
Phrase	Rothschild Rothschild Global Advisory San Francisco
Phrase	Rothschild Group

DNS Name

maltego.DNSName

citibank.co.kr

Weight	100
DNS Name	citibank.co.kr
maltego.automation.dob	2017-05-11 05:29:33.485 -0400

details

Associated IP number: [192.193.81.182] (Robtex)

Incoming (1)

Netblock	192.193.80.0-192.193.87.255

Outgoing (3)

Domain	citibank.co.kr
IPv4 Address	192.193.81.182
IPv4 Address	192.193.83.182

AS

maltego.AS

26282

Weight	100
AS Number	26282
Network Owner	SYMANTEC-CPE-US Symantec Corporation|MessageLabs Limited|MessageLabs Inc. (MESSAG-18)
maltego.automation.dob	2017-05-11 05:39:31.786 -0400

Incoming (1)

Netblock	216.82.251.0-216.82.251.255

Outgoing (3)

Phrase	MessageLabs Inc. (MESSAG-18)
Phrase	MessageLabs Limited
Phrase	SYMANTEC-CPE-US Symantec Corporation

Person

maltego.Person

David Oxburgh

Weight	100
Full Name	David Oxburgh
First Names	David
Surname	Oxburgh
Additional Search Terms	rothschild

Incoming (1)

@	Email Address	david.oxburgh@rothschild.com

Outgoing (3)

Affiliation - Twitter	David Oxburgh
Affiliation - Twitter	David Oxburgh
Phone Number	212 403 3500

Email Address

maltego.EmailAddress

hostmaster@central1.com

Weight	100
Email Address	hostmaster@central1.com
maltego.automation.dob	2017-05-11 05:36:06.98 -0400

haveibeenpwned

hostmaster@central1.com

haveibeenpwned

CC-BY 4.0 International

Incoming (2)

Domain	advancesavings.ca
Domain	creditunionsofontario.ca

Outgoing (2)

Phrase	@haveibeenpwned - Not Found
Phrase	@haveibeenpwned - Not Found

Email Address

maltego.EmailAddress

dnssupport@verisign-grs.com

Weight	100
Email Address	dnssupport@verisign-grs.com
maltego.automation.dob	2017-05-11 05:35:59.891 -0400

haveibeenpwned

dnssupport@verisign-grs.com

haveibeenpwned

CC-BY 4.0 International

Incoming (2)

Domain	cacib.ma
Domain	huffpostmaghreb.ma

Outgoing (2)

Phrase	@haveibeenpwned - Not Found
Phrase	@haveibeenpwned - Not Found

Email Address

maltego.EmailAddress

mdnshelp@verisign.com

Weight	100
Email Address	mdnshelp@verisign.com
maltego.automation.dob	2017-05-11 05:36:05.948 -0400

haveibeenpwned

mdnshelp@verisign.com

haveibeenpwned

CC-BY 4.0 International

Incoming (2)

Domain	broadway.bank
Domain	teachersplus.ca

Outgoing (2)

Phrase	@haveibeenpwned - Not Found
URL	Pastebin - 7L9iQszP

IPv4 Address

maltego.IPv4Address

91.134.108.40

Weight	100
IP Address	91.134.108.40
Internal	false
maltego.automation.dob	2017-05-11 05:39:15.845 -0400

Incoming (3)

DNS Name	*.deutschepapier.de
DNS Name	www.deutschepapier.de
Website	www.deutschepapier.de

Outgoing (1)

Netblock	91.134.108.0-91.134.108.255

DNS Name

maltego.DNSName

ns1.central1.com

Weight	100
DNS Name	ns1.central1.com
maltego.automation.dob	2017-05-11 05:36:06.98 -0400

Incoming (3)	
Domain	advancesavings.ca
Domain	creditunionsofontario.ca
Domain	teachersplus.ca
Outgoing (1)	
IPv4 Address	209.112.113.33

DNS Name

maltego.DNSName

ns1.broadway.bank

Weight	100
DNS Name	ns1.broadway.bank
maltego.automation.dob	2017-05-11 05:36:26.864 -0400

Incoming (3)	
Domain	broadway.bank
Domain	broadway.bank
Domain	broadway.bank
Outgoing (1)	
IPv4 Address	209.112.113.33

Phrase

maltego.Phrase

Microsoft® Word 2010

Weight	100
Text	Microsoft® Word 2010
maltego.automation.dob	2017-05-11 05:30:53.721 -0400

Incoming (4)	
Document	Job Specification - Roths...
Document	Job Specification - roths...
Document	Job Specification - roths...
Document	Job description - Rothsch...

Email Address
maltego.EmailAddress
enquiries@castleandco.com

Weight	100
Email Address	enquiries@castleandco.com
maltego.automation.dob	2017-05-11 05:38:11.720 -0400
URLs	http://www.castleandco.com/ Castle and Co - Marine Pyrotechnics Servicing and Supply http://www.acst.co.uk/castle-and-company ACS&T Logistics - Castle & Company

haveibeenpwned

enquiries@castleandco.com

haveibeenpwned

CC-BY 4.0 International

Snippet(s):

Question: [+inbody:"castleandco.com"] using bing

ACS&T Logistics - Castle &Company

[www.acst.co.uk/castle-and-company]

enquiries@castleandco.com. Castle and Company is a registered trading name of Associated Cold Stores and Transport Limited, registered company number 553154.

2017-04-27T05:30:00

Question: [+inbody:"castleandco.com"] using bing

Castle and Co - Marine Pyrotechnics Servicing and Supply

[www.castleandco.com]

enquiries@castleandco.com. Castle and Company is a registered trading name of Associated Cold Stores and Transport Limited, registered company number 553154 ...

2017-04-13T23:53:00

Incoming (1)

Domain	castleandco.com

Outgoing (2)

Phrase	@haveibeenpwned - Not Found
Phrase	@haveibeenpwned - Not Found

Email Address
maltego.EmailAddress
raminc@rothschild.com

Weight	100
Email Address	raminc@rothschild.com
maltego.automation.dob	2017-05-11 05:30:39.671 -0400
URLs	https://www.morganstanley.com/wealth-investmentsolutions/pdfs/adv/rothschild.pdf ROTHSCHILD ASSET MANAGEMENT INC - Morgan Stanley https://www.morganstanley.com/wealth-investmentsolutions/pdfs/adv/rothschild.pdf ROTHSCHILD ASSET MANAGEMENT INC - Morgan Stanley

haveibeenpwned

raminc@rothschild.com

haveibeenpwned

CC-BY 4.0 International

Snippet(s):

Question: [+inbody:"rothschild.com"] using bing

ROTHSCHILD ASSET MANAGEMENT INC - Morgan Stanley

[https://www.morganstanley.com/wealth-investmentsolutions/pdfs/adv/...]

ROTHSCHILD ASSET MANAGEMENT INC. 1251 Avenue of the Americas, 34th Floor ... raminc@rothschild.com. Additional information about Rothschild Asset Management is

2017-05-01T21:35:00

Incoming (1)

Domain	rothschild.com

Outgoing (2)

Phrase	@haveibeenpwned - Not Found
Phrase	@haveibeenpwned - Not Found

Email Address

maltego.EmailAddress

gradrecruit@rothschild.com

Weight	90
Email Address	gradrecruit@rothschild.com
maltego.automation.dob	2017-05-11 05:30:39.671 -0400
URLs	https://www.allaboutcareers.com/index.php?/careers/graduates/rothschild/requirements Rothschild Careers | AllAboutCareers https://www.allaboutcareers.com/index.php?/careers/graduates/rothschild/requirements Rothschild Careers | AllAboutCareers

haveibeenpwned

gradrecruit@rothschild.com

haveibeenpwned

CC-BY 4.0 International

Snippet(s):

Question: [+inbody:"rothschild.com"] using bing

Rothschild Careers | AllAboutCareers

[https://www.allaboutcareers.com/.../graduates/rothschild/requirements]

N M Rothschild &Sons Limited, ... team can be contacted at gradrecruit@rothschild.com and the internship/placement recruitment team at internrecruit@rothschild.com.

2017-04-27T00:38:00

Incoming (1)

Domain	rothschild.com

Outgoing (2)

Phrase	@haveibeenpwned - Not Found
Phrase	@haveibeenpwned - Not Found

Document

maltego.Document

Job Specification - Roths...

Weight	0
Title	Job Specification - Roths...
Meta-Data	<ExifToolVersion>9.46</ExifToolVersion> <MIMEType>application/pdf</MIMEType> <FilePermissions>rw-r--r--</FilePermissions> <CreateDate>2017:03:21 16:58:32+00:00</CreateDate> <Linearized>No</Linearized> <FileAccessDate>2017:05:11 09:30:46+00:00</FileAccessDate> <Author>Rothschild Group</Author> <ModifyDate>2017:03:21 16:58:32+00:00</ModifyDate> <FileInodeChangeDate>2017:05:11 09:30:46+00:00</FileInodeChangeDate> <FileModifyDate>2017:05:11 09:30:46+00:00</FileModifyDate> <FileSize>103 kB</FileSize> <FileType>PDF</FileType> <PageCount>2</PageCount> <FileName>14944950467296.75889787362</FileName> <PDFVersion>1.5</PDFVersion> <Creator>Microsoft® Word 2010</Creator> <Directory>/tmp</Directory> <TaggedPDF>Yes</TaggedPDF> <Producer>Microsoft® Word 2010</Producer> <Language>en-GB</Language>
URL	https://www.rothschild.com/RMB_Investment_Associate_JobSpec / Job Specification - Rothschild
maltego.automation.dob	2017-05-11 05:30:40.196 -0400

Snippet(s):

Question: [filetype:pdf site:rothschild.com] using bing

Job Specification - Rothschild

[https://www.rothschild.com/RMB_Investment_Associate_JobSpec]

Job Specification Job Title: Investment Associate Division: Rothschild Merchant Banking, RPI / RPO Location: London Rothschild &Co

2017-04-17T06:55:00

Incoming (1)

Domain	rothschild.com

Outgoing (2)

Person	Rothschild Group
Phrase	Microsoft® Word 2010

Document

maltego.Document

Job Specification - roths...

Weight	0
Title	Job Specification - roths...
Meta-Data	<Author>Rothschild Group</Author> <CreateDate (1)>2017:03:17 12:27:29Z</CreateDate (1)> <FilePermissions>rw-r--r--</FilePermissions> <InstanceID>uuid:c1b9212f-71ae-41a4-aa8e-92221eb8bd2e</InstanceID> <CreateDate>2017:03:17 12:27:29Z</CreateDate> <DocumentID>uuid:9c1c0063-d1a7-4586-8679-8616cdc14ed5</DocumentID> <FileAccessDate>2017:05:11 09:30:46+00:00</FileAccessDate> <TaggedPDF>Yes</TaggedPDF> <Creator (1)>Microsoft® Word 2010</Creator (1)> <XMPToolkit>Adobe XMP Core 5.4-c005 78.147326, 2012/08/23-13:03:03 </XMPToolkit> <Producer>Microsoft® Word 2010</Producer> <ModifyDate>2017:03:21 14:27:15Z</ModifyDate> <FileType>PDF</FileType> <ExifToolVersion>9.46</ExifToolVersion> <MetadataDate>2017:03:21 14:27:15Z</MetadataDate> <Producer (1)>Microsoft® Word 2010</Producer (1)> <Creator>Rothschild Group</Creator> <FileInodeChangeDate>2017:05:11 09:30:46+00:00</FileInodeChangeDate> <CreatorTool>Microsoft® Word 2010</CreatorTool> <Directory>/tmp</Directory> <Language>en-GB</Language> <PDFVersion>1.5</PDFVersion> <FileModifyDate>2017:05:11 09:30:46+00:00</FileModifyDate> <Linearized>Yes</Linearized> <Format>application/pdf</Format> <PageCount>2</PageCount> <ModifyDate (1)>2017:03:21 14:27:15Z</ModifyDate (1)> <FileSize>101 kB</FileSize> <FileName>14944950462786.81742799566</FileName> <MIMEType>application/pdf</MIMEType>
URL	https://www.rothschild.com/SUP_Market_Data_Admin_Job_Spec/ Job Specification - rothschild.com
maltego.automation.dob	2017-05-11 05:30:40.196 -0400

Snippet(s):

Question: [filetype:pdf site:rothschild.com] using bing

Job Specification - rothschild.com

[https://www.rothschild.com/SUP_Market_Data_Admin_Job_Spec]

Job Specification Job Title: Market Data Administrator Division: London Research Location: London, United Kingdom Rothschild &Co Rothschild &Co is one of the ...

2017-04-30T15:03:00

Incoming (1)

Domain	rothschild.com

Outgoing (2)

Person	Rothschild Group
Phrase	Rothschild Group

Document

maltego.Document

Job description - Rothsch...

Weight	0
Title	Job description - Rothsch...
Meta-Data	<FileType>PDF</FileType> <Directory>/tmp</Directory> <PDFVersion>1.5</PDFVersion> <Author>Flaherty, Marie</Author> <TaggedPDF>Yes</TaggedPDF> <FileAccessDate>2017:05:11 09:30:51+00:00</FileAccessDate> <Language>en-GB</Language> <ExifToolVersion>9.46</ExifToolVersion> <FileModifyDate>2017:05:11 09:30:51+00:00</FileModifyDate> <FilePermissions>rw-r--r--</FilePermissions> <Title>JENNIFER BJORKLUND</Title> <Creator>Microsoft® Word 2010</Creator> <ModifyDate>2016:10:03 14:24:00+01:00</ModifyDate> <FileName>14944950519521.91176897944</FileName> <FileSize>181 kB</FileSize> <Linearized>No</Linearized> <PageCount>1</PageCount> <Producer>Microsoft® Word 2010</Producer> <CreateDate>2016:10:03 14:24:00+01:00</CreateDate> <MIMEType>application/pdf</MIMEType> <FileInodeChangeDate>2017:05:11 09:30:51+00:00</FileInodeChangeDate>
URL	https://www.rothschild.com/Global_Advisory_Associate_Job_Spec / Job description - Rothschild
maltego.automation.dob	2017-05-11 05:30:40.196 -0400

Snippet(s):

Question: [filetype:pdf site:rothschild.com] using bing

Job description - Rothschild

[https://www.rothschild.com/Global_Advisory_Associate_Job_Spec]

Job description Job Title: Associate Division: Global Financial Advisory Posting date: 28 June 2016 Closing date: 28 July 2016 Location: London Salary: Competitive ...

2017-05-05T19:36:00

Incoming (1)

Domain	rothschild.com

Outgoing (2)

Person	Flaherty, Marie
Phrase	Microsoft® Word 2010

Document

maltego.Document

Job Specification - roths...

Weight	0
Title	Job Specification - roths...
Meta-Data	<Directory>/tmp</Directory> <Creator>Microsoft® Word 2010</Creator> <Language>en-GB</Language> <TaggedPDF>Yes</TaggedPDF> <ModifyDate>2017:04:12 15:33:55+01:00</ModifyDate> <ExifToolVersion>9.46</ExifToolVersion> <FileSize>100 kB</FileSize> <Linearized>No</Linearized> <PageCount>2</PageCount> <FileName>14944950531757.83488507481</FileName> <Author>Rothschild Group</Author> <MIMEType>application/pdf</MIMEType> <FileInodeChangeDate>2017:05:11 09:30:53+00:00</FileInodeChangeDate> <CreateDate>2017:04:12 15:33:55+01:00</CreateDate> <FileModifyDate>2017:05:11 09:30:53+00:00</FileModifyDate> <PDFVersion>1.5</PDFVersion> <FileType>PDF</FileType> <FileAccessDate>2017:05:11 09:30:53+00:00</FileAccessDate> <Producer>Microsoft® Word 2010</Producer> <FilePermissions>rw-r--r--</FilePermissions>
URL	https://www.rothschild.com/RGA_Associate/ Job Specification - rothschild.com
maltego.automation.dob	2017-05-11 05:30:40.196 -0400

Snippet(s):

Question: [filetype:pdf site:rothschild.com] using bing

Job Specification - rothschild.com

[https://www.rothschild.com/RGA_Associate]

Job Specification Job Title: Associate Division: Rothschild Global Advisory Full time: Permanent Location: London Posting date: 5 April 2017

2017-05-05T19:06:00

Incoming (1)

	Domain	rothschild.com

Outgoing (2)

	Person	Rothschild Group
	Phrase	Microsoft® Word 2010

Document

maltego.Document

Job Specification - roths...

Weight	0
Title	Job Specification - roths...
Meta-Data	<ModifyDate>2017:05:05 10:11:09+01:00</ModifyDate> <Creator>Microsoft® Word 2010</Creator> <Language>en-GB</Language> <ExifToolVersion>9.46</ExifToolVersion> <FileModifyDate>2017:05:11 09:30:53+00:00</FileModifyDate> <Linearized>No</Linearized> <Author>Rothschild Group</Author> <FileInodeChangeDate>2017:05:11 09:30:53+00:00</FileInodeChangeDate> <FileSize>99 kB</FileSize> <MIMEType>application/pdf</MIMEType> <FilePermissions>rw-r--r--</FilePermissions> <FileName>14944950536468.36137007089</FileName> <FileType>PDF</FileType> <FileAccessDate>2017:05:11 09:30:53+00:00</FileAccessDate> <CreateDate>2017:05:05 10:11:09+01:00</CreateDate> <PDFVersion>1.5</PDFVersion> <Directory>/tmp</Directory> <TaggedPDF>Yes</TaggedPDF> <PageCount>2</PageCount> <Producer>Microsoft® Word 2010</Producer>
URL	https://www.rothschild.com/RGA_Associate_MAV/ Job Specification - rothschild.com
maltego.automation.dob	2017-05-11 05:30:40.196 -0400

Snippet(s):

Question: [filetype:pdf site:rothschild.com] using bing

Job Specification - rothschild.com

[https://www.rothschild.com/RGA_Associate_MAV]

Job Specification Job Title: Associate Division: Rothschild Global Advisory Location: London Closing date: 04/06/2017 Salary: Competitive within market range

2017-05-05T10:17:00

Incoming (1)

Domain	rothschild.com

Outgoing (2)

Person	Rothschild Group
Phrase	Microsoft® Word 2010

AS

maltego.AS

36631

Weight	100
AS Number	36631
Network Owner	VeriSign Route|VeriSign Infrastructure & Operations (VIO-2)
maltego.automation.dob	2017-05-11 05:36:51.423 -0400

Incoming (1)

Netblock	209.112.113.0-209.112.113.255

Outgoing (2)

Phrase	VeriSign Infrastructure & Operations (VIO-2)
Phrase	VeriSign Route

AS

maltego.AS

54442

Weight	100
AS Number	54442
Network Owner	prefix transits through AS3602|Vancouver City Savings Credit Union (VCU-3)
maltego.automation.dob	2017-05-11 05:36:51.373 -0400

Incoming (1)

Netblock	204.239.136.0-204.239.136.255

Outgoing (2)

Phrase	Vancouver City Savings Credit Union (VCU-3)
Phrase	prefix transits through AS3602

DNS Name

maltego.DNSName

homeuat.citibank.co.kr

Weight	100
DNS Name	homeuat.citibank.co.kr
maltego.automation.dob	2017-05-11 05:29:33.485 -0400

details

Associated IP number: [192.193.81.166] (Robtex)

Incoming (1)

Netblock	192.193.80.0-192.193.87.255

Outgoing (2)

Domain	citibank.co.kr
IPv4 Address	192.193.81.166

DNS Name

maltego.DNSName

electroniccard.citibank.co.kr

Weight	100
DNS Name	electroniccard.citibank.co.kr
maltego.automation.dob	2017-05-11 05:29:33.485 -0400

details

Associated IP number: [192.193.81.147] (Robtex)

Incoming (1)

Netblock	192.193.80.0-192.193.87.255

Outgoing (2)

Domain	citibank.co.kr
IPv4 Address	192.193.81.147

DNS Name

maltego.DNSName

email1.citibank.co.kr

Weight	100
DNS Name	email1.citibank.co.kr
maltego.automation.dob	2017-05-11 05:29:33.485 -0400

details

Associated IP number: [192.193.81.181] (Robtex)

Incoming (1)

Netblock	192.193.80.0-192.193.87.255

Outgoing (2)

Domain	citibank.co.kr
IPv4 Address	192.193.81.181

DNS Name

maltego.DNSName

logcollectoruat.citibank.co.kr

Weight	100
DNS Name	logcollectoruat.citibank.co.kr
maltego.automation.dob	2017-05-11 05:29:33.485 -0400

details

Associated IP number: [192.193.81.152] (Robtex)

Incoming (1)

Netblock	192.193.80.0-192.193.87.255

Outgoing (2)

Domain	citibank.co.kr
IPv4 Address	192.193.81.152

DNS Name

maltego.DNSName

pilot.koreacitidirectuat.citigroup.com

Weight	100
DNS Name	pilot.koreacitidirectuat.citigroup.com
maltego.automation.dob	2017-05-11 05:29:33.485 -0400

details

Associated IP number: [192.193.81.184] (Robtex)

Incoming (1)

Netblock	192.193.80.0-192.193.87.255

Outgoing (2)

Domain	citigroup.com
IPv4 Address	192.193.81.184

DNS Name

maltego.DNSName

emailuat1.citibank.co.kr

Weight	100
DNS Name	emailuat1.citibank.co.kr
maltego.automation.dob	2017-05-11 05:29:33.485 -0400

details

Associated IP number: [192.193.81.178] (Robtex)

Incoming (1)

Netblock	192.193.80.0-192.193.87.255

Outgoing (2)

Domain	citibank.co.kr
IPv4 Address	192.193.81.178

DNS Name

maltego.DNSName

koreacitidirectuat.citigroup.com

Weight	100
DNS Name	koreacitidirectuat.citigroup.com
maltego.automation.dob	2017-05-11 05:29:33.485 -0400

details

Associated IP number: [192.193.81.240] (Robtex)

Incoming (1)

Netblock	192.193.80.0-192.193.87.255

Outgoing (2)

Domain	citigroup.com
IPv4 Address	192.193.81.184

DNS Name

maltego.DNSName

emailuat2.citibank.co.kr

Weight	100
DNS Name	emailuat2.citibank.co.kr
maltego.automation.dob	2017-05-11 05:29:33.485 -0400

details

Associated IP number: [192.193.81.186] (Robtex)

Incoming (1)

Netblock	192.193.80.0-192.193.87.255

Outgoing (2)

Domain	citibank.co.kr
IPv4 Address	192.193.81.186

DNS Name

maltego.DNSName

wlb01.ah88.nsroot1.com

Weight	100
DNS Name	wlb01.ah88.nsroot1.com
maltego.automation.dob	2017-05-11 05:29:33.485 -0400

details

Associated IP number: [192.193.81.6] (Robtex)

Incoming (1)

Netblock	192.193.80.0-192.193.87.255

Outgoing (2)

Domain	nsroot1.com
IPv4 Address	192.193.81.6

DNS Name

maltego.DNSName

wlb01.ja84.nsroot2.com

Weight	100
DNS Name	wlb01.ja84.nsroot2.com
maltego.automation.dob	2017-05-11 05:29:33.485 -0400

details

Associated IP number: [192.193.83.6] (Robtex)

Incoming (1)

Netblock	192.193.80.0-192.193.87.255

Outgoing (2)

Domain	nsroot2.com
IPv4 Address	192.193.83.6

AS

maltego.AS

8851

Weight	100
AS Number	8851
Network Owner	IPI-GROUP-AS IP Infrastructures Ltd|EDGE t/a GCI Com
maltego.automation.dob	2017-05-11 05:39:31.446 -0400

Incoming (1)

Netblock	85.159.133.0-85.159.133.255

Outgoing (2)

Phrase	EDGE t/a GCI Com
Phrase	IPI-GROUP-AS IP Infrastructures Ltd

Person

maltego.Person

Roger Ewart Smith

Weight	100
Full Name	Roger Ewart Smith
First Names	Roger
Surname	Ewart Smith
Additional Search Terms	rothschild

Incoming (1)

@	Email Address	roger.ewart.smith@rothschild.com

Outgoing (2)

☎	Phone Number	+1 207 614 2380
☎	Phone Number	+44 207 614 2380

DNS Name

maltego.DNSName

mail2.castleandco.com

Weight	100
DNS Name	mail2.castleandco.com
maltego.automation.dob	2017-05-11 05:39:01.61 -0400

Incoming (1)

	Domain	castleandco.com

Outgoing (2)

	IPv4 Address	216.82.251.230
	IPv4 Address	85.158.139.103

Email Address

maltego.EmailAddress

hostmaster@vancity.com

Weight	100
Email Address	hostmaster@vancity.com
maltego.automation.dob	2017-05-11 05:36:00.237 -0400

haveibeenpwned

hostmaster@vancity.com

haveibeenpwned

CC-BY 4.0 International

Incoming (1)

Domain	vancitycommunityfoundation.ca

Outgoing (2)

Phrase	@haveibeenpwned - Not Found
Phrase	@haveibeenpwned - Not Found

Email Address

maltego.EmailAddress

technik@norplex.net

Weight	100
Email Address	technik@norplex.net
maltego.automation.dob	2017-05-11 05:39:08.974 -0400

haveibeenpwned

technik@norplex.net

haveibeenpwned

CC-BY 4.0 International

Incoming (1)

Domain	deutschepapier.de

Outgoing (2)

Domain	dropbox.com
Phrase	@haveibeenpwned - Not Found

Email Address

maltego.EmailAddress

hostmaster@castleandco.com

Weight	100
Email Address	hostmaster@castleandco.com
maltego.automation.dob	2017-05-11 05:39:09.51 -0400

haveibeenpwned

hostmaster@castleandco.com

haveibeenpwned

CC-BY 4.0 International

Incoming (1)

Domain	castleandco.com

Outgoing (2)

Phrase	@haveibeenpwned - Not Found
Phrase	@haveibeenpwned - Not Found

Website

maltego.Website

www.castleandco.com

Weight	50
Website	www.castleandco.com
SSL Enabled	false
Ports	[I@913d7dc
maltego.automation.dob	2017-05-11 05:38:53.961 -0400

Snippet(s):

Question: [site:castleandco.com] using bing

Castle and Co - Marine Pyrotechnics Servicing and Supply

[www.castleandco.com]

Servicing &Supply. Telephone: 01482 329663 / 07860 453 827. enquiries@castleandco.com. Castle and Company is a registered trading name of Associated Cold Stores and ...

2017-04-13T23:53:00

Incoming (2)

Domain	castleandco.com
Domain	castleandco.com

Outgoing (1)

IPv4 Address	85.159.133.88

IPv4 Address

maltego.IPv4Address

209.112.114.33

Weight	100
IP Address	209.112.114.33
Internal	false
maltego.automation.dob	2017-05-11 05:36:35.553 -0400

Incoming (2)

DNS Name	dns1.cscdns.net
DNS Name	ns1.arcemus.com

Outgoing (1)

Netblock	209.112.114.0-209.112.114.255

Netblock

maltego.Netblock

85.158.136.0-85.158.136.255

Weight	100
IP Range	85.158.136.0-85.158.136.255
Last IP	85.158.136.255
AS number	21345
First IP	85.158.136.0
maltego.automation.dob	2017-05-11 05:39:23.230 -0400
Network owner	Symantec-CPE-EMEA Symantec Corporation|MessageLabs Limited|Messagelabs Limited|Amsterdam Network

Incoming (2)

IPv4 Address	85.158.136.227
IPv4 Address	85.158.136.67

Outgoing (1)

AS	21345

DNS Name

maltego.DNSName

ns1.arcemus.com

Weight	100
DNS Name	ns1.arcemus.com
maltego.automation.dob	2017-05-11 05:36:06.647 -0400

Incoming (2)

Domain	bcg.ru
Domain	jeffpuritt.com

Outgoing (1)

IPv4 Address	209.112.114.33

DNS Name

maltego.DNSName

dns1.cscdns.net

Weight	100
DNS Name	dns1.cscdns.net
maltego.automation.dob	2017-05-11 05:36:06.846 -0400

Incoming (2)

Domain	claires.ma
Domain	zippo.ma

Outgoing (1)

IPv4 Address	209.112.114.33

DNS Name

maltego.DNSName

a4.nstld.com

Weight	100
DNS Name	a4.nstld.com
maltego.automation.dob	2017-05-11 05:35:59.891 -0400

Incoming (2)

Domain	cacib.ma
Domain	huffpostmaghreb.ma

Outgoing (1)

IPv4 Address	209.112.113.33

DNS Name

maltego.DNSName

mail.deutschepapier.de

Weight	100
DNS Name	mail.deutschepapier.de
maltego.automation.dob	2017-05-11 05:39:09.232 -0400

Incoming (2)

Domain	deutschepapier.de
Domain	deutschepapier.de

Outgoing (1)

IPv4 Address	145.253.223.199

DNS Name

maltego.DNSName

mail.advancesavings.ca

Weight	100
DNS Name	mail.advancesavings.ca
maltego.automation.dob	2017-05-11 05:36:26.997 -0400

Incoming (3)

Domain	advancesavings.ca
Domain	advancesavings.ca
Domain	advancesavings.ca

Website

maltego.Website

www.deutschepapier.de

Weight	100
Website	www.deutschepapier.de
SSL Enabled	false
Ports	[I@326d4377
maltego.automation.dob	2017-05-11 05:38:45.235 -0400

Incoming (1)

	Domain	deutschepapier.de

Outgoing (1)

	IPv4 Address	91.134.108.40

Email Address

maltego.EmailAddress

paul.simpson@rothschild.com

Weight	41
Email Address	paul.simpson@rothschild.com
maltego.automation.dob	2017-05-11 05:30:39.671 -0400
URLs	http://www.intertek.com/news/2011/03-07-moody-acquisition/ Intertek Acquires Moody for £450 Million

Snippet(s):

Question: [+inbody:"rothschild.com"] using bing

Intertek Acquires Moody for £450 Million

[www.intertek.com/news/2011/03-07-moody-acquisition]

Telephone: +44 (0) 20 7280 1659 paul.simpson@rothschild.com ...

2017-04-28T04:03:00

Incoming (1)

	Domain	rothschild.com

Outgoing (1)

	Person	Paul Simpson

Email Address

maltego.EmailAddress

roger.ewart.smith@rothschild.com

Weight	30
Email Address	roger.ewart.smith@rothschild.com
maltego.automation.dob	2017-05-11 05:30:39.671 -0400
URLs	http://www.marketwatch.com/story/senior-secured-notes-due-2020-2017-04-04 Senior Secured Notes Due 2020 - MarketWatch

Snippet(s):

Question: [+inbody:"rothschild.com"] using bing

Senior Secured Notes Due 2020 - MarketWatch

[www.marketwatch.com/story/senior-secured-notes-due-2020-2017-04-04]

Senior Secured Notes Due 2020 By ... Roger EwartSmith, +44 (0)20 7280 5424, Roger.Ewart.Smith@Rothschild.com. ClearyGottlieb, Pierre-Marie Boury, ...

2017-05-06T18:43:00

Incoming (1)

	Domain	rothschild.com

Outgoing (1)

	Person	Roger Ewart Smith

Email Address

maltego.EmailAddress

david.oxburgh@rothschild.com

Weight	21
Email Address	david.oxburgh@rothschild.com
maltego.automation.dob	2017-05-11 05:30:39.671 -0400
URLs	http://www.giba.gg/contacts/ Contacts - GIBA

Snippet(s):

Question: [+inbody:"rothschild.com"] using bing

Contacts - GIBA

[www.giba.gg/contacts]

David.Oxburgh@rothschild.com. Tony Mancini. Deputy Chairman. KPMG +44 (0)1481 721000 amancini@kpmg.com. Mr Carl Rosumek. GIBA Technical Resource +44 (0) 7781 162449

2017-05-07T01:52:00

Incoming (1)

	Domain	rothschild.com

Outgoing (1)

	Person	David Oxburgh

Email Address

maltego.EmailAddress

caroline.nico@rothschild.com

Weight	0
Email Address	caroline.nico@rothschild.com
maltego.automation.dob	2017-05-11 05:30:39.671 -0400
URLs	https://www.rothschildandco.com/en/chage_of_year_end.pdf Press release - rothschildandco.com

Snippet(s):

Question: [+inbody:"rothschild.com"] using bing

Press release - rothschildandco.com

[https://www.rothschildandco.com/en/chage_of_year_end.pdf]

caroline.nico@rothschild.com United Kingdom Smithfield Tel: +44 20 73 60 49 00 John Kiely jkiely@smithfieldgroup.com Alex Simmons asimmons@smithfieldgroup.com

2017-04-26T00:48:00

Incoming (1)

Domain	rothschild.com

Outgoing (1)

Person	Caroline Nico

Document

maltego.Document

Why Wealth Preservation? ...

Weight	0
Title	Why Wealth Preservation? ...

Meta-Data

<ImageinfoDocParID>4584977</ImageinfoDocParID>
<Extracted-textStoriesFramesTop (9)>632</Extracted-textStoriesFramesTop (9)>
<Extracted-textStoriesFramesSpread_index (9)>2</Extracted-textStoriesFramesSpread_index (9)>
<Extracted-textStoriesFramesBottom (13)>782</Extracted-textStoriesFramesBottom (13)>
<Extracted-textStoriesNFKC_UTF8_Base64 (6)>TG9va2luZyBhZnRlciB0aGUgZ29vc2UgTWFraW5nIHRoZSBjYXNlIGZvciBwcmlvcml0aXNpbmcgcmVhbCB3ZWFsdGggcHJlc2VydmF0aW9uLg==</Extracted-textStoriesNFKC_UTF8_Base64 (6)>
<Extracted-textStoriesFramesUTF8_byteoffset (13)>3779</Extracted-textStoriesFramesUTF8_byteoffset (13)>
<Extracted-textStoriesFramesTop (13)>250</Extracted-textStoriesFramesTop (13)>
<HistoryAction>converted</HistoryAction>
<Extracted-textStoriesFramesLeft (19)>632</Extracted-textStoriesFramesLeft (19)>
<ImageinfoImagesSpread_index (1)>1</ImageinfoImagesSpread_index (1)>
<ImageinfoImagesBottom (1)>841</ImageinfoImagesBottom (1)>
<Extracted-textStoriesFramesTop>103</Extracted-textStoriesFramesTop>
<Extracted-textStoriesFramesTop (11)>250</Extracted-textStoriesFramesTop (11)>
<Trapped>False</Trapped>
<Extracted-textStoriesFramesBottom (15)>784</Extracted-textStoriesFramesBottom (15)>
<Extracted-textStoriesFramesUTF8_bytecount>221</Extracted-textStoriesFramesUTF8_bytecount>
<Extracted-textStoriesFramesFrameUID (8)>808</Extracted-textStoriesFramesFrameUID (8)>
<Extracted-textStoriesFramesBottom (5)>827</Extracted-textStoriesFramesBottom (5)>
<ImageinfoImagesFullpath>Bloomsbury:Current Work:Rothschild:22820 Rothschild - Quarterly Letter:c6837_Quarterly Letter_v5 Folder:Links:442_N1583_New Court_cmyk1.jpg</ImageinfoImagesFullpath>
<Extracted-textStoriesFramesScale (16)>1</Extracted-textStoriesFramesScale (16)>
<Extracted-textStoriesFramesTop (15)>250</Extracted-textStoriesFramesTop (15)>
<Extracted-textStoriesFramesBottom (10)>433</Extracted-textStoriesFramesBottom (10)>
<Extracted-textStoriesFramesBottom (26)>210</Extracted-textStoriesFramesBottom (26)>
<ImageinfoImagesVolumename>Bloomsbury</ImageinfoImagesVolumename>
<Extracted-textStoriesFramesRight (14)>1154</Extracted-textStoriesFramesRight (14)>
<Extracted-textStoriesStoryUID (13)>12884</Extracted-textStoriesStoryUID (13)>
<CreatorTool>Adobe InDesign CS6 (Macintosh)</CreatorTool>
<Extracted-textStoriesFramesRight (4)>558</Extracted-textStoriesFramesRight (4)>
<Extracted-textStoriesStoryUID (9)>10071</Extracted-textStoriesStoryUID (9)>
<Extracted-textStoriesFramesScale (24)>1</Extracted-textStoriesFramesScale (24)>
<Extracted-textStoriesFramesTop (12)>250</Extracted-textStoriesFramesTop (12)>
<Extracted-textStoriesFramesUTF8_byteoffset (10)>0</Extracted-textStoriesFramesUTF8_byteoffset (10)>
<Extracted-textStoriesFramesRight (10)>170</Extracted-textStoriesFramesRight (10)>
<Extracted-textStoriesFramesBottom (21)>814</Extracted-textStoriesFramesBottom (21)>
<Extracted-textStoriesFramesRight (15)>286</Extracted-textStoriesFramesRight (15)>
<Extracted-textStoriesFramesFrameUID (14)>3096</Extracted-textStoriesFramesFrameUID (14)>
<ImageinfoImagesLeft (1)>0</ImageinfoImagesLeft (1)>
<Extracted-textStoriesUTF8_bytecount (1)>44</Extracted-textStoriesUTF8_bytecount (1)>
<Extracted-textStoriesFramesScale (3)>1</Extracted-textStoriesFramesScale (3)>
<Extracted-textStoriesFramesUTF8_bytecount (10)>8</Extracted-

```
<Extracted-textStoriesFramesUTF8_bytecount (10)>8</Extracted-textStoriesFramesUTF8_bytecount (10)>
<Extracted-textStoriesFramesBottom (8)>724</Extracted-textStoriesFramesBottom (8)>
<Extracted-textStoriesFramesUTF8_byteoffset (2)>0</Extracted-textStoriesFramesUTF8_byteoffset (2)>
<Extracted-textStoriesZlib_UTF8_bytecount (7)>86</Extracted-textStoriesZlib_UTF8_bytecount (7)>
<Extracted-textStoriesFramesSpread_index (16)>4</Extracted-textStoriesFramesSpread_index (16)>
<Extracted-textStoriesFramesLeft (15)>37</Extracted-textStoriesFramesLeft (15)>
<Extracted-textStoriesFramesFrameUID (18)>7110</Extracted-textStoriesFramesFrameUID (18)>
<FileName>14944950467641.33229692565</FileName>
<ExifToolVersion>9.46</ExifToolVersion>
<Extracted-textStoriesFramesBottom (24)>557</Extracted-textStoriesFramesBottom (24)>
<ImageinfoImagesStatus (1)>0</ImageinfoImagesStatus (1)>
<Extracted-textStoriesStoryUID (3)>787</Extracted-textStoriesStoryUID (3)>
<HistoryParameters>from application/x-indesign to application/pdf</HistoryParameters>
<Extracted-textStoriesFramesLeft (13)>632</Extracted-textStoriesFramesLeft (13)>
<Extracted-textStoriesStoryUID (5)>2455</Extracted-textStoriesStoryUID (5)>
<Extracted-textStoriesFramesTop (2)>811</Extracted-textStoriesFramesTop (2)>
<Extracted-textStoriesFramesUTF8_byteoffset (24)>2225</Extracted-textStoriesFramesUTF8_byteoffset (24)>
<Linearized>No</Linearized>
<Directory>/tmp</Directory>
<Extracted-textStoriesFramesRight (5)>1154</Extracted-textStoriesFramesRight (5)>
<Extracted-textStoriesFramesBottom (14)>791</Extracted-textStoriesFramesBottom (14)>
<Extracted-textStoriesFramesUTF8_byteoffset (15)>7687</Extracted-textStoriesFramesUTF8_byteoffset (15)>
<ImageinfoDocPath>Bloomsbury:Current Work:Rothschild:26009 Rothschilds Quarterly Letter Jan14:26009_Quarterly Letter_Web.indd</ImageinfoDocPath>
<Extracted-textStoriesUTF8_bytecount (8)>274</Extracted-textStoriesUTF8_bytecount (8)>
<Extracted-textStoriesFramesTop (8)>632</Extracted-textStoriesFramesTop (8)>
<Extracted-textStoriesUTF8_bytecount (4)>36</Extracted-textStoriesUTF8_bytecount (4)>
<Extracted-textStoriesUTF8_bytecount (7)>162</Extracted-textStoriesUTF8_bytecount (7)>
<Extracted-textStoriesFramesRight (17)>882</Extracted-textStoriesFramesRight (17)>
<Extracted-textStoriesFramesLeft (10)>106</Extracted-textStoriesFramesLeft (10)>
<ImageinfoImagesVolumename (1)>Bloomsbury</ImageinfoImagesVolumename (1)>
<Extracted-textStoriesFramesScale (8)>1</Extracted-textStoriesFramesScale (8)>
<Extracted-textStoriesStoryUID (1)>480</Extracted-textStoriesStoryUID (1)>
<Extracted-textStoriesFramesTop (22)>28</Extracted-textStoriesFramesTop (22)>
<DerivedFromDocumentID>xmp.did:118AF21D1E2068118C14CB2DFC0BE7DF</DerivedFromDocumentID>
<Extracted-textStoriesFramesUTF8_bytecount (5)>44</Extracted-textStoriesFramesUTF8_bytecount (5)>
<Extracted-textStoriesFramesFrameUID (5)>501</Extracted-textStoriesFramesFrameUID (5)>
<Extracted-textStoriesFramesBottom (22)>67</Extracted-textStoriesFramesBottom (22)>
<Extracted-textStoriesFramesLeft (21)>433</Extracted-textStoriesFramesLeft (21)>
<Extracted-textStoriesFramesScale (7)>1</Extracted-textStoriesFramesScale (7)>
<Extracted-textStoriesFramesScale (6)>1</Extracted-textStoriesFramesScale (6)>
<Extracted-textStoriesStoryUID>13209</Extracted-textStoriesStoryUID>
```

textStoriesStoryUID>
<Extracted-textStoriesFramesTop (24)>258</Extracted-
textStoriesFramesTop (24)>
<Extracted-textStoriesFramesUTF8_bytecount
(21)>24</Extracted-textStoriesFramesUTF8_bytecount (21)>
<Extracted-textStoriesFramesRight (8)>378</Extracted-
textStoriesFramesRight (8)>
<Extracted-textStoriesFramesLeft (1)>37</Extracted-
textStoriesFramesLeft (1)>
<Extracted-textStoriesFramesLeft (23)>37</Extracted-
textStoriesFramesLeft (23)>
<Extracted-textStoriesFramesFrameUID (13)>3073</Extracted-
textStoriesFramesFrameUID (13)>
<Extracted-textStoriesFramesSpread_index>4</Extracted-
textStoriesFramesSpread_index>
<Extracted-textStoriesZlib_UTF8_bytecount (4)>140</Extracted-
textStoriesZlib_UTF8_bytecount (4)>
<Extracted-textStoriesFramesScale>1</Extracted-
textStoriesFramesScale>
<Extracted-textStoriesFramesScale (19)>1</Extracted-
textStoriesFramesScale (19)>
<Extracted-textStoriesFramesBottom (20)>210</Extracted-
textStoriesFramesBottom (20)>
<Extracted-textStoriesFramesSpread_index (18)>4</Extracted-
textStoriesFramesSpread_index (18)>
<Extracted-textStoriesUTF8_bytecount (13)>16</Extracted-
textStoriesUTF8_bytecount (13)>
<ImageinfoImagesScale (1)>1</ImageinfoImagesScale (1)>
<Extracted-textStoriesFramesSpread_index (22)>1</Extracted-
textStoriesFramesSpread_index (22)>
<Extracted-textStoriesFramesUTF8_bytecount
(13)>1986</Extracted-textStoriesFramesUTF8_bytecount (13)>
<ImageinfoImagesDatalinkUID>10146</ImageinfoImagesDatalink
UID>
<Extracted-textStoriesFramesUTF8_bytecount
(18)>1509</Extracted-textStoriesFramesUTF8_bytecount (18)>
<Extracted-textStoriesFramesLeft (18)>904</Extracted-
textStoriesFramesLeft (18)>
<ImageinfoImagesFullpath (1)>Bloomsbury:Current
Work:Rothschild:22820 Rothschild - Quarterly
Letter:c6837_Quarterly Letter_v5 Folder:Links:442_N1583_New
Court_cmyk1.jpg</ImageinfoImagesFullpath (1)>
<Extracted-textStoriesFramesLeft (12)>309</Extracted-
textStoriesFramesLeft (12)>
<Extracted-textStoriesFramesFrameUID (22)>10118</Extracted-
textStoriesFramesFrameUID (22)>
<Extracted-textStoriesFramesSpread_index (3)>3</Extracted-
textStoriesFramesSpread_index (3)>
<Extracted-textStoriesFramesUTF8_bytecount (2)>44</Extracted-
textStoriesFramesUTF8_bytecount (2)>
<Extracted-textStoriesFramesTop (21)>123</Extracted-
textStoriesFramesTop (21)>
<Extracted-textStoriesFramesUTF8_bytecount
(17)>2041</Extracted-textStoriesFramesUTF8_bytecount (17)>
<Extracted-textStoriesFramesRight (6)>558</Extracted-
textStoriesFramesRight (6)>
<Extracted-textStoriesFramesUTF8_bytecount
(12)>1924</Extracted-textStoriesFramesUTF8_bytecount (12)>
<Extracted-textStoriesFramesSpread_index (7)>2</Extracted-
textStoriesFramesSpread_index (7)>
<Extracted-textStoriesFramesScale (1)>1</Extracted-
textStoriesFramesScale (1)>
<Extracted-textStoriesFramesLeft (6)>37</Extracted-
textStoriesFramesLeft (6)>
<DerivedFromOriginalDocumentID>adobe:docid:indd:31628a2a-
3d35-11e1-99f4-
ba14593887cf</DerivedFromOriginalDocumentID>
<Extracted-textStoriesFramesBottom (12)>775</Extracted-
textStoriesFramesBottom (12)>
<Extracted-textStoriesNFKC_UTF8_Base64
(4)>V2h5IFdlYWx0aCBQcmVzZXJ2YXRpb24/</Extracted-
textStoriesNFKC_UTF8_Base64 (4)>
<Extracted-textStoriesFramesRight (11)>286</Extracted-
textStoriesFramesRight (11)>
<Extracted-textStoriesFramesRight (25)>558</Extracted-
textStoriesFramesRight (25)>
<Extracted-textStoriesStoryUID (12)>12153</Extracted-
textStoriesStoryUID (12)>

textStoriesStoryUID (12)>
<Extracted-textStoriesFramesUTF8_bytecount (1)>44</Extracted-textStoriesFramesUTF8_bytecount (1)>
<Extracted-textStoriesFramesTop (19)>103</Extracted-textStoriesFramesTop (19)>
<Extracted-textStoriesFramesSpread_index (10)>2</Extracted-textStoriesFramesSpread_index (10)>
<Extracted-textStoriesFramesTop (1)>811</Extracted-textStoriesFramesTop (1)>
<Extracted-textStoriesFramesTop (7)>103</Extracted-textStoriesFramesTop (7)>
<Extracted-textStoriesZlib_UTF8_bytecount (3)>6332</Extracted-textStoriesZlib_UTF8_bytecount (3)>
<Extracted-textStoriesFramesFrameUID (26)>13196</Extracted-textStoriesFramesFrameUID (26)>
<Extracted-textStoriesFramesBottom (11)>786</Extracted-textStoriesFramesBottom (11)>
<Extracted-textStoriesFramesLeft (3)>632</Extracted-textStoriesFramesLeft (3)>
<ImageinfoImagesSpread_index>2</ImageinfoImagesSpread_index>
<Extracted-textStoriesFramesSpread_index (20)>5</Extracted-textStoriesFramesSpread_index (20)>
<TaggedPDF>Yes</TaggedPDF>
<ImageinfoImagesFilename (1)>442_N1583_New Court_cmyk1.jpg</ImageinfoImagesFilename (1)>
<Extracted-textStoriesFramesFrameUID (25)>12170</Extracted-textStoriesFramesFrameUID (25)>
<Extracted-textStoriesFramesFrameUID (9)>832</Extracted-textStoriesFramesFrameUID (9)>
<Extracted-textStoriesFramesBottom (23)>539</Extracted-textStoriesFramesBottom (23)>
<Extracted-textStoriesFramesUTF8_byteoffset (8)>0</Extracted-textStoriesFramesUTF8_byteoffset (8)>
<Extracted-textStoriesFramesTop (6)>811</Extracted-textStoriesFramesTop (6)>
<Extracted-textStoriesFramesBottom (1)>827</Extracted-textStoriesFramesBottom (1)>
<Extracted-textStoriesStoryUID (11)>11994</Extracted-textStoriesStoryUID (11)>
<Extracted-textStoriesFramesUTF8_bytecount (25)>82</Extracted-textStoriesFramesUTF8_bytecount (25)>
<Extracted-textStoriesFramesLeft (5)>632</Extracted-textStoriesFramesLeft (5)>
<DerivedFromRenditionClass>default</DerivedFromRenditionClass>
<ImageinfoImagesTop (1)>0</ImageinfoImagesTop (1)>
<Extracted-textStoriesFramesScale (13)>1</Extracted-textStoriesFramesScale (13)>
<Extracted-textStoriesUTF8_bytecount>221</Extracted-textStoriesUTF8_bytecount>
<ImageinfoImagesLeft>170</ImageinfoImagesLeft>
<Extracted-textStoriesUTF8_bytecount (12)>82</Extracted-textStoriesUTF8_bytecount (12)>
<Extracted-textStoriesFramesUTF8_bytecount (7)>901</Extracted-textStoriesFramesUTF8_bytecount (7)>
<Extracted-textStoriesFramesUTF8_byteoffset (25)>0</Extracted-textStoriesFramesUTF8_byteoffset (25)>
<Extracted-textStoriesFramesScale (26)>1</Extracted-textStoriesFramesScale (26)>
<Extracted-textStoriesFramesUTF8_byteoffset (12)>1855</Extracted-textStoriesFramesUTF8_byteoffset (12)>
<Extracted-textStoriesFramesUTF8_byteoffset (9)>0</Extracted-textStoriesFramesUTF8_byteoffset (9)>
<ImageinfoImagesScale>1</ImageinfoImagesScale>
<Extracted-textStoriesNFKC_UTF8_Base64 (3)>Zm9yZXdvcmQ=</Extracted-textStoriesNFKC_UTF8_Base64 (3)>
<Extracted-textStoriesFramesSpread_index (23)>5</Extracted-textStoriesFramesSpread_index (23)>
<Extracted-textStoriesFramesRight (26)>1154</Extracted-textStoriesFramesRight (26)>
<Extracted-textStoriesFramesLeft (20)>37</Extracted-textStoriesFramesLeft (20)>
<Extracted-textStoriesFramesScale (15)>1</Extracted-textStoriesFramesScale (15)>
<Producer (1)>vspdflib (www.visagesoft.com)</Producer (1)>
<Extracted-textStoriesFramesTop (3)>811</Extracted-

<Extracted-textStoriesFramesTop (3)>811</Extracted-textStoriesFramesTop (3)>
<Extracted-textStoriesFramesUTF8_byteoffset (1)>0</Extracted-textStoriesFramesUTF8_byteoffset (1)>
<Extracted-textStoriesUTF8_bytecount (2)>901</Extracted-textStoriesUTF8_bytecount (2)>
<Extracted-textStoriesFramesUTF8_byteoffset (23)>0</Extracted-textStoriesFramesUTF8_byteoffset (23)>
<Extracted-textStoriesFramesBottom (7)>621</Extracted-textStoriesFramesBottom (7)>
<Extracted-textStoriesFramesLeft (25)>37</Extracted-textStoriesFramesLeft (25)>
<DocumentID>xmp.id:D67C9B963220681180838A4DBFC73D0C</DocumentID>
<RenditionClass>proof:pdf</RenditionClass>
<Extracted-textStoriesFramesTop (4)>811</Extracted-textStoriesFramesTop (4)>
<Extracted-textStoriesFramesFrameUID (11)>2985</Extracted-textStoriesFramesFrameUID (11)>
<Extracted-textStoriesStoryUID (4)>816</Extracted-textStoriesStoryUID (4)>
<Extracted-textStoriesFramesFrameUID (21)>10088</Extracted-textStoriesFramesFrameUID (21)>
<FileModifyDate>2017:05:11 09:30:46+00:00</FileModifyDate>
<Extracted-textStoriesFramesRight (22)>767</Extracted-textStoriesFramesRight (22)>
<Extracted-textStoriesFramesFrameUID (16)>6211</Extracted-textStoriesFramesFrameUID (16)>
<Extracted-textStoriesFramesFrameUID (4)>501</Extracted-textStoriesFramesFrameUID (4)>
<Extracted-textStoriesFramesUTF8_bytecount (23)>2225</Extracted-textStoriesFramesUTF8_bytecount (23)>
<CreateDate>2015:04:09 15:01:59+01:00</CreateDate>
<Extracted-textStoriesFramesLeft (26)>632</Extracted-textStoriesFramesLeft (26)>
<ImageinfoImagesRight (1)>595</ImageinfoImagesRight (1)>
<DerivedFromInstanceID>xmp.iid:D57C9B963220681180838A4DBFC73D0C</DerivedFromInstanceID>
<XMPToolkit>Adobe XMP Core 5.3-c011 66.145661, 2012/02/06-14:56:27   </XMPToolkit>
<Extracted-textStoriesFramesSpread_index (5)>4</Extracted-textStoriesFramesSpread_index (5)>
<Extracted-textStoriesFramesTop (26)>103</Extracted-textStoriesFramesTop (26)>
<Extracted-textStoriesFramesScale (10)>1</Extracted-textStoriesFramesScale (10)>
<Extracted-textStoriesUTF8_bytecount (3)>141</Extracted-textStoriesUTF8_bytecount (3)>
<Extracted-textStoriesFramesLeft (9)>416</Extracted-textStoriesFramesLeft (9)>
<ImageinfoImagesDirid (1)>3765995</ImageinfoImagesDirid (1)>
<ImageinfoCreatedate>2015:04:09 15:01:57</ImageinfoCreatedate>
<MetadataDate>2015:04:09 15:02:03+01:00</MetadataDate>
<Extracted-textStoriesFramesFrameUID (17)>7104</Extracted-textStoriesFramesFrameUID (17)>
<Extracted-textStoriesZlib_UTF8_bytecount (2)>131</Extracted-textStoriesZlib_UTF8_bytecount (2)>
<Extracted-textStoriesFramesRight (12)>558</Extracted-textStoriesFramesRight (12)>
<Extracted-textStoriesFramesTop (17)>250</Extracted-textStoriesFramesTop (17)>
<Extracted-textStoriesFramesBottom (4)>827</Extracted-textStoriesFramesBottom (4)>
<Extracted-textStoriesFramesLeft (2)>37</Extracted-textStoriesFramesLeft (2)>
<Extracted-textStoriesFramesBottom (25)>210</Extracted-textStoriesFramesBottom (25)>
<Extracted-textStoriesFramesUTF8_bytecount (22)>22</Extracted-textStoriesFramesUTF8_bytecount (22)>
<Extracted-textStoriesFramesRight (21)>496</Extracted-textStoriesFramesRight (21)>
<Extracted-textStoriesFramesUTF8_byteoffset (20)>0</Extracted-textStoriesFramesUTF8_byteoffset (20)>
<Extracted-textCreatedate>2015:04:09 15:01:47</Extracted-textCreatedate>
<Extracted-textStoriesFramesFrameUID (10)>2472</Extracted-textStoriesFramesFrameUID (10)>

textStoriesFramesFrameUID (10)>
<Extracted-textStoriesFramesScale (12)>1</Extracted-
textStoriesFramesScale (12)>
<Extracted-textStoriesFramesTop (18)>250</Extracted-
textStoriesFramesTop (18)>
<Format>application/pdf</Format>
<Extracted-textStoriesFramesRight (23)>289</Extracted-
textStoriesFramesRight (23)>
<Extracted-textStoriesFramesUTF8_byteoffset (6)>0</Extracted-
textStoriesFramesUTF8_byteoffset (6)>
<ImageinfoImagesBottom>736</ImageinfoImagesBottom>
<ImageinfoImagesRight>262</ImageinfoImagesRight>
<Extracted-textStoriesFramesBottom (17)>792</Extracted-
textStoriesFramesBottom (17)>
<Extracted-textStoriesFramesUTF8_bytecount
(11)>1855</Extracted-textStoriesFramesUTF8_bytecount (11)>
<Extracted-textStoriesFramesRight (2)>558</Extracted-
textStoriesFramesRight (2)>
<Extracted-textStoriesFramesUTF8_byteoffset (22)>0</Extracted-
textStoriesFramesUTF8_byteoffset (22)>
<Extracted-textStoriesFramesBottom (6)>827</Extracted-
textStoriesFramesBottom (6)>
<Extracted-textStoriesFramesSpread_index (15)>4</Extracted-
textStoriesFramesSpread_index (15)>
<Extracted-textStoriesFramesRight (13)>882</Extracted-
textStoriesFramesRight (13)>
<Extracted-textStoriesFramesFrameUID (23)>12011</Extracted-
textStoriesFramesFrameUID (23)>
<Extracted-textStoriesFramesTop (14)>250</Extracted-
textStoriesFramesTop (14)>
<Extracted-
textStoriesNFKC_UTF8_Zlib_Base64>eNpVU0GSnDAM/IoeQM0
DcklVbntI5ZIPGCzAwdisZA/Lbf6QS/K9eUlaZiY1e8BgW+putcRbo
pCurGXlVGjIq72dHB0JXwPvSi55yrXEnBftqMxMvG6z06BUOHms
mXqmnOh++7PPruj99rdlYT/nvW3vt99kd4REPNvGiX13HiXmE2
WYXZq4a7lIBFdIk9IeYqQstIZpbhKZXA9FF/peh5kiK0QWaCkBIiB
rc8Ebnmntw0TvFfXhTimPp8gDmi70YwRaFWVSA8XxS+ip+CAH
OClhqNEJ8dVceupvMU5Q+wh2crqwv9C3Whqz4EZezf3P/MJi2W
XOaiusmDJptDLjQZ55Y7nQz5kPKm5YInTW/hcPRfGBymGlKdz5
wYJXY97dccLhxufOvHvEzTn6zxW96Os5Bh4f7SxS+cEt/F4DdAq
PEeTQ3cG3pMGzuOY5bHWxsCRsAXd20Iv1zec9PXsRYV+04Jq
QGg90FzVoXbdmBhpy6h9zjHm3281NBgflMLehKvNieC7pDnsdD
ZAuLn7qHhAEMys0oKJUnjMs1FcNCfPypYX7bMhjHqra+AobDJY
y0yasLNdW3ld6Q3O9x5GaKIxlM75rkC6sNnOQxB9bdI8W2OguFt
wzvk7yF6vbb/Kcc738AwBdUmg=,
eNpFy7ENwjAQBdBVfo8UJdAArRsKBFLEAoIzli0ld5LvTETHGoz
AGozCJLijfnpO7pSP6MWi+pjm6ft8KS60wknJhmsIyVODWyRoMk
IcFCMRI8pCMIFV+XeEYUnzA2PRxKSKxDgLT8K1syd0+/bQ4PP
Gtu12OJVglTZwWdbmB0/0MbQ=,
eNqNW8uO5MaV/RVuBEhAVqFbI4+k1kJQGxpLHssaqBsjzDKSj
MwMFcmgGGRlpVf9CQPMxgPYK/+JP6W/ZM45N4JkVlXbs7Fbl
WQ87uPccx/8sa99NQ+xr1w1hc5X08mPvjq7hD/Uce6n8dK5vjqfY
hXPvW/4QNXFNFXn2Dd+PMxtdYwx+eoS56rGo6Fzx9D72+rbez9
e8OzYh/6o9zYL3ocUJiwXplT1HstNsTqE3ta3BU+uqVoXGpxk790
8Bey1q45tmCY/Ykn8O7aN7yt/PN5W3/fVNz7F4f27/03Vwe1bv3u8
5+TufNIf8Ubijp0b7/y0qxw2ThFS2Ps6dnhoDPXptvpDOPgqJOzD
G5x9i/2xWmgrrFEeDd3gpuD76bZ6u5wdL8W+veD8F74ae785LC
7UuIs9vjke3jnN/REyO8SRcvM614m6wK+Nd6+qu9C2q4h2VT1P
EGEVB9/bLY5+qk7YqYqHyuFZ/B80utkci+F5qP22+gZSP2HXAdf
DMr0Wnhwl5/ujO0I99Sm0zYg3axwrzlLTI6nO45FXPIWu6qMeaC
LOdFu9xuNSiQ5kgp98nwKtDUft4j3El87hMEFSeWGcMs6+gzhfP
d4Id00b8+CdtQ7NBkYUt5e8rb6TCmp/M4y+DnFOq2b6eMY+rpH
RSAJunELNe58h8wYXTvm4cQg1ZXg+XfjbIdYzl8W/XTudKqyd/H
gP/fNvJ2weelxqokCoxDiPVd3SOHCin2nS975KE7aDbM8BK5iAY
EtupsnDt2SkfNHUQqvTWtOJx6cjtuEOx6x+nUN9V424yKsqHOR/
Wt9JEDfZ9LKhXLhi56DkY3RtlU5xhpHsecXqzvtBVnLSrS7mDu7g
zRBdf6ku3o3yGNr8bfXjALCAB1PvntecBiibT2PhcbqBg3bVEbulX
RXtd0BFHDu+4arB0yTHOA+UbSTmVN0FmqhxtBo3mmYIdldOS
b8lCDhcN+HH2+oNRSifpAypKYITTvg24vDp7Ef98deZuoBq3r/7s2
nwida+Bl5Is2EECPWeCBcpF5iDG6Xqk1lmfnnv29gLPW6r/8ClE/y
/vezs8hCObrSqXSAUxvK2nLmlzi5YSX6FC/nmK5MCLZEGQi939
RTuPTxDjxgAcY1bXtI/DFQSjse9Mtw9s322iLLjaACO8xw9ZCBFc
0c4D28FsRXHh6G4+wCvc2198h3Q6huGBEhubqdyqdoNAXhBny
peZig0pxngc6nCOPqhdbXnAQl4eLIulofFcUQ8AHzxODIFTfkkwpd
Mgua6n2Fm8McdLSD/m2jghmGMDvgEwYx+CqNAg0/VJzeGCYh
yAtJxQRzNQ5RNUYKC2xGwUx3G2GXJy1Cp54PrAoSXdJHGp9r
3jaMoCQO2gDQSx3T7GtqJuINL2Nns+FrwGXQODv6g80AApl5c
DfGsJYyNskQABMA2B1fsdWU3Z75SpEqvDb65gfsU+8eTq6BkB

DfGsJYyNskQABMA2B1fsdWU3Z75SpEqvDb65gfsU+8eTq6BkB
0S1exdaSj6btGGTb7iTI/bTBMp5gcwyfbmAziDh2Nr2ZqcHsXADa
Y4pHOCvdnJYZIImp/q02qM2haDuqCFhmczmYjtsV9RfSR0aP3iz
6hyM/D0eMMFtzZZBDvvNwIMGjl/tAVlVDyVANgxSjH0y3kM7C+S
Hkd5UixLg/J0HSBCHgFWH2IZowO61NY7cPocUQJ073tAgrPEIO
0Hg8g3OPlIUAK2NkVzFhpCy+mUBsNGWZgFXgM74Tprmw4Erd
6AKF5CMJkNY56aJ4Qj+12+ExusDN46XxaqameyENgt/u8Me3T5
k5WAZXoo+IeUdDuB45Cs/X0Usi37EH++lNCgwX8KQAoh93oKL
QacuS/RrEMQav4kSb1dZM8RIcAgx4iahP7QSDc3VLnH28viJXs/t
Qk8/Y6S/3nKYR7h4MrMi1GdjMcXFsW1kkI0tq1sVXCdewKZ0k+m
0g89o27Prp+3PMhJ7RkCIB1ZBD+Pc+GzMo6fp3cfQ8DStG48mK
eJeDXozyhGg60Q8IcRaKCH7+zdzLyy6H4OHCdyZ/zxrQLoFXW
QQZijYkiIgDKZXiq+u5hE2YrXLSEp24uXWjw5sxzPb4Zl1RDsrwjj8
55ChYt0Sp4GdgMB3YkMOWu7nHa37XNAdmhOpM/MBVP0yE9
dAhImz55ghDuaYsDjEgT/7B4dg6nmUC58UujHw93e4jqighKAL5
GNKtHyQQtnnSLmIQW7j4EQMMGbpcbQ1rkzBFAHD7xYFy6YP
QLpMfmgrcPE+FR68p8nVdy3JYjbBFB5ygL5348Uc2E9uACnK2c
gJCI4Y6ytLHsQZ98xmSo4kIeM/EKozMEfAHUzt1ZaFXIELQ+9A
WUT4PeVuhq0DKWHY7AUctCDSxDUri3T32+qnkO54kxFm48+Q
nEU0GX80TAJ3pZXgiCX+8qcPIh4o3tH4GaJcGrwoDTU/YivoPPS
urwPdFhEbWynfCdQR0ftnnD24rnrtIfXJk7sGpgyKqg1dnefeILFwZ
YFI7sFYb4r5k/alvWh/YkWhLx0oTRgAMA0jiYxytphcjPS518xkV1b
exB7oNBk797/OWgBuxRjGRWCEzCX6jbmSWfdztxf9EOiEpD2g
H7kLxD2ZmiwCjgbQdB+RowYpuxIqoa5bbsTzvlJujZAKzXx8AnJ3
M7SFDfDj9InBFB8oV9UzC0Tpxi1CavoEF23jWSnNAlmr0Hcb9Vj
u4mD87Szkg3Pj/LXW3/vpTMYLLp7oBdiNGiKi8yz4c8M8JP8N0X
bzkKzJd4jXcCsgErPV+9iaMRTllMvrgBl/TdYKKJez5Kc7JE9sZpj3
dxKdAInaHH329xy+tLv5T+FDWPs4AzpzkIKzTLpsoowEBQ6gNM
EdwDhy3KfWmPeMoK7CFr/QBTn94ghWkUhiLc6iGR/69LObE72
u92flRRvRkLiljEe8MsTE6JjI8769zwSL4ZVIINrxmNPBO4692ByrQ
Qp4pB1M7A6sVCSKxkQVD9gOpo5EDpiqszOit2SeO2oAtzKC1E
bjYVinn0rKv6Qyc3/y7cDiEU1E7AxGfFtdEerFHhR2i+weqb9/Jtg+d
dVN5kFlmi75bg8uG5qZScwqD8mrjm3rBkaX0JsudYWeprOYl7IG
1z95OeQ0xh0Ea/n9suSOUEnVFAheIpPO5ftfonJ34kOa9wloIkDz
YLd9o8LNlry2WKvdisuCcJYRdaE4vwUHi/ajb5l84k5HJ2SW0MDj
GeZ2OSYOrJyxvAT37adLzpPCOF2Ko8BUFwxQ+Q1m2zwy0x1L
FCds2mI/RA6ok1nz+3d/AUKNgnUWMFQ0Ix9ueRlGYDgB06KvNt
e7fgMPAyo9Hcjfvn/3V0tumijXywR0Kcb8k6j1NULSmKbnmDCMD
4mxBZPNvdJymccFn901ddSaJzy609ksVuSbKDws176tvoMX6/m
9b0VSYLPd3Od0SxlEqxTNqfwIQyCBZVpbZ9KTo79jRRcxYnfFcs
WeFnEWpOtwUBIg8vG4v1fJzBVgQUrd4IpQLCSWo5KxDLhrCiV
b2bgBpNAJIqJqnd9UcOpGEQMmto+wvsWAufPB+7YUtiDbGyk6
Dnz+K7GPRHZpFEfJEszI8ufDehXYJnMbUdswTUADKGfyFn+c6l
H0HDwqmNuwxNcbCpYswBKWDFmNf5lRtCku2QSg1gkbotVqrJ
wi6UJhqnv09UX+QbvwD7ATmAbTUGlvtei9x+aIt6w3t0bHipXdVr/
NEi5gAauFt8lhU/WdE8UHmyAGN2Ii2XivS5GiVjBa/Lhhcs+mGjlJ5
VVN4fXmBKXIZMkpTXx7HLGQ7Wo3VljbGEZxwWJ25Dm6/1rMK
6UMHA9uoqssUiQ1NS49xlYnceUW5qKjlXitEg3/IVxDl0FCPYTDd
LkhhJ0gBXDsmwNhWqbxaoHukk3KJ7c1qnQKcM83oQuAVOIXS
M1kBX6aQS6JIkgvV/Cp1JV6/4CLBupQKQoyCvY9Wn/QURkOyA
gySiMqJtXcmG/ZLfcQW5O5BU2jzuoyk90ek0SC2n205lXRhTnQx
yLzOaR/AhrAetkwBHi6klUqfRXvFb1fnBdohST83ucEJ+5/MZYP/D
N8dHJ1sYA1uND9PHEYhupkrWoWLbWJ0pIxuks+yhinwO4faiae
YgI/biF9gZHBN54ad7kmT2d0Y6m4HxhDjaMsdhbHjbfQEmkIXTie
ptzmWTX49hyMGo3VW59ad1v9l5+Ky8FR4I61qqyqaHwgL4J5afF
FWlY/9hJCfksV7W1deSwNHeNvbfh1DtkeUm5leAu9fOiPDkfoqx/c
BYf9CZlcUi9nqazRfquXX7x4AUUpwtLtRzCNgNMyLiPLIltjp0S77u
EoEpZQ7tGPNftzuJ0CpUDcfsfpp7mHF/91t9SAJJr8AzdaNqUdMl
op7ihbgawtpOfWCdxa9MErPOECRDTVIpkCZVQaTiOrRljZuD7O
CyxTLSL/UzIg0z/CXSz9SdymRihnqUKpTM/uXX+cASl25xppIvsSI
qBWKhDEpHoMLGfDPtx4gzDNA0EsK96/wo/lwoq0jbfgmZGKvRZ
sNDbk7K9zL+gDxgOu1sJmfGP+dmSQWrp05l2llzaQoqoQrtIpn6Q
f0PtLD4pZKMD19Xwp0cUSEOTeSpu0zLxvkbk+yVHoo1v0N/D/h2
Ah6xehYOy+LBVpwQGsYFLdfbFyWYPYjEWRY+v6uvR1XbL+lB
UyUswqgeMDudQRW1YsYUCxhaBbUOhpuWunVh+VYmerXr548
ZHh7+YWPbaJ9V36uvoeAaoTZ+mP1vYqXN5WamL1vRGGR0Xz
hWpatLVAi31XElK6V2ttnkQMuMGe0AX8qmZmA7//9MWLT3Omo
eJFnABZsK8986H9rF2EcHzyi8pKCcjbDIIeZ6CwZmSPuyeHUMk
PyuzmySsySbyXYg0lJTLtIPOYO7/mpqRcud5skhNc7iMTyeOu1E
xdpof+Yd7DL5mNWs+eDeSlgJYz00n2DuBXEaDJFCF3b4s1b2QI
ip18q8B09qW1mKbc63ULhjNEZ949CipW1eYbW69RVOCt2Ep7V
9pui42kDQUz+zbHuFlS4Oyrht9Zakh7Ic9fovpXajsHi5FA+/7OWKe
IPWWYJa/GMmw/K2wb421ygCzEgm/hEtkf7BTPdzuWgr/qmaT2K
c2eK55tt7CgF2Ks6oSTRkQWr8sIx7TQGfUUpD9ypbURvZWV2Y
gxRAuB7CyKlJ5ZjwCczrmslO137XXFYRDU5kOsOXvjqUSxZDW
MDuEB/1yZVEVipV9YamJmnEVLvL2Sa+wzpnYQIpVXOPs+smA
95Qhf2E8BGDOigj2QIyNEPVn2p2ZLbGYOZojWrOfCTwuUnfMAy
OgPHBBRmdlQDFD5Fa9gHEacUthlNAZPc9LH4He+rAsygcEtYp

```
OgPHBBRmdlQDFD5Fa9gHEacUthlNAZPc9LH4He+rAsygcEtYp
MLxOfFmDpqW4yE50QGcE+/HwY/gX9JKbn6/mNBUT28gdJrzMz
q1aG2eE/etk4IXKXpRq5WHI8yuGwEH0L1XHKVVHSYfL9dnjpZ0
pE4Knu/L/1R5mMtm2+AT4ZrmZM4o/SacQ06UStNvFYrIzhaheUA
pZlEl2uzFOpzYlFKhRerQVl3IwvicqPSx3LxkvRVv3eDY+8Rb6glcn
pGlDyZniMAbLGB1d0ChTTo6uWXX7xIuT4kRqVaE5ZScd7Vqmv
mlsj7d/+Tp502vGAbVXIP6/eun2mGL7/88gUlWf4bweZFKWuX+tZ
mZ5ahq3/5zUdZXdadaEulOSdNo99kjnmkSRU7BZaPZwF94ya3V
mffxiE84H+Z8PxkGBuQ8D58ourieriXOFwOmipsWTVrl9sF05yHe
nTgpWuyF8OGlBGrhHnk2EwCS39GvOZm0dCilRw6VsNYGmXq
YP/ry4+29WUlQbVfJ7MoW51fJUE6I7XQeZfm0a+9g00lZNBM06
w81YTLatkBN4lLx/T9uz+vaEmrTBPozDIJoaz4wwospsPCntKTdL
KhPdhSP20qKaUxvEgFmZxXNV4hm+MZeL7zXRwvu2tjXjm0Jjk0
MjO6MdPnDdKqelYyu1xHWjlNE1LdOiDkSMHA7jLYWMHbhsdgF
q6fvEoKh1l5s027LMXSzTFL7MutqOPMTNlGGPOW1sa63FZ/yLH
BWt85gCuVfGJ349PDZOQouWmKrRdvfhQRnsFCHV29SBXFND
CWx6E0SZVPUv5IA7Ypsmfnepa29jLOwzqmbCo3rEpVTNNajKa
M9k6E1bL30vf7WnwCYsxsL9sk/zikSw2uF4+aBHMCpbWrJymyK
oW/O8TWQxyfH9T4Tzjl7yL2VZZNebGhC+qd51eRGub6YD6Fsr/c
KsSPlruymyEPyNyOEk7KZJdfzix4+MvS0LvrDb44/vhd7BC369iD4
3JqkHDK9d8MwOcbmWiaYYc3C+2dLbLcdO6B03XQGd/RvAiyhv
wQp5sgMFqyfwgpV5/MJmzC8mHaq0zKtLwFvZQsy0E4h5gPeyxc
oc+mAG6EIzh5AMJQKuREbvlsmsKytuPYKjzJePUmVXHp0nV+G
rV/sOod1DRA3FYpXJ3FkEbDK6IUwgVN1nlRiQzLgxOPtiqPtXAQ
Az+yno9/qGGBpkO8J2QsJCtDyOYV7qhdaH15ZCpNc5Mp0d4D4
mD341Z00NfxqFllOmUmP4JCDesqFkxnNnqmJ7bMKWGzZTou
WIEGMnjt2x/4sop7rChm/vXIEyCZ1WGIZuxX9+LjGqkwErwy/Wl0b
O4ergpbHyz4Ont+nZjrOcIzqj2UCSiMxLckwhBacq6u/ujPEysSbTv
bLFKOFJxXlWBffv4pImx+zGbHE2zXL8MSb2CEp+qNd9VvWaDr
bcZwiINICC5yQnh3qVvIgDEb6LONDesf/JNmBdlt09I7Vp+stidudC
yzRCxKx0OQAv7+t893oCa5/myj7uyysYlC2aXZtrSjG/hvlMZslmM
NcLm//+0lnKZtTUbqc7yJHPbTUBMjg01BG83IoliOzKSWHePdll/5
mcMiwakNCn9kRejNPxbb+qhqXDOZKFHXj7dlz+mkZPn9u//GDfx
Yxvjz9Pveqj/OEjRRWWayyYYq3LT0L61oZiU628GM/sQyfUP3bC
Q5YwzBpMl4wDsAOUhwKYqzU3/QSv1bPvlYRNlg1LopQy0sIfFL
BfifTj0y6kMVsDZp9Sd/oJ3mqjwf3zZeyg48qo2Xt5w9+Au8jGQp97
RzVCh+hcgNikr6F5sls1WLQVK0sihB00cgjyqWQhbAeRmjC8zp2
Xe6SrKVoyxjWYacHfhJjuSry6sSvw2Ey01Eo0s7sBXvsD5SUmcIU
PpHrEmSwnM41gP/4Ce1aTkHv1YMr4JMnAm9Ob94WqNTSeB6
huAXgCVHFwEf1tsUV3PiJ6xS5/NyY5Nfm0+RkP4Rq/A7sj036o/fA
lStWKUZC6sh4P72JUYewHL5PpwfxVv3zOBqCMr8YHIsD3eiZR
wV0lsq7NsnCk6jok/mW63a8bgcpsEcftdyzGbremvSeXGXpRq897
k4UPnmKI2tPf9cCgjjdT1U/P8zFhntRdJBHSJ3MzQdu2ZMvVXuT
649PJkSLuPca4NP2Sa43b0o3H4RAWT7ZWlwjBr+Kp9CcN7ZwV
x3xajUlIDhX2S6KX9BA+BB2gs9CiIl92zriR8sPNuxyDlQwT3tWaq3
eTZ4E6z5aUkPNCFN0TUY/TUxUpIckdtf5winfToqljGjMDO4uJLg3
DQpHzjk8Vbxv3VQ57ma2T+rbGMDkmGxcUKDNKaODHk9j8Gwr
KmDnDn629tbFmz2mtfNMyelLgCv3M+KN0u1nf5ro69+KaKShpzz
pNGCIPqew4g8GcxR45f2dUp2fBClPOUtsKLF98tA0koYiiesUlBxJ
n9gEZ/9xmIrHs522ejOCS6Q+3hMvxCkhlHN0lfbMYewdF+Vwzwz
7ryZjZCkNSWn+VkYCOcScsbk/vGnOvZd1b1FPRwcMj7mQWxYx
UQ0WfNN93haa5OOTZfWC/rVL8q/W/qw1pj0UVEXeG4x0N/Hkxp
z8LOm+nd/6Y0Ov0ZC7cDBq9+N7uRUEfzZjWzrvOa8w4T4+ANsJ
y3N+ViGTptM2bc50Pf2RdC1Q20kWuakfvPio9367ZAplW45Myzb
V0MaSZek8TNn70v+aBN1fDn3k5ZtNWf2hXVOtimloecjClzajg1v9
hlizqM5sGfmqxQQglXSBhIA+YJGg70sHvt+/hH+0FvdxpJkuxQ2tK
qcoq/L5YlcKBa4/jq7ZlQEtNLqJk+HAbqxXzoMnCqbOxIHNsBsHF
2gb6fiQyXvK1ODo7+5rmlZ8rMUcfWCPlvJyat9J8S54ZK9/lmtm1P
+BLOYnYYFNTr529jXoOW09N+FPH66HarIvYncUckfgCwjT+P9E
uZyEUMlkaftP6V9a6ZyWYrdA8tXPZ9VUUBdujVnOT/96qAAgD4e
KY77/2hNKCUN+UOmPLdt1/eDVex2H16GwU4pZv4S8/Fotsqzy7j
02jIJMElNxHDqTJxWeRU/v3hmfP7/ANe1yxA=,
eNotjcsNwjAQRFuZAqL0AFxyQAiRCtbxJrFidpFjK+TmNpCguVS
C+Rznjd7MUXVyMoD6yAFxZAyqM2PLz0aXEnj+0jZqN1Uw3On1j
waWLT8CeRzCWuNCBX4mSNCT81i41N6DIk5OGE0SG9hin9Z6
yy/sPN9JbHHOeuMKKr8nTXFEywSTjPH8BolrPKo=,
eNo1j0FOQzEMRK8yB6h6E1iwYe0m/o3VfDuynV+x4xpcj5MQSt
mO3ujNvFpy4M2yRWnS6/fnV+CdqWfDCyldeWdNXGaIcgSoHhK
rQVohenBkYDMH4S6V4aRXhm2IWcrit9kx2EbnE0ojl5RnebOplVJ
M4/wvHM7BfjxSSODeKHFnVMNlmU7LsSjSp/mxjMZwo9KQv3Dj
PgIzkIbYbd2Cc07XP2mlfbDCJW6g4rYOZWPs5DdOlI/S+fwDrtpmj
Q==,
eNqVV1uSFEcSvEp+glnbCBArw/gbYTBiNYwwBkwm/rKrsrtTk5V
Zykc3rS+uIbPda+wF9iacRO6RWd3VM7No9TPQVfnwiPBwj3o9jC
Fm7bOyfhXioLMNXr3f2KT60JXB8E1SYwx96Uyvlnv1LuRN6jbW9
Qo7TvaNJY4hmaSCd3ulfV2RN0al4Iwqyaiwkt/RdHa0OP1MXeutU
TqpNOLZynbace86GlxnvdpFm61fn968wCFziENJWfmQ1dKoLuB
grIhmQr1QvU052mXJOBOIRp0SH/P4DZHJs5hxbADsvcJFBo9M
```

grIhmQr1QvU052mXJOBOIRp0SH/P4DZHJs5hxbADsvcJFBo9M
TMGf3UpHHxAg7+qCT9lmHKp0W6sdIwsDFvY1JThZ4+9qhfMkW
1ub6xtctSx7PkzGOfzpCkNl9uIMxFL7G8ZfN5uUBUQNDdm7wiq+
RiinKTmiS8qZtXYLpbsuFJ/baVl/Urrf2s4wQqO22hWpz/GatJAism
DWIyyjVjEM/D0sVIe41gEX7jzLt2MQ+LeMddM+FDXovWSKOdm
aygQ9EAPvwQrmxK4t83a89Uy91SgnMirM8h3oswkFfGsVzvrGyJ
1arYvtDVO5KrlEM990pl7LkQyXNIwGKzzvCQ7PK5iuM2OWKwA
o2nTz/ORenUYbpVy4DMcTAIND7A3LuuiI9gFZweSKkpF3G+3Xp
oVYsgvhhhXpTPTEI89n5QzLX02XLWHx+G9YH1lDSPKooc9gay
S0B+nhQo3O6ETG+6y7XHd0jm0llU0mnqmfQSJDDs6uO+TAfEK
/Mm/kPbNk7NorEDEa3+0XLYxEdiENpOYKe1pwrG6n2dR5Tp/Klu
mu+xlka6uBPmVkrCQR6yUreC4ye9AcnWU/sBpfFaTTI7rItaQkEA
YitgrOhumR2lnQUdTAJ1AksvHBGfXl879yOO798vnf6LCExhmMlt
JMB7Dc2Iea9BXzEp12uFmPIyXs0OO9mf0GM6NZOVS0ShjRjxG
Nlg60HyfAXz7/keYdV1VTclSzgWPNEQRbj1K4Q45wVm+3CM73
dRu6ewxMxw/B9YhF6mY+6WGsEhcNkEMKO8QInDrujzgSewyd
TLZgV40+a+tMk3nnoLHsBaj1XZ3n+lSExSxsY8jOZrSEKLPIzHm
SR80BUq50makWdd3sb8n5oYDS8XAS200aKkGd6O1K9BRiDrq
eaMq5I5b1pnHxaFqEj816HnpYInQ/JT2hYize0qC3WApKNyNwVi
+dWQCquI1JuOkAbKcjlQFdBObiXareY1EN8ScrQj/xdNA9uxTPE/
2wsabTlfCrqEvf7kmssV1aZ7O4B0HUH6cnVm2749lIIuCLmzCCgx
fxupW20QOpWEWJupMLkF8QKBu+uVMx1Qx+nlH+j63E57W57t
u1ajYnaaTYjk53tU1P1y73sq467G6jcwqoQqReiGvbrjgd/6IKTM4a
3PUtAVX9N6znBAjtQQtHRadIee1kLDGIRCP3IKmOa0N3pL0MV
RglIIOCoYdFkIU/t235TL0qkb4+YDHSjFJhXPHVYCYilnTPzr9oMe
gLIEyNdmeAmw9AjVsffrzFjJ8hD2jON9rrdU3Kgw8/PlSXdrCZ9nap
dwyzjiXRrEsjD/Wa3QyFq0p9uExqcLv0uB42yPyoXzHxpN7WtKJF
MZ9ECpfbL44T4j3saeNA5ZxoIkYoMc8lc8FEhiXcj4OlE7GGZrCw
dRJqhioBhEjwvxUbJWSgeNUYrbfB9tNo0IeyhDp5YyX6Uzi+MRm
T555bo8GO5mIkY2u4OrZY39j3wTOt6jpP/LmvRrfXiE9/uD6Mpu8
MBkt4dfXoU1hYO+/75vJ+P5n0VoMzJUl/w/umI8xsV1IvAgfGUit98
JXzC3URA70bQLSMWN8ouAPfquL7Nut5DQOD4x4PpN8y+xR3
D2dLCSDgIQ3Z9A0wB17h7Tnq+sOAcee9zM0lJxkHhd0LqcvxLTv
lToDqfaTX1GCYIl3QT2Alsn6MA63yCkOqh8E7dQ1eiZczjjc63kAJ
QN2snjx69Kia4ZzH7UroDEsC9VLpcEDVFVp4P6lcjU+GugZ80ea
HkJv+nOxp8GZsTvuUMSRQXiEKW/pghxgxS8Q2FskUi57Y1xTJ
M16H8arWme6xhfdLy3w9DSDIbON1h17k5C1jjtrIpx2i+q1QKakG/
rbhn45D07ePcbUdmQ8umHL2/828709rXKuLecqVvg3+uMyFHdm
6q6o3HFVPBlahxbIkSy/Apgf4bgHzc5W/9PD531HOd2aN3pYZBn
R4CWLwjqugnj59/N2Tfzw5WYFvRUT6XF2ZHZJb+FV6ndV1pa+
Mi5fawzsug++DX6iXL55eqWfnl9DPI3dnCnfkybF46Gp+Pk47Mrpr
Fs73+ORUD168vj+Cnxo+gPpnoXULpiPS2cNzkL4YefoWA0SUO
X2hLgo+g5IB/S5+eay+/f4tvAVH+v8JfNpwXxeCf4NNyYoa3orh/OJ
e5B9RfHuDKkKxUFz1+NnjhXr26Nun6iMMqdssJNu/m8gyfT2tL22/
Nv6//wEAXAx5F4S/D5CFrMsq4bSsXr2+enN+9idef2dF,
eNodydEJgDAMBcBV3gDiHoJLVPpsg5qUJtr1Fe/3VrNDtCDtwY6
oRDFzYlGIPvT4coIExCFXsx5JA2HI8t8tXrExBqnwms7TBpJmZLK
hix/zCyW5JJ8=,
eNodjjFOAzEQRa/yD7BCINFQIRokJLoUqR37O7Zie9DMbKJ0ew
0kuNyehF2K372v9z5FLnWcEbJT4YU4ixixLj8f40rzzuGohjDAnEV
9wq3UWGBF5pZwImyOkWZ5bhNc8KW87qeAJg7J6DJ4R1bpGx
2l//vQqnvjw7r84l2ZcIjlxjTh6eX5cUIdOBYqEbbtWXE2l061dfnGPc
Ti9oq3vTahBE2bTC4IjmNoDQdX0v8AkvBQ/g==</Extracted-textStoriesNFKC_UTF8_Zlib_Base64>
<Extracted-textStoriesFramesUTF8_byteoffset (7)>0</Extracted-textStoriesFramesUTF8_byteoffset (7)>
<Extracted-textStoriesFramesUTF8_bytecount (3)>44</Extracted-textStoriesFramesUTF8_bytecount (3)>
<Extracted-textStoriesFramesScale (11)>1</Extracted-textStoriesFramesScale (11)>
<CreateDate (1)>2015:04:09 15:01:59+01:00</CreateDate (1)>
<HistorySoftwareAgent>Adobe InDesign CS6 (Macintosh)</HistorySoftwareAgent>
<ImageinfoImagesDirid>3765995</ImageinfoImagesDirid>
<Extracted-textStoriesFramesUTF8_bytecount (16)>2027</Extracted-textStoriesFramesUTF8_bytecount (16)>
<Extracted-textStoriesFramesRight>558</Extracted-textStoriesFramesRight>
<Extracted-textStoriesFramesFrameUID (6)>501</Extracted-textStoriesFramesFrameUID (6)>
<Extracted-textStoriesFramesUTF8_byteoffset (19)>0</Extracted-textStoriesFramesUTF8_byteoffset (19)>
<Extracted-textStoriesFramesFrameUID (7)>730</Extracted-textStoriesFramesFrameUID (7)>
<ImageinfoImagesTop>631</ImageinfoImagesTop>
<Extracted-textStoriesFramesBottom (2)>827</Extracted-textStoriesFramesBottom (2)>
<Extracted-textStoriesFramesLeft (16)>309</Extracted-

<Extracted-textStoriesFramesLeft (16)>309</Extracted-textStoriesFramesLeft (16)>
<Extracted-textStoriesFramesLeft (11)>37</Extracted-textStoriesFramesLeft (11)>
<Extracted-textStoriesFramesFrameUID>13226</Extracted-textStoriesFramesFrameUID>
<Extracted-textStoriesFramesSpread_index (11)>3</Extracted-textStoriesFramesSpread_index (11)>
<Extracted-textStoriesFramesSpread_index (4)>4</Extracted-textStoriesFramesSpread_index (4)>
<Extracted-textStoriesFramesScale (25)>1</Extracted-textStoriesFramesScale (25)>
<Extracted-textStoriesFramesRight (20)>558</Extracted-textStoriesFramesRight (20)>
<Extracted-textStoriesFramesScale (2)>1</Extracted-textStoriesFramesScale (2)>
<Extracted-textStoriesFramesSpread_index (21)>1</Extracted-textStoriesFramesSpread_index (21)>
<Extracted-textStoriesFramesUTF8_byteoffset (26)>0</Extracted-textStoriesFramesUTF8_byteoffset (26)>
<MIMEType>application/pdf</MIMEType>
<Extracted-textStoriesFramesBottom (9)>757</Extracted-textStoriesFramesBottom (9)>
<Extracted-textStoriesFramesLeft (7)>173</Extracted-textStoriesFramesLeft (7)>
<Extracted-textStoriesFramesSpread_index (17)>4</Extracted-textStoriesFramesSpread_index (17)>
<Extracted-textStoriesUTF8_bytecount (9)>24</Extracted-textStoriesUTF8_bytecount (9)>
<PDFVersion>1.4</PDFVersion>
<Extracted-textStoriesStoryUID (2)>709</Extracted-textStoriesStoryUID (2)>
<Extracted-textStoriesFramesLeft (14)>904</Extracted-textStoriesFramesLeft (14)>
<Extracted-textStoriesFramesUTF8_bytecount (8)>141</Extracted-textStoriesFramesUTF8_bytecount (8)>
<Extracted-textStoriesFramesUTF8_bytecount (9)>36</Extracted-textStoriesFramesUTF8_bytecount (9)>
<Extracted-textStoriesFramesUTF8_bytecount (19)>162</Extracted-textStoriesFramesUTF8_bytecount (19)>
<ImageinfoImagesStatus>0</ImageinfoImagesStatus>
<Creator>Adobe InDesign CS6 (Macintosh)</Creator>
<Extracted-textStoriesFramesFrameUID (19)>7133</Extracted-textStoriesFramesFrameUID (19)>
<SettingsWhichpreviews>2</SettingsWhichpreviews>
<Extracted-textStoriesFramesTop (10)>102</Extracted-textStoriesFramesTop (10)>
<Extracted-textVersion>80.0.4</Extracted-textVersion>
<ModifyDate>2015:04:09 15:02:03+01:00</ModifyDate>
<Extracted-textStoriesFramesRight (24)>558</Extracted-textStoriesFramesRight (24)>
<ModifyDate (1)>2015:04:09 16:36:47+01:00</ModifyDate (1)>
<Extracted-textStoriesFramesUTF8_byteoffset (5)>0</Extracted-textStoriesFramesUTF8_byteoffset (5)>
<Extracted-textStoriesFramesLeft (22)>635</Extracted-textStoriesFramesLeft (22)>
<Extracted-textStoriesUTF8_bytecount (11)>4459</Extracted-textStoriesUTF8_bytecount (11)>
<Extracted-textStoriesStoryUID (6)>2966</Extracted-textStoriesStoryUID (6)>
<Extracted-textStoriesFramesUTF8_bytecount (15)>1938</Extracted-textStoriesFramesUTF8_bytecount (15)>
<Producer>Adobe PDF Library 10.0.1</Producer>
<Extracted-textStoriesFramesFrameUID (24)>12034</Extracted-textStoriesFramesFrameUID (24)>
<Extracted-textStoriesZlib_UTF8_bytecount>181</Extracted-textStoriesZlib_UTF8_bytecount>
<Extracted-textStoriesStoryUID (14)>13179</Extracted-textStoriesStoryUID (14)>
<Extracted-textStoriesFramesSpread_index (14)>3</Extracted-textStoriesFramesSpread_index (14)>
<OriginalDocumentID>adobe:docid:indd:31628a2a-3d35-11e1-99f4-ba14593887cf</OriginalDocumentID>
<Extracted-textStoriesFramesScale (18)>1</Extracted-textStoriesFramesScale (18)>
<Extracted-textStoriesUTF8_bytecount (5)>8</Extracted-textStoriesUTF8_bytecount (5)>
<Extracted-textStoriesFramesUTF8_byteoffset (21)>0</Extracted-

```
<Extracted-textStoriesFramesUTF8_byteoffset (21)>0</Extracted-
textStoriesFramesUTF8_byteoffset (21)>
<Extracted-textStoriesFramesRight (3)>1154</Extracted-
textStoriesFramesRight (3)>
<Extracted-textStoriesFramesBottom (3)>827</Extracted-
textStoriesFramesBottom (3)>
<Extracted-textStoriesZlib_UTF8_bytecount (5)>190</Extracted-
textStoriesZlib_UTF8_bytecount (5)>
<Extracted-textStoriesFramesUTF8_byteoffset
(14)>5765</Extracted-textStoriesFramesUTF8_byteoffset (14)>
<Extracted-textStoriesUTF8_bytecount (14)>99</Extracted-
textStoriesUTF8_bytecount (14)>
<Extracted-textStoriesFramesSpread_index (19)>4</Extracted-
textStoriesFramesSpread_index (19)>
<Extracted-textStoriesFramesFrameUID (12)>3008</Extracted-
textStoriesFramesFrameUID (12)>
<Trapped (1)>False</Trapped (1)>
<Extracted-textStoriesStoryUID (10)>10101</Extracted-
textStoriesStoryUID (10)>
<Extracted-textStoriesFramesUTF8_bytecount
(24)>2234</Extracted-textStoriesFramesUTF8_bytecount (24)>
<FileType>PDF</FileType>
<Extracted-textStoriesFramesRight (19)>1154</Extracted-
textStoriesFramesRight (19)>
<Extracted-textStoriesFramesSpread_index (1)>2</Extracted-
textStoriesFramesSpread_index (1)>
<Extracted-textStoriesFramesUTF8_byteoffset (4)>0</Extracted-
textStoriesFramesUTF8_byteoffset (4)>
<Extracted-textStoriesFramesFrameUID (2)>501</Extracted-
textStoriesFramesFrameUID (2)>
<SettingsSaveimageinfo>True</SettingsSaveimageinfo>
<Extracted-textStoriesFramesUTF8_bytecount (4)>44</Extracted-
textStoriesFramesUTF8_bytecount (4)>
<Extracted-textStoriesFramesBottom>210</Extracted-
textStoriesFramesBottom>
<Extracted-textStoriesFramesLeft (4)>37</Extracted-
textStoriesFramesLeft (4)>
<Extracted-textStoriesFramesScale (17)>1</Extracted-
textStoriesFramesScale (17)>
<Extracted-textStoriesFramesRight (16)>558</Extracted-
textStoriesFramesRight (16)>
<Extracted-textStoriesZlib_UTF8_bytecount (1)>488</Extracted-
textStoriesZlib_UTF8_bytecount (1)>
<Extracted-textStoriesFramesUTF8_byteoffset>0</Extracted-
textStoriesFramesUTF8_byteoffset>
<Extracted-textStoriesFramesSpread_index (6)>5</Extracted-
textStoriesFramesSpread_index (6)>
<Extracted-textStoriesFramesUTF8_bytecount
(14)>1922</Extracted-textStoriesFramesUTF8_bytecount (14)>
<PageCount>7</PageCount>
<Extracted-textStoriesFramesUTF8_bytecount
(20)>274</Extracted-textStoriesFramesUTF8_bytecount (20)>
<Extracted-textStoriesFramesBottom (18)>789</Extracted-
textStoriesFramesBottom (18)>
<Extracted-textStoriesFramesScale (14)>1</Extracted-
textStoriesFramesScale (14)>
<HistoryChanged>/</HistoryChanged>
<FileAccessDate>2017:05:11 09:30:46+00:00</FileAccessDate>
<ImageinfoImagesDatalinkUID
(1)>11542</ImageinfoImagesDatalinkUID (1)>
<Extracted-textStoriesFramesUTF8_byteoffset
(17)>11652</Extracted-textStoriesFramesUTF8_byteoffset (17)>
<ImageinfoImagesFilename>442_N1583_New
Court_cmyk1.jpg</ImageinfoImagesFilename>
<Extracted-textStoriesFramesScale (9)>1</Extracted-
textStoriesFramesScale (9)>
<Extracted-textStoriesFramesUTF8_byteoffset (3)>0</Extracted-
textStoriesFramesUTF8_byteoffset (3)>
<Extracted-textStoriesFramesFrameUID (3)>501</Extracted-
textStoriesFramesFrameUID (3)>
<Extracted-textStoriesFramesUTF8_byteoffset
(18)>13693</Extracted-textStoriesFramesUTF8_byteoffset (18)>
<Extracted-textStoriesStoryUID (7)>7116</Extracted-
textStoriesStoryUID (7)>
<Extracted-textStoriesFramesUTF8_bytecount
(26)>99</Extracted-textStoriesFramesUTF8_bytecount (26)>
<Extracted-textStoriesFramesSpread_index (13)>3</Extracted-
textStoriesFramesSpread_index (13)>
```

textStoriesFramesSpread_index (13)>
<Extracted-textStoriesUTF8_bytecount (10)>22</Extracted-textStoriesUTF8_bytecount (10)>
<Extracted-textStoriesFramesLeft (8)>272</Extracted-textStoriesFramesLeft (8)>
<Extracted-textStoriesFramesScale (4)>1</Extracted-textStoriesFramesScale (4)>
<Extracted-textStoriesFramesTop (5)>811</Extracted-textStoriesFramesTop (5)>
<Extracted-textStoriesFramesUTF8_bytecount (6)>44</Extracted-textStoriesFramesUTF8_bytecount (6)>
<Extracted-textStoriesFramesScale (23)>1</Extracted-textStoriesFramesScale (23)>
<Extracted-textStoriesFramesRight (18)>1154</Extracted-textStoriesFramesRight (18)>
<Extracted-textStoriesZlib_UTF8_bytecount (6)>1902</Extracted-textStoriesZlib_UTF8_bytecount (6)>
<Extracted-textStoriesFramesSpread_index (26)>3</Extracted-textStoriesFramesSpread_index (26)>
<Extracted-textStoriesFramesScale (20)>1</Extracted-textStoriesFramesScale (20)>
<Extracted-textStoriesFramesFrameUID (15)>6205</Extracted-textStoriesFramesFrameUID (15)>
<Extracted-textStoriesFramesTop (25)>103</Extracted-textStoriesFramesTop (25)>
<Extracted-textStoriesNFKC_UTF8_Base64>UXVhcnRlcmx5IExldHRlcg==</Extracted-textStoriesNFKC_UTF8_Base64>
<Extracted-textStoriesFramesSpread_index (2)>3</Extracted-textStoriesFramesSpread_index (2)>
<Extracted-textStoriesFramesBottom (16)>789</Extracted-textStoriesFramesBottom (16)>
<Extracted-textStoriesFramesScale (5)>1</Extracted-textStoriesFramesScale (5)>
<Extracted-textStoriesFramesRight (9)>559</Extracted-textStoriesFramesRight (9)>
<Extracted-textStoriesFramesRight (7)>539</Extracted-textStoriesFramesRight (7)>
<Extracted-textStoriesFramesSpread_index (8)>2</Extracted-textStoriesFramesSpread_index (8)>
<Extracted-textStoriesFramesRight (1)>558</Extracted-textStoriesFramesRight (1)>
<Extracted-textStoriesFramesLeft>37</Extracted-textStoriesFramesLeft>
<Extracted-textStoriesFramesSpread_index (25)>3</Extracted-textStoriesFramesSpread_index (25)>
<Extracted-textStoriesUTF8_bytecount (6)>15202</Extracted-textStoriesUTF8_bytecount (6)>
<Extracted-textStoriesFramesBottom (19)>210</Extracted-textStoriesFramesBottom (19)>
<Extracted-textStoriesStoryUID (8)>7310</Extracted-textStoriesStoryUID (8)>
<Extracted-textStoriesNFKC_UTF8_Base64 (1)>Um90aHNjaGlsZCB8IFdoeSBXZWFsdGggUHJlc2VydmF0aW9uPyB8IFBhZ2U=</Extracted-textStoriesNFKC_UTF8_Base64 (1)>
<Extracted-textStoriesFramesFrameUID (1)>501</Extracted-textStoriesFramesFrameUID (1)>
<Extracted-textStoriesNFKC_UTF8_Base64 (5)>SXNzdWUgNSB8IEphbnVhcnkgMjAxNQ==</Extracted-textStoriesNFKC_UTF8_Base64 (5)>
<Extracted-textStoriesFramesLeft (24)>307</Extracted-textStoriesFramesLeft (24)>
<Extracted-textStoriesFramesUTF8_byteoffset (16)>9625</Extracted-textStoriesFramesUTF8_byteoffset (16)>
<Extracted-textStoriesFramesSpread_index (24)>5</Extracted-textStoriesFramesSpread_index (24)>
<Extracted-textStoriesFramesScale (22)>1</Extracted-textStoriesFramesScale (22)>
<Extracted-textStoriesFramesLeft (17)>632</Extracted-textStoriesFramesLeft (17)>
<ImageinfoVersion>80.5.2</ImageinfoVersion>
<Extracted-textStoriesNFKC_UTF8_Base64 (2)>wqkgMjAxNSBSb3Roc2NoaWxkIFdlYWx0aCBNYW5hZ2VtZW50</Extracted-textStoriesNFKC_UTF8_Base64 (2)>
<HistoryWhen>2015:04:09 15:01:59+01:00</HistoryWhen>
<ImageinfoNofimages>2</ImageinfoNofimages>
<Extracted-textStoriesFramesTop (16)>250</Extracted-

	<Extracted-textStoriesFramesTop (16)>250</Extracted-textStoriesFramesTop (16)> <InstanceID>uuid:5b6c84d9-fab5-634f-890f-5593da73d607</InstanceID> <Extracted-textStoriesFramesUTF8_byteoffset (11)>0</Extracted-textStoriesFramesUTF8_byteoffset (11)> <Extracted-textStoriesFramesSpread_index (12)>3</Extracted-textStoriesFramesSpread_index (12)> <FilePermissions>rw-r--r--</FilePermissions> <FileSize>286 kB</FileSize> <Extracted-textStoriesFramesFrameUID (20)>7327</Extracted-textStoriesFramesFrameUID (20)> <Extracted-textStoriesFramesScale (21)>1</Extracted-textStoriesFramesScale (21)> <Extracted-textStoriesFramesTop (23)>240</Extracted-textStoriesFramesTop (23)> <Extracted-textStoriesFramesTop (20)>103</Extracted-textStoriesFramesTop (20)> <FileInodeChangeDate>2017:05:11 09:30:46+00:00</FileInodeChangeDate>
URL	https://www.rothschild.com/Why-Wealth-Preservation.pdf Why Wealth Preservation? - Rothschild
maltego.automation.dob	2017-05-11 05:30:40.196 -0400

Snippet(s):

Question: [filetype:pdf site:rothschild.com] using bing

Why Wealth Preservation? - Rothschild

[https://www.rothschild.com/Why-Wealth-Preservation.pdf]

Rothschild | Why Wealth Preservation? | Page 2 Once upon a time there was a countryman who owned the most wonderful goose you can imagine. Every morning

2017-05-06T01:50:00

Incoming (1)

Domain	rothschild.com

Outgoing (1)

Phrase	Adobe InDesign CS6 (Macintosh)

Document

maltego.Document

Beyond the Pie Chart - Ro...

Weight	0
Title	Beyond the Pie Chart - Ro...

Meta-Data

<ImageinfoImagesDirid (20)>16739803</ImageinfoImagesDirid (20)>
<Format>application/pdf</Format>
<Extracted-textStoriesFramesBottom (44)>457</Extracted-textStoriesFramesBottom (44)>
<Extracted-textStoriesNFKC_UTF8_Base64 (19)>IFVTRCBHRFAgRXVybyBZZW4=</Extracted-textStoriesNFKC_UTF8_Base64 (19)>
<ImageinfoImagesBottom (1)>841</ImageinfoImagesBottom (1)>
<Extracted-textStoriesFramesSpread_index (46)>4</Extracted-textStoriesFramesSpread_index (46)>
<Extracted-textStoriesUTF8_bytecount (22)>40</Extracted-textStoriesUTF8_bytecount (22)>
<ImageinfoImagesStatus (12)>0</ImageinfoImagesStatus (12)>
<Extracted-textStoriesFramesUTF8_bytecount (1)>59</Extracted-textStoriesFramesUTF8_bytecount (1)>
<Extracted-textStoriesFramesBottom (38)>264</Extracted-textStoriesFramesBottom (38)>
<Extracted-textStoriesFramesFrameUID (43)>9506</Extracted-textStoriesFramesFrameUID (43)>
<Extracted-textStoriesFramesLeft (43)>37</Extracted-textStoriesFramesLeft (43)>
<Extracted-textStoriesFramesUTF8_byteoffset (27)>0</Extracted-textStoriesFramesUTF8_byteoffset (27)>
<PreviewsSpreadsNumber_of_encoded_chunks (1)>3</PreviewsSpreadsNumber_of_encoded_chunks (1)>
<Extracted-textStoriesFramesFrameUID (36)>7704</Extracted-textStoriesFramesFrameUID (36)>
<Trapped (1)>False</Trapped (1)>
<Extracted-textStoriesFramesLeft (22)>632</Extracted-textStoriesFramesLeft (22)>
<Extracted-textStoriesStoryUID (35)>9188</Extracted-textStoriesStoryUID (35)>
<ImageinfoImagesRight (9)>1153</ImageinfoImagesRight (9)>
<MetadataDate>2015:03:31 13:28+01:00</MetadataDate>
<Extracted-textStoriesNFKC_UTF8_Zlib_Base64>eNqVlc+O1EYQxl+lHmBYIU6IHCIIIBBZBIIo57K7bPdOu8v0n7F828dIJPJy+yR81fbuJrlxGO1Md1f1V7/6qvd9pI96kbmTRM+ePn1+onf4ds03kstGZRL6XEUiXXz2RVxb+V2j00hf+kk1kA70pteos+/zFX3F/uAjx95zoJnTWUqmVZKQj1RqmtWHU0sjLWqjlTPlUOfFx5E4un/dOrEjjULfKuR43Dloatvcsx07kdZJ9/Rd8jJYiknSCyxv5LyLd7d/FyTdOnUbZRFE+0x9Qjn4A9Fx/LWJfpV88Xmily3zhr14kYiK2S6tMxUlJx0XedSH5PlRm0lfk+IA44jWcSpDDZRkCdsVvS80+XEK+NxzXPIGhEHHzSBCtoOanY0zZRwLCMaSAAgHHrHaTYsG32801lTzEeOHwfc1FC/tfA66NqQ0iIQno6qjTnVu4Uyrd5KXJEBstfq+FVEmLi1bx/Gc6RxlBct9bdtBO0XWvdNBSoFdEN+H6lpZR/jAPlQcBjXgEyPfVIMGY/m+j0cjzAJ3t9+X5FHgwiFspvpIgVLaUQ1BIPICJ808AkYTjF0w2qz9IEuL6BLkhELL1BzX2q0VFLemwEco3mPtnpMprNFJyuXee9CE0rFuP/KWi4BZNmTollzd3f5DH4UTRA6mZsN3AI97F/zccUCf0IMGo+eaj34fxVr9cEwlaAFEVkzN6/+326SYIaiTiS9ea2ph2HEcR0las/2QiyRY6wBUUxLkkGMa4bweo426O3yZxSq4u/3rv2aAhU+Hl2Y+gwIkwI7QTzwyAHbgIaH2xeQZE5za3VtjPz3pdIUfV8QMCdZqG5wKDP9J0sRLbksaAaufTDqBANJyKb7AMg+cOz/unnsBu65HHynq2gpvDoUot/vwbOsPtkQNj7Z8C2cZLlNxgmFRQPDg1C5B+T9jIyQ2uXuzbmouxjz4s6AayAYazDsmrKgDAOx5DLl1LwBIxr7EK3pp3DEBGMymJy/S5i9oadb2M7Slzbc8lKeKZXwGzpN5tAtNuiab6ubQn/Ur/bYbw8xu92MU7SXC3Po4hL18e2Hiw6g9zOGR2qY188XcsY/QBU+epvzLPl5+b3Ku3Q3I3icBf98H6/3+IID7/h4tPAo8f43/DfSBYc939gYh6o8P9KdwwExcc8ShGaJ/AGdUcBs=,
eNpFyz0KAjEQBtCrfL0QdrVR24BYiIJ4gf2ZkIHdGcgkLnZewyN4DY/iSUxn/Xhe75T2uGqONkSexu/zZTjTAq8lZVxC4IEcbpFgnAmxM/REgqgzIStylX/HoZt5eqAvxkJmYMFJZVSpXQZCu212Dp831k27wbGEXGkFn3RxP0h0MZQ=,
eNpNjjFOAzEQRa/yKwQCRWaziChdiNJES4SyEdSz6yG25NiRPdaKjmtwBK7BUTgJtiignf//m7cPYtJorNPY8YR1yFHQywz9ZMVY//3+kdCRZ3TB6+CxWbc7LFYdDuz4bEJJrtsWl+qqUbhvFgp3Sil8faJRt3Ps//gvTE4MHsnTkU/sBRc4xJwET3lwdiSxha9JeIkt+UzxrTJaPJPLnJZYOVdjAiWQYK4Kreez8Gng+PuuL/4jJ4RXjIailKLXEBpcBfyTqecHF0KdHm+QfSmUmRiOk02MJMVDz34A1C5hSw==,
eNoljMEJwzAQBFvZAoKw4sR/gwvIIw1c7DMSSKegk2NIO+kklfnAn33szO6D61pqJpkZo4Iaeq8NE8+cX1xx7by/oAWGcAOpWn4obQwNZRe8zdFAlbGTwne9u1lnbw5PG62bLND4PfH/dx+M55hSLOIOLjop3g==,
eNoljMEJwzAQBFvZAoKw4sR/gwvIIw1c7DMSSKegk2NIO+kklfnAn33szO6D61pqJpkZo4Iaeq8NE8+cX1xx7by/oAWGcAOpWn4obQwNZRe8zdFAlbGTwne9u1lnbw5PG62bLND4PfH/dx+M55hSLOIOLjop3g==,

```
OLjop3g==,
eNpVkDtOAzEQhq/yl0FCUUK6UJEQoRQ8lICovfbsxpLXs9jjJVDl
DlRcLydhNoGCaqz5H7a/BxbKc9yEAGfEwGQYwWwiO9ySpbaih
KvJdDbGk8mCjlLNqTXREnxGZIFBouBNFXQTnbdGOIFr1EVKIh
VzCZLH2HJJluZYBOahtsHzjlBzCPzuY3MOk16voZLJzdEErkwAv
RUvXpXR/Xa5xiun4PRxPQXuyGHJJUoa9OPhC1QSX1yeBhruKc
WWoqDi6LRgqUVN4tJhNRjuuD8evgULVbGOjvZ/UWvyDqPVywZ
TtByVhp7Xi8fNr+GT4/DdOhjxHDGyHHNplVWXvD2BoP31majy+o
/yRO2DlFxvfBjAXYx/AL0jihA=,
eNodj8FxwzAMBFu5AjzuwQ8/8k4agKmTyDEFeEDKHv1cSNKcK
wmoFwbA3s3dRVF0rtKLqfiOLpX4ycR1fdDNkbzowumEG5NsjYhf
z7Ytucfkjhed8BJ7MNtx1AE5pZkO5ef9+4UszxAaVrkTZWA+TAaO
h1tiaxHh/Hn/4duGPrNOyGVtrDP4DNPAtokeEtGIM5vzBNHp8EhZ
1hu9StGGl9Q7J0g1XZDEfY8SB9Y9gOHQA2pQOwJHgzhIred/Z3
hj+w==,
eNqFWU2PHLcR/Su8GLCB3sFKsiJYPgSSLMdykDixJAQ5cro50/
R2k22Sva3xSf8hlwRITv4n/in6JXmvit0zu7KTg+HVDD+KVa9evap
5FYw1xxg7U5INebDFx9CYN70zL8fJpZg+vP9XNn92i3kxxNK7bH
zGliWGzqXDPJhiB2dKb0tjBn/jjLt16WTawebs28YkN9lTxv+ukrOd
D8edHL5P0XYmL85NJh6w35lgU8L1t86M9mR6iz/2zgVzsKMfvE0
m+9A60/Z+6HpY3Jj9XGRn8m0fXM48qXPF+sHY0Bkfsj/2Bcfd0O
wCIxabaIOxbYpYf3TBJXly3pmvYzJzbsw38IN50Sefi7fBPONDswv
iB3msHXLEVQd8bHIcnbm1w2z3+GayyQ6DG7I54LAFTjGjmEDP
pcVnPgneO1ifhpPp5mEwucR0emrinMytdwseEWD5QSOxM68Cn
giX/3W2qTju+t5NMcHbc+ZL/lekLCOVp4R1+4iXN2ZxJjuYI45LjoH
Dl/kpbD3hS5yQ4OEIP6fgOmP3XLlZ86Xp4yKWHpzF49s4Dx1fhN
AOeFz3pfhd3r0e1kVaWaKZUiyu1YCJkTinmK/n0O3M6x73cB2vO
6Q4yirEaOnMd8CT/HOyuQAD78wYQ+kRKDXino0XwOl8bvFqvE
OAOXD/CXvETwebe437q5ALoEnwLDGlk9jLJ7QuICkGs7fhBvfg
MXRl0fdEM85tT1vcqcH1t46BzHr9IblScK8cA9tPAukcYd7+3imDL
2VwQJ8PNrQe1/UwZvDA8+VT4ojveeQeqYHtWTwd5u6IdZvH3r4
2XzvAFad877JLt+5L8+H9P4sFPnAhHo4zsx5pO3oGgeHGzrd0nk
Xmwg36mhHPNz/YdITV2JR7oK7nrcT2pW/MFAffehgi7927ow88O
DlPKOPtoAK+BJxxtZ/FwUDDMdlxdAjAswDs+dJ3yS44UugAiEf6jf
MwC+EwgIA+DoX/sLGbreZ4y/zDHUI6eUT2wVfZAdFi1ElAMON+
hPrCnwqaPMRFow0Iw7v69hZozq4xIRYm5zRVYCbJZLnUJZBMg
EFck8h4WZjt78gt/KumrJozgWg8yaFzrRsq3SATe5AWbHWZzFK
32THOcDqeacFzNhzlbZ1PrtVdW/RciPOxl7yac68x5PokJEhUFgZ
z86Ecf0DGgYdw6xLOkCUqkL2FG2vqMygZRFEjKly3JjBzzB7x/Px
R1h1IfkGSGGcd7C1SvDKYu8jcFXQuSNK9dlNx496lRj49RnAKU
gRU3yV4XzEfkLfw94Mnn9AjwHkXhwE1AZQ4ZjpzcGdrrpA+N9w
HwGWu34MP1wRhAN/+8Y7BON8meL4zejxW+oS45onvxbp2Tsk
FQnyH1/ALwMnpOxhoJIOXdBG0pxt4Trh2sRrNggqkKIuDW+udF
DIsKW2/gvCSyOHu1glwG8PMkLIFVgni7+rCg22L8LwQu9wx7szb
IIR3/0RQCMJMiAh3RIASRjcbVRPMix+GStjINNTnCZAfIj5hhsqRo
/0hJl/AFMgMqVHfoSKgsgZuBL6cSATJMKTnNFiQRXsCpIbSK2o
JBzyoG2jMIlUEdLSREYjBNsqbtFTDAbx6TaQ2lrJCLkT1qQ9Sl9Y
CfMYCs4BVeyUEigFcSj4GNcC4k9bwGpRLf6EaAOOgOc9wUmx
ceirPR3BvqaE76RcIBz9A4oMQ45wHPPt7d1Vc9SpuEAnxknyFJD
U3IS5ZPv+bY2wCb4U7eqnd/Xwkb+wL0cBw7cxz8hYMRiWuguu+
2QEv7CiHGmoeoGKUjBN3DZFZC8hMcWFZjaT19gbHkrQlgIp/gK
W7evDFk+tcaZYVa+b3ZH/8h/izluKSkWd2IJghMlmPEW8LzAYKB
EiwTMwid/k5MioohwaNzqDPG7gdKhHUbaQae3oO2iZUJeA6vK
WFJgO0el+eogjEBYDMwzzy1ooTbCaP4wghDq1DExma18IekMa
Ut2gftqKbT9gzIsoQj5XvGzpd2X+e7tjsRXmJLKAMQy3C88CTR1
QOYj6XFcrFvoP8dWDBZ2m0R9d1AO7C2N5Gj/qrsIosJSAh9w6p
kvZ2BRUIO3SWroSFFQFi+qo+6Lud+Qp85PFq+QhLb7jGzoQT01
TiNxPCl64WOACuanyNrwqCDK24M98wkUErh4j6SVGqJI4NQkA
VJm//eJbhE0TErNmfPTS7Tduq14351k4WZENrqvoW4NRIuDnFn
5AQUi4eXl8/acxzWI8yUzF9iRaULTQscPUvPz9+9MTsyVmkSSDz
80ef8Mg/fPWX3Vk5BvcOspJELpBlWowxSddCaTXDrx07FatM/Mv
PD5qHTz5fz+UjHl4/eNhsIHtDhTCnk5jGWkoeGAG8vLICryCVbo4
VPYRMc+XeRY+vH9676PHVg98hIU+8Co/SHmUg4NmxbNklrlh1
hFcOGcUuXHZCLCSwM1S5pCw0IzaubiQvW2QT8rPhZveOpU7
D7961Dn998WT1JB6uqFE1gOVST1VvgOTEL3NAmrUQn6Fo4k1
4JSxBXZREzsy2I4zL8LgQKJTWMHcOOwlzJ1pu9EWZ48P7f8CX
eJkV8gJtqITjVRDIqCQtBTmXqQe0F4HYKX4aTlpHiJX9jA4g7Kgx
L3yHuokLpaQBAnPIyBZgzapO27YJDWujpA1rnKRZfIpFB4u7GvD
rLRNlSzdFSQ+t6NJlH/cdcU56k+OaC+kEfy7gAhidRZpqKCHbB8e
OZW87KjS9eWf+xKSZXJxgaZ5FmIn8lyKGQI+r/jsZoGpW/SA5LL
QW4Hq2EoM0rQjGp9meVHgBjdfX4hn9TlhENNRnVMe9JJMN0u
xBdSYIVDlTS8mnbA2VgXrJTB7WYvnGMVD+nyG9DwpFJkmSlO
EiaI0bkRqp+IMnI7M9doAUZChZEsVluafTD+uwoqxlQizbbJc4ShLi
dACVEEODoYWoAvNZlmWRdUzF5woRyW0OHAIVoLZ/LSKSnn
4U3DpgGPxBAUkAJHcFsa9qmZ+JZxBPz1rwgmURbRpiUR+1Kk
pK8Dtd5yqJ+BYtf42q79r+KwdLpx9YPyC3Ng79ornv6oVQbWcpT
9e7x580VVvBuVykSY6zHyF2QpU6rHnOJg+mvQzHQfibAxBIdirdj
pgiTJh9a9tBOkmbIiYIIFzHSe7VloRRrCVcTmQ5ZFKt6fJspOZk/8
```

pgiTJh9a9tBOkmbIiYIIFzHSe7VloRRrCVcTmQ5ZFKt6fJspOZk/8
QXDnbPmkVH/jhDU6MwiC53gkB4hM3Kikl30VzKFi+chbXSQDLC
Q4w3tZ7RYTq/KKetX7/b3mIze0JVdpJZH97/uzY5nJ8Y66G8/tPw9
B9nNElyxPPnL+g9L/3r3nFzR8Un7rqVWUYruhQHfDsD7tt8QqEo
Tl+70Spu/E+K/ZJ/vZkWprdstajVEQCx6ZefHz15vBWZhW285LZ0
eABLERyijlGAQZ9TqwWI1t4nadAYBWDsgj63xsrnjGRDBBsJtJG
OybYza//kUQ8E0eI8kRst+1sJ2WXx31B6NwWNTA5VeWS3Xro6
U+aVoL/ERs+2N2uqrMVZoQu7uYOdOqsjK8jAKND2kj9ulNeCqikt
Eq4XVYfTF6k7lJMcrdTUZ16L7mNiv/nVGYxUkQOkJ7Ks26TRNjQ
RQMg5+BgVVXFxAQJ4ScQTX8JItWvLWGWpNADQT6i4wbyoyJ
Wd7HL2gopWa7tagcLhUbo8vL/W1SrUVhlmkIigCl5AstmZ18UK1
ECgN25jpTpx4OR0tKiw9ZSzrN6aYe2TN/WocwwZ3kgPA8MZ9qs
SZaDYEbs6GW1E7W4zYO1LFcNtpVGxS818pW3gR92fevPcUtO
VR5lMLmjNNi/KxLFyfe/0ZGH0Q2Gd5dGqIBGSM2LiQUvWRUVQ
uuU5WIYL6sCXvtfJ9LpQhZeOoEFDI5mdmhH/d93uGzZ5KgN1jvx
R6bIQ8PCYNN2/N28ibsmLFuyikwiRR7mwoJ6nqeu7BdLskJLTZs
QqE5jjDAdvw4aZ8l5R/vFs1IUjGxxi4Ez/dYCkrTqVUh2/aTlg5jqAs5
4J23Wcl6HI2BiHdVARu5PIBG1aALQ6gWN3s4/rrwAuQ5FBm100
xOefEiAmKWtrUyggZXc/eh3IEJ6XExftaWD6eUJH+oD2xN8I6NG
VizGWAI98mreijFp9o0MglC7vaEGZO8l33DaPInpgmZexRYq3dD
TqKAfHafU75RbQcKtDH7gbKUP91oK2X+qfmT7mJE2yu7ZqMoG
vumqE8BmG2iL7MM1FBTpL8cTfZK4yoF4ld/VNa/N9kdXZYnl0ni
Q7wEetqN08T5M2kJmTknUyrROzchffVn4PoPwM5c7cfc9M0+GD
/GRT+eJOra+PQybiWZDQHWf4Q5afKw7wFn8bAqVAiIu6PgtCGa
goAaj7wFM1pBEiH3nJQUqQwjtx0AB72QcAPdQXeNzqQqmVXq
SWFObO7zXzoCHebSMEqdSz6nCtuVl9icBaUYRSZSjF5H6eOM
2BiVzWpgQ6JmYRiufYqxVCdtRfgNtMhZPOrXHrCd4r1C5ZxdxxR
6rQfGf4qOib8qnt4xCPp7NMsTrcI/svNJFFUphFhOjlKP0uOGyuw
mglFP1XxQbDbjnLUDmsY+Yasp35ypM+kbla0b1C5e6vPmfmbX7
jd4675bIK1UaVifT6bE45hvqVutrUYTBUYVeV1v3BkEYluGX9wUe
mNdjb1XyHiN5b3AkQ1nS6dIVIjD2T6v9Ml0ndyDR3qY/86lwWTS0
RTn6urSOurFThhItpzgpEm6WldkkeokytL2UqqXLnz7M+/dYjmjuN
n7IU19IRQ7Sh9gdn84TdRe+tsy18qrl24m8jIvS6c27WhNz9F81LN
Lg=,
eNpVjsENwzAMA1fhAEV26LOvzqA4TG3UkANZTZDtKwf99CNA
5JHgXVF0reKlqdgJl0o8Q/SOdugNglxeGQtnx/yxheF1aHMoE3sX
K/X865jw8MF4ZuiJ6mXneEP7NSSjOHu063JxxohzwdZqSSXotmI
kTSpm0XegnsXD74xJnkcBvEUwiCOOZ2zGTtuvHdMXhjJPMA==
,
eNpVi7ENAjEQBFvZ5DNk8W8kaiAgAgq4l09+C3OG8zkgowc6pB
IMCSJaaXZmT3pmQyAjvB5PVGPNSSJ2gmk9+hViLjNl8K0lS1yh
pTLmO0bvxgFJfknfS3U4LoxraRL6oyzRFhYOn2TrpgEUKUk1dIzT
AaHkTAqSr+Hd5t/gpsW9AaK9OIM=,
eNptWE3O3DYSvQo3ARKg3bAXQWa8CWLDiYNBfpDxIMiSkqol
uilSw5/uaJc7zCoXyQVyk5xk3itK3e0vXthuSSSr6tWrV0W/m1w2F
5uLmWOQYtNqcnFz9TWbPlY/mMlexFgT6txJMvFkYi19nCUfzbdl
W+PFDqZELOuj93bJYlwwfU1JQu8kH8ypivcujFiSaxr1uwsnb4uL
wZxSnM3kxgkW3LzEVIwNAw6b5zi4spoluZ4W3/y3Wu/Xg3FwGO
uLWWqeHk6SXxfpi/7O24kHc51cP22uis3Or0Zyb7GFfqjfF9e7iJjz4
pL1DDO5TH+vdpSs3uw+fBeTmFNMc/Nkd/vmwmxXkyRXX1pclp
H2CYY16jKJuYiPPeOCHeK+Hs3PrkxA1oxSCu12cRxlMEO8hn0X
/sQEi/x9FoAS4TxhD5GBZHywRb8mRobfLXC+USuAflkQ/JjiNXP
DkNxFgulWU64R62A4v9T1tnOeDjLwq9PUBcmZDnc2nDPNegnD
QVcMMvMfDbcH8nWW1EDrKlDERtEdXUwwjWAnaSFh8ckNIInw
c15wom5z4SLg5I5bPjwE0WhVEEd2DasNHzrGx7zmIvPfqNlFeIel
Qa7qOpYelD7c05J7T2aDUUAFgY9xRoZePH/+iZlqB2KYdxFpDq
CGrhtsGFttlIgPFZhvrk5WScTXJ5gdYxwQSw/3ybKG5FwRaQdSu
NF5i4zajkSwARl2/flZXejP5nEDVWHUg5lxBJZL1qyWaff9MeFH8
w5vglIWQc0yrEqXeCdmSwYc2Rlp/vrtf/oWHJPEZCip+LYlCNRUs
CPCn5ctnzsRYjI4GKVLkfjrt9+BLA5BJYLlunCJ3vXrbM8gyqGFcR
WTpXkywqmiNl0+H82/bPLmhwJ/f/zzj8k3MvwIp0gddfkbQWxhVU
uP6O5ovPjnP57DjndnCTI8FCvORHLKtEAC5aWJZKJrHjMJTCkrr
3Zy2N9fBCI52aS0QrlSizrbqy07WheO5he8fQVIXkkK8EKax68n6+
jmfup//m2+lkHo60+SJV2wDoQBJzuAA367kB3cggZreSsB94rZaU
L93ouVwVAUYfmm5g3oTU6jV8MbpSEPQAPhoCTgB2o5F4Cab8
QiJ+Busi4/4UFmsC8+hwaHqk8nLuYxpNWR9VFb0WZRGYfDme
yAOJSmTiZPsdd6HQT5FqLSqksbS4414DBmTH1+A44l0KoTbnk
ChXrLSFaErXplLIhv66D4sOKB1Yl0/D4iqwHgcs8B+lRUsXBO2kS
kPw8pLkfzlVIAyocEAGtm55G1e2PsoTAP8k/MO2ez1tzafBkioEbQ
hBpkKdiv1Wcv0eFsAPCwOfs6w/q3AYjaC3rVMxcG6UiDljftp3uxZ
3S8wpKmHAriKFB0PRvykVrenqaOXGCor1ggQP1NGP2u8xSiJL
6ih7beMuhR2hr2/qLFGTQCstcBbOzpoxYGUgQ92JXxJsloyhGde
LGpuL56FDQ4eYJbZgV82ldysWNQGNggbCu2OVI2QAWs/IYWo
GLmO5vO5rVNkKnDLRBWzmwHuTdAnFmDzIuPK/l30y60S/Oeo
vu48i4JXEYa8SVIy067M6TNFZqcQmJJuLgUA08/UL868Q5Z/vtM
4BqTvdZop0IHsUAqWuMxV4w8E9BZCRbVk4iWmlSgWq5plU1R
Q8GQBCZuYw7BQp7IKTo1C2qWZzC8K4YROPbQrL5HMbyOFS
PW14D1S/NWhRm0xNY2e22ZZxBeZyysZj2laNHZiGDs3iOhYBq

```
PW14D1S/NWhRm0xNY2e22ZZxBeZyysZj2laNHZiGDs3iOhYBq
YeEOTq7bevPVvrfqj+QEfTrGvOnIAjCWp2u3dbLz1sq3jXqyvsosk
nTxsLecBzcJ+cuIktqVKe559r2GToJlhW3y3HhhgQ1pbJzZjpXarU
mcIws9tGcNAVs7bIIQ+9IZTXmvEN97CSDpD3lWKQj/xsckIj9uGjb
PIYuzEpw+oRQKrpz7SDJrWgQ30Prcx/KWmfW5Y4nWfuYEtuAU
8URZQ5cUVLAUvMQDVpibEcbPgZlENbrpIAAGG6tUgnD0XSlp4
yNI9vbplVoWy25RrBnQhTAoaQiflSvLqwLgukluE+0Evd97qWAiG
pOxOirzFEEg2/LR910eFHoMvdAoetuGdscCZofYbIHu0m+Z9DE
QMul4+Zu9DA1P0mp94OuGjThdNDjGr0NwlMlHspVrjXaS5097G
oBRjTCq/2mse8aP64GBoWVDVQPPpRcmlsAfMf+5Xou4x+W91u
6m0OorsWo7XCSNb9+zxFah12LmleeRHvBdm68GDuLB2a9BrR
XOCdwdM4vi5V9A+dBd0DUbGtsTav+qsjObb2L8XXpOoK2BrfEK
DqFv/vjbObnqTP3I2clioEsxFK7Z7JRzuTfcDcdE7Avr+0bwF53Db
MZ/qPOkwRvUOHJgtrOAv1+fPOMo6Dgl1u/rgTFxntJGCLdotFBo
98qDjzl5dTEVRidtH/+xmx/rWiXCwbZb0LBeiBxbdBXxXhiVG9jE99
0mPZetVDtkBU7BGDMdd2miAu8lCCoCIHL/iDawYbmA9bSJtigfk
qazP2DVvN5rGT41Sb58BQtDp3LXlE7W+36yu0pIdEJ9eO3AdX+j
twCGucGZZMIHMUnRObmJ8IBH02+CG+0z9xXMk6qsmXZGKrF
Y2MaY7vNH1JdX5g+74lqj/4oSMU5/vN7qGBwqwePUf94q8/RfB1t
DAflydLb27l2+Ddk+k4PKn9TkIL5RaHOGmlbgSRsrBkwn5+H8B4j
7U,
eNpNjLENw0AMxFa5AYzs4ClSy8YlESLoAengR7b3l+nIgtwTnq8
w+UirH2RBPImD4byIk6mywGH5bUyPhUTHmNBAmTfXQCy2loq
9YXWJ+eHfGi0rNcrb8/24ARYmK6k=,
eNqNV12S00YQvko/kiqXwxKSosjThgJCWDYUC0UlbyOpJQ8rzSj
zY2OeuEaqkmvkArkJJ8nXPfJKXhySl117pJ7+uvvrr9uvNzZS4+s8
sEuEzzEFW6d+T7V3rW1wak1PxjU0Bt/kmhuq9vTKp02sN7ZvqP
WBrMPfwSTrHY05jD5yJO9wixjKG2nDFH3PlCOTb/V74NqOFh7
WdGW2TAbeR5y1tja92HaB4c462gWbrOuOPa9wyRL8kGMi5xN
VDPC4GG8EPqBeUWMltion3AlEo4lRjuX6jSDTs5BwrQfsPcER44
hD9G5Nr498NR4Bii9kKSabcCmZ6V2kC5H5AS82JSW42eBv2+I+
zdbWpvIErqq8l8PIfY8/dZZQJXthAaIy7lriL8Yck4IooSF7l3hLHiOU4
5TM6OLCcEU9d6Zfkalrn12abk7mPZlma2teqXdNHkcYTFg3Jimm
BQQBnoJJ3O2VPBmBVSWXZgS+MVg8LBmFXWO3tsmm//Tx90i
1DYAZk3E1R0kw09b0Wekxu4gr5ZDwxTpklakNfpDvw4pq3Np5xL
tzwp6d5BD/81iM9j7TYPZaKCnJlgsRzSBhix+8ISWxnZWyzV7X9N
KATSioEhsIKW58Bt0ngiVzzerTUJfRJhJim1MOvDRa01uUj0vwN0
nDR9/jG/F7dIqYSH6kTdh2jkCBwK7eI7yNcZ2WjiTHURDz+3Kqgd
VG2iktM1cSNZf6VPJsITkyl0cpleRvTc/mnIvHxwOHTqjxwoRrxlltQ
hBmGtrYTljZsDSoOA02Xq/pnEYfUut76wtZCg69rfKuiQqmMLq17
7W1FdSC9hJVi+4XmxKTFTYkZBH1KFkoCVjTj9wgD22Wm32bU
A92nekkVjAcxcbn7+E5BL+TQAbveC+Bw21gE0WBUDG3xCUCl
HsQfsvHrWbqhM6IJTBBeXOJShkScMxb6n0Eq8/7BN50m6kGs0y
KS8gDkonQANiABr5KxjrkRasUwU3xWHFvEU2jYiGYeys9tgIVb7c
oarlDlYxLYA/YhWexqJ0dxl4V0aq07CxSXAmJGmEnzqPRiBVnbY
pIt8HkZvITR2iJrWxvk+qVgChfjm+EpvCYPpsS6BTAV/2SCG7UT9
y1xgYHpCpIGZlWB2DG2DOqiieF2Etlm0bKMqPyScos55WJ9rRV
OwmrplH6euyNDDV/Wzurvb5XNB0jwqTohVTSKDoorBAl/EcZJDs
dyOSmDKj8ICW46YBIWISpgZIeQhW/BzEJ/h3XcivSk0zoWBQRH
LNDUQSNiFEx6VDvJgLdngRrepKDEHzAy8gzaoUJ6eTamYk5nr
BUYsZcCQoJYFKfnRVeS2NYQIAoWlG717e3ieXMncj15vktarxlgy
aBzDj0qxreefP8K7qwg03TgBa7R3DsuKdnsTfS8ceX/IAJSXcePV
vYSVywvQLUDxzE6JTN+dM1XZidJLIoQOAuT/yUNhfdkY1IMdyE
o1W+zS44qzlIBegd9Cw2thQOKoBBGxqQs9+v5rXnBEGnIVNorU
MOe4GMClNJtlWnqshBtiWZdSO6utaJqyNdX5gC8EHA/5Zt0KQC
xZOpaczW20a5D/+NzxXGgWOr0R/DcVOzYJ3ai2lgWEhWKhFtl6
aeLsMQKl34/cZJAegqHRh6igW339ER+ObqsG+9YixLLJvB54zEq
0tlmeanLEvtNAtByhxVQYyzhyt4YRXpkZfFJ5dC/+h7qU4EG+hp8
DIVgcPoZvQ1YcGRp4RBMy0QzmBqffr4x3zhp49/avJlPXAM2BEg
+v0B2WGvXQIv8Payvrmb0f3Zc90Fc4q6Y2j7rLQs81Npxc8CpNd
B1uESjKTIZDQsSImkz3GgF59g83G17PhXoJWOOInjMPTPwfx7d
+/e1UOzpPHkEkImJZGpGG8uKMKFXa/Mgbk2kWfgK7XHe2kSu
CObCd6CzHEfEw8q4FCdreyVNWLEAhFiGT+SfGmJfUmRnok7dr
HUWebT1theO+bLaQBBFoZXNVqRy5K6SHJJLzaBPje6G2CY+b
4v68au6Now65ruYlqXKkcrag+jO9hGQb1U5Cd+9fD/a+OaXnGH3
kKnaGM9RmXEx6Wn+/fPvrv37b2jN/ADBIE9pEveIbosP3Wukuoj+
KMr+YVxmA4X2NW8W9HjR/cv6cH5BfRrJs9CYeZCzdlDW8lvkoN
FAr2/pNJH+H6e8AHUT1mms2KakS4Oz8G6zHr6EjtCoJdeXnqaG
esco/5Pfzmjb354CW3Hle5fgR8MTrUBCDDYGK38+js1NU4g/xXFt
9eoIiQDxaWzB2crenD3m/v0KwZCvVktp9GX0/rYYrl1f/8FAHAMe
VWEHwb0ZTK5jbgt0ZNnly/O1/8AaAXFhA==,
eNp9VtuO20YM/RV+gGO0T0Xy1gZYtAiaokiCII9jiZIIj2aUuVjR2/5
DX9rf2y/pIUdeO0haYNfr9Yjk4TmHHD9E7+MqYSRHXQwXDkVic
J5czlzI4bRz+tGBZhc2Wtn5Mul7N3LKNLkLIzTJKD3NEmSu810Ul
UinGPp8oMSjS73nnCkOVCamQYILnaBY52V2hY/0y6YoSnK5HF
CLJGTJpaWgVbynGPxGJz3pfO25xxtL9lBDj0OaOUk50uuaEnrxm
6U5sRcG0F9lnOiTsO/3lC4x1eAKKnZFtJUMoKWm0AgAboe8XzE
zxgunMOP//0nS42/KMghej/RzVo44V9/a6mN4evynUFwN/Hyk95P
```

```
zxgunMOP//0nS42/KMghej/RzVo44V9/a6mN4evynUFwN/Hyk95P
gmWVJ0XUTDYk5U81K3xA7vEFnoKtXobTbE4MVAahcFAgenBz
gJD1PkOhW/6pe46vFx8wtIA4DJ0LRwp3J5UYHygvNFSgmsIVjC
YO3JDvK4vKZJLcO2OXtFTLwRSJgPj/r0kYLpIj97pETc6BucsoRP
s9Q7oRHYkwNcGMdHHQpwiJzBIqyLWxuMS2aFFewaGT3IgzgA
nG4SIpNFkQo9hsawNXa3nMYEXmkB5TlL25ePB9UBU2XAY61B
Qt+8bk6LwVeq1kCXMvaCH7hx5hAqzcfoqkY+Opok2V1m4EGKZ
nT5Q7pld0bLrWSRfqoynCaW5c5znwbkzTnNgyXJntjtM1grx7JFX
XUeI2gvFjWFCtIsMxXKb5h5oBYSO2ylfrx5U8/wK6fMPmCRmLV
QWEKTpOjDn9ZwL1553AdvDzFVHbo/LlKEd5HdUZ3VJcVY2+05
sILTsqzsxbwyPnVLZMMRct8X857Kx6aWnsGULHBOKWaKANea
WJ3EZ1+dGaoNro4Xy04o6dOCcaLigQvYkTnuM/WdXQ224q2BZ
T9KXrlundIasyiFCw1UKzpfuOJTe03s3m3hcCYEvufw3c3cH8g9+x
UcVQHnrZsnh944SWc+brMdho/vDEffHhnf54e/wZTPYaVOtuJnep
zL/rbmFYeBaSfk3pZo96hllti0lXlvUtH+ogDn+N172IL+ufde8Nz102
H6WpmRuuKesJ625QbbahoU8pcA1XIgxlvBoXJIgyN2+B11GJZs
328Lc1ziCutE7faCfeGRt1myrynGwaTnUDculu+tJMR5n56/ItggRB
nTHOzT0nQ9VTV3FBQf2bAyHLy3LZw4g63EmwGxKjptyP9/r0tqb
EhFhth5LLpp8x2K2CRXKQ45GxDdmcK60Vss6Iebk0ZzUdjiErF+
whfZsDN2ghS1eDlDBS730CaOtks7bmot8MgPeRWeahjvVQ9nRz
8gmtbZUFFgXNPYmvOdNGFsn+u9TESXHST69wnMTcf/6wON2
FxdtNh/WuHSuCGfvZvA01ptuuqkboypIMHcnE2Vhd8X/DIc6Tfmg
2+ujiK07UsBTF6HXdn+9agXyUAX69CL7ZWtQ6GnFi3qBuwg47/
As0KQ5k=,
eNpFzMENhDAMBMBWtgJ6oAF68DkOWMrZyNpIpHueTAGzBzz
6EHqG1AJlGI78ZVtQCYjqLKGNhbusuRK8DPS/xwmJBntoQWRH
n5xl37e9WqgisQ==,
eNoljMsNg0AMBVt5BaCIkAooIKdUYLFmsVh5JdsE5ZYe0iGV8Ml
xNJp5ks0cSBSE7fsDL1bRj8EGwso0o2vvXYOY+O+Mh/pm4wTR
0z0amLhohhfJU5QPKJOox9WkWgodL00XvlZxx2ikw20HcXErJg=
=,
eNpVkDtOAzEQhq/yl0FCUUK6UJEQoRQ8lICovfbsxpLXs9jjJVDl
DlRcLydhNoGCaqz5H7a/BxbKc9yEAGfEwGQYwWwiO9ySpbaih
KvJdDbGk8mCjlLNqTXREnxGZIFBouBNFXQTnbdGOIFr1EVKIh
VzCZLH2HJJluZYBOahtsHzjlBzCPzuY3MOk16voZLJzdEErkwAv
RUvXpXR/Xa5xiun4PRxPQXuyGHJJUoa9OPhC1QSX1yeBhruKc
WWoqDi6LRgqUVN4tJhNRjuuD8evgULVbGOjvZ/UWvyDqPVywZ
TtByVhp7Xi8fNr+GT4/DdOhjxHDGyHHNplVWXvD2BoP31majy+o
/yRO2DlFxvfBjAXYx/AL0jihA=,
eNqFjc1uAjEMhF9ljvQQK473h70j9QqqOHAMEMpK2UTdBJ6/Die
kHip5RtbYn429LxWCJad6LzgFv5qazdXXAGfZNeNmFptD1xr5w
MYyabEYUXf0X8Z/Mzu9ZZ8xn31E+HnMdQ4FbGkCMzkICcxAPb
pRu+MXvvMzrGkJqeKc07XA9DRgq5qIGyiQQcFdjtGvuPhyh6VO
NbzEutDT2E7N6RZ9nXOC04Eo3ino9NlI219Fb0JH,
eNpVizEOwjAMRa/yF9YIWsQtmIADOIpbKlK7ctxK2bgDN+QkbQc
Gtie9965kL3YkcsL3/cHjhqQ5k+3U68ImI4sjqqSCia1TGzlhUrVcM
Qia46kNuD/5N3acM2JFE9oDqKdBisM3z7Mp4uwwLbwXl3D+Lyp
LWAHw1jKH,
eNpFzE1OwzAQBeCrvGW7yGjGdv72SGypEAuWLjU0kmuL2GX
NHbghJ2ESiUTy01j6Zh6efKmwuOVUrwWHk4NhsUe8Bj83NTcX
XwMOLKRP7O/3j9VpaFnRRbOR2cmsJBvJTrISb8Q78UI8/hOPG/
F4xGPMZx8RPu9TnUKBMI0QIQNLFk1HLVyvPyPU4eUZH/krzOk
WUsU5p0tB0yoMmpFkubaw3XI96OVDjtHPePPlCian6daIbrXUw+
nUzim9R1+nnGAUrfY4bTBa0NMAbfsDkytS/A==,
eNptkE1qwzAQRq/yHaDYDoamZNc/SgmUQMkBxta4FkgzRhot0l
Xv0Bv2JJUTumjpVu8xj08vapx3OFA2LJwmTZFkZPgMUQMhcfA0
hPoizo9kmqATpmIlcYW5BMsNXrWkkXe4C6px4PSGp4cDvj4+cR
sCHBmBMsjQd2133W76BkfhuAQ9RRa7GKt+P3v5617huAeJw2
NJ+q7CP3zTdtszpxpRmzn9SlV8c049yxTIvMr/eG1yXhca10WGR
PVTVi0y5brTYTihnkePqGIzHC+a/UVsvgF6vWu3,
eNo9jE0KwjAQha8ymywNk9ZUXGsRdSNIDpBFtIV2UtIR0dM7k4
Wbx8f7g3CH/lXyN1OCS1wiwWEYKUK4wul4g2fJbx7A2c7ABq03
go2BnVJjnYFAaV6m/JkTsdi2lUYNtn9pdXGmxxR5zCQH9UUCtHt
96ZRQK5xKWhlK5LSK13hNPKo6rNXKiOYHuiQtwQ==,
eNpFzE1OwzAQBeCrvGW7yGjGdn58gi7YgBALli41baTUFrFhzR
24ISdhEolE8tNY+mYeHkOpsLjnVG8FhycHw2KPeI1hbmpuLqFG
HFhIn9jf7x+r09CyootmI7OTWUk2kp1kJd6Id+KF2P8T+43YH3Ga
8jlMiB+fYx1jgTB5iJCBJYumoxau158R6vDygGv+inO6x1RxzulS0L
QKg8aTLNcWtluuB718rnGexnTFWyg3MDlNt0Z0r6UeTqe2jul9Cn
XMCUbRapPTDqMVPQ3Qvj9UtVPW,
eNpVkDtOAzEQhq/yl0FCUUK6UJEQoRQ8lICovfbsxpLXs9jjJVDl
DlRcLydhNoGCaqz5H7a/BxbKc9yEAGfEwGQYwWwiO9ySpbaih
KvJdDbGk8mCjlLNqTXREnxGZIFBouBNFXQTnbdGOIFr1EVKIh
VzCZLH2HJJluZYBOahtsHzjlBzCPzuY3MOk16voZLJzdEErkwAv
RUvXpXR/Xa5xiun4PRxPQXuyGHJJUoa9OPhC1QSX1yeBhruKc
WWoqDi6LRgqUVN4tJhNRjuuD8evgULVbGOjvZ/UWvyDqPVywZ
TtByVhp7Xi8fNr+GT4/DdOhjxHDGyHHNplVWXvD2BoP31majy+o
/yRO2DlFxvfBjAXYx/AL0jihA=,
/yRO2DlFxvfBjAXYx/AL0jihA=,
eNpFjDtuwzAQRK8ypV1osUtSvwMEaeMyJR0zsQCZRETaRarcI
TfMSbIUEAngYAm8N4MXnwssbimWa8bh5GBY7BGvwS9NSc3Fl
4ADC+kT+/v9Y/UaqoqKZkNmR2ZFsiHZkayIN8Q74op4/Ec8bojHI
57ndPYzwud9KlPIEKYRImRgyaLpqIXr9WeEOjzdl4SP9AhLvIVYc
E7xktG0igbNSFL7Frar/UG7a+PN5yuYnKZbI+q01MPprcZXigFTfJ
99mVKEUcXqltMVoyM9DdDFP9voVds=,
eNoNzIENwjAMBMBVfoIOgdQRGCBNDLaU+CM7BZXp6QB3e6
VzWEV6malceNAbLpPeElo+grAUR2qJ2S+8ggMhldHQ+c0NT5cx
O68hvmCOpQI5gz/6jWUU80Su8zgYfg9qb93+qtctRg==</Extracte
d-textStoriesNFKC_UTF8_Zlib_Base64>
<ImageinfoImagesDatalinkUID
(1)>10063</ImageinfoImagesDatalinkUID (1)>
<Extracted-textStoriesFramesTop (50)>103</Extracted-
textStoriesFramesTop (50)>
<Extracted-textStoriesFramesScale (11)>1</Extracted-
textStoriesFramesScale (11)>
<Extracted-textStoriesFramesBottom (3)>818</Extracted-
textStoriesFramesBottom (3)>
<Extracted-textStoriesUTF8_bytecount (4)>141</Extracted-
textStoriesUTF8_bytecount (4)>
<PreviewsVersion>80.5.2</PreviewsVersion>
<Extracted-textStoriesFramesRight (33)>558</Extracted-
textStoriesFramesRight (33)>
<ImageinfoImagesRight (11)>1153</ImageinfoImagesRight (11)>
<ThumbnailsSpreadsSpread_index
(5)>5</ThumbnailsSpreadsSpread_index (5)>
<Extracted-textStoriesFramesScale (12)>1</Extracted-
textStoriesFramesScale (12)>
<Extracted-textStoriesStoryUID (2)>533</Extracted-
textStoriesStoryUID (2)>
<ThumbnailsSpreadsWidth (1)>79</ThumbnailsSpreadsWidth
(1)>
<Extracted-textStoriesFramesUTF8_bytecount
(21)>165</Extracted-textStoriesFramesUTF8_bytecount (21)>
<Extracted-textStoriesStoryUID (9)>2455</Extracted-
textStoriesStoryUID (9)>
<ImageinfoImagesDatalinkUID
(14)>6400</ImageinfoImagesDatalinkUID (14)>
<Extracted-textStoriesFramesRight (23)>1154</Extracted-
textStoriesFramesRight (23)>
<ImageinfoImagesVolumename (15)>Macintosh
HD</ImageinfoImagesVolumename (15)>
<ImageinfoImagesStatus (5)>0</ImageinfoImagesStatus (5)>
<Extracted-textStoriesFramesRight (7)>558</Extracted-
textStoriesFramesRight (7)>
<Extracted-textStoriesFramesSpread_index (26)>6</Extracted-
textStoriesFramesSpread_index (26)>
<ImageinfoImagesStatus (11)>0</ImageinfoImagesStatus (11)>
<FileAccessDate>2017:05:11 09:30:56+00:00</FileAccessDate>
<Extracted-textStoriesFramesUTF8_bytecount
(41)>323</Extracted-textStoriesFramesUTF8_bytecount (41)>
<ImageinfoImagesBottom (14)>46</ImageinfoImagesBottom
(14)>
<Extracted-textStoriesFramesUTF8_bytecount
(10)>1696</Extracted-textStoriesFramesUTF8_bytecount (10)>
<Extracted-textStoriesUTF8_bytecount (31)>10</Extracted-
textStoriesUTF8_bytecount (31)>
<ImageinfoImagesDirid (7)>16739799</ImageinfoImagesDirid
(7)>
<Extracted-textStoriesFramesTop (28)>250</Extracted-
textStoriesFramesTop (28)>
<Extracted-textStoriesFramesLeft (36)>31</Extracted-
textStoriesFramesLeft (36)>
<ImageinfoImagesDatalinkUID
(11)>9641</ImageinfoImagesDatalinkUID (11)>
<Extracted-textStoriesUTF8_bytecount (30)>333</Extracted-
textStoriesUTF8_bytecount (30)>
<Extracted-textStoriesFramesUTF8_bytecount
(39)>10</Extracted-textStoriesFramesUTF8_bytecount (39)>
<ImageinfoImagesFullpath (20)>Macintosh
HD:Users:showlett:Desktop:21843 Rothschild - Quarterly Letter
Folder:Links:Unemployment.eps</ImageinfoImagesFullpath (20)>
<ImageinfoImagesDirid (8)>16739799</ImageinfoImagesDirid
(8)>
<ImageinfoVersion>80.5.2</ImageinfoVersion>
<ImageinfoImagesDirid (16)>16739807</ImageinfoImagesDirid
(16)>
```

(16)>
<Extracted-textStoriesFramesScale (44)>1</Extracted-textStoriesFramesScale (44)>
<Extracted-textStoriesFramesScale (24)>1</Extracted-textStoriesFramesScale (24)>
<Extracted-textStoriesFramesTop (36)>250</Extracted-textStoriesFramesTop (36)>
<Extracted-textStoriesNFKC_UTF8_Base64 (23)>UGVyZm9ybWFuY2UgY29tcGFyaXNvbiAocGFzdCBmaXZlIHllYXJzLCBpbmRleGVkIHRvIDEwMCk=</Extracted-textStoriesNFKC_UTF8_Base64 (23)>
<ImageinfoImagesTop (3)>36</ImageinfoImagesTop (3)>
<ImageinfoImagesSpread_index (18)>6</ImageinfoImagesSpread_index (18)>
<Extracted-textStoriesFramesUTF8_bytecount (46)>40</Extracted-textStoriesFramesUTF8_bytecount (46)>
<ImageinfoImagesTop (2)>142</ImageinfoImagesTop (2)>
<Extracted-textStoriesZlib_UTF8_bytecount (10)>134</Extracted-textStoriesZlib_UTF8_bytecount (10)>
<Extracted-textStoriesFramesTop (49)>250</Extracted-textStoriesFramesTop (49)>
<ThumbnailsSpreadsSpread_index (1)>1</ThumbnailsSpreadsSpread_index (1)>
<Extracted-textStoriesFramesRight (10)>559</Extracted-textStoriesFramesRight (10)>
<Extracted-textStoriesFramesSpread_index (19)>3</Extracted-textStoriesFramesSpread_index (19)>
<Extracted-textStoriesFramesBottom (35)>210</Extracted-textStoriesFramesBottom (35)>
<Extracted-textStoriesFramesBottom (33)>697</Extracted-textStoriesFramesBottom (33)>
<Creator>Adobe InDesign CC 2014 (Macintosh)</Creator>
<ImageinfoImagesLeft (15)>36</ImageinfoImagesLeft (15)>
<Extracted-textStoriesStoryUID (12)>3032</Extracted-textStoriesStoryUID (12)>
<Extracted-textStoriesFramesLeft (46)>632</Extracted-textStoriesFramesLeft (46)>
<Extracted-textStoriesFramesRight (48)>1154</Extracted-textStoriesFramesRight (48)>
<Extracted-textStoriesUTF8_bytecount (14)>4362</Extracted-textStoriesUTF8_bytecount (14)>
<CreateDate (1)>2015:03:31 13:27:51+01:00</CreateDate (1)>
<Extracted-textStoriesFramesUTF8_byteoffset (39)>0</Extracted-textStoriesFramesUTF8_byteoffset (39)>
<Extracted-textStoriesFramesSpread_index (33)>5</Extracted-textStoriesFramesSpread_index (33)>
<ImageinfoImagesLeft (9)>1051</ImageinfoImagesLeft (9)>
<Extracted-textStoriesFramesUTF8_bytecount (19)>1769</Extracted-textStoriesFramesUTF8_bytecount (19)>
<Extracted-textStoriesStoryUID (20)>7310</Extracted-textStoriesStoryUID (20)>
<Extracted-textStoriesUTF8_bytecount (16)>4036</Extracted-textStoriesUTF8_bytecount (16)>
<Extracted-textStoriesFramesUTF8_byteoffset (33)>0</Extracted-textStoriesFramesUTF8_byteoffset (33)>
<Extracted-textStoriesFramesRight>580</Extracted-textStoriesFramesRight>
<Extracted-textStoriesZlib_UTF8_bytecount>103</Extracted-textStoriesZlib_UTF8_bytecount>
<ImageinfoImagesTop (23)>249</ImageinfoImagesTop (23)>
<Extracted-textStoriesFramesFrameUID (21)>6182</Extracted-textStoriesFramesFrameUID (21)>
<ImageinfoImagesStatus (19)>0</ImageinfoImagesStatus (19)>
<Extracted-textStoriesFramesLeft (1)>632</Extracted-textStoriesFramesLeft (1)>
<Extracted-textStoriesFramesSpread_index (1)>2</Extracted-textStoriesFramesSpread_index (1)>
<ImageinfoImagesSpread_index (23)>6</ImageinfoImagesSpread_index (23)>
<Extracted-textStoriesFramesFrameUID (20)>3049</Extracted-textStoriesFramesFrameUID (20)>
<Extracted-textStoriesStoryUID (5)>816</Extracted-textStoriesStoryUID (5)>
<Extracted-textStoriesUTF8_bytecount (39)>35</Extracted-textStoriesUTF8_bytecount (39)>
<Extracted-textStoriesFramesTop (24)>103</Extracted-textStoriesFramesTop (24)>
<ThumbnailsSpreadsWidth (5)>112</ThumbnailsSpreadsWidth

<ThumbnailsSpreadsWidth (5)>112</ThumbnailsSpreadsWidth (5)>
<Extracted-textStoriesFramesLeft (23)>904</Extracted-textStoriesFramesLeft (23)>
<ImageinfoImagesFilename (4)>442_N1583_New Court_cmyk.tif</ImageinfoImagesFilename (4)>
<Extracted-textStoriesFramesRight (49)>1040</Extracted-textStoriesFramesRight (49)>
<ImageinfoImagesFullpath (2)>Macintosh HD:Users:showlett:Desktop:21843 Rothschild - Quarterly Letter Folder:Links:Roth_Trust_logo_neg_CMYK.ai</ImageinfoImagesFullpath (2)>
<Extracted-textStoriesFramesTop (9)>802</Extracted-textStoriesFramesTop (9)>
<ImageinfoImagesFilename (7)>Rothschild_logo_blue.ai</ImageinfoImagesFilename (7)>
<Extracted-textStoriesFramesSpread_index (31)>6</Extracted-textStoriesFramesSpread_index (31)>
<Extracted-textStoriesFramesRight (34)>-26</Extracted-textStoriesFramesRight (34)>
<Extracted-textStoriesStoryUID (25)>7687</Extracted-textStoriesStoryUID (25)>
<ImageinfoImagesScale (14)>1</ImageinfoImagesScale (14)>
<ImageinfoImagesFullpath (13)>Macintosh HD:Users:showlett:Desktop:21843 Rothschild - Quarterly Letter Folder:Links:Rothschild_logo_blue.ai</ImageinfoImagesFullpath (13)>
<Extracted-textStoriesFramesSpread_index (38)>6</Extracted-textStoriesFramesSpread_index (38)>
<ImageinfoImagesTop (8)>36</ImageinfoImagesTop (8)>
<ThumbnailsSpreadsImage (3)>/9j/4AAQSkZJRgABAgEASABIAAD/7QAsUGhvdG9zaG9wIDMuMAA4QklNA+0AAAAAABAASAAAAAEAAQBIAAAAAQAB/+4AE0Fkb2JlAGQAAAAAAQUAAklE/9sAhAACAgICAgICAgICAwICAgMEAwMDAwQFBAQEBAQFBQUFBQUFBQUFBwgICAcFCQoKCgoJDAwMDAwMDAwMDAwMDAwMAQMCAgMDAwcFBQcNCwkLDQ8NDQ0NDw8MDAwMDA8PDAwMDAwMDwwODg4ODgwREREREREREREREREREREREREREREREREREREREREREREREREREREREREREREREREREREREREREREREREREREREREREREREREREREREREREREREREREREREREREREH/wAARCABPAHADAREAAhEBAxEB/8QBogAAAAcBAQEBAQAAAAAAAAAAAAABAUDAgYBAAcICQoLAQACAgMBAQEBAQAAAAAAAAAAAQACAAIDBAUGBwgJCgsQAAIBAwMCBAIGBwMEAgYCcwECAxEEAAUhEjFBUQYTYSJxgRQykaEHFbFCI8FS0eEzFmLwJHKC8SVDNFOSorJjc8I1RCeTo7M2F1RkdMPS4ggmgwkKGBmElEVGpLRW01UoGvLj88TU5PRldYWVpbXF1eX1ZnaGlqa2xtbm9jdHV2d3h5ent8fX5/c4SFhoeIiYqLjI2Oj4KTlJWWl5iZmpucnZ6fkqOkpaanqKmqq6ytrq+hEAAgIBAgMFBQQFBgQIAwNtAQACEQMEIRIxQQVRE2EiBnGBkTKhsfAUwdHhI0IVUmJy8TMkNEOCFpJTJaJjssIHc9I14kSDF1STCAkKGBkmNkUaJ2R0VTfyo7PDKCnT4/OElKS0xNTk9GV1hZWltcXV5fVGVmZ2hpamtsbW5vZHV2d3h5ent8fX5/c4SFhoeIiYqLjI2Oj4OUlZaXmJmam5ydnp+So6SlpqeoqaqrrK2ur6/9oADAMBAAIRAxEAPwD7+Yq7FXYq7FXYqkF4nmk6srWFzpSaF9Uo0VxBO939a9QfEJEnVPT9Oopwry3rTbJjg4d7tiePi2qkws11QE/pCW1kWhp9XR0Na7V5u/bInh6JF9UfgS7FXYq7FXYqkF4nmk6srWFzpSaF9Uo0VxBO939a9QfEJEnVPT9Oopwry3rTbJjg4d7tiePi2qkws11QE/pCW1kWhp9XR0Na7V5u/bInh6JF9XyT/wA5HeYrbRvNGhQTfmD5h8oNLpfMW2j3XlqCKUevKPUddb1SxlLbUqilaDrWowJfPH+OrD/y93nf/uI+QP8AxocVZx5A/OTyt5Q1O1i51LXfO/mTz8qKi8ivlOZ8GMTIdJgBCpQHeFJGIcsM/RVTw1v/AJHeVP8Ao8o8/mYn/+Kqe9kSVWSSCqv+qSfAhcv0i7J2O9Vl+TKBgnifP6r1nWnJSwr0KtDJcAQ6J/7HV6RpP0PJdbT2pfpYyFB6X11c4hY8tdDt9xbZqeXtaZ6KGq46nvgk9S/dbWLLaJkvbbbrQW15kfDdnnVTCvHOIHHWuxzYWWUa//VmNfdUTGUzd2O9iHpm6Fxa30Tx/vuQlbVj/OIh/YoxxM/Gqm+MaTYkzSvMRFU4ziB4tZWr1q70gpCzfPyQcomt6V3VdtMeTuODYbmpfcG9Y7ExvuiNRvVBgfS6/rRj5QZOjNNmj8fcfR2bcBvU9A8h/l7XfwYk2/G7E+EPd/L/zRyQXE6Twp3CW/HeTPBm5C9ivgV5ClTmqCFmXbcUWsNRY9rC6Y/7FLbOxS7PnMbmpOKDWRN9DOvm7Ur1+Uk9mSqRfVe1ShTZr2Pbtjp2PBjDpHMXXI/FrVTbHP2p+WQ3z+sX3GD2jWJX1GdMx0WX1PNdA7LWSu7hl24bRs9T6rTuNRxRNHhuKc8GTh0+V59jlUM/HZBxn4rrNkX1xJ9tYzpHuv5bu/Se3rkW8qJU6yCI62rMrH4gLrRzq8nSFW5M2YTnhdGX3/oNTkCL/BXwOD6Z5aGhq6TtwbdFWoFuh0+ZBBL+BJYyWvp+/OXMK1YtWyWU7VgTiWaXXdJQWe/gL4G9ZjpjQvHNXpxXKuzZMqxN9vbWaXu1Z5/I/SFhmX6SU3MXkp6zV+YgVZ6bMQlhwDqbnCnHC/n08C09ooLQl5sxqkhoYsTWR8p3kJHSZJUpeeS8Nf/1ifE7jxPexJSkYV5xc35IpdaDvz4j3c9OoahTXaOoSvC1XkhQkwgwfG9kDfqtU6/xRJgaC0EqqwdyL98Nik6VkNv+wQV9eU9leCdM3zqNc7LKS/iE8vPSCsPSMCGL5CjMfbQn3HhfOyLMx5rzwSaiRZ9gsaBAVaCG7CFamOySbl/AU+58JbqJrTVypaCwxnmrmAf8BowqQb6RmRSoVxlwZsfjyJ8Wjm+TuaatJ5S+/yqQA0mZ1iovE4Z2dTkQLPpk0+KHvd/aSq+2+i84zJ08T5QkHzx8gGM0rb7d4SzijSz3txjQh0Y2Iw81wzJXaqvmFVA0sXvPlFwugsTdaFlHQJBbsPW9IpCfNGeNTuZcGyaHrKj33I5VNYd5Gtq0BMyn8dSj0WLnb+rbHKtNOGIL8SQOCPiiQvOlNiCiJ7KeQiCQWgLV7cgQyVN3b0ozhPdPaO+w0RNxiX9/0OEqbDbqvk3/Jy37WmXSBDqeRSBMn1vDyBl98AJBY0B6fLNR7sWHWMLFLlq3vWNhfNsdEt2zUVFjDYqP4BGKK5XsIxD6tcOtJgjH/WwRLUUVwr</ThumbnailsSpreadsImage (3)>
<ImageinfoImagesFullpath (2)>Macintosh HD:Users:showlett:Desktop:21843 Rothschild - Quarterly Letter Folder:Links:Roth_Trust_logo_neg_CMYK.ai</ImageinfoImagesFullpath (2)>

```
r5l/SV3/5eHVP+4Paf9k2Ksyg8l/mddQQ3Nt5l87XFtcIssUsXlPmki
OAysrLYEEEGoIxV9a/844+XvOuhWHmZvNOo6tqFlfzWxshq+mw
6ZNFJEJRPxjEUMzKwePdhx+H4dy2KsV/5yK8v+YtX8z6HNo/nK
Ty3BFpfB4ETT2Ej+vKef8ApfxdDTbbFXz3/gnzz/5dWf8A5FaL/XF
WV2n5XazPbQTXH/ORMVlPKgaSB9PsnaNiN1LJAykj2JGKvaPz
D0C7X8kvJOk6H53vLqey1KATa5aQaYZLx0gvVm/d3bWUAT1Ca
U+P4R9r4mxV83WvlbzQLm3N7+YXmKSzEqGdYbfyskrRchzCM2
oOAxFaEgivY4q+iIfyi/LyaGKVvz08wwNKiuY5NQ8tc0LCvFuOkM
KjoaE4q9p/LXy15R8s21zZ+X/Nkvm6+b4rm7ub21uLgoW+ENHZ
R28KgdARED4k4q8Z/wCchIXk8y6IV13WNKpplPT07TbG9jb99L8
TPdanYsD7BSPftirwH6tL/wBTj5o/7gGkf+NBirKNMbyfFZxprOpfm
Hf6gC3Oayg8v2kLAk8QsMlzdsKDr+8Nfbpir1v8xLN/Lv5NeVD5ZX
W9QTUdWt70C91BLO+WO6tbqUCWWxaKOg+EcF277nfFXzV+
m/N//Vq1b/wpLv8A7KcVTBfOX5ioqoi+YURAFVV81XwAA2AAF1ir
6U/5x31XzLrV35lm15NTC2MNuiPqGu3WpKTOzkBLeZpUBHomr
8gdwACCSFWFf85OWAu/Nnl9z5YXXOOk8fVN4bbh+/lPHiHWvjX
FXzV+hV/8t6n/AHFW/wCqmKu/Qq/+W9T/ALirf9VMVfSRGo6D+Q
nlp/KmjRafe3PmJ3ura81B7RATFdB2S4gF4z7xqAGAqBWgoAVXl
j+YvzJHHhZaY1VHLl5hvFo3cClgaj3xVb/iP8zP+WDS/wDwo73/AL
x2Kvq3/nH3VPMWp6Lrg8x6dZ2s1ndRpb3Frdve+qkilmR5pYIHqp
A2oQARviryr/nJzSnv/Nnl+RPLLa4E0nj6ouzb8P38p48aivjXFXzV/
hub/wAt8/8A3Ej/AM1Yq7/Dc3/lvn/7iR/5qxV9R+e4/Lt5+QnkO01G
G08s6fp+o2lusWpvMievFZ3Qah0mLUn5NyZvjALbs9GIBVfNH6I/
L3/qY/LX/I7zH/3g8VRNnov5YvdW6ah5q0C2smceW3PmGeVEr
8TJE+kQKxA6AuvzGKvsr/nHyPyJY23mTS/IfnM+ZbGOSC6ubU2
V1ZiCWUOglX62SW5rCAePTiK9sVY7+f+px2XmTRY7/+f+px2XmTRY38o/4hL6by
9b/cH8H76QcpoupydqZ/k1qSq83tfzG8vW9tbwS/wDON3l
69lhiSN7iafSRLMyqAZZHEWgEhQgykjP5gXSb/D9n/zKvb/iUt2

wA4y/8AUr6x/wBFe2f9RUmRTlaTf6qbrfj/rLo/dLOK/AJyEj16886
























































U50i38zQs517V9M1JCp4Cw06ayIaooSZdQvaildqDFX//2Q==</Th
umbnailsSpreadsImage (3)>
<Extracted-textStoriesStoryUID (19)>7241</Extracted-
```

```
<Extracted-textStoriesStoryUID (19)>7241</Extracted-textStoriesStoryUID (19)>
<Extracted-textStoriesFramesScale (10)>1</Extracted-textStoriesFramesScale (10)>
<ImageinfoImagesBottom (21)>415</ImageinfoImagesBottom (21)>
<Extracted-textStoriesNFKC_UTF8_Base64 (18)>IFVTIFVLIEV1cm96b25lIEphcGFu</Extracted-textStoriesNFKC_UTF8_Base64 (18)>
<Extracted-textStoriesFramesBottom (7)>818</Extracted-textStoriesFramesBottom (7)>
<Extracted-textStoriesFramesScale (16)>1</Extracted-textStoriesFramesScale (16)>
<ImageinfoImagesSpread_index (7)>3</ImageinfoImagesSpread_index (7)>
<PreviewsSpreadsNumber_of_encoded_chunks>5</PreviewsSpreadsNumber_of_encoded_chunks>
<ImageinfoImagesLeft (17)>1051</ImageinfoImagesLeft (17)>
<ImageinfoImagesFullpath (14)>Macintosh HD:Users:showlett:Desktop:21843 Rothschild - Quarterly Letter Folder:Links:Rothschild_logo_blue.ai</ImageinfoImagesFullpath (14)>
<ThumbnailsSpreadsHeight (2)>79</ThumbnailsSpreadsHeight (2)>
<Extracted-textStoriesFramesFrameUID (16)>2985</Extracted-textStoriesFramesFrameUID (16)>
<Extracted-textStoriesFramesScale (46)>1</Extracted-textStoriesFramesScale (46)>
<ThumbnailsSpreadsHeight (4)>79</ThumbnailsSpreadsHeight (4)>
<ThumbnailsSpreadsHeight (5)>79</ThumbnailsSpreadsHeight (5)>
<ImageinfoImagesTop (17)>36</ImageinfoImagesTop (17)>
<Extracted-textStoriesZlib_UTF8_bytecount (9)>148</Extracted-textStoriesZlib_UTF8_bytecount (9)>
<Extracted-textStoriesFramesUTF8_byteoffset (30)>0</Extracted-textStoriesFramesUTF8_byteoffset (30)>
<ImageinfoImagesDirid (12)>16739799</ImageinfoImagesDirid (12)>
<Extracted-textStoriesFramesScale (18)>1</Extracted-textStoriesFramesScale (18)>
<Extracted-textStoriesFramesRight (19)>558</Extracted-textStoriesFramesRight (19)>
<Extracted-textStoriesFramesUTF8_byteoffset (4)>0</Extracted-textStoriesFramesUTF8_byteoffset (4)>
<Extracted-textStoriesStoryUID (22)>7607</Extracted-textStoriesStoryUID (22)>
<ImageinfoImagesFilename (10)>Rothschild_logo_blue.ai</ImageinfoImagesFilename (10)>
<ImageinfoImagesDirid (10)>16739799</ImageinfoImagesDirid (10)>
<Extracted-textStoriesFramesSpread_index (27)>4</Extracted-textStoriesFramesSpread_index (27)>
<Extracted-textStoriesFramesScale (8)>1</Extracted-textStoriesFramesScale (8)>
<Extracted-textStoriesNFKC_UTF8_Base64 (7)>R0RQIEdyb3d0aA==</Extracted-textStoriesNFKC_UTF8_Base64 (7)>
<ImageinfoImagesSpread_index (13)>5</ImageinfoImagesSpread_index (13)>
<PDFVersion>1.4</PDFVersion>
<ImageinfoImagesBottom (12)>46</ImageinfoImagesBottom (12)>
<Extracted-textStoriesNFKC_UTF8_Base64 (22)>UGVyZm9ybWFuY2UgY29tcGFyaXNvbiDigJMgYnkgcGVyaW9kICglKQ==</Extracted-textStoriesNFKC_UTF8_Base64 (22)>
<ImageinfoImagesVolumename (23)>Macintosh HD</ImageinfoImagesVolumename (23)>
<Extracted-textStoriesFramesRight (36)>445</Extracted-textStoriesFramesRight (36)>
<ImageinfoDocParID>16739781</ImageinfoDocParID>
<Extracted-textStoriesUTF8_bytecount>22</Extracted-textStoriesUTF8_bytecount>
<Extracted-textCreatedate>2013:12:03 10:19:14</Extracted-textCreatedate>
<ImageinfoImagesFullpath (16)>Macintosh HD:Users:showlett:Desktop:21843 Rothschild - Quarterly Letter Folder:Links:Performance comparison
```

Folder:Links:Performance comparison Euro.eps</ImageinfoImagesFullpath (16)>
<ImageinfoImagesSpread_index (19)>6</ImageinfoImagesSpread_index (19)>
<ImageinfoImagesTop (18)>36</ImageinfoImagesTop (18)>
<Extracted-textStoriesFramesUTF8_bytecount (23)>2121</Extracted-textStoriesFramesUTF8_bytecount (23)>
<Extracted-textStoriesZlib_UTF8_bytecount (6)>281</Extracted-textStoriesZlib_UTF8_bytecount (6)>
<ThumbnailsSpreadsFormat (5)>JPEG</ThumbnailsSpreadsFormat (5)>
<Extracted-textStoriesStoryUID (24)>7660</Extracted-textStoriesStoryUID (24)>
<ImageinfoImagesRight (14)>1153</ImageinfoImagesRight (14)>
<Extracted-textStoriesFramesBottom (31)>210</Extracted-textStoriesFramesBottom (31)>
<ImageinfoImagesFilename>Trade weighted currencies.eps</ImageinfoImagesFilename>
<ImageinfoImagesVolumename (9)>Macintosh HD</ImageinfoImagesVolumename (9)>
<ImageinfoImagesStatus>0</ImageinfoImagesStatus>
<ImageinfoImagesDatalinkUID (16)>9877</ImageinfoImagesDatalinkUID (16)>
<Extracted-textStoriesStoryUID (34)>9163</Extracted-textStoriesStoryUID (34)>
<ImageinfoImagesSpread_index (3)>2</ImageinfoImagesSpread_index (3)>
<ImageinfoImagesFilename (2)>Roth_Trust_logo_neg_CMYK.ai</ImageinfoImagesFilename (2)>
<InstanceID>uuid:49c1db53-ca9d-584f-a663-c77479b7c536</InstanceID>
<Extracted-textStoriesFramesFrameUID (1)>501</Extracted-textStoriesFramesFrameUID (1)>
<Extracted-textStoriesFramesUTF8_byteoffset (35)>0</Extracted-textStoriesFramesUTF8_byteoffset (35)>
<PreviewsCreatedate>2013:12:03 10:19:15</PreviewsCreatedate>
<Extracted-textStoriesFramesScale (13)>1</Extracted-textStoriesFramesScale (13)>
<Extracted-textStoriesFramesUTF8_byteoffset (28)>2098</Extracted-textStoriesFramesUTF8_byteoffset (28)>
<ImageinfoImagesFullpath (12)>Macintosh HD:Users:showlett:Desktop:21843 Rothschild - Quarterly Letter Folder:Links:Rothschild_logo_blue.ai</ImageinfoImagesFullpath (12)>
<ImageinfoImagesFilename (17)>Rothschild_logo_blue.ai</ImageinfoImagesFilename (17)>
<Extracted-textStoriesFramesBottom (11)>711</Extracted-textStoriesFramesBottom (11)>
<PreviewsSpreadsUnencoded_size (5)>182990</PreviewsSpreadsUnencoded_size (5)>
<Extracted-textStoriesFramesTop (26)>250</Extracted-textStoriesFramesTop (26)>
<Extracted-textStoriesZlib_UTF8_bytecount (1)>884</Extracted-textStoriesZlib_UTF8_bytecount (1)>
<Extracted-textStoriesFramesUTF8_bytecount (4)>59</Extracted-textStoriesFramesUTF8_bytecount (4)>
<Extracted-textStoriesFramesLeft (17)>904</Extracted-textStoriesFramesLeft (17)>
<ImageinfoImagesBottom (2)>154</ImageinfoImagesBottom (2)>
<Extracted-textStoriesFramesBottom (1)>818</Extracted-textStoriesFramesBottom (1)>
<Extracted-textStoriesFramesBottom (19)>789</Extracted-textStoriesFramesBottom (19)>
<Extracted-textStoriesFramesLeft (39)>37</Extracted-textStoriesFramesLeft (39)>
<Extracted-textStoriesFramesLeft (44)>307</Extracted-textStoriesFramesLeft (44)>
<Extracted-textStoriesFramesSpread_index (16)>2</Extracted-textStoriesFramesSpread_index (16)>
<ImageinfoImagesFilename (13)>Rothschild_logo_blue.ai</ImageinfoImagesFilename (13)>
<ImageinfoImagesFullpath (11)>Macintosh HD:Users:showlett:Desktop:21843 Rothschild - Quarterly Letter Folder:Links:Performance comparison Sterling.eps</ImageinfoImagesFullpath (11)>
<Extracted-textStoriesFramesUTF8_byteoffset (7)>0</Extracted-

<Extracted-textStoriesFramesUTF8_byteoffset (7)>0</Extracted-textStoriesFramesUTF8_byteoffset (7)>
<Extracted-textStoriesNFKC_UTF8_Base64 (3)>Zm9yZXdvcmQ=</Extracted-textStoriesNFKC_UTF8_Base64 (3)>
<ImageinfoImagesTop (4)>658</ImageinfoImagesTop (4)>
<Extracted-textStoriesFramesRight (47)>1154</Extracted-textStoriesFramesRight (47)>
<Extracted-textStoriesFramesBottom (5)>818</Extracted-textStoriesFramesBottom (5)>
<PreviewsSpreadsHeight (1)>841</PreviewsSpreadsHeight (1)>
<ImageinfoImagesScale (1)>1</ImageinfoImagesScale (1)>
<Extracted-textStoriesUTF8_bytecount (7)>124</Extracted-textStoriesUTF8_bytecount (7)>
<ImageinfoImagesFilename (22)>10 Year Bond Yields.eps</ImageinfoImagesFilename (22)>
<ThumbnailsSpreadsImage
(4)>/9j/4AAQSkZJRgABAgEASABIAAD/7QAsUGhvdG9zaG9wID
MuMAA4QklNA+0AAAAAABAASAAAAAEAAQBIAAAAAQAB/+4A
E0Fkb2JlAGQAAAAAAQUAAklE/9sAhAACAgICAgICAgICAwICA
gMEAwMDAwQFBAQEBAQFBQUFBQUFBQUFBwgICAcFCQoK
CgoJDAwMDAwMDAwMDAwMDAwMAQMCAgMDAwcFBQcNC
wkLDQ8NDQ0NDw8MDAwMDA8PDAwMDAwMDwwODg4ODgw
RERERERERERERERERERERERERERERH/wAARCABPAHADA
REAAhEBAxEB/8QBogAAAAcBAQEBAQAAAAAAAAAABAUDAg
YBAAcICQoLAQACAgMBAQEBAQAAAAAAAAABAAIDBAUGBw
gJCgsQAAIBAwMCBAIGBwMEAgYCcwECAxEEAAUhEjFBUQYT
YSJxgRQykaEHFbFCI8FS0eEzFmLwJHKC8SVDNFOSorJjc8I1R
CeTo7M2F1RkdMPS4ggmgwkKGBmElEVGpLRW01UoGvLj88TU
5PRldYWVpbXF1eX1ZnaGlqa2xtbm9jdHV2d3h5ent8fX5/c4SFho
eIiYqLjI2Oj4KTlJWWl5iZmpucnZ6fkqOkpaanqKmqq6ytrq+hEAAgI
BAgMFBQQFBgQIAwNtAQACEQMEIRIxQQVRE2EiBnGBkTKhsf
AUwdHhI0IVUmJy8TMkNEOCFpJTJaJjssIHc9I14kSDF1STCAkK
GBkmNkUaJ2R0VTfyo7PDKCnT4/OElKS0xNTk9GV1hZWltcXV5f
VGVmZ2hpamtsbW5vZHV2d3h5ent8fX5/c4SFhoeIiYqLjI2Oj4OUl
ZaXmJmam5ydnp+So6SlpqeoqaqrrK2ur6/9oADAMBAAIRAxEAP
wD7+Yq7FXYq7FXYqkF4nmk6srWFzpSaF9Uo0VxBO939a9QfEJ
EnVPT9Oopwry3rTbJjg4d7tiePi2qkws11QE/pCW1kWhp9XR0Na
7V5u/bInh6JF9UfgS7FXYq7FXYqkF4nmk6srWFzpSaF9Uo0VxB
O939a9QfEJEnVPT9Oopwry3rTbJjg4d7tiePi2qkws11QE/pCW1k
Whp9XR0Na7V5u/bInh6JF9XgP5zeVvPGva7pVx5Wv/PFpaQ2Hp
zL5XHl76uZPVkNZf0xqVlLzoR9lStKb1qMCXj3/ACrn83/+rz+b33e
R/wDvPYqzjyBon5i+UNYudS13QfzL8+2k9m9smn6q3kxIY5GkicT
qYvMCtyAjKjtRjir17/Fetf8Alh/Nf/I7yp/40eKsr8vXLa1BcS6l5DvvKM
kLhEh1b9FyvMCK80OnX2oKAOnxMp9sVZD+jtP/AOWG3/5FJ/TF
VWK1toCWgt4oWIoSiKpI8NgMVfIP/OR3mKWu/agilHryj1HXW9UsZS21KopWg61qMVfPH+OrD/wAvd
53/AO4j5A/8aHFXqWn+SfzR1awdV0zzH+bN/pup28V3aXMB8j
vFNBMgeORGGv0KsrBtitr6YsvMuvWtnaW035/PFGva7pVx5Wv/PFpaQ2Hp
kiW9vbS1LqDQlVuJ4iQD3AxVIf+Vr/l5/1OOhf9xjqTf8AssV3/K1/
vP+px0L/uMab/ANNlmKp1o3nPPy+Y+9a+rvM2l8+Ac94VdIaVU3e
YeoUuIrl6V4mlcVT76zN/1brj/ABAtQv8AAKzX+w2IrbP/4SJ/7IMVd/g
P8ANT/q/wDnn/wkT/2QYq+ytG8h6/54/K7y7onnfjZMs8t6vGfqCi
lppmnXkqkziGN7VtPlhiURziq+kr8lqSNwVWZQ/lJ5EihVkifSprl40VW
mkvLoPIQAC7BJkWp6migeAGKqv8AyqjyF/1KnjD1/1Y3/6Tbz/soxVPtB8n
eXfLMtxNolgn1nJdIEIJnnm5KpqBSWVwN/DFUx1DQtE1aSOTo
+sdTkhUrG13bxzFQTUgFgaT/wDq0H8R/Nf/AJ/ALf+p2dfo+eH1TeG24fv5Tx4h1r41x
sdTkhUrG13bxzFQTUheatQYqgP8GeT/wDqNH/AOkG3/6p4q7/
AAZ5P/6lTR/+kG3/AOqeKphYaXMoujmZ9L0iy0vHCXC1oH9NVrSu
G9NVrSu2KpiHU13Ip4gj9eNItppCis7I3FdzQFjT2C1JxXderBlDCo
B8QQfuNDil8Uf8AOTlgLvzPZC+WF1zjpPH1TeG24fv5Tx4h1r41x
V4roH5XeZvNF2xEeZvNFt+NeaF+VKX1vby+jl/6bjio9A1KS3KHow7Yqn3/3Ao
j8wf/ACzj+FBbf8AZZ7ir6Sv76Tg69f2SXrX4Sr5X2dv76T6
eOKJj6xVRusK1VaqpV2DN9DN9oqvT8VdirsVar8VPb2/28VWudgK8eR
pX6MbVocqAL22qfb22xsFaLgrAgs/IDpsOvTEkIpftgsJdUeOGwrS
srgMp5KehGKvjH/nJbzGBKvjX/dt/nD/ABvrH/UDFP/AOoxVPtH8/eW9c+u/oi5u7t9OnFpeRHTr6C
nSmKvnD/AEBvrH/UTFu571uGSOiaQXCTCAgeTRR/EkOw6/EkCheGAvPlOk/tPtA2GT/FHqXHJXpAD0
mPXeu3yyPDZAdD5NgMeRbz5g+BRnP/WUk/EshBNN+op8/Lc7gU/VhE
AZCOJBYU3J3xV6birsVdirsVdirsVdirsVdirsVf/2Q==</ThumbnailsSpreadsImage (4)>

mPXeu3yyPDZ3VUKk/EshBNN+op8umJhvaQXKppu/Lc7gU/VhE
Vty8xUGTmflTEWppv4q0LgVBoKf7WItdmoVkSJVlcSSD7TAFQd
+wZnP44UPkX/nIqbUo/M+hiy0q/1BDpdWe0urKBVPrS7FbmxumJ
9wQPbFXz39a1/wD6lvWf+4jpP/eIxV31rX/+pb1n/uI6T/3iMVfdn5Ly
abJ5HtBp1jqFk0dxIt3+k/qxuJLoqjSPW04xlQGCIeKkqoqtdyq9XxV
2KuxV4d+a3mTz3o2paVb+T9U03T4ZLZpLkahZtdcm5kIUKyxFaA
Gta9umX4NOMkbac+YwLxm989/nHbW81xceZ9GMUSF3EGl30j8
QRXjHDeM5O/YVy06Mc2saopRp356+aXiOq615102XSEdrcpZaT
fWt00oCsOETu7lRyFSIyPfIx02MCyfvTLPPkGWt+djQ6ab9/NSraz
RB+BjP1ng3wgrBw9cHfste+T/LYatj4+W0RJ+cNxaSR2jeaYmmu5
DBwXjM6MAxPMqHMYG9WYqB0r0xOkxWganK3F+dE0V09nH5
stnleM3LO3pyQqvIJT12Vo1NSKJyB70pj+VxJ/MZXpv5XfmFP501
XWLQ6qupQ6XFRzHCI0EhZKcZBGgcUPVSRlWoxQjH0tmDJOR
3effn55Y8s655j0a41yBpbiHTfTjInnionrSHpFbTg7k9SMx2953B+U
/5FvBC8/mW+gndFaSNba+cI5A5KG9IVodq0xVV/wCVS/kL/wBTV
f8A/SHff9U8VfVX5YeWtB8q+ULLTfLNybzRpZJbqCZovSd/Varc6q
HY1FKvvSi9AAFXoOKuxV2Kvlv/AJyGh1Wa60UaTqFzYTCIF2tX1
NGZeU2x/RdrdPSv8wA965bC+Dbvapkce6/yRpd9pemWY1rzTFr
MctnGwguIYzJDI9HcNcXLi4koWI/eKrU6qv2RMCbEmP4pV8v6Ro
8UvmiG7+qTwy6zLLbiZa+nFLb2xKxG4CBVDVp6JMY7HlyVWpL
xR7/uSQ6VYj8t57cNbtqqaZNGk7JO1yHHMKeZhN7yG1CIy/gDtjU
qXijfP7k+8xabpkt15bntHs4RDq8clyIYlHqxtFMpEht1eq1apEIlyaci
DxxqS8Ue/wC5TfSdJXznbXamz/R0miXEL24jHoestzbsrlQptuZViK
swkoPhDLyKtSteKPf9zJ/y1sI7Hzr5vNvMslrdRxywpGJBHGOFuC
qAqIgOQP8AdsRX7VGqMjlB4N+9ljIMnlf/ADkdqvlDTPOPlqXzAPK
jX0WmrNAPMUt2GKrcSkARQ6nZxPHyG4eNq7g7bZS2vJP+Vt+S
P+WD8l/+4PD/AN5HFWd6Vcaxr2n22r6H+VP5f6zpV6pa3vbHyfP
cW8qqxUmOWK6ZGAKkbHqMVfWH5c/pBfKljHqWmWeizxM6rY
WGmS6Tb26VrwS3lmmPUk8gQDX7PiqzrFXYq7FXhn5pDzadY0
7/AA/5RXzBbCz/AHs7WP1rg/qP8Ab9N6ZTahpwbr9rsJwyzgNixnij
LmHmXH8yv/LZR/8AcHP/AI1uS/M5e9j+Xx9zuP5lf+Wyj/7g5/8AGt
x/M5e9fy+Pudx/Mr/y2Uf/AHBz/wCNbj+Zy96/l8fcrW9v+ZVxPFB/yr
e3g9VgvqS6SVRa92P+LDQY/mcvev5fH3PY7DQLa6vIILz8tJtp
CQ9zJqEEixgAkEpHcsxqRTYY/mcvev5fH3M90zy7oujyyT6bYray
yp6bMrOarUGnxMe4yM8s5jcsoYox5BM5VuSR6E0Ua03Dxs5r8xI
mQZKXDUP+Wm3/5EP/1XxV3DUP8Alpt/+RD/APVfFXcNQ/5abf8
A5EP/ANV8VY1PZfmA08zWvmby9DbNIxijl0K7kdUJPFWddbjDE
DqQor4Dpiql9Q/Mf/qa/Lf/AIT95/3nsVTnSLfzNC8h17VrK
w06ayKmooWMuoXtRSu1B/VVNpVuSR6E0Ua03Dxs5r8xImKqX
DUP8Alpt/+RD/APVfFXcNQ/5abf8A5EP/ANV8Vdw1D/lpt/8AkQ//A
FXxVjU9l+YDTzNa+ZvL0Ns0jGKOXQruR1Qk8VZ11uMMQOpCiv
gOmKqX1D8x/wDqa/Lf/hP3n/eexVOdIt/M0LOde1fTNSQqeAsNO
msiGqKEmXUL2opXagxV/9k=</ThumbnailsSpreadsImage (4)>
<Extracted-textStoriesFramesRight (35)>558</Extracted-
textStoriesFramesRight (35)>
<Extracted-textStoriesStoryUID (40)>9535</Extracted-
textStoriesStoryUID (40)>
<Extracted-textStoriesFramesScale (31)>1</Extracted-
textStoriesFramesScale (31)>
<FileModifyDate>2017:05:11 09:30:56+00:00</FileModifyDate>
<ImageinfoImagesFilename (1)>442_N1583_New
Court_cmyk.tif</ImageinfoImagesFilename (1)>
<RenditionClass>proof:pdf</RenditionClass>
<ImageinfoImagesStatus (21)>0</ImageinfoImagesStatus (21)>
<Extracted-textStoriesStoryUID (32)>9117</Extracted-
textStoriesStoryUID (32)>
<ThumbnailsSpreadsUnencoded_size
(4)>3926</ThumbnailsSpreadsUnencoded_size (4)>
<Extracted-textStoriesFramesScale (27)>1</Extracted-
textStoriesFramesScale (27)>
<Extracted-textStoriesUTF8_bytecount (25)>56</Extracted-
textStoriesUTF8_bytecount (25)>
<Extracted-textStoriesFramesLeft (35)>37</Extracted-
textStoriesFramesLeft (35)>
<ImageinfoImagesVolumename (6)>Macintosh
HD</ImageinfoImagesVolumename (6)>
<ImageinfoImagesSpread_index
(20)>6</ImageinfoImagesSpread_index (20)>
<Extracted-textStoriesFramesTop (3)>802</Extracted-
textStoriesFramesTop (3)>
<ImageinfoImagesFilename
(8)>Rothschild_logo_blue.ai</ImageinfoImagesFilename (8)>
<ThumbnailsSpreadsWidth (3)>112</ThumbnailsSpreadsWidth
(3)>
<Extracted-textStoriesStoryUID (41)>9558</Extracted-
textStoriesStoryUID (41)>
<Extracted-textStoriesFramesRight (11)>376</Extracted-
textStoriesFramesRight (11)>

textStoriesFramesRight (11)>
<Extracted-textStoriesFramesRight (29)>558</Extracted-textStoriesFramesRight (29)>
<Extracted-textStoriesFramesSpread_index (28)>4</Extracted-textStoriesFramesSpread_index (28)>
<Extracted-textStoriesFramesSpread_index (50)>6</Extracted-textStoriesFramesSpread_index (50)>
<Extracted-textStoriesNFKC_UTF8_Base64 (2)>SXNzdWUgMSB8IEphbnVhcnkgMjAxNCB8IFJvdGhzY2hpbGQgUXVhcnRlcmx5IExldHRlciB8IHBhZ2U=</Extracted-textStoriesNFKC_UTF8_Base64 (2)>
<HistoryParameters>from application/x-indesign to application/pdf</HistoryParameters>
<FileInodeChangeDate>2017:05:11 09:30:56+00:00</FileInodeChangeDate>
<Extracted-textStoriesStoryUID (44)>9696</Extracted-textStoriesStoryUID (44)>
<Extracted-textStoriesFramesUTF8_bytecount (3)>59</Extracted-textStoriesFramesUTF8_bytecount (3)>
<ImageinfoImagesStatus (9)>0</ImageinfoImagesStatus (9)>
<Extracted-textStoriesFramesFrameUID (2)>501</Extracted-textStoriesFramesFrameUID (2)>
<ImageinfoImagesVolumename (2)>Macintosh HD</ImageinfoImagesVolumename (2)>
<ImageinfoImagesRight>552</ImageinfoImagesRight>
<Extracted-textStoriesFramesTop (41)>752</Extracted-textStoriesFramesTop (41)>
<ImageinfoImagesLeft (18)>455</ImageinfoImagesLeft (18)>
<Extracted-textStoriesFramesUTF8_byteoffset (44)>0</Extracted-textStoriesFramesUTF8_byteoffset (44)>
<Extracted-textStoriesFramesFrameUID (33)>7624</Extracted-textStoriesFramesFrameUID (33)>
<ImageinfoImagesSpread_index (6)>2</ImageinfoImagesSpread_index (6)>
<PreviewsSpreadsFormat (3)>JPEG</PreviewsSpreadsFormat (3)>
<ImageinfoImagesVolumename (20)>Macintosh HD</ImageinfoImagesVolumename (20)>
<ImageinfoImagesTop (10)>36</ImageinfoImagesTop (10)>
<Extracted-textStoriesFramesLeft (42)>37</Extracted-textStoriesFramesLeft (42)>
<Extracted-textStoriesFramesTop (11)>659</Extracted-textStoriesFramesTop (11)>
<Extracted-textStoriesStoryUID (48)>9852</Extracted-textStoriesStoryUID (48)>
<Extracted-textStoriesFramesUTF8_byteoffset (41)>0</Extracted-textStoriesFramesUTF8_byteoffset (41)>
<ThumbnailsSpreadsUnencoded_size (5)>4171</ThumbnailsSpreadsUnencoded_size (5)>
<ImageinfoImagesStatus (14)>0</ImageinfoImagesStatus (14)>
<Extracted-textStoriesFramesFrameUID (29)>7133</Extracted-textStoriesFramesFrameUID (29)>
<Extracted-textStoriesFramesRight (4)>1154</Extracted-textStoriesFramesRight (4)>
<Extracted-textStoriesFramesBottom>67</Extracted-textStoriesFramesBottom>
<ThumbnailsSpreadsSpread_index (3)>3</ThumbnailsSpreadsSpread_index (3)>
<ImageinfoImagesDatalinkUID (12)>2370</ImageinfoImagesDatalinkUID (12)>
<Extracted-textStoriesFramesFrameUID (44)>9529</Extracted-textStoriesFramesFrameUID (44)>
<PreviewsSpreadsHeight (3)>841</PreviewsSpreadsHeight (3)>
<Extracted-textStoriesFramesUTF8_byteoffset (5)>0</Extracted-textStoriesFramesUTF8_byteoffset (5)>
<ThumbnailsSpreadsFormat (1)>JPEG</ThumbnailsSpreadsFormat (1)>
<Extracted-textStoriesFramesUTF8_byteoffset (14)>0</Extracted-textStoriesFramesUTF8_byteoffset (14)>
<PreviewsSpreadsSpread_index (5)>5</PreviewsSpreadsSpread_index (5)>
<ImageinfoImagesLeft (2)>448</ImageinfoImagesLeft (2)>
<ImageinfoImagesRight (13)>558</ImageinfoImagesRight (13)>
<Extracted-textStoriesFramesTop (33)>539</Extracted-textStoriesFramesTop (33)>
<Extracted-textStoriesFramesSpread_index (18)>3</Extracted-textStoriesFramesSpread_index (18)>
<ThumbnailsSpreadsWidth (4)>112</ThumbnailsSpreadsWidth

<ThumbnailsSpreadsWidth (4)>112</ThumbnailsSpreadsWidth (4)>
<Extracted-textStoriesFramesUTF8_byteoffset (17)>1841</Extracted-textStoriesFramesUTF8_byteoffset (17)>
<Extracted-textStoriesFramesTop (4)>802</Extracted-textStoriesFramesTop (4)>
<Extracted-textStoriesStoryUID (23)>7630</Extracted-textStoriesStoryUID (23)>
<ImageinfoImagesScale (11)>1</ImageinfoImagesScale (11)>
<Extracted-textStoriesNFKC_UTF8_Base64 (12)>VW5lbXBsb3ltZW50IHJhdGU=</Extracted-textStoriesNFKC_UTF8_Base64 (12)>
<Extracted-textStoriesUTF8_bytecount (20)>21</Extracted-textStoriesUTF8_bytecount (20)>
<PreviewsSpreadsWidth (3)>1190</PreviewsSpreadsWidth (3)>
<Extracted-textStoriesFramesUTF8_bytecount (2)>59</Extracted-textStoriesFramesUTF8_bytecount (2)>
<Extracted-textStoriesFramesScale (22)>1</Extracted-textStoriesFramesScale (22)>
<Extracted-textStoriesStoryUID (50)>10071</Extracted-textStoriesStoryUID (50)>
<Extracted-textStoriesFramesBottom (39)>257</Extracted-textStoriesFramesBottom (39)>
<Extracted-textStoriesZlib_UTF8_bytecount (14)>1106</Extracted-textStoriesZlib_UTF8_bytecount (14)>
<PreviewsSpreadsWidth (5)>1190</PreviewsSpreadsWidth (5)>
<Extracted-textStoriesFramesUTF8_bytecount (45)>56</Extracted-textStoriesFramesUTF8_bytecount (45)>
<Extracted-textStoriesFramesRight (15)>1154</Extracted-textStoriesFramesRight (15)>
<ImageinfoNofimages>24</ImageinfoNofimages>
<Extracted-textStoriesFramesFrameUID>10118</Extracted-textStoriesFramesFrameUID>
<ImageinfoImagesScale (23)>1</ImageinfoImagesScale (23)>
<Extracted-textStoriesNFKC_UTF8_Base64 (10)>IFVTIFVLIEV1cm96b25lIEphcGFu</Extracted-textStoriesNFKC_UTF8_Base64 (10)>
<Extracted-textStoriesNFKC_UTF8_Base64 (1)>SXNzdWUgMSB8IEphbnVhcnkgMjAxNCB8IFJvdGhzY2hpbGQgUXVhcnRlcmx5IExldHRlciB8IHBhZ2U=</Extracted-textStoriesNFKC_UTF8_Base64 (1)>
<Extracted-textStoriesFramesUTF8_byteoffset (8)>0</Extracted-textStoriesFramesUTF8_byteoffset (8)>
<HistoryChanged>/</HistoryChanged>
<ImageinfoImagesBottom>614</ImageinfoImagesBottom>
<ImageinfoImagesRight (12)>1153</ImageinfoImagesRight (12)>
<Extracted-textStoriesFramesFrameUID (18)>3073</Extracted-textStoriesFramesFrameUID (18)>
<Extracted-textStoriesFramesTop (20)>103</Extracted-textStoriesFramesTop (20)>
<ImageinfoImagesFullpath (19)>Macintosh HD:Users:showlett:Desktop:21843 Rothschild - Quarterly Letter Folder:Links:GDP.eps</ImageinfoImagesFullpath (19)>
<Extracted-textStoriesFramesTop (18)>250</Extracted-textStoriesFramesTop (18)>
<Extracted-textStoriesFramesBottom (42)>747</Extracted-textStoriesFramesBottom (42)>
<ImageinfoImagesSpread_index (11)>4</ImageinfoImagesSpread_index (11)>
<Extracted-textStoriesFramesScale (43)>1</Extracted-textStoriesFramesScale (43)>
<ImageinfoImagesRight (5)>558</ImageinfoImagesRight (5)>
<Extracted-textStoriesFramesUTF8_byteoffset (29)>0</Extracted-textStoriesFramesUTF8_byteoffset (29)>
<Extracted-textStoriesFramesUTF8_bytecount (27)>2098</Extracted-textStoriesFramesUTF8_bytecount (27)>
<ImageinfoImagesVolumename (17)>Macintosh HD</ImageinfoImagesVolumename (17)>
<ThumbnailsSpreadsImage (1)>/9j/4AAQSkZJRgABAgEASABIAAD/7QAsUGhvdG9zaG9wIDMuMAA4QklNA+0AAAAAABAASAAAAAEAAQBIAAAAAQAB/+4AE0Fkb2JlAGQAAAAAAQUAAklE/9sAhAACAgICAgICAgICAwICAgMEAwMDAwQFBAQEBAQFBQUFBQUFBQUFBwgICAcFCQoKCgoJDAwMDAwMDAwMDAwMDAwMAQMCAgMDAwcFBQcNCwkLDQ8NDQ0NDw8MDAwMDA8PDAwMDAwMDwwODg4ODgwREREREREREREREREREREREREREREH/wAARCABwAE8DAREAAhEBAxEB/8QBogAAAAcBAQEBAQAAAAAAAAAAAAAABAUDAgYBAAcICQoLAQACAgMBAQEBAQAAAAAAAAAAAABAAIDBAUGBwg

```
BAAcICQoLAQACAgMBAQEBAQAAAAAAAAABAAIDBAUGBwg
JCgsQAAIBAwMCBAIGBwMEAgYCcwECAxEEAAUhEjFBUQYT
YSJxgRQykaEHFbFCI8FS0eEzFmLwJHKC8SVDNFOSorJjc8I1R
CeTo7M2F1RkdMPS4ggmgwkKGBmElEVGpLRW01UoGvLj88TU
5PRldYWVpbXF1eX1ZnaGlqa2xtbm9jdHV2d3h5ent8fX5/c4SFho
eIiYqLjI2Oj4KTlJWWl5iZmpucnZ6fkqOkpaanqKmqq6ytrq+hEAAgI
BAgMFBQQFBgQIAwNtAQACEQMEIRIxQQVRE2EiBnGBkTKhsf
AUwdHhI0IVUmJy8TMkNEOCFpJTJaJjssIHc9I14kSDF1STCAkK
GBkmNkUaJ2R0VTfyo7PDKCnT4/OElKS0xNTk9GV1hZWltcXV5f
VGVmZ2hpamtsbW5vZHV2d3h5ent8fX5/c4SFhoeIiYqLjI2Oj4OUl
ZaXmJmam5ydnp+So6SlpqeoqaqrrK2ur6/9oADAMBAAIRAxEAP
wD6fGI+4Fen+dM3th0dKi0RaCMPyG/IGo69DgIKQuICKhEQqwq
D1/XgSh9Ka21Tzl5b8rXfMrrZunmeGRI3ght7eSQSUcNXlIEQCn7
RPbIajKcWIyHNODGMmURPJk+q/lu8+m3S6dr8theSl4orhoI5DAJ
A3CQIzFWZKVoRxY9gK5gfy7kEfoHzr9bny7HxE7SI+39SifyzbTr
O1tfLur2SadZRJAlv9WazjgjiXjHHFHEJV4gLQAUAGWw7ax/xQap
dkyrae/uS64/L3zIttHcpc2N+ZD/cw3BEi7V3EqRjw2Br7Zfj7Y056E
NMux89cx+Pg/CXzxHanz153+svKjDX9SoI0Vqj61L1q65t5SzCI4A
Pif2FwIRxb8RPw/tY36enH/d90B/xjT/qpkePVd0fmf1Mq0/efkP1od
44BMoSSRoTSrMoDe9AGI/HLIyycG4F/Z9zCQx8exNP6GVt4qfE
GNOnEj+IzVcRcwAOaOOrB4yQe47Hxx3XZjnmPVv0ZaxW9lHDL
rOosbfTraZiBLLQszFV3KoKs1KeFQSMbrmpF8mO+SPIreUPM+
m+Yr2+m1fzJqmq2H6V1a6Cia5M93bW0UUaL8MVvEs7LFEvwq
CzHlI8jvjazMJYTEN2lxSGcE9H0G9ysMKwXUywTTTosaSMFdzw
laig0JNFJ28M0xIAdsAU0tY+UJr3dT91f65JU2WEIiVFN2Ph1CYQ
NkF/Nb+YXxef/PBrUnzBqe52/wCPqXO0x/QHl57yLEOPvXJIp3HF
af0RFM09ufSkV3xtFMEttJsp/wAzdT1O5gT6xZeX9KjjuZWJaKF7z
VJJo4+VQgdoozJxA58I+deCUqzE8gzx11Za0UGo+a9CkeFfQtNS
0pbSoBb147pZnc1Gx4fCKCoFan4iBVMViLbjkDmD1awmuXiI9eS
okUV5noQ5PfNV0dkE0jSSUSRz0nikADJKBIpBrUENUYkWyCZQ
KFijiVI40VmCqsagAALQAAYQKRu/AcP+RsHmH82I/wA0LDzhd+
ZW8xaqNGfy6bIWar6lwF+tC5lR6+txJ4g/DXvnWy/MER4CKre3no
DCL4rvyY9LL+QTXN0IdM86pZMh+rs72JkV+VQHX1QCANq8ve
mH/CK5hf3HmkuuN+Uby6G3lyz8zRQreRHV0v2teRtA7eqLZo5D8
ZUinIAA5KBzb3XkxI4W1W/dz0uXQUHc5qOJzeFSMCk7CuHiKO
Bj5tIF17Vrmdkijj0yxLyPRVVVlvmJLGlAKb1ORnLdPD0fGv5t/nzIv
m3R/K/5Y6lLbT6V5isZ9R1mOJSvrxCJGtbf1VKsVZSsrFWUVaP+
8BKUawSlpp716S3aLHEZ42L3H6n6uLZWirxW1iQGp+FFG/TsB4
5radksWytVrxjIPX7THw98QtKn1WFQONVpvse569a+GFafzQ/mK
ir+YXnwA1A8xaoP+nubOxwn93H3PM5RUz72IcajpkmNO9PFaf0
VlCe+aO3ZL0t1b/dgU9KHAZ0kRt8b/wDOX2qeYdFtPKVjpOtzabp
3mQXP6SS0ZopZxpjwvbo06sGEfK8Yuq05UUE8eStLHUiiYMXw9
pMCR675Zhitpbie51O1hgtbSGS4uJnMo4xQQQrJJI5HRUUn2yGt
P+DzHeD9zPRgnPE+YfrFF/znB/zi28gXK81Ihlmx6k6wu5NBu2ng
ZqZHhG7tIxMjQej2P8AzkX+R+Z9WbommemNzq850r7jfrbV+j
KserxTlQP2H9LKWDJh7L84/yh1SWKDTPbpDxzi8gsnM+dcr
mnzM8jkKqqEuGJLAADxyziBIPY8/mMpH5iefexHmPVP+o
ubOyw/3cfc8ecU8xl+s+9h2/jk2O7tiu7+kOGze8dlheK4dKBihJI2HUgU
r8Q65zMdXjOwk7rwJ8yFRtKuUmaER8pEUMy1AKhiQCQaGh4m
hpkhqYd6Py875Pl/wD5yb/KTV/zD0fyxcaRg5gtdE1HRNRh05I7q3N
wkx12906yDclmjK+l9r7LV9slHUgDZBwd4J+Wn/ON6+XvMfk7z
55l8xHWvMXkvzVZcK1jb2LtHbPDZyWkAEskluQPAZbK5KoilDGXd
SaZEg5SbOzLxo4gBEb9Xt3l7/nBr/AZbaiuH45JF4+F6IOgbNmfF
EMojWRiqvdPQVbYEnam/c6/oXfvq33
Mmsq7j9wwFD3FDTf+UnthGS2PCkt7oWg6nrM2uPpdquPp36Jb
UBEv1r6mtwtx6HrcQ3D1F5OuOE2BuiUOIUS/nb/ADVgW2/
ND8xYVJZZq0+N8vrs4HH6s6vZ/PVcMgApZ5wGvAYrsyDbf7M
bbW6u1KbYFf0g6VFdxDVLI37yt6XO2PozAgg2pmaS45MlODRB
E2P2yOQrw42GS8p32/s6/F6SUKxDv/AB0YXpD3M35mebLMTM
ZrPQdFV2DEcq3GqOaEb/7sGRxY61M594H2X+tZTJwxj3n50/N
78xvOvnXzn+U3l7RLm8EGh6NDPDPbQhxDMNtdOFs8xb1S9K
FyCeHMBwoZVIzuz8GPDjiB0AhzPMiLH9+yGbsmz5Z1UfR4Ee
mC3WVrpUMv7lWq7Irep6bcgqyqE03DbhiF5EZRxicAA0iZhkL9Ufy+
V77yD5HvzZ7MxL3Wg2MWxLUhZQzdthl
eOPuDN40iRtirtTwG33E4AWaLUip4qp3JEbR1OLL6cEzY00
/zT/N786dN8dNs5sG0k1nQb/WtaW0ubmC0FzFDqyQzqs91LbxL6cdw
0rFmHwoe+dPh1EgZaH2Ojy5m3M6Z0gPPUta8nyPr5f
1prS21WPT47kNZ3sF9AqXVstxA4uLCaeNgUkVvhY1B98yIZ
YaJYzCVFJ/Rh9L0PTT0OHD06DhxpTjTpSmTY0/oE89fmNpH5Y
eRvPfnnV2V2hl07QLaGd15TjmYcpJgteJp3otWHEYjI
zlQvcfoemmPQPcf0viWx/5zITNJ8OfUaz+f03k6xn03zfzLqem
X14cG1OLLx8Qvz/UzyaKKXXtMh9RpzGL1yvxBEeKdWU9AdmH
Lbw99rYT9Jazj9b7j0jVJbfyJ5OhOq36bK6xqBb9h9zKQ6wyNezmtgAOV
VFTQ13zR6ydu3aqoA9w+5StPNm/wCu+mbv/RhBOJFFFt
cBz6UMjK3L66QKkbfDlMJ5b5/j5tkhAdPx+mYWfmPUZpNQgNzzec
4YHm5mZwARKikBeRI2OShmkY3ZWUBb8wvyml0+0/Mz86d86dbv9
```

4YHm5mZwARKikBeRI2OShmkY3ZWUBb8wvyml0+0/Mz86dbv9
e0+wlt7q6t/qGrHR/q9/Fcav6rlxqnmTy3JWKS3iYNDNUMRzdaqk3
W4yTo8IroO/u8gXREAajIb6nu7/AHh8+/8AOUd/or+d9WTS9Us7z
SH03y3p9q+myWzW0aw6Tp8clnC9je6nFwhETxUFzN9ni0srVds3
R34W/Pf7/g42po5NvL7nkr6haR6bHcyXcUZlh+BmkUcnpSgr1Ndq
U69sustT9tvz880NY/k1+ZurRaLca16Ol2TrpcF7BEtzJLq+kwRn1z
bTUKE8ttmBKmhoy8LpsxnklXeP0PSZ8f7oe4/pflrqvmnUdT/5x81r
Wx5Pt00/SfOmlzSade3tlJLAJL/zDdugPp2qyqbu6CBUir6Tt+yjuuz
xSEclE7/scLJikcYr8fi3pepa/baR+VPlizaw+tS+bP0tbaYkkH1yJvQ
uNHsXZzGyrEGu1EFXKijU3DAlqz7mE40KTXWvO1pDf350e4jbU
fLt3qFrKn1WQEzFpHaNmdlDARwswINK18RTJw4T15NE5UX3dp
Ov2k35b+Qb2a1tZ/r2nTOrycoSGbT9OYs0cc5VSwejKNh2pTfntc
KMhX8R+93mk3hHfoPuRdv51tbLXpdNv7Swa6Nj6jKkjJxVorggs3r
stXZSBkYCfOkyMbq090jzRpVydelkS3tWt7R2mP1pSSDcwqRvU
dWNTjiFx5dFmRfN+SXlW8/Nnyz+eH5r+d/J35Q+dfzY8havPrflm7j
8q2uon6uXu7a7ljt9Qs7K+RJG9ONXRo3SSORldaEsvXYBilpMcTl
AgA7+50mQzGeUhEnc/e8B/wCcjF8zt+awTVdFuPKMVv5a0AWnl
/VPrAv9Ogi8v6YUhv2ktrWQ3QjgAmbggaTkyKoIGZujI8Lne5+9x9
SD4ndy+58531obXVtPunt/WlvHEytGJPSUesyiR5KCTYDpWvQk
+ORGzFpPN+kq/nZqPmf8vfPF5r1ta3Dn8pzcyW5v9XnVJ5PP2lW
gULd6pOS6xIsiszciaBy8IWMcRg0f7+fOrA/SXpM2SPgR33o/seO
Xfniwn/InzPJc2t5dadrvnzTGuYxOEuJIpZ/Ml28sx/e8pGEAOzhfU4
t9kFGz4YqIqtnCnvHcsi/Mfz1b6X5F/Ko+WmZ9MOp69YGOW5t5Z
bWW1vPLd/eCQKknpJJfwSzRI5Z/TaJiRG3o5ZjwxJN+/wCymGS
XcUfLcpe6n+Y7w3QDLrV48IteVZmlF8rc3jZSo9Msajw6b1GbhjsH
EymiWd314LfyT5Wt1lumEMt5wVtQ1BQDJZ6XHsBdd+I6eFQBm
LkwRM5bdf0t+PLIYxv+KUtK1DWBeXUk97eStNZujM+pag5YfV5+
IPK7JoCT/ZkBpcXck5596N0XULma280m5Z3aWyA/3ouGLO17a
NvymbtUnbJeDEUx8SRt57+Sv5Kefvzm8x/mBaxaR5htPy+sLrUvT
8yaSj3Ftaaj9YtvUSW1FvM92/pSVMELpKV4NyCjNjm1EMMY8rob
fBowYJZSedPJvzd/J7W/JGo63cv5sm85ab5du7fRb67utJ1XQ9W0
59QtZZNOS+0vXLazuEM1tbStCyerGUShYEqDkYNRGY5V8j9oY
5cMonnf483hj3FldpH6N67wW1qUMyoCEMbBmYkS8ejN9By8To
U0mO73vQm84L+VvnLUbnWLg2d9+XTWcN4+pIYZL2HzzoLzBJ
vXI5Jb3cQJB2DqtdwM54VxB3BMeHl+LYtdz6t/0L/JC+ty/XG836P
yn/SMRYqIPMoK+t69KbjatafLJ/xsbh3fYmHmeXUP8FeW1TUaoP
P3m1nX64hrE1r5cCqV9TehB+H9nw3yyA3a5cL2uzuUl1jzoJXdop
tTupUDMWoTBqgTcbCjkEjsOtBmRiGwcXKQml3rzweXtCiXV4lQ
B3B9dd+cVuta1NR8JynJEeIWcPoCXweY7aAlz5it+UiSR1+tIBXg
QFryPTlkaAKeiG03X7NbLXzLrsbvLHGiVmVkCmWJmJcuCDVAA
Kb77jjvE/UGVDhKRf8AONPl/RPzE/Nb82/JnmKz1nXtNm0S/v8AS
7Py9ex22o/pJNV0hlezE8NzG7vGjLNSN5BAHaNWZAM2GskceK
Mh5c/c06SInOQP43YF+cnk608gfm35h8o2tlrekQ/oDytqV3pnmG+
S/wBQtry7062v2gu5I7SxQyQG8MYHpDjTbrTLdLPjx3t15e9hqI8M
69z55t7OJNJQGMF2026HTubem/8AwOXNYfR+u+d/Ok/lI+U/On5
k61q3lS+hWKfRbi2sdU1u4WSeC5krqtxGJ4kMtpG9HIf4YVVJIxzT
SGABG7thGxsGNfmBpOi235d3/l7yvZ63pemprukajb2XmP031cJ
DbawtxNNFpySAR+rcgBioG6g7kEwIJNrRBSbzEvp+V/LcV1PHA4
86eZ51jKyhiZLbQdqNEmw4jfplsebAjm9u0vVIhqfmJpzWS41aRn
C1ZFYrfg8TSpClq1IA7nMrC4WcMre+vo9HtIoZpxC8MUilWfiVZY
RX4T0oD0yqcRxFljOwCXxT3Rh5meUgO1fifcFV49e25pkaDMkM
n0288u/obUrTVvOEWjzan8Zga/hiWV4v7kSwvMORQkncVHIjbMb
UZOHID3MRPNZAiaLyr/nH3T/Pes/mL+b+geTfzA88eRn81adC0F
55K1aw02RL6HX9Pt7U3Mep+YvLME5kFzNbxItz6oe4+BGBYHb
argGOEiAff7vcWvS8RMgCR7vf7wwr87dK1Xyx+Z/mSx8zecNa86
6wbHS7p9f8z3VtNqN2l5p1ndW5NzaavrsEyLFKnp8Ltxw4igplumk
JYxQA939gY54kZNzf4+LxGy1G2ks2uJoY4LhbK5k+olyBzUkRoEI
/aU9hvXLWFv0Svf8AnFryLaTiO18z+dbppEX0oIvLF56gdS7SN6k
kMUdCAAOnQ7kH4eaGoIPL7XeEX/YwvSvyV/Ly71oaCbj8wtQuk
mMS2kOI6fZusnFmIaS5vHQfBExII7D2qZauR7lECN3s2n/844eW
LOCe3/Qv5jzW0ltLbNa3OoaCqGKdVEqpwlohJG5Vqjx74x1cwOY
+1jPHGXT7nnfnH8ttXkuNF0zyD+WOpaJqGpXfEXurXi3FrLDDDO
ZPrT2azpCxDUE0klGYhKOzAizH2hOB3prnooSSHzX5N1vyvo9p
eaz9TgPG2s/q0V0szIWVivJnEG5EJ6LT3y+GqGU0GiWlOMWwn
T9QnuIxZW+lXEskxrs0HEceFWJ9bpv75OchGO7USLssHvfLGs3
Wsm/v9I1m2uYnaVvQTT3aWCCCcXNs0LLfy8WIjjQl0NKc6NyCZh
ZNREnk5OHOIx2ei/wDOPX5beaPMN75r86XF75H8r+VL97ny9Pd
fmT5o1Ly3o9xfyXFrcHT4J9C1LT7m5uAgRihaSECjMOZiruM2oh4
ced0DsAenm4WDFIyJ2rluSFL/AJy88o32n/m22s3FqWh81aPYah
HLeX+rahci4s0/Q+okT+Yo31B4TfaVP9WlkNJLf0mSikKJaDJeKu7
3e/p711cKyfj9L5clhLzpEl3ELoBeSH0ml4qQSOXAEbe2ZNtNP2K
1HWPNWg2M2qeY/OOjadpNrbSSXUsdhf1SQs6rwZdUHRmUKg
Xm7fCvxEDOQAvZ6A08NtfOmkxa7HZx+c71PMNxI14bdLa8lhb
1q3kVtNrFxclGXkR+558CfgPLjkwB3qbZto83mfzDpllr8f5i3Wqabf3
otkLW1sD6P6QltWKVgR1YKqBlYfCeXwg9DRtFsZv9Dh1DzE2kS
6nrkzCVrlZBJbxQxy25UgRhYeLLQlaMtKE7d2Yk2suTyfzbe+UtZ0
v8yLjRNd1W6vfJlzYaRqsdxdXn1dbqC9ubcxtDIyxOB9peClQTUb7
i/TmpAlo1R9BYJomsW8UKm3Pp/tLRyO1d6UNfDpT7snlmS6+QJ

i/TmpAlo1R9BYJomsW8UKm3Pp/tLRyO1d6UNfDpT7snlmS6+QJ
LIDqMckccDs3qXQNXqG3YqSaCnX5VzHnXJMQQXksH5lflzpHln
UPKf5o/lTcfmVo2jeY9Q1TSHsNem8u3ltLfGCG6ilkSzv0khYWUZ
VfTVkPKj0YjOgxYJnHEwlWw6W1QzR3Eo3uUu8//AJl335oeYZfM
N3YQ6Lp9nBBoeiaNaySTQaXo+kxraWFjE8zM5EcUQ5MftuWcg
FqZbiwjHGvmwyZDOVvnK1lWTzc8r1ZvrMrLv0CCTbp0ooGWUg
8n/9k=</ThumbnailsSpreadsImage (1)>
<Extracted-textStoriesNFKC_UTF8_Base64 (13)>IFVTIFVLIEV1cm96b25lIEphcGFu</Extracted-textStoriesNFKC_UTF8_Base64 (13)>
<PreviewsSpreadsHeight>841</PreviewsSpreadsHeight>
<Extracted-textStoriesFramesUTF8_byteoffset (49)>0</Extracted-textStoriesFramesUTF8_byteoffset (49)>
<ImageinfoImagesScale (17)>1</ImageinfoImagesScale (17)>
<ImageinfoImagesDirid (13)>16739799</ImageinfoImagesDirid (13)>
<Extracted-textStoriesFramesFrameUID (12)>832</Extracted-textStoriesFramesFrameUID (12)>
<Extracted-textStoriesFramesScale (2)>1</Extracted-textStoriesFramesScale (2)>
<Extracted-textStoriesFramesBottom (51)>814</Extracted-textStoriesFramesBottom (51)>
<ImageinfoImagesLeft (8)>455</ImageinfoImagesLeft (8)>
<ImageinfoImagesFilename (12)>Rothschild_logo_blue.ai</ImageinfoImagesFilename (12)>
<ImageinfoImagesDatalinkUID (17)>2370</ImageinfoImagesDatalinkUID (17)>
<ImageinfoImagesSpread_index (2)>1</ImageinfoImagesSpread_index (2)>
<Extracted-textStoriesFramesBottom (9)>818</Extracted-textStoriesFramesBottom (9)>
<Directory>/tmp</Directory>
<Extracted-textStoriesFramesSpread_index (42)>6</Extracted-textStoriesFramesSpread_index (42)>
<ImageinfoImagesTop (5)>36</ImageinfoImagesTop (5)>
<Extracted-textStoriesFramesUTF8_bytecount (35)>146</Extracted-textStoriesFramesUTF8_bytecount (35)>
<Extracted-textStoriesFramesLeft (15)>632</Extracted-textStoriesFramesLeft (15)>
<Extracted-textStoriesFramesUTF8_bytecount (22)>2241</Extracted-textStoriesFramesUTF8_bytecount (22)>
<Extracted-textStoriesZlib_UTF8_bytecount (7)>193</Extracted-textStoriesZlib_UTF8_bytecount (7)>
<DerivedFromOriginalDocumentID>adobe:docid:indd:31628a2a-3d35-11e1-99f4-ba14593887cf</DerivedFromOriginalDocumentID>
<ImageinfoImagesSpread_index (16)>5</ImageinfoImagesSpread_index (16)>
<Extracted-textStoriesFramesBottom (48)>697</Extracted-textStoriesFramesBottom (48)>
<ImageinfoImagesLeft (16)>632</ImageinfoImagesLeft (16)>
<Extracted-textStoriesFramesRight (43)>252</Extracted-textStoriesFramesRight (43)>
<PreviewsSpreadsUnencoded_size>230409</PreviewsSpreadsUnencoded_size>
<ThumbnailsSpreadsSpread_index (2)>2</ThumbnailsSpreadsSpread_index (2)>
<Extracted-textStoriesFramesFrameUID (32)>7601</Extracted-textStoriesFramesFrameUID (32)>
<SettingsSaveimageinfo>True</SettingsSaveimageinfo>
<Extracted-textStoriesNFKC_UTF8_Base64 (16)>MTAgWWVhciBib25kIHlpZWxkcw==</Extracted-textStoriesNFKC_UTF8_Base64 (16)>
<ImageinfoImagesTop (20)>263</ImageinfoImagesTop (20)>
<Extracted-textStoriesFramesUTF8_byteoffset (31)>0</Extracted-textStoriesFramesUTF8_byteoffset (31)>
<Extracted-textStoriesFramesUTF8_bytecount (37)>10</Extracted-textStoriesFramesUTF8_bytecount (37)>
<ImageinfoImagesBottom (19)>429</ImageinfoImagesBottom (19)>
<Extracted-textStoriesFramesUTF8_bytecount (7)>59</Extracted-textStoriesFramesUTF8_bytecount (7)>
<ImageinfoImagesDirid (5)>16739799</ImageinfoImagesDirid (5)>
<ImageinfoImagesDirid (19)>16739802</ImageinfoImagesDirid (19)>
<ImageinfoImagesFullpath (23)>Macintosh HD:Users:showlett:Desktop:21843 Rothschild - Quarterly Letter

HD:Users:showlett:Desktop:21843 Rothschild - Quarterly Letter
Folder:Links:Unemployment.eps</ImageinfoImagesFullpath (23)>
<Extracted-textStoriesFramesUTF8_byteoffset
(19)>6046</Extracted-textStoriesFramesUTF8_byteoffset (19)>
<ThumbnailsSpreadsImage
(5)>/9j/4AAQSkZJRgABAgEASABIAAD/7QAsUGhvdG9zaG9wID
MuMAA4QklNA+0AAAAAABAASAAAAAEAAQBIAAAAAQAB/+4A
E0Fkb2JlAGQAAAAAAQUAAklE/9sAhAACAgICAgICAgICAwICA
gMEAwMDAwQFBAQEBAQFBQUFBQUFBQUFBwgICAcFCQoK
CgoJDAwMDAwMDAwMDAwMDAwMAQMCAgMDAwcFBQcNC
wkLDQ8NDQ0NDw8MDAwMDA8PDAwMDAwMDwwODg4ODgw
ERERERERERERERERERERERERERERERH/wAARCABPAHADA
REAAhEBAxEB/8QBogAAAAcBAQEBAQAAAAAAAAAAABAUDAg
YBAAcICQoLAQACAgMBAQEBAQAAAAAAAAAAAQACAAIDBAUGBw
gJCgsQAAIBAwMCBAIGBwMEAgYCcwECAxEEAAUhEjFBUQYT
YSJxgRQykaEHFbFCI8FS0eEzFmLwJHKC8SVDNFOSorJjc8I1R
CeTo7M2F1RkdMPS4ggmgwkKGBmElEVGpLRW01UoGvLj88TU
5PRldYWVpbXF1eX1ZnaGlqa2xtbm9jdHV2d3h5ent8fX5/c4SFho
eIiYqLjI2Oj4KTlJWWl5iZmpucnZ6fkqOkpaanqKmqq6ytrq+hEAAgI
BAgMFBQQFBgQIAwNtAQACEQMEIRIxQQVRE2EiBnGBkTKhsf
AUwdHhI0IVUmJy8TMkNEOCFpJTJaJjssIHc9I14kSDF1STCAkK
GBkmNkUaJ2R0VTfyo7PDKCnT4/OElKS0xNTk9GV1hZWltcXV5f
VGVmZ2hpamtsbW5vZHV2d3h5ent8fX5/c4SFhoeIiYqLjI2Oj4OUl
ZaXmJmam5ydnp+So6SlpqeoqaqrrK2ur6/9oADAMBAAIRAxEAP
wD7+Yq7FXYq7FXYqkF4nmk6srWFzpSaF9Uo0VxBO939a9QfEJ
EnVPT9Oopwry3rTbJjg4d7tiePi2qkws11QE/pCW1kWhp9XR0Na
7V5u/bInh6JF9UfgS7FXYq7FXYqw3VI/wAwm8xI+i3vl2Lyn+jwHiv
ba7k1H9IesCWEsdzHF6Po1HHhy578qbZZE4uDe7+xrl4vFtVJvp
SeY1dv03PpsycTxFjDNGeVRSpklk2pkZ8HRlHi6vlX/nI7zFbaN5o
0KCb8wfMPlBpdL5i20e68tQRSj15R6jrreqWMpbalUUrQda1GRZP
OfLmg+ffN+mJrPlfzn+aWv6TJI8S3djL5FmhLxmjqHTXyKg9cVT3/
AJVz+b//AFefze+7yP8A957FXs/ki483+VdBj0nWvy089+db5JpJTq
epyeUFuGVzVUIi8wqtF7Yqy/8AxXrX/lh/Nf8AyO8qf+NHirv8V61/5
YfzX/yO8qf+NHirMPLOoXOpxXM935J1HyXLE4jWLU20x5JIqWQ
6Zf368QdviZT7Yq8a/Obyt5417XdKuPK1ZT7Yq8ZT5417XdKuPK1/54tLSGw9OZfK48vfVzJ
6shrL+mNS5spedCPsqVpTetRirx7/lXP5v8A/Vr/yC3R/lT/AMaPFVW
DzRq8s8MUn5HeaLWOV1RppZfK5SMPQC7CPzA7UHU8VJ8Ac
VemRWttAS0FvCxFCURVJHhsBiqQa95x8teWZoINd1RZoIQa95x8teWZoI
kS3t7aWpdQaEqtxPESAe4GKpD/wArX/Lz/lzn/7jGkPG3lDJEt7e
2lqXUGhKrcTxEgHuBiqQ/8Arx/AC8/6nHQv+4xpv5+4xpv8A2WYq7/la
Xn/U46F/3GNN/wCVs/Vd9Zm/6t1x/wUP/AFWxVVimkJ
D2ssAArVzGQfb4HY4qgdQ0LRNWkjk1Xh7HU5IVKxtd28cxVT
XmrUGKoD/Bnk/8A6lTR/wDpn6lTR/wDqniq8v/pBt/wDqVNH/6p4qmqniq
YWGi6Lo5mfS9Ist8Ms9MwAlNpbxwlwtaBvTVa0rtiqYh1NdyKeII/XjSL
aaQorOyNxXc0BY09gtScV3XqwZQqAfEEH7jQ4PsvDcfi9lmfbvGnw
U8lPQjFW6/FT29v8AbxVa52Arx5GlfoxtWhyoCCsCzMw6bb/KEBQaDc
bH2x3VSWJlkaR5SUC0RKUC/zHrvXb5ZHhs7qqFSfiWQgmm/UU
+XTEw3tILlU03fludwKfqwiK25eYqDJzPypiLU038VaFwKg0FP9rE
WuzUKyJEqyuJJB9pgCoO/YMcsOlCwXuZCwycz8qKG5OlCwUGg3Gx9sd1Ul
GkeUlAtESv8x6712+WR4bn1m0VjtN3yncCz8qYizPmfsWzX3xMN7
35bncCn6sIiuTd7fxEtRfBF+vlvRPwqMJdLtDIpvNt4iEOR0B5Ssri

OvOf/9k=</ThumbnailsSpreadsImage (5)>
<ThumbnailsSpreadsImage
(5)>/9j/4AAQSkZJRgABAgEASABIAAD/7QAsUGhvdG9zaG9wIDMuMAA4QklNA+0AAAAAABAASAAAAAEAAQBIAAAAAQAB/+4A
E0Fkb2JlAGQAAAAAAQUAAklE/9sAhAACAgICAgICAgICAwICA
gMEAwMDAwQFBAQEBAQFBQUFBQUFBQUFBwgICAcFCQoK
CgoJDAwMDAwMDAwMDAwMDAwMAQMCAgMDAwcFBQcNC
wkLDQ8NDQ0NDw8MDAwMDA8PDAwMDAwMDwwODg4ODgw
ERERERERERERERERERERERERERERERH/wAARCABPAHADA
REAAhEBAxEB/8QBogAAAAcBAQEBAQAAAAAAAAAAABAUDAg
YBAAcICQoLAQACAgMBAQEBAQAAAAAAAAAAAQACAAIDBAUGBw
gJCgsQAAIBAwMCBAIGBwMEAgYCcwECAxEEAAUhEjFBUQYT
YSJxgRQykaEHFbFCI8FS0eEzFmLwJHKC8SVDNFOSorJjc8I1R
CeTo7M2F1RkdMPS4ggmgwkKGBmElEVGpLRW01UoGvLj88TU
5PRldYWVpbXF1eX1ZnaGlqa2xtbm9jdHV2d3h5ent8fX5/c4SFho
eIiYqLjI2Oj4KTlJWWl5iZmpucnZ6fkqOkpaanqKmqq6ytrq+hEAAgI
BAgMFBQQFBgQIAwNtAQACEQMEIRIxQQVRE2EiBnGBkTKhsf
AUwdHhI0IVUmJy8TMkNEOCFpJTJaJjssIHc9I14kSDF1STCAkK
GBkmNkUaJ2R0VTfyo7PDKCnT4/OElKS0xNTk9GV1hZWltcXV5f
VGVmZ2hpamtsbW5vZHV2d3h5ent8fX5/c4SFhoeIiYqLjI2Oj4OUl
ZaXmJmam5ydnp+So6SlpqeoqaqrrK2ur6/9oADAMBAAIRAxEAP
wD7+Yq7FXYq7FXYqkF4nmk6srWFzpSaF9Uo0VxBO939a9QfEJ
EnVPT9Oopwry3rTbJjg4d7tiePi2qkws11QE/pCW1kWhp9XR0Na
7V5u/bInh6JF9UfgS7FXYq7FXYqw3VI/wAwm8xI+i3vl2Lyn+jwHiv
ba7k1H9IesCWEsdzHF6Po1HHhy578qbZZE4uDe7+xrl4vFtVJvp
SeY1dv03PpsycTxFjDNGeVRSpklk2pkZ8HRlHi6vlX/nI7zFbaN5o
0KCb8wfMPlBpdL5i20e68tQRSj15R6jrreqWMpbalUUrQda1GRZP
OfLmg+ffN+mJrPlfzn+aWv6TJI8S3djL5FmhLxmjqHTXyKg9cVT3/
AJVz+b//AFefze+7yP8A957FXs/ki483+VdBj0nWvy089+db5JpJTq
epyeUFuGVzVUIi8wqtF7Yqy/8AxXrX/lh/Nf8AyO8qf+NHirv8V61/5
YfzX/yO8qf+NHirMPLOoXOpxXM935J1HyXLE4jWLU20x5JIqWQ
6Zf368QdviZT7Yq8a/Obyt5417XdKuPK1ZT7Yq8ZT5417XdKuPK1/54tLSGw9OZfK48vfVzJ

A84tzKWZlkgEfML8UrBog3JhQFuVO1MfyuJP5jK9Q/K78wp/Omq
6xaHVV1KHS4qOY4RGgkLJTjII0Dih6qSMq1GKEY+lswZJyO7Bv
+chodVmutFGk6hc2EwiBdrV9TRmXlNsf0Xa3T0r/ADAD3rkIXwbd
7KZHHuivJ2k3Oj2EUOq+ao9eheBPSS6hi9WItVn5zTStM9eVPjo
RToOmTAkxJj+KW+X9I0eKXzRDd/VJ4ZdZlltxMtfTilt7YlYjcBAqhq
09EmMdjy5KrUl4o9/3JIdKsR+W89uGt21VNMmjSdkna5DjmFPM
wm95DahEZfwB2xqVLxRvn9yfeYtN0yW68tz2j2cIh1eOS5EMSj1Y
2imUiQ26vVatUiSkZNORB441JeKPf9ym+k6SvnO2u1Nn+jpNEuI
XtxGPQ9Zbm3ZXKhTbcyrEVZhJQfCGXkVala8Ue/7mT/lrYR2PnX
zebeZZLW6jjlhSMSCOMcLcFUBURAcgf7tiK/ao1RkcoPBv3ssZBk
xH/nIaHVZrrRRpOoXNhMIgXa1fU0Zl5TbH9F2t09K/zAD3rghfBt3r
Mjj3WeRIPQsT6/mufXNPjDQQx6vppsrpWB5MzNfMLiQHlQFqjsD
tkwJebEmP4pF+X9I0eKXzRDd/VJ4ZdZlltxMtfTilt7YlYjcBAqhq09E
mMdjy5KrUl4o9/wBySHSrEflvPbhrdtVTTJo0nZJ2uQ45hTzMJveQ
2oRGX8AdsalS8Ub5/cn3mLTdMluvLc9o9nCIdXjkuRDEo9WNopII
kNur1WrVIkpGTTkQeONSXij3/cpvpOkr5ztrtTZ/o6TRLiF7cRj0PW
W5t2VyoU23MqxFWYSUHwhl5FWpWvFHv+5k/wCWthHY+dfN5t
5lktbqOOWFIxII4xwtwVQFREByB/u2Ir9qjVGRyg8G/eyxkGS/80h5
tOsad/h/yivmC2Fn+9nax+tcH9R/gDfpvTKbUNODdftdhCGWcBsW
c8UZcw8y4/mV/wCWyj/7g5/8a3Jfmcvex/L4+53H8yv/AC2Uf/cHP/j
W4/mcvev5fH3O4/mV/wCWyj/7g5/8a3H8zl71/L4+5Wt7f8yrieKD/l
W9vB6rBfUl0kqi17sf8WGgx/M5e9fy+Puex2GgW11eQQXn5aTab
bSEh7mTUIJFjABIJSO5ZjUimwx/M5e9fy+PuZ7pnl3RdHlkn02xW
1llT02ZWc1WoNPiY9xkZ5ZzG5ZQxRjyDyb80h5tOsad/h/yivmC2F
n+9nax+tcH9R/gDfpvTKbUNODdftdgwyzgNis8UZcw8y4/mV/5bK
P/ALg5/wDGtyX5nL3sfy+Pudx/Mr/y2Uf/AHBz/wCNbj+Zy96/l8fc7j+
ZX/lso/8AuDn/AMa3H8zl71/L4+5Wt7f8yrieKD/lW9vB6rBfUl0kqi17
sf8AFhoMfzOXvX8vj7nsdhoFtdXkEF5+Wk2m20hIe5k1CCRYwAS
CUjuWY1IpsMfzOXvX8vj7me6Z5d0XR5ZJ9NsVtZZU9NmVnNVq
DT4mPcZGeWcxuWUMUY8gmcq3JI9CaKNabh42c1+YkTIMlLhq
H/LTb/8AIh/+q+Ku4ah/y02//Ih/+q+Ku4ah/wAtNv8A8iH/AOq+Ksan
svzAaeZrXzN5ehtmkYxRy6FdyEnirOutxhiB1IUV8B0xVS+ofmP
/1Nflv/AMJ+8/7z2KpzpFv5mheQ69q+makhX4BYadNZFTUULGX
UL2opXag/qqm0q3JI9CaKNabh42c1+YkTFVLhqH/LTb/8iH/6r4q7
hqH/AC02/wDyIf8A6r4q7hqH/LTb/wDIh/8AqvirGp7L8wGnma18ze
XobZpGMUcuhXcjqhJ4qzrrcYYgdSFFfAdMVUvqH5j/APU1+W//A
An7z/vPYqnOkW/maFnOvavpmpIVPAWGnTWRDVFCTLqF7UUrt
QYq/wD/2Q==</ThumbnailsSpreadsImage (5)>
<PreviewsSpreadsScale (3)>1</PreviewsSpreadsScale (3)>
<Extracted-textStoriesFramesUTF8_bytecount
(25)>2712</Extracted-textStoriesFramesUTF8_bytecount (25)>
<Extracted-textStoriesFramesScale (49)>1</Extracted-
textStoriesFramesScale (49)>
<Extracted-textStoriesStoryUID (21)>7584</Extracted-
textStoriesStoryUID (21)>
<Extracted-textStoriesFramesBottom (37)>264</Extracted-
textStoriesFramesBottom (37)>
<DocumentID>xmp.id:ba383af6-f054-4adf-ab4d-
ea269d42db97</DocumentID>
<Extracted-textStoriesFramesTop (22)>250</Extracted-
textStoriesFramesTop (22)>
<Extracted-textStoriesUTF8_bytecount (13)>165</Extracted-
textStoriesUTF8_bytecount (13)>
<PreviewsSpreadsSpread_index
(3)>3</PreviewsSpreadsSpread_index (3)>
<ImageinfoImagesDatalinkUID
(13)>2368</ImageinfoImagesDatalinkUID (13)>
<ImageinfoImagesLeft (11)>632</ImageinfoImagesLeft (11)>
<Extracted-textStoriesFramesFrameUID (25)>6517</Extracted-
textStoriesFramesFrameUID (25)>
<ImageinfoImagesVolumename (10)>Macintosh
HD</ImageinfoImagesVolumename (10)>
<PreviewsSpreadsUnencoded_size
(3)>338891</PreviewsSpreadsUnencoded_size (3)>
<ImageinfoImagesBottom (17)>46</ImageinfoImagesBottom
(17)>
<ThumbnailsSpreadsWidth>112</ThumbnailsSpreadsWidth>
<Extracted-textStoriesFramesUTF8_byteoffset (42)>0</Extracted-
textStoriesFramesUTF8_byteoffset (42)>
<Extracted-textStoriesFramesRight (46)>1154</Extracted-
textStoriesFramesRight (46)>
<ImageinfoImagesFilename (15)>Performance comparison
USD.eps</ImageinfoImagesFilename (15)>
<ImageinfoImagesRight (7)>1153</ImageinfoImagesRight (7)>
<Extracted-textStoriesFramesRight (44)>523</Extracted-
textStoriesFramesRight (44)>
<Extracted-textStoriesNFKC_UTF8_Base64
(20)>UGVyZm9ybWFuY2UgY29tcGFyaXNvbiAocGFzdCBmaXZlI

(20)>UGVyZm9ybWFuY2UgY29tcGFyaXNvbiAocGFzdCBmaXZlIHllYXJzLCBpbmRleGVkIHRvIDEwMCk=</Extracted-textStoriesNFKC_UTF8_Base64 (20)>
<Extracted-textStoriesZlib_UTF8_bytecount (13)>1774</Extracted-textStoriesZlib_UTF8_bytecount (13)>
<Extracted-textStoriesZlib_UTF8_bytecount (17)>281</Extracted-textStoriesZlib_UTF8_bytecount (17)>
<Extracted-textStoriesFramesBottom (32)>799</Extracted-textStoriesFramesBottom (32)>
<Extracted-textStoriesFramesUTF8_byteoffset (34)>0</Extracted-textStoriesFramesUTF8_byteoffset (34)>
<Extracted-textStoriesFramesLeft (33)>37</Extracted-textStoriesFramesLeft (33)>
<Extracted-textStoriesFramesRight (14)>170</Extracted-textStoriesFramesRight (14)>
<Extracted-textStoriesFramesUTF8_byteoffset (50)>0</Extracted-textStoriesFramesUTF8_byteoffset (50)>
<ImageinfoImagesStatus (22)>0</ImageinfoImagesStatus (22)>
<Extracted-textStoriesFramesFrameUID (11)>808</Extracted-textStoriesFramesFrameUID (11)>
<ImageinfoImagesTop (15)>268</ImageinfoImagesTop (15)>
<ImageinfoImagesDirid (22)>16739804</ImageinfoImagesDirid (22)>
<ImageinfoImagesVolumename (14)>Macintosh HD</ImageinfoImagesVolumename (14)>
<PreviewsSpreadsUnencoded_size (2)>289405</PreviewsSpreadsUnencoded_size (2)>
<ImageinfoImagesLeft (21)>43</ImageinfoImagesLeft (21)>
<ImageinfoImagesFullpath (1)>Macintosh HD:Users:showlett:Desktop:21843 Rothschild - Quarterly Letter Folder:Links:442_N1583_New Court_cmyk.tif</ImageinfoImagesFullpath (1)>
<Extracted-textStoriesFramesUTF8_bytecount (12)>287</Extracted-textStoriesFramesUTF8_bytecount (12)>
<ImageinfoImagesBottom (8)>46</ImageinfoImagesBottom (8)>
<ImageinfoImagesTop (16)>268</ImageinfoImagesTop (16)>
<Extracted-textStoriesFramesFrameUID (40)>9134</Extracted-textStoriesFramesFrameUID (40)>
<PreviewsSpreadsScale>1</PreviewsSpreadsScale>
<Extracted-textStoriesZlib_UTF8_bytecount (19)>123</Extracted-textStoriesZlib_UTF8_bytecount (19)>
<Extracted-textStoriesFramesSpread_index (41)>6</Extracted-textStoriesFramesSpread_index (41)>
<Extracted-textStoriesFramesLeft (45)>627</Extracted-textStoriesFramesLeft (45)>
<ThumbnailsSpreadsUnencoded_size>4519</ThumbnailsSpreadsUnencoded_size>
<ImageinfoImagesBottom (13)>46</ImageinfoImagesBottom (13)>
<ImageinfoImagesTop (11)>268</ImageinfoImagesTop (11)>
<Extracted-textStoriesUTF8_bytecount (50)>16</Extracted-textStoriesUTF8_bytecount (50)>
<Extracted-textStoriesFramesTop (27)>250</Extracted-textStoriesFramesTop (27)>
<Extracted-textStoriesFramesFrameUID (8)>549</Extracted-textStoriesFramesFrameUID (8)>
<ImageinfoImagesSpread_index>6</ImageinfoImagesSpread_index>
<Extracted-textStoriesFramesFrameUID (48)>9822</Extracted-textStoriesFramesFrameUID (48)>
<ImageinfoImagesScale (8)>1</ImageinfoImagesScale (8)>
<DerivedFromDocumentID>xmp.did:e669d1d7-68f4-4ebc-bae0-a26b8575e714</DerivedFromDocumentID>
<Extracted-textStoriesFramesBottom (30)>210</Extracted-textStoriesFramesBottom (30)>
<HistoryAction>converted</HistoryAction>
<Extracted-textStoriesFramesTop (29)>103</Extracted-textStoriesFramesTop (29)>
<Extracted-textStoriesFramesSpread_index (36)>5</Extracted-textStoriesFramesSpread_index (36)>
<Extracted-textStoriesUTF8_bytecount (37)>184</Extracted-textStoriesUTF8_bytecount (37)>
<Extracted-textStoriesFramesRight (50)>558</Extracted-textStoriesFramesRight (50)>
<ImageinfoCreatedate>2013:12:03 10:19:14</ImageinfoCreatedate>
<Extracted-textStoriesFramesRight (5)>1154</Extracted-textStoriesFramesRight (5)>

```
textStoriesFramesRight (5)>
<Extracted-textStoriesFramesSpread_index (7)>4</Extracted-textStoriesFramesSpread_index (7)>
<ImageinfoImagesScale (10)>1</ImageinfoImagesScale (10)>
<DerivedFromRenditionClass>default</DerivedFromRenditionClass>
<Extracted-textStoriesFramesUTF8_bytecount (36)>56</Extracted-textStoriesFramesUTF8_bytecount (36)>
<ImageinfoImagesLeft (6)>170</ImageinfoImagesLeft (6)>
<Extracted-textStoriesFramesLeft (18)>37</Extracted-textStoriesFramesLeft (18)>
<Extracted-textStoriesFramesSpread_index (22)>3</Extracted-textStoriesFramesSpread_index (22)>
<Extracted-textStoriesFramesUTF8_bytecount (15)>272</Extracted-textStoriesFramesUTF8_bytecount (15)>
<Extracted-textStoriesNFKC_UTF8_Base64 (24)>UXVhcnRlcmx5IExldHRlcg==</Extracted-textStoriesNFKC_UTF8_Base64 (24)>
<ThumbnailsSpreadsHeight>79</ThumbnailsSpreadsHeight>
<Extracted-textStoriesFramesUTF8_bytecount (31)>21</Extracted-textStoriesFramesUTF8_bytecount (31)>
<ImageinfoImagesScale (7)>1</ImageinfoImagesScale (7)>
<Extracted-textStoriesStoryUID (39)>9512</Extracted-textStoriesStoryUID (39)>
<ImageinfoImagesFilename (23)>Unemployment.eps</ImageinfoImagesFilename (23)>
<Extracted-textStoriesUTF8_bytecount (23)>280</Extracted-textStoriesUTF8_bytecount (23)>
<Extracted-textStoriesStoryUID (6)>842</Extracted-textStoriesStoryUID (6)>
<Extracted-textStoriesZlib_UTF8_bytecount (22)>142</Extracted-textStoriesZlib_UTF8_bytecount (22)>
<Extracted-textStoriesFramesSpread_index (10)>2</Extracted-textStoriesFramesSpread_index (10)>
<ImageinfoImagesDirid (23)>16739803</ImageinfoImagesDirid (23)>
<PreviewsSpreadsNumber_of_encoded_chunks (5)>4</PreviewsSpreadsNumber_of_encoded_chunks (5)>
<Extracted-textStoriesFramesUTF8_byteoffset (45)>0</Extracted-textStoriesFramesUTF8_byteoffset (45)>
<Extracted-textStoriesFramesSpread_index (48)>5</Extracted-textStoriesFramesSpread_index (48)>
<ImageinfoImagesScale (21)>1</ImageinfoImagesScale (21)>
<ImageinfoImagesDatalinkUID (22)>9480</ImageinfoImagesDatalinkUID (22)>
<ImageinfoImagesDatalinkUID (6)>6654</ImageinfoImagesDatalinkUID (6)>
<FileType>PDF</FileType>
<Extracted-textStoriesFramesTop (21)>103</Extracted-textStoriesFramesTop (21)>
<ImageinfoImagesDatalinkUID (23)>9087</ImageinfoImagesDatalinkUID (23)>
<Extracted-textStoriesStoryUID (37)>9235</Extracted-textStoriesStoryUID (37)>
<Extracted-textStoriesFramesFrameUID (31)>7327</Extracted-textStoriesFramesFrameUID (31)>
<ImageinfoImagesLeft (14)>1051</ImageinfoImagesLeft (14)>
<ImageinfoImagesTop (1)>0</ImageinfoImagesTop (1)>
<ImageinfoImagesStatus (8)>0</ImageinfoImagesStatus (8)>
<Extracted-textStoriesFramesScale (48)>1</Extracted-textStoriesFramesScale (48)>
<Extracted-textStoriesFramesBottom (43)>457</Extracted-textStoriesFramesBottom (43)>
<Extracted-textStoriesFramesTop (7)>802</Extracted-textStoriesFramesTop (7)>
<ImageinfoImagesSpread_index (1)>1</ImageinfoImagesSpread_index (1)>
<Extracted-textStoriesUTF8_bytecount (1)>59</Extracted-textStoriesUTF8_bytecount (1)>
<Extracted-textStoriesFramesUTF8_bytecount (16)>1841</Extracted-textStoriesFramesUTF8_bytecount (16)>
<OriginalDocumentID>adobe:docid:indd:31628a2a-3d35-11e1-99f4-ba14593887cf</OriginalDocumentID>
<Extracted-textStoriesFramesRight (31)>1154</Extracted-textStoriesFramesRight (31)>
<Extracted-textStoriesFramesUTF8_byteoffset (26)>2712</Extracted-textStoriesFramesUTF8_byteoffset (26)>
<Extracted-textStoriesUTF8_bytecount (45)>391</Extracted-
```

<Extracted-textStoriesUTF8_bytecount (45)>391</Extracted-textStoriesUTF8_bytecount (45)>
<Extracted-textStoriesFramesFrameUID (47)>9799</Extracted-textStoriesFramesFrameUID (47)>
<Extracted-textStoriesNFKC_UTF8_Base64 (9)>IFVTIFVLIEV1cm96b25lIEphcGFu</Extracted-textStoriesNFKC_UTF8_Base64 (9)>
<ImageinfoImagesLeft (3)>1051</ImageinfoImagesLeft (3)>
<Extracted-textStoriesFramesLeft (25)>632</Extracted-textStoriesFramesLeft (25)>
<ImageinfoImagesFullpath (17)>Macintosh HD:Users:showlett:Desktop:21843 Rothschild - Quarterly Letter Folder:Links:Rothschild_logo_blue.ai</ImageinfoImagesFullpath (17)>
<Extracted-textStoriesFramesBottom (10)>657</Extracted-textStoriesFramesBottom (10)>
<ImageinfoImagesScale (16)>1</ImageinfoImagesScale (16)>
<Extracted-textStoriesStoryUID (49)>10019</Extracted-textStoriesStoryUID (49)>
<ImageinfoImagesScale (22)>1</ImageinfoImagesScale (22)>
<Extracted-textStoriesFramesFrameUID (35)>7677</Extracted-textStoriesFramesFrameUID (35)>
<Extracted-textStoriesFramesLeft (4)>632</Extracted-textStoriesFramesLeft (4)>
<Extracted-textStoriesFramesRight (20)>558</Extracted-textStoriesFramesRight (20)>
<PreviewsSpreadsWidth (2)>1190</PreviewsSpreadsWidth (2)>
<ImageinfoImagesDirid (3)>16739799</ImageinfoImagesDirid (3)>
<Extracted-textStoriesFramesScale (37)>1</Extracted-textStoriesFramesScale (37)>
<Extracted-textStoriesFramesUTF8_byteoffset (47)>0</Extracted-textStoriesFramesUTF8_byteoffset (47)>
<ImageinfoImagesDatalinkUID (5)>8767</ImageinfoImagesDatalinkUID (5)>
<ImageinfoImagesFilename (6)>Mark Signature.jpg</ImageinfoImagesFilename (6)>
<Extracted-textStoriesFramesLeft (26)>899</Extracted-textStoriesFramesLeft (26)>
<Extracted-textStoriesFramesLeft (3)>632</Extracted-textStoriesFramesLeft (3)>
<ImageinfoImagesSpread_index (12)>5</ImageinfoImagesSpread_index (12)>
<Extracted-textStoriesFramesBottom (14)>407</Extracted-textStoriesFramesBottom (14)>
<Extracted-textStoriesFramesSpread_index (51)>1</Extracted-textStoriesFramesSpread_index (51)>
<Extracted-textStoriesUTF8_bytecount (12)>217</Extracted-textStoriesUTF8_bytecount (12)>
<Extracted-textStoriesFramesFrameUID (30)>7258</Extracted-textStoriesFramesFrameUID (30)>
<Extracted-textStoriesFramesScale (33)>1</Extracted-textStoriesFramesScale (33)>
<ImageinfoImagesStatus (2)>0</ImageinfoImagesStatus (2)>
<ImageinfoImagesFullpath (4)>Macintosh HD:Users:showlett:Desktop:21843 Rothschild - Quarterly Letter Folder:Links:442_N1583_New Court_cmyk.tif</ImageinfoImagesFullpath (4)>
<Extracted-textStoriesFramesUTF8_byteoffset (51)>0</Extracted-textStoriesFramesUTF8_byteoffset (51)>
<Extracted-textStoriesUTF8_bytecount (15)>118</Extracted-textStoriesUTF8_bytecount (15)>
<Extracted-textStoriesFramesRight (9)>558</Extracted-textStoriesFramesRight (9)>
<Extracted-textStoriesFramesUTF8_bytecount (14)>8</Extracted-textStoriesFramesUTF8_bytecount (14)>
<Extracted-textStoriesFramesLeft (6)>37</Extracted-textStoriesFramesLeft (6)>
<Extracted-textStoriesFramesScale (9)>1</Extracted-textStoriesFramesScale (9)>
<Extracted-textStoriesFramesRight (13)>1154</Extracted-textStoriesFramesRight (13)>
<Extracted-textStoriesFramesScale (51)>1</Extracted-textStoriesFramesScale (51)>
<Extracted-textStoriesFramesRight (12)>559</Extracted-textStoriesFramesRight (12)>
<ImageinfoImagesDirid (14)>16739799</ImageinfoImagesDirid (14)>

(14)>
<Extracted-textStoriesFramesUTF8_byteoffset (11)>0</Extracted-textStoriesFramesUTF8_byteoffset (11)>
<ThumbnailsCreatedate>2013:12:03 10:19:14</ThumbnailsCreatedate>
<Extracted-textStoriesFramesRight (27)>286</Extracted-textStoriesFramesRight (27)>
<Extracted-textStoriesFramesScale (50)>1</Extracted-textStoriesFramesScale (50)>
<Extracted-textStoriesFramesRight (26)>1148</Extracted-textStoriesFramesRight (26)>
<Extracted-textStoriesFramesFrameUID (6)>549</Extracted-textStoriesFramesFrameUID (6)>
<Extracted-textStoriesFramesLeft (37)>-558</Extracted-textStoriesFramesLeft (37)>
<ImageinfoImagesBottom (18)>46</ImageinfoImagesBottom (18)>
<Extracted-textStoriesFramesScale (3)>1</Extracted-textStoriesFramesScale (3)>
<Extracted-textStoriesUTF8_bytecount (29)>21</Extracted-textStoriesUTF8_bytecount (29)>
<Extracted-textStoriesFramesSpread_index (37)>6</Extracted-textStoriesFramesSpread_index (37)>
<PageCount>8</PageCount>
<Extracted-textStoriesUTF8_bytecount (3)>1696</Extracted-textStoriesUTF8_bytecount (3)>
<ImageinfoImagesFullpath (6)>Macintosh HD:Users:showlett:Desktop:21843 Rothschild - Quarterly Letter Folder:Links:Mark Signature.jpg</ImageinfoImagesFullpath (6)>
<Extracted-textStoriesFramesRight (25)>882</Extracted-textStoriesFramesRight (25)>
<ImageinfoImagesDatalinkUID (18)>2368</ImageinfoImagesDatalinkUID (18)>
<ImageinfoImagesLeft (10)>455</ImageinfoImagesLeft (10)>
<Extracted-textStoriesFramesLeft (10)>171</Extracted-textStoriesFramesLeft (10)>
<Extracted-textStoriesFramesTop (46)>539</Extracted-textStoriesFramesTop (46)>
<ImageinfoImagesStatus (4)>0</ImageinfoImagesStatus (4)>
<SettingsWhichpreviews>2</SettingsWhichpreviews>
<Extracted-textStoriesZlib_UTF8_bytecount (21)>216</Extracted-textStoriesZlib_UTF8_bytecount (21)>
<Extracted-textStoriesFramesSpread_index (9)>6</Extracted-textStoriesFramesSpread_index (9)>
<ImageinfoImagesFullpath (9)>Macintosh HD:Users:showlett:Desktop:21843 Rothschild - Quarterly Letter Folder:Links:Rothschild_logo_blue.ai</ImageinfoImagesFullpath (9)>
<ImageinfoImagesScale (20)>1</ImageinfoImagesScale (20)>
<Extracted-textStoriesUTF8_bytecount (18)>93</Extracted-textStoriesUTF8_bytecount (18)>
<Extracted-textStoriesFramesTop (16)>250</Extracted-textStoriesFramesTop (16)>
<PreviewsSpreadsWidth (1)>595</PreviewsSpreadsWidth (1)>
<Extracted-textStoriesStoryUID (3)>709</Extracted-textStoriesStoryUID (3)>
<ImageinfoImagesBottom (3)>46</ImageinfoImagesBottom (3)>
<Extracted-textStoriesFramesFrameUID (9)>549</Extracted-textStoriesFramesFrameUID (9)>
<ImageinfoImagesDatalinkUID (7)>2370</ImageinfoImagesDatalinkUID (7)>
<Extracted-textStoriesStoryUID (26)>8131</Extracted-textStoriesStoryUID (26)>
<Extracted-textStoriesStoryUID (15)>6220</Extracted-textStoriesStoryUID (15)>
<Extracted-textStoriesFramesScale (28)>1</Extracted-textStoriesFramesScale (28)>
<Extracted-textStoriesFramesUTF8_byteoffset (23)>2241</Extracted-textStoriesFramesUTF8_byteoffset (23)>
<Extracted-textStoriesZlib_UTF8_bytecount (15)>82</Extracted-textStoriesZlib_UTF8_bytecount (15)>
<ImageinfoImagesBottom (15)>526</ImageinfoImagesBottom (15)>
<ImageinfoImagesVolumename (16)>Macintosh HD</ImageinfoImagesVolumename (16)>
<ImageinfoImagesSpread_index (10)>4</ImageinfoImagesSpread_index (10)>
<ImageinfoImagesFilename (11)>Performance comparison

<ImageinfoImagesFilename (11)>Performance comparison Sterling.eps</ImageinfoImagesFilename (11)>
<Extracted-textStoriesFramesSpread_index (14)>2</Extracted-textStoriesFramesSpread_index (14)>
<Extracted-textStoriesFramesBottom (49)>264</Extracted-textStoriesFramesBottom (49)>
<ImageinfoImagesLeft (5)>455</ImageinfoImagesLeft (5)>
<ThumbnailsNofspreads>6</ThumbnailsNofspreads>
<Extracted-textStoriesFramesFrameUID (5)>501</Extracted-textStoriesFramesFrameUID (5)>
<Linearized>Yes</Linearized>
<ImageinfoImagesVolumename (22)>Macintosh HD</ImageinfoImagesVolumename (22)>
<ModifyDate (1)>2015:03:31 13:28:00+01:00</ModifyDate (1)>
<Extracted-textStoriesFramesUTF8_bytecount (6)>59</Extracted-textStoriesFramesUTF8_bytecount (6)>
<ThumbnailsSpreadsUnencoded_size (3)>4690</ThumbnailsSpreadsUnencoded_size (3)>
<ImageinfoImagesSpread_index (14)>5</ImageinfoImagesSpread_index (14)>
<Extracted-textStoriesZlib_UTF8_bytecount (16)>112</Extracted-textStoriesZlib_UTF8_bytecount (16)>
<Extracted-textStoriesFramesUTF8_bytecount (24)>118</Extracted-textStoriesFramesUTF8_bytecount (24)>
<Extracted-textStoriesFramesBottom (40)>257</Extracted-textStoriesFramesBottom (40)>
<Extracted-textStoriesStoryUID (17)>7087</Extracted-textStoriesStoryUID (17)>
<Extracted-textStoriesFramesScale (36)>1</Extracted-textStoriesFramesScale (36)>
<Extracted-textStoriesNFKC_UTF8_Base64 (21)>UGVyZm9ybWFuY2UgY29tcGFyaXNvbiDigJMgYnkgcGVyaW9kICglKQ==</Extracted-textStoriesNFKC_UTF8_Base64 (21)>
<ImageinfoImagesScale (12)>1</ImageinfoImagesScale (12)>
<ThumbnailsSpreadsFormat (2)>JPEG</ThumbnailsSpreadsFormat (2)>
<Extracted-textStoriesFramesLeft (50)>37</Extracted-textStoriesFramesLeft (50)>
<Extracted-textStoriesUTF8_bytecount (38)>19</Extracted-textStoriesUTF8_bytecount (38)>
<Extracted-textStoriesFramesBottom (4)>818</Extracted-textStoriesFramesBottom (4)>
<ImageinfoImagesBottom (4)>763</ImageinfoImagesBottom (4)>
<ImageinfoImagesScale (6)>1</ImageinfoImagesScale (6)>
<ImageinfoImagesRight (8)>558</ImageinfoImagesRight (8)>
<Extracted-textStoriesNFKC_UTF8_Base64 (17)>VHJhZGUtd2VpZ2h0ZWQgY3VycmVuY2llcyAoaW5kZXhlZCk=</Extracted-textStoriesNFKC_UTF8_Base64 (17)>
<ThumbnailsSpreadsHeight (1)>112</ThumbnailsSpreadsHeight (1)>
<Extracted-textStoriesFramesUTF8_bytecount (34)>280</Extracted-textStoriesFramesUTF8_bytecount (34)>
<Extracted-textStoriesUTF8_bytecount (49)>120</Extracted-textStoriesUTF8_bytecount (49)>
<Extracted-textStoriesFramesSpread_index (47)>5</Extracted-textStoriesFramesSpread_index (47)>
<Extracted-textStoriesFramesLeft (28)>309</Extracted-textStoriesFramesLeft (28)>
<ImageinfoImagesVolumename (1)>Macintosh HD</ImageinfoImagesVolumename (1)>
<Extracted-textStoriesFramesScale (25)>1</Extracted-textStoriesFramesScale (25)>
<Extracted-textStoriesFramesUTF8_byteoffset (36)>0</Extracted-textStoriesFramesUTF8_byteoffset (36)>
<ExifToolVersion>9.46</ExifToolVersion>
<ImageinfoImagesBottom (20)>429</ImageinfoImagesBottom (20)>
<Extracted-textStoriesUTF8_bytecount (34)>21</Extracted-textStoriesUTF8_bytecount (34)>
<Extracted-textStoriesFramesScale (26)>1</Extracted-textStoriesFramesScale (26)>
<Extracted-textStoriesFramesUTF8_bytecount>22</Extracted-textStoriesFramesUTF8_bytecount>
<Extracted-textStoriesFramesRight (24)>1154</Extracted-textStoriesFramesRight (24)>
<ImageinfoImagesFullpath (10)>Macintosh HD:Users:showlett:Desktop:21843 Rothschild - Quarterly Letter Folder:Links:Rothschild_logo_blue.ai</ImageinfoImagesFullpath

Folder:Links:Rothschild_logo_blue.ai</ImageinfoImagesFullpath
(10)>
<ThumbnailsVersion>80.5.2</ThumbnailsVersion>
<Extracted-textStoriesFramesBottom (2)>818</Extracted-
textStoriesFramesBottom (2)>
<ImageinfoImagesTop (14)>36</ImageinfoImagesTop (14)>
<Extracted-textStoriesFramesSpread_index (4)>5</Extracted-
textStoriesFramesSpread_index (4)>
<Extracted-textStoriesNFKC_UTF8_Base64
(5)>UGVyZm9ybWFuY2UgY29tcGFyaXNvbiDigJMgYnkgcGVyaW
9kICglKQ==</Extracted-textStoriesNFKC_UTF8_Base64 (5)>
<ImageinfoImagesSpread_index
(21)>6</ImageinfoImagesSpread_index (21)>
<Extracted-textStoriesFramesRight (21)>1154</Extracted-
textStoriesFramesRight (21)>
<Extracted-textStoriesUTF8_bytecount (28)>21</Extracted-
textStoriesUTF8_bytecount (28)>
<Extracted-textStoriesFramesLeft (29)>37</Extracted-
textStoriesFramesLeft (29)>
<PreviewsSpreadsUnencoded_size
(1)>144169</PreviewsSpreadsUnencoded_size (1)>
<Extracted-textStoriesFramesFrameUID (28)>7110</Extracted-
textStoriesFramesFrameUID (28)>
<Extracted-textStoriesFramesTop (40)>243</Extracted-
textStoriesFramesTop (40)>
<DerivedFromInstanceID>xmp.iid:f1edec6f-b78c-493d-96c9-
bd20795c3258</DerivedFromInstanceID>
<ImageinfoImagesVolumename (3)>Macintosh
HD</ImageinfoImagesVolumename (3)>
<Extracted-textStoriesFramesTop (1)>802</Extracted-
textStoriesFramesTop (1)>
<Extracted-textStoriesFramesBottom (29)>210</Extracted-
textStoriesFramesBottom (29)>
<ImageinfoImagesTop (6)>547</ImageinfoImagesTop (6)>
<ThumbnailsSpreadsImage>/9j/4AAQSkZJRgABAgEASABIAAD/
7QAsUGhvdG9zaG9wIDMuMAA4QklNA+0AAAAAABAASAAAAA
EAAQBIAAAAAQAB/+4AE0Fkb2JlAGQAAAAAAQUAAklE/9sAhA
ACAgICAgICAgICAwICAgMEAwMDAwQFBAQEBAQFBQUFBQU
FBQUFBwgICAcFCQoKCgoJDAwMDAwMDAwMDAwMDAwMAQ
MCAgMDAwcFBQcNCwkLDQ8NDQ0NDw8MDAwMDA8PDAwM
DAwMDwwODg4ODgwRERERERERERERERERERERERERERER
H/wAARCABPAHADAREAAhEBAxEB/8QBogAAAAcBAQEBAQA
AAAAAAAAABAUDAgYBAAcICQoLAQACAgMBAQEBAQAAAAA
AAAABAAIDBAUGBwgJCgsQAAIBAwMCBAIGBwMEAgYCcwEC
AxEEAAUhEjFBUQYTYSJxgRQykaEHFbFCI8FS0eEzFmLwJHK
C8SVDNFOSorJjc8I1RCeTo7M2F1RkdMPS4ggmgwkKGBmElEV
GpLRW01UoGvLj88TU5PRldYWVpbXF1eX1ZnaGlqa2xtbm9jdH
V2d3h5ent8fX5/c4SFhoeIiYqLjI2Oj4KTlJWWl5iZmpucnZ6fkqOkp
aanqKmqq6ytrq+hEAAgIBAgMFBQQFBgQIAwNtAQACEQMEIRIx
QQVRE2EiBnGBkTKhsfAUwdHhI0IVUmJy8TMkNEOCFpJTJaJjs
sIHc9I14kSDF1STCAkKGBkmNkUaJ2R0VTfyo7PDKCnT4/OElKS
0xNTk9GV1hZWltcXV5fVGVmZ2hpamtsbW5vZHV2d3h5ent8fX5/
c4SFhoeIiYqLjI2Oj4OUlZaXmJmam5ydnp+So6SlpqeoqaqrrK2ur6
/9oADAMBAAIRAxEAPwD7+Yq7FXYq7FXYqkF4nmk6srWFzpSa
F9Uo0VxBO939a9QfEJEnVPT9Oopwry3rTbJjg4d7tiePi2qkws11
QE/pCW1kWhp9XR0Na7V5u/bInh6JF9UfgS7FXYq7FXYqkF4nm
k6srWFzpSaF9Uo0VxBO939a9QfEJEnVPT9Oopwry3rTbJjg4d7ti
ePi2qkws11QE/pCW1kWhp9XR0Na7V5u/bInh6JF9XgP5zeVvPG
va7pVx5Wv/PFpaQ2HpzL5XHl76uZPVkNZf0xqVlLzoR9lStKb1qM
CXj3/ACrn83/+rz+b33eR/wDvPYqzTyJoH5j+UtbfVNb0b8zPPNm1
tJANO1Q+TEgDuyETAxeYFbkoUgfPFXsX+K9a/wDLD+a/+R3lT/x
o8Vd/ivWv/LD+a/8Akd5U/wDGjxV3+K9a/wDLD+a/+R3lT/xo8VZp
5avZtStJry78n33k25WZoRa6kdOaeRAqMJQ2m3t9HwJYgAuGqp
qtKEqsD/MX8svMHnfU7HUNI/M3WfI8Npa/V3tdNgtpY5m5s/qsZ0
Y1o1NttsVeff8AQvvnb/2IPzX/ANImn/8AVHFXf9C++dv/AGIPzX/0i
af/ANUcVfSMOl2MUMUb2sEzxoqtI0SVcgULHbqcVVP0dp//ACw2
/wDyKT+mKu/R2n/8sNv/AMik/piqrFa20BLQW8ULEUJRFUkeGw
GKsQ82/mJ5Q8jS2UXmjWINJbUVd7f15ET1BGVD8eTL05CvzwiJ
KDIBZp/5i+VtVs4NQ02+F7ZXILRTRNGyOASpIPqeIOSGGZ6MTl
gOqM/xron+/H++P/qpj4E+5fGh3oXVfzC8saHpLa7q98un6Qtwtob
qd4ljE7LyCV9TqRvgOOQNJGSJFscsPzx/LLVLyCw07zRZ3l7ckiK
GKaIu5ALEAep4A4jHIqckQyr/ABzoH/LQf+Ci/wCqmS8DJ3I8aHe
meleYtM1iaSCyl5yRJzYVQ7VA/ZdvHIyxyiNwmOSMuRdqvmTR9
Fmjg1LULW0llT1FWe5t4CVqRULNNGSKjqBkWSWf488rf9XrT/8
AuIWP/ZVirv8AHnlb/q9af/3ELH/sqxVGTea9Gt7S3v57u3gsbwkQX
El3aLFKVrUI5uArUp2OKoP/AB55W/6vWn/9xCx/7KsVd/jzyt/1etP/
AO4hY/8AZViqd6XrNjrMbz6dNHd20bGNpoJoJ4w4AJTlDLJQ0YG
hxV4P+c2k+brrzR5P1by7rSabpei2076tbvLIv1mNrm1kAEaxujkR

```
hxV4P+c2k+brrzR5P1by7rSabpei2076tbvLIv1mNrm1kAEaxujkRw
SgcqU5bdTQajHqcmGIwSAlxE2e7gnGuR/jlE/C+YDiayOSyYnoP9
3CR/wBhGQ+PmXlc/wCYGn/mD5JWHyzFf2V3+YFpqGk6PLcqs
RhumsZZVlmMTyMiKN+S8j4DHRdv4DrJQEJSMCLAAOwliiTz5D
xok+Ql3b06mRyaXbbiPAP6xhOY+FYz8aTextPzZghvIb7UNGvJJ
zA1vco7qYWF3M86tH9UAKtbFEU9QwPjyy3s05sWIfmBxSPPhP
pB4B/OIPDxg9/Mbdwnj1fHLhkK4jV8xHiNchz4KHver2V0bjylHeT2
8lkZ9ZSVoJ9pIg9grBZAtaMAaMATQ9z1y8xnDKRKtrGxsECRo2
QOY3bsWXxMAlRF0aPMWOR5pYpmkCMOMSmR6BlJanxf5Q/V
h4q6FkRI+TS+sAlaMObbqdzu3QEAfjiJ+SDE97JfIX/KS6l8JX/QTs
TU/wB8Pc5DUf3Q97PAKyH3Pmn/AJyx0KTVfOvl2ZFtSI9EVP32p
adZN/vTOdkvHRyN+o2+muYzkPlj/B038lh/3HtD/wCq2Koi08kNcX
MME1xpVhFI1GuJ9d0cxxjxYQtK9PkpxV77+ZmiLH+SX5XaZp4fz
HbadqF7GJdMuLe9jVuNZOMkdpEOPqFqAryHdmxV4XpH5b69rls
93ZaJ6MUcpiK6hqukafLyCq1RFePA5WjD4gvGtRWoOKpr/wAqe
81f9Wqx/wDCj8u/9lOKvvf/AJxw8l+YfJPkaez1xoY4dUvW1C0to7i
G7MKyIiNWa3rCVf01YBCRuTWp2VZR+YerWGmalpaXs6wtfxelb
qxAMsgZiUQHqaHoMyNMPSS0Z5VIB5H/AIo8lw3dndzatZ+tfTOu
ncpYl5MBHbSJAOfxMGj4njuD8PjmLpOxceLWZNVxWZk10oGO
OJHPf+7BU6qXh+FW2xquo4qPl9RZDb+Y9Ku5bqG0nN1NYyCG
5SGjtDIRULIFqVNOxzYRAkLBazOk5vdWstO8m3GrXz/VbGDXQ
zyzkRqii0C8mZ+IAr3JyBheSvL9KeP0X5sVHm7RBK8BuVM9vB9
ekjMkfJbd60lK86hN/tHb3wxxRkasFjKZiLILofNuiTfo4QXCzfpUyPY
+nIjfWgoZn9Gj/HxBqeNaDEY4XVheM9xegfl7IZ/MOoz+jJEj2RC+
oCCSJUJ+7lkdTHhxgebPTm5k+T5r/wCcs7Wa486+XGj1aPTwuiK
CjXUMBb/SZ9+Ml5bk/Oh+eYrkvlb9HXX/AFMsP/cRtf8AvJ4qibPR
bm7nWA+brO0DAn1LjU7ZYxQV3I1JuvyxV9NX/lDUPL35O+SILK
7PmObVdVvNTlutOs5Nbjb1Yo41APqME4iIKeJKkg++Ksf8v6L+Zk
Mcl95f0zVoEn/dvJH5aVC3E9CHlB6+2KvQYbb8yfSi+sWnm8z8F
9T09AtAnOnxcauTSvSuKvfPyhfzM1trSeY312sTWy2ses2UdmqJ
SWvoCMkGu3LwoPHFVD80tG/TOoaSra7q2irbQPT9F3P1f1DI4/v
PgetOG3hU5dh+lqy82DaN5dbSZXf/ABHrmp/WIqcdQu/XVKEGq
D01od8uBpqIBT9YmJT/AEq4+NOR+Iddv8n3w8S8IRV7p8mq+Tn
sW1O/sA2tofXsp/Qnp9TV+PqBTtU9KZCW+T4fpZDaHxYJ/gb7J/x
l5p3Zl/46h7cv+K/bE1XNF+SbaL5eOkTtP+nNa1X1Q0Rj1C+aaNa
EkMq8Vofh64OIjlal6T5Jkk/T15EWb0xYswUsWofWVepr2GDObx3
5ssH1vlj/AJy1tp5vOvlxob/TbQDRFBW9mt43P+kz7gSxuafTTMdvf
Kv1C9/6vOg/9JNl/wBUcVbXT75mVRrWgAsQKm6sgN/EmHFX6D
/lv+WVp50/LLylpv5itpnmGDy5fXEmm/oia2mtJLYvnlyq
U4nsfiqxVZ9/0L/+Tn/Ug6f983/VXFf9C//wB83/VXFXp
eh6FpXlzTbfTtGnttd2mUMqMPcLWmgNDSqhAsAPG6gjRRxvhEVpUuIsw6xl6+mbmR34jmBwwFaMO4OHpEjZt8h


hxV4P+c2k+brrzR5P1by7rSabpei2076tbvLIv1mNrm1kAEaxujkRw
```

```
<Extracted-textStoriesFramesSpread_index (3)>4</Extracted-
textStoriesFramesSpread_index (3)>
<Extracted-textStoriesFramesUTF8_byteoffset>0</Extracted-
textStoriesFramesUTF8_byteoffset>
<Extracted-textStoriesFramesFrameUID (51)>10088</Extracted-
textStoriesFramesFrameUID (51)>
<Extracted-textStoriesFramesLeft (38)>-288</Extracted-
textStoriesFramesLeft (38)>
<Extracted-textStoriesFramesBottom (47)>799</Extracted-
textStoriesFramesBottom (47)>
<Extracted-textStoriesFramesBottom (50)>210</Extracted-
textStoriesFramesBottom (50)>
<Extracted-textStoriesFramesSpread_index (24)>3</Extracted-
textStoriesFramesSpread_index (24)>
<Extracted-textStoriesFramesScale (35)>1</Extracted-
textStoriesFramesScale (35)>
<Extracted-textStoriesFramesScale (47)>1</Extracted-
textStoriesFramesScale (47)>
<ImageinfoImagesStatus (6)>0</ImageinfoImagesStatus (6)>
<ImageinfoImagesDatalinkUID
(20)>8123</ImageinfoImagesDatalinkUID (20)>
<Extracted-textStoriesFramesLeft (12)>416</Extracted-
textStoriesFramesLeft (12)>
<ImageinfoImagesTop (13)>36</ImageinfoImagesTop (13)>
<Extracted-textStoriesFramesRight (39)>252</Extracted-
textStoriesFramesRight (39)>
<ImageinfoImagesStatus (3)>0</ImageinfoImagesStatus (3)>
<Extracted-textStoriesFramesLeft (19)>309</Extracted-
textStoriesFramesLeft (19)>
<Extracted-textStoriesFramesLeft (31)>632</Extracted-
textStoriesFramesLeft (31)>
<Extracted-textStoriesFramesBottom (28)>789</Extracted-
textStoriesFramesBottom (28)>
<ThumbnailsSpreadsFormat>JPEG</ThumbnailsSpreadsFormat>
<Extracted-textStoriesStoryUID (36)>9211</Extracted-
textStoriesStoryUID (36)>
<Extracted-textStoriesFramesFrameUID (42)>9228</Extracted-
textStoriesFramesFrameUID (42)>
<Extracted-textStoriesFramesUTF8_bytecount
(44)>35</Extracted-textStoriesFramesUTF8_bytecount (44)>
<Extracted-textStoriesFramesSpread_index (49)>5</Extracted-
textStoriesFramesSpread_index (49)>
<ModifyDate>2015:03:31 13:28+01:00</ModifyDate>
<Extracted-textStoriesFramesBottom (15)>210</Extracted-
textStoriesFramesBottom (15)>
<ImageinfoImagesDirid>16739805</ImageinfoImagesDirid>
<Extracted-textStoriesFramesUTF8_bytecount (9)>59</Extracted-
textStoriesFramesUTF8_bytecount (9)>
<Extracted-textStoriesFramesSpread_index (45)>4</Extracted-
textStoriesFramesSpread_index (45)>
<ImageinfoImagesSpread_index
(22)>6</ImageinfoImagesSpread_index (22)>
<Extracted-textStoriesFramesTop (31)>103</Extracted-
textStoriesFramesTop (31)>
<Extracted-textStoriesFramesTop (44)>443</Extracted-
textStoriesFramesTop (44)>
<ImageinfoImagesVolumename (4)>Macintosh
HD</ImageinfoImagesVolumename (4)>
<Extracted-textStoriesFramesTop (17)>250</Extracted-
textStoriesFramesTop (17)>
<Extracted-textStoriesFramesUTF8_bytecount
(30)>123</Extracted-textStoriesFramesUTF8_bytecount (30)>
<ImageinfoImagesTop (9)>36</ImageinfoImagesTop (9)>
<Extracted-textStoriesStoryUID (1)>480</Extracted-
textStoriesStoryUID (1)>
<ImageinfoImagesLeft (19)>-552</ImageinfoImagesLeft (19)>
<Extracted-textStoriesFramesUTF8_bytecount (8)>59</Extracted-
textStoriesFramesUTF8_bytecount (8)>
<Extracted-textStoriesFramesScale (30)>1</Extracted-
textStoriesFramesScale (30)>
<ImageinfoImagesFilename
(5)>Rothschild_logo_blue.ai</ImageinfoImagesFilename (5)>
<Extracted-textStoriesFramesScale (29)>1</Extracted-
textStoriesFramesScale (29)>
<Extracted-textStoriesFramesTop (34)>555</Extracted-
textStoriesFramesTop (34)>
<Extracted-textStoriesFramesUTF8_byteoffset (20)>0</Extracted-
textStoriesFramesUTF8_byteoffset (20)>
```

```
textStoriesFramesUTF8_byteoffset (20)>
<FileSize>6.1 MB</FileSize>
<ImageinfoImagesRight (3)>1153</ImageinfoImagesRight (3)>
<Extracted-textStoriesFramesUTF8_bytecount
(40)>17</Extracted-textStoriesFramesUTF8_bytecount (40)>
<Extracted-textStoriesFramesUTF8_byteoffset (21)>0</Extracted-
textStoriesFramesUTF8_byteoffset (21)>
<ImageinfoImagesRight (1)>595</ImageinfoImagesRight (1)>
<Extracted-textStoriesFramesLeft (11)>270</Extracted-
textStoriesFramesLeft (11)>
<Producer (1)>Adobe PDF Library 11.0</Producer (1)>
<ImageinfoImagesLeft>312</ImageinfoImagesLeft>
<ImageinfoImagesDirid (4)>16739809</ImageinfoImagesDirid
(4)>
<ImageinfoImagesDatalinkUID>9484</ImageinfoImagesDatalinkU
ID>
<Extracted-textStoriesFramesBottom (21)>210</Extracted-
textStoriesFramesBottom (21)>
<Extracted-textStoriesFramesTop (45)>250</Extracted-
textStoriesFramesTop (45)>
<Extracted-textStoriesZlib_UTF8_bytecount (5)>118</Extracted-
textStoriesZlib_UTF8_bytecount (5)>
<ImageinfoImagesVolumename (18)>Macintosh
HD</ImageinfoImagesVolumename (18)>
<Extracted-textStoriesFramesLeft (2)>632</Extracted-
textStoriesFramesLeft (2)>
<ImageinfoImagesVolumename (21)>Macintosh
HD</ImageinfoImagesVolumename (21)>
<Trapped>False</Trapped>
<Extracted-textStoriesUTF8_bytecount (43)>40</Extracted-
textStoriesUTF8_bytecount (43)>
<ImageinfoImagesFullpath (5)>Macintosh
HD:Users:showlett:Desktop:21843 Rothschild - Quarterly Letter
Folder:Links:Rothschild_logo_blue.ai</ImageinfoImagesFullpath
(5)>
<Extracted-textStoriesFramesLeft (47)>632</Extracted-
textStoriesFramesLeft (47)>
<ImageinfoDocPath>Macintosh
HD:Users:showlett:Desktop:21843 Rothschild - Quarterly Letter
Folder:21843 Rothschild - Quarterly
Letter.indd</ImageinfoDocPath>
<Extracted-textStoriesFramesTop (8)>802</Extracted-
textStoriesFramesTop (8)>
<Extracted-textStoriesFramesUTF8_byteoffset (15)>0</Extracted-
textStoriesFramesUTF8_byteoffset (15)>
<ImageinfoImagesTop (19)>264</ImageinfoImagesTop (19)>
<Extracted-textStoriesUTF8_bytecount (10)>272</Extracted-
textStoriesUTF8_bytecount (10)>
<Extracted-textStoriesFramesUTF8_bytecount
(18)>2230</Extracted-textStoriesFramesUTF8_bytecount (18)>
<Extracted-textStoriesUTF8_bytecount (19)>123</Extracted-
textStoriesUTF8_bytecount (19)>
<Extracted-textStoriesStoryUID (18)>7116</Extracted-
textStoriesStoryUID (18)>
<ImageinfoImagesScale (4)>1</ImageinfoImagesScale (4)>
<Extracted-textStoriesFramesRight (30)>1154</Extracted-
textStoriesFramesRight (30)>
<Extracted-textVersion>80.0.4</Extracted-textVersion>
<Extracted-textStoriesFramesTop (51)>324</Extracted-
textStoriesFramesTop (51)>
<Extracted-textStoriesFramesSpread_index (43)>6</Extracted-
textStoriesFramesSpread_index (43)>
<ImageinfoImagesBottom (16)>526</ImageinfoImagesBottom
(16)>
<Extracted-textStoriesUTF8_bytecount (8)>391</Extracted-
textStoriesUTF8_bytecount (8)>
<Extracted-textStoriesFramesTop (25)>250</Extracted-
textStoriesFramesTop (25)>
<Extracted-textStoriesFramesRight (40)>523</Extracted-
textStoriesFramesRight (40)>
<Extracted-textStoriesUTF8_bytecount (41)>17</Extracted-
textStoriesUTF8_bytecount (41)>
<Extracted-textStoriesStoryUID (16)>6500</Extracted-
textStoriesStoryUID (16)>
<ImageinfoImagesRight (21)>281</ImageinfoImagesRight (21)>
<ImageinfoImagesFilename
(14)>Rothschild_logo_blue.ai</ImageinfoImagesFilename (14)>
<Extracted-textStoriesStoryUID (45)>9782</Extracted-
```

<Extracted-textStoriesStoryUID (45)>9782</Extracted-textStoriesStoryUID (45)>
<PreviewsSpreadsNumber_of_encoded_chunks (2)>6</PreviewsSpreadsNumber_of_encoded_chunks (2)>
<HistoryWhen>2015:03:31 13:27:51+01:00</HistoryWhen>
<Extracted-textStoriesFramesLeft>448</Extracted-textStoriesFramesLeft>
<Extracted-textStoriesFramesUTF8_bytecount (38)>17</Extracted-textStoriesFramesUTF8_bytecount (38)>
<Extracted-textStoriesFramesScale (21)>1</Extracted-textStoriesFramesScale (21)>
<Extracted-textStoriesFramesRight (38)>-73</Extracted-textStoriesFramesRight (38)>
<Extracted-textStoriesUTF8_bytecount (24)>146</Extracted-textStoriesUTF8_bytecount (24)>
<Extracted-textStoriesStoryUID (4)>787</Extracted-textStoriesStoryUID (4)>
<Extracted-textStoriesFramesTop (47)>716</Extracted-textStoriesFramesTop (47)>
<Extracted-textStoriesUTF8_bytecount (26)>10</Extracted-textStoriesUTF8_bytecount (26)>
<Extracted-textStoriesUTF8_bytecount (33)>323</Extracted-textStoriesUTF8_bytecount (33)>
<FileName>14944950563739.9631024255</FileName>
<Extracted-textStoriesFramesTop (6)>802</Extracted-textStoriesFramesTop (6)>
<Extracted-textStoriesFramesUTF8_byteoffset (6)>0</Extracted-textStoriesFramesUTF8_byteoffset (6)>
<Extracted-textStoriesFramesTop (19)>250</Extracted-textStoriesFramesTop (19)>
<Extracted-textStoriesStoryUID (7)>895</Extracted-textStoriesStoryUID (7)>
<ThumbnailsSpreadsUnencoded_size (2)>4311</ThumbnailsSpreadsUnencoded_size (2)>
<Extracted-textStoriesFramesLeft (34)>-528</Extracted-textStoriesFramesLeft (34)>
<ImageinfoImagesBottom (23)>406</ImageinfoImagesBottom (23)>
<PreviewsSpreadsNumber_of_encoded_chunks (3)>7</PreviewsSpreadsNumber_of_encoded_chunks (3)>
<Extracted-textStoriesFramesRight (32)>558</Extracted-textStoriesFramesRight (32)>
<ImageinfoImagesRight (20)>-44</ImageinfoImagesRight (20)>
<Extracted-textStoriesStoryUID (27)>8177</Extracted-textStoriesStoryUID (27)>
<PreviewsSpreadsHeight (4)>841</PreviewsSpreadsHeight (4)>
<Extracted-textStoriesFramesSpread_index (17)>2</Extracted-textStoriesFramesSpread_index (17)>
<Extracted-textStoriesFramesFrameUID (38)>8194</Extracted-textStoriesFramesFrameUID (38)>
<Extracted-textStoriesFramesTop (42)>640</Extracted-textStoriesFramesTop (42)>
<ImageinfoImagesRight (16)>1153</ImageinfoImagesRight (16)>
<Extracted-textStoriesFramesUTF8_bytecount (48)>40</Extracted-textStoriesFramesUTF8_bytecount (48)>
<ImageinfoImagesLeft (7)>1051</ImageinfoImagesLeft (7)>
<ImageinfoImagesScale (3)>1</ImageinfoImagesScale (3)>
<PreviewsSpreadsScale (4)>1</PreviewsSpreadsScale (4)>
<Extracted-textStoriesFramesRight (17)>1154</Extracted-textStoriesFramesRight (17)>
<Extracted-textStoriesFramesScale (42)>1</Extracted-textStoriesFramesScale (42)>
<PreviewsSpreadsSpread_index (1)>1</PreviewsSpreadsSpread_index (1)>
<MIMEType>application/pdf</MIMEType>
<Extracted-textStoriesFramesRight (3)>1154</Extracted-textStoriesFramesRight (3)>
<Extracted-textStoriesFramesLeft (30)>632</Extracted-textStoriesFramesLeft (30)>
<Extracted-textStoriesFramesBottom (18)>794</Extracted-textStoriesFramesBottom (18)>
<Extracted-textStoriesFramesBottom (26)>731</Extracted-textStoriesFramesBottom (26)>
<Extracted-textStoriesFramesUTF8_bytecount (49)>56</Extracted-textStoriesFramesUTF8_bytecount (49)>
<Extracted-textStoriesStoryUID (43)>9673</Extracted-textStoriesStoryUID (43)>
<Extracted-textStoriesFramesTop (12)>659</Extracted-

<Extracted-textStoriesFramesTop (12)>659</Extracted-textStoriesFramesTop (12)>
<Extracted-textStoriesFramesTop (35)>103</Extracted-textStoriesFramesTop (35)>
<Extracted-textStoriesFramesScale (20)>1</Extracted-textStoriesFramesScale (20)>
<Extracted-textStoriesFramesBottom (45)>264</Extracted-textStoriesFramesBottom (45)>
<ImageinfoImagesDirid (18)>16739799</ImageinfoImagesDirid (18)>
<PreviewsSpreadsFormat>JPEG</PreviewsSpreadsFormat>
<ImageinfoImagesStatus (17)>0</ImageinfoImagesStatus (17)>
<Extracted-textStoriesFramesSpread_index (29)>4</Extracted-textStoriesFramesSpread_index (29)>
<Extracted-textStoriesFramesRight (1)>1154</Extracted-textStoriesFramesRight (1)>
<Extracted-textStoriesFramesScale (7)>1</Extracted-textStoriesFramesScale (7)>
<Extracted-textStoriesFramesSpread_index (23)>3</Extracted-textStoriesFramesSpread_index (23)>
<ImageinfoImagesScale (19)>1</ImageinfoImagesScale (19)>
<Extracted-textStoriesStoryUID (14)>6188</Extracted-textStoriesStoryUID (14)>
<Extracted-textStoriesUTF8_bytecount (46)>40</Extracted-textStoriesUTF8_bytecount (46)>
<Extracted-textStoriesFramesSpread_index (40)>6</Extracted-textStoriesFramesSpread_index (40)>
<ImageinfoImagesVolumename (12)>Macintosh HD</ImageinfoImagesVolumename (12)>
<Extracted-textStoriesFramesUTF8_bytecount (28)>158</Extracted-textStoriesFramesUTF8_bytecount (28)>
<Extracted-textStoriesFramesScale (34)>1</Extracted-textStoriesFramesScale (34)>
<ImageinfoImagesBottom (22)>609</ImageinfoImagesBottom (22)>
<Extracted-textStoriesFramesLeft (24)>632</Extracted-textStoriesFramesLeft (24)>
<PreviewsSpreadsFormat (4)>JPEG</PreviewsSpreadsFormat (4)>
<Extracted-textStoriesFramesUTF8_bytecount (33)>40</Extracted-textStoriesFramesUTF8_bytecount (33)>
<Extracted-textStoriesUTF8_bytecount (21)>391</Extracted-textStoriesUTF8_bytecount (21)>
<ImageinfoImagesFullpath (21)>Macintosh HD:Users:showlett:Desktop:21843 Rothschild - Quarterly Letter Folder:Links:GDP.eps</ImageinfoImagesFullpath (21)>
<ImageinfoImagesLeft (12)>1051</ImageinfoImagesLeft (12)>
<Extracted-textStoriesFramesUTF8_byteoffset (13)>0</Extracted-textStoriesFramesUTF8_byteoffset (13)>
<ImageinfoImagesStatus (20)>0</ImageinfoImagesStatus (20)>
<Extracted-textStoriesFramesBottom (36)>264</Extracted-textStoriesFramesBottom (36)>
<Extracted-textStoriesFramesLeft (5)>632</Extracted-textStoriesFramesLeft (5)>
<ImageinfoImagesDirid (15)>16739801</ImageinfoImagesDirid (15)>
<ImageinfoImagesSpread_index (5)>2</ImageinfoImagesSpread_index (5)>
<ThumbnailsSpreadsFormat (4)>JPEG</ThumbnailsSpreadsFormat (4)>
<CreatorTool>Adobe InDesign CC 2014 (Macintosh)</CreatorTool>
<ImageinfoImagesSpread_index (9)>4</ImageinfoImagesSpread_index (9)>
<Extracted-textStoriesFramesUTF8_bytecount (13)>391</Extracted-textStoriesFramesUTF8_bytecount (13)>
<Extracted-textStoriesStoryUID (33)>9140</Extracted-textStoriesStoryUID (33)>
<ImageinfoImagesRight (4)>262</ImageinfoImagesRight (4)>
<ImageinfoImagesBottom (10)>46</ImageinfoImagesBottom (10)>
<Extracted-textStoriesStoryUID (13)>6165</Extracted-textStoriesStoryUID (13)>
<ImageinfoImagesFilename (21)>GDP.eps</ImageinfoImagesFilename (21)>
<PreviewsSpreadsWidth (4)>1190</PreviewsSpreadsWidth (4)>
<Extracted-textStoriesZlib_UTF8_bytecount (18)>180</Extracted-textStoriesZlib_UTF8_bytecount (18)>

textStoriesZlib_UTF8_bytecount (18)>
<Extracted-textStoriesFramesTop (5)>802</Extracted-textStoriesFramesTop (5)>
<ImageinfoImagesDirid (2)>16739808</ImageinfoImagesDirid (2)>
<ImageinfoImagesDirid (21)>16739802</ImageinfoImagesDirid (21)>
<ImageinfoImagesFilename (16)>Performance comparison Euro.eps</ImageinfoImagesFilename (16)>
<Extracted-textStoriesUTF8_bytecount (44)>335</Extracted-textStoriesUTF8_bytecount (44)>
<ThumbnailsSpreadsFormat (3)>JPEG</ThumbnailsSpreadsFormat (3)>
<Extracted-textStoriesZlib_UTF8_bytecount (24)>281</Extracted-textStoriesZlib_UTF8_bytecount (24)>
<Extracted-textStoriesFramesRight (37)>-343</Extracted-textStoriesFramesRight (37)>
<ImageinfoImagesRight (6)>277</ImageinfoImagesRight (6)>
<ImageinfoImagesVolumename (8)>Macintosh HD</ImageinfoImagesVolumename (8)>
<Extracted-textStoriesFramesFrameUID (3)>501</Extracted-textStoriesFramesFrameUID (3)>
<Extracted-textStoriesFramesTop (23)>250</Extracted-textStoriesFramesTop (23)>
<Extracted-textStoriesFramesFrameUID (7)>549</Extracted-textStoriesFramesFrameUID (7)>
<PreviewsSpreadsScale (2)>1</PreviewsSpreadsScale (2)>
<ImageinfoImagesVolumename (11)>Macintosh HD</ImageinfoImagesVolumename (11)>
<Extracted-textStoriesFramesFrameUID (27)>7104</Extracted-textStoriesFramesFrameUID (27)>
<ImageinfoImagesRight (22)>281</ImageinfoImagesRight (22)>
<Extracted-textStoriesFramesFrameUID (14)>2472</Extracted-textStoriesFramesFrameUID (14)>
<Extracted-textStoriesFramesUTF8_byteoffset (48)>0</Extracted-textStoriesFramesUTF8_byteoffset (48)>
<ThumbnailsSpreadsSpread_index (4)>4</ThumbnailsSpreadsSpread_index (4)>
<ImageinfoImagesStatus (13)>0</ImageinfoImagesStatus (13)>
<Extracted-textStoriesFramesBottom (27)>781</Extracted-textStoriesFramesBottom (27)>
<Extracted-textStoriesFramesBottom (25)>731</Extracted-textStoriesFramesBottom (25)>
<ImageinfoImagesStatus (10)>0</ImageinfoImagesStatus (10)>
<Extracted-textStoriesUTF8_bytecount (11)>7815</Extracted-textStoriesUTF8_bytecount (11)>
<ImageinfoImagesBottom (7)>46</ImageinfoImagesBottom (7)>
<ImageinfoImagesDatalinkUID (3)>5157</ImageinfoImagesDatalinkUID (3)>
<Extracted-textStoriesZlib_UTF8_bytecount (3)>226</Extracted-textStoriesZlib_UTF8_bytecount (3)>
<Extracted-textStoriesFramesBottom (17)>789</Extracted-textStoriesFramesBottom (17)>
<Extracted-textStoriesFramesTop (38)>250</Extracted-textStoriesFramesTop (38)>
<Extracted-textStoriesFramesLeft (16)>632</Extracted-textStoriesFramesLeft (16)>
<ImageinfoImagesDirid (17)>16739799</ImageinfoImagesDirid (17)>
<Extracted-textStoriesFramesBottom (46)>697</Extracted-textStoriesFramesBottom (46)>
<Extracted-textStoriesUTF8_bytecount (27)>17</Extracted-textStoriesUTF8_bytecount (27)>
<ImageinfoImagesScale (2)>1</ImageinfoImagesScale (2)>
<Extracted-textStoriesUTF8_bytecount (2)>59</Extracted-textStoriesUTF8_bytecount (2)>
<ImageinfoImagesVolumename (5)>Macintosh HD</ImageinfoImagesVolumename (5)>
<Extracted-textStoriesStoryUID (38)>9489</Extracted-textStoriesStoryUID (38)>
<Extracted-textStoriesStoryUID (10)>2931</Extracted-textStoriesStoryUID (10)>
<Extracted-textStoriesFramesUTF8_byteoffset (24)>0</Extracted-textStoriesFramesUTF8_byteoffset (24)>
<Extracted-textStoriesFramesUTF8_byteoffset (25)>0</Extracted-textStoriesFramesUTF8_byteoffset (25)>
<Extracted-textStoriesFramesLeft (49)>627</Extracted-textStoriesFramesLeft (49)>

textStoriesFramesLeft (49)>
<ImageinfoImagesScale (5)>1</ImageinfoImagesScale (5)>
<Extracted-textStoriesFramesUTF8_bytecount
(20)>217</Extracted-textStoriesFramesUTF8_bytecount (20)>
<Extracted-textStoriesFramesSpread_index (6)>3</Extracted-
textStoriesFramesSpread_index (6)>
<Extracted-textStoriesZlib_UTF8_bytecount
(11)>2052</Extracted-textStoriesZlib_UTF8_bytecount (11)>
<Extracted-textStoriesFramesSpread_index (8)>5</Extracted-
textStoriesFramesSpread_index (8)>
<PreviewsSpreadsScale (1)>1</PreviewsSpreadsScale (1)>
<ImageinfoImagesDatalinkUID
(15)>9041</ImageinfoImagesDatalinkUID (15)>
<Extracted-textStoriesNFKC_UTF8_Base64
(8)>VW5lbXBsb3ltZW50IHJhdGU=</Extracted-
textStoriesNFKC_UTF8_Base64 (8)>
<Extracted-textStoriesFramesLeft (7)>37</Extracted-
textStoriesFramesLeft (7)>
<ImageinfoImagesFilename
(20)>Unemployment.eps</ImageinfoImagesFilename (20)>
<ImageinfoImagesSpread_index
(15)>5</ImageinfoImagesSpread_index (15)>
<Extracted-textStoriesFramesFrameUID (10)>730</Extracted-
textStoriesFramesFrameUID (10)>
<PreviewsSpreadsSpread_index
(2)>2</PreviewsSpreadsSpread_index (2)>
<ImageinfoImagesRight (18)>558</ImageinfoImagesRight (18)>
<Extracted-textStoriesFramesBottom (34)>683</Extracted-
textStoriesFramesBottom (34)>
<ImageinfoImagesFilename
(3)>Rothschild_logo_blue.ai</ImageinfoImagesFilename (3)>
<ImageinfoImagesVolumename (19)>Macintosh
HD</ImageinfoImagesVolumename (19)>
<ImageinfoImagesLeft (1)>0</ImageinfoImagesLeft (1)>
<Extracted-textStoriesUTF8_bytecount (17)>2256</Extracted-
textStoriesUTF8_bytecount (17)>
<Extracted-textStoriesFramesLeft (9)>37</Extracted-
textStoriesFramesLeft (9)>
<Producer>Adobe PDF Library 11.0</Producer>
<Extracted-textStoriesFramesSpread_index (30)>5</Extracted-
textStoriesFramesSpread_index (30)>
<Extracted-textStoriesFramesBottom (6)>818</Extracted-
textStoriesFramesBottom (6)>
<Extracted-textStoriesFramesLeft (13)>632</Extracted-
textStoriesFramesLeft (13)>
<Extracted-textStoriesFramesScale (15)>1</Extracted-
textStoriesFramesScale (15)>
<Extracted-textStoriesStoryUID (46)>9805</Extracted-
textStoriesStoryUID (46)>
<FpoinfoNofimages>0</FpoinfoNofimages>
<Extracted-textStoriesFramesSpread_index (25)>6</Extracted-
textStoriesFramesSpread_index (25)>
<Extracted-textStoriesFramesSpread_index (13)>4</Extracted-
textStoriesFramesSpread_index (13)>
<Extracted-textStoriesFramesTop (48)>539</Extracted-
textStoriesFramesTop (48)>
<ImageinfoImagesDatalinkUID
(10)>2368</ImageinfoImagesDatalinkUID (10)>
<ImageinfoImagesRight (10)>558</ImageinfoImagesRight (10)>
<Extracted-textStoriesZlib_UTF8_bytecount (4)>118</Extracted-
textStoriesZlib_UTF8_bytecount (4)>
<PreviewsNofspreads>6</PreviewsNofspreads>
<ImageinfoImagesRight (19)>-313</ImageinfoImagesRight (19)>
<Extracted-textStoriesFramesSpread_index (34)>5</Extracted-
textStoriesFramesSpread_index (34)>
<Extracted-textStoriesFramesLeft (48)>632</Extracted-
textStoriesFramesLeft (48)>
<Extracted-textStoriesFramesBottom (8)>818</Extracted-
textStoriesFramesBottom (8)>
<ThumbnailsSpreadsHeight (3)>79</ThumbnailsSpreadsHeight
(3)>
<Extracted-textStoriesFramesTop (10)>139</Extracted-
textStoriesFramesTop (10)>
<Extracted-textStoriesFramesFrameUID (45)>9665</Extracted-
textStoriesFramesFrameUID (45)>
<Extracted-textStoriesFramesUTF8_byteoffset (43)>0</Extracted-
textStoriesFramesUTF8_byteoffset (43)>
<Extracted-textStoriesFramesScale (23)>1</Extracted-

```
<Extracted-textStoriesFramesScale (23)>1</Extracted-textStoriesFramesScale (23)>
<ImageinfoImagesVolumename (13)>Macintosh HD</ImageinfoImagesVolumename (13)>
<Extracted-textStoriesUTF8_bytecount (47)>56</Extracted-textStoriesUTF8_bytecount (47)>
<PreviewsSpreadsFormat (1)>JPEG</PreviewsSpreadsFormat (1)>
<Extracted-textStoriesFramesUTF8_bytecount (5)>59</Extracted-textStoriesFramesUTF8_bytecount (5)>
<Extracted-textStoriesUTF8_bytecount (42)>56</Extracted-textStoriesUTF8_bytecount (42)>
<ImageinfoImagesTop (7)>36</ImageinfoImagesTop (7)>
<Extracted-textStoriesFramesUTF8_bytecount (51)>16</Extracted-textStoriesFramesUTF8_bytecount (51)>
<PreviewsSpreadsWidth>1190</PreviewsSpreadsWidth>
<ImageinfoImagesTop (21)>248</ImageinfoImagesTop (21)>
<ThumbnailsSpreadsWidth (2)>112</ThumbnailsSpreadsWidth (2)>
<Extracted-textStoriesStoryUID (42)>9648</Extracted-textStoriesStoryUID (42)>
<Extracted-textStoriesFramesRight (2)>1154</Extracted-textStoriesFramesRight (2)>
<ImageinfoImagesRight (15)>558</ImageinfoImagesRight (15)>
<ImageinfoImagesSpread_index (4)>2</ImageinfoImagesSpread_index (4)>
<ImageinfoImagesScale (15)>1</ImageinfoImagesScale (15)>
<Extracted-textStoriesNFKC_UTF8_Base64 (4)>SW1wb3J0YW50IGluZm9ybWF0aW9u</Extracted-textStoriesNFKC_UTF8_Base64 (4)>
<ThumbnailsSpreadsUnencoded_size (1)>6389</ThumbnailsSpreadsUnencoded_size (1)>
<Extracted-textStoriesFramesLeft (20)>37</Extracted-textStoriesFramesLeft (20)>
<ImageinfoImagesScale (18)>1</ImageinfoImagesScale (18)>
<ImageinfoImagesStatus (23)>0</ImageinfoImagesStatus (23)>
<Extracted-textStoriesFramesFrameUID (26)>6520</Extracted-textStoriesFramesFrameUID (26)>
<ImageinfoImagesSpread_index (8)>3</ImageinfoImagesSpread_index (8)>
<Extracted-textStoriesFramesSpread_index>1</Extracted-textStoriesFramesSpread_index>
<Extracted-textStoriesNFKC_UTF8_Base64>SXNzdWUgMSB8IEphbnVhcnkgMjAxNA==</Extracted-textStoriesNFKC_UTF8_Base64>
<Extracted-textStoriesFramesSpread_index (15)>2</Extracted-textStoriesFramesSpread_index (15)>
<PreviewsSpreadsSpread_index (4)>4</PreviewsSpreadsSpread_index (4)>
<Extracted-textStoriesFramesUTF8_byteoffset (3)>0</Extracted-textStoriesFramesUTF8_byteoffset (3)>
<Extracted-textStoriesZlib_UTF8_bytecount (20)>211</Extracted-textStoriesZlib_UTF8_bytecount (20)>
<ImageinfoImagesTop>457</ImageinfoImagesTop>
<Extracted-textStoriesFramesBottom (20)>210</Extracted-textStoriesFramesBottom (20)>
<Extracted-textStoriesFramesUTF8_bytecount (26)>1324</Extracted-textStoriesFramesUTF8_bytecount (26)>
<PreviewsSpreadsNumber_of_encoded_chunks (4)>4</PreviewsSpreadsNumber_of_encoded_chunks (4)>
<Extracted-textStoriesFramesUTF8_bytecount (43)>19</Extracted-textStoriesFramesUTF8_bytecount (43)>
<Extracted-textStoriesFramesFrameUID (17)>3008</Extracted-textStoriesFramesFrameUID (17)>
<ImageinfoImagesVolumename (7)>Macintosh HD</ImageinfoImagesVolumename (7)>
<ImageinfoImagesVolumename>Macintosh HD</ImageinfoImagesVolumename>
<Extracted-textStoriesFramesUTF8_bytecount (11)>141</Extracted-textStoriesFramesUTF8_bytecount (11)>
<Extracted-textStoriesFramesRight (22)>882</Extracted-textStoriesFramesRight (22)>
<Extracted-textStoriesFramesUTF8_byteoffset (16)>0</Extracted-textStoriesFramesUTF8_byteoffset (16)>
<Extracted-textStoriesFramesSpread_index (21)>4</Extracted-textStoriesFramesSpread_index (21)>
<ImageinfoImagesFullpath (18)>Macintosh HD:Users:showlett:Desktop:21843 Rothschild - Quarterly Letter
```

HD:Users:showlett:Desktop:21843 Rothschild - Quarterly Letter
Folder:Links:Rothschild_logo_blue.ai</ImageinfoImagesFullpath
(18)>
<Extracted-textStoriesUTF8_bytecount (6)>124</Extracted-
textStoriesUTF8_bytecount (6)>
<Extracted-textStoriesFramesSpread_index (35)>5</Extracted-
textStoriesFramesSpread_index (35)>
<Extracted-textStoriesFramesTop (15)>103</Extracted-
textStoriesFramesTop (15)>
<ImageinfoImagesDirid (1)>16739809</ImageinfoImagesDirid
(1)>
<ImageinfoImagesFullpath (22)>Macintosh
HD:Users:showlett:Desktop:21843 Rothschild - Quarterly Letter
Folder:Links:10 Year Bond Yields.eps</ImageinfoImagesFullpath
(22)>
<Extracted-textStoriesFramesScale (38)>1</Extracted-
textStoriesFramesScale (38)>
<Extracted-textStoriesFramesFrameUID (37)>8148</Extracted-
textStoriesFramesFrameUID (37)>
<Extracted-textStoriesFramesBottom (13)>799</Extracted-
textStoriesFramesBottom (13)>
<PreviewsSpreadsFormat (5)>JPEG</PreviewsSpreadsFormat
(5)>
<Extracted-textStoriesUTF8_bytecount (48)>339</Extracted-
textStoriesUTF8_bytecount (48)>
<FpoinfoCreatedate>2013:12:03 10:19:14</FpoinfoCreatedate>
<ImageinfoImagesLeft (23)>312</ImageinfoImagesLeft (23)>
<Extracted-textStoriesFramesLeft (8)>37</Extracted-
textStoriesFramesLeft (8)>
<ImageinfoImagesLeft (13)>455</ImageinfoImagesLeft (13)>
<Extracted-textStoriesFramesLeft (40)>307</Extracted-
textStoriesFramesLeft (40)>
<Extracted-textStoriesFramesFrameUID (34)>7647</Extracted-
textStoriesFramesFrameUID (34)>
<ImageinfoImagesLeft (20)>-282</ImageinfoImagesLeft (20)>
<Extracted-textStoriesFramesBottom (24)>210</Extracted-
textStoriesFramesBottom (24)>
<ImageinfoImagesFilename
(9)>Rothschild_logo_blue.ai</ImageinfoImagesFilename (9)>
<ImageinfoImagesFullpath>Macintosh
HD:Users:showlett:Desktop:21843 Rothschild - Quarterly Letter
Folder:Links:Trade weighted
currencies.eps</ImageinfoImagesFullpath>
<Extracted-textStoriesFramesSpread_index (20)>3</Extracted-
textStoriesFramesSpread_index (20)>
<ImageinfoImagesFullpath (8)>Macintosh
HD:Users:showlett:Desktop:21843 Rothschild - Quarterly Letter
Folder:Links:Rothschild_logo_blue.ai</ImageinfoImagesFullpath
(8)>
<Extracted-textStoriesFramesFrameUID (23)>6211</Extracted-
textStoriesFramesFrameUID (23)>
<Extracted-textStoriesNFKC_UTF8_Base64
(11)>R0RQIEdyb3d0aA==</Extracted-
textStoriesNFKC_UTF8_Base64 (11)>
<Extracted-textStoriesFramesFrameUID (49)>9846</Extracted-
textStoriesFramesFrameUID (49)>
<Extracted-textStoriesFramesUTF8_bytecount
(17)>1975</Extracted-textStoriesFramesUTF8_bytecount (17)>
<Extracted-textStoriesFramesScale (5)>1</Extracted-
textStoriesFramesScale (5)>
<ImageinfoImagesFullpath (15)>Macintosh
HD:Users:showlett:Desktop:21843 Rothschild - Quarterly Letter
Folder:Links:Performance comparison
USD.eps</ImageinfoImagesFullpath (15)>
<ImageinfoImagesStatus (18)>0</ImageinfoImagesStatus (18)>
<ImageinfoImagesDatalinkUID
(8)>5163</ImageinfoImagesDatalinkUID (8)>
<Extracted-textStoriesFramesSpread_index (2)>3</Extracted-
textStoriesFramesSpread_index (2)>
<Extracted-textStoriesStoryUID (47)>9829</Extracted-
textStoriesStoryUID (47)>
<Extracted-textStoriesStoryUID (30)>8883</Extracted-
textStoriesStoryUID (30)>
<ImageinfoImagesScale (9)>1</ImageinfoImagesScale (9)>
<Extracted-textStoriesFramesLeft (51)>438</Extracted-
textStoriesFramesLeft (51)>
<Extracted-textStoriesFramesUTF8_byteoffset (2)>0</Extracted-
textStoriesFramesUTF8_byteoffset (2)>

```
textStoriesFramesUTF8_byteoffset (2)>
<Extracted-textStoriesFramesLeft (41)>37</Extracted-
textStoriesFramesLeft (41)>
<ImageinfoImagesDatalinkUID
(9)>2370</ImageinfoImagesDatalinkUID (9)>
<Extracted-textStoriesFramesScale (14)>1</Extracted-
textStoriesFramesScale (14)>
<ImageinfoImagesDatalinkUID
(21)>9083</ImageinfoImagesDatalinkUID (21)>
<ThumbnailsSpreadsSpread_index>6</ThumbnailsSpreadsSprea
d_index>
<Extracted-textStoriesFramesUTF8_bytecount
(50)>120</Extracted-textStoriesFramesUTF8_bytecount (50)>
<Extracted-textStoriesStoryUID (31)>9094</Extracted-
textStoriesStoryUID (31)>
<Extracted-textStoriesFramesRight (45)>1040</Extracted-
textStoriesFramesRight (45)>
<Extracted-textStoriesFramesUTF8_byteoffset (9)>0</Extracted-
textStoriesFramesUTF8_byteoffset (9)>
<Extracted-textStoriesFramesScale (19)>1</Extracted-
textStoriesFramesScale (19)>
<Extracted-textStoriesFramesScale (41)>1</Extracted-
textStoriesFramesScale (41)>
<Extracted-textStoriesFramesRight (41)>559</Extracted-
textStoriesFramesRight (41)>
<ImageinfoImagesStatus (1)>0</ImageinfoImagesStatus (1)>
<Extracted-textStoriesFramesRight (42)>558</Extracted-
textStoriesFramesRight (42)>
<Extracted-textStoriesFramesSpread_index (32)>5</Extracted-
textStoriesFramesSpread_index (32)>
<Extracted-textStoriesFramesFrameUID (13)>1367</Extracted-
textStoriesFramesFrameUID (13)>
<ImageinfoImagesDirid (6)>16739800</ImageinfoImagesDirid
(6)>
<ImageinfoImagesDatalinkUID
(19)>8114</ImageinfoImagesDatalinkUID (19)>
<Extracted-textStoriesFramesScale (4)>1</Extracted-
textStoriesFramesScale (4)>
<Extracted-textStoriesFramesFrameUID (50)>10036</Extracted-
textStoriesFramesFrameUID (50)>
<ImageinfoImagesFullpath (3)>Macintosh
HD:Users:showlett:Desktop:21843 Rothschild - Quarterly Letter
Folder:Links:Rothschild_logo_blue.ai</ImageinfoImagesFullpath
(3)>
<ImageinfoImagesBottom (6)>612</ImageinfoImagesBottom (6)>
<ImageinfoImagesBottom (11)>526</ImageinfoImagesBottom
(11)>
<Extracted-textStoriesFramesFrameUID (19)>3096</Extracted-
textStoriesFramesFrameUID (19)>
<Extracted-textStoriesFramesUTF8_byteoffset
(18)>3816</Extracted-textStoriesFramesUTF8_byteoffset (18)>
<Extracted-textStoriesFramesLeft (21)>632</Extracted-
textStoriesFramesLeft (21)>
<Extracted-textStoriesFramesBottom (16)>757</Extracted-
textStoriesFramesBottom (16)>
<Extracted-textStoriesUTF8_bytecount (36)>11</Extracted-
textStoriesUTF8_bytecount (36)>
<Extracted-textStoriesNFKC_UTF8_Base64
(14)>IFVTRCBHRFAgRXVybyBZZW4=</Extracted-
textStoriesNFKC_UTF8_Base64 (14)>
<ImageinfoImagesStatus (7)>0</ImageinfoImagesStatus (7)>
<Extracted-textStoriesFramesSpread_index (5)>6</Extracted-
textStoriesFramesSpread_index (5)>
<Extracted-textStoriesFramesFrameUID (4)>501</Extracted-
textStoriesFramesFrameUID (4)>
<ImageinfoImagesDirid (11)>16739806</ImageinfoImagesDirid
(11)>
<Extracted-textStoriesFramesUTF8_byteoffset (37)>0</Extracted-
textStoriesFramesUTF8_byteoffset (37)>
<ImageinfoImagesBottom (9)>46</ImageinfoImagesBottom (9)>
<Extracted-textStoriesFramesBottom (22)>789</Extracted-
textStoriesFramesBottom (22)>
<ImageinfoImagesScale>1</ImageinfoImagesScale>
<Extracted-textStoriesFramesLeft (32)>37</Extracted-
textStoriesFramesLeft (32)>
<Extracted-textStoriesFramesSpread_index (12)>2</Extracted-
textStoriesFramesSpread_index (12)>
<PreviewsSpreadsBase64_data>/9j/4AAQSkZJRgABAgEASABIA
```

<PreviewsSpreadsBase64_data>/9j/4AAQSkZJRgABAgEASABIA
AD/7QAsUGhvdG9zaG9wIDMuMAA4QklNA+0AAAAAABAASAA
AAAEAAQBIAAAAAQAB/+4AE0Fkb2JlAGQAAAAAAQUAAklE/9s
AhAACAgICAgICAgICAwICAgMEAwMDAwQFBAQEBAQFBQUF
BQUFBQUFBwgICAcFCQoKCgoJDAwMDAwMDAwMDAwMDAw
MAQMDAwcFBw0HBw0PDQ0NDw8ODg4ODw8MDAwMDA8PD
A4ODg4MDwwREREREQwRERERERERERERERERERERERERE
RERH/wAARCANKAlMDAREAAhEBAxEB/8QBogAAAAcBAQEB
AQAAAAAAAAAAAABAUDAgYBAAcICQoLAQACAgMBAQEBAQAA
AAAAAAAABAAIDBAUGBwgJCgsQAAIBAwMCBAIGBwMEAgYCc
wECAxEEAAUhEjFBUQYTYSJxgRQykaEHFbFCI8FS0eEzFmLw
JHKC8SVDNFOSorJjc8I1RCeTo7M2F1RkdMPS4ggmgwkKGBm
ElEVGpLRW01UoGvLj88TU5PRldYWVpbXF1eX1ZnaGlqa2xtbm
9jdHV2d3h5ent8fX5/c4SFhoeIiYqLjI2Oj4KTlJWWl5iZmpucnZ6fkq
OkpaanqKmqq6ytrq+hEAAgIBAgMFBQQFBgQIAwNtAQACEQM
EIRIxQQVRE2EiBnGBkTKhsfAUwdHhI0IVUmJy8TMkNEOCFpJT
JaJjssIHc9I14kSDF1STCAkKGBkmNkUaJ2R0VTfyo7PDKCnT4/
OElKS0xNTk9GV1hZWltcXV5fVGVmZ2hpamtsbW5vZHV2d3h5e
nt8fX5/c4SFhoeIiYqLjI2Oj4OUlZaXmJmam5ydnp+So6Slpqeoqaqr
rK2ur6/9oADAMBAAIRAxEAPwD6ZnagrSvfOgefbIJpuONMFppql
OP4UGFC5a19q9MVbC/d0+nASyAbp2+nAlsbCpPfpilwKkjr0xVcr
FdugPUYFtHxQwyioYjxA/2sjbJBSLxJIO1aDbJMSFOnfChbxqu/fG
1p3Eg0I+WK04J8NQakfhjagNU2oTXFS4qduJBHh3xWm1XkNz0x
UL+IBG1adTgStNBX4asPwxQtqSaDqO3thVoRMCRTYHxwLS4R
MGO1D0GNrSr6PKopUgbkYGXDa30CQAQTTthtHCiEjofhJqBQf
LIswO5tg2/IUFOuFBQrNXZBWnX/AD2xYkqJdtlYeJ364UAqTN38f
DCGNqPPxw0hbz6Hr74aVYHHHcdMNK2e5JB/hgVRIBFB38Mkq
0gbd6bYq4AGtTt3OKocFxdsDUARV292xY9Xy/8A85I+eNUsrXSfl
vlwK+s+a7iKzHHd+UrBVUU+ePRnCNnfkN30Z5Y8v23ljy/ovl6xTja
6NYw2kfTf0lClj7kipxU82RpC1DWoruaYDJaXLaFpBxJHStMjxpEL
VjZEGldj0wcbLgd9VCgbnf2rjxo4WhHQABa16e+Nsaa+rSkVKn4th
8sPEnhKmtvLWnGi+/6seJHCUQ0CxIN/iPUYLZGNIcoxIp0Oxw2w
pYQUAJqa7YVUWLkV+yPHChCvIaDenE96dMkxMlMuSeIoakY0i
351f85jhh538rcgR/uE7/8AMTNmTg5MJPj/AOWXsXfwxVvbFWtya
DFXb4q6h8MVbA/DFab4nFK7hUeGKruC4FXgCmC1bNMVW1xp
WwadMNJt1cFIaqdt8NK1yHc4VWk7jArq4q0ffCrv9rFX79r8P9uaty
uS4rUAAVqMDIrSCtBtsOuFiRTVBUVqMULiKbDp44GR2d1PzxR
bXf6emKWqD4aE17+2KuNf8xXEIK5GZTUbfL+mGlts8j70wMivW
NjUAHt2wLSPiteUdXSpPQZElISudPIq7CiMBxNcHEy4UC9sw5FF
NO1ckCxpQaNkYKxHscKKaoK9D1xVcIx13326YLVv0Kk0NKnqen
zxtaXeiOJ6gd/nitOEPSgqTja0vEBHRCR1rjaV/o7faFVO9cFquT01
DcTuOtf1jEsgQFkjU3AqKYoKkJAACH3HXpTDS3ShLOCeta+Bwg
MTJBl96g08cNNamWIoCdjiqxjWtPb+3JIUjv3AphVYanoaAfdiq1q9
BQnqMKrQ5PxE7H9eKu3JBLbg9PAYq6nEgq1SRvXFBW8zSnb3
xpSULNcJbGS7nlEUNtbtJIT2VSSa/QMaV8d/k/p035sfm15h/M7X
1Muj+TLp7TRQdke8JJ5gDY+mv4kZVzbh6RXV9uim9N9sk1teuy0
Kj6PljS2uivzG9Sg2UECnvgMLSJ0jRqUVavFv7ZHgZ+I1+kLap+Ei
g6dseAr4i/8AS1ig+COjg0O/9a4PDKfFDm1eGRQBAAANqn+OPh
r4qidTiYBQoBw8DHxUO9/a1BIJK+OS4SgzCxtQipRF+Fdq++HgR
4iFa6iO9TkhFhxBCPPyqoJ38On3YaYkqI5E9ttqfqwsXbcfi2YHFX5
1/wDOY/8AymvlXc/8cTvv/wAfM2ZOHkxk+P8AvWmXsG96fPFLsV
dQjfpirYHfwxVvbp44pXKK7UwkqU2rgtWvY4VdWmKtE9PfGlaJx
V1cVdvt4Yq0D49PHCrVemKtYq34Yq1XFXV7/hirq4KV+/3EEHkO
2aty26U6EUxVsitK9PvxTS0bjodsVb7bjFWqCgJ8a4rTQBPxAfTirj
v1xQXcCaENU16Y2ilVIC42IYntXfG0iLghXodwa7+JwWypUWSn2
iQdqn+mKppbXEbMENQeu2QIZxKYTtyVQDQAUp1/HKwzJQLHp
SgNOmTYIcxqy7irb039sNoUxDxdWUAADqd8NopfwAADU49fpxT
TYjQ1Y1fvTAStOJUJsmzb7ePuMVcG24lgDTuKYrai8u4pvUAmm
GkWpCTkd/Hr7YaVTLqeVD9rc74oUy+27jb7sVtDvTvWh7ZJiVI8f5
dhixUm+IivbvhQsIr1qQPA4VU6AfZO/TbxwqtZTQDpX+GK0sAJrt
QHrviq2p7GlNj2wq0OA678t9v14LVZyBYgb06/PFDTOKU/rhSps
Cy7gVPTCxLwD8//PT+UfKl5b2swW91S2aNVIrUEhVUGu1T19hk
TKhbKEeI0z/8q/KVt5I8ieX9BgiKTLbJdXzH7T3lwoedm/2TUHsMK
ZGy9Cq1Phag7nw+WLFrmajc1HU9AcK2o8wXBJNKca/T1OLG2/
VPTw2wMbWsXqQCTUYVXc+oIJrSmNM2g3IcF+Gm9TjSFpoKU
6gd8VLuZJBJFVPTFipk7VJ2PUDxwq6pNACQK0GKtdDVu/fviq8A
mtSNjQYFdTvUkr12wq/O3/nMcf8AO6+Vj/2pP+xmbMjAxk+QRTL
2LjSmKu/htirVQCO+KrvCnTFLdB44quBPQYq4nwwK1vhVqnTviq
6lfoxVqnjirjirqn6MVa7HfFVtaU8MVbHz3xQ0K+HTFV4XvgS3wB6
4q7iMVfv/AMTsa7dKZq3MIbApt+OKVtOnj/TFXUB6jfFXE0FPwxQ
StJPUbnvii3fskjY+GKXAdOpPTFaXha7UrX764pRlutaHiTQgjlRd
xGgjFNtxvkQVKT0eprXx3yaHAmMghvi6g/wxVELdSb+xWlfStqTXw
Um3G5c7E1HbbGltr6w7EAMFZR+vGkW360j/CTTxpjSbXo7DirDlt
X7+mBFqyyfEFY7H5dcU2u516rU12ANK/hilSYEkcuta170xQh5A
OTcagHtTCEKLHYjxwqo1J2rQdMWNrD02I+RwqpkGg8RtixW8iK
1wqs7eG23bFCnyag6H5YlIV/wAnNS0vz/5x83aHJZ/WNF0SyTjcl
njZ7n1ijmMqw+EUpU981+rzSiQA7DR4wQSX0HJ+VflxzVZb2P8A
1ZE7/wDPMnMcaybl+BDu+9hk3k/yO7vHB5sWCWMlSs7LUMDQ

```
1ZE7/wDPMnMcaybl+BDu+9hk3k/yO7vHB5sWCWMlSs7LUMDQ
1BCZRHtkfzgzloYfzT82oPyuZjcPb69Y3tu0VYwEZSr1HxMVkO1P
bMj+UTLlTGOixDvSy8/K/wAwIhNlDbXTnuk/EEfJh/HLo67vap6CH
Q/YuuPy2v4EgUWV3PL6MbSvG8TIJCBzUDZqA7YjXd6B2eD1Y/
P5LuYZAJDcQb9XtpTx+fGtcujrQ1y7OKWXPli7t4ZblJA9vCVSSR
g8YBcEgkOqkDbrkvzkerWezp9N3x1qf5O+d/zV/MCDVtahtx5M8u
6qktxCl1CzTRoOUaBVlJ4nYGgPU5H81Ey2Ozb+Qnjj6gQX1jLpd
3CtXtnrStEFdu3SuZIyAuAcBCBdJ1O8DrSvUEUp16jJWGowIUaP
uW3B8O2TtBBWhKsCPiGDiSILST89unhhYGKzkWAp8VNqYUUs
aRlqCKU7YVLkL0BDbHwxUBsEksBTiF6/1wKsNSRv3NT4YUUu
U7EKwJ/V88VcQw3DAg9sVbFR0pscVXBtthQVp9GKt8j93TGlfnd/
zmNU+dfKu3XRP+xmbMjByYyfH/emXsWwK1GKs61r8t/N2jX+r2K
6Tca0mgWdpfaheaXBPc2ttDeWkd6jTS+ivCkcnxFgBUNuQK5VH
KCPe2ywyHw/tSu88nebtPt/rl/5V1ixtfqovfXuLG4ij+rFkQT82jA9PlIo
5dKkb7jJDJE8iEHHIdC5fJfnAx6pKPKmsGLRFDai/wBRuONmGT
1Abg+nSMFDy+Km2/THxI94Xw5dxd5c8sX/AJnm1aCwmghbR9Iv
tZnNwzKGg0+Fp5VTgj1cqvwg0FepGM58PzpYQ4uXdbHKeG+TY
Mk8z+X/APDd9YWf1v679d0jS9V5+n6fH9JWUF56dOb14evxrXel
aCtMhCXF8z9hZzjw/IfaEyg/L7zRfaP5c1fSNOm10eZ5NRjtLLTYZ
7q8X9GG3E7yRRxGi/6StCCe9abVicoBIO1V9qRiJAI3u/sS5fJvm5
rK81JfKusHTtOM63d0LG4MMBtjxnEsnp8V9Mmj1I498l4keVhHhy
50VOPyl5rmuZrSDyzq0t3bvaxywJZTtIj3yc7VWQRkgzKOUYI+Mb
rXHxB3hfDPcUQnkbzvJd3enx+Ttck1CxZEurZdPuTNC0kbyoJIxFy
UskbMAQKqCegOPiR52F8OXKj8kruNB12zF613ot/aLpqwPdma2
kQQLdANbmXko4CQGqV+12rhEgWJiR0ZRa/l3qepeX59d0jV9K1i
WyS0lvNKs5ZnvraO/nFvA0gaBITWRlVlWVmXkOSjIHKAaLMYSR
Yr3e9O7j8mvMcOs6DosGr6LqMuu6y/l9ri0uJngstUi4epa3TG3Vgy
hwaorqd+LGmRGoFE77C/gyOmN1tua+LHdG/L3zHrtj5s1Oyt4/0X
5Mt5bjULyQssNYjT0om4EtI3ULTpuaZKWUCh3sY4SbPcwelOo2y
1qXAUNemKWwemKrxkSq6q4Ev38oSPDNa5jdG7AsoNPvxVqnQ
E0U9++KC4b9DU4papShp0rXv92Ku47dCVPjiimyN9xQg4pcB1Jq
Diq7wHXfFVWJ3iKAGvI0pkSlMGVZ0AVyDXrkeSSl8lrKBVQX3H0
VyVsaU2t5OKlloD4kf1xBWloiAIVm4mvh2PfCtN8QeldumKuRW6k
UNfwxVrYksTSmBXeoR3NDirZdlCgCgPX3xpW/XfryoemNLa1pX
2etCPbDSrSzN8RO43piqw0O27EdxiqygG4GKFpArXuRhQVNqD
4utRXFClSoPemKFgXl4/24bWnhXn/wDMC7j1C58q+XJBC9utNT
vxRvR5j+6i3pzoak9siZKBb1v/AJxSVIPMmsQRn4P0MEAJqfhuAa
n3+LNTq+YPvdtpT6X3XTMVyXl3qaVNNKtzGwIkavOBjvU9wpGY
YIPP7nINqti+km+uYbUxmI2Mxm4rxAHJB8Ww98EeG6HcgkomD
QtFmVXiIRiKgxTMPuo2MdPDp96nIUa+nSQKWi1K+X01JH+kOR
sO4NRk/Crez8yjxL7vkmQF9LGkkWpTRsUUkBY2XcD+ZCfxye56/
cx27kvaHXJC6HUVljPVZraJlp9ATIcMu/7AzEgErsPKHl+0k1Wa38
t6Jb6hfMn1ueGwjiNx1NZeFCxBO1TkcWCMCTEAE8yBV/Jtnqpy
AEpSIHKzdLBo8sDpJDoWnFoW5LwkmgG3T4RzGWGeTyPxl/W
xMwf7Ahm8qaVeOv6Q024hM8gqYr2QjkfAEDbL8epmOf62kxBS+
fyD5WWo+rapERsGR45P+Jqcs/PTDXLBA9B9qpceRfLFzaJbQ3d
zp6KQWYQo0hNO7GNvwpjHWEG/0MhgjVV9rGrr8prIN/o/mtInkA
dFnhBqD0NA65kjtOudONLQwPe0v5PTCzkA1m3u77mDFxBjiMf7
XIVc8q++T/lEnkEfkMfeUim/KvzHE1PqJuUA+1BPF+qThlg1/eGB7
Nh0l9iFg/LbX5LqOCSxmsUYkerJxdB8yjHD+fip7LrkQkk/lS4gZkN
18SkqQ1vOvTrvwOWDWRLUezdZqTGY5FBI+0qn50Yqf
wy2Opi0y0OSPRv9A6nUr9VICmjUIrXb6e+SGeLD8tIcwlbxPFK8U
qsjJ9pTsQfA5aDe4cecKWFOhAoT75NhSogJrx7b7DBaKa4ksSO
g64rT88P+cyAf8AGvlSn/VjP/UTNmTg5Mb7fueo+eXsW6d67Ypf
ROr/mf5Q12TzomqQ6ne6Lrthp4sNJksbf93qdhpMFjFei9F8HgKyx
nZY5A8ezCpoMSOGQqunXyu+5Zom769POq70Vd/mh5Gv4dS
tr9NYur/zN5ek0jXdfi062trq5miuLOaylNkNRlidlW2ZJJPVQvyBK1X
4gMMh3bGwL/Yk54nne4omv2p9rv57aDqiamNHm1Lyzcx6jPe6fd
Noek6rJPFdafbWckc31udWt3rAV5xO3KNqMuwyMdMRz3+JHVlP
Ug8tvgD0eFeRPM1h5XuvMs9/FcTJrPlnV9GgFuqsVnv7V4Imfk6U
QM1WIqadAcycsOKveC4uKfDd9xDBvDLWtnn5iXlnfazo0tldw3cU
Xlfy5bu8LrIqzQaPZRSxkqSAyOhVh1BBB3yrEKHxP3ltymz8B9z1
yw1LQPKXkr8pZPO2j3MrrH5l1Gwt2tkmeNr1tO+oXrWs8sCyRN6
TlOR4t9ocgMoIMpS4fL9LeCIxjef6Ex1f88PKt35k0rUrS31r9r9FW9/
5uvLyCWGBGlHmGyWC2T01u3VvSk5ciSPh3WpPERjpjVbdbdK
ZakE3v1+0INvzW/LW++vXGtaPreot5nufKsutacYbcWqR+X7VraVI
Zhdq8gkBDAMqV+yadcPgSHKtrr4o8eB53vV/BLfO35vaLq+h6pYe
W21XTtQvo/LaRzJbQadFGdDjvI39NLa7mKKTLG0aj7NCK/CGa
WPAQd/Pz5oyagEUL6eXJK/zH8x31v+X35ceS7wINYk0y31XVpk
qJZLYGddGgn8TFaykj/JdfCuHFD1GXj8T+hLvnnDyl5Z
8oW9ppd7q9v5pl1G21XU+emW0ttteNp8qz2ditx+kkkjgEi83b0WZ
m4mlFAMp45SlvVcFMkYx2Vx+fLu+LKk/Nfybpmv8AI280ey1
p9Jj87S+ddWW7jtxPHLKqoLW1CTlXVBy+N2QtUfCtMr8CRB24
Bs8eIq+dFjvqlv849Q0jSvnNnl++VLnQtQ0jVLXR7caZp0jwXmozxSG
SeV4hIyFUPKrP0T4T4TxXjOenBIPWxe56MIaggEHlRrYdXiFNxvmS
4zt/DFV1BgVvFXb4q/oD2O3QGmaqnNaFRU9jiq0k9zWmFW6KN
hUD8cVcqjrWgFSa+GKuKnoN6v/dgtW2FOglr1r2OIVYK0DHcjqBh
Vo1rt9JxVeOQAI9jgVVEgHH9kiu4p40wcVhnZq8
```

```
Vo1rt9JxVeOQAI9jgVVEgHH9kiu4p+GNKu+tSGldz40wcKVhnZq8
t1PY40hSLEj6dsNKsqwNNzirhzB2Y7D9eGlcoA3rueoO/4YFTKO
DlGpKcjStMjbKkJJGUG+zUrTw9sIYqCjkOlTWlDhVsDuPup92KtDl
Wpqa+2KuMbVBNd8Vb4VFCeOKrSiVoX22PTFVJuIH2gKntigrC6
gdQQeuKLeR/mN+YaeWohpGiPFceZ7laiM0cW0ZG0sg6D2rgJV8
a+f/zB038vNI5u633mXV2LWlmSWlnnlJ5SuBuVJ6ePTKTLdujG32
j/AM4XW/mPTNQsrTzcaeY77RLi7vV7q086TKhHQFVehHbMDW
HcfF2GlAo1+N36O/xzFb3m8kQ9Wb/Xb9ZzHAbyiLCEcrsGpDW0
gIPSm2ED7kFLZYYlHEQpWn8owcITbQtoSoqpoRvxYjt7HBwBQi
pTcx3cyx3M0UKhAqq+wHBexqMa3QrRX95G3+9LP/rBT/xrkhbGk
Ytzci1ubgTUlM0e5UEUoaim2KaQI1u6UkM0bH/UI/42w7sVa21ae
7uLWF4Y1/erVgx/UR/HGylEtrC8ijWzEg/ssp7+5GIkpirDVLahBhm
Ff8iv6q4eJaXzXFiBbicgEwow5KehG3bASOqi3JJpEhASSAtTswB
welbLrdYfXu0jlKpxQ/DIdt+xrtjwjotphGkqiq3cw+bBv+JA5OkXanJP
dxtDS4MitKqsGRDUE0PQDHcKEJeacbnkJILG6U1+Ga3Vj8q1GA
3+Az4/eld35c029MslzoOnzTSLxeROUchFKfaUgjb3yXFJnDMR1+
4pZfeSvL12yyvocriaJC7Q3TqfsgUoTvSmWQ1M4cmqYEudfJLz+
XHk+SlbDU4T/wAZedPxY5aNfP8AFNR02M/wj7f1oE/lb5YcvJFql/
aqhCkOi9SKjqnhkx2jL8BrGix932oGf8q9OAZ7bzGgJH+70Cj6aEZ
MdpHrSTosR6H5j9T8of8AnO3y5c+W/P8A5Mgnu7e8S88vGaJ7Yl
l4i6nXclR3GbvQZxkiS6fWYBjOz4aAOZ7hLxWp32xS3QVHbFXU
FT1rirfyxV1CfvxV1MCupirdNsbVqmKt4q1TFW6Y2q8KDTAml3Ee
GBNO4V6YbWlpQjtjaKW8cNopugHU4LV1RiruWKv6BilCKKK06H
f781VuapsG8fnTphVwFFatOnf/AGsVC2nQmnywpbKbLSvKhJr0p
gRS8gkAbgbDwFTgVTNKdwK98VXFNhRq7AnbYfM4bVaI6GtOv
XCrRFNid/wxVqgC9Dt3wLS7anevamJVYFBBoTQAGn00wrTdAR
Tp2xKrqV2AJI2wWrSozbDc42q0xEbkUxtFJtB8CChqOOQLNt4+Y
Fd6dRigoNlTiw4ioG3jthtipsqAEDr49qYUqddulKjthVvkxANTQdMV
USTX7W23TGlWt40ap7jFCHanTv1OFiwjzv5ws/KGkNdsouNSuS
YrC07yynoTT9kd8WJL4x82eadM8l6VqnmrzDcmW/vi0shZv31zcs
CRGta7A9ANgMqkbb8cOiU/kV+UQ83vF+c35jodU8x6hOX0rTZai
2sYI9oi0PdqU41NAN9zlsYgNeXJW0X39+SshT83IFLD99pd2tAP
ARHr9Fc1naA3Hxc/s47F9ynMFznnExPrS0r9tv15jtyIsnP+m1qaW
0h/VhB+5BSr97IajYYEoqh47AdMKhfeOBcyilDRKn/YLiUIdChJJJF
MQqYB1/RtySdvWjH4HD0VJaLvQ7kd8kxVtNot/Zjl/u5cHVId9qaT
ehDH9eABSVdWYUHLY4VTa9Wv1Yj/AJZ0/ViU2gyrk7jkKd+2KF
SO3jNvec0WjrHXalfiwEJKWjnCW9KSSOh/Zdh/HGmKtDJcyXNor
XczJ6yEqWqDRh12xpVWTVL6N3UXFQGYAlV2APyGFKkdZ1JQ
aSxMPBoj/BxgssUfPq15araokUMitaxOSxIPIrvSlcSSydBr81QJrHj
7pIG/WFwiTGii49VhKXM7QypGZUTdQTuh3oCceJJDbXljPGUdu
HMUqyFSPvGSsI3fj5/z8ShSHz7+WsMUnqRx+V5VQ+31+5p+Gd
D2OfSfe6ntIbh+eVO/T3zcOrbA98Vb9j2xVdirsCuxV2C1boPwxtXU
wWrf0dMVaA3wq6nXbArY/HFW6jFNruftitteoe2NLbubHFbWVJwo
awK7CrsNq/oMKGgZavyFK16Zqbc5YBw5c1J5CvT8cUOYLUKG
ND0xSsK0KV6NhtCo3BivI7jb4j/TArWzCoPxDqO1MVWBTuStRX
FWhuRtTbcYqqs6EMWAL+FD/XFVjJQ9Oor/ALeG1cYmp9kgDx7
42qyh4+9a4q0qj7JND1r2p4Yqu4NuR27DArVCONQQp38PxxVTr
0J+Rp1wq2asQNyO1d8VRdvyLbEEBRWuRKQmQjIjrWvjkGVJXI
q8moN60J+YywMSh378j06UwodSmwPbFVoU0p2GKtsoFaNUU6
4qt6gAda7k/hirGPNHmLT/ACro13rGoMSsICRQru8szbJGo8TixO
274y81eZmWO683+c9QJNlGZKvT07dCa+jAnQHsO57nISmmEb
97y78sPyq1f86btfzJ/NMTHyusjSeXtAU+jHJHWqSzKKHiR4mrfLJ
Qxgblsy5RDaPxfbWi2iW1nqkVvEIYba/YIiCionCOgAHQb5dM7hw
Abv3s3/KaX0Pze8vgHa4tLuLfrvCzf8aZqu0By9/6HbdnHn7n3h/tZr
3YvOZlJmmP+W368obiiLFCGux15WsnX6MQgoVUogqNqdcVLR
YgbMK02xVTvj/pMp/1D/wi4UKMZFenbDS2iuQOmXdFoBcRfqOB
UrFKg12OTQibAD6/ZU/38n68BVsV9WTeoLHAEriKLihM7yUgWQ
A62sZ/DFKj6zbewySFSOY/Vbxq1KrH+LZEpS8yFgScUK0Df6Taj
pWVP1jFKCuPinkGw+Jv1nFCiyU3DVp2xQmV+DysyGoPqkP/AB
HFKiiEgV7YVR0K1s5Qf9/p+psComOJSjMa/Cu2TQ/Iz/n4uAPzC/L
qg6eWZf8AqPuc3/Y/0n3up7S5h+d1M3Dq1wFMVbpjauwEq2BXF
W6dsCu9/DFW/A4q1+rFW6dsVaxVv54q7bFVtNxTFWsVbp3xVw
Jptirj2xV3ShxV1RirWKv6DxGykUoB06navhmqtzVzGrFQTyUbH5
4qphNxyoCN/En8cVdQ1FRWooKeFdsVcFcE/BU/RQjCqiw3+AHjt
UmvTwxVcTxLsRzBPjT+BxVcsDlem5I3ONqr/VD15b/L9eC00tZC
KrWgO23yxCtANUGta7AYUOCKWHPZmFQMFq0Y+4IJAoBjaqX
ExMd9nUbfRhVTp4/CO2KuoKDYUpU4q18XTop2AxVXhVlPJWP
ypX8cSqZs3JdjSmxB6ZWztAyRE133ptTJgsSpGIEhXPHuoPoxtDuI
oKGh5CvLphVRZQ1CpJO1AOm3WuKtFP3fLxP8ADFUt1LULPSL
C61PUZltrO0iMkjsegHh74qS+QfOHm+513nrvmO7i0/RtMDzW9v
0jt4qbSSMdzJx/HYDISl0UQvm+bvJHk3zN/wA5NapLqnmOWXy7
+Uuj3TraW8A9ObUiD8JMjAkigHJqUHQb5OMNrLOcuDlzfe2lW8d
po2j29ugSCGxhijQCnFERVA+gZaebgSkTumPl+NvQ84IdjHPG9P
ZoYT/HI5DyXCNpJl+XTGL84PI5XrI1zGT/AJJtLk/rzA14sD3uy7O
O9eT7/wA1jtXm08hWaajdHb9eUhtKL06Qs1yGP/HvIf1YhCCdyA
QpqDtipQ7E0+HwxKgrr92F0/SnFP8Ak2uKodHrXscKEZCS2l3td6
XEVPuOBKAVK1rtkwhG2KqL6zG/98n68CrSf3jj/KP68AVaWFB1ri
qOvjQ2I8bSP+OJVRqw6eGFK+Ek298O/CP/AInkVCl6RBoV3OSp
```

qOvjQ2I8bSP+OJVRqw6eGFK+Ek298O/CP/AInkVCl6RBoV3OSp
CISIrcWppT96n/EhiVQtxCPWkPE/bb9ZxVQZAvjvgVMb1QTZV7
WkX6sVUo4+VBWmFUztowsFyp3o6H/hWw0qrEoKSfLJIfkP/wA/F
UJ/MH8u6dvLMv8A1HXOb7sj6T73U9o8w/PHj9Gbe3WU7jja06gx
Q3TFNOwK7bCrvwxUtV9sCHUxVvFVu/fpirvl3xVrocVdhV3zwK1h
V2BW/wCGKuAqcVboNsKtUH44Ff0KtsAQaDvmpc1aEArxJHI18c
VWFWKt0JBqadflhVsK4UMvQdAB3GKtITUBhTYg+9flirglDx6jpT
wxVxWgJX4u1PDG1V42VWC1ox3BPt74CEhEk1FOw6ZFkhHVjU
AVBpuOoyQYtlAVBpSoxQt4nagPjXFabC7jb+zFXGM9vcEnG1Qz
xsQoOxpsOtMlatiM1FAPh8d6Y2qpHET1UD5+/XIkqETHFSlAdu3
8cFshFe5FKU74AyJQ7MpHsN98kwJUyU6bFqbYoa4IBTwPWtd8I
VRCeHbww2qkzrxcu4jjQEs7UAUDckk4FAfKHnHzTdec9QuI52Efl
fTpWNnCDx+scKg3EpHVSRVR4b5GUq5JAvcvkW/n138//MuseU
NBL2X5YeVA9zrGpR/D9ckt6gQxy7j4iNgPmcnjhfNOSfAL+L9DdB
0XS/L2iaRouj2q2WmaZaxW9vAm6pGqgAV6k+JO5yZcQyMja3T
wTpulsOghFa7dNskeZYDkEZ5b/eDzupr9qF/+SMQ/hleU8mWD+J
X8jMI/zX8gSdT9ZlSo6fFBOv8AxtmJrfpdh2fzfoAc1TtXk88tLieg6S
N1+eUhmSmOmPVrz/mFkp+GH9SUGu469q4oUylAASa0xVff0+t
ShjUARj/kmmAJKgrLuBhQjYNtKvgOv1mL9RwJCXqSTQ9smxR9i
a3tmP8Ai5P14Clsp+8k37n5dTgCSsZDx2IrihHXv/HjXr9Vj/jiUoWvv
2wqqwD/AEe+3/YjP/DjAhWYfGp+WFCJIPqW/wDxlT/iQxkkKN0K
GTb9o/rOJVA3YC+lQdv14lCNukLvZKBubWL9WLJqNCpHzwsUf
DtHdE9OSf8AETilfH9iQ9PhyQYvyJ/5+Kf+TB/L3/wGpP8AqOuM3
vZP0n3ur7R5h+d5Hhm3dY1UjFFO74VaxV2K21gQ6u3virt6eOKtb
0xVvFWq964q38jirXyH04q7tirQpirf0dcVcQKfLFXVOKu74q1irfHF
X9ChoTQitOmalzVwB33NPDFXcBvXFXClKE9qYqptQq9N+A3+jC
qoK7U27YFUip3K/Ca7/I4U0uFTVOxOKF/bcmntgVUVgKctsCVdS
tK4GS0gdhSuKtcdttjiq4LUU74CUgLHjIwoIQzAcqHrhYkNhW5fa2
ApT+uFaTK3XkKV3IpkC2ANTW4HvjErKKBMO7b98lbXSz016Hq
MbWnCNQp4ilf142tKTDagNSDQjCh8wefPPtz5lv8AUPLWiT+j5et
CYb65WqyXMqmjRo21EFKE9zglsiJv3PizzvrsMrS5SyvSrOx3Jy+J3DhZZGQNssiTlBa
yIafu026VFBkSd1jyQlpDy8v6ax2oWUEeILf0xJ3Rw+kI3yxGTced
UA+E2cD1Hjwp/DIZTybMI+pB+ViI/zL/L6RdgNRRT41eq/xzF130fL
7w5fZ59Xz+5+g57Zq3bPHbgubmf8A4yv/AMSyoM5JjpJPO+JO/w
BTl6fRj+pULG3wn3xCtuTQDfYYqt1I/wCmTVPaP/k2mRCSh0Yb7
5MITK3NdL1D/mIh/UcilAjfeuTQjbCv1+zqdvVT9eAqrGvqyD/KP68
QkrTWg8MCEbf7/UT/AMusf8cSlC06D2wqrW4/+Jy8sPbf8AGVP+JDGSQ
0GFirsaPbf8AGVP+JDGSQsuV+J/9Y/rxKEjP+nl+xJ8skPfP/z8YNP
StLaP9RxZLFBqCfHCxRkIPo3YJ2qlPuOKuh+xJ8skApfkP/z8YNP
zC/L0j/qWpP8AqOuM33ZH0n3up7S5h+dvI5t3VuqcCt17nFWq4qu
74q34nFWgPbFW8VdhVojArqe+KtU3264qYdgxVbtdA7Ky5Hf
wi1/XhCvBvzE/Mm6t79/KvliUULeR0R0GpXwWv1dXH93HrHfnth5C
y18V7B8N+dPPmu3PmzS/yn/KVI7nzRSrvsrS3zfSPZ5BLd2XLdxDy
LGtPngjEy3LfnAUH6fXcDhKqDJJgGQU2Tn/xfgJN8EqJ4IfnfMgq
TSMfFq0A2A2y2B3cB+ZdYaN0jdXZBSNkAqzHMUbXKmR
WlFrW2jPy+AZGR3ZDQ0+2UeVLSSjH0bqdCfCskmj6Pij6kxj6PijP
KNqP0r5viFWEmL2z08W/eD9WQzHe4e14t
+mLdSPnKg/Uco1ZuHy+9Hw3E55UHqP/AMSO
VBlJMdIoJL8g/wDHlL+NMf1JCCiJpsemKGnHn1K1+f45H9H9iQ9H9i
Qe/ZwHuCZ2wP6K1H3YrJC9OfwjsdVXJ1ELsKtsx/KtD8xiU/5+
Liv5gfl57eW5f8AqNuM3vZH0n3uq7S5h+d3HNu6tqmKtj78Vb27Y
q3+vFXbd+mKt9qdjirW3hirZxVrr9GFFap74A1JpgWmyFHRsKrlcADfv
gTaKWf3PQD7sGGmHJ4H0ZbjkL1BazpOiMMtzkSv1CnHq0/Bdc
VdTCrW3zwK7bDabDQ1irvixV/Q10oc07nlwmyFHRsKrlcADfv
DEdO+JC2qCZl27eOCmvbv8cFLa0z0owwHzBdcvGalcHEpmQ33
w0jiU+vw9MKtCPx6ylvEA1JpgWmyFHRsKrlcADfv
gTaKWf3PQD7sGGmHJ4H0ZbjkL1BazpOiMMtzkSv1CnHq0/Bdc
HEp+qaA0HxY0i1okdgailMNLawFj3oPAnp+GBDzD8wPO8/l1J
0cxz69fKzqZByjt4HwL4l5Us28w/mR5/Us28w/mR5p
n9K1tl+Mia5an1i4Iry/+UkyQXtAt541/QVvIgcg+BFMjqgQVjsvG
q7tZta1qX45JpncNLHEDskSxpgVIgcg+BFMjqgQVjsvG
+BFMjjO7VmHpKvcxCW3kSpq0ZU/MqcjZQHks
oSaePBcjKW7OMSPcEDpVq0nlWZabQancdD0/eyVrjKXqUR9Hx
V/KULDzJr8fIlZtHib6eYwx9R9zGpWNaS8BNbtB8
qzRjKtR9BbdKakH3z1Ga12bxq4oLifYE+q/wDxI5UGUkx0igkvyD/x5S/jTH9SQgoiabHpihpx59StfnQHks
mCk/hj+pIS+PpiFc/ko4KxN/MMvkt3iK8dSjhaGxbefPfgi
S2FNK1Hf8A4+45FkEAvzX55Wwe2m9R6sdPvQ1tXFMFmQ
8x/WcQYwbkio6d8SqPu1+6fLCHNa9AwHZD7QeVuVgW2fUGeJPKGGphQqWyVjvQehe
T8GGBV5HxLtigK7eH/jIn6xyNkOOuB8Un+xf4P7o+xhqday

T8GGBV5HxLtigK7jeH/jIn6xhkkOuB8Un+sf14lChIP7o+4xUIqday
Wh/5d0/jiOaVBRQj54sUXF/d3P+w/UceqVsP2JPl/XJBD8iP+fi1P8
AlYH5emlf+dck/wCo24ze9kfSfe6rtLmH53136Zt3WLuu2KVtB264V
p3EE4GLqbDFV3tirqE/LCmnca1wLTYTbpitNcaYrTXHFadTxwrTq
dsVLqb4EO3+jCku44EO44ppqnfFDgvieuFNOAxpNN09v9vFaf0N
bN1/ZzTOYuBJIP0Yq4kCm9cNptsV3J3riob6jrtiUrOla7/IYELOJPX
tiheF2IIIpilcI6dRvhTTVTv4YoUd6n26Yoar49cUNV+k+AxVqh7dsV
b5GnXc9MUrv1nwxpVI0AO9an54oaHShPLCrYFPl+OKtVovgT0G
NKwvzp5ytfKemvK3G41W5BjsbMEcpZDtyPgg7nFBNPhj80PzI/w
Pp8usXKvrvnTzLN6FhYgF5LidjsFjU8vTXlQAewyIPEWcIU9W/Jn/
AJx6t/Jdrp35mecnk1f81/Mt3a3l5PIaR6eLhlLW0MfQFQ3FjTtQUG
EzHINk+Wz6v1i1WSzWUgq0VzbsKd6Sr1yqMmGQWFPzFZq+la
qxUg/VpST1+yCen0YYS3Rkj6S42nPiBsrgFj9GDiZcKa2dqp0fR2r
WtnFU/wDPNcrkdyzgPSPcl/l625+XNVj48fT1a5/5PMf44zPq+C44
+n4rPK1vx82aglNn0bpTrSZ+h+nHIdlxR9XwYX5hhNvqvlWYbenr1
iPcEzJ3yOU+g+5nhFSHvfeA+zmudi8cuSfrE4I3Er/8SOVBlJMdHq
Xv/wDmCl/hj+pIQEY8elMVbYbDxxVdqP8AvXL/AKsX/JpMAWSn
GN6ZIICZ21BpeoePrxfqORZBAJ3ybBG2Tf6baClP3yfrwFIRTAC
WT/WP6ziElzj4a4SqNuxUWVKn/Rk/jgSosSAtDsVwoV7X7F5X/fS/
8TwK4j4lwoRLino/66/rGJSG7gfFJ/rH9eKCoSj+6r7YSqKlFWs/+M
KD9eAJUFHxD54QhER/3dz/ALA/rwJWQ/Zk/wBXJBi/Ij/n4uf+Qgfl
7/4Dkn/UZcZveyPpPvdV2lzD87ts27rHDFDYOFNuHc0wIXdMVd8
sUrgaU33xS6p8MKt8saS6oNNsCG9v9rFWtj0xVriPHFabIFBiriKd
MKrfHArvppTFC3f54odXwwsnVPtirt8Vt/Q70NKU71zTOY0N+5xV
3chRU4qFQf5+GFk1/nU4q0PbwxVUC1oK9aYLTSJ9KJKEvXxyNl
lSnJIriijrt26YgIJQxWo7gZNipcKdTt3wIpxXv4+OFadw2IHXFaWlC
DscUUtCgCnfFC8LWhB3H0Ypa4dMVpTIofDbG1pb416AYUJNr+
u6f5b0y51TU5vSt4EqAPtSOahUQdSxOBPJ8P8A5i+f7Xy/Y6h578
1XJ+uTxEW9oW+0a1jtoVA7bcj475AknYJhC9+qcfkD+SerzXmj/nj
+aLNd+c9Zngn0jTX/ALjStPuFYxr6RFPUKuDv9n51yUiBsG2Wz7l
1WKOS0jIoDFc27D6JVygIkp66gXS7tkFCnBvlxdTgid05RsiNWtQ
2m6gDvztpvxQ4xlus47FERWsZELlKco0NfGqjIcTMBMNIgQ6Dp9
VG1ugH0KMjM7soD0hJdBiCaV5hQfsalM1P9Yhv45KZ3CIcj70D5
ajVfNrmu8mkyqfkJlp+vDk5Mcf1fB51+Yt/HYWmmXUUfrz22sWjxK
Ngzq4KqT2FRucrz2IEjuLZi3kB5vu0MeK1B3AO3vmE59Pna881r
De3MU3l7W4gs7qHFk8itRj8QMfLY/LMeM9mcoG0/wDL3mHTbl9
SZWngMNhO7i4hkiIVQpJo6jxwiX3LwEJXB5v8qu5hXzFp/qLsVM
6KQffkRiJgoIITuK8srpFa2vYLkEAgxSIwp9Bw2tIrUKG8koQQVi/5
NJiFksiFWpvkkBMYVI0vUNv93w0/HAyCXxgE79ckxTKzoby1A7S
p+sYCoV2r60nf4j+vEJc1aUIwlKMufsWX/MOv41wIUG6gVB2wqiL
QHjeDwiH/ABIYFbI+IYUIqRdovHmv6xhklVngmJkZULDkTUfPAhC
yD+7wlUTIK/Vd/wDdSfxxCUNXenicUImP7Fz8k/42wJUIq8ZPkck
GL8if+fi3/Kffl74/4dk/6jJ83nZH0l1XaXMPzsqR1zcOrXD9WKtjFV1
OniMVbpireKW6Utjr88SrgK+2Uafa5vzHPkGgsTizbz
MCtYq3XFba6nFK4Bdq4q6fiNQ5treJNCfw
wIaHcDrirgTTxxVcGJ2GKbbDMBUHbritrfVfq21DittCUsOPhivEtr1
BO3jiheCaDcVxTbuZNeR3+WK2t59AD17YVtuSfHFbcGqAa/hi
rQA+474FcCp38Diq6oOw6YpU2TnWh7Eiw6NnMsrrUL6ZY
LOziaWaRuiqo3xYvjvzt53fUIZ/Mvm66Sy0TSS9xbwU4pBCaheX8
0rA0379MjM9AiIMubB/yw/Jq7/N2wsPzh/NWKWfSZLyK58oeXP7u
1jtPXAS4ukArIXUDZjv1O2PFTkH0h+gepQhNPBVQvpz2/EUoBS
VAB+OUg7rk5fENaszLp08tTxjeNunhKuCPNE+TtdeT9FaiB2iY/d
Q/wxjzXLyKZagzSWE6KP7yBxTxqhwBnLkthnYWtkTsWgjNP9iM
FJB2R+iSlvLtk9alYyu/+TUfwyufNMD6Qxzy/PI1p5wjBr6WoAqfZoo
mp+OWTHJhjPP3sasNatNF8xPqeq3iWlnFpd3zdyAPhaIgDxY9hk
pxsbMISqVnueTeYI/Md9oM3mXWpfqdr9aWfT9NiRQI4nJKPOx5
MXIp3AHhg1MRwEDuLPTE8QJ736Rx7xIe5QH7xmtDtWPNHAz
Mdianw8cgEEoOOCL9IqDEtGtpQdhuCV2wdUgrZNE0aYETaXbv
Ud41P8MNBeIpdJ5N8qOjV0K0WoO6xhfupTInFE9GYzS70tvPy6
8oanNHe3WnzC5aGJecN3cw7JGirtHKo6KMjHEOaJTKItfImi2Lcr
O41OLoKNf3MoFPASySDJcA/BUZPIJlBoSehqFmuoXYV5IZBIXR
nUqDsKx0oe9QcHD59ymSG/wANSKSRq103syQfwhGSrz+5AkO
5Ri0TUba8tpxrHOITx1RoEqRyFRyHHqMgYnvTYKAbSvN8dxI6al
pssRdiqNbOrUJNKsJyOntgEZ94+X7Wdx81CePzuh/c6dpV0oP7V
xLGSPGgjfH1+TH0phd3OuJHpZOiC4ZrRDP6FwlI3qaqOYStPHB
xS7vtZCIPVBSa5NAaSeXtVFBUmOKOUf8ACSNh8TyKDDzRth5
hs5YNRma3vbRYIV5i4tZIiKuBtVd/ox8UfgFAgSrHXtFHFn1OCL/jI
3Cn30w+LHvU4yEdDqenXDKYNQt5gzLx4Sq1dx03yfED1Ysjtbgz
m5VmAEbEKB1IBO+EKUqcj93U9cNoRElA1oPGJf44AlB1+L5HfC
qJgPw3XyT/AI2wdVUoukn+qcIQ/Ij/AJ+LV/x9+Xh6/wDOvSD/AKfJ
833ZH0n3up7S5h+d1N/nm3dWuHbFV1PDxxVvFW8UuwqG6Ypd
Q4Fd7YVb/wA6YqtxVuh+jFXUOBXeGFDqYFp3j2xS4YoDvAdK4
Uu6de+BLdPp2xQ1T9VcUv6HQB2Fc07mANb12+7FXUoRvucUN
KKN1pviriCOmxI64VIaodqdKYpW03qAuk1BqQ86sZB2JH5jhj1vy
jYde2Kt+1a+2KtGoFRgEFW6q7Xf8Ah44q+F/jjPKh4+KKVFGNxA4v
vWmKrhsdtz4HK0RHX5y3C2+hQcTXV6O6u1lxQ6Y30LmWgtCvTCzcmAA4Zz4KR0
743SkW+Q/y9/K7zH/zkhNdecvN5l0n8l9PaRtI0OJr2Uqx6Hd8xlhhLNUm5J
1rIsfw1HJ3HgO+QlIR97ySpGn2Hr1pkn98VbFaoptBumpN5pt1jmpFhgQ7H9AvS9p0Wkl6N5hEg8AOYXkZe+G3KnEM9

```
1rIsfw1HJ3HgO+QlIR97kxhW5fpDeabZ2Hl2OysrdLay0+GCK3gjF
EjiiKBFUdgAoAygHdZjZFa3EF0x67D1oGr7erHgid1mNlPWYVOn
XqeCAgfJgf4YxO6JjZZq1sH07UajkPq8pP0IT44YndZDZMHhLQh
R0Me30jI2ypQSEDT9Pf+a3i3/2IwXutbInQUH+HYQNwjSrT5Owy
M+bKH0sQs9QsND0rz1f38y21rFdRknqSxhjARR3Y0oAMtkLIaoG
uInveU2nl291nzDomteao1ntrlrh9P0x+lovFHXmycA7Gm4INOlTm
RxUKDjcNyBLKPzHCt5Wvo1XjwMRr71AG305jZBcT7i5mM1Ie8Pt
q0b1LS0kB/vIYz96g5rQ7J5PcFhdTUZgfVc9T/MffKgFJTDR5JTdX
TF2LJaTEVNaEU6VwhQ0uoXoAH1hungP6YQgt/pK/wBh9YNG2+
yv9MKhH3F/cwyBEkoqxxbUHdF9sATJtNVuK0bfb2H/ABrjaKTC3v
WEF9clOVGiFKj39sWS0aspFTCQPmP6YbYrhfJPNboqMp9WP9
eAlMVaTUbbmytyFCR9nww2grPrtsw2lp8xkrWkcrx+hakuBWJSKn
tvkQktqwP7QP01wobiUPNMpAKmIbdvteGBIKobO1cUe3jce6jGk2
l1xomkDjL+jrcShlIcRryG/jTImA7kiRUJfKPl+aZ5msOEshJZo5ZYy
eXX7Ei5DwI3dJ8Qr4PLGmWxUwtdKV6Bru5cCns0xGS4AP7SjiR
bae0iQNHctGViVQTVuld9298lS2lzaJqRcMmsBV8Pq6n8eWAg96
gjuWDStWEd5BHq6rM/plJTAmy1aopvgET3pJCyDTNch5epfRXK
kUoUCfqQ4aPegAPyT/5+JrKvn7yAJlVXHl+TZTyG15P3oM6Dsf6
T73Udpcw/PCm9c3Dqlw674qupireKW6VxTS6g+nFW6fhirqd8VdT
pv1xVxHemKu40+nFLgO/bFXH9eKtU8cUNha/wxS7jTFDqfTirht1x
VdUd8UtbV9sVb28MVf0NAcad65qHNp1KDr1wJpriN8UU4Dvt03+
fthUBqlRWtMCaa6jbphCHYq1x7jFFO49MVpYy19j/AAwILVOO1T
8xirXYioofHbFWqGnTFXAbbHpirqVI/CmKtj22IPzriq3x6YVWjY1p0
8MVeH/n7pUWueRdQ0qdOdvqEFxC4H+VHUb/ADXInkyB3D0b8
sraK1/KHyRa26Kkdt5atI0VRQAJbhen0ZjXZciRsWz3Uo2OgXbkm
ptg1PcAYBzWXJ2urI2kXLrsFSNqd9mU4x5rk5LdVWU6dfuY60gc
7+yk4x5onybvI5JLO9UAkmGQH6UOIO6yGyKHI28H+VGlO/VRg
SoqrHSdJJHW2jFf9iMeqegQ9rqun6L5RuNR1W6SztLWW4VnfqS
JHAVV6lmOwA3ORIs7JiQI2Xj2h6Jd67rl7rnmcMhh+rXFlpSE/V4e
cfwvIp+1LQULdPAZlE0KDijc2WX6u6/pby8UUAfWJo6g0+1C223y
yMeRTM7hKfPUYbyrq3E1ISMmvtIuQLbHm+xNFcy6LpEn+/LG3b
741OayPJ2geY3BP1ufbb1H/wCJHKgskw0g1ubw0p/ok38MkEBBj
8KYhDYHTCoR19/fn/Uir/yLXIhlJRXr9AwoCbw/8c69Hg8X8cDIJfQ
8CffCxRdpX61b+0ifrxLIKMwrNJ/rt+vFVAAntiqdXA/dWPtbLX7ziqg
pPbChG29RHdEEg+kNx/rDFVyzzAf3hOFV5nmcqrPVeS7fTiVXNf
TrI6/CQGI6eBwKuXUZv99qafP+uNqrTXbQpbgJy5RBuuNpWjUq
UrF19/7MKFWK5VjPLQ0AQU79TgSvF3Ga1Yj6MNK/Hv8A5+Nb/
mF5CPj5fkp9N5Pm+7I+k+91HaXMPzpzbusXD5Yq+itJ/wCcTv8A
nITXNJ0vXNK/La7vNK1m0gvrK4F3YKJbe5RZInAa6VhyVwaEA5i
nW4waJ+9yRpZkXSE1L/nF78+NH1fy7oW3ebJ7i20m3Nz
ZsbmW1t3upIDJcsq8Yomb4iNhtvhGrxkEg8bkHTTB5c0/8A+hOf+cl
P/LWXv/SZp/8A2WZH89j7j/Zj/ZFlJ9zxvXfy984eWPOh/LzXtEk07zotz
aWZ0ySSIuJr5Ynt09RvjlEo8Q5NMsZB4TzZf5
h/IL81vK2m+YNYNW1by5bNa+UzENdjsNW0vUrrS/Wpw+vWlje3F
a/7sRad8hHUwkQkQS1zwyMiIdM0S3td
C1G4a0sb/WdS0/RoL2dSFaOzk1O6tBOwY0Ii5UO3XDPPGJo/cT
9yI4ZEX+z703tP+cfPzivNY1+vkme01nR54ba5tLKT1gLgfLQ
RD9auIRKHAqrR8gdt9xgOpgBdSBdgCV1Suf+cdfzl8vabea1+X
1A3Ag0qLVtLku2+qqzTloUvWZQQgQ1LAb7dcH5qFqkfy8uKfy8uv
YL5Z/L3zj5x/n/Xv/AHn+Bvb/2xvmYAAvpzbusXD5Yq+itJ/wCcTv8A
5RGr68mEcZly6Ms8u/kL+avmfX4pj/vrvmnTdL1bSPLUItdcgmutLjv9T03Trm/
gg/vJbO0vby3nnQU+1GjDwyEtTCJIMT1c8ly4q9pk6SSr/
X9G0qCPy9pk6Wtzq+q39ltBz3BJRLWa2m4gNPh6JNw7njAMK24oO9
c80Ymjz+f3mNzPCG1fenN/+QS5XMP1fenzbzz7nMqwMrWxnDb/AF24t7
6xuYLa21JGe0lEsFzIkMtkRqlmt+fJJwyF+TG4fIHm648k3
P5jQaO0nkuz1MaNNNqfrJBEvmRJBAYYzIJK8ZFP2aUZFNqcLh6
82PhmuLoy6T8hvzbh826t5Ja0LSG16/wBONzac4dOQpyn
Z/rHAgeouwYtv0yH5mFXbYcM7qi/h4/Lbzi3l2x0L8nL5/wX+Vs/8A
LXy3bpd6rcXV9Zafb2dvIxUTTGSUhMSYZz6sYAvZ2ReCeXjMYNRzmm
LkmHmv8oPzpL8wHy/8A5Z+Ul8Tk9kNBPhhUyGwtF/3
EMR0BfftghnjI0D0vTLFKIsvNgMta2qHFXU98Vf0N/xzTue1Wv
0YoDq/Riq0k0JxVaa9Dtt+4q31Mw79DqB64r44qtO9
B098SxLqbGnXEXFNNHt4jp4YENVcVcQaAjpb2xVoc2xw/ACslM
BOKuC18ARirXUbCtBhV5t+Z8PqI6AgIoPUYEj3jbIS5MgmE7/ACslM
35W+US3bRY028VQr/DMduvZ6NLIJdFnQ9DaV+jhU5HqyB2U9Y
cHRbyhrSGoHyof4Yx5pmdk0vSj6bee9tIPvQ4BzZVrKSLSgk
Rq+9RgCkLIol+oWTjb93GxI8OIxtejGdX1vT9A8sWeo6hIVt4Yk
UcnkkIAWONRuWY7ADJCJJYwRv9QsgnYMrXUZ0Dm+DJrnmeZpZLS6u
WstJ6W9gWkY1/y5d6Fz9AGZEqjsjHHHjZ3LKVY/pzVyrcUW0tQSR
uft9PuwHkv8R9wQV5atPqXluMyGOmotQgVO0Eu1fA4g7FEhZHv
QHnGKQeW9YDMf7ncD/XXIFujzfX3lz4vLmgP46baH74UaH
zq6/wB6p6f78f8A4llKlHaQf395/wAws36sIUIJWJ2p2whiV6g7b0rh
VG3wPrn/AFIf+TaZEMpLUX9WFQmsI/3HXw2+1F/HFkg1QUbCx
CJtRS5g8DIn/EhiUhRmQ+tJvtyNlS2/cL/HCqFX
sNsVR1vUx3X/ABiH/EihTVHSmFK9d5d2nIoKxQ
a4Uou6B4WtDt6K/xxUoULSUjDS0j4FPo3AAqTw/jiIZGGPMnCr8if+fj
lp+YHkD/wH3/6i583vvZzx9pz3ZFwB3P/0n3uo7R5h+dYG9c27rFwFwGKQ/pI/K/SNQ

```

```
1L8qPylN/axX9wvkzy16cN3IyxIkUFnKZYhxYeorqjCgrzWPdfhYctl
kRM+8vQ4xcR7gkPn+3gtfzY/5xkgtWdrdPMHmYoZGZyA3l3VGop
b9kVooGwWgG1MljPol7h94Yz+qPvP3F67ZQ+YP8T6tcXjy/oX1T
FYorrw9M2tk3J08BKsoVh8VSQfh45SaptF2/Fj/nJwf9Ztauf+195T/
7p+kZvtJ/cfA/eXUaj+9+I/Q96/O23s9G0v8A5yr8zflgbjW/N+savDo
P5gWt8yB9H0WSNXW6sIIlrJFOfgeR3qlDRKKXzG0+5gJcuY8y35
thIx58j5B8z/8AOYUJs/M/5V2Omsf8GW/5b6D/AIcEYpAbV0lMkiB
WZebyVLmpJ+GpO2Zeh5G+fEbcbV8x3UKeieerl7rUv+cD5dZZX8
4Np+jm+ZyWuG079K2w0tpSaEgxq5BPvucqxihkrlv927ZPnC+e33
oX8rw0f/OfvmclZVYeb/zAYCP4ZKG01wgoaHcg7HDm/wAXHuj+h
GP+++J/Sx78kLn8u30b/nIVPJOmeaLDVP8AlUHmIzPq+oWl1Abb
1rASKqW1jasGqRuWI48gRvtLUCVx4q+ofjmjDw1Kr+kpp5El/L//AJ
ya0XyJ+T3mmK+8jfnJ5P0Z9D8p6/bgzabqFtYxy3ENpqEB+OJgo
Yhl6mp5VIjMcnFhJmN4k2QmHDlAidiORSf/AJyF0a70r8if+cYYdJi
dPKMekamt4YTyg/xA1wv171WTYyc1cLXeisF6Nh00ryTvn+hjqBU
I1y/Sof8AOPJ0xPyZ/wCcoH8zQahdaJ+gfL3qx2MqQXLxDUpwBB
JNFOgo43qhHUdcOp+uFd5+5dP9Mr8kZfSeUJf+cOPNJ8m2Ws
WNgPzPsBOmtXVvdTGb9GndHt7a1ULxpsVJrXfEX4wuvp6e9Jrw
jXe+i9Z/9ah/Oz/zRt3/AN0iwzFj/dR/rfpLkH+8P9V8e/8AOP7N/gj/AJ
yXTkQrflzKSvYkX9nQ0+k5nan6o/1nEwcpe5OvyIu7yH8kf+co4NT
kH+Dm8t6eStxUwjWnuwth6YI4iQ/F032XwFI6keuFc7+xOA+iXdX
2vkjM1xXYq7FX9DXt1pmnc93tirRHTFDqYpWFd++4xRTdPppirW
9KA74q7oK964od+I+WNpWkU61OKKcQe++KtD9eK00QRuDvixp
xFDWu/tirjvXpQYq0QDvTcYq0OtBv44q1TY+GKQwX8wIRLokfL7
CXUdT8wwP68jLkzjzX/k18f5YeVY6fZs2SnXozjMctg5PSVhL6K1T
s9kfu9PAeaQNlK8iafQ7wVoWsydvHhXbEc0kWEwuEf6hLG3V7d
gaeJTAGRRb3FFSo2ZBv9H9uRATaQat5htNC8tWF9esS8kMSw
wRjlLPIUFEjXuSclGNlhKfDEEsF0TTL7W4dF1rzHP6slpEWs9PjW
lvau1RyNSS8gG3KtPADLjQ2DRAGVEpjpTlW1WEUCrfzEEe5Dfx
wyRDr71OM8dfvQxB9TToXAI68ZJB+GJ5KPq+CjPIV1Py+1TRdR
QEDtyjlX+OPQpPMe9Z5uIfy/rYFOS27nb2INPwyot0X1J5ScyeUv
K8n8+k2R++CPNbHk7NgNyD9cnP/ABY9f+COVBZI7RxSa88fq03
6sKhAJ1wxQVZD9np1wqEZfVNwf9SKn/ItMiEydGSfHCFCbQf7w
X3+tF+s4skGg+E74QxCKtgfXt/+Mif8SGJSoyj98/szfrOAKogbn2w
qm839zZf8YB/HFUMBihG2w+C5/wCMQ/4kMQoUgNjhSvQ/Eu3c
YVWy/wB9J/rt+s5FCmvX6cVR11QR2nj6QwpQq7lRhQmUAok4H
gv8cBSpxinP5HCh+Qv/AD8YH/O/+Qdunl5/+oufN72TyLqu0eYfn
WBm3dYvAxS+m9G/5zE/5yN8v6PpOgaR+YgtNI0Ozt7CygOkaPJ
6VvaxrFCnOTT3duKoBViSe5rmJLQ4ybI+0/rcgauYFA/YEFqn/OW
P/OQOt6z5Y8w6n5/Nxq/k6e5utHnGl6VH9Xlu7aS0nbgliqPyhlZaO
GArUUO+EaLGAQBz8yg6qZN3y9zIv+h3P+cnv/Lm/wDcl0X/ALx2
R/IYu77T+tl+cyd/2B4fr/5l+dfNHn3g1gal52+t2V8dQe2tkVp
9PSGO2Y28cKQUVbdBThQ0+IGpzIjiJiGPCOTTLISeI809t/zw/M+0
8+a5+ZVv5k9Lzd5mhe21a4FnaG3voJY0ikiuLIwG2dGWNaqY6V
HL7W+ROniY8NbBl40r4urrb87PzCg0PS/LVxeaVrWg6Dcy3WlW
WtaHpOqxWDztykS1+u2VwYoyafu1ITYfDidPG76+8hfGlVfoCR3/
wCZvnrVfPVj+ZWq+Wq+YJtS86ade2uo2uoXKRSCKeydJLbhAU9EJG
yDjGE4ClONMkMURHhHJichJ4jzTbS/wA5/wAxdF+VfLcitvP
1/LcTT6kLGzZWku0MczC3aAwAsrGtE7k9cicETHgSEuLqk/l
H8yfOHkVfNaeV9Rg06PztzxousmxmztZ0uLC6qJoAs0MgRWr+wF
yU8QlV9NwiGQxuurKbb8+vzMzPmob2x1TS7HWbfTI9Ii1m20PSId
WS0igW2RF1GORxDCFAnqCTnx25ZA6A6aJPSdEmqgY4eaBJE/Or
8xvJPIp/8AJuja1bXHlHU5hc3Gi6vp1hq9gZh+2TvqNtdIpPfiBXvWg
xnp4yPPEEefy+5EvL+dv5kzMWPnXTH12H9H/mDaWljrVsth
ZJC9rYGQ20FvGtsq20cZlYqsAQVNeuD8vj7ua+tTsqpb8tlcSPC
228g3X5ZQ6hEPJV7q667NYaJV4Ih8EYWgfjTt
ucl4Y4uLryYiZrh6M2/6GH/Ng+STTzBZz+a9e0Y+XtMtQuZZtI0ySVp/
zkH+ZmnxalaxxKI6xtXyDYabq+nHSbzTrXy1ocFhNaK8zI3
qzcORoKn4RROnie/wCZ/WozyH9o5i/Mnzj5o0aXFr5bsJ
2uodI0qxs9K08XLChuHtbCC2jeWm3qxfriihVrT4vfbCrVff
FWiOlTirgeoA+fyxV344q1scVd0xV1OmKtHcAEb1xVqnQK4oaKml
dsVaI6H9WKtBfHbFW6UPPE7nFWguKtPKP/7gXf+W
4hr9LUyJSFn5Gqsn5beX9X9gPTM0Zp/kzOMxpc2c+a2KNR07KNR
UNbcflWPEjdQdm+a/oriRXlafrjwLeytLMGtTtUND+tcCbSjW9e07R

1nUIraL6vBT9zZqZQZ7ZPpQfPsFJAHuZTcECtA/5blFGcMuiIcyi7
FO9JXH8MJCIHb5xxO/blFGcMuiIcyi7C1+t+Z5A0nA
LpBYbVrSc7fjgkaDKMbn8P0pRqEohm0+QUPpajbE/JpAv8AHJA
MJy+8KnmRf9wuuB+ptpTX6CcrbgX075Ff1PI/k5/5tFsT/wBO8eau
PJ2rDLk/6XOOn7x/+JHKgpRkb3F0bv5BqPMdHYFrHu/vthDEq
qIBQ4VpF3w/0kDCJrjXVCcfHTVQ7DlnqkiKFJqSoQDCEJrCp+pX69+
zilDCJ6b9sKeAAMSGjTqeq5A/bP68AVTVD4Zo6vL/kAmSGJEkYK
YlVk397J/rt+s5FCXckdOAFEUZJ7CZwDz4Z/kv6zg
KqcYpPYH/AMMB9h/+rnD7m3dav
ptihwHTFXYpXqXtc6wLHX4IxgGYCAhYfCZQ/OQ/P/HqJ
```

```
ptihwHTFK7FXYq6mKupXFXYq2BXArqYVdTArfEnG1bC4LWl/HF
W+NMCt8RimncfvxTTqV7Yodx9sU01wOFFO4HFaf0MEHagG3b
NO5qzfodjhVsjavh4Yq0AelBv3xVT9sKVQJ35DpgtVh8fwwq1TFX
ddq4oap033xV33VxVbStCRihvam52xStauw7Ab4obHTFXeG1f4Y
q4jf54q75UOKsU85oT5dvK7UkhP3SLgSlX5DSn/lXtkjfZjvr6MfJbh
6ZiFyIvTrKhtIh24U/DJFgOSxGY6ZESdzajp4mPEqOST635gs9C0
iK6uuUs08CJa2se8s8pQURB+s9sMIGRYzyCItJNC0yRpIPMGrz/
AF3VprePjtSK3SgIjhUk0A7k7nLZdwa4955p/Z3TPY2gNKGJf1DK
yGYlYSnQ19WymPIkrfXadB2mcU+/JTY4+XxKlaxH9K6+v/FsLmni
YU/pieQWPMpjpMRj8ywtyBM+mTrSn8sqH+OQmdmeMer4MQ1+
NhZrKBRoby0evstwmXQLj5Rt8R96K11nOnaopIpJBL18OJptkAG
3ifSn5bSmb8vvJr9/0TbIf9hGF/hmqDuQxi5H+mT/APGR/wDiRykJ
KO0k0nuv+YWb9WFAQC1227YQpRMe5SvemFCIvqm6J8Ei/wC
Ta5EMiibbctXwGEITSH/ea+HT4ov44pUR0wsV619a38PUX/iQxK
Q3J/ev/rH9ZwIKmeh8cVRsgHoWg/4qH6zhDIqPEbbYUIi1FVnHjH
/EYq1wUBvGlcIVodRT2wJWzpSRzSlXJ/HAhpY60IdN96V3wpRd
w5SO16bxjCFQYPxVxQmcH2Zv9Vf1nEqFiftfLEoD8hf+fi+35geQu
3/Ovt/1Fz5vOyeRdX2hzD8683DrV/h74q3irsVXAbYLVdgV1MVb4
4q3x98VpvhgWlwQd8U0uoMUtimKuov04qtIxVqlO+2Ktb4otutMVX
csUrgVxVdVcVf0In7VM1DmLWpt1rhV3E4LVqm9K7/wwq7ovTqe
2KrevgKdMVcK9PDFLqVwqt77Cnvih3sN8UtU26dMUNGvauKlqlA
fHFXAVpirVPx8MUN7n+OKretKHFW6A9MVYx5yUN5b1It+yYq+3
7xMBUsO/IWQp5Kuomapi1vUE+j1mpmMQ3AvUtNuWNpHQUAB
Hz3IyZDVE7JHrfmOHR9J0lFia/1C+iWG0s4jR53KCpJ7Ko3Y9slD
HZYzy0Aknl/SW9KDXtZun1LVrm3jblIKR26FR+6gX9lR956nLJHo
GvGP4jzT+xuGNhagKR+5jAHj8I3rkSN2UTsqaa5OnWrdKRhfuqP
4ZGQ3ZxOyh5felndotAE1K7r8zKzV/HHIuLl8SnelWUUuoeYrhpG
5qLY8e393T+GVSOwbYDcqVpwXzZpYBqZbK6X7jE2MuSx+oMT
8yRSRaddkGnCSNvYgTJlsGnKNmtZR3hvkC7NDKK/7A/1xCvoX
8pH9T8tfJ7VrSxVf+BZh/DNUeZ95dzE7fBK7kVu5/wDjI/8AxI5SGZ
RemAi4u/8AmEm/VigJcoNPkP4YQpRkX2o9u4woVr4/6Sev2Yun/
GNcgGRRVruzdvhG2TQUyi/3mv8AtvF/HAlSHTCxK9AfWg/4yL+s
HAUhuT+9en8x/WcUFbT4TiqNlr6Fp7RD9eFkpgVAphQq29aT+0f
8RikLFJPKprtiq4fqwqtnAMr/ABdXNa9B1yKqXGh6g/LGlRd0AUta
9DH/ABwqhF+0KdsQhNYOk4r2X9ZxULE6n5YSofkL/wA/F/8AyYP
kP/wH2/6ip83nZPI+91XaHMPztpWgzbutXAYqup92C1XBcbWm+I
wKu407YrTdB1riI2KtfLFDdcU23y9sVtquK21U4oWlvDFXcjitt8sK2t
qcCurim2/pxV1cVtvkMK2/odKDt3G+aZzisPQeBwoaoAOtKd8Vpw
61pU4q4A0oK0xtW+O38MbTSlQHrt8sNodQ9+nemKtEfyioxVbv8
sUt1NPYY0tLaA9cKGsVcfnTFWxsD+GBWu+3TCpa49D0ritNgdB
viqQebAB5c1QmoVYlc9+jqcCl5X+Rdwy+XNfg6eh5hv1IPWpkJ/jl
NbJtnl35jj0XT7S2hhOo6zes6WtjGaM5DsOTHfig7nLhCy0GdDzQ/
lzQ/TEWv6ndSX+sXMCJV6elboBT0YFpsoI61qe5wzl0HJEIdTzTi
w5SWFgpNFMMZ4/7EZE82cRsqaUoNjYU6rCgP0AfxwS5rDk3p9
RZqtalXlUe9JHH8MEkw5IHQmpHq6g/3Wpz/wDDUb+OOTp7kYz
z97KNElJv/Mkfb6tauPmVkH8MpmNg5GM7n4JdprsfNmgM9QDF
doPclFP8MlMelhA+ofFLvNxpo2rUp+7jrU9iHU1w4+aMxoFDaiS6X
aKKAxsN/wDVOFD3P8l5BJ+Wflj9mOKSMfJZZBmqPM+8u3hyH
uUblW+tz17u9P+COVhmUXpgpPdd/8ARZv1YqEtWm1PDp7YhSi
4h8UdT3GKArXw/wBJP+pF/wAm1wBkURa1qfkMkhM4TS2v/Zov
45FKkpqDhtiV6kiWDv8AvE/WMSyDpP71/Zj+vAxLj0IOFUc4rBak/
wC+/wCOFksA6ZJV8O4nFafu/wCIwKoLQAmpxQqLuPoxSpz/AN
7KO3M/rOBXUAYeBphpUVcKClrt0j/jiqFIIb2woTKAfDP48V/WcBS
5F6/LFAfkJ/z8Y2/MDyHX/qX2/wCoufN52TyLqu0OYfnbm4dauBr8
8VXYFbBpgVvlirqk4q31xS3ih2KXYodimmq4q0fDS1TFFNYq6h8
MKuofDArdK4UuocCG+OK01bWhNCCOmNppyhlr4YEgU1QgV23YrhTi
4h8UdT3GKArXw/wBJP+pF/wAm1wBkURa1qfkMkhM4TS2v/Zov
45FKkpqDhtiV6kiWDv8AvE/WMSyDpP71/Zj+vAxLj0IOFUc4rBak/
wC+/wCOFksA6ZJV8O4nFafu/wCIwKoLQAmpxQqLuPoxSpz/AN
7KO3M/rOBXUAYeBphpUVcKClrt0j/jiqFIIb2woTKAfDP48V/WcBS
5F6/LFAfkJ/z8Y2/MDyHX/qX2/wCoufN52TyLqu0OYfnbm4dauBr8
8VXYFbBpgVvlirqk4q31xS3ih2KXYodimmq4q0fDS1TFFNYq6h8
MKuofDArdK4UuocCG+OK01bWhNCCOmNppyhlr4YEgU1QgV23YrhTi
```

```
wA7980znNU269eoxCrONagnlv92FFOAp02wMmqVFafRirt+tAR9
+KtUrTcDFWt9wN8KLUyCtDQUOwJxRVNAnbxOG0W5QAxNadq
fLG1C4j+zFJClxJ+Qxti2VqMCu9NqHcCnXxpimnBK74Uhog7+Axt
FqipUbmmAlQLSHzPEz+XdcClkb6nNRkFWBCncA98IUh85f840a
VDpl3+ZrvI093c62JJJpficgoKLy8N8ruwoFF9IWJJgfev+kXG3/PZz
/HCUR5Kenj/QYx0CSTL9AlcYyXGNlmlAtY25B6Fx08HYYZHdGP
k3oyN9TtwT1aQe20jDBMrjGy+zRhbTGmwu7kfL96+JKY8vmq6Q
h+peZ1G3+nRPt7xR/0yEzuE4hsff8AoTbSVP6bNT/eaSn/AAsr9fv
yubdj+r4MAv8AWrDQdQ0PVNTl9K0tL1+ZpyJ5RSAAAb9aZadwQ
08pAvnfzj5rvfM95LK4NtYid5IbcHbiSeJfxO+AbJEbNl8x/mh+c2hfl/
EunwKms+ZZRSKyjccYz2aZl3HyyMpU5GOHEmX/ADhN5l/MHzD
/AM5F+U5vMPmfUX0q/TVL6TR1uJRp/rGzkCuLfmUDKCKGmaP
X4D4uOX9I/wC5Lt8MQIS936Q/c49T4Zc1teB98VV8kxd0740rl6Yh
JXeGFCm3VcBSHcunXBa0tY1B+WNrTvTUgVjQ/wCxGKVNreBt2
gjPzUYE8RQrafayn44f7v4VAZlAHXsRg4VXjT7dR8KOv+yJ/XXCt
qX1FEJ4SyL6g4HoaDrt8PtivNy6fTb6xIR06L/ADCENmxAG0v3r4f
TjaKU20ySRzILpRzJanA9/9ljSrDpc4NVlRvnUfwONFdm5ra8ZYVi
RS0K8TR6frx3WlMWd3UFoqePxA/qyVlaRMYeL1ecTgFRSik1NT
4VyPEtLopFJIowNP2lYfrGNoAfkJ/z8Y/8AJg+Rab/86+23/R3Pm97
J5H3uq7RG4fnYAc3LrF4FMFq2B92BW6A9MU0uxV2KHYq7FW6
U2xWm6fRiyp1MUU1Q4rTqHFadTpiim6e+Kab2GKWq74q13PbF
FtYodikF2K2/ojqKUzSuwa2phtFOHY4Et1OFC3sPbbbFLXsO2Ba
aK128MQVaPv067YQgtHxUk9qYhVtaGvEk0+jCi2wDtsdvHG0t8
W2p16YLTTu3xbUxV1DhtXAVPgcVaOxBpX5YounKprXtgKAF5IF
Ou+LImkq11C+i6stetpNT2+A4op82/kMePmb8y7WpYNdwTf8ABo
QdvoyHRHV9Gach4XS1FY7q4A/5GMcMmMeqnpaGW2mApRLu
5H/JVsZLDl8T96zSImNpxBFEnnWv+rK/9MMiuMbKmjRk2qr3imn
B+iVsE1xjZMbJC2k3dPiKahcDf3kY/wAchLm2R5fFC6StY/NEVCS
JIG2941p/xHGfRGPqkGvedNN8m3dtdXCNeXU2mvCsEZHwuHD
KZD+yCCcjVsuLhPwfLGq6tf6vez3V/Mx5VYCp9OMdaLU0FBljGM
XxD+aH/ORF7Jqd75R/Lm3juXgZoZtYNWKv9kiFKAbdKmuQJ6O
TDF3vFNC8nxJdjVtWuJNQ1K4ZpZpJjUlzUk7nxwxxd7Iyo7Pun/n
DIKP+cg/J/BAqC01JRT2tJMwNdH1Q9/6C52A3GXuH3v2yPU5Q
QlodR88Cq+TYu3+/Eq0vbEKW8KrG2IyJSGqg42tONKZFLYcU+
WSBRTfMY2tNId2I8cAUr6nwGFVOT9k4ClbXArqjxxVWWvFflkwx
K7CqwbcvngCldUYVU5B9ntQ5EpDVfc4LS/H3/n49v+YnkE9f+dcb
/qLuM3vZP0n3up7R5h+c47Zt3WN0xQ2BTFIXU7Yq7FC6mKabA
pilvFXYq7FXYq18sVdirXTvihrbxrihrFW6npittYq7FLsVdT2xQ/ok/D
NK7JaKUxVr+GKt0+iuFi6tN8UhbT6a4Ft1d8VbFemK0uCU6nrilsq
AOv04q1QUoDv74qtp74qtI2PvirfbsBihwHfFLY8PHFDVPDFQvHa
njiqA1Veel6io/btZh8vgOKnk+XfyNLJ+YH5iwPUF47ORTU1Upw
I9GNbvpbTh+81IdheS/jQ/xwyWHX3rdEQBLxD1F7Of8AgpGP8cZl
jjH3rtHjHp3ajZUvbkD6ZW/rjJOP9JXaLtb3FQQVurkH/ka+Ca4/0pl
pa10/UFFSBqE2/wAyD/HIS5tkOR97yXW/zETy/d65ZaVbx39zeCJ
TOW/dwvFyVgVAqSPuwmNsR1h12y0201DzF5k1JLK1QG
Se6uWPxNuaAVJJ32AGEsgH59+cvzt85/maJLRj2Rnja6j
LNcXEQJC1b4QARvgI7j/AJf8oWOk29ErLP8oWAk29ErLP8AaaRtm
LdzXLowphPJuyb0+HpCviMnTEvqr/nDWMj8/fJ/FtqvaN/Vj
AHkffNVrucff+gux0x9Mvcw9vftcepzGLYFp7fPAlVrTDbGmqntja0uU
bD3wgKV3fChYeo+nAUhxHjSS21Tam2CltWwVyd1xQvjrQ4Qp
Xmowkopa/RTgKQsrgV30YqqrXiN+2TDDbp7jhp/AJ+81h5GuvaAPhit
FrHHTfAQkLO+2RS/ID/AJ+Oov5Oi4zfdk/Sfe6jtHmH5ZvYH
mH50UzbuspvFK4UOKF2KHYpdirsVdUeGKu+jFWuRYVdsUd2KH
MVp3HFADuOKGwuairuOKu44GwLpvI/Ku44EWYLNQBd2lIyPdT5J
94Vv44ZFYCrVNLjp9f/wCY24/FycIqOlELuQ9jO24/ZPVSOuLE0
CjmTufpxmuMfXk+vfmLcrHqukuq3VV9QqNwQ9F/Qd7FCngKUFSNji
I9Sknah3vIf8xfzQ8rflrpct6Q6/r99619Q8C8WtOMaMrPi
CHc+BfNev8AnAbOuVNvMc0ukeX1ym20y2J9NUrVeQjvNl
xiZc2/aLNtP0O00+CGFQEjQKoC06DLxs5sY4fnu7Ca2iuKSfSnh
MUPIrFkAO9e4wFkA+qP+cNiEqE57xe/4EaFfX/paljKqFe1cWI
+gu0030y9z7q39rNI7R0+4raWoFxfTvKL+ZhLu3SaVdb8Xp+P6qvqv9LX
WNCPbASkNcyeyeC1IcW2pjarbeYEijQbVhF0Dl5j8KeB9BMx5vy
Fsn2R8xkZJCTIpapIA2HyyTVFodaVfdTDvOtcxNf6aMtSSTpLNB
P+fjh/5CH/5SH5zStr5SrWuRbAwfFeR2XW9Zf4XQZpp36F1
DYPyxSuFflirsUr74q7FLsVOexQ+a6vW/SbrvC0AGKtTBxpLzOz
0GKtUxVx6dd8VW4PV4kd1HJkeXh8vVC
uwxSrBAQKCveuC1USKGp3OFVlSonfxrv1xVb26FKz5xnxnv
1PpGKtEd+o6YqV4QnftgqgpQDrhVrwKK3TxwwqZ3TFVsl8oR
h94wFXyf+Vp9P849DiZOPq6DEDz+Wscf2cVpqGsCvWZS
T84Y8BQOZa0sH65q6kDa6FPkeY0NcSeZ7972YLa
G5kdnbxIDUA7nHmyjbtwDWPNF7rC3C3UmdbbT7mdpVhHuUunI7V
6ZIsQHxr+bP/ORmlmmjLeQrXy75ZtIvM3maPSNzMZMq1Yg3Pmf
bYCW7Fi4nyby8OBH8N6rqcJHyYi7QmyBvgaFuF3C1bhQqs5bs68Bdb
He2GQGwemxWFMqVCRwFeIl6UHb55c4xQmpq1ZpCqOGrkJcm7Jv

```

```
He2GQGwemxWMFqgVCRwFeI6UHb55c4xNr5FIdaE8GBof7MQ
hBuhI2ptv0wqh2HJhsSR0oKn/PbA2B9S/8AOHaFf+cgvKbMv2rTU
v8AqFbNXr/qj7/0F2Wm+k+4fe/aM9T88xabaa7j54lCrX2yTFqu2C0
tr0GEckFdXFbWNvTBJIWUwJt1NsCre2Ku/hiqrH0yQQV9PnhQsf
YV98BSFKvtkUuqMVV1NQMmGK7DarC1Cchaaa5Dxw2tNMa8R
X/OmAlQt8NsCX5Af8/HD/yETyF/4Djf9Rdxm+7J+k+91PaPMe5+c
3jm3dW2K1+eKW9/HFDeKuxVd7Ypbp74q6gxVvFXYqF1MUt0GK
uoMVbxVqoGKuNNq4q3irW+KupirVD88VaocVf0R0zSuwcB03xV
U4e+C0tcdxU7HxxQvIKjff5d8Ut8jQcWocVU2Zq9BU98VtTNcKGq
9NsVd4V33xV3h+OKtAU6fLFDdDtvtgVsEgd8UrhuK4quCqab0xV
eISRtgtNOEe5A60xtFLjC5oQBSmJKafIv5fKYPzvnWtfrGhOCafyS
7YCx6vqK0RhqGsECvN4iD84lH8MB5KOZYzqnmXT/ACw+rSXR
Mt1PKhgt0PxvWNdyaGgqOuPNBNW8L1vzBeatLdXl/c+jbuTM6c+
MEShftbnsBuTkhsmn58eff+cm/MPmC+1Dyv8AldY/VLSN3gk16U
85KKSpMCgBVHgTU5HcnZtEBW7zPy/5JtbGY3l4Tf6jd/vbi6lNWa
STdmYmvc5bGACJ5NqD0qNxFFGkahRHQUI2FBQU+jJMSUmn
uCsvGlRXc9K74QwR0h5AGgbiOlKH7sCoN0JqAfpPbJKhzyHBA
CRUVp4n+GBmC+pv+cPkC/n/AOVKUqbPUSfotm/rmq131Q9/6C
7PT/Sfd+l+zJ6nMZta8PngQqn+GSLFqhp1wUm2x0GSCG98KrW
BqMiUhriaYKW2qEDAlvitBthQ1xXFV6ClfnhCCuySrX6D55GSQpc
WyKWqHFVdRsPlk2Lf0YqpNuxyJZNYFa7imKt0364q/ID/AJ+Oj/kIf
kL/AMB1v+ou4zfdk/Sfe6ntHmH50AZt3WNgYodirYFcUr8UOxS3il
1DirqUxVdSgxV2+Ktb1O9MVbxV3fFW8VdirsVdirsVdilvG0P6IaV
O2wGaR2Lddqdx3GKtU71NcVXjZaEdcVaBp+1ihZXCrROKuqfu2
wK4AdOVBirYQ02NMVWlTTCtO40pXqMVcAfn7Yq7fFS4DYb0o
MCG60PvilVWRhsKb4KW1QSsK1G9K40lWSYFgvTpvgISC+P/A
CiBD+eGm0bj6+k3cZHiVlNP1ZEsY83s/mLz1DoGp6jbWVut9dSC
NWdmpHGyrQg0G53w1aLol82eePzA0ry1YX3m7zhqoghqfibd5d5m/
33Gm1adNskgB+f3m/84PP35xxzaPYR/4P8oyMVZbYl7m6jrt6kh4
UBHUAUwRBLeY8PNX0PyrpuiWa21ohACbuKcie9aZaBTCU7T7
7EhAUcgoUV22rTC1q8qoUKtse4G9T88VSo2/ItJJstajvvhVWJII3I
HyrXx74qh5gWXjQ1r9OKqfEq68loxG1P1Y2ofU//OHy1/PzymWN
H+o6kQAO31YjNTrvqh7z9xdppj6Ze79L9lCDU7ZjluDXgPfAqpTJs
XUxpWwDQYhW98U2tOzCuArzdX3x4lpxIp1riStPjoPlipLsNItsd8A
CuI98KrJOg374CkKQO32jkUt8jT7XXFaV1Pwj5ZNiW8VUT1bIlk1
U4Fa8MVbxV+QH/Px3/wAmH5B/8B1v+ou4zfdk/Sfe6ntHmH5zj9e
bd1i7FDsVbxSuGKG8U26tPpxW3VxTbdcVbqcVa5HFWsVbqcVd
XbrirgTiq7fFXb/PFXVxVvFXYq3U+OKv6IetOlc0rsHb5N
QeFMVtZucVdvUYVd44FdYHYd64KS36lRI
uoPvjS20HhhirdAdx7Fji/PGu+/tihvgPFpSdlpirdAdx7fjjiIPGu+/tihvgPFpSdlpirdAdx7fjjiIPGu+
UWjDalT1wFQ+M7oXGm+eD5jtbj0LvTi7izyfviVySlJeMdBIaw
d7eN/mb+dXlP1l1C+Or+ZLirRaXAS08t0ZxrMB8izIU98ooZ+neN
T4q12Tzd+burQ6554uvRsYnWLWGllVyfEngOtOhbU9+Fl1bk41ijpUPXCIq
NhuWd2GlWlhbLFaRqkYULRR0tC9K5a1GVoppiUXFiIFbgjxqgS4J
yp8QCgGijxAqMVVliURjltsWFNz88CpUQbqfUiWUVpEsEdfofhBwqvjRS4JI
Wh+yO5OKoWcqGZNNT2NKUhVikGRAKbCpPUHAmn1J/wA4A4
hL/yH3ysQOVT/ANG57ZqtcPpVPPF3Tj1i7PS/TL3D737Gkmp3zHL
c13HzwKrUHKmp3zHLWqbHAr7YwOwwmp8i2YJ3/OfJi/bL/Xno5AKIx
W67D5ZK2LdR47mmmxgCG8KrH+yPngKQp/LCyaDqZL+/wCTC8hf+
N3SYu+g4qsPUmnfAUhqnfwwLbRt74pbB74lDLRYcOdTLgGPX1/xzL
...
```

```
8An47/AOTE8hf+A43/AFGXGb7sn6T73Vdo8w/OnNu6t2KuxVvriq
7rgVvCrsVdirsVdirYH0Ypp3Q4rTsVaxV2KHYpdih2Ktd8VbxV2Kv
6K+NQB70zRuzapT6DTFXcRSlK4obp198CWvetcKtimBW6VxVZ
xO9N/HCELhtTAlUBNAS9KdBiqsGr75Fla8EU8OmFkvHE98CVQ
cRSg3wFV3HpvgTS8Aj3wJp3pg7kYbWneih9sbRTYt1Pc48S0+Nf
+czoUXyn5IDMVDazNWnh9Wc5bhPNozjk/PVgAvwmtGptlrFEBaL
GoNGLCnfr88VQk8auHRm4lDsO1QcQraUKOeIqKAVFcVTFFWR
ftBfTAqPE4FRKKFKgKOXHjv0pv2xVR+0svJBQD7de/hiqWt9tgo2
UVPsMUqTOpjIFdlruPc9MVWyxuZI/hqTv164sy99/5xr82aH5I/N/Q
/Mvme8/RmiWlveW0106syIZ4SqE8amnIU2HfNRr5gGMjyBN/KnY
6QWCPIP05h/5yW/Iq4YKPzK0iJmPSaRojv481Ga2PaOI9fsP6m8
4yGRW351/lFeBGt/zI8vSBzRf9PhFf+CcYTr8I/iHzT4cu5lVv568k3
gBtfN+jXAbp6d9btX5Uky6OsxHlIfMMTjl3FO4dV0u4UGDUrSYN0
McyNX7mOWxyxPIj5saRqsjgFXVgehBByYKF2FXdxkSruvfFNtHc
HwpiULKGmRpNtUxTa9WAG+EFBC/kPHDaGqg074q3xHgMNLb
XFfDGltTyDJ1MUOHfFLdPf8ADCi2u674Fb+nCr8gP+fjn/kw/IX/AI
Djf9Rlxm97J+k+91XaPMPznzburdirYxTS6mKG8VdirsVbocU06g6
1xTTq06DFFuqcVtrFbdih2KuxV2KuxV2Kadih2KuxTT+i8owI69a7
DNDbs6U6Ht18MKF1CdiDQ/hiriTtt08cVaoRUdu5GKuB6D7vmcV
cf1eGKtfTirqb79cVa32/Xiq4V2p1xVeHfeuCk2rh69D9AwMgV6N1
Pjim1RW/AUGCk2qiQdK4KTa9Xr16YKTaoD033xVUUgEYCl8b/w
DOaJX/AAj5JNan9Ny0H/RrJvX2y7B1aNR09787fTDKvIVNQaDah
y5rVacCTvUGnj+rFKEuPiZgw2kYbg+4rihFRoHRjQBdgDWlfngVM
LeEIJXpQgE7nqB7Yq7m68CgLDqTsAT7VwoUnCpQij0BU9RQ+4
74Epe+7cSBICD07EeOwrilQlljit2e4kSGJDyLMQooOu5wE0kC2G
w+aJvMXmHS/LnlmBZJ7+4FvHeXFeFW6kINyNtt8olm7nIhi73pVx
+Xv5k6bcJFzhuWkZijFSp+H+VefcHNPlzAmi7bHp63D551XVr6H
UL2C6EbTW0zxMaftIxUgD5jDHBE7tc5G0pOsSmpYIAeo8fpwnB
H8Bj4hUl1dl/l+Q/sOVHRwPT7GXilFxeZb+3H7m/nhr09OV16f7IZ
H+Tsf80fJTlLIbL81PO+n8BYecda09YiCBb6jcxD7llzHydk4ydh8tm
2Odltp/zkZ+btlRYPzM80IqU/6W10w+5pDhPZcRyMh/nS/WxOfyZ
3ov8AzI7+c9jPEzfmRrk4QgUmmSYU+Txt+OP5Ix5Sl/pj+m0+IO57
Zp3/ADnJ+ZcCJ63mOWZgKET2kLVP+xhU/jlZx5B/Gfs/Uy9Pcy6D
/nPzzvGpWS60yUgU/eWLBj9IkA/DJXlH8X2BHDHuT+0/5+B+ZAg
9VNBmI6h7SdG9/s3OSGTIOo+X7UnHFkFv/wA/AdRbj6mm6BJ8l
uE+/wDfnBLPlHd8j+tRhiU4h/5z9c0D+XtFkY9lupkFPmQ+AajJ3D7
f1r4Me9Orb/nPK2kp6vlLTix/k1Rh+u2OI1WT+aEeDHvTu2/5zo0d7
iGKfySRG4JMsWpI6ig6fFbrucfzmQfwj5/sXwB3sptv+c2PIzoHufL
WpRA9THPbSfrkU4P5Rn1gfgR+xP5VYd7I7f/nMT8r5VVpbLWbfkK
728b0+lJTlg7Q74n7P1oOmPeE6tf8AnKr8nbhQ0mr31mr31oT1E1jMKf
crYjtCHdL5MfBl5Ix/x1awU6+tFPHT58oxkxrsfn8j+pfA
l3Jrafn5+TF2vKL8ytCQE0/fXSwn7pOGEa3GevzsWevzsfeGJxSHRkVr+
af5Z3rLFafmD5cuJH+ykep2pY/R6tcs/NY/wCcPmGPAe5kSeZPLs
oVotf06RW3BW6iI/B8IzwPUfNeE9yPi1HTpQPRv7aWv8kqN+onL
BIHqxL8iv8An42Vb8w/IXFgf+dcboa/8fdxm/7J+k+91XaB3D86qHw
zbusXBT9+K03QdzitN7eOK07bFNO2xV3tSmKtYobGKQ1ih2KgO
64ppuhxRTWKadTFFN0xTTsVdTFXfRiruvbFXb/wxV/SJJAaHbOd
EncGKCaIippSvhkwWBiobr1+I+/hkmC2hoGP0A4oaNK77bffiq+hp
yrTapwWmmqD4QDvTChoJUA13PbBaQHBakb4UBvgf5tj7YLTS
Q8hT51wobI2B8e3TFV32SKeGKqgJPMDJvfxwJbBHh1xRMRil
WEjVrT7saSrKDsdjkTFNvjf/nM+QHyl5GhNav5+ymk/6NZN6Rza
M55e9+fldSFBCsC1O9QcuYK8bO3GMrxNdu/TxwKlr1leaWu0bbL
8uuKVSJR6bg1ZuWxbFU1gIKMrPRQtSTua+GBVaAA7FiqlR8LeF
OoxVRkLs00UW5LCpXrvimnnnvmbzzpGgtJb2o/SOpRgq4QgRrTb
dtzX6MrlkpsjJeKaz5g1HzBOZ766bjU7R766IjrVYI/hiFDUAA1rmPKZLlwxAM
1/KGSv5j+TwigyNfEUbev7qSm3zHyDY+4t0Bu/pn/wAGeUruO0k
uvLOlXMsca4XYfCO5QnMI6PHLcxFs4NxFA+4N41ExsCfm/mQ/OY2
+nfm3+aVhZq11Z26+aVhZ26QwWvnHXoYo0ULHHHHqNyqIoFAAoWgGOhyEx
+f2Et2sjwn5faHlv1oEnkQGrtuczHC4lNrgcgAfj7g40trDc7BQ3MA7
17YkI3aWdmICtXelAK5FItMYbeaRlDtxVqfZ98BnnknQYtc81eV
tCLGJdb1qw09pOPLq4iiLUqK0DVpmJqshx4jIMscblT7f8A
OBHlCQ/u/NkNkqkClG09CCfE0nGVl6rh9RdVCHdvxNQj/595/9j
ovNnt/N8TnegksSnUU6rM36sh+Xyjx9x9+x9x+w/oDDdQ/595/m
6lIjLaeYNnIc8gR6huI9q+Ol9srSlP/E/E/8AEshlwnwmnnnxfIfrSC7
mMgCHVtIelQQs0oqK/5VuMjGYtP1lL/S/tYhP/z738738
+oZPTispaE8THeR7jsaNGucJz9y/7ILKODpe/5ns/61C2/wCcIv
6Plm9u6OQTb3Fo3w9iKzcPQ+cvhR/SgYsY/Fs+Ah/dBc/2/Im
rQVI8q65GF2qz2/y+Tb/WA6o9YTHw/VbMaWJ5Sj/f82tMyVkAOk
35o2ZHqaR5ijalSwsLvgahKRkdsq/lGINES/0kv1Mjo30BH9jBNs
vvyU8/6U4iupdVsQwYj6xbFUT0LGqWZ5jE7H4jqDeaq83s
R/I/m+2DxrrrMQPs/FU/qwR7RwNSCNL5T89/7T4C2p1tU9e
RorLetMlOpBPX5kfqy781mTUH+7cdZdvkhSR9ybC9zgekcejK2/
2l2O1Tl8YCTjSuOyVvruqDWtNtrGyS5u7l1WIOC1XY0ACqCTXw
AODLCMBckxMpcn2p5T/AOcdfz87e0B7l+TK9T8M9kTHEqhXwhVPNmeyR
glmBp/dwRpJINjX4wvhmLp8Qyy+O+gd5AHyyHNycxGO8T7Xt
PlX/nDzyzmpubwXPmPzJmPcPhUvbd5+oo0rwTSFH1DMr
HoD73ST1si+d/8AnNuxzM85+RtPsLzpxDLW/qt1MANyxw5/zhDL
c3+giIxIDqNVKb4zrVZ5dJ1S7uJpldEWkybVrGwDV+uv+Vs/Wlu0NcV
```

c3+giIxIDqNVKzb4pFczrcW28VdhVdxxS7jirqe+Kt0xVvFWqUNcV
dQYq7FXd8VcRirgMVbxVrFXU+jFWwCfbFW+J+7FWqe2BXY2r+
kOO9VqCRSD4jpnOmLtxNFiOKZaq61yN0z5oCazkXegbfJiTAwS
9oyCK1HtlltZitZQeOIKKbWvGnXbvgKQ4ADG1ptRQUxVoUAFBja
abH34q4KNvEY2ilnHfuQPuw2ghviD/XBaaVBsMbTTuuKup4HGkt
02w0tLxileP1YFfG//ADmYVHlfyMrminWZ61HhbPlmLq4+bo/P47+
mKb1G3tlqFQUVqmoCnehNfliUqEvE+og6VJJO21cCrVbhHIOYJr
9O/hTFUdEw3VdmdRuo6U2NTiqA1bWdN0G2hudUuwsrikduvxS
OTsKL13yEpUzEL5PG/M3n3zHcPNZ2Vi+jQFihUCs5H+Wa7H2z
GlnPIOVDAOryV7pX515l2ajFqk1PU75VbcIqZnIU15UJ2PUjBbJ6j
+S8zv8Amd5L9M/Gb4jbrT0ZCTkMv0n3FMDuH9TkP9zB/wAY1/Vl
QV/K/wDns7L+dH5vKAf+U38xd9v+Onc5j6D6Pn95cztA7/CP3B43
I7ncsNjQ1NKZsAHAkVokkIPBCwrRWB2r4ZXI0yjG0ygsLhgOf7o
ONgep+nISyAN4xFObawWNRQVbpQ9yRkRK+SfDTyG2bkg47ge
FMQLYyFPWfyptP+Qj/lySvwr5o0Y+3+90GYutj6D8PvDfppb/AD+5
/TbTMxw7cBudtsVt1MUN0xVaB498UlugxQ6gxW3AYptYUUkVUE
e+NLalJZ2soIktonB2oyKf1jImAPRkMhHIpNceUvK14tLvy5plz/xltI
W/WhyiWixHnGPyDaNXkHKR+ZflX50/5xK8zeZvzM/MHVE1LSvK
vl6/8w3k2nxqjzSi2dwy8IU4Ko3NAX+jJaTSS3MthZoeVml1erG1c6
FnzpD+WPyc8s/lj/zlh/zj3pejyXWoG6gvrq9nvWV/UuI7G+AdEVQF
3SoG9PHBr8IjKFfzv0Eo02YyhJ+tGtD/AHEaj7QP+rMkNLxZR9+b
B1z8v/8AnOoU8/8Ak7/wHz/1FT5stFyLiajmHw9mZTjUuphS2Bire
KuxV2KuxVvbwxVsCoxVricVb44Fa44q6n3Yq1TCrdDirqe2Ktj5Yq
uHtire+BWqVxVrhir+i2maB2i9XZKFSRTGkgo6O/dRxcV+ftkDBmJ
q5NvcA9icG4TsUM1g4qUcMPfbJcbHgQTxsho675IFiRS3sD3woa
HjireKupXFXYq6m3virdcVd1xW2xXv2xS2AcKtjqMKVQU3238Mih
cFO2C0vjb/AJzN/wCUW8jbVrrU4+n6q+W4urRm6Pz5VwxHw7Ka
8q+3TLWKqjceVTsWJ9t/DFUGwoDQ0Ibcj54pClLJHFFPLO/oRJU
lzsFpXuTkSkC3nGo/m9a2zSW2iWDXk4rGJ5yBGKVFVXevjlRyhv
jh72AaDc32t+dfLrajM1y93q9ors52AknSoApSntlJlZcjg4Rs+p/zG8
hI+t6pPGkY9S/mYKFpsWNMxSd24cnxhf2zRX97APhKTup2/Ic5Y
EIUQbE1JFQT9GKXo/5OOU/NPyUASed/SnT/AHVLkMn0n3FEfq
D+qeH+5hPT4F/VlYS/ml88/lJ59/Mv89vzatfK+jSS28nn3zDE19cE
w2sZOqXI+KUg9K9gTlXZ2K4fE/eXM7RmAd/5sfuD3L8vf+cO9K8t
alBrX5g6ha+bZdPnWQaREkgsJDG26TksjSKaUIoM2csfDHZ0p1
Nl9jzfkh/zjrKRcT/84/8AlKR2+JvRN3BQk06JNQfdmkJI/tP63aw1Eh
y+4fqQdx+Q3/OM95EVl/IfTrUKQK2mrajbtU/ylJu1MrlEHof9MXZY
u282Plwn3wgf96gZv+cXv+cZ3QMPy61az9QVH1fzFfHj2oA5fAM
NcjL/AE37GGftnJk+oQ+EQPuYrP8A84dfkZdkz2V/520hCQFii1Gx
mWm+wNxp8jdu5yQEu8/Z+pwTmB6D7f1sj8pf84hfTovmPyzrNj5
m85tc6Vq9jdQJcy6a8TSwTxyKriOziNCQK0NadMGXHKYoyNe6P
f7m7FqYxB9I3HOz+t+pObFwHYq7FXYq7FXYq7FXYq7FXYq7FX
h+vQTjWNSYwS8HnYhgjUI23BpmXikKcbMDb5X1xEk/wCcvvyC4
uDLBZakWTfkB9S1ChI8PfNd2lMcahJ+get1/RGpA
dTA9Puy9i8XA3p0J3zPtwCH5ff8AOdf/ACn/AJN9L5/6i582Wi5F
tTzD4ep3zNcdsCmFV2KuyKuwq3X2xtW69NsVd1xVXvTCrdfbFXU98
Vd0xV1cVbxVvFWsVdirsVb+eKuxVcMVXA4VVVP34UqoONKqVwJ
u3xQuVmU1BpgSEdYgDHdDYGo+fTIgRCpODmEPY2m+zbFWvKhY2z

c3+giIxIDqNVKzb4pFczrcW28VdhVdxxS7jirqe+Kt0xVvFWqUNcV

```
PLOlW+j6fb2vBIYEH7Cjq3UmvUnIy+lq47lb78tnQ2lqQ6keihrX/JG
a12j4T8xeZ7GLzFq1tpVpca3cpqkscv1RR6UcjzMB6kjEAb9c2eKP
pDqskhxH3vofy35C8tz+XtDu9b0f61qd9apdXZjncI0kpLlOq1ArQZr
8sjI7u009QjsB8RbMLby15OshSHyvDx48aSfvQB1oBIWzGGGPd
+n7245Sev6ETN5a8ncY3Pli3HrqHJiiRD9NCuJxw7kcZ70C3lHyK/
2tAdT12eT+EuDw49x/HxXjKrD5N8mvWOOwmjopNOUnQdepOS
ER5p4z5KVv5P8AKUFxDcRS3aNBKsyhnYjkhBFar7YBjHeUGfkH
oA1KyNP9JQV8ajL+MNXCq/W7UED14xUAgFgNj0OPGFpf9YgP
SaP/AIIYeILSjdILu1uLdXUetGU5VrSopXbBLcJGyC0LTW0jTYrF5
luHR3Yuo4g82LdCT0rjjHCKWRspoVZmU9KeBwkKCq4WLsVarir
q4q6uKsfuUnM8pCVWuxpXb6MkCxISARzfp3TJRbyBF5BmKkDe
vemUzPqDZGOzMb4v9UmoeNV7ZNDFVABAoBTJWxp+Vv8Az8
DAH5i+SSBSvlw/9Rlxm47N+k+912tG4fnhLX1ZP9Y5tQ68rBkkN4
FdgVcATiq7ie9MNquAA6nFW6qO1cUtFh4YhDuXhjSVpJOFDsVd
irVOngMVdtirqjG1brirVBirVDgVsA7Yq3gtX9F3fNDbtWiR0JFTirqjx
GKXV9+mKuqNhXFDsUt+GKtgsN1NPliqMjvpl+FqOo8RvkDBkJIg
PbzjdOJPXBRDLYrDZL1R6g9seNHCh2t5EG4qB3GT4mJipAUNT
hQ2P1jtgVwXpjarqdAN8bVcB4YFXgb+xxSuAxS8G/Pz8n9X/ODR
fL+naPrtpoNzod9Jd+peW73EcgeIxcaI6EHetd8sxzEebVkgZcnw9q
H/AD70/MHUbiS6ufzQ0W5kkP2HtLpEUe1C36sEiD3t0TTzn84fyy
ufI1p5X8k6ldwalfeVNONvNd24ZYpSXD1UNRujdDlch3LGW+7Xk
X/nDL8wfzK8r2HnLQPMHl3TtM1KSZILe/lu1nAgkaIlvStZVFWQ03
6ZEwpvjmD07yx/zix+YX5N3eq+a/Muo6FfaZcafNptdNubh5BJOV
KtwltYRT4d98MRTDNkEmBXf5fa557luPKvlm1juta1hmhs455BCh
ZRyNXbYbLlPDaYkDmp6T/zh7+eGhaxpWq3/lSzhtNNu4LiWVdSt
WASF1c/CJKnZegycsdjYtkcgvd+o/n3SLJdG/LxLLTYrWW7SETzr
s5T6uKilNzvXc5qcnMV8XJjPZhXlD8rvL3k+9urjQPLMdjPeyyz3N0
EDzSvKWcl5DyJ+Jq0zcwPpDqchJNp7Jpl2vM/VJQqkksUag8ST0
y22nheea7rlhqs95oOhQS61qd6GgMkApbQFVBYyTGi7U6CpyQj
Y3YGYvbdn1/rvm7zPbz2OsauNL061cQfUtIBh5IEXaS4ashrXtx+
WY40w6uSc5LGXsbey0e2t7eJbaNTakKgpuXSpNKVPvmS4xP6H
1lovFdC0FGNKafD1P8Ak5qpnd20OQTBzHxNCCaZFkF8hHoWn/
GEfrwBkhd+XXFCLtTWfftE/wCrClD/AA9QN8VaPHao64FXzqn7k
8QT6Mfb/JwUtoYRxnYxjf2x4Qtoq1iSt4oFAYP44OFKH9ID7LMvy
OHhCLbJlVSRPKKf5bf1wGKbRkzzrPLxnkUA7Dlt07ZKkLFuLw7C
6f6af0OO6oyO4umtufrfvBIVrQdAB7Y7qtNxedpxt4qMd+9dlWK6uj
LEjOjBzQ0Wh6fPCCUUG/rd0K1MR9uJ/rjZTSoLq4NDwjI+nHiK0F
drh6J+7VgygnfxHyw8SKW+qp626V/z9sHEtPyS/wCfhjBvzH8jkRh
aeWjsP+Yy4+Wbrsw+k+91uuG4fnm9rE7FviUt1oc2gk4BCFnhSIK
QWNSRvkhK0EIeoHbCwbB+WFW60xVotvirVT4Yq7r3xVwHTGlX
YVdirsVdgV2FWqYKVaRirtwcVbqfHFV2C1dirsVf0si4djugPjVQf4Z
zFO74l3qLXeCL6Y1/pivEuEqiv+jQf8i1H8MCeNr1EIr9Vgqf8gY0v
GsIgb7VnAQf8nCvEpiGyY/FZxjvtUfxxssbDZ0+xf8A48v+BkYYeIr
QcNPsOhs3/wCRzYeIpoLv0dYf8scm/wDxcf6YOIp27kvk04CRjCT
Gg3Aben07ZLjYEOigk2Hqqae2PElEeg5FSy7fPBxKpmyLb0Tf3P8
ATDxLSidOlqOJQexJ/wCacPGx4Wv0dPXn3n+mHjXhcLGYU2X
7z/THjXhW/VLgfsBt/5hjxLSipqN16zLbFmZn1HlJM8gLqMbGi
wyH5BT/xthRxKi38TU/dyL9A2/HBS8SuL9uwrkJdwqM70en+qcWVvzX/5yT
s/0l591GSF1UqvFlmZUNAAK8WI22rgkUY+ZL6z/wCCaZ7Ww/Jzy
vaSSqrxyXoPEFhU3OzyL/zr1Gym8i3EUdwrtJdwqFFF
QSfi6VGRqkmQ6Pkz8ohaDB0/Ktw0aQ8p5XVpiQrAwsNgN69chj
3ZZDT731NYfql9/tlkRVLb+A/Uv0dDIfKDLK/uFXgiS2V+PUgD
ATDxLSidOlqOJQexJ/wCacPGx4Wv0dPXqn3n+mHjXhcLGYU2X
7z/THjXhW/VLgfsBt/5hjxLSipqN16zLbFmZn1HlJM8gLqMbGi
wyH5BT/xthRxKi38TU/dyL9A2/HBS8SuL9uwrkJdwqM70en+qcWVvzX/5yT
s/0l591GSF1UqvFlmZUNAAK8WI22rgkUY+ZL6z/wCCaZ7Ww/Jzy
vaSSqrxyXoPEFhU3UvQqCMlLdhEhO/zr1Gym8i3EUdwrtJdwqFFF
QSfi6VGRqkmQ6Pkz8ohaDB0/Ktw0aQ8p5XVpiQrAwsNgN69chj
3ZZDT731NYfql9Jc3H1mU20lKcV+Aj4Gztuqdf/kY4ArcVK00U9
FWFCT2A9Bd65qJi+Ae4lA11SF4kGXQ3kItQO/0hKD9E5KOEg
AYPO5Ck79FDHNxGG1UjazIzzn45WNPaH7HOmgNVQnJEgZEsoNX
RSqAj97cUV3rToAuWCg1SuQ3RRsbWxOhW9nbx20MZdI1jAAA
EJ8PljakVTdnGXm1Vq0X62Kjp/utMJKx6pfdIDptsD3NoKnx5pjaDy
HwfSNjGraXoKnoNOh/AZqZbl28OS2b4HoD07ZCko2+ZhDp1CR/
oynriyQHqSVHxtQe5xVNdNd2mkLEkiCQ9em2EFSEvW5mPRifbI
2tKommFAThtUVdTujxAUp6ER336qMSVpDi4kBrQY2tJjZysReuQ
KiAnDaEJ9aNK8RjxLTRn5LTjuffHiTSNurhUuJUKVoTvXHiRSHF0
g/3WRjxLSYRSqLIuV2Mp6fIYbUIZruKoryH3f1wWtK9vOklzbBK1r
3+RwgrS4zoS25G9N8bVUSZaHfCqLZl/db9UX9WJQ4GnU5FL8l
P+fhJr+Y/krev/ADrf/Y3Pm77L+k+91uu5h+f+bNwUHeH4U/1v4ZK
LGSX5Y1t1wUrWKuxVvFXA0wq3yxVvl7YFbqcIVoH2xV1fHGldU
YFdX78Nq0emKtDfBat7/wC3htWiPHArt/vxVdvir+mH6hfDor5y3iB
3nhFd9Vvhtxb7seMJ8MqMtteU2Q/dh4wjqrgfSf4YmYX
wyoreTC7SwFtIecRf1vTPpihpxJ8TkPEF0y4CqvHODDUoW2I2Byzi
DDgKJjk4qA0LbfPBaaPcrLJG25RlONrS4tGRuz/5/Rja0g5QzE/vG
oR0w2xIWMZr/AK39mNrSqkqjIcX+8HFSUrhQeIDUBrhQjl4
EdWrTfb+3IswPF4jB6BvuH9cbuH9cbWkr2BfoGK0oekEUbY7Y2tKj20Fw
AZo45GAoCa1phtSGb2ZlokijTcBfDb2y2JaJc2T2VrC9vCz
QxMxRSSRudvlkCWyIBfl1D/AM5INX8z8z9fVBQ
qVoQexjTYEZMuNfN+gH5ObpUH5b+UUO0+o0H0Fz47b4hL24qr8u
4C2xlsxr87YFPk+MAKGk1KIV+ZZThthN/PnP8A48Y/oetzvnX1wVS
w9N9/xwR2RM2Q+lda876LRPmuC2h8zOvpJR+ZDLcL5GLj9AQuS6
Gogp4Cp26ZcImrYrYHKLobpFqlnrPmuC2h8zXwhtdAj+rQWOnEpG
xWJRzklPxMduwyAyC00yr5KHHl4LQeYYQgsbQ6bnqGJRxa5K8arSlaUpTpTe7Ctip3Vh
8gE+KgHHl4LQeYYQgsbQ6bnqGJRxa5K8arSlaUpTpTDe7Ctip3Vh
```

8gE+KgHhl4LQeYQgsbQ6bqnGJRxa5K8arSlaUpTpTDe7Ctip3Vh
ai50UKjrVnJKOymnot3rXDaTHcLLHToln1T05J0redFkbesaVrvvW
uEyWEeaEns/TsLJ0ubgfHaEKz1X7cfamAlHDsPg+l9NUjTdCUnlT
TYRyPU7Zqpc3cR5BTuD+8Yd8gUoy+/utOB/wCWVf44lkErJNdu
mKptpZPqzf8AGGT9WIUpWpYHYkYEoiPcfrwoRl4KvEfCCL/iIxKq
AXpt1xQmNmP3d9/xg/jhSEt26UwUpXAbAeIxVE3v+9cu37Rx6qh
gPbfChNkH+4//AJ6n9Qwqlbxg7kfTkSE2i9PFLu3p/NT8DiAgrtyze
GFVyKe+GlTKbb0RT/da/qwqHBthscFK/Jj/AJ+Df+TF8k/+A2f+ouf
N12X9J97rddzD4CzZuCgbvZE/1v4ZOLGSA75NrbwK6mKuxVuh+
/FXU2xVvfbvjauocbVqntirt6Y2rfXY4bVLNT1ODTYfVldOdRRHbiSt
QC3Q9K16YEo+OSOaOOaJg8cqhlYdCD0OKFQDbFWwKDFW8
VapXrirW/hirq4q/pdEF+KEa3ffS0Z/XHnG+H5n8fB6K1ULqY6axcn
5rF/1Tx8M95+z9SRJA6nda3BZv9X1h0lf4Q7RRkrUdRsMeA9/3J4
wOiYeXX1CW18sS3N69w0ugwNcF/8Ads7JFWYgClSa/flGMSBjv/
D8ztu3yqj71KXUNch9St5bEx162/h/z0y4Rl3/AGNJmO5Jvyu13Wv
MNn5vl1y6ivJ9O8y3ljbmKP01S3jit2jQLVunM98x9JKRMxI3UqHu
4YltyVQrqP0lnOoy3kDQ/VRb8GUlvVRmNfajLmUQb2arSsahqX7
UNm3yRx/xscal5ItX+vz/ALdjbP8AJiP1ocO62HnH5i+eb3ylplneWP
l/TrmW41TTrGRp5Wokd7dRQO4VYlqQHNPiG+Yevzzw4zMAbV9
4DfpoRyT4T5/c9Bhn5W9/M9jA7W1/LbRqCYx6aEAMSFbf6Mlp80
p8VgbSMR7gjJERqu4Fjmt3KwWtxdrYSCSON2WNL540YqpIB/ct
Tp4Zk7/g/saJEFj9vfXcFnoWoMWuE1bTbO9eCSZ/gkuI0ZgGA6At
4ZDHlMgD3gFnPEAa97OIPTMYaWynRv8Aiu4DA+4qAcsBl+CwA
CrI8BQp9Uv6EUqkkdfoPMYDKXn9jKoqQuIogqCz1IgAUJaFj9NZ
KnI8cu4/Z+tNR8vtYVpn5g6dq+v+ffL8elalaXHkDT7XULh7kQAXK
Xa3DIIQjuelud2p8swc/aZxDITE+iPH03G/L5N8dLxCJ/nGvu/Wzq4
uIbeQwutzyVVbktvzT4gDsQR0zPGYnofk4pgA8U80+bLiy88eUPK
1pKJrzztdzW1n62myxxRi2geaVpJvrIBoE6Ba74/m+EgEczQQNNx
73yR+t/mFrXlp9Rtp/K8moLo5jilksmaQtyUfEkSh3oCcsGW+jCWO
mCv+cMaIVl8peZITGm5Y3iE7d/8ARjTD4iPDP4L4U/NHWtAfzBP
c635kh8utqAd7dNcluWuWUEci08tvGXAqANtsuBtxpjhfQv5d/wDO
Un5b+WNC03y9Fqlr5huYjFboLS7hYB2AULEhAalcTGSwzAbJN+
Zf/OTWl+Y9KFnD5WuYNLtLgyyXkU3qKZI5PTCkGKMLRgQTU75
LHjJ6sp5RXJIfL/mDyqNV+t+YhdXXpIHjtbWWKGNHJFVkYyK7ih8
B8svEK5OOSDzexWn5weVYbfS7Oy0a7t445VCxRCAKoVG6UlG
HhLHjDZ/ODSl/SXoaLfTSzzEojtCgI4KKkh3P4Y0vHzbtPza8rarqd
vb2Ju7qfTo5FnjijR2jYhahgJfAYCKCxlxHbozO11f61o97cwaZfPBc
G4ZGEIIKtXf4XPSuV8YbRjNclSa+RrzRY2s7uLmz0doHI/umoNgT
XHxAy8I2FSw1Ow5alIJXQC8YFjFIfiVEDDZT0Ipj4gQIEJTeazp0
Wn2Jku1R1NrUMrA/CyE7FfbHxAgx2fTemOsmm6BJG4dX02Aq3i
COuYBO7sojZZdf3z+9MieaUXfCsWn7/wDHqn8cBZBLQK/PAlNd
LFJZT1/cSfqwhBSzckYEotV2BphYou6H7yI/8Uxf8RGKofphpUws
6lL0f8UfxwqECE2rgCruNKE40qJu463Mh6bnFVIQk4aVMAhFjSlf3
p/UMVSpzJXcbZFUXY8jdQEj9qn4HCFVhGak++SVUEbADamKE
dIoPpE9o1/VgKtAdsQl+Sv/AD8HFPzF8k/+A2f+oy4zddl/Sfe63Xcw
+Ac2bgoK8+yn+sf1ZKLCSAyxg3T78CuA2xVdireKuxV2KuxV2Kux
V2Ksd8yl104vFZfXJPViBAA5KOQ3FffFkGQCtOlPbwxYtg/firq4q6
uKtVNMVaqfHFWsVf0Z/wCL5Av+8AIH/Fv/ADZnK8LvPEQtl5smh
E31m3NwzSu6kvxKqzFlX7J+yDT6MeFAnSreeeZq3p8fi3e
vY/5IwUy47Zx5Wb1dO8rP05eX7VqeFUiOYUPqH9X9X9TnT5H3/AK
0k167vLDXJopFR9OuLfkiiofmx+I16ZfG78nGnsk35KyepZ/mAQv
j5yv1p/0b2ZzF0n1ZZP+dQ9c1COOzktleNnLoSCtNqU8tkleNnLoU8
SMzOrTJjz63AEYpBI0gBC8qUr275KmviWDR61D6UfrxOs3eWd/
Km9KmtMV4njv5zalbz+Xh7XXN4fQz8b0x+kaSMGf28xV/d4+qlKmd
nZ5vKPPj9xe8LOkNhqryVA/S1wX79kFFSWT/k1FmHg+ke4fc/Z+fv
ehxXtqqKrTKCuxXr92Zji2pp4zPc9mafN/XbP8Ady1gm1GCm/Qv
pV4sP5k/wDORBhKMYvJuiyEEV34ap/A5z3bvGn/AAXtPAOkT1aOs
SMzOrTJjz63AEYpBI0gBC8qUr275KmviWDR61D6UfrxOs3Ec+Aqv
Km9KmtMV4njv5zalbz+Xh7XXN4fQz8b0x+kaSMGf28xV/d4+Qv
nZ5vKPPj9xe8LOkNhqryVA/S1wNhXvk9F/F/XkjP09wY5q1xbNc
qrGoilO4p+wcz3FLG5Wbfkynfqm8NP7yA4jTT4ju6WpYzWGVwXnOc
ehxXtqqKrTKCuxXr92Zji2pp4zPc9mafN/XbP8Ady1gm1GCm/Qv
pV4sP5k/wDORBhKMYvJuiyEEV34ap/A5z3bAqGY9+E/792OlltAf
0/1Poidg8i85AW9NOp/yRm9xcnBmd3zn511CwuPzu/IK0zs0hnEE88W
sa0x4bqvHTZlNWG1a7UyjVCD+t+gstPPLm3B/lDOoWC+O/PTYQoUTW
0InTfw+HbLcW1sMUNS1Oz062nLGEF5Z7Z7iQRRbjUbiHHbyNM8fH0CE
ZiBl4cUyfmp/Pyr+hGV1dbKD4XT6mXzy2H5tpt1BI7vKgwhEqw
6k1+7MknZhA7Y37qKO1xqW4W4m9FBf9bbyQA6IQVZshBfcgD5DsyifR9
Nn1O6eSygcyAs5eMHk3KhrX5Z455pZJ5b0d4IJDpsAaV0NQvU
EH4SKivXJAtZCZ8i8raK/1lvqXxxyAVPfmNx+j5wGVJhGHbjbnhH
p1rzBL6COxeTkz0foqgdfbKdVycrR3N7pYuB3G2ZVbk8hKHIdUhc
mcJb2tzJHDHRFb4YweI6+GY0I2G7JMgqgFmTXbBbm+bzDqkttp
1wYWmlVxHKUorgFetDtkZRZSrM/pkM/CL0m

oFSTttirBte8w2c1tc2lnKszcQyyxtXi6kN0p2pkJmgzgN0m07UP0h
HHLqmr3gMgDenAKAnwqv6gMjGVplF6etOK0rQAUr1+nLWts9M
VdirWKuxV2Kv6A3Q8DQU3zl3cKJBG2+KrebBJRShoevywMg9l8
qSLHpXlaSRgqJ5atWZm2AAjiJJzXRkIkE9IfqdlIWD/WVPN9gZre3
vlHxWjGN/wDUfp+OZXIuPIWGG/kpQWf5g/8AgZX/AP1D2eYmkH
qyf1/97Fty8o+79JZf5s2msqf77av3jMwc2ibDT0/syxpWnY+5xV5t+
a9D5X09WAP/ADseg0r/ANtG3/pmr7a/xeXw/wB0HP7NP70fH7i91
vSBpOp8gafpmbp8zk9F/F/XkjUdPcGIXb8rO8Ef2vq0vGvSvA0zY
OGUCrq2g+SirbfoHSiaeBhipmHgHpHuH3OXm5n3n707eQF247E
MR+OZtOIW1idhXYA+J3OKKVktjQHlTAtPC9P/AHX5l/8AOSe+ye
RdCNf+eeq/0zn+1sZMc1dcRr/ZOx0xA4f636nq35gO82lKbS9kgju
XhV3tzQugjFVr1odq0zeYxs67UPkzzDqV5o35yfkDeJIbqSHUNZU
LKBxHKxZCaADpXJzx8XwasE+Es3/MXz5qXlvyx5n83Q2g1LUw9
vSJpvq6F5X9OrOquQor0A3xxw6Nmae1vzV806/5j8+ajpt/5y8w3W
tPcXTBLPm0dnbgciFihWgoOI3O/vmxhhAdcZ21LLdJamOCVokjv
kCgMQAOafZp88uAalOC8uz5s8qQvNLJEPM9mXR2JFS6GtTU5
DIdmzHze5+Z4jF+T90akAz6kaf62rSbew2yjH9TlZBsmN5c3A1q9
SNwkSKyhT7uyjt7ZkAOITugVv7srYRhhRStOVOvHbJU12qW99P
SY8uX71i1N/2QMgQziVn/ADjTrceg2Ota1dW7TpcXc9vxiIUjjFGeR
B+eV6mPFs5Gmlw7s781eZJpL3XJbaJVt7uUuvIUdeSJUGnU5Vjx
rlnZQNtqM2sQ6jaPCkawaRczLwBNWjQUBqd8jOFMsc72VY9an0
eytofTEjTWlnL8TbUkgQjt1GAQtZSpK5POHqW2nxvp5Bje1NRJ1
CsgI+z3yRxtYm/TnybN9Y8n+SrjiU9fQbKTjWtOUYNK5rw7ePJNr
gcpG8RgLIIu+ACWO3IC1QYlIS2hqoPfAqa6cKPOB/yzyfqGI/QhA
Rim/thClNFoFHhTJIRExoYv+MMf/ERjatDb54UK9r9q6/4xfxwJVFb
2xVqSnHpiqu/943zxKuwKqIKwkD+f+AwqgnVyw4nauKoiBCskZY1
NcIQupvTIpLiO2Kqz/wC6/wDVXCVWAYFfkn/z8JH/ACEbyR/4DZ/
6jLjN32X9J97rddzD8/8ANm4KDvPsx/M/qyUWMkFvk2DsUN4q7F
XYq7FXYq7FWsUt4oaKgghhyBFCD0xSwbzGdDtylpNMlIPKqgAR
tQRVo1CBx7ZGW7KLL7SK0EEL2cUaQOitHxULVSNj08MKLRV
DhYtAYq37e2KWqGm2KtbnFLsVf0HyQkId9gf45ywLt6QxjJHy6Y
UWvWEMkg5b8T+rAWUeb0OzgmuPKVja20npXE3k1YonpXi7W6
qpp7HNPnxeJEwHXGR89nbQlwmz0kGQ6LfJ5s8m6Pqa1C+YNItr
ta9Q00KSb9NwWzK08zkxxkeZAPxpoyw4ZEdxLAvyTVls/wAwg/X
/ABnf/wDUPZ5VopWZ/wBf/exTmFV7v0llvm5qT2IpX90x/EZmjm48
+TDOVa0JyxoaJoRQ9MVeY/m9ILfyhZ3D7pF5j0EkDrvqVsP45rO
2Renl8PvDndnn96Pj9xe/WdyLnT9Y4rUJrl5H8XijUrh0H8X9eX3rq
enuCV6hCDZXZIX+4k6AfynNi4rDo24aD5OU7D9A6R3/AOKY8x
MH0j3D7nJync+8sg4/G/erE/jmWS4qIUUI60wqjQDsAcUh8c+c9Q
uLH8yP+chvq8zQl/IGnFuLEcuKXNK08OR+/KMkv3W2MrC/u3Uzjl8k/8AzC/
PTyn5W0TSfLlta3PmXzHYJd2tJd3qRW3KaCe4ZWAO42UMAc
vjG9nGzZANNnylpvmzzJ5t/PH8uL3X7Jd7/l3+0pfgfqCOCOzvuOy0+0UiK352kxJ
5NVmJBoWPh0y+cai0ypZ7VvyzvxKh3aax3/AOe4O+V4ubk
ZvpL8/GR3k0IK+5uXNQKAfC5ObMOrCayQSm3dm246ghNepAYf
2ZHiUrkiP+KvKxpyr5rsB+Mdf15XkOzdjG73XkOzdjG73XzShk/KC9XoPrGp/M
katKPuymHNycnfJqfxa7eUUjhyB9/3rkZkg7OHLmkaApZ8lYyEqa
16fCSckWsIq3fkbziAFUsGHevAYCGQKA/JG0b/AAPPM9OE97fy
Ken2I4hvlWbm34eTMtYSSSK8McEbcmdzIR8QCqAR7YIokF+gev
Z3Go81DJJo99EQDVv7osafdgybssWxS3VrgXVtaFFKqunWAbvut
rGNsERSzNsUuJEW3s5ZJPPTRTAAxI4gBlPIk022yRDW/V3yFqen
nyB+X1x9di9Kby3p7xsTswMQ3G2aeUxE7n8W7vGCYimjQy6jp3J
mGoWwB3qZFH66ZCWaPzmz4D3I7UL2yWOwZr23VXtUKkyK
AQSaEb9MkZjvHHjSWrc2zkcbqFlNKESL/AFx4gqdaa6M8/F1YC3
kNQQfDwyUVQYO3Y4AqYqCVHyydIRM9axbE/uox/wAKMCrFr/b
kkIi2HFrxv+Kq/jkUrQfHChUbdRiUq0h/fP7Nirg4O3fwwKrKrJUQmvU
yH9Qwqps1DSlT3wKqxmroPfCFUUmVq+TJrvhpVeT/df+qemD
OtcCvyV/5+Ef+TG8kf/A2kf+oyH8bPk7rXY7XJrZ7EkGs3QnvT6yM48mmCzuN5n

PFLBagBiu/UU4nbJNKOt2L21yl0VIxY0ANQByNR44K78pof
Q/LzT2AAE9zqlB41ZQPxByrLzcJSPrJjyPrZLLcFyZJFqjSPbagyhqvJMrBRUUqV3
HbEBjIvP8AU/PFjo2uWFla+pqkyWmoDMNc9W9mvrOENo6jnvQAEg
mpyRiiM91W5udddI0yMLbW2lOeNuzTsZ5U9KNELBU4J4J1HcnEAK

```
mpyRiiM91W5uddl0yMLbW2lOeNuzTsZ5U9KNELBU4J1HcnEAK
SSw9tFtZIYri7eXU7kCIh7ly45ErskZ+BR8hkyWMQH7NflhDGn5afl
8nBaJ5d05QANgBAmwzTF3UOQ9zOTBCwNYlIPio/pkWVrmt7eS
K3EkEbhYgByUGg9tsSFQh0zT2+1ZQN84l/pkeEJtdbadYwSN6N
pDHzidW4oq1B6g0GEQHctlR/RGnVBFlCBt+wv8ATBwDuTxlRk0
PSmNTaKP9Xb9VMj4Me5eMq02iWFyYneN+axIoKyOuwUAfZYY
TiCLQx8uaeejXSf6t1OP1SZE4R5/M/rSCi7TTYrYXKJNOVkh4nnK
zkCvYsSclHGB3/NTJQ/RZoeN7cqPZwf1g4PD8yvF5Bb+jLhRUar
dHvQ8D/wAaY8B7yvF5Lrmxv2nlki1aSFSxIT00YAfSK4TE962Fi2u
qLU/pNXPiYV/gRg4Zd/2LYRyC/Ntx9aL1VkPxFDQig7BslvS7LKak
AP3tuR7ow/43wery/HxXZXgN+JI/U9AqT+zyB/GuSBKNkMX1Pm
ALe3K92MrCn0emcjcvL5/sTQVw15x+KCL6JG/6p4bP4/sWgrTPdf
uilurj01rWSlDTf9nDIlAAUw92P+PWpPYSD+IwWVp+TH/PwaSU/
mJ5KMkDRsPLhAUspqPrc++xzd9ln0n3/odZruYfAQc942H3f1zaW
4KFuzyWM0IHI9flk4sZIIdfHJsWa/lxY6Pqf5h+RNN8xU/w/qPmLS7
bU+RoPqct3ClxUjp+7ZsrykiJI7inGASL733R/wA/DfKvlby1rX5Vny5
5esNBe503UYJ/qFvFbJJDbSWvoIUiRB8HqPQ+BpmB2dMkG3M
10QCKfnLmzcJvbFXU2xQ6nvirdDirVMVdv8sVaxWnnfni4NvLpr3
Wmvf6akgPwSBP3p2ANQTlcxbZBn8DO0MTSJ6UjIpZK8uJI3FR
StMm1lVwodT8cUtUxS6mKG8UNUxS/phZPhqGBzkXoFHj2wrSF
uIuUUg5U69sCEz0AUstCHX/AJ163H/CJmJi+of1XLycj/WeLtcL5I/
Ojy5rchppn5lWg8q3lRQR3tp613p0nL/K5yxU7kqa7ZTnl4eaM+kv
Qfvj+r4pxDjgY9R6h+l9JW1pDbvdSxLxe9mE0vu4RIq/8DGMy8OC
OMyI/iNn30I/dFpnMmvL+39KUawKtb7Vohy5gUmVB0K4WNKTg
Cg2GKKeO/nnx/wFzK8vT1zQ3p48dStjTMbVY+OFe772zFKpAp5
+XWt3Gr2fnVWURpa+cdYiUDwWbx37nHTY+AH+sT8ynJK69zO
LtGNpdd6wSD/hWzILU8h0kg+X/KY7/ofTKf8AImPAOTMl7LHD8K
k9SMlbBUEY8MVbMAO+xOKafDn5mIsPn7/nII8QC/kKxrTx4TjENf
UvCfzCeUeZPMZQlf8ARrIjiB09BF6nMjE42f6mL+UmLfnL+Xx3LD
UblStKAEWMm/05bk5NeH6n0f8AmwUH5b+YmkX1EaWz+HxPrD
f8Mox7Fyc/0l8bLolhMuh/ujGrSMCQTvVWH8d8zgXWUmkWk2EV
qAYifU1FStWNTxkO/wA9jgJTyQc2n2ia55ZuI4mWcebbMA8qj4pY
wa5A8m3Gd/i9G83EH8npH2Ba6vWpXep1iatMrjzcmW8U0vLeCT
XL3qCEahFAN5G3375eOTiEbqNvpolXTVLEKy1qo3+FCfow20gIe
SXTNPsNRN9fpbu8s3CMkc3CqNlQVJxZxNKf5f3upad5J0CCPSh
DFeR397DPcTqBJHNIOLBI1dtqDY0yMxu2wJpV1bTL6+h1NNVv
5WhS5nP1WzP1eI/EftN8UjD/AGQ+WEFgR3pPd6Fp1jLqGqW0U
VoIdAvrYRIgXdoTRgRTenWuPNkAm8lq0zzpJL9to5VqNgskaSdP
9lgpKUvpTtawUkQM7QAGm45FRhJRT9afy6jlh/L7yFAHp6Xl/T1J
HQkQqM05dzAUAzAvOrFedfoGBkipHdEtwDt6S4SqGM8u1APfA
qvBKzO1QPhjY7fLFVH6yxYKFFDiqoWYnoBUd64qrl3TgBuPTT9
QxKVskp4g064odCxYTtT/AHV0+nCqgZWUfZIGBVwnqv2Tviq6a
QBn2OzYqsWVRtviqurgRFj0Mh/UMUrfUQ03pihUjdTJGBvv/DEK
2xXfemBKirFqmoC127nbxxVFErxj334L+rCULgRTFX5I/wDPwr/yY
3kj/wABs/8AUZcZu+y/pPvdbruYfn9mycFB3n2Yv9Y5OLGSB8O2T
YN98VfuZrn/ADiuPzX/ACy8m+XvzR/MJ/MnmHynCP0J5n0qy+qz/
VJoogYLoTz3AuQRGp9QiNzQE7li2hjq+CRMRV9HcS03HECR5d
Xgs3/PtOFpXNv+czxQk/Aknl4SMB7sNVQH7hmR/Kfl9v7Gj8h5/Y
pf9E0v/M0/+G5/3uMf5T/o/b+xf5P8/s/an+hf8+3fLVtc28nmP80dR1i
1jlDSw2GmRae0kYpVA8l1e0J33p9GRl2megZR0A6l+Stc3DrLdX
FXVOKurirVfpxVhWu39jeXC28jeXcGly3sUC28olf4fU+NegbsMqySLBllrc
x3UKSxOsqnbknSo2ycTYa5BEdfbJIbxUN0+nFNtU8cVbAxWm+O
C1p/R02o+ZVqP8IzSU/kvbXf/AIJ0zixOX837Q9JwvQTav5oBBHk
TUz/AKt5ptPxvBh4z/NP2frYmI71C98xeZYLdmH5daxMeJoEu9XH
NDt8WoLh8Q9x+z9a0yyrzTWypa3Bt6oXDmOM+lU+YWsWxdR9T
sF5V26098xMWT1Db+C+HPZf5e+YYd0eJ+1e6tdc0yQnTaJaQDdK
0C6tdc0yQnTaJc6bMtwKldQdgHRWRiqlqMaAnbK9bxZiZOiOQdQdiO
WxG/ejT1Ge525H3PqbR9Ug1rSdM1Me1DC21azvDQQ2zCO4jWRa
jxo2bHHPiAPmfm0yNU1Afm0yjRru2Y55p1s6XPaRnRNU1NZIi/qWECzKlC
BRqyIamvhlc83CaonbokY76hg8/nyxtzSXy55jTpsNLnf/iAbH8wO4/
JBx+Y+aAf8ytBU8X0jzJH89D1Bh9625yXjDz+RYcDxf89fzQ8tf4G
W2FrriTza1o5jE+i6jAh438DEGaW2SIGimgZhXp1yGTICOvPuTG
Kefln5y0XSdM883V8L70pPPWtxA29lc3JDCY/aW3ilIFB1IyYkIg33
rIPQrz81PJEVhfSyajdRLHbyswk06/UgBCTsbav4YjPEoESnSNT
tm8u+UJqTBJND0uRT6Uh+FoIiNwpyYO3wYnZ6tF+YHkkfuT5lsE
kh+CRXkKlWXYg1A6EZXLUwHMhHMhGGR5Ao6Pzn5Pl+x5m0s/wD
R1GP1nCNRA9R80HFIdCjU8z+V2pTzDpZ/6PIf+a8l4se8fNjwE
80Nd0O5/MP8/47HV7S7Yfl/Yk+jMki1AuFZeSsRUEjb3GSgbLXK
NbvAPP/AJg0geaPMMP6TsnkFvZBR9aiB/ukJqvKo2zLxBws8s8t0h
8o6np3/K5Py/4X9pKZdSun5Rzo+xs5AtaEgb7Zbk+lwqn78qn78zh
Dd/l7r0Rnj4ST2fFgwI/vR4H3zcEvl20s2jXRApVpBcSAAkbg
q/Tf2GZZLgcJU5W4C1Q28jkaiwHEGpo0lMHEtFLrqMxat5MMqlT
c+bYAf9ZJx9FdsTyZ4xRZv5uMUf5PiSWZUQ6heqWY0ArrMtTWv
TKxzco8k0lvTc6xqM1jZz30UXSWgiipyYVrIUJHuAct6OKeKdj
Sgt3HpUJ4q31YNJOSIz/uxwoGw3+D6cmCGiQmC0vQ7Cwh1WeC0
X6z6koNy3xzvxXqzmrb03wEs5tRzaB/IH
/bNMSN2/i9KKnu/ruIX96ymJ29VmB7OtQwFPcHB1YsZ82Xn1DS
LgqodrqCW35V6K8RqR18MkN2I2ZSacjEdmWG0JPWgFvECB9
```

```
LgqodrqCW35V6K8RqR18MkN2I2ZSacjEdmWG0JPWgFvECB9
OQZoIf3FgrsFDSW+57VZdsjI0r9V/y/HHyL5KBO40KxH/JJc1Zdvj5
BkstBIxPQ4GSLkPwQUH+6VwlUItO++BVaAgtLQUpGwwhVBQQ
yntgUqoerAHFUTIRVd/2F/ViUqZZaYoVYhxSc/8AFff54QqBLVU4
FWqMVV7j7cm37WKqaqW2HXFUTT/R9v5z+rFVEoaDoMVVIB++
jI61/hiFXtuTiyUUHwAYAhWlBJi9kXCULkBPtTAyfkv/AM/CRT8xfJ
H/AIDZ/wCou4zd9lfSfe6zX8w/P+m2bNwEHdfZj/1j+rJxYyQWTYN/
rxV7dff85IfnrfWttYr+aGv6bZWdvBaQQaZdvYLHDboiRqptTE1Qq
CpJqd+RNTmONLAdA3HUS70l/wCV5/nb/wCXi87/APhQ6l/2U5L
wIdw+QY+NLvPzd/yvP87P/LxeeP8AwodS/wCynHwIdw+QXxpd5
+acaJ/zkh+e+gXsV9afmx5nu5I5Ek9LUtSn1CFuBqFaK7eZCDXc
U3wS00D0CY55jqXimXtLWKW8UOxV2KXiWs28I81aiFQKnIMwH
dmUEn6ScEgyBekeUY/T0Gy2o0nN22pUl23+7CwZJTFLeKuxS4k
gYq2GOBLuWFX9NLX9mP8Ador8j/TOOt6BA2t1FF63r3yz+pIzpV
SOCnovfpgjtzKt3t1azQ8ElDEHpv4fLCSqj5YYfVvLr/s/4YtTX24pm
Dg+qP8AUDl5PpP9Zq6Ek08rm8iezMQRYKb8qtyYn3BApma4aX/
k9qCXfkXT9M5A3HlG4u/Lc6Dqh0md7WKv+tDGjivZgcxtBkuHD/N
Jj/pTt9lOVqR6r7wD8xbO790Vog7qtV7mmZduOWM3shrJ6LIXoe
NTtWm1aVxJYqNuLgQQfWpIzcemol9OpTnQcuNaGlem2O/VXjn5
/wBG/LidGoynWdF2PQ01G2I2+jIZDt8Ujmh/yPX07b8wPBvOmtff6
4wxPP3pk9uuAPqtz8IP7mTb/YnJK8N0pPT8seVUReKrommqoG
wFIIwMRy+COr3eGOL0IucCH4F6qPAe2GltTew0+U0lsLeTt8USN
+sY8IWyhW8ueW5W5SeX9Okfxa0iJ+8pkfDj3BHEXwR+bfl3RNM/
Mj89JtM0mzsFufIFn6yW0CRo7N69WKqAKniKn2GMNiWMt3z95/
8Ay88o6r5i8xX995asbm8ls7V/VaMAswj7mvXbMqMnDyR3Yl5N/L
3yxo352fl7c6dotvbO2qzkLCh9Ogs5BurE+NcsJsMMY9T6r/N3yrou
r+R9Q068sIks7i7svU9IemXCylqckoeoykORkFB8izflX5ajuNPS3s5
4LdriRSsN5OjcAXpUiTYbdstDinKV5/LLylKsJtb7zFcSm+cBLXUrg
0KGSgqWC/TXJMLtjV3+XUOm695IuW1jWJoJvNNuqR3Wpz3Oy
3C9VYcQadSDk+JY82febdBspvyusrqUTSyG5mkIklcryOrzL9ktTc
YL3bzHZnknkoSaveGPzPrtstwgljSO5HFObtVBVD8I6AZITaDHdS
uvKN7bQ6WU846wI5Qg/eei5QFCxKt6YPamS8TyazBZb+VNZFv
qMg846ivoGX4SsTcwiVq3wb1GETSIebxb8tba+8xwatBqGoXMkfl
nTEm0+LlRImSUCoWncHLpmkY429iuNL8ztYas9j5gggtGlnpBLY
pLxUMQQXMg679sq4g2UWGeb7DzFaaVbS6jq1texXFYlSO1EB
BMbGtRI/hhjIIIelfonzFe2UV1aalYRqYrVSZ7ZnkqII9wVkQdRlNsjE
pWdO8zxjTud1pki87cbwyg15LQmjnBKQpFF+sf5fGYeQ/I63BVrg
aDYeoUrxLeitaV3pXNY7mPJk0xBc1PbFKLlcBbfatYVwlUEGp298
Cq9qwLSbf7rc/qxCUK8m4oe2C1ppXNRXfG1pHysRw/4xp/xEYUJ
T9ZaSZ41YII9ulSTkOLdlSa2/qenc8n5fuxTalN8mEIQPsa74oVAR
T7sVRFx9qQns2KoRLpBVgfhXYnBxLSLWRGtwwNQZCK/RhvZV
JpaqCPi9sVVLZ+UyUUg17/ACxC0rkUO/viyQ5dQgHauLFFtT93/q
Lt9GJVZy4K7EEhQTQe2ApD8lP+fg7cvzD8judgfLVd/wDmLuM3fZ
X0n3/odbr+Yfnxc3PoAcV5Eiv0ZsiacAKBm+sQo9ONHZetelMlAok
FLjllsVe1s7m+uraytI2nu7yVIIYl3Z5JGCooHiSaYk0oFv2x8ieWf+c
e,
v+cP/LXlyD8wNZ0qy/MHXIY7i81O6t3vr959hILZIIZ5YbdHqqsAqm
lWJbNHknkzn08nawjDCN+b4Y/5zw0nSbP87rXWNFS3Fp5x8sadr
hltgoS4aWS6t/XPEAEutsDXevXM/QSPBR6GnE1kRxX3h8XcffM2
3Ep+gv5W+SNA/wCcpfyS80aNNpVnY/nV+VcUf6N1u2hWCXVrO
RJGtYL/ANNFEzH0Hi5kF1ojVNXD67LkOGYP8J6dzm44DLHzD8
+3jeJ3jkRo5IyVZWBBUg0IIPQjNi4VLcK07FadiinYrTwnVb1080ao
08BVxMVAqCKAAKencCuApp6r5Wkkk0W2Z4xEoLBADWqhjudts
UBkOFadikuxVbXFW8Varil/SE1eRJ75xzv1Pt0xVcv2Seu2Aqmvlv
aw8v8At5Vtv+IJmDp+cf8AhYczJyP9ZLgQR7jM0OIhPygWkP5hU
AHLzlftsKbm3s98xdCN8n9f/excjNyj7v0llvmQVntD4RH9eZZ5tJ5M
b4mnTCwCqAWp7Dpil45+faV/LiT4t11vRD/3MLfK8vL4qOa/8ndrL
z32r501rYH/AIuGSj197KT2G5ciyuz4W8hp/sDkmLx/Sif8KeVDWo/
QunD/AJIRYRyXq91gBaCGjU+Be/sMIQ6jV3JpgVf8QOxIxV8G/m
yWb8x/z95NXj+XthxrU0+G4wQ5ljJ81/mNe3o80+YoYrl0RLOzp8V
BT0hsAdq75lxDh5OaTeRtQmb87vy6E920yLqFySN9q2clNjv1ywj
0scY9T6o/OK4vE8h3504ol0t7aOrSVotHNSaDfbKYjdvzfS+Ofr1+b
rSZLy7OoOZpmeKX4oTUPSkdabe9cyuF19pumv6pFa2Xpyxog1
GUonAUFTNQCnbHhW2M6lq2pXetfl0k7I0Z82xgcfhO1wK1pkJC
myHNn/mwc/ymtACVLTy716H9MTbfjg6uRLkzyO9uk1e6oy8fRAC
nsA79PuwhxpFEHUJHTSC4EipxJWnf0iBhpjbUWpusWrkwhkJnB
Kn/AIrHT3yQUSfPn5HOom86s+wbR06dibhB/nXMjL0Tie8XF7x0j
VVEVW9W6CuDsfiNNu+YzIliPnIG60iz9NN4vUlJbrRYmHh74YoL
PrHUUt9JjjMZk4R2z8q/zW0WVnm2pc+oxmLSyUZzztmIqKghl7/P
bBKLC936S+WfMtpp/lrybZSwK/l2wuBxI4hXjoB8/hzVSyiJr8dX
cwjYtS1P8AMO1s7l4Tpk0vEAgiRRWoByqWm8dpn5
9GVbASW97pFtff3lJF9bn8PShoFyMtSRICtuEH52yGMEX5pP/A
MrP0riD+jr7anaLb/kpj+bHWUU00fzzBqj6pHa2UsTWUld4d4Gk
ZTUw8BxoK92wfmtPO77PO77zx5iijVLViTEhNVXqR4481Uy
k5pd7Pwwyu3836vFxeZYbhe68eNadqgn9WXDNINAy2481yRtB
/oSMr2drNu5qPViVyPs9q5M6g3y6D7lGNLo/MsccxlaxJD1NFkNQ
T81weNRuk8CaWHmYOmuSGOSRbG0Sb0yFUEMxFAwYmu3hi
NRRPkL+1fD5IMecIytf0aR85f+bMl+Y8mPht/wCM7OJ1NzbvBC4
```

```
NRRPkL+1fD5IMecIytf0aR85f+bMl+Y8mPht/wCM7OJ1NzbvBC4
HxKeQU+J2BwS1IjzUY011LzPa2st2n1SeU28xjYqVAJBpUEnJyz
gXsea+Gxl/NipMbg2kn1dQzNGWHJiffoMp8frTLgZNH5nsP0NbX0
sc0Ec9xJEE4hmBUb/ZPTLvzAoE9Sx4DaB/xroXKNPUmBcgCsT
YPzEUcBTjS/MOlXd5HBBOxld2ADKR9lST19hlkM0SaQYFXufM
mk0T0buO4d3VOIalASAWNR0GA5h0TwlK7zzVpVpyVvVmKEisY
DA/I1wSzAKIEp8da0wNarJdJDJNbxTKjmh4OtRk/EH2BFFuLV7C
ZGb63EikEn4hUCn3YiYWn5Gf8/Br2zuPPHk5rSczRw+XuDNyr8X
1qc0r8jm57KkDA13/AKHXa8eoe5+ehNVkoa1XNm4CLsR/oY3/A
N3P/DJ4uTGaJyxg9G/J2W0g/Nz8rJ7+n1GHzfob3HLp6S39uXr0/
ZByvN9B9xbMX1D3h6n/AM5hTa3N/wA5E/mINc9UPDcW0dkslQ
osRawm39Ou3Eqa7ftE965Vo68MU2aq+M2jv+cpXeV/+ceJJHaSS
T8kvKTMzElmYm9JJJ6knHS/xf1iuo/h/qh8s0rmU479Q/8An2/5a1F
bn8zPN8kTx6S8VjpEEhBCzXAaWeULtuY14V/1xmr7SkNg7DQx5
l+f/wCbkFlD+a35nQ6aQdOh82a0lrQUHoLfTiPag/ZA7ZsMR9I9wc
LL9R95eecMstg7hjatcMNq1xONq+a9emlvPMeoTW4Ppy3LhT2P
E8a/TTFk9p8oXEc+jxQr8MlqSjqeu+9fxxtgGU0ONpdQ4q6hxV1M
Vap44q6mFX9IHMFjUe2cc79aOND3xQ2o2P0/qxKhNPLgpY6Cv
X/nVbbf/YJmv0x9Uf8AhYc7JyP9ZL1Su6mld8zw4ZQf5QVMH5ggi
n/O434+6C0GYmiO+T+v/vYuRm5R936Sy3zJ/f2o8Yz+vMs82g8k
hr8NKbjDbEKnQYlLxz8+Fr+XM+9Ka1op/wC5hb5Vl5fEJjza/J0Vsf
PNdqectaIPznycevvUvXLs0sbz/mGl/wCTbYUPIdI/5RXysDuBoun
Anx/cRZMckPdoD+4h/wBRf1YEq2FXYVfBH5uymP8AMf8APkBKl
vy/sBX/AGNxkYDctZL5g/Mq3vLnzL5ll+sC2jitrTisa1kIES78mqB07
DMmDjZeaReQbGC0/O38vkjLGQXk8jSysXduVnL8NSfbLSdmEO
b67/Nrl/gu/wCIJLXFtxp3PI5VHm3ZTYfGEpf1NK41J9e4rvv8NQR
098y3XIhIyLTTiU+H9IyqBXcUMuBKV3MAHmHyG4JP/O2RKAelf
XXf8MrkW2A3ejeam5/lNp6ULEzSmg2G2sy03wdW6R2ZjwX9KX
DBa/CCysa1BZug7YgtHV3FiLDiQoJXbwPpvSn05NgQpx/HDrKlT
UmanYcvS64QUAPnX8qNQkt7zVtPt4DL+mbaK3MnKnpKkqyMxF
N68adcyMiY7B9CyQkaBd3H2WeW4k4n4vtSE0/4bMbqyrZBeZoT
c6evpQqghgmeTiTQqsRp+vEMuaf2kHKxjY7D0beoHQH6vFkbZA
0kbrwTSunL9xTff7Snw98keTB+gtiCNP8AJIr8I8oaXX/gXzQ5h6/g
PvLvcX0j8dzFtem56jLQfCipSnY8e+Y0zu2xZfrwUv5W9/LFjv8ARJ
hkPUP6sf0pj9PxLzd3RCR9FMqZs38jDjN5ietaeXtQ/XFhj/F/Vl+hH
d7wxXU9542rssKgjbegrgkrM+HwrTbbv8qZcQ1hkt2praUPTTbD/q
Hjw9fgPuCRyQToSmwFRiWIKO0lSsHmsmm+nQj75TlfWX9Ufe2
d3v8A0JeqgR+NctYIDV0pBuRQgdfnlOoHpPuZw5/FlGtj/SNUHjdv
/wASOXzHP3lgOnuYxMCYJaN9lGpt175X0VPSP+dS0vfrfXHz+zh
r0j3lPU+5iCxj1LU96j6cFIZb5a316y/4yTU/5EyZZD6h7z9qSSxq
HlHTkV75XEMi64B4R7/IZIqnet1N9pq9P9xlj8t4zifq+AR0+JSa0H9
8hIJKSUp7j+mEBBfmL/AM5uNy81eXxmzsX6Gk8f+S8mbzsX6Jf1h9w
dZ2jzHuP3vigf3TH/IzeOtRtkaWS1/36/wDDJ4uTGaI5DLmCpFNJB
LFPBK0M0LCSORGKsjKaqysKEEbHAr9ftJ8s/lJ/wA5zeRNE13V
dRby5+bnlixj0/Vp7ExfW0ZP25bj+9tpHYvGdipLKGB5DNOZS00
q5guzEY5xfVK/wA8v+cLPP3n+4/LZfKfmny+1r5C8jaP5Okk1Y3Vn
JctpXr1uVSC3vQof1vs8jTz8yzXD3N3HAE27+i3y75Ofal/hH
zYQ0PeX1x+Zvn78uP+cTfyki0fy7bWun30fyq3lkbr0Vp30tEQhp7u8YEG
5n6syhjzlkbr0ryZRmJixyzSs/EuTkmMUdvg/Be5up7y5uLy7le4ru
V5ppXNWeRyWZmJ6kk1Ob4B05KjXFXVGGldUY0rC/Oeqarp9gU
sbYhLkiP61HIAyE9uBXv2NcQEh5Xp1jczeoPqonZafakIoD8hiSoT
6ybU9Lu4bmCwk5hhHxEwCupNKEFTtgBUvZIjKY0MyLHKQC6ox
ZQfAEha/dkrQvxtXY2q2pGKtV9qYq1hV/R9IvA16Kemca9ApK9e1
RhtCLiQsjNsBTqflgVMPLDZ6D2H+FrX/AIiuYGm+P+APx/8/KPu/
SWYeYVV5bZSaH0yQpfzpzMPNpPJhUEkeGFrVI39UqKMtfxx
ZPKPz7MQ/Ll6EV/TmibVp/0sLcZXl5fEJih/ydBOn+dN+QPnLWiP8
Akftko/pKl6rqUsUGm38lMaWsxJkYKKem3cnDSA8l0co3lTypv
UHRdN/5MRZMckPc7Vx6EQ7BF/UMC2i8kl2KvgP8AN9yn5j/nw3
Tj5CsB96z0xx8y1S5vAfPdqZNe8ysWrSxtvw7+cbGHyLfSKSnG9sgvH
Y/E5H8cjHm2ZOT06NJJdJk3b07q5Jq5Jk3iMnCAV4LeV4r
KJlKj9ITsGr0FbjbEFSGMwyap5FUtz9LznQkmv+7SxnEi2xjqOh
meaeX/KqNO/Y/fSEHtX9MyjHq2yGzObmIpqd4/MgiFWCgVrUsBU
1FMiC0HmomPgNKNGq4H0fuzvlgLGSlCJDaayrsKNJcsCTQj92C
tNsIYgPMPyb8q3Is9R164VBDcQzxQgD4mMBXmw6UFTQZZkn0
bMY6vZdUiEOiXMJ+EoWB49aj7VpSS6d7ef63pnqAXNxot/
KkZ3JVIhv95wrFE/WIrHR5pri4jtYoGVDJKwRAFijXXcsQB0wcyg7B
gk3mbS3h05rCO51Vw1uv+hwSSqxBG3qFVSp9mywxNMd36EL
f68mheQb2x8o3+qRXHk/SOQgktkaJmjdijiWVNxUdDnOZzIZOR5
Du7y9BhA4Bv+NmNX8/mm8mnk/wCVeaxAJRQn1bJjsOtFuvbKJ
CRP0n7G0Ad4+1mXmS+voD5SePPTvA/lTRPvA/lTTw31eKNjGzLJVX5
SpQj6ccliQ2J9Mf0pgAQdxzLzKa/v1HKfyrriGnRLZHNf8AYzNkBLv
BZEeYZx5F1kyP5P5Mew4R5+MewGR4
64tj9EunuRXL3hg175niaRJF0PX/AEY41V2bTpxxAG52UnbDxX0
LEspHn3QXKRmPVYzIo4h9KvgNxsf7jbLDlHn8mIizjUfN+g2b2kN
zczxynStNkKraXMtFktY2Xe0OFx0OPjRuvIdD3DyZDGav3/elR8/eU
```

```
zczxynStNkKraXMtFktY2XeOFx0OPjRuvIdD3DyZDGav3/elR8/eU
gm+qiLt+9t7mP8XhXE54jr96PCknGk+b/LFxpvnO7i1q3a3s9OtpLi
QB6Rq85VSSVHcUwRnGXEQeg+9PCRQ/HJIB5+8kRpxfzRYcwd
xzII+dVyfiRrmxMSh7/wA6+TL2P0ofNWlzSAKQiXMZY1O23LKdR
mgImyOTLHE2y7XvNvlWDUNYtZ/MulRXUF9LHLC95CsiMrGqsp
eoI+WXeNCV7jmevmx4CK26JINf8v3ETrb67p0pcEUW6hJIPyfBx
x7x81ESy/63Z/4T0dhdwFZL65VWEi0LBSCAa7nJ8Q4R7ytGz7gx
aNAxtwjozIwOzDpjVrTK/Lg463YB6By85Fep/dSdMsgPUPj9xYS5I
DT7NrmdU5ww/By5zScB8hsa5DHC0yk1qVq9uUiDRzkL9uFua79
N6DwwyjSg2jdbr+k9P+FiBpljXw+w2D+L4BPT5pJbGjTdR8L098I
Q/Mb/AJzdXj5o8vAbsdJ3+fryZvOxh6Je8fc6vtA+oe58UA/un8OGb
wOtRtnvZJ/xlk/hk8XJElbfLGDeNqyuyv8Azp+Wvmf17KfV/JHm7Q
pSjgetYX1s+3KORGCOKg/ErChGxFMiamO8MgTE9xfVPl7/AJz4/
P3RLaK3vrjQfNRiXj62raeVkYCtORsprIE+9O2/fMSXZ8D3hyI6yYa
1/wD5z3/P7WoZYbG60HysZRT1NK07k6/ZrxN9LegdD27n2oY9n
wHeVlrJl4enk/8AN/8AODTfNn5nUu/PkXltPV16+m1GC4vrWP4nU
tay3AufT4hivCMoAGp9lgL+OGOo8r5NXDKfq5vHuWXU1O5e2NK
7kMVbqOuKsT85gtpAA2PrpQ/QcCQwjQ7WouYy7EOFqe9ciUp5
DZmC7tUBZ+UqfaPviEF6XhQ6gxVoj2wq0VHhTG1a4+2Nq7FX9
H0NxazCVJAsnAipG4BPbrnIB3xKpEliWAC0r4kj+OGkWi39NFIQ
UHHam/Y5Esl/l08rPQj4+VrU/wDCpmBpvqH/AAsObk5H+suW2jZ
ByWhIHfNgA4aSflKpWH8wAf8AqcNQA+Xo2oGYHZ/PJ/XP+5i5G
flH3fpLMPMQgUJcTyelHbwM7PWgCruSfuzPIaC+Jm/5y98nq116
nlLVXWEtxkiuIG5oCQGoeNKgdMQCfx+xwzqwOjH/ADJ/zmz5R0
HRrvVY/I+qXv1SH1fR+uwRkj58H6DJcB/H9ijVgvkLTP8AnKz8wf8
AnIPzheaFdzW3lvyLbX9hf22j2scckziC+h9JLi7KqzEGhJUKD4YP
CNWS5HFvszX/AJyr8y6v5Y/Ji61TQ9avNDux+bGqwtPZytFIyMt1
VSyUNKgZA4xLn3syLfF2naRrvnLSdH1LVfzG126fU4YZ3inmeZe
UhG1WkBI+eZBwRHIOCctF+4egxiLyv5Vj68dF0xK+4t4hX8MhTm
W86uP+crdH0++1DS7ryrdvPpd1Nas0N3Fxf0JDHyAdFIrxrTBwFo
OpANPF/NP/AD8n/LzyprWo6JeeQPMM8+mtweRLm0CMaV2q1R
jwFnHMC9R/6HDgutPjvtL8mqFnjjeMXepUP7xeW4jtj0+eWDE4stb
XR8qeRvzP1j84m/5yL8669bWtneXWhm0SCx5iGOK1aaABWkZ
mO0YqT18MIhw7t0Z8QJZJ5pshfebdX09JhD9chtIg5qfikVRvt0B7
ZMNeU0Uxh/La68r/AJsfl1q0upQXifpGaIpGjqwL2c3xVYkU2pTG2
OP6nrX5zW0k/kDU6NSl1YOR34rMOX68RzcjNyfOnlbyTq2vWdte
aXHHKLK+mjkV5BGwDBtxy6jJmTg0r6n5T1Ty/eaLp+ovEJZZnuq
QtyADLPsSQASN60x41I3DAh5b1azv/Kt9JbP9Qj83wOJipC0luDx
3YDx3wcVs4sy81A/8ql0qvV7h1J8OWsyjJnm2y5PT00bUNSvdRu
UMaQWsEQZ2ahKnmeVKe2VgtMhulcdlPcLp8cIaScFWCKKsQsZ
rxA60ywFiiZNF1X9G6pOLCfdpgSF/yKAnwwiS0wj8v/Mmiad5K0i0
e8+t3Qt9RSS3s0aedZfW3BWMGm4HWgyc42WUZCmUavNq82j
Xly2hvaWt7JccWvJ0iccXIBMaLMw6ZEBZHZ5DrkvmRPO8EE2rw
aa40uZU/R8RDG0lgkeWry8viqgFQvfLABTCJNs/0XyRpV3Pe/Wg
NQvZ55fSkvGa5cBEHEESEjdqnYCmVk0zITJvL+p22nWUhsqRS
NaIixkCgZlptXbDKWyIivsfpLobCHyv5MgkpG6eW9LBViAR+5p+s
Zp8p9X483cQ+kJgxBU0Ir89sgyU9U3TRAlP+OPaHbwocrPMe4fp
Zjl8UljjZn+LiQd+nXBSbTLRIVXVr5aAM+iXtPkXgrgA9X+af0KOXx
CD9CquBGCrAjp45KkWh5bBY4mdFCkJ0A74DFRJWuAgltAqLVd
OsO3b6tHTtkBz+A+4JKFPFXZvTRm4gVKg98mQxtWt4oJrbzYGh
j4SaZbK44ijD127Uys9fcPvZxPJj0tjp0qqsmn20oU7B4kJ/wCInLOE
MeJLr/StHNncD9GWoJC/ZiQHY06hcx9RjiYGx0ZwkbHvZFrfl7QJ
dZ1aeTRLOWee8leSQwoXZmYkljTfLRiiCdhzJ+ZQZmvgEm/wr5X
YcX0Cyap/30o3+7E4o9yBkLJB5R8t3/lPSbK80i3ms7fUr2SKJk+F
SzMCafLInBCUQCOpZ+LIGx3Bh0/5XeS7mgOgWfwsaEIVO/8Aq
sMh+Uh3BPjSTzyl5D8s6Fr+kXOn6Ylvc+pcfGrOfhNtMpFCxHfJY9
NESiQO/wC4sDMkMPX8qvLCEGBb+EH7VNQuxX3p61O+RhpY
gbX8ykzsu/5Vvp0JlaLWdbReJ9NP0ldFEPY0Mp6Yfy47z80I9J1r
yVZ6odNvJtS1GCZNKsYVEF1JGKRxDchSNzXfE6UHezyj17gkZi
BW3MpI3kr0lYWvmDV7c0oGW5DUB67MrDHwK5E/NfG8g/MP/n
NfRLmz83aHZy61d3rNpqyLPLw9QD1XBXZQKbeGb7sOBEJiyfU
PuDqe0jch7j974lGl3KhgurXG/iqHb3+HN7w+brwFqw+brLTWxhe3skieVpiJ
pPiaIeo8MswikTeiflr+Xutfmn5y5y0ryN5durG11vWhP9UOoyvDA7W8
LzsnNI5SCUjam2/TidlfRGmo
yhm9hztFX7zmJ/KEPNyPyUvJ7//AM5Vf84n/md+av5s3s3XnTyLY6Z
LpmoaXZRXL3V4lvIbq3Vom+EqSR6aoKn+GY+k1cYRNe9/5yRqTdqNNKc
rD5rl/5wM/5yFjjZ00nRpmXoiapCGPy5BR95zKGvx/gNH/6E
X/AOcjP+pW0/8A7i1l/wBVcP5/H+HN9zf8AOH3/ADJe/8A
NfmLz3fWKT+YbGPTYtIspTcql1k9Rpbh+KpXaQvLYtUjpmBrNVVSaimBrNVH
JQj0cvTYDDcvyP8AzIsdJ0v8xfffPum+X2Sta6a0f2DaQ3c
yQFaduCimbjGSYi+i4m6WGnHG1b4nFWBedNQaNba
wZOEUhExkP7RUn4V27d8CWK6Vewp6pBZWJFDwY7fdkSlPTq
CLJFcB/iiIYAq+5HbpgQQ9JjdnjjZl4MyhivgSOmTQqA4q3yxVrl2pir
fLGIdyGNK/efQ7D8xNNNwbjyzpN/67huX6dmFPobTBnEgyHQfP8
AY9BwjvZB9Y8/ruvkPTTXcFNeI/XYDJccu77f2LwDvUrjUPzChX1
v8EW+ykcV1qKjGhoKm2GAyl3fayER3s68q3V9JpPl5/qAN2/kuzm
EPqgAzGNT6XMrTrtyp9GYWCXqFD/Jhy8g2P8AWSw6x54WP4/
y/DBBX4NWtidvnGuZ6gyz/AJv2hxTEd6H/ACP1DUtR0zz7canoz6
```

```
y/DBBX4NWtidvnGuZgyz/AJv2hxTEd6H/ACP1DUtR0zz7canoz6H
dr5z1JDavMkxAWK2o3qRjia+2U6A3xn+mfui3Z/4fd+koH84fNV5p
0tt5Zb8tPMHnjSdcsHF3Pos1rEsYL8DDIZru1cEjeqnpks+oIlwcJIq
7DWMdi7D8+/zZ8ka5LDLqHkP8gdQ8t6Tpdk8t2JbvS/rTiEF2YRrq
NwzEKOlanwzJw5fIj5frcDPpb5U/PfzV51fWtE1bTU8pa7BJeRGKJ
poouKnvXjKTQ+2ZpLh48VG2M/kFf3Hlbz/pcOpaHqAGsXthZRCK
MUDtdwtVyzLQZGXJ2ETuH2j/AM5e3Ul3+St3bppt03H829XBPEE
c0S4JBAY7fER9GY8f0t75F8pfmX5c0fRtD0y+0/VjdWUEcUno2NV
rGQaA+pv86Zlnk63JiPF8X7paFfO/l3yuDp95F/uJ00MrogKn6vES
GHOoIrQ5jOeA/IDzR+bfkq184+a0ujq0Eset6gJFNhI3F1uZQVqpat
COxy+JdTLGeIl8d/mZrFj5i8361rGmRztZXTBozLC8bMKAV4HfLA
XJgSBT6m0r86fy4i03ToJtVuIZbeGFGU2cwBZVUH9k16ZIuF4Rt
m//ADjB5j0mXyX+f6RO7epo1xcK3pScAkk1yylmANKg5TIuwwjbd
7Hr/wCZ3kqx/MK9g1DVzZLZy2yXBmt529MxFeWyxnpTtgDHILL0
26/OH8uPNH5iflzZeXfMseq3P6WuJZEit7gMkaWU+5DxKevQAY
GMIVJm35xebfL9j5C1Ke9v1t4HvLKIyTpJEgPq8qcnQDoPHG3Iy
HZ5x+U35m/lnY6ZcR3nnnQ7R3vJJuM93HGCGD0qGYU60xMnF
MKKSeffzN/L7Udbsby0846LPHZ+pH+6vI3oQ0qg/EV68q7YLUxe
XS+etGF75Ut4/Omk6sl75kg5QfpBWaCNbkSK3AEruBQ1OWRFq
AnPmrzLoaflRpds+sW4uhLI4hD8nNNWmfZFBJNB2ywjdslyeweX/
wAxdCuDrENo9txuLVR6t7fQWg5oG/YJdq1bfYZXTWSpeXdWMu
u6aE80aNp0McD1e2eKd1Ho78pJn4jf/IwsGcz2+k3ema42o6odVa
FrlkEmoEoyqlQwijlWOp41+zioeH6PqGm6V5L0DVBHBahIbuOkQ
RBRbsV+zTs2Xy5sYjZ6hNcxeYvLEM+0KT/XJREzqzAc3ZASCOx
rlZ2LIiw8x1e1ifXri+KKZh5WvVVj2CjrlkeSgfczzywrQawHUgO1042
Fa8ohWnTtkCnq9Fnt2ls9Et3iNJp7IU25faU5VKSQH1Hc2kM0nlW
OZeaL5X00BSSOgk32PvmnzRByb9w/S7nH9H48mG6nGbe7uYo
3dIkIIUMe47b5VKNFtCI8+yyRXflYJK8Y/wALacfhYg/7s8MryD1D+
rH9LOP0/EsAhkhMrf7npbTjuA8spJJ6ABScREIegeQ7m4e881A3k
1x6PljUfTkZ2JFHgoVqSRg6n+pL9Ce73j9LCHutZZXYeYbqz4KNz
LKa+1BX+GGJNc1IC6HV9djSOL9OXtxy2ZpCVr06UZtsNlFBO/M
uqazbaykdrqE0EP6H0miKTTI9TiJI+k74BYl8B9wQRt8/vY//AIg8xm
VgNVuANqsSpHvtxOWEliIhnWlajqknlH8wryS6ka6j0+0EbmnJR9
YI22p0yErqXuH3s4AWPj9zzuXzH5lRSVvmbYCjRxda0P7OSBLW
Qrpruu3SRrNdF4yY1cCNBsWFd1GU6kngPuZ4xuPezrzH5i1a38x
eYIYpF4Q6jcKnJAaKHNAPHLozPEfefvUxFD3BjsXmvWjTnJCdz
QekNt8PGWPC9Ri1m9g8leWbpCjzXeoXyyVXbZnOwHyyHGREe
+TLhBv3BjEfnLUgWJt7dgOXQMNv+Cw+MV8MMg8q+YrvU/MWj
xyRxRhXuT+7rvS1mI6+4xjlJlH3n/clTAAH8dWJHztqNvGktxo8YLJ
UgyEHp4CpyUJmtwxnGipxfmBLcLJGdLjUkUBEpNCfEccJyIEXq2
r+Yjp62cDWolWPTLF+QfjUvENqcTgOWtvIfckQv7WMt53iRyG01j
7iUU/4hj43kvhvzR/5zd1Fbnzj5dvfRMayaZQJWpH75+9Bm+7Fl6J
H+kPuDqu0B6h7nxMs5YE+kfvGby3XIuGrWyEinKSQ/qyeNjJkflLz
TrHknzNofm7y/cLba15evIr60kdQ6epE1QHU7FT0YdwcnOAkKPV
YyMTYfV3/AEPr/wA5B/8AVx0P/uGR/wDNeYn5DH5uR+cm9s/OP
/nPjXtP81WkX5NXmia35Uk0u2lnm1DTr0TR37NL68VZms2IUBK
EJQ+OUYezwR67tuy6yj6XlH/RQb89/wDlj8q/9w+f/ssy7+ToebV+d
l5JlH/z8T/O5I0VvLXkmVlUAu1jqIZiB1PHVVFT7AZH+Tod5/HwT+
dl5fj4sI88f85w/nt520m80CPVdN8g6LsBdoYYZ38vWstvcNGwoyrcXFxc
yJXxRlbwOWY9DCJvn72E9XI7cnyBUjMxxm6nGlXYLVrG1Yd51g
jl0qLmoLrOoVuhFQa0OKQwvRNPt+FxE0YYOB9rfr7nAUhPrTTra
LUbVViqOa7Ekj8TgCl6P1HzyTFvArVMKtU+k42rqe+KuofHFX9Hi
a1bDYQSVHy/rnF29Ao2mpx2wnEhnuDNK8o5ADiG6KPjOw7YIb
KrXWrQzwMqxSDjUnlToAfc5ZdqEy8rSKln5ekIPFfKdm9O9OCH
MDAfWP+Fj73MyfSf6yh+nojPPM0spgeLisBQAKRUlq8jWtczBLe3
DKW/k/eR31n56mjUqq+br9N/aG1zG7PNnJ/X/3sXIz/AMPu/SXhn/
OTn5/eTfyg8x+V9M80G/WbVdOe8h+q2ouU4xzcKNV0oajKtTMn
MID+aD9p/UyjiPBxedPgrzr/AM5leQNevr63t/IdjrVvfQvFHdfU5rC7
HNCCecVzXavb782GHSGW5A+X7XX5MpiafHb/AJi+VZiR9YuIgg
APKIkV9viObLw6cHinHzNoOqfmH5KgsryWWV9YsgqvEy0JuI+
5OQyRoN2EUX2V/zlFe2Wmfk+j+j3riKKf81NcPOhPxAXXUCpzHx8
3Jziw+TPyS8m2n5ufmxD3KpI7LFbxqXkbcJvxFOv
WmZMjQcWECS/bd4zHxLIAvJSoHZSfh/CmYzm2r3rZzp5x
SbVrdJY9f1ReMsb8kIu5uQFcZkQDr5jdiM/mDyxcx8Bqdm7Ef5
Xh/lJlgDGilA1by7y4tNagU6EgfwwhX1b+QDWD/AJc/ngbAx3ETeV
xV4jsf3k3wnYdK5VkDfh5OO+YLrS18w6vHcC0kkgtEB9XhyXkqn
qwyhZ82A6XDph/OX8sRbQ25uxe6hIJI+JYj6tKfnkwUQG76R/NM
2J8lXP6Qthd231+yBhZEkVmMmw4yfDgLfk5PnE6T5Xmm03/AJ1
zQlT69KWV4LfkSC9U2hYb/M9MjbjlIq+8reTJ47QReWNBgkmvJQ
XNnC+x9Y0oFTwyQK08q1TyL5csfM/5dajFp9gbn/FEUdbWCFQ
scwYALGK/fXLIyQOObgOa/M+kWQ/J2ycQQiYzs4bgOQLaxOdmpXYj
J3ZZyGzMbLyb5Qm1C+muNB0+SaeUOR2MEdS7lyzdOpI3yu2H
CEYnkXyQ40gjyxYsXI5AIoL1iJ+IihO4x4ijhCXXHkjyk+n6vImgWsIi
a6SNlXdeCHjQAjwwiRtaDBfJvliy1j8sfL1xchQ2m22pXBHAMXb1a
JyJI2UnpmRkNFhEXFl0vk3Qb3TtQvJLRo5ysp+LrI6qeD8AAFcAfZ
8MhxFSxa78s6VpXmDVrewjkVG8rXkjB5ZJSHNVr8R8OwyUZbK
R9zL7byBpU6XmpC91C2k+sMQbe8miK/Ap2CsPHI+KU8AKpH5
OtC2kyHV9cdmuLbl6mpXDg7g1oWplU5MhjFh+g1vCYLTyZbhmk
```

```
OtC2kyHV9cdmuLbl6mpXDg7g1oWplU5MhjFh+g1vCYLTyZbhmk
9DylpEfNzVmojipJ77b5qcn1/Afpdvj2iw/V2P6SvSAAQQPi9lFaZRI
7to5L/zAdBeeVy6Fh/hbTSeJp/vzITPrH9WP6WUfp+J/Q8xL6UJ1L
q4cbke56Htg2Tu9L8gNH6/moog38q6iRvuQHgHhkb3P9SX6E1y9
4/SwiW8sACs4ljem1AD/ABGEKUWv1NoYXt5WlAFaHan68kUJr5
qp+mIzxr/uJ0n6B9ShxB3+A/3IRL6R8fvYyC/qGi1FO/TJWxeg6a3
HyR+YBK1/0Kx+GvjcZCZ9J/zf90GcPqHx+55hOXMbkJQihWp/syf
RgjbJigUsvxF0H0VGU6n6D7mWLmzLzQw/xL5gJG36SuRv7SHL
BzPvP3pPIe4MbRlU14gktUjvhYPWKD/A3lLatdRv2H/ByZE/TH3y/
SyHX3BhKr8UpKVpywBJZL5MPHzJpFEpX62ag+FnNjA+uPvP+5
KTyP46h5tFDVIh6fJitCOhrTrhxcgwyc0Zb6d6XpsyKWlHyoKd8kU
B7NrNnDc3drHLVlbTbGMqNukII3+nCYgn4D7mQOzE7e3h9W7f0
FPoqzUO9COh6ZGIG7G35tf85rGvmXy4aUH6NI/5LPnQdi/RL+t+
gOr7Q+oe58ZCnpMR/Lm9dYmEO9tF/rvv92WQYyXU98nbF1MbV
7p/zkZ+Udl+Sv5p6v5J0q/utS0ZLe2vtOuL0L9YMFzHXjKY0jRmV1
ZaqoBp0HTKNPm8SNluz4+CVPC6e+X20oLUbxNNs5ryRGkSGl
VWldyB3Pvjavtz/nEz8pvIf542n5jeSPM3l/0vMNjpSX+h+Z7ee6SW
xkeT0vTmgS4W3lHJlZeUfKnMcvs8cLV5pY6I+IcrTYxOwfm+RNa
0e98v6zq+g6nGItR0S9uLC6QbhZ7aRopAKgHZkOZglYsOMRRp
LKYobxV2KvO/Net2c9NMgPqyQSBpHB+EMKgr7kd8kAqSaXOka
u4VmDMBsCPxyMmQTtL5IpYrgxchC3LrSoH0YApDPLa5iu4IriFu
Ucq8h7exwsURirVMNq3gV2KtU/XXDav6FjUeFOnhnFO/bao41wq
5z8EgqR8DfqxCWXeWqjTNDHWnk60+f92uYWH6x/wsfe5uTkf6z
EJpSkDkAg0pt75lhwyj/wAjdtL89Dp/zuGof8mbTKOz+eT+v/vYuRq
P4fd+kvzI/wCfoBp59/Lb38u3A37f6UcnjF6k/wBSP+6k3/5D/OP3B
+UU5b1EZS9RvWubyOzp5i0sdFWRlMlSDuB75MFjwh6h+S4r+Zv
kdQ251zT6HvQXCf1yGXkzgN36D/8AOZXH/lSdhWlP+Vr65X6Vv
K9vfMPDz+JbMie/8++/y2l0vy/5l/M67jCfpZf0RpQI+KtQ07/LZVH05
bll0YwjT9CtQKv6TIwaN1iKEdCvw0Pyylm/m7/M+Cn5g+egZVJPm
HVXBHxfavJ9jvmdj5OOYsOsW02KKZr6zmuZukPCYRxqadXHpu
T8tsnS8CUksg5FtnOwHvkgwp98f84qKP8AlVP5+yFQeflyFR1J+K
S59vHMbLzbIci9e/MiK/m87eb5I7wW8KLbxKsUalqGMVqX5fgO+
UBrnzSf8uoo7T88Py8dQXIvNQ5lyWZgtrKPiLV8cKMexfXH5yL6v
kG4iNKHUbFgPf1DX8MjJyJ8nxwyhJtEIpQ30/MdjQTUBphDjlDykI
2nO9fTbVJiCKmhJmApX6cKGMR1bzV+XJbYN5v/AOZ6gn8MkC
ziHtfmoU/JzTyW+ITVHX/q7yntt1OTHNOTkmtq0v6RvayAAxxgUP
gz9/DIU1pnbmQJpXBilBs1TUfumPavhgRSgxlfT9WVSxVPrbNQm
u0Z364Y80EJL+WQ/wCQW6d6nwiWx1Eneh/3oG2+ZGXmxhyZD
OFbTtRQSlFDSii1/nIplaCGMXcTnzJqpdmJ/wAI35BavZ6Dev35M
HZA5/Bm0MswsrxY5WAFwxIB6URVO/0ZS3UhBJcumjqk5DLNaE
77b06/fgISH33aIzQeUDSv/OpaSKnx4NmryD1/AfpdnD6WGatBM
NRvqwsQTXZD4D2zHnzbQ159CfpDyyHrRfKum1H/ACMyuf1j+rH
9LZH6fif0MA+qWU9xHS4QyMBsRufbCgM78ixpHP5sZTsPKmoq
D8nt/wCuQI3P9SX+9Zjp7x+liEtlYzRmSS7RGVATUHuO+HZiWQf
4bht4SYL1ZECcgApHQdOuTMaYiSY65pLXGrQzesFD6Tpi8aH9
mzhGAR9XwH3BJOwHv+9IDoUnMn6ytOwCn+pyZixZbpVn6nlHz
9aq9XNtYryYUFRcE9vllc94y/zf90yhzHx+5hUugzlCBPH02rUHrkq
Y21+j3skhWVklMjrTiOlGXbfKtT9B9zLFzZlr+i3V15g111KUe/unUG
teIkY16ZbGO595+9EjsPcGMPotxCkkheP93Un7VSPHphMWIemx
Wkk3kjyqiMo4Xl+5qT0LvSm3vkeG4x98mff7gwiKAu8qqQpao3OR
AUlkHk6Ip5k0wmQMU+uCg/5hJsEPrj7z/uSknY/D7ww5bQi4iPGg
EII38RTJwGzGXNVkUg2w7KdyenthkgPXdTB+uWw2BWxs/wAIF/
rkhz+A+5PRiEKMfrpD1/dPuD165EDmh+af/OawI8x+Wqnl/uNNKf
8AGZ86DsX6Jf1v0B1XaH1D3PjDrG237PTN461MLf8A3li93f8AW
MnDkxk9f/InV/Juifmv5Ou/zC0zT9V8lz3bWmrQ6nCs9skN1G8Kzu
rK1BE7rJUD9nI5wTE8PNPNhJJfJ+pg1v8A59+3sU0cY/Lt0DGNzl
aBGDL1AZIlIPyOaoDN5uwvF5PWPza0/wD5xcuvNMcn5xSeUl82/
UYVQa3dLDc/Uw0npUJ8PLnQ08cqxHJFJ4JLXouvJsycCF+qnlj6J/zgF
OjRG4/LyjdfT1FUbr2ZLgEdOxy3izebXwuvC4vPy4e
2nUMVk8zxoabEcgdSUg+xweJm8Jn/kngxeXzZU/51f84ofkH5a1NfJ
Gr+WiJB636M8ovDfXV/Mqn01eaBpFJFSA0sgC+PbI+BlyHe/BlyHe/inxc
eMbV8H4l+bfMVz5v81+Z/Nl7EsaNvlFsTc6g5e10o4mkPTrj+zg+X35yhyPoDQ5cbK3NE61RpKWuI+7Kb5I9
yEDbN3CPCAO51UpWbY9kmLsVUbiYW8E1wylxCjOVXu4EGWjMTkCyCaNFKw
AYoQOo/wBvAlk/l64AjayMfFo6yBq7EE+GFgyXFXY0rdDt74qpPL
HFHJNM6xRRV5OxoAAaVJxVJP8AFPl6tP0vb/a4dT1pXww0i39F
hnLUoGoTQ/RnFAvQFRkuU+GvIdNztiq31yYpTvspHyquISz/AMt/
8cvRD4eTrT/k2uYeH6x/wsfe5uTkf6zC7kr9VYVA6b5lhwymf5Gmu
k+eadvN9/8A8mbTKOz+eT+v/vYuRn/h936S/MT/AJ+hOw/MD8tQ
sYk/5124JBbj/wAfRxif8KP9SP8Aui5A/wAX/wA4/cH5I3epssjRlRTc
EBhtTN7bpiUlk1Qo7AlWIPz77A0x4l5vafyESa8/MfyXkVtBFDrdi
EikkCyyE3EX92m5amM+TOB3foV/zmQit+TmbjQycgtx+betoQhAY
qy3gNKgiuYeM0fiJGUoUt2npaf5O8B8fdTR+uUrQVYYyOFwyKWaaDcveeVfKdzKay3Oj6bKxr+08
38435p659W/MDz2BCSR5i1XeoFf8ATZxMz8C/5nuY/X
CpDzFaEk/dlsSm0L+kJWYJ6Ebsdb9A/+cV7hm/Kj89
xwMfraBbgivYSXHQ+9cnbWnSJGygkH00/bmDEx8y+bnWSnJ4k6gkH00
qAPbtlYa5sd8l+kFfnd+X5R9xeaghrsf95HHJp9+EMY831R+1h831h+9Pp
```

qAPbtlYa5sd8lCEfnd+X5R9xeaghrsf95HJp9+EMY831h+cRp5Kd
Rtz1CzH4uRkS5E+T43aJ5brRRUU+tzkEnYUElP142497ukXlHpy
CnKLU5gR7/vtvxxCZMYgBbzp+W8W3Eeb6kA9B64FMkExez+an
9T8n9NTiPilHsP+OvNvkws0fb8m1CcKVCyKnXuQW29sixtMbZmi
TTAjOrsp38FaKhwMUPJNKlhq/CQxiNLvYCtTwb+GSjzUsY8o6pb
aV+W3lW2uZOLavZahHbg7AubhG41+nLsnNgDQZtMgXTL2Zt6v
OAOlOMjDf6crVLrhOepahNsR/hvUoh2/kO/34Qo5sit2X6nfsVP+9
MtaDoKLkG5K+Iro3F9lntWbj1O4NBiUB+gNtP6UXlBePIHynpJ3/w
BRs1OQ+v4D9LtMf0pRqevmLULgG0VghXfkelPllcslFmAkn5jSRT
an5faQBDL5X09jTsGMhynIbn/mx/S2xHp+JefrY6eLmGUXABUrQ
b9RQ/rwcK2z/wAmcBN5xRa8F8r6lxY9Cpe3ptkDzP8AUl/vWQ6e8
fpYKdLsZoneW9SFzuVY0xMWJL057WCK1CxSiXjH1G2wGXmN
BrRepKP0hbiv/St08/daxDEc/gPuCZcvmlXpvzNEJ3yVMU00QMP
L3n0HrwshuKf7vbKT9Mvh/umceY+P3JA0alDVgSO9clWzApffhTL
aggfEwofky5TqR6D7iyxc3omqyMmra0w+09zcItegBkNTmTHmfef
vYy/Uxm6Cm2nHQcSCfuwk7KGbWqgeT/Le/S4vunf942Qh9I98vv
Z9T8HnkCf6QQFqedfEZEIkn3lQBPMenkfapeVA/wCYSfID64+8/w
C5ky6fL7wwxA63Ea1qvpqWJPXbplseTCSpICJYgRVSevhTE81B
euaga6lBUclFlZj/AJIJ/XDE7/AfcyI2Yna8wt4Gi4gxvShxixL80f8AnN
kg+ZPLBHT9GsPunfN92Mf3cv636A6vtD6h7nxYP7t96bZvHXJhbf
7yRf68n6xk4cmElXJsWP8Al4UgvTSlb24Jr/r0wBX03Don59f85O6
6usW2j33n3VNJtLfSmv4ra0sbW3hh5NDDJOqWlurDmT8R5Edds
ouGEVybqnlN83iHnfyD5u/L3zwfLXm/TJ/L+vaTyFzaSsjjhLG0iMrx
s8bqQQQysR4HJxmJ7jkxlAx2LF2KHVZpornnGmmy+oitUAh14m
nY0rhlzQHoPmLyb5o8o2mkXnmXQrrRrLXLZLvTrudP9FvIHVWEl
vcKWjkFGFeLGnfDHIDyKygQxhHSVRJG4dD0I3BybBf/AAxVY7c
AppXkwH34q8c13zVquou9lZsLG3KlJEqCXoSCeVK0yXCtsLhguX
r/AHEZG1SSTT6Tilk1ro968ET/AFm2QN0HxD6dhkSlMv0fqSbJNa
uCNwWbrgShZLrWtGLXK3ESFRwcpUkg+zbZKLGSbP8AmaqKqj
TAxAALSTgVPjQJlnhtfElc35p3G/p29jF/ruzU/FceALxFKZ/zU1I/Yu
7aL/Uir+vljwBbLHr38wr28hkt59SleCUnmiIFU1NT0A2wjhC0Sxz9
P2nhJ1r9kf1yXGEcL+tzSthKPtbgbnOFg9GU3cgkGgoMmxSTUw
Kttt6R6fInISZBl3lw00zRdqD/AAbaH/kmMwMP1j/hY+9zsnI/1kC5j9
AEqtNs2IcEoL8lCpsPP5SnH/Geo9PaK1GYfZ/PJ/X/AN7Fys/8Pu/
SXyT/AM5n6Xaar568n209vbSyfoGVla4jWSgFwxIFQfDIg/4Sf6kf9
1JhlkRi/wA4/cHxhq/5aWOk6vpljPpekyHUEEkcyW0fp/FT7VYgf15t
ozt0k7BYz5l/Jq11rybrdxZwaTphkikKubZFdDHJu1VRe3TcYDkbM
dvD/wDnGHQbKbz9cXk6RTHT5rL6kXQEpwvoV5gmtC1O2Xyls5
PUP0s/Mv8AL2T8zdP/AC98qqAsNz+b2t3Fyx6LbQpdyTHod+AN
PfMWH6S3F6D/AM5N67Y2vkvSvJ0kSTJ5vvY2uIW3UWVo6lVYb
bF+P3YWnNOhT2LQgq+WfK0aLRV0nTlCjYACCIADJNr8sPOXk
HyVeea/Ms1x5X02Wa41W9ZmaFSzMZ5CST4knLoI1U8hsvhr8w
NMstM83a1YadZxWNnbyFYoIRxjUUqCFy8ORjmZDd9ZWf5U/I5N
YW00vk3TmuJUgZpCHryYAk1DitcrMi0HIQmX/OOVtbwfl3/zkNFC
npww6eYokU7KguLkKo9gKZByYHYl9A6/bx3fnXXoriNZYptWghZ
elVKQg1Ip2OVSTI7qca+V/wDlev5fDy5p7WItLzUoJmLswkZbWQ
F1DMSFNaYYlAO73b84HB8nFtjx1GzNKe7jCW2Utniv5feWYNds
1vG0e31JrO+liEj3slo6H4moPTR6jfeuVktKS/mBo1hoWtaXZ2Nk1l
ykSaSL13nRZHjmLcZHAJG2GJSS7WPIOg6fH+WfmCFZ/wBKze
Y7K43kPGk8q8qoSR1NRk4HdA2IQXnIg/k7phUlSHBUeA/S02Wx
Zyeh6HoVpfaxrod3C2lpFMAp/aZSxFCPE5USwX6HpUWo3GlWx
mkiVgTzFKgLEeo6YLQnMnlSD9Fa6/1mVWU3w4gDsh9skCtPMN
G0EXHkTyVFI6k6ZZ3U2++5noSNu/HLpHdhWzObnToz5RXU/rZ
SO8E7BKdSJX41PzGQJ3ZVsx6e5h/SF5YupFzP5e1KYM1AOAC
pSvuQckEJ/YxGS01CMPyZ7mRQASNyB2p4jINoTg+VJlTRJfroU
ST2YIC7iu56nsMjKSAH2g6ej/hWMnl6XlbS0LdK0Vx/DNVk+v4D9
LtIfSwnVj/uQu67g7UPXbKZ82wNfmEqnUfLTyIWVfK+mg08KPlW
T6h/Vj+ltj9PxLBWh00zc09RmZdxWow7ItnvkpKf4wCnY+Vb8An/A
F4MqPM/1JffFkOnvH6WHLFpvpn6x6nqbA9xTp45MgUxL0+RLf6s
4iB/uTSp8Bl0qprVdVjLX8QpWmn6ePutYsRz+A+4JlyHxQJjkJK8u
NBt13yTG0w0ZCugeft6krY/IfvzXKpfTL/N/wB0zhzHx+5JCg48uxO
TrZrKX3qH1bMgdGXf/ZLlGq+g+4s8XP4st1Y89X1cAGq39xsen94
2XQO595+9jP8AUlNwAbWfY7qdhkjyUMztD/zp/loHf/SL8f8AJV8jj+
ke+X3s+p+Dz6BSbxjWo5nv2r0yI5oKfeWAV1+zNSQEvSDTp/ok/
XIfxj3n/cyZjl8vvDComX60m1SIwK716ZZAtcl8pJkthuetaHGXNQH
q198WrBR1W0s1p8raM0xh9R+H3BkeTE7WJ2+unwicffhiGL82P+
c11p5i8rioJ/Rz7j/jO+b/ALFH7uX9b9Dq9f8AUPc+L6Ujeo/ZzeOtVz
e2djYQS3t1FaRs8gDSuEBNe1Tk4HZBCR3XnTyzbKf9zEEjj9mO
sh/4UZMMEr8laxb+Y/OegeVdFDC7826va6Vb1jZudxfXCwxsQWF
BykGCR4RaYizT9rvzZ/5zA/J7/nC46B+R/lTyZd+cdZ8u2Fu+p21h
KllFbGdFcSXM7RTc7mYH1WAXowJYVpmnx6aNfzznji9IfPxX/1kuznnji9IfCX/
PwnztpepfnP8l5z0q2uLnRvPv5U6H5gtuDpG4TULjUxqCfS
RPH7sy9FEiJHcSGjVG5A+T4g0jVLGe9nubDSJooltzE6Sz+oWZy
KNX2Ay8khpq36v/wDOEy2X57fk7+aX/OO3nqZ5/q3ezGWUL11ec
ZZLGa9acM0BIcoIplVxTr6kg6Eg67US4ZCY+Pm5mGPFAnc+fc8L839Y
1iTQ9W1LQr3RJ7W90W8nsLqNCtEmt5GikUdOjKc2MMwlI5FSx+ctKX4ZPXLAnotT+vLBNgcaU6/wCYdbuIox5es1+rneS4uSYj
GR4BhTLBuweR6Xc3s2qzwXKIyKrlpkJYjucadmxSpH3N9bWV

```
GR4BhTLBuwIeR6Xc3s2qzwXKIyKrlpkJIYjuCadcmSxpH3N9bWV
xDA1orLMQrSVoVJ6GhyJZU9Jh+rR6XHLcKDDBEZD7BRU/qyC
QwyHzbatcwpcaGba1uGCpIshLAn+YUA/HGkph5sWzj0yZp42e2
Vh8KGhNelThigvDZUikkYq7IjH4VArT2qWy1g0trC3aUn6MaW0Stl
GP+PaZv8/9XGkqptlA2sVBHQsW/HcY0rX1c/74t+nt08OuNK/rm0
W4V45QwIIYfiM4eBegITvkhbqaZYxSbVdzKK8R6LV/4E5CSYst8v
H/AHD6Qabf4MtD/wAkhmBi+r/kmHOycj/WSDUb9LDSLm+kjaRL
KBp2SOnJgiliFr32zYA7OBJg3/OIfmO682/lz5n8yXiiOfVvOutz8B0
RTJGESo60UAZi6AUcn9f/AHsXLz8o/wBUfeXjX/OYKND538oagsi
hoNGcKjD7VLhiRX3BwCH+EE/0Ij7ZOPqZ1i+J+4PnO684aZfrY3
N/5ZS5vrCILHMtyykUFAQAlD9OZ4jTqTlt41+YXnCzt/yt80aXJokt2
zW0jCX6y8YDmQMCOAFaE5YI9VxzvZ8+/wDOKesy3Xm+WxSG
OGBHsHdgKu7fXYAKse3tlx3DmdQ/aryBYxXdtqGrs5abQvN3mVI
E8ZbqYw8unZS335jRDkvkj86vNMPmnz5KsCetbaIyaZbPzqvG3e
krAdN5AcsiOrrc87k+1dCB/wAPeW9/s6Vpw/5IRYueH5y+ZuJ8ya7
zgZnGp3YVagf7vk3r75OJdRMeovz3/NM8PPnmL4f+Pg1HKopx6
Vp75kQ5OThOz7i0wqdFs4viLT28VCGoVPGu2xyrq4vkxn/nHYl/y
4/5yEbiE42DgAdz9ZuOtffAXNxDYvbfOLSQ+ZvODq+4u4WU77F
o4h18dsrZTSfyap/5XJ5JEhqfruo7t1PG1f8AphDEc30x+boH+CjyF
KahZ+/dzgk2lhX5HIq6VdfGCH1Kb6D6ZrXKrayGEfmy6P5usIDQly
ACN+NEmP8ADDFiWQ+a2Y6F+VBWnAa3py0/aIEi7g5OHNT0ec
eaAW/JrRlP2vXU09v0tOcuB3ZHcPa/KdsTqvmAGPa4is05Ur8Lx
MTvtlMix6pd5KSRtX0uNW5lIZye4+GMgb7bbYVDP57Z20TXZRV
2Zrw0I2J4sFpWnfAEvHdLu7C18p6NDdXttar+hJyrSSKgDGZyOp
GXkNY5I7Vde8qReSbPTYdUFwsTy26paRzXJJLkqKxxsBWteuCr
KbFPGta803w80QS22gai9pZ6JdrP6qRwVS4jPxHlJsBsaNQ+2Wx
hsw4t3oeh+YtXuoYjb+XoIpXvrgD63fiKnovQ1pA9d1ptXInGz41VP
zN1S9l0+0j02z0po7iH07l3e4UGEVHMEQ1GQyYaCIZrPJ98NpP
mTWtH8latp3mG2sGuvK+k+sDYLOrEwMxZOUycQS/v0zS5ccuO
76Dp73dRkOHkxqfyP54knkkn816XIrmr10gqTT3W9p+GVHHLvHy
/ayEgnHnDyr5g1STy9dWWr2Fuy+XdPgkjuLJ5wXRDVlK3EZAJP
TK5YpcQNj6Y9P2toyDhqupYevkTzkrmQappDig62EyfPpdHJeHLv
Hy/ajxAynyxoPmG3fzRBcXmnGS68sX8UTRwSKFkMlsOTAymo+
RyswNkGt4S++KeIUPeP0sbk8pa2QnK50xmAFSY7hRX5czkuA+
X2rxDzT2VfM/pOoj0bZDSn1hT028csN+TCgn99pXma4eG8thpZi
msLCgmadWFLWINUKpB+KtMYxld7ch9wRIpSdM86KWPo6KQO
nGa5X7/ANycPq8mNhOdFsPMB03z3p8ltpy3ctvpskRS4laJiZnLB
2MAZdhtQHKpcREogD+Hqe/3M4VYJvr9yXvoPmvcR2GkkA12v5
6fd9Sy6j3D5/sYbJZqOi+ZEt0vJ9OsAtrJGWCX8jE1dRUBrNP15j6
oHgJrp3/sZ4qsMm1fTPMx1LU5YtHspI2vbho2+vsrFTIxUlPqhoSO
1TlsRIXsOZ6+Z8llwnr3JDLY+bHiaIaDaqzin/HRJAr3/wB5cJ4uVfb
+xAA70/juNaXyn5YSLRYZJVvNUinVrzgI2juGQEN6B5A0J6CmQx
SuIodZ9fNmQLPw+5g0f+J7eVmby5byoWP2b9a09w0K4gEdPtYk
DvTzy42tx+YbCO40JbaOeDUCri7RwWFlOVFBHUVOVyBEht39f
6MmYr7vvDDGTzTHKr/4WqPTBCi/iO9P9QZdC+77WuSFmufM0
bRtL5PuHhjUljFd27ECnUgsh+7BOx0QHpetanq9vqzz2/la+vYXs7
FhJFLbgVa1iqCHkU1B2yjHklxH0np3fzQ3SiKG/f8AeWIxaxr0K3Jb
yhqp9VWSiPbEgt87gZbGZHQ/Y18Pm/PD/nMu6nudc8sFtNurSZL
GRGhmCCSomYk/C7Cm/jnRdiEnHLb+L9b2gKkPc+M/rEojINlc
bimwX/AJqzd35Oup5/+YM0BsfLnrKU5PecQ43qGiB2Fcshv9qnkX
lj3+nxniWHIdQFy9peg/k1520fyn+cP5Veab+QQ6f5a84aHqlzJJRU
SGz1C3nkZmJFAFjJOV5Y3EjyLPGakD5vpn/n4V5S1/yF/wA5N+d
dV1uznl0j8wWg1zQ7+hMNzbtDFFJGrnblDIhRlrUDgejLmPoZiUA
O5u1USJ+9A/8AOampJat/zikrRM5k/wCCcc/Ir7EdzqO34YdL/ABf1ij
Ofp/qh8naB5mitUupDaM4YqAA4G+/+ScsnBjGT95/+fZn5aa/pPk7
zb+a/mDSZ9Hg8+G0G0tNBiuNpJtPtfUkkuwCoPPpyvIoQ9+BboVOaj
WS34e52Omjtb8mvza1m08z/mf+bPmTTTTWjsNA1HzdrmoWjt7yHo
GC4v7iSMxVSjDiwoQKeGbPFIiL7nByZLJfP8HmbR7HmWiu9ZlV
yUa4ZYoqg7H015Ej5nMkQaTNp/MD64plu5nl4k/uFHBEHYcVOFj
aQ6HLC2rzGEtxCvQdgK9tzhpFp/dJESJ2jEvEdOpr8sCsu0xbi60i
4glJ9KVGVagggOpAO4GQLIJW+hXd1PBH8EdrbsCdwfi6VFMb
VEecpCmkzQqEJkkVVMlKAjxrt2wxVhWnTjTRZCSb0mmjFXZ
cBk2LFJbj45BHeERsx4mjdK7U2w2qGaU1JF3Ix6d6ficUIi0sbi+I9
O3SScjrQbD5muSAQSyH/C1xxr655/V/V6D+95U4df5cUP6nLPyv
8Am5ZB6a15PmaTcn6jfJ0/6OWzz4DIORj8R6quD6d/w
CTpvTJV+KXwow6g0dqH2yQlk/o/aio+aWaza/mnbW81xMPKUvJ
GRQGv1oeLUJHpthJn1r7VAj5pvT/LMOqyaDo8atbG+k8iWKKW5C
L6yYqVNKkJy+mmYeGzKhz8zlP65Yc9p+YJtpIJ7HyvMPTP
OP65efElKGo+qHY5nRMutfa4a4cgEn/5xK8tX/lHyB+bb/mhb/
XWeH1QuYRHJ6EiqpcK1BzmsY+r/+72Lkan+H+ksA/5ym8i2ir+
dPNfmny3deVXk3deXotFksrGWsubRVIXmv/JgG2nFKeNMpzzZzZ
VjhH3lgccczZ7f262WnA6vO9U8m+efZwCOpaJ+YGk3dxyYx6bdqR
Zmxz262WnA6vO9U8m+efOX5e6rNBYaFo1tdRS8pZRDupnAib4v
hFkF6jbfLvFphDDTy06vEh+fI15p8vaxc22I3Vp5iI1XSoGEd06vEh
u4pK8TDv03y3xRybwAd5/wBe1BeFroHmPzFqM
wDbOYp3MaAkdSaDK48myTMGDcBS8LXYUPzPluTL7yfBcXZdmmuP0kV
MkruzswBtjSpPPSpy8ZDZ1nBu2zq2iT1DNI00sBsZ/Zby9Jdv9Jdv5a8qym2iT1NI00sDO2xNv
Caf3ByDsg/JHzT+auq/ml+S1pe/p1nmd/qms6v5R1qOelI7e6VZTCAkjwGnKWmsX6cqXklt41fc
```

```
Caf3ByDsg/JHzT+auq2fmrzPGfIpu/qmsX6c11VFLKlw4UhTbNSo
Hjk4h104bvl/zZYeY/Nmvat5gg0FLGLU5S4ha7SRkB2+1wUH7syI
8mUaD3qy/NPUIIreEfl7csLWJUDHU4OPJABXeEdaZWQwjAXzZ
v/wA47pqw/LP/AJyCa40gWq/oqO4QtOhZhLPcNSgHavXvkXLx1T
1Hz/8A4xi81eb5YfKEt5aJdRBJYr+1AZUCjlxcqRXwI2yu0SG6G8l
avqV3+cn5e2svk+606VLm/DXEt7byI3K2k5E+mDuCOmICQ+jfzru
9Zi8jKun+XpdWuJNXtB6MFxErcAJDyrIUHUAdcJZTFPEPIf5map
5Esmt9V/LbU5Gu7h5laO/04faqPi5XQplXCwNMJ88+fdU8ya5Y61
pvkbVoY42CNElzp07llVxssd4TuDhEUUEXefmvfazc/lh5UbyFr+l3
EGu2atdX4tY42McIggcbhyN/bJxFMUT5t1DVk/KXQ400KVv3yAT
GaFU31Scrt6hbfp0ywC1PJ6TZ/mZ5g07UdVis/wAur9nW1ht2k+t
W0ic4VZFcAOmxptU5AxY2xry95h83aVf2F3caTqVoHRljjtLXT6sh
QigknvJB8/hx4bRdJrq3muK/0XVlvtH86TxgztJyvIUhjPVqx290i0Hc
UyUI0pNpZomnaP8AoLy5eW3lyOSa60b1laVYpGqWrXlI5p2rTL5
MaZHrHm2KTQxZW2gaoGtZndpY4IxbsWkJ+H98tdjTpTIVupOzyv
WfNVpNqXmiKbT7mzujoXoiK5VQ5kY0Oys1BxbucvhHZHElPmzX
rqbVLLTbDSr5xYwyXUpgVSazBXJHxCoAO5rk4Ra8htKU1q3v/L2
o3KafqURsJbeOOYxD0yxccqkOSDQYJxRjD9d/Lfma3sfJ/wCXED
2lzO8/krQ7mkSqaK9qvWrL045z2fLUyPL9bv8AHH0oyXztpqlkks7
pH7qypWh/2eU+MGYgS7XvM9lp8+hQTpMHfQLC4+FQfhZDsfiH
SmQ8TcD+iGfBtfmUkg8+6bdArAsrELUlgsdB06yOow+MGPhovQf
M2m3V35keP1P9C8t6hLM1NqRy2wIWhNevbbMeecCR/qS+wx/
W2Rht8R+lL7jzno8YhLSMqGJW+JN9x4Ak5ecgDARS+XzboEscp
W5diVYFVjbw6bjAcgSIlnV35v0bTkhtrucpJBZWXMek7UDW0TD7
Kns2SGUfID7giWM80CnnzyxID/p21aV9GX/mjJ+KGHAUx0PzDp
E0PnjUUuqWNrFpqySsjgDk7gbFQep8MrEx6j/V+9kInYe9avnPyv
Gx563CprShWQH8UyzjHex4Sg9Y82+XbvTJYbXVIbiaZ4kRFDVJ
Mi0pVRmPrJjwpe5sxRPEGRal5r8vQXd6k2r28bQ3U0UgZiOLo7K
VO3iMv8aPf1P3sDAj7ECvnDyw3H/c1Z0Ir/eAYfFj3oESpQarpy+W
dEnkvYYorrUdXaFnb4ZALuTdTmPgmOEb/wAU/wDdFsmDfwH3
Mf8A07odWH6UtT8RrSVeuXcY72NFMtM1Kwn17STBPHKFtb+Ri
jAhQtpLUkjK5zHFH4/7ksojn8PvCVtqunuImF7bMGj5Ckq7j78lGYY
kIK51PT0trkre25pGwIEimhpXoDhMwtM/vZLUMqvPEhFraVqwB3t
46dfbCD+j7gp/HzSUTWZqEnj7dHByQIQ/M7/nNx0Pm7yoUYMP0
ZICR0r675v+xfol/W/QHVdofUPc+IuQ8fxzcuueS/maFZfKgpsZbw/
8NFkoM/4T7x+l4Xd/703H/GRvo3y8NEkOB+GBIfup/wA4sf8AOV3
5Gf8AOQP5beXvyA/5yqsdFuPMugRRWGkaj5kRFsNUhiVYrZkvX
cNb3oUBGPJPU2KMWYoNRqNPLHLjh9jssOeMxwzfXX5w/wDPv
78hfzyn8k6hquo+aPL1v5H8r6d5S0OLy9qVv6CaNpvqmzhLX9nq
DPxE7fGWLN3JzGxa2cL5bm/i3ZNNGSE/Lf8A59x/84uflndQ6rN5
d1Hz3d2Leskvm69W7gVk35SWtvDZ2zgDtJEy+1d8cmtnLy9yw9yw00
YsK/5y6/5zZ8gflt5P1T8vvyz1uyz1m11vzbqNrJpslzo7LLa6TblTE6xPF
VGnC1VFU0j+0xBUKbdLozl8X3teo1IiKjzfz1+YvMmoa5cKrWxt
9PgqIbUHigA6FjtU0zeAOrtjMaTSvwjs42YH9k86fQWOG2KfWAW
zjmaeORmkWgEMJCg/MAVwEJtDaRLJbXbu5MquvEAIQak9xQY
oZWZkjAmls5SNgFKEH6ajBSbT+11xVg+KwuFVTs0aMRTw6DIk
MgVRPMljFI/8Ao86F+/p0/jkaTbGvNGp2uqWXoRpIHLhvjFOntvkgt
oeCz05rK6ENg9kLqFImBaRhy7vyau5+WFFsJvbNLVlVrQsGFAy
SFgf+F2woTbQ4rxnlW0021COvEy3cYkCeJXnvX3GGltklu0Gi6dQ
yhGqwYQKC8ny5VI+ZOG2IDH/8R6hWvprT1Kfaj/uaU9P7PX3wJ
p/Wb/jqyP2bC4O1dmT+ucF4t9HpaUY/O1hDGI00+4HUneOpJ33Il
3x8TyRSW655ttbyyaFbSaNlBf4itPsnwJ8cTO1AeieWZ1i0fQ7thVI/
J1lIQOtBEG9sxdPtMS/2qP6XLy8RYcnmbTxJc3C2ty091HxLN
6eyitAPi98y4zHNVf8aakoB9orTK+zzzvP+v/AL
2LkakVw/1f0l4B/wA5bf8AOQflf8nPM4n05YG
RFScoQ/qzxGpPhXKNSDPPPwj+aD9Qd9pTm1Svq5N4vMj7n5SfmD/AD5a
aTqmqapJoOk3djZ3ZZa3cMTSgGvKoW4d65scOn6GZT7mGuWK2ELD8
86/l3zd+XncM+Xs/NbnZ+Yep+ZwHKJDRtRVrqfiMYA+RyvHv823







































```

```
wB7ajMfJsT/AFJffBnDp7x+lhN/GPUhouxiH8MySGAcqlOVI1ULXf
oDgkFDNfNag6jeHiCVs9PUfRZ2+QHM/D7gylyH46lhMTFlRgCDy
A3p/bkwGBei6ExfyV+ZXEAEHSVrTrS474Mg/dy98f8AdBYfUPj9z
BZgFncFa/FvtWnhkqYkq1qYC9mpjqReQ9/GRMp1AHAWUOabe
ZxH+ktcJQ7ardtt3Prye2SxR5+8/eWWQ/cPuY5DHCyoSlOm3bbb
LOFrBeh3wU+SPIaDZfrOr/hctmPj5R98/wDdNsuv+b9zzZYUR3Kk
VRy1RsRvmRTXxM/8rSyya1CjzF6aXqmx7VspTsPpyjP0/wA7/cS
Zw5/L7wwW6t4THApQGkagkfay6MRTCXNDx20fEqkdCytTbrtjwh
be4a3pQvtRuVaQIjQ2QIpU/DZwYBiuR+H+5CTLYfjqWGWWk2cn
rOZGrFGzgbdffbDDGGMi+Af+cz0Qa55RA3A0+T7/AF3zo+xB+7l/
W/QHU9oH1D3Pi5oUEbHjuBm8Iddbzn8w4Y2t/LLN9qI3fHfxaP8A
pkoGvtZVcT7x+l5adPtXYuyAs5JJrXc9cuBaeFuPS0eojtmc+yE0+
Zpja8kYsFvbRtM/oKkR4lvhcA+/ENihnvk38w/za0ctY+SfzV80+Vb
OEFlXQ9UvrFYwSahFtpoV35GvzyBxxPMA/BkJyHIlk3mP86PN80
M2nec/PvmzzzzdSAGWPXNXu79SaLQP69xOB9hdqdh4YxxxHIAf
BTMnmS9j/ACv/AOcLtY/5yR/LnV/zP/KT8z9J1HUdJnmh1ny1r1rP
YXlhcoplEMctub2OVXjoYZOKB+hCMGAx8mr8OXDIfFvjp+MXEv
z/AB6QLfvXoRuOA/XyzMcVO7DWbe3hW2EMrHlQkOI+VfHirH8c
Up3eTPGgaXTp+NdmF05H4DG00l8OpCKUqlgyP2rO/wDTBa0m
sX6QuGV1sVZiPhVp3qf+GxtaRBm1K1SUm2Qxjd/3rt0/2RyJkyEV
9vdetzmksi6t0QXTCn3oTg3SgLm7Rb1J4bKWOhoFFwW38alDht
BTKw1O7d5hHaTF2PxO9yeO/ahSmG0KrTg3KWUvJZJRy4iTkB/
yTp+OSDEpfJdafo6sp5Ms+4R/iZ6dP9UZJDB7y7N3PJcySirGgCL
QAdgo26DAtIGsX8x/4AdP+Cwpf1UIZpQfSt5ZAhFSikgfOmedB6V
X4XYpSzloRWoUnJb9yENerJwcSxsj+kxAYEGnE70w2oe76AxHlf
Sq/s+RrM7f8YP7MxsR3/5JD9Ll5Ov9cvG4jcVWkErbD7Kk9vlmVF
xZM6/5x1lEvl7z01CCvnbVkNetVS2Br92R7M/j/rn/AHMXI1f8P9Ufe
X5p/wDP0X1R+YX5cGKCWX/nW5xWMVAP1ttjhj/jJ/qR+8syf8H/A
M4/cH5CX8dw8/px2JZmajgKzkE70NF65u7dRJJ5xcp6gbTpFWJu
Jb0m47HvtTJApt63+QCmX85vy7427IY9csCWWpUA3EYNRTxG
M+TGPN+hX/OcIr+UPlxjGxI/M/XjVdqbXHX55iY+fzbp8n5T2ln6+t2
UbQXsrySowS3hkkL71+EKjNv7DMyZpoAL+njy0tPJ/k8cSP8AcNp
goeu1vDscxi3P5uPzEvYdP/MLzuRo4v528wak9Z4eaAm7mP2SC
DscnjookWKRu4Ut9XS0Ejc2CqRRj2KmlOvSmZYceRSiO51OJJr
YWs31NX+yjPFGSxNSe29MrLKL9If+cQ1WL8kv+cg+NVR9EsDQ
nofUuu+UZWwCgXov5mP/AM7f56FQP9y6nkT1AEIAA9sBapJZ+
VTmL89vIEkTcmWbVACQaUNnIKbjDaYnd9Vfnw7f4MtdiSdXtj7A
+lNvgLOb4mZik2klgqo3rrxJ23HfDTj8Sm8ivBosMUkbNI8tVjccvsS
e56A4kJBtB+XIqeevyuAAkP8AiYg0YHiRcDqAdvbCCCzD6A84BG/
KryqXBAa5smA6/9LS4J/A5KPNGQbJfLPHHquts/wDcsxq3JQOV
XBqa++ABiSvABGkfAOCp06qWMQArgYKd4xTRdb5f3YS6WnbZ
Wrtkojkp5Mm8s26SeQvJs/BW9DR7UpXryW43I+/LZc1A2Yt5g1iz
s47iKR0V57yaKocAoRIzMWHfbERthIvHtSmh1PzIqk1jdpdW8ltVp
UOxURnb5iuXxFBhzLEdUmksbmPWoVAvYBEokbccREqDbcdPb
LAwKM0nV7yKCXSlYfVNQeKWReIq7joeVKgewyOSOzbEv2X0G
p0D8uF4Dj/gXQt/D/RlzmM3958B+l3sPpY/qw/3JXm9KuBt8hmNP
m2xRPnm2uZb/RZI4meGDy1pgkkAJVf3bEVIyMhcr/oxbP4a8y8tK
OFdyoUClSDX8MmxZ95XYC085MPhK+U70V9jNa5iZ+Z/qS++DP
H094/Swu+askPiI46n6BmUWARptLpYYZS9s6rRtyDQbE1wS5IHNl
3mmK5bUL0pbu6CCxAKiv/HpbjrkBdy+H3BnM7D8dSwpbe4HGls/
Isf2SCKZMFgSy7SLv0fI35okLVoX0iqjrX1zUYecJe+P3oB3HxeOX
HmSYXkpEUnEOV+IEfwydNdp/pOovNLpxkV05XkFA3f98grvlOcel
sxndk3mKaT6/riMjVbVr2hoen1mb298cew+J+8pyc/gPuSaB5aqD
Gyxjq1Kj3PTLLYU9GvmY+TfIChTRm1diPD/AEof1zGh/D/n/wC6b
z1/zfuecxs7NIOHMOW3AAO/b6cyQGksx8ocjrgkOxXSdTUV8fqU
v9Mozfol/uZM8Z3+X3hIUMDXkcMigiOFTv8AtGnXbLYsZK10Yua
FduCNt2G2JKA9i1Nx+lLkVofStPav+hwf1yyB9R+H+5CTyH46lgm
nzI0V4FUgtE1a0oe+CDGT89/+cy2/3NeUqn/pXzb/APPd86DsT+7l
/W/QHVdofUPc+NmNY2+Qrm8daw7zxcWkOhWxms0uZikvou4B9
P8Aex8qfMYQLZA7PNofMl7HHaR20UUYhUBRwB9gct4WsyVJz
N2q2qzI9xKhkbcD015EdtlNBjwotEx2uoeYbmDUtVslt7dkA4OpZ
adWClhNfc4ptLdR81rYerZaHbKFSqtMkRRRTb4PiNfnkgEFgMjTT
O8rWRkaQ8mZi5ZiTUk1O+FD9V/+fSfnmXVNL/PHHz75TkgMGlea
PJ8l66qKVutMvbUR9W6CO8mPFm5uiPqI8n5
ba5YSaXrWr6bbrC9rYX1xbRO/phmSKRkViagbgZsI7i3i3DlsV+kabJ
eXKNLNbwpFRmAVGagPsu2SYvQ7mK1MaptwLdxT9WQJZcs+
rQT3MzAcUqT3p9GKst0tTSzkOHmIdhdrvl22FrrK+yfE
V24dKinJT33sbWxeS8UiMBZQaffjaaffjasM8z6jyNsa
FKDluep7p7AZMLkDdbi1lXHTGaaIEIR32D4XUFn+KN16
6mKrPWg/5Zh/wTff1xV9mqBlqrj+HJ3Ae+VB9HhQfPMla
0pCKs9T0e3vDdK108hFqmAUcJQut6hFqMBZRA
y/GvE1oe2EysrT2+VOXPsjrQ1gjDmp2KvdRcrRIqeFLIKwKKn
vYw2UU0sbQP6tAvH4nuAjn1pttmeJ9HBINf+ca1ZfK/nZT9T7d
41T7vFlXZn+U/cxWy7h7FRvPzWQmKjk6FZfM9zE3s+0qvwqFy6DEnN
L3/0tjjH/Gj/AFI/fJZSrB/nH7g/wB+o/gnrHuSvBodWOjxdLeHzn
b26clQhguDpWr8viSbXcbpAA46QxTQ/mjoJB5zfp+xaXbxA/X8mL
9govIzx/DJzLaMOaBMaB+8tpfP3+8OPH3T/AO+TGAdmfFx+
9govIzx/DJzLaOb7f/AOc2at+TehcRy/5Cbrh28AtxXMaB+8tpfP3/A
DjnHx/M/wDLCsxijY8nIYKGBhkqCfpwZ59EQD9odLNNA8uivKun
WO/j+6jyUeQZHm+KtG/I/wD5x+8+2serav53Oledbu7vW1C1tNdt7
NVaO8mU8rZ4nKngor4981M8oG118a6uSYnufmB/zkJouk+Wfzf8
96Bol0l/o+n6h6VrcLOtz6qemhVjMiqrHfcgZutHMyi4GojRZVrX5q/4
l0WPy2vlS0tI3ELJMH5k+khFaemo+eWmO7VGNPoD/nGErH+Uv
5+xKCqtp9tt4/v7im3hjJtuwz3XZZL/APN/zRowl4GPzDY0YKG2uG
QEb9gBmPlNC2NWX0Vrf5caV5Z/Mn8uddtJy95Nqd9FIeHEMJNP
uXJ+0d6qMrw5SdmU4AFIv+co/Mj+Vfyrm1mOzF9JHqligiZygJdZR
U0VvuzJAssTyfC3kL84fNr6ebzRfy6TzDdWtw0HqIzOgMgZqFTE+
9T45ZOAjzaYjq8w81fmL5p0TznqF9f+XLXTtWumE8lvcRMvp+otO
IClOKnrsMMYApOz6u8h+V9PKeT/ADadPig1PUtb0G8eSInij3L8p
KKQOvIDMYT3pt4er0zzWf8AkFvlZXJYevYjw/6WU+ZEObGfJ8ka
1qxg81eZSbFZlGr3YCs7gGkrjcKy7ZkiFhxpHdMNM/NLWfXWBLC
0SG39Rk4By1WQxCpZmGw3weCGPEzRPzPnawvNPuNJhk+ux
vH6nMhgZU4sxFKHc1GDwE8b6I8qyqvkPybGD8TabboK9CTckH
r8sjIbs48nzF51hWPzP5pufT/eR31xR/8AZnYZkQGzjzG6noMUaP
atEDyn06WSQ9alQf4YJMgg/M8PoW9zE6BWpFUj/KhRh+vJRUh
CabGBqFlTb1FUGnXoMlk5LjFl+z+htTRPy8SpqPI2hU8T/oy5y2b+
8+Aehh9KS6lx/Sd58Jr6nt1IGY8ubMI/zpqdzbXVhYxMFt5/Lmm8w
RUg+kRtkTIiVeUfuba9N+ZeSpQqTy4gnvv/ABwsCzfy4wGm+d5N
yI/K9yPnWe17fRmNnHM/0T98WzFzHvH3Fht4yma3fuY4xSnQED
c75fJqejz0FrdMzn4oXqO2y5OR2YhkWtTKLm6BJAEdr09reHGJ3
P46BT+PmwO91aGDqyniT7bdhhQTTBvLvmcSaD+cECt8X1vSA
N+3rS9/9jkxjqJ86+9jx7sDm1WZ7lj1JOYlkbYVIHXJBhxIjUPMMcGo
6CGuAxWe3c0P/ABeg36ZHJCwVjOi9p1fWIpNT1hFlX4dSuwRXv
675XwkX7y2mShLNEbV2aVKFBtXbfDSks3ZoU8n+TPiDH09XKs
eg/wBKFR+OU4xVf5/+6bCefw+55NpzQ/WeInViSQQPme+XBqtlX
lZozqc7JKCE0rV2FO5FlN/XMfMPul/uS24zv8vvDGYZIjqPIzKEeE
b+G3yrl4ajzRV3dWkUgaSXkvA0pt2wEJt6/qs8R1i+o1aRWnwjc/7
xwUpk4CpH4fcGR5D8dXn+nzRBL88mI+rmnw9NwfHBEc2BL8/v+
cxJUfVvKRDV/wBBuBX3Fw+dB2J/dy/rfoDq9f8f/AUPc+NpJlWNt+w
zeOteeee5pZ7DRrdJYoop1uFYyGhJ9VSAO/7OSiyHJ9Sflp/wA4F
fnP+bv5U+TPzZ/LjzF5TvtL8zBCF5TvtL8zR34fS72SexuoJLC/u7Fgji1ljkDG05
i6EFqcSByyjJrYwkYm22OlMhYR4/wCfaf8AzlWj152u
r2fE+3KWWJq/wCxyP5+H4K5vwSNl5N0m0gUUJ/TlI
ZHp0qfX2+WH89j7/sX8zizf8+zvHAD+VdL26f7nLD/qvh/P4/N
H5ObcX/AD7F/F/wCctbiVY5/LOj26MCDLLrVvkUWgJFeEztv02Bwfyh
Dz+Sfycn3N/zgf/AM4M4+/nLfmH+Yg0ODR5vLd9o6Q2N9vDd6Q2N9
9ZuTNcTWcqNxWPjwpAwJ5Vr2zE1erjkQ73jzbkQ7AI0q3skIYFpeQDYU6qA2Qx
G6jk9IoasSdq5Bmw28tNrvahav34pZf5Qi42GmkkjiWX/AIYjFDMrw
AwXA3ICsOpyKXh+kaZE0E00xMhZWYKTtU+OSUs1sbRRF5eDc
iVCgfdgKst0iBUe9VQUBdehoe+BXkvnGC7bXLn0YVeCNUAYqC
dxU1Yjxy6AYSYl6N91XiDXtwyXCUW36eqEACTj/sl/rjwlHEu9PU/
+Whun8w+7rgpNv6itI086ms0iMoKfAQ3ckbGvamecRjxPT8k1Ple6
jYtJdRDitUG9APfxyfhLxJRJwjUCQysUeppx7HoKDIx5ofQWjkjyl
YmtD/gO1r/ANI+UD/pyP0uXP8A35efajZacWt4bIX9vfyxxqqyxrJBP
lQAFR/UBUk+O2ZZlvtf6HElItC/84jXOo3v5debLzVraSyv7nz35hMtt
N/eQstyEMbUqKVINMHZm/Gf6f8AvYNuZQq6+8vkr/AJz8RH/M
b8vw7RqDoEgHNuNT9Zc0B8dsrJ/wo/1I/+cfuD4LdZ/vvmNkUjkoU
NSnsNGsbA/W9XmFtbGX93GzV3b1HopUdzXNtx06sYn5i0
zyb5j8yC1e78ueX6W6+o/+o7ZCOoBLdC
WCf84z6bqWvfmJpl5ouky3G3lv5d1XTr7VLoMoEUUl9Ggdgd6E7Cm
Zc5gBhwm32L/zmxKifk5oIcB/wAzddpxFd6T9fvzHx8x8Hx8/flJ
aR6VaSytKL23MfpzJtSooB9k7CuYmrl6A0A8Yv3I0B6+W/K4r8Q
0uwBPjWCLMyPLPDLm/JLzfo00+veYru2vxbVvJn5AaM0u
ZQx/ujtUZq/CiTv3uUdSI7Pi7zxU+ZtVV7drPhKEMUmzIQAKEUHh
4ZvNLECOzr8jjbWl3ccOrCJfVeJVBoafCCCoqAa+Jyy90Vs+3P+c
X5Y7n8qPz9m4FP9Ct0AJ6AT3FP1YJhAOxZFJeTXH/OQvnm3C
gSx+YNNWMFgNo5IxWuYe2k+5yebmnTTTzaxcmnyYf7zqzaxcmnYf7j
bmuYem+otmR8+f8AOaHL/lSd1RuJ/Ten71RzqDsUs/wC
cVIvU8p61y/eKdYSgpUikYOY2uluEtlLV1suEnv4sRVI+H+hWor
ShqVzI0h2Y5Ru+4/K1skfz8z8shxYE3Xld+fX4h6d6aa5iYz7ebBF
ebeJ/LDymCKEXOn/Cw6htQnP6jmdjO7VN8i61C7ebPM/AAv+lLr
ZmWvEzSbgVzMjycSfNiNiOiKYb67f4SAkhI9ugoPmckgs1uUjW0sH
CAy/EKjrWu4OKH1r5b0y5vtF/LGRH4wWGBE13ckAdT+9YD76ZkQ5
PMtoHJ8/8AndvV1LXbhGBE13ckAdT+9YD76ZkQ5NEubflYtJLAJ
E48NLm+IDrVCQTgmGUEJ5wg9GW6tmbkUWCvPf8A3RH498M
EyFJXpfpi7tJmAEkZWIT1NOuSycqcqYY5UX67aXrttb2/kG3dhyj8iaC
Tv3NqpBpnL5xWQ+56GB83LdXnS/fKrjrbM2uUbE5Y1JlXbMSa/
MjzZa22uaTEXUMfK+kSgSqGG3m0y9lHveYDDza0
IEioe243J75Lwy08TPfK3mi3l0P8yzR8SPbcYH9eV5cZI2Uc
PuI+2LbinuPf+gsCu/N8HrxBXbxm4QB9ba0TS0Y0Q8nt8w
26WN4QK0heu46UO/XK5RSCmHmHzFA11eIlpZX+1HaU32Hi+iwH+
OHg3/HcFlLZ5PqOv8AqMeLV716f7nLYxaiWusl0yWkSnqhOTT
TOlCOSyXBGZM40GmMkTlS7jkPhahAyhnbz/wA5XM8N/pAhbhVA
oINN9vWSn4jLows9n9WBK6mzynk9/cuQa9Wlcn9eUmO
```

```
olNN9vWSn4jLowsFrkeT2S+1B/wBK6mzynk9/cuQa9Wlcn9eUmO
7daOufMUVro88jzAFY2+fz3yPBaeOmaTebrRvy/wDJDi4qWh1xW
A61W9p9/wAORGKq/wA77S2eIK+TxPTvOkK3cdZqBnNe2+/envl/
glo8Vl/kzzta/pq5RpTvo+vEVO1Rp85G3+xyjJp7+37YkNuPNuxqH
zvbnUnQTFCsQAAYV6UpuMtGA01+Jul2q+eIEmjHNiGjY/Ca9jk4
YCg5XtWp/mBZtrt2RKyr6FpuD142UAp94yrwjxfjubTkADy63/MW
AW18v1iQcoHAodqEjvlv5ctXjB8af85L+aIdUPlW4SXkVW7Qmv8A
xby6/Tm97JxcMCPP9Dr9dOyPc+V59UXiaN4ZtuF19sW8wWF5r8
GnxW6skNlFLNNLQlAGlIUNT3G2A7Mo8n63f84y/wDOY/k78if+cd
/y8/LO68rax5o8z+W4tXlv5ImgtLJXvdX1G9hjSaR5HZvTnTl+74iv
UkEZr82kOSZly/sc3FqRGIDJLr/n65pS3Hp2P5PQXEJUHnP5pEL
1puCq6LMNj/lZWNB5/YyOt8ksb/n7PCl6tq/5G2xgdai5TzdyQN/Kw
/QII+eS/k/z+z9qPz3l9v7ERF/z9is5K8vyUt4wOpPmvv7f7gsf5P8A
P7P2r+e8vt/YoQ/8/aLR75reb8jo47XqtynmkuCARUFToS0PhvQ+
OH+TvP7P2r+e8vteg+WP+fqX5UapqMdp5i8g+YNAtGco15aSwX
6oNgHZGFoxFSa8amg2B6ZA9ny6EMxrB1D8I41iS0gsi8rQM7CY
28JcBey0rm5t1al9R0OG5h9NJhCCSXa3VPi7UqciCyT1p3alakYV
SK9baYVr6lageO+Gkp35UvJfUtbFoEWKOvBweRJqSajtihm1zIxju
A6iiqxFPkcil5PpsTraFeqtHQDp88KGaWgATQ1AqFC0r7YCrJNP
UNLeGlAWX+OIS8780XEFrqUry6fzjbjSbsT4VocyIcmqbG4LeaC5l
uE04+hNuYjQgeHE5NrKOlDkx8LNXQgNRSv0V2wWmlvq3Vafox
uv+T4V/wAzkmPC/ay0/wCczvyj0yHVLfS31jV75GKwelYvFBLt9ou
7qwX3455vHHIPWEoW1/5yy1jXLYTacY7SMyGPmtvI3xKfstzmPy
2GPCe9rOSkPY/85ZaNHqKaf51smjPouq32nxEgEPIh9WEtUVK1
qpPyxjE3uzhK936S2usWtl+XCa9Jzeytfy2hv34CrmKOzMp4japIG
2YhNA/8JH6XNIs1/TfCWsf85Z+T/Mnlt7LyL56u9B8yBYjaHUdKuZ
AjgivEqkiBgO+4zLqUht5c3CnsX07/AM4Q6hear+S9/qV/qLateX3m
/Xp5r11KG5ke5q83EgEc2qae+PZwrj/rn/cxcnWfw/1R95fNv/Oeml
XOqfmD5LRbdbi1h8vl3ViBRhdOARVT0rmPL/Gz/Uj/ALqSJ/3P+cf
uD4O8xal5p1PS/L2gahd3d3onlN5P0XagKqW7O/J2XjwNeRruc2p
FuuE6Tv8AMT86vze1P8oPN3lPV7mzufLerWkdtetJbq1xSFl4t6pJ
PllRU5RHT789u5uGU9XmX/OF3nHUPLfm7zLpdpbQz2nmz9EW
dz6o+KIR38bl6e4qcz8kLHuYcdF9J/8AOa/778ovLsS/Z/5WbrhJO3
UzUyvHHf4pJfNXk/Sb6z0rR5IbCaa3nigmZuVf7xVbYfTlObDxSbs
Wp4RT9tPL0gby95bFeI/RWnmn/PCLMkCmkm3wsZxHZ6lHIhQrq
GpL32Ju5/tbZrGjMbNh+YP5mK6+e/NEcrUcX0hrTr4Vzdab6WgO
stKjVtQvZ7wWs2m8Y5IjRlfotVYHfpkjLdnEW+xv+cW0Zfyk/PpFIbn
ZW23hWe4qan5jAZW2VsUufMscH/OUWu20fA/XfN1vZsG2PKK
ZQaUrXdcx8v0n3KOb9EPNE3q+aPy4PT/AHLXYrTuNuh/HMHS
HdsyB4l/wA5lRI35LzLvXWtP27bLKaHNmGBD51/wCcTomHlDX
XBqra2Aq+I9JCDX6cw9fL1Bch/OT9cw9fL1BcUdnh//OT9I/zWv24qzC0tAAp6/B4U
zJ0PJjmfbvlbjJ5I/L1w7Bra58rni3U8rmlJCo7DahrmPi+s+9nLkLkGvOHF/
y08oyMtI1uNNLAGuy301D9Iz+T4u8wW1fOeu3AY+guq3N1fc+T+guq3jN1
BAMz/AA/RmZE7OL1SzLSEL3swjO7KfnxO/fJEsGfywJ+j7IqayJIeZ
Pem9fuyNq+0/I0iHyn5d+EMtvojud6/F9Zl6D2zbocnyz5+hYap
qqRMqrHeXJp2YLI4BA+eZWMuNuSQutcaacEq/Q65Jl9
6qzNSoNewGRySbccEq/MOxa21fUOLLJFLMFjYbkmJViaoP+VG
clj5JnsWAW0TrPz9NmkIXbcClOw9suIce33dqPmq4t5vLPphuVl5
M8vwsRX9mxjPhTvnP5cVyLuY5KA9zx7VfOt5Jf3YPJOctBv3p128
clHTo8YJn+anmu9n8yaeyN6bReU9Aj4k7ithGitGa/SckMItPn0ebQ+
Zrz1DG5Oy1BLA9aU+WS8ZNF6d5L8y8jbeWvzsjH0TWvZSjfWfjyLEadatf
WQyEsdFshN582uX7yKeRUvxUA+3hhkjiafFe/anqVwNKvVYvy+qS
KoANd0IqPlmF4RcjxE/3mhUb/RjLGviJCXi
Y1U1BqePep3PXEQLEyCT+TnWO2/MdqlR9f0wGvSn+kgUy/INm
qJTaaSnFwCQg32yngZ8Tzzzflk+o6VweghkgZjQ1lM60Xw98vhH
ZgZPTNTuYhf3/ADDgi6n2O37bV3ygwbDJ0i8NSKJtUVOS
hj3YSmm4lp5A8trLViE1hlNSKc7x6HbJ8NFmD6XiMUskNxE6goC
/QnbbwrmTwuPbJPKNwU1ycnfjo+skVNaj6jMP45CUWUJUie9V
ZmmNdlFWAp7dTTJeGxM0XQnPJfiAjZRvXcg9MmMbAzZ75k
1MW2s3YZuVFg33FP9GiFKDeu+vrkiQuqybP17U+nL+F
p43zv+eEjGDyyCQd7up8p8aOKHNp2eNj73G1B1B5PA3YcT16VzPx
GUaRFDdWkEM08kKNG4cRhunNqE0/DK5DdsxVi9pXlY5dJpt7xvYZo7
AqRFwV3L07vTxyuRpmOcNyPsvFC6ujg99uniQMQ
VKEi1ryrHYxpc2YnvEXizrBJwYj9vt160w2ikovdU8r3di9vHDJBdqw
Mc8MRBFD+0O/yyiPiBHHHpNJygV2W32qBuRthSi0tLSZ
Yr9YzFKy1hAVRxHYsMmAi0Tpl3Jp5uIobWTUZpCXrBxVR9B3rk
JpCpea/EgghvNCvoPXb0omdF4M57VJp1ORiEkoWTjRN6Hwy1D
G7x05SDnTcgfPJKi9JtvTmhmudWjhj5ggw1DLTxNafkSl6PIwNvc
OGDq6Myt2IINDX5YFea2PL6uF6VXvhVl1mOH6GUmpChq/PfEo
ZDpjfvL6vZwP14hLzzzDdT3uqXumRW8cixBC4eTiWB36UPTL4c
mifNJppNTihitvRjjegAPrAsQNugGE2gUveLUbZLd4BakyLUxmUg
keBBFK5AFmQgP8Q31OX1SKnWnJutePDp1rvllsKD9Pf+hLNXiu
p5LLz9Z2kdwzfBHpchUVPSrXbH8c82GtJHJ6gjdPNB/wCcZfM9ta
3EWj/mdpk1vDcukrR6QJ4/hdSxuG3UjfwOV/m7Yyi84/N38hfM/
kPRIvMt15t0/WJLu5+q+mum+iVLo8havqv3U5k4s5JpJpMRzD9m9G
0y+1n8orDRvrccD6r+UNpZ+qY+SpNPYGP1ONRUjI1EbbWVlcwJkylId
PBH6XY7Df+m/Ia9/5xE1PTrbVWi/NHTZr2a2kvpNCOLeCKCl4XZRXSrNr2a1jsW9ZUjUleQ
+skrXj4ZlYdZ/C4Xk3lbxZCAxBrlpqIzBEpqySWFiarGdiZvN2KTw==
+skrXj4ZlYdZ/C4WUb2/S3/n39ZXtj/zjvZQ3d4t3IPMOrsrheNFMy7
e+9T9OZGkjXH/AFj9wbdQb4f6o+8sG/5zF/JnzV+ZHnTyzqug+ek8
qR2GifVnjNvJIXb15H5cklQUIPQjtmDqPTqOL+iPsJTxg4uHzP3B+
VX5geSPPflbX73RJvP0V4LMkNP6MgViRUkqXalaeObjAeMW6ue
QRPJ53f6P571HTpNJuvOFlPZXFQytbV5Bt9yKn8cyI4qYHOD0R
X5Q+VfMflH8yPKI07zBan9J6zp8VwPQL8kFzGaEMw8PEZMhlHJ
b6+/5yq8va7r35b6HYjVLWNU/MPX3YmAglgZApWjnsx2/HK480yl
T4+S7/MjS7W0tYPM+lpbackcCL9UFQqCi15A9h1y2WNo8Tq/c/w
AowaxN5L8o3FxfWbXB0fTmkK2r8Sfq8VSP9I98oLmB+JXm3zd+
ZNv5q80QLqukyQRa1fqivayLstxIF2WQfryAxBoMg8s1fy95m8zXt
7q97qNhDc3TmaRY45ArN40ZiczcewazIFKv8K+Y76VRPqtlHE43
T03CnjuoNDXARajIA+0P+caND8w2H5X/AJ7WZv7NhNZ2LAqjNy
Mks3whi4oNz2yM22J4g8p/OPyz5z8gf85B655mjn064uxq8Xmaw
WaOX02Sc+tGrqrAmjVU0PUY8HGCGPicJ3fR/wCVX54fmX+aH5
p+SNC8w2Xl2ws7Oe+u1OnQ3SyMwsZxxb1bh9t+2Y+PS+HvaZZ
eJ6T/AM5lWGtTflGYFurQGTXbFqtG4HH05h/OcuARM0Hwh+Wv
5lee/wAr9KuNJ0ey0DUYby6F0zXi3PIPxC/7qmjFKAYM+lGQ2wx5
62YR+YOp+avzD8xXHmjVE0ewvrkRo8Nos/oj0l4rQOzn8ctxYuAU
GM8vE+gvy5/Nnz9rmu/l75JvbHRLfTU1XSbdp7VbkTyJYsOAYtIy
7hN9sh4NWWYyXs9s85X+u/8AKsfJ7JDZIvPTSxPqMQ4u5TGSK
gUqN8lj5rkNPlPWm8wDzB5hjZ9NUnUbsP8AupSCfWf4gPU65lBo
4kHZ2HmS3kaeLUbS3Z1/vBbVAHgQ0jb4WMiCj3TzK8USS6yhijb
kBHbxCpHc1DbZIBX17+WmneY9V8q6R6fnW7gB05oSkdrZ/APX
cMtTAKjlvucqmRfJMQT1fLeqjzDPcXpvdemuJBNN6hpGtS0jcqcU
oPiqcvEWviei+Q7aSLRfMMl5rd5HEYfqwgWZ4xch2T1FYIV2CtkJ
hnGTFPMmhaiuu6raX+rXVy1hfTwor3MwJVZGKn4XXqDXLYBrm
UnHluG4lbm0jiSqtyurqoB7E+rkzJqMQ+rPMPkrRZxoRMFxFImga
NGxhu7lRT6jCeJpKP5s1UuZdieQYhP+WflQLI6WMxkO6v8AXLq
oI2r/AHwwiRYgBkfnryXoF/qunTXkNy7jQdGhHC7nWix2MIA2kB7
98iC2z3YI/kLyyBJxiu4zx+0Ly5PvU/vd8NsdmUeUfLmk2en/AJh2M
AvAtz5bdZOV3O2zX1kwILSGlKZCYttxz5sWu/IWiKI39S/RuvIXtxX
cdamU0yTVYU7zy7aR2kpGr6z9giv6RuSAD/kmXpiUWyTzJobT6/
fzJr2rQ1WD4Yr+dFULbwgAAOKbDIiILZKTGP8AD06lmXzFrgfqP
9yM46+B54REMONlnlvQ5x5Q8+RDWNV5NfaO5m+uSeqSv1k7t
WpwSAbIFIbry/qKlXPmvXTEd+LX0vw7dOuSEQxORCf4dvWvdIa
48x6teIb+0ISS6cggTRkVxoI4rZTrGhakdS1bh5s1xeWoXBAF4wAr
K9BQDwyHAGZy0kT+XtZZJIpPN+tGJj8S/WTv/wAEGyQiGBmyb
VtF1aTyj5Hgt/N2sWqm11QyKkqHmTenc1TbqcFC08WweeN5X1
Chcea9V+GirVkahHvwydMOJPPKehaimu3du/mnUnjl0LWQSzR0
HKzkUkUjG4riQsNzTHn8r6wUfh5u1IpQbARfrKZK2ChP5Y1eG0kl
XzdqZABZVItzUgUPWI4qzLzloOtTa5qDDzVfRRqIaKscBArGgpUx
k9sEBszmwz/C2scWC+b70gLzI9GA19v7rfLNmvheHfnTp1xBbeV
Y5NTuLmRo7pmeRYqkmUj9mNe1M2Og5H3uNqByeDC2nOxvp
WG37Kdv9jmfbjUzKxtJ59Dt4ortYyjOXZhRmUs22wpTbKZtsXTXv
mGGMzLpdvOkMdQBc7mn7QBjG5yDJjjTaxczw+YltEiSVkB5pPH
xkiP7EikCtPvwqtm1zV4vWupdBQx0/ZkQkU7AUOSpCRK2ozXSa
tBpAD3S7gSpxcN0BUDqMVKd2y6q8nGe3giSpMoVizAjoOijJgMS
VC8Wa6HNp0iRaKnElaD2AOSQ3pEV6Z5RplxZPMv2Td+oZCO/
GhI+eQkzDTyeYtZ+t2N5HYwrp8geSN2kjLAHaWMgGo22OAUqlc
M3AyRivp9vw65NbY8JFeR4qgXEhBRRud++2NqyrTtHaP0XvJ3e
LvHXiCPurgSyu8ubWOynHqpEgiYLyNBsNhgpDzK1vLMxon1pPU
ZQoWu9ckpZXYXHMae0kZQQ0BY9CBgVkGl3MMj3xjkVv3g+yQf
HFWBa1aX8urTXdvewR0NEBX4gO4JAy2Aa5lKDZ6zcMJPrsFV
GwVTyp93fJSYBFazYazZ2tpIJxJDIF9RmQFkJ26U6ZXDm2SQP
6Mv6/wDHRtK/b+x7fa+7Lqa7fp+P+c9dJdnWH8sb4Fa7/pmIEEjtW
xzzoaAnr9v7HpjIKVl/znTY2WnWunp+XV4be1DiIS6xbsx9RubVb6i
lSS1a4R2fICr/AB8mJyPOPzX/AOcvdI/Mby3a+XX8g3ekSxXf1hLj9
JR3C1COhUqltHT7VevbLMelMDZZAv260DV00v8AKTStdaEzR6d
+UlnfmFTxLiKw9UqGIIFeNK0zVz2kf+E/rdlw8W39N+Slr/zmjo/6J8
y6PYeQdVePzGJcPPqtsxWaROFa/UkagHYGmZ2l0Mvn+O4
OFmlvT9G/+ff2otqn/ADjvZXTQmCvmHVlCE8qASr3y3RmzP+v/A
L2LdqY0I/1R95YR/wA5kf8AOQNl+T3nPyfpNz5WuPMD61DVmJmgcmfhHSI+0lfD/d8XmfuD8n/zF/M248++
Yb+/sfI97YG+JkVfr8ErdKgVCgfhm4w4DAOnyGyxS+uvM9ho1z5j
1TyZd2ljaqDcPPcwI68jsTEKMKn2y4TtHhX1V/yg82jzP+ZXk39Ga
RPwsNa02a6lEgYQxvdxJyYcehJyRLKOLhIfYv8AzlfraeWvy68v38
9m13DL+YfmGI8H48W/eEGpU+GVwO7Zkx2TyHyCui+dtYs7TULDy
lPc2Goxxz28ovLYB45uUPk8uvAn
RdN+Gu4P1eLrlZLmB+Jvmzy356vPNPmhrf8vrydG1a+lV/rtqodGu
pQrUeQUr1pkRnDVLDbx6Xzo2i6lf6NqGhXNpf2LmKeJpY34sK1H
JQwP0HMmJsNfgsgj0bz25huYfy/1WSK5o0TCe1oQwqp/vQd698
pOYAr4L6q/5xl1I6p+Vn583awPL6awPPZyW1ppsciTEEo6vMp6DsVyci2Q
hwgvQ/+c1PKGp2f+B/O1jpzaj9cdfL1xHGeLGSYm4tDU7Rdy
OgyWKe9Mcuq8o/5xw8t+btN/MTXvNPnfRW0+XT9Ew3e2EdvnZ
JAEbue2AyvkwhGiH0Z/zmjffoqe69ZK0aGhAMVx8XTx
ww5tmUWH5i6Vca3rcH13RPK2o6nAJjEz29GX1OIbiCKb0OXSnT
i+Cx6583LFdSw3Gl3FvNbyIJYndeastQwIpa5MJ8N75+TVn5hPn
vyFqt35cutP0a51uzUK9kaNo2LsfT+yxYcYqbZVKDZSa
```

```
vyFqt35cutP0a51uzaK9kaNo2LsfT+yxYcqbbZVKYOyREh9X+aR
HN+XXkQiPf6zpO3T4hcyg12774MbZk3fHvmTUz/iPX5PqrFE1S7
WnID/AHe4pmTEbNEhuo2+rq9YhbyVT3Wp+jpkqYlHDUoXWJTb
vRid+YFCehpvhpbfT/8Azj7dyzr5ot2P7m2S14A9F9SUlqdep65XlD
PGHgWsXXpa3rEJtmaNby4XxG0zg5eGqRp7TrGiTeWfIHk/1RGL
rXku9Rk/yVkEJjU+Pw0+/KgbLOqDy3zd5gW68xahcLbP/pEqypuKi
qCtTl0I7Nc+aW2mpVmDfVXIA5BjtQj2riYsC+rte1ueO60yGG2W4r
omjSgM5QgNYW9egOa6Q3LmksOuvNK+rJDNaBTHVWKMSKnp
ttXHhVE+ePND2uuxWxtlkSLRdIoS5UgGxhJ6A+OMYWykaYSPO
JLlRYBaNT+8P3bjJeGx4mUeWNcM2mfmHftAoNv5eQcKmp5X9p
36bZCcapnj3th1150L8B+jwlQKVlJBHjTj3yfhtZKCm81rOjxfUUXm
OA+MnY9/sjBwKzDzR5gay8wanAbNJG5xrX1qAgQx7kGM/rwRgz
md2KHzYrKymxUEilTKdv8AhMPAwtnflnXpP8Eed70W4Pp6noyB
S/bjc1J+H26ZGUd2yN1bFrzzUZCvHT+QrufVHT5cMsEGBLen68
9zqujwC1MAk1GyXkZeQp68YrTiPHEwQDuynVvMypqWpkWBqt9
crX1QASkriv2DkBBJKRHzQHRx9T48jxBMoO5/2IyXhseJlOv66lj5
V8gBrYy+tZahJX1KCjX0m1KGu/fICO5Zk7BgT+aokKepabkVX97
T7/hyfAxtOfKurrdaxfTGGgh0DWJQPUrWtqw68dq9MBjsmJ3Sx/M
0AieM2vEFak+pUdO44DJcCLS+719J7c8LcU9MheT7Vp1IpjwKSz
fzNrEqa5qNqls9UmVTJy2IEaf5PvkIxZSkx43/AB5jj8QU1APY9um
TY8T55/PAhU8qHiQXhum3Nf8Adx3zZaHkXFznk8CD06dPbM5x0
ReSRtb6fAmufomYxSEgfFzUue23h45VINkTSUTT6zGE4+YorizU
0Z2SjAD/ACQ2/wB+QpKEkuNULiH9MW6xysXSPiyg+NBy/jkqUv0
F/Pf/AJ94/nz+W19d6n+XhP5r+RYS8kMllGf03bxUJCXNgrAzEdA0
HLl14J0zDw62MtjsXKy6Ujlu+AJrHXdK1FtP1C8OnXVvO8U1nLbs
k0cg2ZGjf4lIPY5mx3cQ7Ip7gRQrbC5eV0Uh5GB5H7+++WsEFP
MKoGJOwIAr4dzTAypJxcenIJkYoV3603741ao5dTBSL6zqYm+Hf
90EKD+UsOuREaTaPeKkRcTcfWowIINR175JClAI7aKSWMDk1
Qzsdx7dO+KVb1nnhdo5fWclF4V+Jf8AK37YE2mSG0njaO4u0+G
qSAkcSehO+BXlltBCdXkgt5iqxzMquQGFA1BSp8Mkr1o6TPNpkk
VvKwlZWjWRh8I7dK5FUF5bltrfS1ia5jglWR1lBYVLA0rvhW0LrEU
U0cgg1JEkJLckCk/cDkolhIJbZXIt40jMvrz1qZCKE16YSgMnvEa8jt
VQ7sStCdgBt4jIAsyGF/oz/l+k+37fY/k6/jlnEwpNbeCWeWUq9OG1
KbkUHyGcrCOzv5q81twNusZkYIRyAGxO3UEe2TprddWck6wSo
np8QQe2+56ZXOLbHk/pzt0/5ACqk/8AlEolP/cKOc3m+qR/2n9bu
MX1D/hj+Z+1mgiklUyMebdY9/vzosG0Q6vNvI+9/Qr/AM+5CG/5xp
0/jXj/AIh1bjXrT1EOa/SD1ZP6/wDvYuZq/wCD+qPvL4//AOfoKk/m
T+WzharF5bldtjtS7em+Rw1+aP8AUj98lmT4H+cfuD89vL95ZyO9
zGxf0WFRQg1HXxzeSGzoCC94/NBbaX8rfMTLGpEllbPXgf2mW
m9PbxzCjzciJeHf84s39npX5hWlrKSG1O80yCJQC/7z67AaHw23
y022k7h9kf8AObcoX8pfL8arUN+ZOvk/JfWr+vI4ubKR2fMPln89N
A0zy7ofl+50DUZ7mwghtHuUaGnJKUKAuGphyaYk3s1Ev3G8rOX
8ieU5VXZ9G05t/eCLIthfjl5j/wCcgfLul+a/NtvJouqz/V9Uu4XbnCUr
HO8dVUyA0qK0ykaUksfEfG3m/VrTWvNHmLVrASJa6hcetGJBRg
GQEctzvWuZmONCii36Ax+cND0jTdDtbm8T1nW35ClgtHsKlwzJ
Qe9Dmv6/FFt/84slH/KX/nImRCCJDZMKnY1nuSD8iMzjyDIcn3v+
Zq6L+ZX5Z6rY6ehv7jTZmkthGVLpqWgTs3pDfYsYmT5HK0S3D4
r/ACY/M7S/O35x+RIdN06906ezXVS/1ooQwNjJ04M2/XJiBAssCN
3on/OckjR/k8CjFHbXrEbf6k5plmPmgvz0/K780LDyb5cvNKu9Eu9
Slmv2vI3gMQQEQ8KEOynvk8uHi3tr+d3U1We7neYk
7mrkkgn2rl0RQZbPrD8jvzD9XUfOf9feU/q9Fpo1bT/joXmBgknZa
MTQA+qRSmVHFW6O+X/kFSwVUn0iSvsbiU/fggxkX
T5odl8x6xEGpz1W9ceP+9ElDXMuPJkrua7BiT9GFrLIYAj
JAvIcpDReAJPI9+mKH0z/zj0HLebkFRxSzFadzK3XIZGyDyiDS11j
ztPp0jFEvdalhaQblVkuGWvHYd8svZgQC+kPzu9CK38rafBABZ6d
BcW6Mev7tIUp9AAr75ViZzfHuuTKdSZ3ZlKsmfa2AHh3zNhyaCYa
UwsaG5AJK89y3b/ADOAsC+tNVh/07Tpue6aHpCrvtQWFv4v4Jcz
73OebX0IF3qDFSo9VitN+XuDiqj+ZyofNEwcfNBAP6I0de9aCwt65OC
cjzyNf39KhuRAqTsPbpk2tnvlSQx+WvzOYjlx0GFeh739739TKJt2Pk
XnV+ADHJuVZQtB+zljUoSoGUihUgNt9FcSkc2d+c4+fmDWVnanJb
gcd99oowR94yMeTKfNgoFWNfi3rv0yTB6ekEf5c+eGCcV4+eGkP6
cT3ql3kJcw2g1EsLvGKkCpow48V8fuywqFsgVqdAZ/09oYcHidVsqg/8
Z48ZcisRunGteqdV1YgUX6/cttWm8znb78QkpJwRxQsTx3ArkmB
Zz5uIPlj8t4+FaaTet17Neyb5SOZbDZDYPKuQLoSjsNx8J6UB3OTY
M18mo/1zWnBFR5c1Zan3tz/XIS6LHmx3hRZt1kYL4nb7hlqF0No
8yyBOA4xsRyNRWm2JKvTPM0pj1/VD1Ky0oen2V2z6VBOVR5Mywo
MxMg5H4Tu3dvfrk2oh4j+eBJh8nMxrytrw8nMxrytrw/wDTy4/hmw0XI0XI+9oz9H
hCUXkSCwp18MzmgIDVrzS0+oW95pkl7PLbMFdFqVHqMRTfqMj
KKQWPIdHWH0G0m5MvT1SrivgSoNMrbFCU6EU9A211BPWg5
FmofYAYVfeOhf8/Hf+cpbDVZtRvvOb+YLa4/0fP5f08WaqSCqp9
XtIJlCqKD97v97U1U3st5t7/znT/AM5IaBHGL
SgES635fk+r6r6rEAACYBK8cygjsLxRtShHSMdHKO8Q9l9Y
Yzf/APOMX/ON/wDzkjpZ1jTLbULS+ehjOj0i/nKC0Lgv0mVVR8
L4IqsRQ0CrMadX2NZj9Y+IY+BCX0n4nxL/ml/wA41fnn+UAnVe
Pvku+0yDBE1aJDd6iBaorEN/k5kY9Y9RGfItc8Msc8MI6Qmo83g
1zpkso4mdENeqx1r97HLraSFn6ElJVBco1d6NEKE+HXXaKXrpl5
HdQLNJFNbgH4QWWhHTYD+OKUYllJO88fNV9NgD8Tmo+WB
U9sNJubKZpUkVgdj9rfbbY5Fk1b6LMYwHaOQSAk8qkVOKlDz+T
```

U9sNJubKZpUkVgdj9rfbbY5Fk1b6LMYwHaOQSAk8qkVOKlDz+T
PgaaGS2jmUcg3Bga/Plh4kUmVtpGriCn1mEA1OzyAHc12ocbWk
GnlGZQ7CeBeZqUVGIr33JxtaS2TyxdEHlNAqldtm2P+fvja0l0NhJ
CYhVZJedAdyK+NCDhtFMzW0urNJQ0kcvJSR8NOJA6ii5Fkkv6E
vf+WmH7HqfZHT/gcVpKJIJokpHKyiu5DEV+jOZjLZ3c4rkhuWO9
wz12puKUydsKZVplmZtMf1JCSj/AxqKCmAnZsHJ/SrFX/lQ9B0/5
UqlPn+iznMZTvL/hP63cY+Y/4Y/mJmQ213FKk4ZJWDBQKACnQ
986LCfQ6rNtM+9/RL/z7gfl/wA40WA3+HzFqw37/HGf45gaPnP+v/
vYuZquUP6o+8vjj/n6T6p/Mf8ALpYyoB8sygliRT/S3yvH/jR/qR++T
KQ/cf5x+4Pye5XFm1whvZEDLssTMoJr3IOb8um4FObzTqt7ZyW
k+s3dxZutHheWRo6INhwZiNsr4AypnH/OP1wW/NzyGqOQV1/Tz
0pX/SYxhpkN33t/zmyT/wAqt8tgdG/MbzD8v92f1ynFzZS5Py4t5/8
ASUH7yMFgAQwoN+o6+GZTW/px8nsT+Xfk6p2/Qmn7/wDRvDt
mGW1/N558juR5089MrVVtd1EqKg1Au5qDMiHJrLCovVJkLqq8gv
U1J+Hev05YEJouq+YpZBNPqlzIgjooa4f7JWgAq3SmR8MKS++/+
cU3Y/k1+ecm39zp4r40knplcwyBfTn/ADjr5vN750/5yF8is5Fx5c87
XmtWgO4aC8kKyKB7SW//AA2RpBfM35MeX7nyd/zlpN5bnAVdP
v8AXDGwFOdtLazywGhAO6MuWkDhQHvf/Oc5jb8oYASK/p6xIA
7fu58ji5rLk/I+0cwadeXDkt6K8I1Bp8UgpsfYZklqIS2G3VY4qigkYt
Qbnw3w0m3vX/OPShfzb8iLQcm1a3bmexFevjglyR1fenmRXf8AL
3yCWIKyXGkn5j6xKab+xGUxRMPizX7VZvMnmG6d/saleFQDsaT
PTMqPJqKlp0PK6kPGvwH/AIYH364Wtkuhw8tW0zmf3aXUAI7ms
gFB74TyQ+nfyL4nUPP4bYCS1FB0I9aQA/hlWTk2QeZaTHc/49W
a1tJp/qGstJcCJeTcfrJArtQCo6nLOjWTuzT80PM36X83XGmwk/V
PL0D2zA/ZNzIwM7DxAai/RjjjQWUt3g19CBdyE0Y8w4JFSK5kxL
UjdMgf6wzOwUgClT7VrkSh9aag6w6hZh1KkaNpKg9v94LelfDpmt
lzLnPNdQaN7u7Ebg8modjSu2wwgLaz8yUY+Z7kckCJp2mClev+g
2+52wwTkYDFZN6rN6qjZTxB38fDJtdMw8tQPH5c/MvlIGU6NabV
8b+AnfKptkeRYNdqxKALQhQCQP19MmwWyWpVpGKEFQxYUp
9oHpQnFI5s383Lz1/WzxpwuivTvxG+RjyZT5sK+qtwIVDyABr3r75
Jg9B0hWTyJ5tXiRz1nSAwI2JEVySfxyPVn0YbfRN8Kk0Lk19x4ZK
2CM0CB/8AEfl3lRh+lrEfMfWI9qYnkVHNM9ViLajqhYt8V7cH75XIx
iVklggbtCefXruR03H0ZJgzDzZCw8vfl0hJ4/oe6qKCv+9sv4ZVHm
W6XIPNzCNgwUGlPgrU+58MmwZZ5Nj/ANI1oA8qeXtWqG7kxB
QPubBIJgkoU7o1G5U+JRua9smCxagjkSCatK8NiPADvilnnmWO
STXNaIK8frLjcgdd8rhySebFvq3xBgoAHwk1rXfJtZeFfngKJ5QSgo
trdgU6f70v/HM/Rcj72jP0eCbj4a/7eZzQlmsJd/6BJbyRqFh25RlirB2
3rTISkyiFIXGrrEZYr63Tg3xnjJxJ8CSpp9+QJZr0lu7yKOeS7062n
RywMhlaRWHegSmC1eteRfyw/On8zZms/wAvtEvfNvM8JX0exnlg
gO1fXuGQRR7EfaYdcEskY/UWUYGXJ9j+Sf8An2L+fvnAxXPnjWt
C/LiwkReUU036Tv0B7CCzrAaCta3A8PGmPPtGA5bt0dFI89n17o
v/ADgD/wA40/lFpsWtfnf+aFzr0EKgPLr2pW3lzS24UrxVJUnFelPrJ
+/fMQ62cj6R+lyRpYx+o/oZtef85uf84U/lH5bHkfynqreYvL9jA0A0jy
7p095bNGyUMQmvjBBICoA/vSKbE5EaPLM2ftZnU447B8Y+a7v/
AJ96/wDOSVzIfKnmW6/5xt8+37P9Xk1awjtNGuJiWI+sxQzz2UQJ
OxWeH/ZH4cyo+Ni5+oOPLw8nLYvkH87/APnHP80vyEvrOTzhpU
OoeU9TZTpfmrSHa60e9jf4oytwq/u2ZdwkgViN15L8WZeHURycuf
c42XCYc3g5uY5p0EbxuUUt9rtl7UqWLfvpmHBucvHZhsRiVZXc3
UFpC0sxVI4zUtyr28BkCyU0vlEMFIajgCCTTrv4Ypam1y1RZIjvVT
8QYcdh41wqj4L6AQqfUXixNDyHieuBCDXXLWSSaGoVojQsWA
G/hiqEm1KAxMQ8R4gk0cYQljNrdpPJCwAo0gpuCdjhYsp1C/hgg
klm/doBxBG9SenhgZKf16L+Vv8Aef8ADxxQxe6f4movRvDOYiLD
0E1zOzIJFAooo/jTLOJq4WX6VSaykTiQiMNgP8n+3ISLMC39IMc
qn8jAnc/kor09v0XnM5Tuf+Eu2x8x/wAMD+Z9ggljPAKYgzE9a18c
6fHGoB1OY3Mv6D/+fcL8v+cbbY1B4+ZdVApt3hP8c1mk5z/r/wC9i
5mpNiP9X9JfGn/P0tkP5kfl8CCWTyw5AG9CbuT+mV4h/hJ/qR++
TOZrB/nH7g/Je/jlEkYUk/uqsT45vi6hiyc1V1C/EeQpWnX54EvXvy
Aikj/N/wDL0MCnLzBp3wnwNzEa13xPJQ/QD/nNcD/lVvlrvx/MPPzE
RU7ivPMfHzZS5flZbes86FI6qrbnYAgn55lMH9Pfkxw/5e+T4x20TTe
vvbxdsxZNr+aX8wRK3nfzhLEpDHXXdTr/wBJUpy+HJhIMcgZ2aeV
ySVjUmu9fh3ywMUAK80qfhoATWhx/IWn6Sf8AOKRA/JT87yoCg
w6cKtX+eauVh/5zeOKRA/JT87yoCg
FurlvRkO4HwShT8q5IjZFsvsP5IGm/8AOTX5Zi+eVz+5cI+e7V7Vi/ruCORcu9Dac/xSBpCiJbJCFz8aG1M17vBlrsInXHq4OeRFQgRP3irXAWQdteBK47oFD99CjfSHOb+8SG1k0svrWPW8dUlOzkfp4Tdhd1kbTEcAWngR1/DxtTmUXnosJ9jwH2ZLSq5GD8ObfO2DGhYtt+BWeIG+Vpkks42o4I3wKpK9Z77Qv/RvOo44trCosK6i9jpO2b3/gr8kx
yx+Y6mp5aXZJ9H16In9WVT5hnE7Fivzybg1ftMvOvttkmKLdTGH
Ycmop28dq74lMWX+bEZ9f1pqUrcs223YZGPJlJlbNKg1ZXcq
RVqGgyTABnuitXyN5mAJKya3ptO/2YGEshyF3q3Q+koIG5FV3q
NtzhDAovy+pPmHy6rmgfVbmZ3t7xbjyuZmFN6
EyOfDIxWRSWrPHIPULMG3Ndya+JyaLZT5sf8A3CeQPjAC6PcE

```
EyOfDIxWRSWrPHIPULMG3Ndya+JyaLZT5sf8A3CeQPjAC6PcE
f7K8l7b5XHmWUuQeciVjJuNz0JA7ZMBDJ/KDA6hrgoeI0DUqmv
QlEHX6RgnyCYdUiuCUUsFLMKV49RsOgyQDG1W3nCRSvxC/C
a8jTcjCQvEzPzDLXWtXXgyj61IK0oSK0675CLKRY6skfpymUSfD
QbMDTfuaDDbCnhP56KqReSQF41sbtiOu5vJc2Gh5H3uPn6Pn0
kb9cznHZVpyat9UtXsNNg1KOOOqo8hjdmLNWlUYbfPKJ826PJT
hhu79577QoLSK8ViLlIbtirSUp+/t5bWlR36HIDfkyQlvryvrek2975as
Zbew1C3k1FIgZFmiikUzR0EaGjAEfa+nDWyAX7s/mj/z8I/Iz8nY28
j/AJWeXv8AHd9oLNp0Nto3paZoFo8J4mJLkRvyCkn+5hZDQ/GM
1ePRSnvLb73ZZNXGGw3fBH5nf850/wDOUnn2S40zQdc078u9L
uGISLy5amG6Efbnf3E9zLUdygjr4DMvHpIR57uNPVSPLZ+ePm/z
F5m1XXby583alf6/rxbjLe6rNJd3EgBNC0kxZyCSSN8zoSA2DjEE
82JNf29DyjIc9hElB8viyziY8KWSTxh1PohwezIP4MMiSmn29/zi1/z
lpqn5Y3cP5Y/mTw89f84/eb5V03XvLWsxi6gsbe4ZVe6s/Wkb0/T+
20Y+BqE0EnF1xdRpxL1R2IcjDmMdjuEf/wA5sf8AOL9v/wA4yfmN
YroD3Fx+XXnqOe78v3E0jvLaNAyC5sJnoSxi9VCrn7SMtasGOS0
mq8Qb8wx1On4DtyfGttcWEB4A0VmJYhpf1+nmVxONwo959LuR
8VxNwHYtIR/yawEsgHLe2KhI6zsqECvN6ADv/djACtLmvdJZDH6
zID3JkIr8vSx4k0l8l3YxrWOYyuSfsmRaV77x42jhVwNM4VTVo1L
D4lMU7fRXhiZKIpbeCzWIyx3Qn2HIL6i7ntvGMbTSGtrvT4mWpZ+
J34O6t9FUw2ik9kvNJmiWOVp5kJ+yZZSfxjpja0r/AFrTP+WqTpx/v
Jvs+H91itJhLMQ7VTmDU+A9s5YGnoC3G9fh9FmQGrU22wgoZv
5bcTWlwFQjjN3O+4GRluFMqD+gaTzDFF+TD23KhX8gzODt201
R/HNDk05Mj/woxdlDIBv/AEwX85812pkoqkH01WlR13rnTCBqnVZ
MgJt+/X/PuPVIYv8AnHEK1Qy+aNTFDT+S2Oa4YuAnzN/YB+hyp
T4gPd+kvin/AJ+d64k/5seTYk+P0PKcXQg/FNczkbV2+zlenxHxpS/
oxH2y/WubIBjA8z+h+aM0tuYIZDCSyFWJJpVVPTrm4IpwBK1+py
WbTCSBUiM3gFrv06ZFkWV/ktOR+d/kFKEqNf05Sa1AIuIzieTEc3
3H/wA5pTU/LTy7GxJLfmB5jIP0tXKMfNnJ+YNjvcRRkVDGpqwpT
2zJY0/px8ksG8g+UjU1/Q2m/P8A3nhzFk2P5q/PEjL5386XBJ4Jre
omn8xN1LSgy+PJjJj0DGWOflReXcGhrljBAI5PMemFZlPh27nc/Rj
av0g/5xQFPyS/OoSOAHh00/FvQF5T2+dMqmkPlv8AOieRfzh/Ml4
HaKaDzPfSxMAQQ8dyzKQR7rlkeSLftp5T1PTvO/l3yF50MXqjUtO
ttUtm2JiuZLV0kBPjSVlPuMx0EPmj/nOWQR/lVpw48mbXrQfM+hP
/AAycOavyN2qOQLKqDavf6cy2FJjbBPq6PQkMTueg9sIV7H/zj68
Z/NzySgSj/peKjV3qA5/hkJ8mI5vvLzHLTyP+WqUHxz6IKVqN2cgfj
lUVm+KNWuEGtax9r4tRuSd/+Ln6HMoNRX20ojYkUJYVHLpv9O
SYkJxHcqFiU05V6kVxYvrr8i9KudO0rVdUnCsmswQTwov2vTjmd
Kt0G56ZVkLZjDO/zMu/q/5b66kt8lskdrJbgEjlPLJKeMS/7EVyMBu
mfJ8d+XbeVxecYtoYTJU7jYip/pmSXFQ+r2s+n6jeWkrCKa1naKR
a1AbYnLInZClYwyiRmEnw8a8a9ae3viUF9P6g0g1X4vsfo/Ta0G+
1lbjNdPm5gLzzUzznuxUszlqVNTSo9slFiVL8wHK+btVYGjG108P
7AWUFK4w5NmTmw62daySECgAbbbpudvpyTBk+jNy8ufmQBVa
6dp4BO3W9U9PemQn0ZR6sXuWb9wHXZCGLA5IsbTS5LLHM3
whWjan3ZFkzfzO/+5fVaqCFu5FNR1qdu2Riykw+BfUZo+NHRj1P
w0HjkmLL9NevkvXQrKinW7ACgrWkFxv18DgLIcmL3UKgIymjEnY
/Lpkg1bqmhkr5j8tEfFGNXsAo77zxjbDLkmPNM9RYfWb0r8Lid/uL
MR4ZEIKAj9NuKCvJt69K9a9skhPvNj10zyOQahdEkFABtW6mIru
NzkBzLYejAmeJATsS1Nx2OStCf+U+KXmtu4LKdB1Akdqn0x/HB
PoseaUTUalTRqgL7A03/DJhgVeWGJI2iArRCHJoeRp3rXAoZT5i
nnXWNUIKspu5Sdq0UnpkItpDG1mLVjbpIw4rSlT03yTWS8S/PhT
EvkeMuHI0+6JINRX65NsKgZsdDyPvcfUdHz3yO+2ZpcZ9B/kl+X
Wtfmd5z8meSdL83Wnlv/FDS2glurUXIilWKaWL4VeNiHdAp32rXel
Di558ItysUOI0+3Lz/n1h+Z1xObyH84vLVrfO3J7m30q5hlavUF1lN
R8xmB+eHc5f5M96Xxf8+ofzNt+TRfnToTNKSZFbq9Bq9fiBrk/5Q
Hcj8ke9Qvv+fT35p3T35p+XJIAOLp6F5AQP8kiOXcnJfylHuPKPyP
70xj/wCfXf5v2aE6E6f+b2iJLx4hbg3c8Z+YezanK0oLLIaMoG5/w
CfW35y36qNNU/M7yfqDtEYw30bLXruLdq5KPaER0KnTXT19fRvTXRf+f
SmtS39ofM35saZNZZb6YCrXI03T5p5yARzSP1pYVFRUBjWnXiemG
XaQ6BRou8vu7j45fhjAFa0NN82ThlyIoK20jE77cT/ABwofu
9/z88hVZZquM5sbbpqutTasn1SLSbviBvZJTNuJnM0/Z/
wBZ936XY6z6Q/DZNAs2bi0rihqAFINPvzb06+0Pl7TY6KS5Jp1D
dPoyKrJvL1kImkikZxGC5HxdBvTfFUhW3sKgtZuB/qt1+/FNrmgsK
bWTbd+Df1xtUK9vbkHhaMa9DxNB+cKE
NZ6Tb3LA/3dTTodqeOFCfrpWlgVZiR0qEkP48cVX/orS+vvxdK/
TpX7OBXn5N3I48fNBXcN3I48fNbEt+yLRCKe37h5rko
1aMbMAOQaEAmQA0PcVyQQdQEt1b8ttU8v23rWvmptk
WjAU3Ib2yTDxbfsLp9jfX/5aaPbSaowfUPJxGxazUPFDFpJLxGxazhUuF6dW
zClD1/B2F+l+Qdx+TMSyyrH5qleWKCi1+zVg9N6d982ccrrJ
F+tH/OBWm3emfkZKM/NGofTaPTt+gIbKM4suXgSqls+U/
wDnPDyTLt5m5muGM5YLjrUHn+PSqXVt1km324+ODDTiiU7ThTU
Pgy+/LOaOsLeYnEX7Q+rq2x28CzA9SNo+pFu
AynwPxdRkTFs8YM6lnf3kx5xW/h6XM/3keWlgK2dP5IE5
cFbJ4rIfY/8AzlT5cm+sS24xME+sS24g/MHzIT+7VuW5FTTj0p+OU
QDZklQfAR/LBbZVf9NSuUoQVQDauw+17ZkU0ePT+hjybZ3C+Rf
Kh/S1zSLRtPWgEIFRbxDvGT+OY0g5r5CWXzXX1k1aUm
51i/lHGMUq9xK1CKjxy+EXFLmSMP5FFDTuCTlv
C1+Kh5fy4kTc6xKGJJqqKRTsPte2DhT4ZBvtvT4lvtT/AJx10/zTBbazZQW
```

```
C1+Kh5fy4kTc6xKGJJqqKRTsPte2DhT4lvtT/AJx10670b8p/zmhS/
laDlpRMZVByCySEjdWI69jkJBtjKw8S/NnyObz8y/zAvX8wXcb3Gv
30hARDQNM54/RWmTjHZoll9T72/wCcLvNkusflzqX5eXlw8mqeQ
b4pbySUVnsrpi8bCoP2WLDpTKZxpyISsNf85peWTqX5e6Rp82tX
fp/p23k5MIgaiGTf4I0rSnfxxgN0TPC/L7/lXdsOUY1a7aRT8XFRQC
vjXMhp8QopPy6T00jXX72FC1OIC0pSvfCBa+I9E/Jvyc+mfmr5Fu
bbW7lpBq8XIsiNseVaVUjf5YJDZQbL7A8zafqTeVvy4kXzDeRxrP
oqJEqW7RqZBUN8UJYke5p7ZXBnJ8paj5auzqepk6sZil3O3KWF
SWrI5qeJUV+QzKHJqLf+H9WUxBdQtirCq84nHavUSbnfJBhaaRa
JqQhZzLbEjrTmjEr/AMFixt9yeSLPV4ND0mziigJt9CtHPG74IysS2
5azYjcnv9OUS5t0eTxb84fMWrahHpGhNpwi/R89xqFyUuEkRnuC
UiXdU+yo/HLMcerVOfRjPky7htNC80QXOkajJqEtuAjQpbzRwxJIj
FmYTgip9smRuwB2Yr5g1QanrOu3txY6nbNcX9wW/wBEYhSHN
FPEmhAy0bMELa3elxury3txEpX4vVtpY2G3iUpiSr6A1fzd5ci1aUS
assaw2tktXV9wLSAA/YzXyBcoMAvPM3l+Se5ni1OGQOzBeIfb6O
OTAUhT89a7oVz5n1c/WqOYbIAskg5cbSChFF3rgizkbLDodf0tG
mH1pAvHj9lyPo+HwyTGmSaRrmmp5a8/E3YJktNNQH05DT/TAaf
Z8BkJJiOaQPrukPClL5FK0LERyEHx/Ywko4Udd+Y9Be1uEXUk5
GM0ULITUewQ0wWyIZV5g82aB+nNZEmphGW8mFWjkNCGI6B
D0pkQEncsdj8zeXfTmlOoKEkB39OXck+HDrkmLJbDzVoUPkrUn
+vKwn160UFY5CFVbaYjlRDQ4Cm9kjufMuhScAt+ruDtxSQ0qO9
FxukWidB8x6IvmXyvCt8jTPq1i3HhLtSeM/77wkoA3V77zNoHrzsN
VWgkeq8ZC32mpUcMAQYoRfNegFAj6ioevXhIKUNeoj7jJIpknmn
zHoMlj5SC6lEoi0YVoshArPKwBITwOABmTbzk+ZNEkFF1FGUHk
SEfr4fZw2imReWfM2h/WtfZL9WSPQbwkBJCfikgWp+DpXEi2UQk
s2v6L6lVv0cHjQhZDQ06bJhtHhlMZ9f0SWP4bxEbgPiKvQk7fyYO
JfDKdax5h0iHVtaX656wa6mAXhJyA5GhoUGAJISODzBoqEu13G
lRUIQ4Y+/2DhtgYvFvzv1awu4/JMkN16g/R10GPF+pvZztVRXamb
LRcj73F1HR4P8AWoCSPVr9B/pmY0Mj0LznP+X/AJr8jefPKl0n+K
fK2o2eqQxXKM0LSWU4mjHwlTxYrxdf2lJGVZMfEKPVuhOtw+pE/
wCc9f8AnKLW7qS5vPzR1GweQ8VttP0XT1ghTkT8IjseTdaAtU+J
zD/KQHRvGpmeqWXX/Odf/OUFxeXN3Yfm/qcGmRfuo4GsdOLs
wG7MTZEgk9q5bHRw7kHVT70/0j/nOX/nJuGwM+q+ftevDK5Mcs
NppdCnT7HoIRv7ZXLTYx0/HzSNTPvYv5k/5ze/5yDv5IptL/OLzHZ
3Kik0bRw28JA7cYoFAYHuNvnhGlh3L+Yn3sfh/wCczv8AnJ64V1i/
OrzALmJeQg5wkMO5EojNfuGTGlh3L+Yn3so8rf8APwD/AJyv0iTT
b8fmHLrloklHs9UsLG5imiRt0lf6ssor/MrhvfBLR4z0SNMdXwld6or
zhDAQ9vKwlINK02oMymhdqtzqNsLdoppISw5AoxFK9sJV6v5s/P
D8yvzbufLV1+Yvni+84aroFiNK0+G49KGO2to1VaLFBFEhZgg5u
QXcgF2Y5XjxRhyTPIZc2L22t2r3noLzlaJQ7ud+O9OJFOoybFkUv
mJLeb0bsiwk9ISxtPsHU16DAlXbXrm7tVVLUy2tyvD1UG1WHbF
WA69rD6cxFteBrnkAYXQfCtPDBSbSm21zXp3jCSRfvSAAU2FcN
ItMrDWdUe++rzenIjMUCrGGNfoIxW2R6teSWNtK1yiwylP3fFKhtu
nXAlJLHVbM3CKKtHDR2k/ZJO4FKV64UMmm8zxQtdRywWslvx
bgRUsCARQV740qO/xRJx5fo5OP1f6x/zx5ceXyr2xpWZH887wxlv
8NwqQTxpdSAAfPgc5yMQ7M4EGn54azDFGYvL0LKaled3K4Unf
oVyfhhh4Knffnhd39o0E/l63i5uKv67NSvhVAMBiyGPzfs7Zai8H5V
aLqoQFofyGa5EZJAPGygeld9qjwzEMfV8HMJ2p+M7/nRfLNO0eg
Q0nBEim4koGHT4aU+WZogHEOJ+w/8AzgXqjap+Rst4Y1gMvmb
UCUUkgfu7fucpzDdvhGg+Uf8AnOzzpd+Xfzd0m3gtIriNvLdo5ZmY
Gpln2FMcHMteaFvgTWvzQuiEX9EwlX33keoA/wAoAZktAwpVF+
bGoHmBpVuX3PJ5JCzU7dd/pwJGEBm35U/mDda/+ZnkW0k06C
3A1uwLNGzFxWdP5jTHoohu+0v+cs/Mk3l38ttNBuY7aO69b8xPM
qlZSRsGYjdT75UC2GNvz3/5Wlqdx6aPo9mBKyrQtIfu37ZdbWcIf0
a+UJGk8g+V24in6G05vvt4emY0nI6P53PPP5hX1n5v82Wken23
G11m/WpMhLBbmQV+13y+B2aZYAxr/AJWJfQyhzptqptqUmTkpBkJ
9v2jltsfAQq/mZqbNIh0224qDxar9j03bBaY4Q+6P+P6ccNYfV/wAn/w
A37qZUjkf9FAha03dxtWuVzZRjQLw/81vOd9Z/mh+YdB5j1
CNCeQPwTsu/xDwy+B2aJYgS9T/wCcQPN2qH88rWGD0oINc02
8t7yJVbiywxtPGftH4g0YofnkMkdmcNnBq1zpf5d6NdQIhY65
AnxjahgmNOoyrFzZT3flp/j7VHrSztQSaE0cj/iWZFMPU3U5Fi
DWlqqjoyhwf8AiWFfDD078kPMd3qn5r5r+RY5Y4kh/S8LVj5bkA9i2C
Q2Rw0X2n5hVh5Q/LJa1P1rQDXwHFmyMAmT5H1HXrj9IamqxB4h
xvJ9txX943TfLw1SXxa1eH0VCRqy9DSpG29ak5KmNI1b2e4hRW
ZFoaVGx3PzwsTF+gPlZvR0uzKbSP5csXWoB+0O/05jSbg+Lte1
W5k1PVC0jOj3tweDAELxnegP0DMuMRTikozy1rVzBDq1sqqy6rE
kTt1IKvy2HTrthMUXSG1KfUVvr1rpf30lxN6qtsOXI1qBhAXmhFu7i
KsgK1C1Dca8TTw2xIV9K3Vt9ZupHZKkR2oPQhj9Wh7kZgyckJZ
LacIJnCICEYDYVoMiyRHmCKCTV74vECywWlXK1agtoR18MizI3
Y20Fu5WIItOP2VFOg6bUwqmejRRxad5ziaAGN7CxHHj43f0+GA
sY9Ulmt7cKKxgMBQV6mvjTJsUs1COH6lOFjDvwc0puNjT8cjSs1
1qCFtV1JxGqSyTS12FWq3fAG0hi7WqMTwjCRjYlQKjvhaa3ZRp
VpEfKmsRrQxtrdqzADqRbv/AF74CnokjxwswVIgPi5EUG30ZKlRG
lRIuu6CQAHGq2NOIp1nQ9dvDGkgoiaGN7mflCp+NzxPU1YnriAk
oIxR8VMcSo6lqNQEn8MIYpjrdvFLpvllGQhYtKRqkbAtNMa/PAkhi
bwRkoTGtdwG4jAlEaFFCmpa1+6UCTQrodKcqyQChwksY9UtvL
SExCZUq60VSANj77Y2kJPdxI4DH7QAIJ6eGFLLtZg9LUtUmZRz
a5l38FLtgCJsUnOzD0lKnYk79O9KZOmNvEfzsYvF5G/ZX9GXVB
```

```
a5l38FLtgCJsUnOzD0lKnYk79O9KZOmNvEfzsYvF5G/ZX9GXVB
4D69cAUGZ+h5H3tGp6PBiKAnvmc4qvbaJeXt5DeaW6HUIYYwtZ
uNBv9uP02296jK5FtiGYT6nrGkWVzdvY2PK1j9N3W4ckkbHgPS
HU++VR3ZlQ/KXS9G1n80fyv0LzFGi+XNY81aLDrYdiK2VzfQJc1I
6fu2bJ5CRE13FEN5C+9+l//Pz7TNK8i6x+TVv5G8r6bosmo6Zqtvc
Jp9sluHhtHsxbRqkKKB6frPSoOx2pTfW6GRN2XO1kQKp+SNnpd
3elrjTIX/SQJaZopo3WlfiV4m4GtffM8FwmZ3V9NeWS29zoL6Xc25
AMrIBG1AQaOBWp8N8lFWO6UqJp7qNwJJOPsCxOWIYBZWX1
nUL7+UTPv9JxW2Ra7bxvZ27ChZSfwAGKWFeX0CeYLINuvqU+/
EIk9B0awSHzNqSsodJFZh4CrYFU/wAxIFkv9ICgVEBX/hhgCXoN
rZra6NZW9N41Q19+p/XgKHiPnhSfME4b9mOMD/gckyRGjWxLW
zMaUAIwhgU20KH19fWRHXgJS54VpXcnsMCsm8yWv1lIUJ2JY7
mv04GTFPL1vHFc3UUkfNX+Gp7EYUFX1yy9bVrziKsRbqP9kMIT
b0D9EJx4/D/xzPqv/Dcq4EPJ5WZAo3AcbL3p4ZzsHeyamMyqFjqI
1Wp2rQ+GWtZW2sX1mJOSESK9H+YpvTAWD9+FJT8ltNDVPD/
nH56j3/R8PfMGX1OSH4H3M0lTKYCAW/mH09sz2ov3Z/596Mx/5
x9RnHEt5lv2Nev91bZj5ubMPij/AJ+LX6QfnRoULQu9fK9mQV6bz
3FcGHmxm/PG8k+sPG4jJjUGqsaUzLAawEBGizXDAwvWjUK+N
MSEkW9J/JFTB+bPkVaKyjXrBfhBB5C4jpX2yNbIEX3V/wA5tuD+
VflwHY/8rE8yKBTbdicoizD8x4ZWWWLgvJQy+OxrlzEv6hPJUh/w
B5RFeui6bv7fV4cx5JfzV+fDG/nTza6OZq6zqFagA1NxJt1y6HJMy
w2ZeYBJqqilK0NT92XFiEuJA5M9OR60NCKihqf7Mino/Rn/AJxjCx
/kt+bpUk85NK4gHeolfalPHITa5PnX840I/NT8ynVaA+aNS7/8vMh2
y6A2SOZeuf8AOHaMPzy0AFglbe/Yct6/6LJsCPGuHJ9JazzfX/8Az
niwb8tdCiJ2l8wQipPQi3nOY+HmmT8lgqh2IJRqbV6D5ZkoCJh3U
SFaiv0YhS9i/wCcfaJ+cHkfkAnPUo1HKvYN0AH44JcmH8Qfe2uO
P8L/AJZKvxES6DQg+EZFf15CKyfE+pKov9UdiaNeTAHr/u1wcyG
hEQkiUcqhQCBT3yQVMo60RmatCegr0IPTbCr7d/K3XbnWhdrcIv
oaXYafYwqB+zHGaknxJyjIKZwL5U8xRFNd1xFqAmqXSsQNhS4
k2OZceTjS5vQPy40+1u7PzPHPbeo6W0NxA5pyHCZORUHfetDk
JrEMW8wXPra15gkqUSS/u2Sv8plegrlseSLpj0NynqylgQFU9Wr16
YSknZ9Eam13Jrt8sVzJbxRx2xHEih/0aEA0zXFyK3YrcaxqQaaH6
5IyqxAJp0Hwnt440tqvnTUrpNe1RY7yRVhjtFKFvh/3mhqelcADOf
NhM2p6nvIt88gDUFNgBTtTJUxtlfl2+vn8u+fJjcyeoLTTQHJ+IA3n
QVyMgyiNixS61fUnKg3cg6UAoaivjTJ0wpB3GpX0kE3K6cBYmqK
0A27gDIlkGU+ZNSvE8x69xvHBS/nREB6BWKjtgiNmWQ7sWGs6i
wMZvJBx3ABp38aZOmFM40++vIvIF9MtxIZrjzFHGzg/FRbU0GR6
qRsxCXVNRDVN1IGDV2bx+jJ0xtkflu8up/MHllZZnkH6VsjxJ8J0O
9BkZBI5pPe61qi3dwI76aNxI5HE0+0xqB7ZIBUOusX6ghbyVttzXf8
AVjwqyfzVqF2sHlBYbuaJn0CF2CMVqTLN1AyADIh57NqWpLKp
Goy/D03PXuThUBP/ACzf3cr+ZJZrqSaWLQbjiWP2SZ7cbUwEMg
EkuNSv2kVDfzGMmoINB4UIyVITDlPLTlcNxIFK9PCmAhFss8wS
zjU9VkWTkHvJ6BjSlHbtgiibFGllKysX3JrVTt/HJMHkP51gCDyDufj
0m6bY1NWv7nrmfoeR97VqejwvsBUjtmc4qNe+060aORtSudO1C
0gTg0TRorcx0qYySNt6tmPPZuip6y8bRafY2HmJ9Ylnb1LqsitCij4
qfCq7198caZMb+uaabmUXsVxc+p8SUWT0g3Y1jZTUDwyUmIf0
h61/zh3cfnB+UfkDy1+bP5sz+Z/Nvkm3A8v+c9F05bW6+oXEMKtb
3ou570XYYRIfVIikPEEmpcvohqeCRMRV9HcSwcQAkfi+Zrn/AJ9
NStqUmp2H/OQQsZ6/u5f8JgzAd/UaPXYUevumXfnvL7f2NX5PzZ
Fef8+uri+02Cwl/PdFeJlZ5U8rEc2AIrxOumla+OTHaNdPt/Yj8l5/Yv
8AKv8Az6k8p6ZJbL5q/ODVPMFnHPzmh03SYdMaWIkExh5Ly/4k
7/FTv02wS7SPQJGiHUvws01Ast6w2Jmf8Sc3DrU21SOlogIqNyD
gSwjQE5eZbYBSeMh+4A74qXrFnCi67cyKf91UNf8AWwKk/nhees
aPHWnKMfKvPEL0Z2v+8kCg+AqfbBS28P8AO/xeY7sEfZWMf8K
DhZFMtLTitvt0RT+AyQYJr5dFdXeQyCUNybkF49j2GAoZLq5B4d
6I38MiGTHtHCC6n5p8Jau3WuFUTdRV1idiSQXgIr4BemEILPee/f
8AueP4YE28huovUgjK0BjPH3Oc7B30ghLAo8k0LLRg3Kj965cGgl
O9JtA5lLcS0cpANfAjr9+A8kP3QYn/AJUnYoTxr/zj/LUg7ilhCP45g
yHqLkAvwPkdhG8IkSlSak7jc17ZnNRL90/+feblvyBJJLn/ABNqG56
f3VtlOYbpiXxP/wA/Hnkb83tEWEVf/DdmAfnNcZDDzPwWZfnyfX4
yKADzYMzEbCnbMxjS+3R0uVINSS5O1OvSn3YUvSPyet2g/NryF
OWHx69Yiig9DcJkZDZHV9v/APOZSG4/LLy2rAtx/MXzIQPkxzHhz
ZB+bi2zeoF4pxrtxG+wzIiLYyf00eTj/wA6F5T5U20bTgf+REOYsua
X82HneAHzj5pljT00/TWoVB8frMu9aZdAbLNjj2Ssr1T4XA4k9QeP
t88uVpNPUxIPgBWnLatfngpD79/5xsVk/KD83FXZvX0o1BFNpWY
UGQyBid3zv+bkcq/mj+ZDFh++8z6nxNf+Xl/bLYHZQHrn/OHZp+e
WhAfHJHZ6huBQ/wC8z7H78cn0lrPN9a/852hpfy70Db7OvwfEfe2
nG335Rh5pk/J9wyOw/aUU6V39syEBG2/L0ELRijMQO304UPXP+
cfnb/lbfksgkkamg+Y+LcfdkZcl6vu/X6f4T/LYDekuglmBoaekdjt75A
MJvjHU4j9Zv5jEwjF5NvTYn1GOZAaiF0JUvGwJCMp298mhPOU
SJZhqrUdqVNDir6t/I2VuHmAljIha15BT0qHG/wB2VZWUXgHmRz
+mPMi8qetrF2xFenG4koT9OZEeTjnmy38srp01y8hJuOuyu
jjBMJixLUj9Yub6Q/GHuLj4TtuZHplsWNJREFEjqwCsw7D23wrLk+
mLtE/TeoPuW9O2UHpsLeEfhmtLldXnt7KnqXfxcuUr9dq774sUF5
znP+J9XjDEgfVht7W8Ox+/EBskxlOZWREb4k3NNxTJMWXaM9P
LfnmMclb6tpgLDv/pZJH00yMhuzjPLEZZfUihRUAEexp3pvllMAhrn
+4ul2COlN/AZArbJvM4Y+ZNckoG4ahcEim9BK3T6MEOTJPzLHX
VZQxB4F6/CNq79vfJMGf2x4fl3JGvxhvMsZoeopZ1oT9OR6sujBp
```

```
VZQxB4F6/CNq79vfJMGf2x4fl3JGvxhvMsZoeopZ1oT9OR6sujBp
03DBqgnb5U6ZJqZP5UJj8zeWDxJD6ra8h129VOuCSY80lu1ke7
mUrybm5ApTqa7fRkwlCGFlJO60ABoK1xJQybzSzL/AIWoB8Gg2
o3G9C8pHfIBsLBrhOUiAADev0nCgJ35aZUXzSSat+g5E+k3FvSv
34GSUJEXkJBBUU2+R37ZIoJT23srq+WQW8RZLRBJMS1AEDD
26kZTLJWzKOMlNfMT11PVW2UfXbgUHf8AeE+/jk48mufNiySKqt
EFI5kVNKkD5DJMXl351MTD+X+9A2j3J3/7aF17e2Z2h5H3tGp6P
DBU7csz3GVY/NOjaJqcX1/TPrk0dunxHhT4lrsGByqYttikeq65b6r
qN5rogEEMirBDbrQBVUU+I0H6sYikyNoS01y3ijAktVlYbAxT8ae9
D3xIQH1rYf8AOTf/ADlF+ZEtl5b8kedPzH1GWzsrezg0TyslyjJBbL
HFEIjo/GcUEYBZqs2/Ikk1wzp4R3IHxckZpy2F/BK9Q/PD86dH1G/
8u+ZPzu/OPyP5p0lhHd2Wt+Y9ct5IZQASskE9wkikg14sqmmHwI
HcAfIIOWQ5kpdF/wA5Gf8AOQMkEpT/AJyD8930,
SE8PT8xaikg8CxW5B+/LI6eHcPkGPjS7z82YaF/zkp/zk/5Gns7i7/
NfzvHqUQjuTa+Yr+8vldQSyc7fUWlBRgd9qMPoxOnxy6D4JGaY6
l8l2KgPdd6yOd/DkcyGlNtUH+iRA9Sp3+7FLCfLqM3miHi9Arudu9
AdsCl6tZ0/Sl03cAD6K4oSLzlvrWkmv2Ya0/2RxCWdxUNnammxA
/Vih4V5wJbzHqLDejKD9CqMWSd6aPhgB6cFG/yyTBNfLwjF6rRg
rGQzb7n6cBVPdVClOVKbNkQzSXRoBLcTkbfF3woTCdK6sEY71
jr9AxVmFB1qfs0/hXFXkCtQFOQbqSa0BPt9+c5AO9KVt+6nZ4jxJI
qoPXfLA1Mv0CCSdL1olBVJ9uXX4t6inyyRYXu/cJ2I/JqzOwP/ACo
GXbt/vBDmFIepyI8n4LNaOS3IRo1dmYV8d+njmZTVIv3N/wCfezE
fkEUrUx+ZL9Gp0r6Vt0yrNzTF8Tf8/Ft/zl0NiD8Plmz6bV/fXBocji5rJ
+fzAAGUO67gsKjvmQwcZDHU+i8xbYNzApWnuclxMrepflDIYvzL
8gVFWXzBprGhJNPrEe2JOyL3D7Z/5zDcH8tfLih6K35ieZXFeuzn
pmPBkS/O+JFY8mejjpuQPnsDl4apP6SvKDMfIPlcCoro2nDfv+4h
9sxpc2x/OV51JbzR5q+x/wAde9ant9Yky6KCxoB24ttv04n/AGstSF
QOSXBpvtTvhS+6f+cbvg/KL822J5Fp9KAB2p+8bIZejWHgP5s36
H80fzAEyRsbfzJqcSr4k3UpqfvycOSyL1f/AJxCVE/O/QSmzPZ6kT
v1/wBHfbDk+lq6vqv/AJzpl4/l3oXMkltdhMdOgKW8p3HyzHxc2ZflN
N6xRJvUQK5INFP9MyWKIt/UkijU8WCksp7kb9vowq9p/Iu3ntfzX8i
LKUT1ryOdADVinF6H2rTBJTs+3vMJDeW/y3gaprN5f3BoGJt+h+
nK4sT0fI+sJqMM95Yyss8f1qS4SJd6c3b4qdTUZkBqkoWj26yVnj9
T4W4qagV6fxyTFPLe5P1dA0KHhsrN1FTT/OmFX1D+RBovmGp
3Ettt4hQ+1fDfKsrKErfPXmR+Wva0oWvLU7rce08grmXDk0Est/LC
KSTX7mXsmnXFSfcqoH45CaIpDfNSW/IoQLi4DeIYOwJ+/JxUJZb
kvKrBRGWDHbegUUOxyRTVvomeSR9X1Z+I/cNEvEbn+5jH8M1
1N45sKvVSSaZiqqObkDwNafwxQk/mqNJPNGvN0IMRJr3EMQw
R5NkmPW01DIoUISKHfcjfJBDKNLu1/wAPedjTiWh01Nj/AMvD/w
BMZcwyjyLFjJHsgRVJPU1I98m1KlyALVw0anjG5qOtabHKyo5sk8
xRl9f1gdS2oXFT0oDI2CPJsnzSJ6qONF70I6gggnJMWZwq3+A99
pG8yE7bVraDf7jkerK9mGmNmJYAVqart/XJNTI/K/qReafLIAq36R
hep+YJB+gYJcmUeaQXbs1zNIrUDOdq0Ir4ZIFCmsiiMBixp4dd8S
hO/NMqiTQAh2GiWgJHUfbIyIbCWEmQpJs1a1NSN/uwppkfl5m9
DzQxFQdIINQKGtzBgYpZaTGG8tpEUzGOVKI6/A5DAhDQHrgyR
sMsZoh9aeYtH0l/IMuoT+XIvLl3dejNei0Cs8BEiHi4JDcegIAr7Zywy
yE6G70JgOGyHzp5l4HVNRNkweGW4mb4l40JkYkdOxOdNiJrd5
7PXFsxkMyirxhjUio9h45a1PJvzrAWLyCvHiP0NcUHgP0hd5n6Hkf
e0ajo8QipUmuwzOLjsI14o+rMDEzlYISSKEU4jxyBbQrXBWLToE
MRUspegFak7DwxQl2jaNc+Z9f0fy3pUXq6trt9babZRFT8dzdSrDE
tRXqzgZEkAWyAs0/o7X81/wDnFr/n3T5T8rfk/Ml3qHm++tIL7XE8v
2sN1qV3O68X1DUJJ7i2VVdg3pRlyypsicaV0oxT1BMna8cMIp+a3
/P0N9N1L8/fKHmvy/dpLpvnv8uND1+GVfg9aOe41CGGQgnqYoE
+jbtmd2ePQR3EuJrD6vg+EfKIfjqXrvUcVG3jv88zi4gfr9/zi1o+n/8A
OWv/ADjn5y/JHzqq3fnT8rLWK58j+YLgB7yzguxN6Nr6zNzaCOW
DgyE8fTdAKGNCus1B8GYkOR5hz8l8SJienJ+SxsrnTr7UdPvoGtr
2xupre5gfZkljZHRuu4YEHNkDe7gkIjVW5W0e+wGKWF6AtPNFv
T/AH49P+BOKl6nYfHqV2a9AoxVI/NiGTXtKXwhH/EjgUs6pxtbcA7
7D8MUPCPM55+YNSNKUlC/cAMWTJNPA4ISOij8BhDEpv5dKz3
kctOIkjYgYlCa6ww9MgCnLb8euBmk+iuImmY/ES2w+WKEe7V1g
HoSV6/6owqSzGg8D0rgQ8HltJOIAkoevEEmh+dc5yId7JbFbzh2p
WQDZjttXplganPlFTFa6hHIAgkkV1JOxqprv8AqyQYK2P8n
LAI3Iy/kFJQ/wDRhFmHL6nIHJ+FrW8y1qjhk7AV/XmY0l/Pvnf8
AIi5FCjJ5nvgyntWG2P8AHKMvNnNF+dDN+dGkBQN/LNm
K1rT99cdRjiRJ8HPAV4I8MZBO1PEHqRvmQ1oaaIpHJ+5Lb8twA
KD6MUsz/JiYv8AmI5BDR8FOv2W5ahBW4jIoMiTstbh9y/85exmf8
tfLqH4v+Qg+ZTUePIiuVR2ZF+eAZZIWWCSlXNFAqakZbbEh/SP5
MLn8v/KlV3/Q2nAC9z4hyXn4C9/Xf
vlkSksUinMtxDClHRn4tUUK5ZbGk6jjBoWBrx/ZIr9OSBfcf8Azj
mSPyf/ADZjIUH19LdhLq9dhykYffficOed6ND8wubAGXzPqh6gd
LqU/flsOTXM7vYf+cPoDH+d+d2iVJq9hqLLuDQeg+/U9fbBP6WIG76
4/5zYMT+SfLsM8SzK2tx0Ei1pS1jlj8/MUT6cU9K40uKT
04zQxyAHn2rUUFab5k21Wx+C6VIVWRI0Kk04EE0+e3bCC2iL13
8hdQa+/NvyZ6kqaqyvb3fFOTACycYvRY+XPytRK
FbibQih5deMC16b/ALWRi1kPj3V7meTVrryTF8eBMdKBAw+0ZgIGEqoEqDsABv
WgGZMQ1EopSqmNlr8QIp132pkkIwVEArzoOZLe++Kvtv8ALvRIP
Lumy3EDmVNSsLG+kO1AzISwB+k5TM2yjGnyXrMnq6tq53UyX0
71pSgMzHxpmXE7OPb078qAkNr5uuZQhMVpEyN1KhpVDb5XkL
```

```
71pSgMzHxpmXE7OPb078qAkNr5uuZQhMVpEyN1KhpVDb5XkL
KG7CddhMGq61CTUJe3iM3baVwADlsUJNbyIsjKxoPiJP68JUmn
0O/I6zqkcIpWVRQ/8Y065gOQObDNTtvTa4YNvzYE9SN9jihKvMt
nOfMWsugDBniNDt/ulP6ZGPJlLmkEVo0TKZuPNfA/gckqe2MUkO
hebeiiZNO4kb1/fyEjATukckiSNgeIqBIRQVFKHfJEtaNuUb6rcAHY
Rt0IJagwFU/1kV1vWVLBTJe3AqTWv7xvmMjHk2S5sf8ATBcmlCv
Lp8skwLKrdI5vJShX408xS0BrX/eSLp9+RvdP8LF7gcVqgC8SKtX
ep+VckwZD5WX/AJ2jy560pflexUNR7gfjgPJlHmkcyKrSMq+oeRI7
dTU0OFBWxwep8CKGUn+bevhihMvM6EPoyP8AAiaNZhqdfsn+u
AMmGGMDlJ0NOIoRt44WVsg8vyD6n5nANQNMQ79d7mHw+W
BitEj2MsVxGHS5jIkSVagow6MKfxwyF81BZroWrazqWj+clvL2bUI
JLGAy/WpHdo3NxGEdORPYUOa7NijGQIFOfgyykDZYtrHD9I6lyB
H+lynlXb+8fp2zYR5ODk5sdYspK+ptyLb7dfbCxeXfnZ/0wYJ5V0W
Zq1r1v7o5n6Hkfe4+o6PDlJCOfvzOcdh2s+ub8hePF44lXuacR1yL
YFmpSsFCUWQKFQFulVG9KUwFAZ5/zj9qun6T+ev5Na9qEAWx
0fz35dvLpnccBFBqds8hoV6BVOVZRcT7i24vqHvD6D/5+E6Trmkf
85X/AJmDzNaz11mSz1PTLmRQyT6bLawxW7Rt3VPRaL2ZGHb
KtFIHGKbNUCJm1L/nNz6uT/ziSC3An/nG3yFx+Ht/uRp3x0v8X9Y
p1H8P9UPlzyiIxb6k8ZrTiCCO9DTMpxw/cX/n1Z+X+r2WgefvzKvr
d7fStbWz0XS3dSBcNbNLNeOtaVVGaNQRXfkOqnNR2lMEiLsdF
DmX5NfnPPp9z+dX5z3elrx0u589eYprMClBA+p3TRDYt+yR3ObL
D9I9wcLL9R95ecX7FoFFKUXpljBivl4E+ZoCOzSV+gHFJemad/x0
Lylf2f1nFCUeZ/i8w6XtssI3/wBk2ISWakgW0A9wMCvB/MHxa9qhr
1nan4YpZPY/3PtT9QOEMSm/lECsPEVAt9ifehriUBN9aAAQAdjX
7xgZpLo6clmIWp9RsUIsH/cwBToB+CjFWaf801xVLz+VdgjEnXL8
KDQqQnX7s5wOzOVEv+VNpDEsp1LU4o7jdGbiodR1ZapuMsYn
OWrn8u7W1tww1i+4yKDRnWhWnyHjk+FicpL9e/JflmXzF5S/LvQ
H1W7W2138nE0eaVWQOiXUMUSsPg6AuK+wGYUtpOcDYflJcfl
TptrJf20mp6n6ulO0M7mVFVZVqCv2D0IOZMTbiSyHk/UH/nBHSv
qv5MahbRahd8Y/NF6tQ61qILatfhPXIZebdjlYfKX/ADnH5TtNU/N3
Srq41G9WRfL9ogoy7gSzg78B88GIMMmQh8mn8t9HjjLyXt8Y1Fe
QkWtT4fCMyQGg5i1P+W+hqrq9xfEp8BT1lKhh4EKcSvilNvJXkH
R9O8/eRvRkueb67YKD6vTlPGCahQdwfHbIkM45b2fWH/ORvlHS
7/yLpMdzNdGKPz15i40mNOTSdeh39/15XEpmeHd8SXn5faHEB
Mn1h3hoQzShtz3NFybHxS/dryrZxW/kvypbrcXixW+kaaoAuptwIIv
+LCPwyg824cn4Y+YfI+gv5g113jnempXYNXBJPqsetCe+Wxi1nK
UrTyDoYfmsT8SezkH79smItfiFFnyN5bBNLZ25Hj8Uh6/eMkAjjL6
U/JPy/p+nflx+bMUJkWD1NLX0vUYgcpW3Ar198jJsgbeaef8AyV5
an89edZprFnkm8wXtauxJJmYkk8j41yyPJqJLPf8AnHDy3o2m/nF
oj21v6fGw1IMhLcf955B0PhjMbMoF9If85Y6LpU/k3y7FPZRyw/p3k
V3JDNbSN1rt9nK4C05DT8/m8maAxRo7EJQUpuevfL+Fq40P/hH
QA6t+i4mrs1BWtPmcIgFOUs9/KXy5pVv+ZXk+SCziib64alRShCM
fHfpXIzDKErfSPmjy7pk+jflpdR2ax3VwNChkuI2KSlDbLVeYNRsMj
A0mYfPt15ciF9qRgndRHNIAHCyCgYkAniGP35eC1WiI7G/SSP8
AdWd0TGSBSSCtKdy0g/DJKjI4bhLUvNpbI0Z2Mckcm9aU+Jozio
831ppuq6a2h2pv7K7tEg0qwV/9EmdezFmaFZF7d8pPNk+bb++0
O8uL6W3u7d5bu8kYxq68gTK7UCkg7A+GZURs49J3oVndr+kGs
h+5QxwzqDuRKfh2pvuPoxkikRe2rKb83qr9cSacSkHl8YduXQnuM
IKgoaPToROiiIEzIagAV3Fa70HfImSvZYwkeva6WrxE5qNtzxTb6
MxC5Q5sN1tkMlyI5QylzUiuwPjtTAElLtb1WGPzBrETwu6LKilv8pY
0FRgCZc0uu1UrDcqtEKcgp9zWpFP44QxKKs5Y5PL/AJjCD4vV0
8Lv3Ms22KQdkrIUsjqxBjIJABrWtclTCkZdjlbXkgFSqtRtqDbwyKp1
rSudX1RQuwvbitAOpkbfBFsKRNCUYAfESTRR45JgQyOMuvlCM
R1BOuzBqdiLSIbf8FkeqejF3AYg7VXf5++SYJ15WkdfNPl8bU+uL
yqOg4nbBJlDmgLiRVDJQl26D5bbnFBdE8QU8xWRRUcRTrhUB
X80Ss9xpS04gaVZ9/5owT9xwBLDwJGDsRXjsQab++2Fkn2goRZ
+Zt+KvYQgCv8Ay8Rgj8MCeiCuVf4ix+JqbD+U/PElrp6v+XGiajqXl
P8ANDULa1ee207SbWSVyw4oi3UbsaE9QoJ+WazV5QCHP0sP
SXm+rTj69qKsSEW6mAAPjIxBpmxgbDhTG6QuYpEA/a5As/fv0H
05ZTGnln52MC/kX4TRdDZQfH/TLn+uZ+i5H3uPn6PEyRxUDv3z
NcdiF9HHJrSqxanFDQeyjAWY5JbqU7c+McwQks1OQXqcBSHW
sFzI0amVEWnIkqhAPy2rgV++P5Kedv8AnHv/AJz+/LXy3+Xf57W
VsPzt8k2hslmE7WWqXccSqpv9OuaASCUIGmgPPi4LFOPFs02
WE8EiY8i7THKOYVLmzb8/v+fa+ifnPd/lpLpH5s33k+0/LHyLo/kGw
ivNIj1aSew0X1/QmmkjvdNHrN655kIFNNlGRw64wuxdm/myy6Tirf
kKSr8rP+fVf5VeTLpbrz3571n8xFDiR7KC3TRbObj0WURz/GnX
jMp9+2HJ2jI8hSIaIDnu9m/wCcnf8AnJHyD/zjH+/zj2PIB0+389/o
v9GeXdB00IItGhMZjS7uEbuEQ0jWMbxqbqbceTCvT6c5TZ5M82YY
xQ5v5uIJjILh5GMkkkjFmY1LEkkk983rqSjL0fuhXrTfFQx7y8p/xCj
igCmXr8jjSS9E0l+V7emo+0B91cCEn19gfMlhUU/dL+tt8ISWYmTl
DAqndTvXvgV4drI5a5qZI6XD/rxSye0BNs3YhD91DkmJTLypLHE
YixPEWwA/DAVCcam6yjmtaL4/PAySpbp6jH8cSheg565KF
6Ke/Q0A/phVmPqS8vsp0p17cflgSxi3/NLzJrF4nnpui2l5fTxi
djU7BVY/TnOY/Vs/yb/Orz/SPrzzBaDaDUdQ0/RfLenssQu3
mkleQDZRHF6oG/ivywwzjPZTQv7jkrBhpQU/i7zuxTzWOnQd
9O+sYpbi3JQciS/NStRuQRBURfq1+TEeWX5NABE5/lhap
HuSGQra8XI+gGlTTMGY9Ts/i85gf85Pyebvyr/NOLzLbm4
k1nS5HjZ/UtLx3kBJDjdXLKRTtl8Ds4px+gP/PvzUbjUvyMu7254
```

```
k1nS5HjZ/UtLx3kBJDjdXLKRTtl8Ds4px7l+gP/PvzUbjUvyMu7254
etN5mveXpjip/cW3QVORyt0I8Oz5B/5z28y61pf506JbWXofVm8t2
z8pY+RVvWmrQ1HhjjLGcLL4qvvzG8wpG0cj27RDcL6Na/MhjmQ
C1+EG/wDHnmRoAEktVEW5Cwjbbp1yVL4IZR+WHnPVdY/MvyH
bXc8RhXX7CqrGA1frCe42yJ5IjCi+xv8AnLDW9Q0fyB5ffT5RG83n
/wAxoaqH5DlsKNtWuUwNFmY8Wz894vP3meWaaFtTUGOisoiiA
oOu4TfLeJiYP6IfK0oHkvyu5PP/AHE6aCKfaJghzHLZVB/PP5t83a
/b+bfM8UOqNDCmqXnFfTSg/fyD+T2y2JQcdpTH5z8yEiM6maKQ
QCkancV/lyYkjw0Snm3X+akak9DtyKpUH6Fw8RQYB9q/84939zq
H5XfmzNeSm5mefTCXcAbCR6UpTwrgmmqeB/mdr2t2/wCZHn6
C21CeOFPMuoqoRgCAtxJQDY9ssjyazEW9X/5xU1S8vvzp0sXl1J
cFdP1ArzoRUQN/XDPktPpL/nM+7mtvJHlh4JnglbXRQqSvL/RJDv
t12yrGWJFvzdXXNWY8pb+chFP7TVGwp0zItPCFJNc1RjGzahcP
HuacyevQihxteF61+Rd/eXP5t+TkuLuSdVuZCAzEgfun3INciSsRT
7M1lS2i/lcVUGES6D/sj9UUfqByEebGT5Vmuy93qjesyE3EgFGpU
Fm/XmQA00iY7huSo0jVVTsT0rSvfJKmHrsLRVLsCKVA7/FWtcU
Evtzy4yy6RpsdKmfRNPWP58Cdx9HfKSzBfIPmSzt7u8vfXtEkrfzL
xKg0Jlbap3zMjyaU/wDJWn6RZprYW/v9Lu4xbS2sdnO6ozI/JiyNz
Q8abAj5ZGQKBKko1ca8JdQmsNcSeJnmHG+gHJ6O1CzRld/oyU
Qx4ksW91pZoWu7ITMUK8recHtTYSCPsO5xIQ9ovNVuRq+qiPRr
5y04YsGt96ovjcDxzDLkA7pLM9wwuHOkXhkarnk0BHyoJzkLZBQ
13TtZn1zVZY9EneKWVWWksA24LTrIN8Y8mUzugms9de0Ns+gT
iSNvtma3Hw+B/fYaYkqot7+DQNYWXRbhJpZdPKhZbc8+DzEmv
qbdcOyIlJpRq6PV9GuFYmopcW9SPCnqdcNpQ95c6+sMqyaLPF
H6YErNNBv27McGzFONZvPND61qixaG7Q/Xbgqy3EILKJGIJq23
ywCqZEpW175nB9RNCYMTtyuoejfIYptlNtd66/laBI9GPrjW7n1U9
ePoLaEA8gtPnkOrK9mLOnmjnWPQYAand7pDXfxCZJq2TvyxP5
hHmvQzJo0KCO7Ial2pWnB96en7YllFJGh80E8m0eHk3xV+vKF+
70SceJdlBZPNCGNZNMtKVqK3ZqCO20FcUimS+YV8wXS6e0ek
2SNFpVmjM16xqfTU9Pqo64hkSGLJH5moU+o6bDUAktcyGpHba
3x3RYTnR5PMIs/MaxafpvqGxgVWe5kI5C5jB/3SNiK4lbY/InmpvU
LWmm/D/wAvMxp8v3OAhAL7A/J/8zfL/kvyZd2OreV9Rv57y2+q6n
HZJE0E7yMwPFpZUJFXFQQPbNBrYS4/sd1pa4fN8h6v/isahqSw
W2liFrubjzkmqoLtSpVCK/Tm9wx2dRm3kWPyp5qZOYj0rkhp/u+n
3jLmuy85/N1taefygl2LAMmjUQQiWgBuJq/aPjmw0Y2LiZy8jZdQA
Hx21FHg/wDXMxpY7LIx1G5eVRWKFQSK0rxFKZFkGM3Po3Nyx
DH4QAQR4dcBZBMFhggtOU0Hxy7oxRqU+YGNLaKv9L81eTNd
uNL1Sz1Pyr5l0K5Ams76Kaxv7K4jIdQ8UqxyxuuxFQCOuRBEhsy
Ngvovyn/zm9/zlz5NtIdP0T87tZmt7ReMa6utnrLBNwF56nbXjUFdq
nbanQZRLSYzzDaNTMdWdn/nM7/nKnzxpOpx+Z/zi1tUlb066Ulro
9U4rUBtMt7Q0+EVp7+JqjSY49Px8UnUzPVJfLn5Qfmd+YnknzT+
YPlrRT5q0jynCbvzHcRX1rJfWodWkaaazkuFu3DBWbmsbA0beqv
SUssYkRO18kRgZCw+b7UyBGWihTId+43y1qKdXwfhEKADjvU4
UpLoEbrrSsQKfvfxHXAglmulE/Wb5+3MCmBKT6wvHzFbcvipEpr9
J6YrTM0K+nEaEV6Yq8Vv/i1rUWp1uZP+JHEJZRD8EThRuYyAP
ehyTBGeWVeqK6FQIVqB47ZEpCcX8qorqVJFAPfFkhPL5UxyBlI
BZj2r19q4oV7ej6zctTv/AAGFWR8/3lO/Pj/yTrir7g/LzR/yS8r6ba2/ly
ti0lYry8MHrXUroPjEro8h7bio9hmpgBHk58yZc32Fp2seS5rXRL20
vpvq8cAiNubaYKYSNtig32BrlMpMhBy6n5Fl+trqMkt3ps8Jhmja3c
0KF1rwK7gowBFMQbWqSvRfNOh+WdY0S+sUdtC8saI2jaZbwW
zRfuAU9NPjPYJQZA4iWQy0xr81/wAt/Lf52Xjah5n8r+lewaZJY2Up
eNrqCzuJPUDOTVVkVulOnSuGMOFgZ8RtOf8AnFTycv5M+SNV/
L/WNWhuJm8xXd5YT/EqvbSxwpGsjU4rJWM1UH5ZXlj3N0Mne+
B/+fg3x/nDorqpJPly1FUI7zT4MQZyfAc8Yl4ghiXINAQD75eAxCLB
KIeC0Y15V22GSZMt/KeEj80vI1wtBH+ntOUkUqCbiPfIyDHq+3/+c
uip/L/y0Sobj598yUBIHhQ/fmOEw5vzhjsJRKXZ0jMvUDuOuWALM
P6P/Kjr/g7yyGNB+itNIp2PoRUyo82Nv51fOVvO/mzzPIy/CdVvKb9
vXkO335OLYxh4mUy1YcjQLvuFAySEfbAlIg4px2am9SMIRyfdv/O
OCMfyr/NZV6GfSz13+234e2MmJfPf5o+qv5kefywUsfNGpECu1D
dSDLY8mB5vYP8AnE1yn5y6ZJ9lf0fqBNB2ED9Pvwz5i3x8f8A
ObDN/gXyuQwNqdbdjUn/AER8qxJIfmgHfZVbuVYdd/nlzEdabCo
J+GgGwp3wlBewfkKx/5wf5/wD7V39bdhof5+RKC+39bdhof5
bKoqHn0IqPD/AEQA74A1z3fIUzgz39FrW5kBp/rE0zIDOWSqDHDO
h/ZEZ5/LYDCgpgrBoIyrfCjDuNviHjiGEjs+yvL5uZZ28sGKRhQ6
7ymtN3R1UfgcrK9z5sr8mwOP8AuRlY071mf5+OZURsgKlXI
Oya6tNcnj+Ka3a1Wh2+B2cfrAxkUUgNYaOJ9WQLyUXdyldvsiV+
nywhqISm6ZP9GZSoYA8ge3FevzxZ29mnuLZL2+rIi8pyG5MFNa
DxOa8uR1Q097bfVZ29WEni3Qr2B26+2BPPRlMkSTX8ywTRSyFt
+ThSCABTfwwWzqyh7u4sEnW3gvYJpAOLqrAnlhDEpRc3lt6N4Fl
X0IpbVQ23Ek+v3wkMaSCbVtMDKrXUIJBIr7Y8JTSUahq1lJaz8Lu
M1VgQDuajt3xpBCb6lqtlHe35rUw1rSq
NH9dSTkeJ6kCgr2GHhRScadc26+XxK9wvozaxccT7rDDtgrdlw7J
c2raUzlDMGBbYrWg+8DDRY8KpoWo2jeZdBSO45Wo9nt7DD
c4kJCAOr2T8Q8522PwsQQPoyVMOEoeS/s5WjVZgxRq0IO23Tp
hZAJ9qt1GHs1bqdNs606CkC0pTxwBJSCO+g5MrVOwqSN+lMS
FRWkXMf1XzM6n4EtLZRWv/LQpO2CTIckr+sxVJryHQ7UPWpGL
Hq+iPKX59/8AOMFnBax+YvKmrXV/oFultdItqxUTQqFkfaQAlnBap
zl9VIiZsE/F3+mjs+c9S17RtUuLzUdJt7m20u/uZri2guB+9SGR2eI
```

zl9VIiZsE/F3+mjs+c9S17RtUuLzUdJt7m20u/uZri2guB+9SGR2eI
MATuEI750mmB4Rfc6fPRkaSs3sTBetEowAFDl7jGJeR/nHKDc+T
iOR/3Bjr2rcz5n6PkXGzvHXcEdOuZrQw+6bhcXx3blwUb+wyBbAy
z8mPyo8x/nn+YOkflv5TuNK0/zJ5j+tfUTq08ttbyNawS3MkZljinIYx
wsV+HcinUjKcuUQHEW3HjMzQfeN7/z61/5yf8AqwMc/kuZrePikU
Or3HJj029SwjWvzYZjfyjDzb/yMvJ9Nf8AOcH/ADgt+cn55fnpefmL
+Wmn6LNo2q6Jp1vePfX8dpK17aLJA3wFCSBEkYBPy7Zi6TVxxx
qTkajTGcrD40P/AD61/wCcrYVlk/Q/ludu0cesxcjv0HNUX7zmUO0
Mfm450U2X2/8Az7s/5ypt7KCzHkzSKQoqErrdiAadf924fz+Pv+xH
5Ob9Hv8AnCH/AJxP/MD8idR84+Z/zFv9Pjn8y6dFpUGh2Exu0Ea
S+q81zJxWPltxRV5bM1SOmYGs1QyUIuZpsBhuX4VfmppejaT+b
/5m6V5VNtN5W0nzXrFrpn1d14mygvbiOAqo7GNVpm4xEmIJ7g6
7IKJrvYLfT8mARGKjY7bZNg3oFlKs8l6/EJ8aqlfi3PU4lDJNLjMbz
O43lfmoG/w4CkIDWbZ/0xa3clEt5Qsak9Qw7U+nAmmSAhFRQC
QuxriryDVbd7fV9QAZZKzM+x/n+Kn44QpVodQBqiAhgKfEppX7s
KGYaJKis7FgpKjqKfhgKhdq11EOHxBg/UL4DAyVNDSILxRgz7sd
xTFVSOEWurlnkDfXQTGoO4K/arighPvUHqcqp/eV6jr6fGmFWOa
/ZwW3m7WrSNZLM22qXcRjJ4sFjndeL8TTlQUO+aAO5AeY32pX
yXt0i6jdcUkZQnrPTiCQKUbKZSZcNPvT8g9E/I2z0rS9a1+/uNe81
XEcbyW+oR+skMxA5LHEhkHEHuVLZm44hxMsi+5PLPmryBe30
8i6zDLc2XERwSRPDGpCj4UEiLXt1HXJTaYB72mueUDHbuus2v
QEFQwLchvUhfA5Q5FBL7fUfK/q3byXkFxZswWUCJ3o8Z67JXpT
pjaAHzB/zkJ+Un5WfmVbDVp/MF1pGuafamKDUhb3TBI0NVhcei3
JByNBhBTRfjl5h0uTQNd1HSPr8d/+jbiSAXMAZY5AjEB0VwrAEb0
IqMRJkSUoEzEV9WpBp023ySeNn35WOqfmT5EYGnLX9PBHY0
uIyNsEkxfZf/OXsKXP5f8Al9Zh8K+ffMZWgqaEg70PtmMAkPzwgt
AHhKqNzU1O9euWgJk/oy8pP/zpnlXmQR+itOI37+jDtlJan88fm6x
P+J/Msi3TKx1O9O+/+7nNOu2SAbyxn6jGSCsrM+x3r91TkqRSLh
WSP0gzUApSh3FcNqQ+5P8AnHJqflZ+aQBKlrjS+R9jI2+Fg8C/Ml
vU/Mbz6n2iPMupUfsF+tSnLosDzeuf84oMJPzk0xULV/R+oqO4lE
Lb+2M+TU+j/wDnNV0byP5UJ2X9OGh61ItXrlWJm/NOq1oahX32
26ZeyVbbl6dSOan4gd6/qwIeu/kCw/5Wx5SCijJdSHf/AIxv2OAqX2
/q8qvon5Y8Dx4y6KTX/JtV6DEBrJflEzoLi/IDUa4kYEEAGpJp1y8N
ZRMO7Kq1JKt1708aYWEhaZIGa3RP2lYMadDuPHxpiCxI2fcXlcA
adpbDiVOmaWPo47fryuTKIfKHmBnl1PUCR8LahNTj4CZ6bfLMu
PJrelfl3AJLHzSvIGq2BqD0P1itCBleTmoYhdfvZ9SQRfCbi65VOxJ
kc+2WNZSiZjPLBIFFI0Pbuq/PvhKh6t9ThudR1R5olYrduq8hvQD
MCTldWG30BNxcJwX0+bLRTQU6DGlTLWrgrrF8oLAm4NApIBo
B2wxDI7IeFihbnux6UrWvvvkqRatfTyx6DfqlFL31mpPiCk5/hkUhhb
ITIhZRRRRj4+I64WTRJrKeIUcCtOvSm+AsSmOtIp1PUyWNHu5w
KDofUapOCLMJT9hljoSpFa7b9O2SYs4t3K+UbAVqTql38Jpuwht1
DfOmQHNlLkxdlZ3q2wHQmg/tybC048rxr/irRGZSF9Z2FDtURSdcj
LkkBKgrVUlSQE6DJIWwxsrIxDD+3FSyjXJf3tmFFHXTLMOw6f3K
U2+RpkQpY+oFK7/1ySE20h3+o+YgIweVvBTlv/u5ajISZdEojr+8V
AXeQheO5r8hgJprtlWiReSLey1geYYb4XWoW6CKVNNBW3dWD
V5sQzhqU2GarVYxM7Ox0+cRDEr5UctcJE6QSSM8ZKlKqSeICk
Dt0FM2mOYoBw5HdKEoOS8+5JqpBr4ZagvL/wA3iv1ryeikEJoad
PeeY/xzYaMbFwc3N5Ce3iMzGp5rrFy/1ueJZPTUNuR32yqTbHk
m/kDz55o/LXzp5Y8+eU9SjtfMPlLUIdSsJJV5xiWFgwWRGoGRhV
WHdSRkJw4hR6s4y4TYfdv/AEVO/wCctRWmpeVnp4aPEf1TZifyf
Dzcn85LyfTH/OQ//P1HzRo3nnT7f/nHm58u+Z/Ik2h2c91c6to+pJc
Q6q7zfWbcG5bT2ZUUR0YR0NTQntRh0AI9d22ZdWQfTyeD/wD
RWn/nJkD4tJ8lA/8AbKuv+8jl38nQ82v85LyeqWn/AD9O/wCCghZ2
7z+UvIEsnpIWc6dqgZvhFWIXWQKn2AGP8mw7z9n6lGtl5fj4vOP
zQ/5+I/8AORfn3Q7zy/Hq2keR9P1iAw3Mnla0tltbsxMOLKl1c3N3L
Hy/mjZW8GGShoYRN8/eiWqlJ+dw01XuqRchGw8aZluOm1tYT24
cs0hXYgK/f5HJMSUR6+skkJp8U0THYqSjU7VoTgVNLO4vZSnp
WrRMoAornam1B1xUIqR57toknhuGZH+AnjTkPcr7YEoO61R7Oa
WG4guHK71Mm3SvRQBilAjV715xxs7eOHkAS6s7ivuKDG1XSX2
rMX4RWioAW3iatAab0xQiLKbV5Z1SWeGJGqvwxdSPcg/fiqX6od
XhVGjnDctyKqRT/AIEYpROlXGuuzIIrUpQcmYGo+QMVTprfWbh
6EwCnQqBsfpGKov6hrFf76LrXoPtU/1cUMxm8oLq2qTXMOu6Wn
1uaSUvdvc2sgMjFqsDbyLyNd6MRmnOJ3AlSKvP+cdY5JZLqw1q
PUQ5EjFnVI6tuQrIj9Ce5yH5didQAwjzF+Xd55Qe3N8/CW+DCFo
ZgxHpgVKlApHXCYUxjPi5KuiHX4tC8wavZ+bNU0t9JtlnVre5mFX
LUVWo345XKRAboxDAz+Z/5kMeD+f/ADCAp+EDUbgADw+3lfG
WXAG7j8w/PscjQr5418JKBIVOpXQBLKKsf3tN8PEV4An3k271/w
A3XeoWWo+atUkhhtHuGMt3cSrVKUYoZDWnhhG6Ocv5Z+Zd
WmsU8vRHzI+pRrcxmGN4yYpK/G5lCgbjerbZkxxbOLPIBu+k/y6/
5w18wazJBc+cNQi06xhcSTwWXCQ0G/AyMyrU03oMFUw8S2U3
P/ADiP5p8nfmJ5a8zeXLmDVfLmm6xbX86zeNEkEKzrIQpWqvRfl
0yBFs4zpV/5y0mkPkLy6aEJJ538wMrMCKoaMHWvUEHY5VwNk
ZPgIBQUoASo6716ZJmX9CvlaUr5K8prQFv0tu48TBCScqPNqf
z4+aWKeaPMPwUZ9TvCtSTT989T9lj6jq1PjIKgeOKLVCG
quxagoBhQ+3v+cc5C35W/mepUV9fShXp/uxqZIK8D/MsD/lYPn7i
GVz5i1HiFJ73Uh3HQ9ctjyRJ61/zigJIfzjsObf9K7UF9Uf9A7hDBCKwsegOM
js11RfRn/ADmmy/4L8phUYiTXJOn/ADCsSfvyvGyL82W+NwiuAw
bcMabHLVTG1TjCAoPIg1/ia5IMS9M/IZ2H5r+sS9elPSffIIBf

bcMabHLVTG1TjCAoPIg1/ia5IMS9M/IZ2H5r+ViNm+sS9elPSffIlBf
bOqzBtJ/LKJtuT6OanoT9VXYe2GLAvkm4DGW6UCo9VyKjbYnL
mKPtmb1FAUqCrqNtqim9cLBMYvijRWGytQGnv1xV9teV3jis9OR
2JWLT9LUKNj9k1p88hJEC+VNbf/AHIXzLReWoy8QOu8rZlR5NR
L0/8ALc/6D5n5fDyawA9z6tdvuyvJzWJYlqDi2n1mSABqX11sdxT1
JB9+WhgUlfi1zGtSo4sW32Hw7DatMElD2CAkahqh8byXp12NKH
MEuTe7CtQC/WrpmB4eo1B40P4YWSJ1ohtWv2IHITkdeoHTpkoc
lkhopF5SsEIZjsQdgKd8lSGtQkj/AEFe1qC9/aEeHILcZApiWLLOef
UtWpI2p74sqc70SRyOIbffAqaavwGpX9VqwuZSCT35se2ISlA+M
V9Mji1B9PTChmlsyt5Rsk3FNXuWX2AigqD27ZAc2ROzHXRecZY
Dau1a1ybXabeW5B/iLSVqy8JX36inoykZCTKKCtzxTjvXiDUdemT
YuEpPHpQN8PjiqcaxKGe0RlVyLG0FT0H7hT7b798EWUmPhwG
dK0FKA9PxwsSn3ly3e8i1izjk9NrqO3ALdABMCx+4ZXOVMZSp6b
pum2lvaSSAJb2sSlVKgLLMVNC7nY0+nMScyWviUpvKdld3Vp9b
mBgNu9oKMPtSqXaQ03qWXbMcktkZplL5WtZrSeykaOb0IwxVuN
WRerq25DDpjDIQyMgXinmvyzd+XpWm/wB6rB6BHAJKchUBtu46
EZscWXiYiTwb82govfKYVSvHRowB4fvJPYZt9JyLi5ubyN9vnmW
0vKtU5yanchYyx5bACp2GVSbo8kr77ilOuBIei/k5pnl3XPze/KvRfN
vH/CmrecNDstaDkqv6PuL+3ju6kdB6TNvleUkRNdxZ4x6hb9Qv+f
uXknyX5N8xfkU/lDyrpnleW80fWbS5OlW0NnHLb2Uth9VjMcEaD9
160lCezU2pmD2dIkG/Jy9aAKp+QNvHc3c0VtE3KSZgqh2AWp8S
ds2bgl73FZJ9UtopftJEqMQKioUA9MUBJL60ZSik8xGKA+3hgShF
KxLUfaIHUYaSul1TTLN/QuLl4ZOoBUsD71AOKKZFp8qNbI0TCS
MmofFQi9NHK9lqtKE/LbAUMkVFYEiPiVPfpgSl19Y288ErTIKqhJ
PfYYpSeKxYHkIAa03rXp7UxVEm3k/ZhUDjQ1NB99MUtJA6tI5Ed
OwU1I6+2KpdeQxyxlx0U7e2+KFPRPjublCKEIpHvvvirK7OPgXZq
VZiQPDFUdyXx/ar0OKqkjBAwWp5EUruR9+aoSdsug16509ilveS2
rAVb0nZd/kKDJWwlBW1C51vzsIPWvEl/RKhYjJxUkP1JKgkmlMh
MWsaDrPyxcQaNr2j3kksEmsQpFG0CpMN2ruGdN9u2Y8w3iTAL
r8qdMtbpLO7197S5kG4uvRiAbbiCwkcD6ciILb0Wy/5xs1jXvqj6fex
6g8kCANa3MTR8QOPIOQF+eWDFbA5qTzRPyfvfyy1iW51vTr24
0y6ja1vWV42pCxVnaJoyDy+HbJRx0UHJYfa/lHz5+SWn6PDZeVr
t0tdKiFvX00klXcUSNUkahrtU5eS4pxl9IeU/Mnk67sIplmdbUErBW
CUB2QkMx+Enr45ROTZGBZGPNHl2G5W3N0GaRGlETRP8SV4
nZlGRtkIl85/85BaF+SXmby1NF5n12WxtbCVbmJU2MEz/uy0dD8
LMGoR94xtSH45eYLXStG1/VNKtdVj1K0sLqWG3uV/3dGD8Emw
oKjtkCWwG37xeWtWsk8neWFN3B6kWlacvD1FB/3niB2rX8MqLD
q/BXzPJBJ5l19hIG/3I3RrvTeV+mxyYLYWOGa3r8M9Co3XgxNf+
Bw2hek0BIbkzdNgjj/jXG0h9k/kNq9jaflt+ZgIk4Az6YaFGBIST2Hbm
MkN0EvDfzAv7eX8wPO8qlnR9ev2QRxSmo9d+/DLYlrkbet/84u3t
pD+bthLIZVDWV8QGik5kmI04jjvvgkpL6B/5y+1G1ufKflgRtcS8NZ
duCwydPq7VNCgPfIQRIvzzMQlHJbO5ZeO7GB9vvUZaldDFcKqL
BDd7g7GF2A+mmFXqP5I84PzO8rPPbTRMsspr6T70jeu3GvfASg
l9cax5gsEsvy1t7hLiJlOkTM8lvMqBRaoDxcxhT16A4YlrJfOhVZHu
pERnVpJCXUHfc7g7jLUI2O1kZo2CSg0YBSNgNqfhkmtMo0Kxln
UkcgB8q9MVJfWGg3Msc+jyIjmP9G6akysOhEZZSPnviWsc3z3ra
sk99MYWUG+ersP2WlYqNq0NTl8WEizTyXfxWS6pYT8knvJrF4R
TqEkJY9fDBIWgFJ9WR0GrzLGRzubqRqjr+9egPXpkwxKWyQyP
cWwFs6sOR5ePFfxwSUF6lC4GoaujKQxvZtx1ryIPfMAuSebDdSA
9W6c/DWRhtXap/twsm9Uqur6m3KpNxJv3GShySVNB+7ZSPhU0
Br127/TkmJb1Jz+hLwkAt9ftCK9qR3FcgUwDHI/TanMfbFRTb9WL
JddcTHMrdTQ0Xv02xVF6tX9IXzAg1uJdh03Y4AkpeQ7UYgbdq9+
/wB2FLMrQKfLFupqS2p3bKV24j04R3pkOqDySDh6jjiaMoI36e2T
Qj/LgZPMGmuxCr6svKg3AEEu/wB+QkyjzUIDIeXDZFTqRudt++S
YlQqFZARuw6EeOFCbao5JtgoJ4WdrUU2r6CfTgCSkbfE1FAI4ivz
8OmFB5PQfKkCQWvqyAerckqpA6BvmcpyOFOe70oTwGyKgD92
scYOxAO1T898xTFRPZO3NvHFZhIwjSTR1fiBsdjQgd+XfKiGfEy
G8a0guNPmPFV3jeiLQh1BXYDrUZCmwyYf5ktl1LStQspOLuA8U
ZA+JQd4yNqdctxGiok/Pz82ZC+qeXOe/HSYxT/no/X3zo9F9Jac3
N5K5G++ZrSxHT4EGrXV3cpS2RnHImntsACTlRbYsXu4pI5JmZA
ELtwqAfhJ23GBKGKpwJaL7mxpbf05eav8AnBqP8+fyX/Lvyh+d/w
CbEvnHzb5Dtx/hvztoenCyu/qFzBCrW18Lm5vFvFYQo3qlYnJUE/
EXL6GOq4JExFX0dxLBxACR5dXyncf8+ZLc3Ej2X/ORs1vbE/u0m
8piWRR4NIuuxAn3CjMgdpeX2/saDofP7GZw/wDPpOGKNUH5+S
BgoHJfLJU1A6/8dw4f5T/o/b+xH5Dz+z9qe6D/AM+nvLUN7bzebP
zt1jXLGOcNNb6ZpEGmPLCONY/Vlu9QIJofi49+m28JdpE8gzjoh1
L8MLdLpHLXEjSimynoPfbNuHXJZqkSz3cLihXYPUdN8SrOtKuL
WG3RIOckSjqUJr91cLFO7PULBZS3LgxrtxYfwwEKnH6UsabOTX
wDfwXAytD3N5azW80S8lMikcij0B8T8OKvM/O88qW2mBJXSSrFi
hK1FBil5r9ZuWcIbiQk9uR/rhQ9e8pRyR6LK71JaWu9TsRscCUbf
3TW9sG4u68gGEdK0+kjFV/l67SaS4dIZWdgoPwggDfvXFDK1mk
VhxgkPzCj9b4qrfWJv+WeTpX9j/mvFVSQTmky7gUBY19xmmt
21NxWkMjfaYPTdEo5Ldd+RG3iMs4lIZ9D5sCxLbapo+kgxgAG3Q
RzMgGytxWg+jfDbXwFA6n5jlaJ7XQI5LCOcBZOdJG4rsBGw5Effl
ZFsxsz/yF+QOt69d2l/5kn/RenzAScHflcyg70Y0IWvh19sapgZW9h
87fnL5D/LDS7jyz5Psf0r5h0yEWJUR8LSBk2YNIftUI3C1qepw2jgt
8r6b/wA5A+edJuHfUrqDzDY38pnm069iUxip3CsiKwHSgrg427w3
z3JMtzqM88KG1a5uJJysR4lSzlu1OlcrluzGyW6lr+t291Paw61qEc

```
z3JMtzqM88KG1a5uJJysR4lSzlu1OlcrluzGyW6lr+t291Paw61qEc
SbKsdzKFXfelH23yklspCNrWqtFHO+rX0kjOyhjcSk8QBtUt74LCS
EVo1xcajqlvFdXc9xGz14zSFwaHwYmuRjzRIEh63eaVpqRS0sIlK
9KRqKbbUoMvcOiH7N+WILaPyZ5ZkFtErfoywYngpJJhirXbKSzIfjj
r1lanV9XpbRsxv7ltlXp6rdcuiGsSKVCwtlXkLVD8NA3EduoydMKKi
sUBUqyx1LUXigB+VcWUQX0R+UENvH+XH5pxsEA+u6UKgj4qy
E0FMHJmBswLzW0H+KvNdGRWl1m9AqVB/v398tiWohmn/OPw
RPzc0Yxzq7CwvxRSGIrCw7E0yOTkkPdP8AnKa4hXy/5a9VwtNY
bqQF/wB522qchjZSfEMstq3p1u40I+0olSh8P2syF4WzfafHGgN3A
gNVP7xaGm2+5yLGma/lXeWf/KxvKiQ3KzMs8pJQg9IZAciVD6c1
OWmnflmW/fUfSXVGoQP9EQ9DiAxJfMlx+jxcaiIp3sRJLIaQOVUs
a/sbqdz3GXIRNve3FjNAzTQ6hH6ZSpBicUoNxRlJ+gYWCMl1qzF
skc0NxAqkMzFOS05VrWPn4e2SpgS+sfLt1Fe6Da3Wn3EV5/oOn
orKQfjCDrTp9obEZXJY8ngusT84Z42ZHP1k+oV6VWQ7/LkMyItdJ
ho7Ca7mukoyWqRIhHgCfv6ZIoRN3qEc9lqTs+85nJA23dmI64W
MghpLqAz2YWRgRBITxHRqDrkZIDPo1P6Q1N+X7t72Yhu/xOT/A
BzCLknmwvUXczXe9C7tx9qd8kgLdSVv0tqjSfHWZynWgoSBWm
EJJ3Wo0hUqKBKbkjYV/lqckybv15aRdR8ftXtq1D1P7ucVFfnkSyC
S28CB0Iblz2p0oD2GBUfeQhYJaJsq/E3fAVDd8fUvrxmBoZpGp4f
Ga4hNoBUSqkGhFaDtv4/dhVlVmQNAslYGv1u83A8RHgpBKUcS
k0QoKBX+dTWlcKo7Rkk/TNox48k9c/QIXHXIyTFCCscfCo3A4nw
NB/HJMVBaBt+jChrvvtviqY38oaWIty2tbYUO+xhjpTAESSwRAmT
jy9UCikUoD22wsDLZ6fpcTQxWqvEw4RBnVQCN+h3I7DKJODI2
yqKRG+rBoXRWkUsChBYKd6V69MpkoZBcXUcYs0SOQ+pNF9p
CBTkK1ypuKe3syNFBIEbmJouIeNqfEQAOlO+VMwlOpSRgXbtDI
yBVP922xWoHh0+eSiofnl+cESwa7pMI2MVjxO24KyyClfozpND9L
XlePzcmVgh4nsadMzWtAwWl9MjcYUUAkKz0FSP2iKZWW0FI9
WieMR293AspPxAwmp+khcUsaNjdlG4wMR1AxYvpPWP+cvP+c
qNTsrTSx+c3mrRdNsLO2sba20S9fSlhgtUjjiVWsjA9QsQBYsWbfk
TU1xxpYDo3nUTPVif/AEMr/wA5NClf+cgvzNFdv+Ut1j/styX5eHcP
kGPjS7z83u1t/wA5C/n41vAW/PD8wCTGtSfM2qkk0Fa/6XhOnh3
D5BAzS7z80BoH/OWP/OSvlnXPrml/nT5y1KWO5jZLbVdUudVgk
KGoQwXslwhDVoQBv92Vz00D0DOOeQ6l4DE3NdgQKDbMhqC
R6gYzKOCcaUB+7Atsn0J1+rRUYL8JqD3rkkMssliMxpx5UpU0rXI
lIRpnhRmChaD7XQYEqM91FLaXHEgnjTb5+2KvKvPJDNpq7hR
Gx/VhS83jq0yACpJwK9t0FwNG9NHCAMA3j06YoRV3EPq5BPI7
V28MUovQWjSS4CLsoWtPfCQxJZMGq3TrvgVVr/kfte39cUqkMS
uoaWIbfZWFTECO7F+pzSu5Rsnx7RMEgUD4aA9qV2pTJAoT3y
z5P1nzXevZ6HpzzmIc5py37mEH+dmoAfAVr4DJUgyp9L+XPy/8k
/lzbPrHmu/trnU7RS00l0FAgNOQEcdG39928AMFtZNvIfzO/Pu58z
2y6P5UE+i6bbMTzP7u5mC/CVDIaIm3StT3ORZCD5uvro3Hxyky
CY782JNevU4CW4RSCDS5b+4EQkReRLOWZQVUfyhmFflkRuz
JpDLpMqzqwaQRK1VK0cbGhPXbxxIayVS5/L/Ur67My3AiS4Nf7p
z13HhlMoW2CQVm/Lu4WEWrXskbK3MH6sW2I7EyLkTFPEE30f
8ALw2N7bXM814YFBWRhCkRIPfkZTSmEQUyes+Yf+cXvPsdom
q+WdeTzLp81JFAufU4q3xAB4mk57d+Iy4QcWcn6X+U/Muk3vlH
RdOt9QjkvtNsbO2uYTVZFkgjjRwVah2I698gcdMDK34V+Zp5l1/X3
Ep4tqN0R8Z6mZ/fAW0AJCZm4lWdiCDQ16bb9DgSQpRtUHh+w
u536/24QFp9o/8AOPbN/wAqu/MkHZfrukgDbiCJCSR9OWMS8T/
MCVv8eecizMw/xDfg17f6TJ2ycQwkHqf/ADiw9PzisGFeIsL5Svf+5f
8ADGXJiQ+gP+cxZ+XlrysykNGdYk5A/wDMNkIpfns7kpFzfiASAK
9Qe2WN6qAkkUUZ40A5A9W6YWEg9Y/IsBfzN8skvyJM4p0oPRc
4tUg+xtTKtY/luGloEbSSN+hNmlPopkg1F8pXApLcsacFlY17nfLAq
LlLclJqFCUBArUkjrkmITeJ3MNtHzZQeBNCelckGmUrfU2madp0u
n+tc2kSt9TsCksYCSjlGKgOoDD6DkLZGL5iu7e/srucQ3pnQXLIsd
wC32XYD4gwb765cJIIp6R5N1707HVtOvdMkM8hhkjmtmSUDgS
DVWZH3B8DhKClM2uaJNHqFpBdotzI0qrHMDE9OTcSVcLuRkm
tWleMTwsH+1FLx2NCxoQNsElAeqxyI1zftvVbqbkDtQCRswi3Hmx
HUIj6kzU5BmJQd+53wrHm3fiupXb0NBM5KilOtK79sIZSDowEFQ
rEEdB9ke+1ckqG1GWUaZMetLyA0PgIrjpkSzikyS8lDMpSi1FOtP
HAlXmumdWRTIGNEFQd60+eAhFOvbhPrMwPVpXpTc/aPfEJCF
a5RhREJZCK70FaV3OFU+ju1XQbBubgm7uiAPs7cNyTTpgQVD
nV0og6cmoR0wopMtMbnqlk6ErwE5IPQj0nBByElGyWyzKqVagqa
iu1MlagIbklB0NaBvn1274pRt/MFmiHQfVoFLe4hjA39wMQwknHlv
Q7m/lW4kHCJl9VCTQ8U+0zV6LleSVNcxez022bn6k7glFHKMU+
Hiv2B8ycoMmjhTWCWMyJVSDaQEuQSPiaqJ86nfKyWQijri7jefT
4XLFHliDbdNwAK12rlVs5BkGpX8Z0+JGFXjCswG9THRgBT3GQ
ZFK7/UFJD0JjdTGa/wArCtaYQtPg/wDP+FY/NOnXMbVR7CrilCrC
Vwa50HZsrife0ZXz295bNUidSfnmza0fa20t5phnF0/J5GTj+zxVjTu
MgWwMblN/A0URKv6wISoDGo6ipFciyRXl7SNW8y6/onlrTIxNqev
X1rp9qjEgGe9lSGKpAY05OO2CUqFlRGzT+hi2/wCcOP8AnBf8h/
KOiWX5yP5eudbuoo1n1rzfrcljNqNyoAkNra/XYUVAxNEjQkL9tmp
yzSHVZch9N/B2owQgN/tZHpv/ADiN/wA+8vzC8vXfm3y/5V8pa75
X0COaa/1XRfNF+lnZpGnqyteTWerIicETkfVI4ip23yJ1OWJok/JPg
Y5C9kisfyQ/59l3s8Nlp2u/l7eXU3wRQ/5iXEsjkDoqrr5JNB2yw58
/n8v2MBhxeXz/a9L17yT/wA4Tf8AOOunxeYtS0Pyd5Dm1m0mXS
9ZubWTU7lqxvykspHF3KzgHf0jy3A/aFahPLk23LYYwhvsH82Ua1
Fa7Beg6Uzfh1CQagVFxIWrRe9NsKomz1KO3iCR6i9uFNOKpWo
```

```
Fa7Beg6Uzfh1CQagVFxIWrRe9NsKomz1KO3iCR6i9uFNOKpWo
++mBDNNGv7eeZUJMsvH7fArUnvvgKsjukQoONK8gTQYGQS24
ThazNtQAbge4xV5f54lKzWAO/7kmhHYnClgFmeV2g9zgV6jpcgG
nOxYqGelAOmFAT+5lQW1V+PZd/64EqXl+XjLempKsVoR9OEs
WaRNWh3pTAoV6mv2T19ulMKo2KZyViR2ei0UPRqdtgaHc5pBF
3Je4eV/yS1q/tY9Z1+aLQ9OliDpHzrcyAiu0dCBUfzH6MmA1SyPU
9d/ODyV+WGljyv5WtlN7ZqsoijhVgspAoZpOSDmSPiO59sT5oETJ
8gecvOWseerxrnVJRG68ikUdfRRSagcd/v65G20RphqL6nB4qcox
xbb4T2P3jBbNBSxMoPIBFLHjQ8j16b0yBLMJPNaSySEIhBb4gCa
EEeGCipZTpchV4o1UcZPgBI2JP7J9z2ywMC+l9NtrP6jZoUjeeSG
Ku1P2QaZDqwVbu2jDOsluQiGtQq0PhT4sVSXWBAdNuo7Yc3a
MhSQBQ+3euKQaeDaJrvm7yxObny/ruoaVcCQerHa3LxqxQ1o8e
ykfMZIBMgC+hrb/nI1b/ANGLzv5Ltb67Yoh1LSJGtbgAbF2RgVJr1
owyyqapY7YZrvlT8jfO97Ki3dx5V1y6lJWR4jCrNIRTnxWWInfc7Z
GUAxqQYHq3/OLPme3ikl0vzHpt9b8WeJp0lhLKD1DRrOvT3ys4
mzj73nmofkX+ZWnIGXQE1BV/3ZZ3MMg8K8eSt+GDgIXxA94/Iyy
v9M/Lj8zIr+0msphfaXG0dxGyEOshDUDU/DJ0wt4X56LN5185OT
8X6dv6MQd/9Ik7dcILZw971L/nGCQD83LSRQOIsL1TuK7xEin3Yl
qIze5/85gzFvLflhaEquryniKbf6OP65GKC+BGmQxowBbj3FNjk3IR
kf8AdoxUKSNu/wAqUwoIelfkez/8rP8ALSshp+/qetB6L4tJfYWqVFj
+XJJotdOPc1ItI/bJAuPJ8rXT+qbtKmjSMBt3r1GWBkUeTxcBTyXly
9gOlMLFOIw3owNXpwWnUjfqcmGsxfV+k0k08QPsXsbFaA1O0O/
bKyyp8u3of9IXHGrKlw4Uk77MaZaGErej+RpoYLLW7+YETqbeG
Mj+Ukkj8MkQwISDUo7e4t7o8Ekj+MoJFqQtTQ7g9jk1pIdPtJUvrY
WV/NbQJE1VIE0YagrRX6fQciWQp7M+lea5Z7l4tUsYA00jmtq7O
Ce/9/T8MxiyKAk8u+aPQZp9dtZOFWPG0oem/wDu05FIIQt5o+uy
XFx/ubjWszt/vKpP2j4tjuz4w5dJ16jofMIRCRULZxg/fU98O68Y7kF
Lo+tXFrdxN5gekNxDw420YHERzAk167nAm0iPlnVqLK3mi4qDyA
SKKlPChUmuBbUz5e1BJIWXzJfn0XVn3hFTUGm0YxRumV35Lc
3E0q+ZdUBMzu3Ex0BLE7Ax4WNlCHydLxLTeZdXkCtXaWMCnh/
djFbTe08tfW9EsvV1jUQsFzdQqUlClviUEtRT4Y0yBVR5KtFYB9S
1VkIPxfXHB+ggDBSeJEWvlewguFAn1GQ8ZBV7uXdSp7lv1Y0glJ
n8s6fI5Hr3rMBxCm8uCtTt/vwZGk8S1PKei1rLDPIyiiv9YnYgj/nrXE
IMkXe+VdHloZ7P139KFhzmlpQIoA2fwyQQWD+afOnmX8uf0cnl+
a1fSrr9wtjOjyshAqxUBq8addsqyhnDEJKVh/zknqFtFINU03TJF/30
zXUK1HdaWsg/4bMWRbfyoZRY/wDOSNmrSGXRdPMMyIWjOq
BCeP2SGlgWlK9MhzX8rXJP7X/nIbR7oRxHSdOt2JB5trNsQCh5V
Gyn8MeFidNJN77/AJyV8vCijQrSSRBwLJqsRD18OMRB39xlfCka
csZuv+cgtEmPptDaJGTyEbanB8NK/CCoY0p45LhZHTF4J+Y3nd
vOWrWt9bQ2qWsdu0POKZ5if3jMd2hiB+11Fc3/AGdH0l1uohwl5q
w2I4jbrTNi0J3o5A0uAVG0shIP+seuRLYlNwI2utNDQsTSVtgDvQ
0+jAr078gbmy0z8+Pybv7sL9Vs/OvlaeUNTdItVtHYfEaUoO+V5hc
D7j9zPEfUPeHsH/OdM+va1/zkx+bMvmOWc3em6rHY6dHOzUhsI
Yo/qaxKSQqNEwkoKAli3Vicp0YAxim7Uk8ZtB/84afm3J+S/wCdek
Pq8qN+X3ne4PlbzVaymtrLp+oDgs8qE8T6ExVySCeHqKPtnHV4u
OPmNwunycMvseZ/85OfkfcfkN+cHmvyDLbz2+k2148+gzNV/rOl3
JMlnLyLGpCHg5r9tWHbJ6fL4kQfxbDNj4JU+8v+fdGhT/mp5f8Az
m/5x7/MgyeaPys1bQ7fVrW2uKv+idRM3oevYu4YQysJA4I6NGGA
+1XD1/oImObk6T1AxPJ+Yvnby5q35f8Anfzh5HvLn17zyhq+oaTNI
V/vH0+5ltpGpXb4oj3zYQlxAHvcSUaNMSlnjupil0DFGygs8RBJBG
xAOSYMztYtPowa05NsCWib8aYq460un3YiitWufUFFCAoRTtQ1
wJRL+Yr8u0MejSGSitu4oA3TpsMaVLm8z312lxZppIDR15kP0Knf
r8sVY1rMd3qxguriweNEQRpwZSCDvv8AfiAm0BH5ZZ1WY6fOq0
5VEi9MaRadWRu0gkto7IcFY1Lvvt0w0qrJcan6ap9Xj/eUolatv0wU
ttWR1q3ZktlhAlbdqkgEfRX8MJRaardeZGLqLyOFRQAjodu2xwU
m0m+v+Z/+W5/t/wAx6fdjSX6C6B5T8ofluLXVfMd9Y61qkDFzdS8l
s7Zwo+GFSvKQg9+J9hmnp2JkSwLz7+d95qscmmaC0sQaqSX0
wAmcN9r0V/YB7E7/ACxlKuTOGPvfPl1W8dZS1bomklTu/hX3GQ
u23ktRFZwqA/EvHrQk++RVt1EL8kAj5AdPlvt8zgLMBRkDBmAK1
ahBH8MWSG9EsVdTwkQ8txWvtkwGMpWybR7e3jeEXqt9VvWA
JSjcSTswpuOLZINJeuW2vfl9A9tY3vm3VTdRxJEUjsogiOoHNSxf
cV2Bp88gYptGHUvy1u7iXjq3ma6W3jYzuiW0YqhNCiFiG6/zDEQ
YqEur/lXFDFe3E/mtrUsFACQLyBIBFeQ3+WSplt595nh8uX9zHqn
lKG7+rycvWgujRioJ4sKFqmnXfCkWwa7aSOB/9HHOQVUstNxt1o
R0wkslzj1kjZlYytxYkeI3pXIpEbZNpnmnzH5dZH0bV7m1gdllktyaw
MxoCGiNVPTDaTC3rWm/m7YXTXNIf96R6lzZso79TExA+gnD
bRPEy2284+SNSla1j12OGK5lUm3mLW3Ir9jksoKEg+BwtUoEMX
8xfk35e12e91FlNhfXtw1zJPbTMplaVuTMUkEifFWtRQYilUTKXflX
+Xqfl3+YI1281T6xbQ29xAlvNEYZqyKQGHJ1Qim9RhME8TKv8A
nI+C7886LoEPlqFdRuLa+eaaFXSOURmEIp4O6k7im1crECjiD4R
v9K1LSJHg1HTbjT3iqrieNo9waHcimNOQJBVtyWgiZqtw2Hb78IT
b0j8lpfR/Mzy6SCFX6ydz1JhfY4gNc+b6x1adxY/l8QxUD9HlQT3Fo
lcmA4xfMrozSTGpVubMe3wk1+/JhJRklSw+HYgEfKuFiU+gb91A
VX4QYz4VPIZIIfTWgzESJEWUGSysiNyafugPDIFD51vCPr11Q/8
AHzJQj/WNMsVlXlqdY7TUI3enOSLj36BjvlgarQdy1LKZUSrMpDV
FduRySChtKV2vFiC7+m4JBO3QbD6cBZU96i1FDJKrCRgkrq7Bd
gSxO+/vmNTKlC51i1e2mSj85EbiaU7UpgpCRXeqQRTzK6yu4kKj
YEEAmvcYQEgLI9ct2jIWN1o3Sg+IH6cSFpQN5EtnfShWVWuoe/
```

```
YEEAmvcYQEgLI9ct2jIWN1o3Sg+IH6cSFpQN5EtnfShWVWuoe/
8AxXL2yBbALSRtTiUMsaNy2B9vxxTwrFvYpJ44VjY+s6qSSPEdK
YppNLnWY+UoW3dnaRgSWFBudhhAQlo1hjyQQFwSRQn8dsN
MTG06066ePSbUFNpri5IAqRUuN6UxQeSJbUCjKvprWgoCfHEhj
EtxXMks8bVAjCSDb2RsjTO0h+tli1KFwBTxI8PoyNJ4V4umaPaPa
hGw3H04QtN3N1KSojIfjHEOJ7gIuKkMI84SaZNZ22o6vYm/tNGu
ROyRyejIQUKlVcAkVrgk249iwzT/ACf5Q/MLTNe1byrNq2hTaBBJ
JdW1+ltdCRgjFQkgHKlRTemUGILkidGmPTaR5AtImWXzJOWt1p
c/WdM9UCRBR/TWOeMkV75SYNokG/Kvku5125bUPJt1pWoW0
8htDJc2UsTKwXkRwdmB2P0YOGmQNpBfWnlLSJLjT9b1Kzt9Xil
cXEUVjOwRuR2DghTkCEpx5b8laf5ymc+Vb+1ENjHJNdSyWjJRY
gGYDmxLGh22p74gIlTHPM9xoN5dW915aiu49FMKx27XyRx3D8
AA7MsRZRV60APTN/2f9LpNZ9TGaciB3Y0+/Ng4jIfTdYoYfTU9tjT
b5ZWWYQcltNGZJArCq+mtKGg+WKW7Ca602/tNSs7k2uo2U0U
9tMo4NE8DB0ZSRSoKg489l5P6BvNHlj/nGz/nNb8iH/NjX307R/N+
j+XWk1PW7S5jttQ0O+tIXZ4L4FqPAsqsUEq0aM8oyvKuaKMp4J8
I5X83bERyx4n89XptC8colKL9aM7BgaKhUgj575vXV2/b38hrT8m/
+c9fyU8reRvzhkkX83fykthYfpHTrqO31mTT1Hp295E0sUyyo6BVl
Do4Eo5niXFdPm4tPK48j8nY4+HNGjzD7B8reQPyI/5wd/K/zV5htJr
ix0xUW41LVNUmjuNW1WaBWFraIUjgVmJYiONEVaszGnxNmLL
JPPKm+MI4g/mk89eYZPO/nrzL5z1CNob7zZdajrNyledJdRuZLiQc
qCtGlO9BnQQjwgDudRKVm2DeivrxFJFbhaRjfqTt0rkmJep2e8bCt
O+2QSGE215Je6xfWzRfBbSyEMzDfiSABtXJLS6PWA1je6gbM1t
WWPh6iliCdyDTtgVD3Opvb2lpcpbLW+J5KWHJa777CuNLahJLd/
peGw+sILMlfhUKRQrWlaeOFDN5ovT0mZlajpbEqQAdwu2BIedX
Ml0ui2kqXbid5m9QqdyKdDt2phS3eiT9P6XGt0xhK2/IAmlQBWo9
6YoRGiXEsl1q0Ut1+5hWcxnjWhBNGrTCha11cDQIZzfOLhrhquF
ALCn2QaU2wKndYuXV/wDeavT/ACftfPBaXpfmrzXqvmu6W91e5
MiLVbeBdoYYydlVRsPnmklK3dwjTGhRjR3JqPhZiTTwyFs6d/dM8
rMQ4PJaLUinWop3w2wIXpJXZlHIHoOp+eKuk/eOHJG30jA2KIjMl
XHRTUEdj0xtV0RVqqS1AtOQ36ZKJYSCbW84cqrCqhwAw2IPbb
9eTaylOoQgXElwvxASfEdgwbauHmobtWlWJGR6uFpICR/wVPE4
CyTP67ztTByIiYglaVClehxSCp2VzPbPyWThGXrxpVCe+2IQd1W/
sQZBLHyaKZRJHToRvUUrjShKw/pgkDckMdqAHptXAm1hdlJ5sR
zFKE0FD4ffgbgjVR2RGZKhl4knYGnQgk42xIQt2vqyReqeLRfB0H
U+4yJLHhZVpvmvzLojxnStTnjijYN9WmcyQkqNj6bchQjwpkwaa5
Y7ekwfnFZ3SLD5j0T0hOKNNZ0kjbxEkUnuNhU5YJNMsRTm1i8v
awFvfLfmJdPuP2YJG5Rlh05W9xQgH2P0ZK2oxKKF15xtkmS80O
01W1jjKgWMkactv2YZggb5AH2xUPMNaj/Ja4umtdR02+8saoQzO
ksbWDBu54H1EP0KBkLDPdF+Svyy0/QvNWleZtF8z2+p6bbrJS2
JQ3X71GWlI3ap+IVqowiKOLver6jayyweU4bQ/WTpZtRcUr8Jht1R
iOaqaVBptkmBfO11b3NvPcxXEE0MqyNVJVK7fSMIS3xYTcmNA
V6V236A4WKcQEtHbOtTVo69KE1GwqcmwfSGiTE3Vu6ig+p2kb
E9KrEOmQKvn+5JN9c0oymdqVA8Tk1ZJ5a5Kb5WAIkKUBPscsi
1OupFW0uCTTih+Gu537ZJVDSOS33ENQvE/H/WFMieTIPdLGjC
6anEGdiN67lidxmOUksamWizct6u1ailN8UBjt67tdSP1WOeTl95w
hmFlrOC5VVQuxr8W1PoxKldO/GwuRzqGu4yetARHIcrLZFIZOZq
3NqPTce23XFKpbH1Lm0ShXnNGBQ7r8Q67DFBKY3EJluXVAU
Akcnf/KO/XG1ULaGRA8m23IAse2TQybTiF0W0U15GadjXYEFhS
nXAxkiQU9QOV/eN9ktvsO2FqWB+EjkkAEOKUp+yRizixtFk5sRs1
KH+JGQJbUQOYFFPhsScVVpnCfGyEAIgFf8AJUYoed/mLLJL5a
u1iTiFmTntQ0PQEjtkJ8mzHzUPyT9UeX/Pdyg+GS3CShdvhFakdf
HIRDbPm8U1Rkm/SXCKEH1Zd96n4iNzQdcqJbAXvv5AyR2umW
8LRVRry6m+E7E+jHtX2ORI2ZxNPmHzvG1z5w8wSNUM14zfar3
2H9chTYXu/wDzj5ZXsEXm25WNjbSaXf0blsvCCrEj8BhprjzeKICu
i6EvwgejIQAa0rI3XN52f9Lqdb9SDkkeALJJayUr8DoQVNPatczbc
QBsa+ysKyKrA/EHVh+PTAyR41v1VoUDd6owP4bY0lGW08epXF
vZQW01xe3kiQQQRxs8ksshCokaqCWZiQABucBCphJ5a1GFbi5v
dDvrS3iUc5praWJVGwBLsgA3ODiCeEoH6ixHFLpzGeqMQw/HfC
hMtJu9d0LUrfVdD1SbR9StCWgvLCeW1uYjSlY5IWVgaeByJAOx
SCRyZzeH85/zj1OD69e+cfzT1CAMkUl3PfazLCKKX+OVpiihQCx
qABudsh6YdwZ+qXeXlFVZn9SYpIV4Dmp+FR26ZawUPqRlkLgIx
CiNAG24Ajr70xVmtncRhW6/L/M5EhQwuzsJLXWNRnuVYR3LSm
MoAx/eE0P44pU4dNkGl3toxIuJZA6EdPh6A4q1d6Y1zY6ekKOs9
oaPyrxYHqehw2ikYbRhqEV2sQERAJRyQQQKbbY2oDJDOsmnv
BRvjjK1PvttgSxqSyZ9Pt7T4A8LFw/IU369SDhVWmtVku7W8RoU
eBVDBmXcrSh64oa0+wt7We9mRl43nIFD0oxqQDiqqNMtG05bB5
CYkcyKQPiBr22xtVTgevOT7Pp/Z7dK9MCWRyqySh2HJFFSmw2
pQZobd+sBLLV1+EfZ5n+gyCrDIXJBbmaVAO1BTG1XBCJBwIBH
2t+lclbHhdGQjqlQwJoa9gepGAslcoPTHBa7/L8MbVRPHnRWZSF
AHGg+/JxLCRV0uAkkckYBCCkinvTuMstirzfZNy1ZI32cCg8fHxyZ
kgJLRoZmanwmoVq7mvtlZSrxyAMYzJz5A8iuxA7AjFVeUmXgYW
CPTegO9PDphVGwM1z+7JaNAQdqmlDvQV6YqgZ4uMrqxIUE04
+HvgVS2Kq/pgmOgHtkbbBJVimk4GFmBj3IHffbIqpSk0XgQCx3L
Co+jfBaVYStQBJDI1K9SAw8DtjaoYEOJGDk0B+EiuG2BCr6jIVcL
8AoeO9AexG3XDZWmbWn5ieZtJjigh1eSeA8UENwqyqFA3ozDk
Pvy3iajAMrX8wfKOu2a6d5u8txssSnjKqrdx9KVKy/EKn+XDxAsTAj
klq+RPK2uuV8j+aJfL+olisNtHIWjNRWohlKPQ+xORMe5hx77ulsfz
```

```
klq+RPK2uuV8j+aJfL+olisNtHIWjNRWohlKPQ+xORMe5hx77ulsfz
n8rAQi6GuSRkJJahomPFehVLgIxr4BTkeKY82wQiVK1/Oz0g+j+a
NBvBIkhjmRFR3DUA4+nKjqN+3HJjL3sZYk7stX/L3W/ij0W7UFgG
CwXFvMlfaNTH161GWg20EFN5fIiSrbz6TfvNCKSLDOgdhTcD90
SdvdclbB6rZ6Xq1oYJvqrMPRhjjKrJT92gUkgpUb+NMiStF5PqP5d
ec7V5bj9EySQM7S1haOTipqasFY065KMgxlApZonNfrJYBTVA22
42PbLotYRc8CiwZ5DTkg47b0JySqmkW6/pGOpr+6I26b8d8iWQe
u2EzUuSnQzMAQKj7R65jlJY3dSO8V0SaLLz4V2NNxXFAYzOw
NxcqzFWMrj6STTDbYFluS85PIIy9du4Ap+AxtNIu4FLOZXX7dzG
F4mlf3bnf6MgWUUnJ5DdeKKB0O2RZK9ivG6jlFKiVKb9+QxRSN
kH75uZ+MO7GvfkTthQ2fU6kBlYVNdj4ZIFCa2Lc9Ns0RipDSljXoT
IemFgUS/wALCtWAp03qcDELW2cAMyNRiaiu9Ony98LIJIZTzX4z
0JNOnyr9OQbF3qAxH4Ry6Aqe2KtmQNXmNtiKHvQVFMNIt5f+Z
OqWo0xdNjLCa6kMg49OMX2uRr/lCmVzDbjX/k7q+maX5Y83xX+
opbXupgQWcT1rK5NABQEdcgG4PIb5lrdvIzA1I+x8JblTahGVSS9
t/Ky7Om6PCqcUlM87ErX4QVQMabnemNMrfPHmkrN5j1OaHi3q3
LNy337VPvXIFue3/ljr9j5Z8neY5by6S0nu7LULODk1OcjxpQCvfbJ
gWGkGpPE34ro3l8BhUW0gam+4lYZuOz/pdXrfqQp1G4gjMawxz
xpTip2PvuczSHFBQ0eraQ5Zrm0dTJsRxDAfL7OQtnSJlXRLlI1ST
0TSq0U+HelcK0zT8t7mXyv+YPkLzTDqIWLy15i0vVGcPyCLZ3cM
5b7Q6cPEZDILiR5M4bEF+9evf8/QP+cc9H1CWzstH87+ZreMkLf
aZpdolu4BpVRfalZTUPXeMZpo9nTPc7I6yI70huP+frX/ADj3a0Mvk
j8yAD0I07SD/wB3zD/Js+8fb+pH52Pn+Pim2g/8/Tv+cX9ZnSG+j84
eV1dwnq6rpULIAafGfqV7eGgr4V26dKg9nTHcUjWwPe9e/Mn/AJy
+8g+Xfy0j/NHy15b1f83vyq1BXs7/AF7ylJbSpp0z/uzDqFvcT29zAT
zG7R7cl5cSy8qselJlwnY+bZPOALG48n80H6QspC55FATQF1p9
43zo6dIqwJBK7PGEJUV5L77YEp5axOse71Ljr0ORJSEalojM0kp
MpIAqSRQfQRkUubT7XkzLF23IZv64qlvoW1CKinT7Z/rhVQmSyj
gIBTlxO5ap/WcVV1TTwoDSqDQCnI9PCmK2h1n04NKHEfwMQO
S9h8xirRutNFaent4L/QYaKLVxqWnChD70psjf8048JW1x1SxVW
ALEn/ittvwxpQUD9cg4/bavLl9k/wA39MaRbIvqN3ctF/o0rFQENVb
p4Agdc52noLRjaDqiqT+jbpVP2QYnFf8AV23xpNooeW9blEbLo93
StdomruPlvjSLCqnlDzNWreX71Sfss0LKKDc8iQNqYaYmSvbeQv
NuoQx3Wm6LNPbTR+pE2wDIehFSMPCU8SeQ/lX+YHBHHl2YM
32OTxiv3vjwrxhf/wAqe8/Mvqto6QcTu0k8Q3P+zyUYtcphb/yp3zyQ
jJZ2RBqQxvbelPYiTJ0gzCZ2/wCUXmy4DL/oJEKgsBdxUHufjxJpi
JA8kHcfk15qbjI11pqqD1e5qgXxrGj4OMMwVMfk3r4VZ21TS/TcB
VdZpDWvaghwAqZUjF/KLVYoub+YNHRUbif3k7N7/CsBOPEgSv
dC3H5fwWCBrnzfpaeoeIEIuGavSlPSG1cJkpKrH+XdpexLIPMkFS
OJ9O2nepHU7DBxIBKufyptkVZjrN28agE8dMuGBJ77ChP04CR3r
xHuTNfyejRrdorzWJnnYoqJpEg5EDwZwemDiiOqmZ7kyt/yV9aZl
S38zTPHTmsekNtXpX4++RuPevillEP5AussdufLfmuVyof4rNYhvs
D8TnwxMos+Iphaf848PNO5Pk7zDHCtC7NcW45A9wvIH6BXBxx
CQCyq3/5x0tYUDS+SdWnVW/bvIFan+qZBj4oYkFGQ/wDOPsb8
XT8spmANQZb234mnQHnNXD44XgKY2H5HX0yy8vyt02N6954g
KbjqJDXB48WJgUfF+Q/mNWdrHyDoFvNETxEk6VXw3+LJHURQ
MJVbX8qvzWvfTMFv5bsbaM8PRnZpZFMY4gs3ot4dmwfmQnwU
2i/KH8xJVe5luPLNqyKXYm2Mjtx6n/eZSTtkPzAXwiyC1/KHzk5X1f
OOmLTdUWzdaGnQlXQ7fLB+ZCfBQd5+S/n2Z5Qvn23hjdf91W0
hNT4cpaUw/mmPgL7b8h/Nn1QQyfmL6kkIC1Wz4mi/5Rf+GD8yk
ad5t+Zn5fzeSfK2oeY9e8632q6dpPBpoLWJIZXVnEdFofi69PAZbj
1G6J6e+TwLTPO/5Zai5e2uTazzhVlUxtbSEjZSUHrLWngMy45baJ
aYhk0mh2uo2ajRtUgl9Zf3SSsvMgH+VGLn5cMt42qkss/L2sWd+Z
CLZ1QMhUTUYkkHZHEbdvDJGTAh6Hp3OGKQMhi9SR2o+37R
P4ZSUFilzK0wnDU5qWHsRU9PbFNJBK0Ye4JkAPrMzA9zyOLK
KyBgZSQV2J/D2xZq00hGnTHgN7xd/YRtv+JyBSEviKE9SValdvD
pgZIuExJcwE1P75agezD+GFSi7mROZLUVXfinzB64oU2+z6rOxI
Uig6bmuEMZJvYJw062biCXMtRXoOZpkgwREjoZFHKtQPhI227j
FFUh7lm9RXUhWYMNz2oNqYCyik7ACQbhSSae4PzyLNeBVVZ
PhIHSnfCAi1gkVYiZiaBQSPn0woLwz8wtVsNT1f8AQWn2znUdK
R4pqCrFSytWtPnlcy34xsyXTfInmDRfy/Hmi286aYNHBiub3RIxK1
2rtMI0qWtwK1G9HyqVhtiR0eOzgytxEcgaQl6Bgaita5UTbJ9qf84w
eUfKPni117SPNLxwSW9oHi9Sb0Ho7EVRyQK/DuK5McmB5vizz
FbRw+YtZKNSG3vJUCGjUHNx9obZUXI4nrv5a+TNH88Wg0bW9
Sn0iC3E99HerGsvBlUUDIaVVu/fLYDZonKpW8Vn0q/0u3jjuQvoQ
TTwJxrUNHKyv1AFOQNKZtez/pPvcDXfUPclzuCDVRsMz3BR40
aJ4Yi8YPNQ223UVyBbQUM+gRKeUbmM9v8AOuCk2oPpNz9qG
biw6dv1UwUm1SOXXrU0rySmyGjCn07/AI4qtm1syUF9Z8SooeN
RX6CGGNrThc6JOu6uvsVHX6DXDaKfrp/z6o0dtcufz88salD+mfy/
1zRdNt9V0+dS9nJNcNeRBHU7AyQGUGnUDf7IzWdpGqI5udohd
h+YP5meQbzyT+Zf5i+SLK6+uW/kzzNq2iRSSbmSOwvJ7ZGJIB3
EVc2OOfFEHvAcKcaJDEYItQgahsTsKFo3/UMsthScLcamYk4Wt
wmwBQlCPvNDkWVLJP0pIGPoSFgOjSUxtaQJg1hiKW7cG6gyk
Vx4kcKmsept8BslJr9oyNjxI4W2tNVof3EVKfZNa/jjxJ4Xfo7W5U+F
kQDelO3hjxJpttP1syJRkBHfj/XG1pptO1lT6iymo32X+3HiWlv1HW
OQYtJUj+Ud8FppDSafqTcybvjXqOaLX7qY2qj+irrj/vUK+nX++HXl
8/DDaH7BJ+TX5rk/vbvy9ZohpxUnavcBbde/vnMnOHdDGURZ/kd
+bP1iQz+Z9MmjmXiEYScI6dCKmvTB4zY0zn/ACI/MKOnq+c7ACC
```

```
+bP1iQz+Z9MmjmXiEYScI6dCKmvTB4zIY0zn/ACI/MKOnq+c7CC
IUX4UmNST1AJx8dJxpdqX/ADjv51vFuo7rz+hS4jaLhBbOvwlafCx
c5E5yx8JLfLP/ADjRrejWMVofOskUSqsaxiNG4hegBINdsfHLLw2Z
Wf8AzjpJIq/XvOV1wU9IoYl3U9d0NMfHKPCCI1f/AJxt0ObT3e58z
6pRHiqsbRxB/iAIqqKamuA5pJ8MBXtv+ccfI1lGrS6jrXopTmDfyhQ
WIpRQRkfGkvhhk+n/APOOv5cQ21u8kepXBkgHL1L2ajMRuxAYd
a4fGKRiAV3/ACN/KlHsbV9EDIsjErNPK7MAhoDyfxyPiFPAGRWv
5V/lhZcLW38uacxHEJEwEg3HXi1euAzKaDT/AJVeRoZ3b/C1kWk
l9RT9XWijrQfCKDHjK0EfF5E8qp6wg8uWUQeJYwUt46jj33XAZF
aTqz0KwskW3i0+0SGJV4cYYwa96invjZWkRc2QdPRcRQBmV1X
4FA4tXYCnhitrpIFMoeNY6A15KATU4EFQbTpDNLKwA9RywoaH
4dh29q40mlbjweRpX5MAGWgYkbHtiqWRywoEiWeoPgvcYpKM9
Wzh+KRiygAGgBckH5jFjTREbKzDkAASAVrt/DCqCadFC78CKCo
74FWG+HryxNGU4Rqxc1NS1ewHtiqRRata2/1gzT28ASRxzeQK1
aknkCRhpUvn846LBIB+ndNVlp9q6gqxp0/vDjwlCAm/MDyXbBZ5/
MujwzVJflfQDbcGo9SmPCUoOf8ANryNyoPNukOBGeIinjct/wAi2b
DwlLEJPzg/L9G9SbzdDsSSEWd6E9qJGTkhjKDMB4j+ePnryN5q/
LvzJoflzVV1DzBqfo+gZI7iMUWRWch5Ygo+GvU5OOMhHiB+aW
q6VquhShdQtuCBQySIYpARUj+8iZ16nvQ5YSQyBBQNvrWvWPp
GzurpGFePEORQb0B+IfdlsZkNcogvUdD/ADS/MS0EddOl1a3QBj
HPbu60IFTXixFfnl4zFxZ4Q9q0b83x/o7ap5S1nS7gqYwYrSWZN+l
EYS1GHja/CZ7oxtfNMsaQw3cJnLbTWctklKVLMzoyD7xXDxMeB
u48nJNdzQ2vmCy9aRqNFNyWhbc0eNZgaeJyVqIsSk0fVNPuJfU
s2aOF2jLqhKkL3Vu4I6HBahCXTyHT5aLxBvU2PtGeuBJKBjDNx4
cgDQkdRTxwJRMRCzwMzEUlRgf9kMIQU1HCvInlyYsdqgVJO2G
laYwkIztQKtKL/GuSQjbJ0FrATIPTDSEgb7FjihErJbpItDy22J8dqY
oQt1IivCGHJnLDr0NO2NpCXeoqvUkuD1UjfIMlMSBQSrmjg08dx
Tf5YQUFwBMAZY2uERQSI+oPuagZElNvEfM3kfUda833fmC2vLf
TkuAv7mWSSG4LABaqfTMe9P58rlVtkclB7t5y8yWF/wDk3o/l7y1
YS3vnSSKy06aCOMCotJA00kjkgfEV2Y9crnLuZY5Dq8qj0n81Xh
VJfypt75mAVXi0yMsAncvEm9e++QsuQCHrX/ONt9oSedfN8f5l6L
p3liCx0v8Ad22r26wwhuZ5GIXIoGA22+jCJFEyLfPs/lXz3qM0mo6f
5BvJrS7lZ7cx2c3ptGXJjarR0oVIyO6gh6R+UU/mbyR59hn89eV7/
QtCuEMQmSwcwrJIRQvwTpTqaZKMmvJTyn8zIr7SvN/mW2uruy
vNO1HVL2/082tyk/pwTzuyAqgPEnqVPTNr2efSfe6/Vysj3PN3+w3
w171zY24bObUx/VrbmKgRqR/wIyBZheywuPfFLJPIPlvSvMfn7yR
5e127nstB8wa/pum6jcWpQTw2l1dRQzyRGQFA6xuSvIEV67ZDJ
KgSGcBZAftyf+fX/wDzjpNO9vF5y89rPbxxiSGPU9KLLVQAzKdH
YjlSvh4bbZp/5Rn3D7f1uy/JR/zjxL9vzd+YRr/2sNJ/7wm
P8oz7h9v61/JR/x8FKD/AJ9Vf84x6dN+kNQ8w+eL20hHKSG91T
T4oCKj7bQaVbuPocYD2hM9yRo4jvei+YfzW/5xZ/5wg/LTUvLf5fN
ow1hElntPLOkXgvtT1HUeHppLqE3qTSIpZAGklYcVBWMGGgTIRx
ZM5s/NnLJDEKD+bHzP5o8wat5i1nzJG+5RP4aiGFxSvuyqadEvBLpV/
muxkWMBZarTlSPao+bYFUv8AEjOzGOCVuVAv7sfxfFKm3mK8
PS2kO+1I1G344qhG1vUiRS0k5eA4gf8AEcVbOq6zz9RbV+hHUf
8ANOKrTd69LsLd1qP52H6iMCqDjzC+4Mu3/FjxbCqj9W11t3FD0
+1X+JxVadN1iRgxIWm+xAxVe2maoftFmaqJ+F37Vtd3h4CS+WMk0
HGFSW+Z+ZF2Jr1FRt7Uzj+F37Vtd3h4CS+WMk0HGFSW+Z
qcQFTC4VWUPeapIF3IBMMYBO43K5KlSp73S0INxrqJHtQtcwrT
bxqtcaVKJNY8mQ2sMlz5lsIzwUyE6pGprTc0WZcQFYZqH5ifl3p+
qemfN1oYViBp+kHkX1amtT6rAGlMatUvvvzP/LD0ZlPmbT5GIqnG
ZnYOK0IYV3Hjh8MlHEEt1/84fy2by5cWunLeaLeXVZUiEcTd2ZlZ
WYMShA2B74nFLoomDQh8YVB+fX5RDgolkcgnh/uOm2h2P8PL8vn1e
E9y8YVB+fX5RDgolkcgnh/uOm2h2P8PL8vn1e
wvrT65Nb2kcyuFtOLcnVQgAZ1P7PXHwSvEBEXJ/zkn5CDw/W/jvn5CDcW/Sb
H/jBED12HxXAw+FJRIJCP+cpfKzkBttZkLbEQwAEeG1w334Bi
KTIIEf85X+VJdrbQdSuKGpflEgqD0qC+S8IseIJRrH/OUmmSn/AE
TyddniopK9wO/+rCcl4DA5AlUf/OSGsu1uYvKD+mQCT6srFl7Gnp
qPxwjTpE7Qt5/zk952FxwtPI0LDtHoKtYRbB/APOQ
35uSRLHZeX9K00kbtNE0nc9OU64jAF8Rhx/Pb84nkkt60
AtYqGvQgmZ8PgBHilbc/mn+eN7b85PNFrbwP9r0oLRN/YmBjj4A
XxUtP5g/nJeR3H/O+zQwqBIVmigoKdPgjSpSphHthGIMfELHLjzb+Y
Lmtz+Yd7KHIDctUmRfoUfnzWwdzHiKUz6xrEpEL3ubNVN8mdtmf8P
q4k5EV2I3NASMaCLLHLf9FmaX63rk9Fcb4c1z4brg8SXxSNR7
UukiBqUs2Ug/7MKMnxhAiUZbaYluGVNM1ufrKVa2SPjUdAeY23x
4wptJdSl8p6dLNaa00tnNGof057mCKWh6EqbipyJygJ8MlJ/wDG3
5baaXX6zYX7shql3PGNqeCc/wAMRkC+G9NSy80an5RttV0jyZ5a
uNC1OET20ojEvqk8l+F4R95GROUBkIpd5SsvNF/aGC18iWz6p
CZA00SxJCQSaClVAIG1OOHx2MsV9WYafo/ni0uL9BWCL/ydZ2r3cLeg
4kVYlddqhUjP44PzC+GVtv+W/WlAa
YPFCeAogflV+Z7XXBNdihtFhIDoOprXepJFDh8QI4Xnh8vfm75Z8
1Svb6oL15yCFY/DLGDQAjtvTpgGUpOMFN9a0f805LK9vtRW00v
TWiL3TRk1jQNuw5HwyyGW2ucKef3WpaYli5k1OCR5LhWLGZA
NlNO/TfMhxyEnbzLoRURrqUACghiGLHb/Vw2FatvMOjPdQhb5Lg
mSOgVXIrUCn2ceJBRrecfL8TRx/XJOYqGUQzMK/RHkmPGF6e
Z9GdPSjluGLfspa3BO/t6VcbSCmya7YQwW/IXAjKmQ0t5mH2iKU
```

```
Z9GdPSjluGLfspa3BO/t6VcbSCmya7YQwW/IXAjKmQ0t5mH2iKU
VPDG004+Y9NDerHFePzFAotJhUj/WQY2tLJ9atLioS0vEKqxXnA
wNR0p74CUgJQuuKjErp96CwJYLEp3Xw5SDrkVJRaX93dKy2+h
3zKACGKQIN69zP7YCaY8QSnXvMXmXy5aV0bSf0hM4rLbSojx
H5yBwQQPCuVzyMhuw0/nfpqSxS63+Xt9p81tRZpbWX1h0ofhloo
zHOXyZnEi5fzo/LG5mkW5TW7JJo0jUPZREhepPwznrkPFCRiIT3
T/zS/J8C69TV7hPVlqlbe4jMcYG3ERE1qfHE5R3p4ZLovO/5Mat9
Z1DWtcF5JFdcbe1uobplFsG2FQjUqN8RMJMZdE6038w/wApYtS
1OK48zE6VGiraQMLsgJQfZYAEADoDvhM1MCvT8xfyUsXuRLrL
Xli8h9L4Z3dFIqoClgaZWcjEwLxP8zfPvkLXtV0648tfWb2C3sxDPI
LYw85gzEkcmq2x65uezTcT73D1ECDu8zleedTcQoI4ZEqFKmoF
O+/XNmC4rPrQRm2tVc7+klfnxGJZBEfVx9pGG58a4slSGS5tpILi1
laG6tJFlilQ8WR0IZWU9iCKjAQt0jILTWteubu4jt73WL+Z2nuZVSS
4lZ5GLNJIwDMSzEkk9TgsBO5Qk1s9rLJa3UDW91EeLxSgo6nw
ZGAI+nCEFCGAGtFwoSrULe49CQ20ixygFhyXkDTemBL2H/nEX
8kLf/nJbz35/wDy91OVodTPkHVdS0S9SlLPVbS70/6rI+1PTZn9N6
/sO1CGoRjarMcYB83JwY+MkeTwG2068tp5bDULV7S+sJpLW5g
kXi8c0TFHRh2IYEHMgb7uPLZPLPT4wHJgDEudyuJUFM0tAgr6I
H4ZFkt9Fa/DSg8MQq30FDfZFaHbChpYfiJFCpGwOKUYq0oQO
m2KqlAR0AxVbxHWlNt++KqbKNuI64q16bGhI9vpxVR+rt7/AGq/Ti
r7BfV/Mlxcky/mDPMSBuZ7uUg9K8iTX785wRHk7viKXXFxPNxt7n
zNNdgPRnjS4JAHjWtfbJcMWskqQsfW2l1m/ulYikUdpMSQO5rXw
9sTSN04h0aaUxgrq5R3ASloyGnsG2yNt1tx+UbsTBhp2sSW/wDv
wxRqxHde4GETDCpJkfIt8bNpToOpfvDxZ2eJSP8AJ+2Pvx8WK8
BTmP8AK7X4FijPl+dfUUFS11ByPeu02/0YPGivAUHN+VnmZFe5l
8qtdWinkeV2nLiteVAJKkexx8aK8BSXU9NOm2jXUnlaGzhhUO8s
9yKKpHWgYjv45HxYszEvLf8AFmjy6emsJpaxAztbcA371KMF5SD
dQBXxJwjMEeH3ou11cXOux6GNM0/601s9wtywMi0TqGYxluQG
526Y+LvSeAI271GSDQF1uwsdPnnuTMgt4YX9QPAzKyljCtDQV8
MM5kBREWg7bWtcvbvT7a4todNttSjcw3CW4ZCe0YT4T0qa5CM
yebMgIu0m8yyaHrV5aTBr7TpZbeGxFsVjlWPiQ5fnsGRqnwx4iinu
flP8tde8w6JpWtRa5dCLVFkAjVERAVkVOLL8dDud8BykMDAPRF
/5x7u44mY6vfM70DoJkSvE9WPA9Dh8eSPDDI5P+cfrWOOBv0h
qE5jA5lrtkHegqqjYVweNJHhh3/KgNG5/voppejMXupia+JowGDxZ
J8MK7/kH5SEK10tElcjczSn32JkO+PiFPAEqtPyM0do7iNoE9FJHi
VWeSgKt4Fzj4hWIZLa/kP5OjijEmj2s0rUViyVFSP8AKJ2wGZSYju
RVl+SflK0mDQaTacGbmVMSgjj2HjkOMlQGY235b+XxPI/6MgjVh
xKLEgU169sbV5/rfkDT/WuWtrWFQ8zu5CCqsfh+Gte2GmTG0/L+
MqfgUUYkgkAtTt88eFbTnTvK2lWqsn1IMSakvXbbv88VtMrfyzAW
ScWoVI2IApSle+/XFX5Q/wDOYdr+jvzmvrWzi+rQ/omxPFDQNVC
SSPE4QaQQ+VZGAqRy5UBY17ZYZNXC/fL8lbC3uvyO/Lr1YVYy
eWrIqqbsf3K0NBvXvlc2yIZH+VllYw6j5jTjQcgoTj9mjt2O9cKhkfnb
To3uNCZLeMsJJgaHjyBA6gHIlKGjRFmVhCNxxA2qu3zxSqNLHA
gHAqtaDbrvvTCFeca00EvmjSgIQrNJGhA/l5iuw8OuSYsv/MaDTl8
k+aESFArafKBGw+E1p2+WShzYTfnza2lnyuQbSLhGUCghSBseg
pmxAcNE/UbVv7u1RSPFQa79ia5KmFoeaCKFUdYyoeQUUCgbi
RhQtlEgRwIwjOagr1NPlimlisitGak0G4XYfKvfFV0pDLGEoFRCaN
3Nd+5xVAJxJQBwQm9Pp74EI+30y6uz6kEReJPhDH4UB6n4j1yq
c0cTJbbQLeJPrNyDcAEhWb4UZu4UMN6U7DKpZGJKb8PQSMS
RLboV/d+tvxTY1WJSx6eJHyzHsoBblsLD1a3x6BD6KAPIV67tsEr
4A5EsrQ155R8v30Ub3elwOEJaKDiAg5d24ipPvgTxMT1nyZ5N0x
Zmk0i0uNYuF48gnJLdGG9K7cqdAOmRkWwSLHrL8tPK13bok3lu
0pMTIhjjVPhp8PIgVOV7tniJFqH5YeS47yG2i0S0qII+QCH7RFdt6
V3xpl4qLtPys8oNcx3EflqzltJljl4MppRxxdSN6UZWoRinxAWRy/lD
5Mt7WG+03y/aajp/ImSMR8Z4+PWjVBJHcVyYiGByPJ/zS8t6Np2
p6WNFtYorWaxEtEQIal2+0tBvTvm57NHpPvcDUSsvLxRfhPw0+j/
P7s2TjsljCiJWVq8VG1MmyD23/nH/APIfzr/zkF57g8oeVAlpa26fWt
X1a4VmtdOtA1DJJxpydjtGgNXPgoZlpz5xjFluw4jM0H75flJ/zhf+Q
v5TWVqYvKFr5z8xRANNrXmSKO+maQU+KGCRWghAI+HggYd
2brmky6uc+te52uPTRi9x1n8wvyu8hRGx8w+ePKvkuGyXe31HU7
HTlhWo/YlliCirDt3ygQlLkCW0yA5sEn/OD/nGH8wG/Ql1+aP5Xed
2ZT/oEut6LqRKsQh/ctcS7EsB070yfhzjvRHzY8cT1D5q/On/AJ98f
k9+ZemT63+Vgt/y480SxGS1awJk0O7bcqstspcRg7APBQL14P0z
Jw6+Udpbj7WjJpIy5bPw8/Mf8u/Nn5X+bdV8k+dNOb6Xr+kUcj
90kRvsTQv0eJxurDYjNzjyCYsOsnAxNF+h//AD6T8hO3nD86vzKk
tkSDT7Ky8sWcwG7NeTG9u41PbgLSAsP8pc1vac+Ufi52ijzL87vz
h+on86/zmn0xOOmTefPMctmAeQ+rtql0YqGrfsEdzmww/QPcPuc
LKfUfeWPWpJgWvQ12pkywbdAQy03I64GSDFpQfbAoeoGBK5o
BUGu1cKHehUUB6Yra9UUKR1pihakal2LUUbHc0xS6RoUqS4A/
z8cVQUtzAkrWxmWO4QA8WoDQ9KYqjIQ3pkuRQ0pipX1T/fg64
q/Zqb8u9NtYrWVbSBZZJAHKKKcd/wBniN85B6G2T6d+XWjxwR
OYYyzfEAYxQA0Pw+GEBCZ/4J0p2f1rdHU1C+IFa9aY8KKS3XPI
2lGKz5QgUl4n3HBqDFCTN5G0pVoLep7inw8T4nbfFIKYTaFp8dj
cBeB9NdlNBRgQNtvAYpeltp9iqw1ghX0lAQsF2Hh7YaCpdfW+ny
2c0Ja2RCjKoDL0O23TAQinz1+YPl3T5fKuuQWsUUkz2DhFrQVF
D1pt0wEKC+Ep/LWlW/lD61JdKz6lPdCoPJYg8v7uu22xBPhhqgy
MrZ9pPlXTZfO1jaxXtv8AWbPTb5pauAjB4uCcWG7VY74eqLX2O
g2Nj5E1bzFNdQPbXeoXyCISVdVcBVBTseQ38BkuJlwoqTTNEH
```

```
g2Nj5E1bzFNdQPbXeoXyCISVdVcBVBTseQ38BkuJlwoqTTNEH
mny1oxRHWyBuwAGYBFg+yCBSvI/diGJTG2bTbbyd5p1YApI+q3
cZCRP/uqKOMjlxpSor8sSUgPsn8p7K3t/wAudItbSNpYvTJVyvDk
HIflRuJHiNsBNsS9SkVxxIQqO6grv+JwkoXlOSfENuvEkHBaqM3q
ybRxio2JZ+H/ABq2NqkF0+pR3dnaCK2UzLJIGMrbcOI2Aj3O/thV
F2tqsMRF1xknkYszRqVWrdBuTgtARAVCxWhUIRWh9u+NpWtAk
btIZpKEEUAU7bfPIqpKnpBSZJWY+Ldx17Yqwa9haS5koXJZ3Zm
ZjvUjbbbLAqrDYAzI3ph50Ys3MkinTbG2PCncdhHGVAo/LqpH3mt
P1nAzUXs5WYlyiGvwmuxp7HFXz75z/JD8u/PGvzeZfNPlq11fXZo
UgeeZ5ACsO0fwK6jYe2ClVNB/IP8AJSxjm+t+RvL6qGHASwozDb
/KJOS4qY8L1zT38vaHp1rpOnG2s7C0hEFtb23ERpGgoEUKAAO
1MgTaQGH+Q9R0/wDT+v0vY44kYvViEHxyPtvTucmrN9c1Kxnub
ExyJeeiST6Xx0FKVNMaVAXOr2KRk+myV3BIAbwpQnAkFiWqeZ
tOgV5FnqLdSxQFSxpv8KhtzthQ8ni83aZ5i8x6XJphmVS4lZmpyC
pVnJUMaEe+SQzzz5rIv/Kmr6fapLLfXloUiX4KF2I6Hn7ZKHNjIPh
Ce5urUu8Tnm0lHHcUU0rtmxi4ZCGfU7o8W9ViFpsD4ZNgQqLd3
J9ESzFkDqVFelTixVTcTKo5yH4WJFBSoPYYqrWkZLEliQAa79K/
PFQukiqkVXLMAaU60J6UyJkqdaZ5ed2jmuaUkoRGDuw96DK5Z
GHEzyOeNY1sbKEXBA4LCh4xgg92pvTuBmOS1kFeYJ6NMXjnv
QOK+oC0SLtsq7fLbbKmSvaWht5PVvPTnv5aMZB8XUV5MSPwp
tgCp56MIAaSFp6gMqAqE5kfacGhJp0wpQ0FGL3tyvpIopCoodzu
DWpFNt8BUBjstlbX7ySPFHxlYgFgK/Gas3XK6Z3SsltdwcPq0DBF
UBRyFaA07Gp2GJCQUL5Zgs5J9Qnv7VbmQtCoEic+ICDcEjbEJ
QthPBp99qVjP8FsskpgQCoVZH5qKdQAQcjaQhJb+OJpIlmeGC4
agC1oshNFJp2PfHiUB83fma0tprdjViy/VTtWtB6jj+Gbnss+k+9x9V
Hdgq1T97EhkikG6982gcVN494xVaCgp9OSZB+9v/OI0Pkj/nGb/n
ENfzd86yLpreaxJ5h1SaNedzcI8jW+l2cAJXmzRhSi7ANIxJC1bNH
qry5OEdNnbaescLL8xf8AnIb/AJzg/Oj847jU4NL1+88g+S5XMNpo
WiXD25aMnY3l1HwkmYgCoJCV+yg77HDo4wHeXDyaqUvIPz+8x
XcwkFkzu7KP3z1JaSRt2JPfc5klpDGI4o1oyllkHQ7g1xAV9T/kT/zk
T+af5OX9tqP5febrzSlhetzpckjT6XdDYus9m5Mbct/iADrU8WU75X
kwRyD1BlDLKB2fqV/zkNfeWP8AnMH/AJxXtf8AnIPy9pcWk/mN+
U8n1bzDYIwZ47Usn1uDmQGeIeqtxCSdl9RftlswMAOHJwHkXMz
EZYcQ5h9WfkL5e07/AJxJ/wCcOrjzP5it1s9VsdEvfPGvxulHfUbqB
ZILV1WhLrGkEB3+0OoHTEzy8XJQ9wcjFHw4b+9/O215danJLqe
oytc3uoO11czPTlJLMebuaACpZiTm/Ap053Ta3NIFpXevXAVczBa
FjgZrWZHIVD17dMULXVxQ4qoxqwcMzbdcUFqadI1MhBCjrQb4p
DHr7WUT4YOLhWozt9lfl4nFNMKn1+zadTLNNcMrAkgbbGvemK
q+p+YNH1C+kuGjmVGAVWZADsPYnFU8sNTmhiRoJfrti/7JPxL7
An9WKGRfXrSlfUFPT9Tt0rT7/bFX9AkaSXJeOSVuMRAjZQoNPE
9s5F36FWS5SQw/WJisZ4KeQ+Q/YwWldbSyOSz3MjGORgBWlA
Dt2FcVJUblGuZgskrsiHkp9RvtUIJABG9DhYqNrp8RWdpwzgSsB
zdiONBShJxV1xpOnMtsgjVOThm4jrsaYpVlt44y1Q7lviPLpTbYEY
quEUEimRqUiagUAb1BxVh/m/SY9V8vavp9q8f1m7tzEoZlAJqK1J
IA2rviofG135DvE/L/AEiO4mT6trtyYLHiqAwtfXBkjMo5g0APxE9MI
ZFm1p+XUMf5jy6dZatbSzw6Jezy3vqRslLpxGiF1JHJWFSK1AxQ
EsHkK4T8tb+59aS6ha7vbqPTVQeqPXkMSfufttxO/wCIwgMiUfc/lx
A3nXSba/u7u2t7Gye4k1ff0pXkQRG3EvEqDTcjrjxMXN5Tt/8AB3m
owieTUrrUL6WPTySqvEeMIaMMAKuq8ga98BW30f5R1zy95Z8u
Weki8k9GzjCKXikBpxUdSu/TCi2Sf4z0duEqSsy0rUKBVD0NWK9
8VUW89aGpZWuQoC1DGSJSR0/npjuhAzfmN5bhTlJfIUTckTQbd
Op9U4hIY5efmb5Tknivv0taFbVHFHuFrR6V+FQ38owrSDu/zc0KII
kTpIs1Ap5SNGQK1O0QqPpxpVKT84NJjBq0ZdRUhYZ/iBNBT4Q
MjSEFN+b1oWHO1kRVFJOMbMyntVDQ0NMQFQq/meZz/o8c9w
z1qFtlBrXsTISPuyQiqQ3PnS6tLlZZ7DU3gupwjMSqGN26gBOW3
vXEhKeHzBdiOSe2tLg8enO4YmoPEgjlTFKHvPMvmh6RW1wtoQ
A4UsWYHuNnUYotu1m84PLDLdalBcwslQnE8iSATsWoKY0gI6W
z1i4b13uVNRWgooA8Ngf14GTzrzJpvnE3BtrSaAwRAXEchSrqwF
eO+2SC2861HXvN+mRi/wBV1V1it7jhHHCEUcq7kni1Rt0oMkAqZ
+RLTX9Y0y+u7GeOWyubmRj6g/eOK1HxnpSuEhrZtaXmqXXrW0
U7IttxWWOJeLgqdht4nrkUoifVNMYW3HVYEaaVSXEisKGhox5U
FcaSh73UdAgklM13acJkZi0ZDDjWpqwrirwf8sXsLj8yfNd1cXcdtb
Ks6wFiAoWo+yDTbpkgGNvoW9vPK0UhtZb22ljVQ3xN1LCp4lQfu
yQDF8Q63FJHqGohD+4e+kaFmqOcJJ4MAR0pmdjls40hukQJc8
QtasAwHb3O2WME29OOMKWAYhhyHf6MVc9SGUEtGN6Mfwpj
bAhGWZcgenGHL/CQQDX2rUZC6QTTK9P0kQiNmJNy45EDx69
OwyqU7YE2nguS4EcACSHaSUCnzCDwHY5UgOtpbZUaCwKcZ
q82VgS1DuBQnb8cVTNy0fwRysJTRieIoo6b+/Y4CFKpDFMX9S7l
M1ipoKrxeYjota9MACAm892OHAHmz/EQelX7fjgHNSUh1a7ugiw
RxRmENxiVWKmqj7R6jetaZAsw1ZpIjfvU4eknBSGqecooP2ewBO
ABJKeGeBB8PALTckbgjrk0MS0glhfmGF5GMvEksFGwBHXr1yul
QmoWkkN8J3tj+9j3PIEsUHI1+gHISizBSq6T1VYMCwBNN/fY5Fu
4g8I/Nxlm1bTLiGo9Wy/eKf2ZebcwB4E7j55uezPpPvcTVcw81sb3i
wgkqA5ohPSvhm0BcVkKum1KnbJqH6o/85hapdQ/84c/84e6Vp0n
DRNQ0PSri8SOoRru10W1VOVKCoaeb6anNZpB+9l8fvdhqD+7j+
Oj8pJ1WQxIQAGkB8NxvvmzcB5XrTyvqUzKVUmRyeR7V2yLNB
M78GBAoe47YVtOPLcsSXQhHJfWXY0pUjfFiX7h/wDPq2M63afn
xoOpWo1Dyze2ehR3drcL6lu7yjU42Uo1V+OOobbcAV6DNX2ltwn
```

```
xoOpWo1Dyze2ehR3drcL6lu7yjU42Uo1V+OOobbcAV6DNX2ltwn
3/oc/Q72r/wDP138+BY6L5Y/5x80K8BuNfeLX/NXptXjaW8gOn2j0
J+3MvrMDuPTjPRsj2dgs8Z+DPWZduF+QluSVjjPRFAHyAzbOtT
mDksa1bl3AwFW/TMlCx+VMCuWNUIapLDxxVCyXMrPTiBQmlK
4sqWPJJtRT4bCuKpbeXqwqImqXlBNB0Ve5xS8u1C6kuG9GOM
mCM9zTkR3xVJmqXUeiquo23qDhpVVlnpT0kp88VR2lX82nzujoD
DN1XtXxGNILN/0db0/vD/det17V6/LDTG37kQfm9o9usrcLuYSSA
UisLgEH25ncHOPeiC65/Ni0NHh+tQxECrPYMTUezMpxTSWr+Zc
nqym1jv50ch5ONrGh+PrQeoSR06YqQsn86axIxmtLbWTJKfsekg
38B+7Y/ccCEYPMvmm0tUeTTdSCyUdlLRgg9NzQGn0YVS3/AB
D5rv7l4ofLN5emAh29a8Che422rT54qmctx5xkL+l5bgZZAOKvdkE
CtakLyHfxxVCPN54txDO+l6XJFKCzLC0nNadKlgBUfjirFdV8x+Z4
po1lhsrWS4HFZGtldakjYhX/AIZIBUks9R86Leu36YtriO5hZhEttGI
uS+IO9e+ClTTTIvzHuLFNQZ7L96oJiPYdSeBFAfHfCqHmfzvOW
VL2JHZEVlVxTah2AVqU+WNqmx8p+ebuwvRea0iyyIhSLkzjYbjk
OAX6MiqEk8qazYy2ROomeS5ti0oZ2biQVrxJPShyQQVG88l3GrX
enLLcmK2hVkkjYvRiKFWFGXcUxCE5t/IuhwXymWVY0dD6kYfgj1
+0TvtWvbCmkFfeVvIdosjFrG3IjKKwuAWr7UaoPjkkUxN2/Lmy9K
S71G15oj1dGYlm6V2HxUpsMaWlW280/lfbwSpcXVpJC9eRMLs
WWg6kV38RjS2ns/mzyHFp1sLd0SE0W3b0GIU9uPIDscK0lP8Aj
PyTfMIOHqPECnpoqk+9OTjaoxpWK3H5l+T9PrY22iXlxPJuQkMa
q3EUAY+pT7xkOFNJNN+ckKNDNF5RuPTtHJH+kwxnoaAjgx71y
cYJQ+q/nxYXkcemPoUumSPKJOc1xHJFwUEEl1C7muwpiYqpwf
nAtwkMNrayXjEBaQWt1KV4+BjVg1chyW0JJ+bOuLck3dhdWlvVx
UaVcl6/sLVwDvk6BYHZXvfzf1S2tv3FrrULSECslgiIGpt1ckY1SQx/
/lbXmC9IjF1r0bmT0wpNvAiuegB5RAfScbDJdqmt/mHPIZVvrm2Zl
9Otxq9ohYbg81+tP1r4YLCN3kfnfV9Y0zSrqXVL22mhlKKPQ1SO
6YSsGNSsRYDYHrkyl6R5Y/NTRfLHk/SbPTDe21nND6jL9YiUtLx
XmaNOSNx2AwoASGz/ADt02e9uZIUl9aVx6rPdQoXJNAXIO+AkI
pItR81JbzU0aeeCyu1ZpYYF+uRpuAq1FKGtcjaQGN6z5h8yR2Esj
X17FbFCqyC0jTiHHclqgZHiSg/y681eYLFdT0xL9bC/IZpJjaB5pYi
w6yF+NAeu2TCGWSfmN57tr2LT9P8AMeoXFpZsbpv3EbqHAKj4
hMNu1OQwhidmJwav5k12CK88w6tdXckVVghcQxhENSaiNa7bb
E1zJxguPkkERHuGKGigip77e+ZALj2mtCzxGh48lrTvQ71PyyRVxj
eaVI4webbU8fEnIEsSyvS7CKDlKWVnRSQ7GiJ47n7R/wAxlEpN
V2iGuZ7hngWKQRTNsQKOygda1qBv4ZC1R5lQwLFEWqBSSX+
YeA8FxVH2UcMEgnCLLeoAUIHIxA9GYD26YqqoX5CGP7b1Ygk
UAHU164qo3l1MzNHDczR7UjQceKpQUJIBNT1IrkJFCpHcyKXee
4oij00oACWH2jt4dMiChsXEct0jIw4Ip+0ARviz5NyNPPNbNE/pA85
XoKmpJVO/YKTikKFwl5GzsJI3Dkmr1H/EdsVRuiPbR2rFv7+eRqi
p6ADFSVmq3cMkduSoLxSpzYbfCwKMfubIzSGLM0ruhdlTbYL4d
h75S2B8/fmdGYtZsFJUpLZ9tviEj0/DNz2X9J97RqRuHlxUE/PfNk
4rKoEESo3XkorX5ZaFfsx5C8kr/wA5bf8AOBWi+SdHnik/MX8pb6
WHTUkfhyurEytbW7MxQKk9jdiMEniHAJ+ztqZz8HNfQuzjHxcddQ
/HnVtF1XRNQvtG1vTrjStY0e5kt7yyvImhnt5oyVeOSNwGVgQag5t
RIHcOuIrYvEdc9EajIKbVPSvUnAyQLL8B4uSCOnXChkfk/S9Y1vz
Bouj6Lp1xqmqapcpbWllZxtNcTSyGixxxoGZmJ6ADEmtytXyf02/84
z/lP/0KF/zjT5q8xebkiTza+n3vm/zFEX5LA1raFrfTw6EhjGsdDxrW
R3ClhxzQ6jL406HLkHbYYeFCz7386H5weefMX5gee39Y86ear39I+
YPMt1Jf3c1Cq85G2SNSTxjRQFHTN7CIgKDqpSMjZX2o
fjCxBAdVYge9DhYsihFI16bivXAq4sFocCqc70Q8ep8MUgIWMlW
PMHfpilVMyqONDUmg+ZxV53rNyzR3U8b7ufTjb6KfwwpYGfW6N
cfPbFUPRg9C5IPRvniquIqjl6709iN8NKpMiqy0lYmoNDgV6F6j+lX
v+h+PX9r1aYWD9kv+VlfllFa+gNVUSD4VZLK4qAfE+kB9IzkOEv
RBFQ/mR5G1BktbK8EixLyVjEQxCjf4HHI0+WNJpXbzz5Oi9NnuF
h3qrenSortT7O2ClpEn83vJMTRp+/ClWKyP6cUZZBX7TuOvyw0t
JFf/nxoUkzR6RaR39tFCWuJnnRQtf5GAIb3xpQxaT899a+tTXOla
Jb/AKPChJPSYuZCP2BIBT7vpw0gppb/AJ+XptvTj0eNLyMEyROs
7MB4jjGRTbucHCqT3P5/3EsaxenaCQAFFiguZBuKGppSnyxpW
CH85r3Vr4Sz20c5tQ3BLe2kPE/5W/t3yfCqK/5WtqXqNdC1k06aV
hFEGspnZw32eBEDLU1pu2RWkwzfzG/M0QmC38q666KvmC38q666KvAGPSl
47GgNXUVJ9snsqgfO/5wKwMkXTtBT6rtJTW8n6tFbCMetItrBEanqzLt7fTkSr

1uTaNLDEpRmn1G1G1QgSKDp1s/NPnC/knreadp8Ymd
uFxc3U5qw3AMEbow+RwIUzcatHdGeXzbpq/WGBZzq/WZQdMuKTRpuXsc6v6LPESt5AmkvW3YYQmVgzPv2EGtTfG+hUl/wQxJqv
FkANO2SW0l8xajf2On6hPpmvmo3Wp8axW0WlSIvIVqeUkZIqZCI+dC7zyAhDZThRfCQ4ohGZGxDbbcPpl
mnmGnya5f2Dyw+ZdL+sOTJLDJbXTujkbq1FIWpHQGmStUzh0n
zNcWbpLrIhmaMM0Fvp8rKSV68ynEH3JyHiJ4GUaB5Yvb/SBHM
NX1+8LhPQj/wBGij4gBmDKGOw2x4lKeyfIxJbWlvfXfIK3e2K85Gl1
C7Zl6CrUZO5wgsbLzTyamm+aItSuNBMMN1K8H1W0u57ZQT8
KgOHZiAT174q9Kf8nLltj5XtGWQfE02oX0hFegpT/5V
RDpJgnuPKmink4Qq8c0lEru3xTnpgJSzbR/LXmOXTDqVn5juLPS
0j/0WG3pGvpoeIVQoUhQBTritonUPy51PV0vIo/MGqXEsU0YLtcy
qY4+W9KPTY7ZlFEkJffkNpV9NKbjUtRlS2BEMc11IyOT1YhlWJ++
mNqFlt+SPl3S4pZ2gFwbe3kmYSVk3G4O/egwFIk3Y+WPLMmrJ
Zw2Cs7o7FU60ps9StNjQbZBJSDW/yptNUlIhZi9Zi1t0uSG5CtQqgl
mywSQkPkP8i9FlrRaeWJBFHeyK60rIwVq1VjWlPDLAGsyemQ/
kl5SsZ7ZItHi9V43aWUDNDyRKxZp/kjy/b6eYJY7i
```

```
kl5SsZ7ZItHi9V43aWUVNDyUD7RoOuRKxZRp/kjy/b6eYVt4pJY7i
VRwUEgKaDanYjrXBbJj3mfynY6poFpaSwOVZwHAWjHalBQDbF
XlHl/ypp9z+Zd9bSWaiCJTEqjYihFSaYbW2f6J5OWz86eb4ba1Se
GfhFbp1oocszEGv8AN1w2h80awGj1DUonBCR3cq8TtQAkCmZ0
eTgz5oBWQMW2BrXj0/HJsE2i5NxjhBdz+yOuJLElPrWNIleR2Uuy
LzcmgQnqK5RKSLVrZkneO0t42S3T40TlyZyAdzWu3XboMrLGka
1zKp4wxFxsrTDvT+UeHvitJ1ZIhhMlx9k/YjI4lz3r3piFKn6EEspuZk
V3ZubFhU1phQroIbOCZ/szXSjmSahEBqE416nYnIlS2k4XnKxDO
24J9+gGQtih50diWLMhKhAopxHdm6HdjXAyi3aQMgll9eWgU/so
R0/1QcLJHQygkNyFYh6akbAqi8eg8afjiqGupw0TEIyqInYsSRUgH
b78VX6Ul7LAKzRRxM7cBwPIrUU/bXsBiwKrqWmzGCZzdRSrxJV
SCGqKMO/amRkyiUgkCmr78S7dKnuaUyktweBfmopGracAtCtnX
xpSR+mbnsz6T73F1PN5r6BdOSFTXfoeh3zaAOPbIImV4kFKFVA
r03yYZB9W/wDOJn/OSup/845/mD+k7uObUvInmRY7PzJpsJBkM
SFvSu4AxA9WAsSATRlLJtUMuLqtP4o8+jkafNwHyft3r/5Wf84y/w
DOXvlqw86Pp2meboryNRB5g0iVrTU4SFAEFxLCUk5Rjb0pweP8
ozTxyZMJrl5OyMIZRfN8a+Z/+fQ35V6pfzXfl381vNOhwytyEN9bW
WocakkjmiWZIoRTb78yB2lLqA1HRDvQekf8+fPyvimQ+YPzd80an
bBgWTTrOysJCu1QHlF8Aeu/E/LCe0pdAEDRDvfeP5J/84nfkP8A
84+crz8uvJMFpr7xtHLr+pSPf6oyOAHVbmcsYlYD4liCKe4zDy6iW
T6i5GPDGHJ+fX/Of3/OXvl/zBo93+Rn5Xa1FrVvcXCjzdrFk4ktqW8
gdNOt5kYhz6iAzMuwoI6msgGw0OlIPHL4OJqtQD6R8X4n+ZE56j
ZErypHQ/Itm1dezaIqqIKdFAGBU4hQiJPhJ22wK2WpWpC0PfAkI
VpFYjfce2KWue4PX6MVUeXKWIUIoa1+jCrzvzVCLe3grJxR5W+z
QD5YqGD8rb+Zm/2WKVH4S+392OorWmNKiB9XA2jr9+KrKKZE
UIVqw6g+OKvUfTTh9gf8cyn08+uSa30xGfNhWr3l+PXNWH1SICg
225NsNs5HjekpGWnl7zDtcXVzrjW9vKEBtEi9QMf2fhYkV+WApt7
FoGgane2NtPD+Vn1lp1+KW91OcyEqPiZlWNVFfAZElbZTeeStUt
Ldb9/yz0WMyQMsTFpWXkynieJcGvuRgEk2Hzl5Z8hahJd3/luTyl9
b1mLk4n+tSJCig941Vj361GWBSyfRPJPmU6gtvb/l/bOY2KpLJLd
FHZaV2EqL275Eot7ZZ/ll54gtGt/0fpWnS6lE6uyCRpI1eoNDzkAIB
2wWglMo/wAgNbuTB9a12UoqJFUPxIVRTsiHoMNoal/5x3udOE0
0OtyxT39wsag3UykhhtyKkVFe+HiVPv8AoX4m2t5LrV57qQsJHHr
3DLx3HAAykEd8ihkNr+SNreo0B1TUeSjiGknldQOwAeQ9O2NJZ
Hc/kL5WgsrcBTPOwQyO8YYVpvQVI3wiK2wkfkbB6WmelbWttFB
PcRyiS1jZgiNxjPKgY1G4qKYUJre/lZ5VOoCKSytrgw6PEyHaOl1X
4wyxhRuOgOFUbb/l9oMUUcclpzYENGX3ryHTck0GC0WlUWiWd
uJ3S3hkthKUK8FrUsQKintkCWbH9f0azGjazOyQxTNaGOCqqWL
hiQVNKmowgq8k/LryrazXV3K1mkrWtwjs9AAC3KnKvyySLfVNpol
vDoNuPSij9WxQO1FVVZ0BrsBXc740i3ktjpNzYxy2dnBJ9YW3jlZ
4zQqZXPIV2qNt8im2V+eNLuB5Luo0Pp3q2Vuvwg7cTHy2r7YEP
PvNOkSxarpzTQF0FzzJYilOQpShJ+/JhL6AW1Voo6lUQ8KLSp5e
+GmLEfOsEq6eiIPi2pwBJAJ9hXIEJY75eMKeUIbL10W4EToiu3xJ
VmNCtK1APTCFtFX+oNYQ3zWAmnlu3RS0cUpACk7g8N61xZJf
pXmJY9QLSW9+ymMK6fVpCQQNyenfEIKZ3/mi3ayvFt9O1FJZY
XiBaAChYFamr9KHJIp5p5bu5tN1iPUG0i5mtWgEHGqgivxEnc0+
LIUl7FqEbDSpT9WIMyzSE/yhl7kd6ZOkWxb8uCV8u2qRg8bjU3V
QnUgstTX6Mttr4WftFIb24Z9wI1Ujc8RUmtKZFkllhdW089sUlR29
OWRkShI5MfD32+eRtJU5V58awk78qMuwoK98VeP+RrCNvzC1u
4kQlg8xYt8PR6Db6cmBbAmnr1hHa2WtapqMbsTc1UHjWhO5Ck
Dp4Y8KLfAXmSR4tb1tCql/0hMrVFaAO1Pp8cz48nDnzSJUIZSys
FI5H2wliU9t5o1KRwkNIy706/IZWSwRFxLNIiW6sBAlKjjUljX7Rp0
FdsqSm9uRDCULBbp/7wo1eCClBXx8RgKE1t2RzyYqI1WruahQ
O9aD9WRVt70TOaNtQIKbUA6dfbJMUbE4dm9QgRqtXYEUr2Ue
5xQho7GF5z6jOXcmR/3jKvJj2Fad8BCo2EendRySzl4LdfVCHiQX
GyKTQGhJ/DIEUhDyzfvH2rx8CAN/pwJATCGUN6ENAFmkUNU9
FUcmY/RhZIW3N4q0F9xFaj90hPWvWn8cVWXj3otrgpMsrek+zpx
oOJPYnFU9sWQWNvU0cKqkDrWm5xa2pmBUrWoYGh3Ir7/RgO
7IMe+pTTRyegsQ4srguxA3Qdgp6nKuFtEnz/8AmtDdw6xp6TIgY
WdBRi23qP34jNz2YPSfe4uc7vNbV6KUbqpIzZhx06UFuNTUcRS
v0ZIMwqsR3OxxSWW+SfzD88fltqn6b8g+bdV8pamxUSTaZcyQe
qq1okyKeMi7n4XBHtkJ4xIURbKEzE2H0hY/8/Qf+cqPKslta3Ope
WPOCxqtTrekBZGC0HxNp81hWtNz1zDl2fA94cuOrkE41H/n7Z/z
k1c27RweWvy+0uSh/fWul6izioI6XGsTrt1+zg/k6Hn+Pgk6yXk+bv
Pv/OZn/OR350zDSvOv5mX/APh69k/eaLpKR6VYOlD+6ljtEiaZN6
0lZ96HsKZGPSwhuA0ZM8pcy85tVSO3WlDQn9ZP8cyGlievAHUb
Tw4gfRyxVlkdCB1Gw6YoTlJJPST4i1B0pTIJQcsMrtXrXqSaYsm1
hfiK7NUEb+GKlEU4hagYoS2+muIIxJbqrOG6EeJwqwbzZdRvFax
yRtzSWVjyG25NKUxSGGq9uR9hht0CVwpQnNRMSqkg9qUP3Y
LVE+o1P7pvatBhVZzka4h+Co5CgNMBQ9Q9NuNK/wDHj/xtXCxf
shL5C0A3EckllGwaYsep+EkkKVqKCucgXorTfXdG0uy0qCJII7S1
+sRseO7MT2rud8C0yrR7e1ENvDDQilV23oBgVH6+tsumx1J9Ms
hooqRXxB6YFDxry5YwJ+ampSLCVSW0KkGm5CAA/fkgkvSGsT
aXUj2kSuFlDP6pKgBzViKVrixZJJeRi7ECxtNSImo2NQQNtvfAlN5
LyKAJKiM/LiCTtT+uKpDrFk19NZXsvo20NlItxK7sfsihFTsAOuICvIf
Mf/ORXkXQ7x9C00zeYdQtgVkWzWtuHGxHrjY/7EHLBjKCXhWrf
85K/mLLLNDpY0zQ7f4pI2EJmlpXYBmLCtOu2WRxLxMHu/zS/Nj
U5YTZ+dNWuPtcxGphQb0HFUAFBTbbJcARxKn+OPz2tYjFD511
```

```
U5YTZ+dNWuPtcxGphQb0HFUAFBTbbJcARxKn+OPz2tYjFD511
uZpH3Wa3jkWgP+Urmm+Pho40w0/84fzU0Nnn8wadaeY4zT1Vv
Ea1ZgO4aIIBsPDAcakvonyh/wA5H+Ttctbe11jS5/LN7KoUiQevb8
uh/fiIB8xlcsZCg2z1IdPnuWuNLjia3uLVJR6JDRsfU+3UbEkHIEMk
n1qGeKycgKQVkRgNqDjXttgpQWAfl9YAnzFLGhLm7hLkbjYPXJl
D3uW2dbGKBowsb2wTcb1Ubfhil5zaz2UXmk2DMweS0StAaVBL
Vr07ZGmNMq1qSK5VkQPKilUb4TuTQfww0l575zMqz6Ys0TqLiT
aooopQCvevXCl6/DDxtUNTUADbocIVh+tRzPcSzc6BolVFcfDX8P
DIlUD5TjlGja7CtwtrOs3DmCQORjQhhxPcmmFD5VH5p/mVLLIrJ
p9vEZGVY443m5UP/FklOg8MqBLaQp655r/MS01O9tYbywguoW
KM62MPHkvWiMrH6a4mRTGLDr3WvzJurRorvzXIkc1eSR29rH16
9IeQ+dcQSyID6P8Ayzis4fyysb/WZRcXk1opuJ5yeZYu4VjSlTQrls
RYaJbF6zcxxPop4lR+5bkPbjU9TkmLzbyK4i0fTxA/CGDVJioP7K7
g+H82FQXotxdH1TNFJy9ZFRxWpIHTAVDAPKurvd6v6kPFYpbA
NQ0ALmUn4hua1rgDNnaStKgkig9ekrKGQjcA/wCYwsXl3knUE/x
R5nPozo6M6D0lDMSJCCDv4Za1l6zJeRFSfQIjiUb7A1670wIfm75
ovdSfzR5jSHRpGZtTuS4aWMU/eHpU7jM2J2cSfNA2U9wyNJcW
4tjQ8I+fOj16k+FMgS1lMZGEKxIorNKBzb+VT2r+vIFCYW8rQxLc8
BJISViToC1K7+wyKqa3UpcoqyJIqjkxB4mm5NemBSyR34i3hSpR
CJZun943Qcu4GAoCKgm4pISA3OhYEVpt0GKAEW0qQxxWax0
MYDycd6s4qTt4AgYVK+BnB5bFQajluBTFClOzNDbqszAEmdlU9
abJUUpsN8hJIQISWVwDOQAKrQKaHwNQK5FlSa2/qRTsSwkS
C2YA035yFVpSvcV3woXiQLQ1oUqK+I+WKqV1cD6rcKxBT0jU/Q
dtsjIpAQttq8qWqRG0YcWINX2YA9fs1yHEtL49ZdiV+ouTQ0pIPu6
DHiQIpvo0xkskk4snqq6+mabKkjL/AMa4Ql4L+caquu6YUFFax6e/
qPm47O+k+9xc/N44ZfSkJp2rt7Gn8c2QaU7iHEKy7E0BHbJMw08
0YNHPHsMaVz061oO39mKh5fr/AAa/T+bj/E5FsSpxxQ1YstOhyS
pnobk6hafCV+L6AKYsS9WtyPRWnTf9eKsT1nfVren2SFp7b4oLM
UWiqR0X/PfFUzSRQilgaU7dcil3rA1IBPt3wJQ4lZWJIqT0FegwqV
UzEgVAAwIQU8p40IB6DthS8/8AN0kgNkqLUEOdtu+FIYfWao/db/
5RxShV5vKdgre/tgVFqZ6FeUdO3c4Vatw5urcPID8YrQYEPVu3X/
jz/jkmL9yfQ+KGkchUftlqcNq1Ioa5yBehpJvMi+rbWkYZoyLmIg9KA
V2yJSy+ySCAIxdaemAAdyagCuBWJa+7tr9jJAJ2SKM+pxRmBJO
w4gb0yCQ860LUoovzK1E35ks5DBKA1whjWtFApyFfllgKHr2m+Y
dEn9dTdRtJGzD00DSSFRsGIC0FTiikcbiCa4jktY5DHDHx+OMpX
kSSRypil5t+Zv5x+VPy2tHXUT+kdfdD9V06NyX58TwZwteIrTJwjak
vgjVPM/mbz1dte6vqM+qyXDEpbu7rbRDoEjhBHKmXCIDEp7a+X
YrBVW+ge7mVVd0jZEhhZxskshBCmm5VQSMlxBjZZtN5d/RsVu7
W6yPfW8c8UUaKkKRSKrLyfjzJI71yk5U8DLpvLGmxLovNoQLuyj
uJ/UcFlkevJSzc22ApucjxlmIBMNM8m+XdRhLS3un2Dz8lilLstCNg
Ph64iZZcIS3/AAVoqF7STU4HniZhw5Rt6ig7MtaGjDcb4eIrwsLu/I+
oOznS5ozxanGdRJHx8OMgYj5g5LxGrht52v8AizyVrBv/AC1ql55X
1SB6yWRmabTp6dQ0RqoBOTJtjVPr3yP+aWi/mHoaIZFtPMNinD
VNMkFHSUAK7xj9pCQaZVIM1/5ZBjP5ljWKF4472GiSxioBMykfE
D4YSEAvZ3hsDLGZLaFphQD92ooO4Bpgpk85ju0T8wHBi5qkPpi
gHctSnTxxpDPfSlMrkKtKhudT36dsCAHnHnYSfWdLkZ6CO4ow6
7mgA75KlenpJOp9P0geJFCW2/ViIJtfiuZbcVZAlagJXkDQ13LYVY
Fp0Zs73XZ4FdDdWNpIwQniZOJWpHjSm/tkSEAvGWsYILeMNEJ
PWY7vQt1BHSm2VtyUPYwzTyPIyTMSzAkjkCR3+nFBkpyaTClp6
ZoJeFeTdByApkmJL1XylH9X/LvTl9P7FogbYVILbf1yyDXN62jQ/o
oV3VogBQVI2rvjJQGF+VIox5eBKCv1yRiQPFx2yRRwvQI7PmKg
g0UlF67haitffEpD8Lbn8wPOiXsyx+bdWijjd0CRXk0Y48iQBwddsa
ZhLJ/Ovm1hxk806u3IkgG+uCAe9f3mNLIv0f8A+cYLi5uvLNtc3Er3
ErWUTPJKWdn57/ExNeo65Po4/FvT6oR1keWGhVUrWncjtkQWT
88fNs62/mjzXBEeLPqtyoZT0HNievgMygdnElzY3FMeDSHaNBsw
H2qUCivvXIMCqR+tcSwqswrJ17Et/n1yCE4adJGBRiVWkca8Rso
6feN8KEyhlit4XupVK+juoYgBnY0UfeK4qUTbzMypR6kjkST1J7mo
yKExt3D3DSHaO2R5ZValCFGw+k4pUFj9SknKYMVDVWVl+I7na
tOp8MFopMDBci39SK7eSZwERXRH3NPZf15EIp0kxYunMAFzQ
9gBsAPuwM4xW288YfjShJqWbcHwAxZFXM04E01uit6kqp8R+Gk
SAkmm/V64WtczTFVkMa8m3FHNP+I4EqFzK0cMge3cM/AlkoaK
SB/HIE2yCxpG5soXck7jpQmn6sgSyWhC/HiwA3O/X7sACo7TLtI
UZG58FuJoQURmNTRx9kGnU0ywMC8T/Ny6jl1rTmTnwFnQB42
Rh+8fsRm47N+k+9xc/N5K7pyQ16mnTsc2LQnqyNRVr8QpX7ssZ
uaJJDUiletMVXyg061NKD7sCXlWtOfr3FkNAuxpWvWuRZpW5Xg
WU7jYAeOFKeaE0gv7YMeRFT036HFgXqEIBjqNtsKGJawCup2q
7NUL9G+KWWryIQhiCfDFCbIrFE+PoK9MilwjFGJ3IH8MCUuJIAP
U98WStGd1r0xQXXZQJsBUkGgwoeaebOTS2AWUKBET95xKQx
YRkCvqk1Hh3w0lDpGWmKszGtfngVX9KFTQlmbw5YaVfZrE15Ct
OJr2PfAh6t9I/wB5cKH7um8t1V0DRvKT36mnXao7Zx4L0KQ+YL2
2j0xGSP15pLpeKRoC9ACajptiVR1jcEwwA2UilgDQso6DrselcCt3
Fy6X4mNvzYrwFXA367bHFXktgHl/MW9mubQzO0cirCCHK7DcG
gGFXrFlbrachFblZCTQ+3WmLG3hn55/mlqX5a2GnWukQxrr2vxT
NbySjmsCxUDS0PwndhQHJxFpt8L6dbap5y1Z9T1S6e9u7omW6
vrhmL9al2YnYeAGZAHCxO72nQ9IQS28NtC9uCwiRokrNKOhPq
GpWo6haZTPIyiHsNpoFpH5Yj05tPtrm4uLkzfXZHHGBo2LMGbav
wsAe2UmTaAx7zJq/lvy5Yi68zana2sMUaxJLqNz6MTRR/CvpxL8b
gdgFwMjEPKfMX/OS/5c2Gm297ommalrH1dza/WLeyhtLZ3Va/Ab
```

gdgFwMjEPKfMX/OS/5c2Gm297ommalrH1dza/WLeyhtLZ3Va/Ab
gyPSn+TkwGJFPOIv+cxrERpEfJ+phI2IBS6tNt+tPqS1wimu2c6N/
wA5F/l1r3oNfi506Ztit5ZR3SKx7u9sA4/4HDws7fV2m6t5Z1DQNIh
0aezurC4jM0+pafOlxCZXA+F/tcAOlCowMUmv/K9vqciwXVlFcSS
NSGZVHpyL1oTXp9OKHzlrugnSNfe80x5tKv7Iskc9s3CYJUhSkn7
Q6fC1RlkTbEh6l/zj757+v6t5k8veYedv5juJoriL1FEcd3GgcmSOgG
+9SPfJFD66Z1ZmUopZSGrTofHIMnjby8fO1/KklJoD6XEdu3f3OK
Hp1rNcyt1AUDfGkB5t58L/AFvS0qODXI5EDvyBHfCr1lZAQDXcda
nfbbFKUauxkj4OOQA/z6YEMTvytq+qmJSgjs4N6k0HFt+tcKh49b
2cckEa/CwHxKdtvn71yFM7VTp3poVXgnFd3CipOPCpQoDPFOrK
ZAsdPiAqHp44eFi9D0SMJ5CsAgHI2sQI+R6ZMCkPRF5LpD/CxH
p16AClNv14FYr5PVj5fXYnleyDkw2ry9smgMzuCIQtV3IqeOw37e5
wFQH8+l7Dci6uSh+B536CpA5dMNJpLJDKSxYjiCKUwFBfq9/zi1
EqeULOob4tNgDEdCQK/wAcsJ2aovp6M0umVhUOgeorU12qfuy
AZPzO83XLt5r8zNStdWvIwANqCVt/ppl0XElzSf1WjLRKPgQ8mW
m3Mbmn0YksaR6S/V7f1nqJZyQhFTRP2qZFSiLW4ilQsjUVTX/K
H0YoTqWQMIrdRz9BQzht/jI+I7+HQYWJR1twVxyUJt2Joa9gAeu
RKAmE0xihtrcGrzVuJCRuV6RrtvSgrTAUqkM7ch++JC0IFMiqZi7c
I7JHxkgVpE5dCaBVJHzYHFISmt2wXkqv4ty/XgZom3EnJGMZ4C
vI7VBXwAJJ+7FBTIClnbFTx5+rMxH/ABY3h8lxYL0ZCvHnUVLAU
2GKrLpw0AUvTk8YNAdwWAH68iU2phkNOciR/Tvuf45AhlaHiljqR
6gJA2339u+IW030VpBLfofhrcJIwG9eSUBH3ZMMJF4x+cDFtb02r
VH1Lav/ABkfNx2d9J97iZS8fkBKEDsNvn45sGpkKRiisetB+rJsgpF
qnipqSe22+FLblgihtmqcCXlutiQX4KsKFOh7bmuRZpU5LK3Jaf5
WSVPfLxH1+L4q/Aab1rtgYl6nbBDAhalaeO+FDC9ccDWIRyosao
WP04pZZFKqoAQT0IOKpkZTwQxy12A2ORVS9WQ13Y0wMlnFj
SgP3YVtXSKQEEqfbFFoW95Km21SB23OKHm3mcobmyBZqiAd
DTqThLIMbf0FGznf/KxShlMYZqnkNyNzgVfyStRCKeNMVRmm8
Wvof3e29KimIQXqv7mv21/3n49e9MLF+7V5/wAdbVP95f8Aey4/3l
/u/tt9n+PvnHx5PRyY3q3S2+z/AHn+dcShMYP7q06faX/MYVRt5/f
Dp0P2vn+x/HAryjSf/JmXv2ukvT5d/wCOKvY4P2unQ9ev0Ylg+F/+
c0f96vJv2/8Aee5/u/tf3q/h45biS8p8o/8AKMwfY/3sh+x9vqv99/k5fk
YvoTyr/e/7q/u3+19v7LfYzDk3BlFn/vF5e/u/2v7z/ebqev8AxZkC2B
+Uv51/8p/5g/5SD/eyX/lIf96PtH+7/wAj+X/JplkeTWUmf/yW9r9n/ju
P9r7X9wOntlg5IYE32o+n2B06fT74VVbH/e2H++/v1/3m+30yBV9c
fkH/AOTAg/47H2X/AOON/vN1H/HQ/wAj+bCVfot5U/45+uf3n93L1
+z1b/ef/JyJV4Z5w/3hX+6+wn95/ffs/Z/hkooeRaB/5MPyh/vV/wAdF
f8AeL/ej9n7P+R45aOSC/SRPsnr9kfP6crQHh0n/KY67/zEH59cKv
T7LqPt9PpxYsG88/73aP8Aa/vW+18164q9TT+8X7P2P4DrilKb/w
CwnXqOnXv+GKGK3n9/r3/MLB9r/UPT2wJDzDS/7mP7Hbr88AU
K9x/ey9ftH5dvwwlmEG39zL/c/Yf7Hy74UFm2m/8Akv7Hp/cQ/Z6/3
i9PfCwekzf8cRP+MH8D/mMCWHeTP+UZj6/72v0/18mUBml3/un/
AFT16fTgWL+f2b7c/wBv7b/P7f7OSZBJLb+9k6dW69Op6++QgxL
9a/8AnGH/AJRDTv8AtmWvT5N09/HLS1jmX0xF/vSfs/7z/wCfHKx
zbH5eeav+Ur8y9P8AjrXvy/v3y2LhT5pTH9luv94/6zgQmd19q2+3/
vMvTp17YWAU7b7b/Y6/s/a6/tZBU0h/3ovPt/70v169R+GFiU5h/vG
6fZPX/Pr4YWKPu/8AeiT7X2Ifn9hent4ZEsml6jr9HTrgVMZvt3H95
0T5dvwxTFC2/VuvUf6vTAzTCx/3ofr1P+ZxClXm/u7X7X9wnTpkZ
MIqg6Hr0PT+OQZKx+zB/wAZIOv+uOmSDEowfYf/AHm/Z6/xwMl
Ob+4f/eT/AGXXriGJdo/+9mo9PtRfZ6fZ/ZywcmqTxf8AN3/jsaX1/w
B4u/8AxkfNr2d9J97Rl5vI/v8Ap/jmxamQRf3a9enfLAyCh+2P9b6cV
RMvT+vXAzeSav8A8dB/tfZXr179MDJLpfsN8sUpx5Z/46UHT7X
C9Mtuvf7P8AHCrCvMP/AB2T1/u48s4t/sJ9n7IxYp5F0X+76fs9s9P
pyKVjdT17/AGMVbXt16jEKv7/5/wCdcKpRf9F6b/7/ACOKvMPNf+
9Vn/zDr1+ZwfGkGEKjm6Dr/semFVf
Tv974evfr8jixk9K/4H7OKH//2Q==,
/9j/4AAQSkZJRgABAgEASABIAAD/7QAsUGhvdG9zaG9wIDMuM
AA4QklNA+0AAAAAABAASAAAAAEAAQBIAAAAAQAB/+4AE0F
kb2JlAGQAAAAAAQUAAklE/9sAhAACAgIDAgMDAwMDBQQEB
AUFBQUFBQUHBgYGBgYHCAcICAgIBwgJCgoKCgoJCwwMDA
wLDAwMDAwMDAwMDAwMDAwMAQMDAwcFBw0HBw0PDQ0
NDw8ODg4ODw8MDAwMDA8PDA4ODg4MDwwREREREQwRE
RERERERERERERERERERERERERERH/wAARCANKBKcDAREA
AhEBAxEB/8QBogAAAAcBAQEBAQAAAAAAAAAAAABAUDAgYBA
AcICQoLAQACAgMBAQEBAQAAAAAAAAAAAQAAIDBAUGBwgJCg
sQAAIBAwMCBAIGBwMEAgYCcwECAxEEAAUhEjFBUQYTYSJx
gRQykaEHFbFCI8FS0eEzFmLwJHKC8SVDNFOSorJjc8I1RCeTo
7M2F1RkdMPS4ggmgwkKGBmElEVGpLRW01UoGvLj88TU5PRl
dYWVpbXF1eX1ZnaGlqa2xtbm9jdHV2d3h5ent8fX5/c4SFhoeIiYq
LjI2Oj4KTlJWWl5iZmpucnZ6fkqOkpaanqKmqq6ytrq+hEAAgIBAg
MFBQQFBgQIAwNtAQACEQMEIRIxQQVRE2EiBnGBkTKhsfAU
wdHhI0IVUmJy8TMkNEOCFpJTJaJjssIHc9I14kSDF1STCAkKGB
kmNkUaJ2R0VTfyo7PDKCnT4/OElKS0xNTk9GV1hZWltcXV5fVG
VmZ2hpamtsbW5vZHV2d3h5ent8fX5/c4SFhoeIiYqLjI2Oj4OUlZa
XmJmam5ydnp+So6SlpqeoqaqrrK2ur6/9oADAMBAAIRAxEAPwD
7+Yq7FXYq7FXYq7FXYq7FXYq7FXYq7FXYq7FXYq7FXYq7FXY
q7FXYq7FXYq7FXYq7FXYq7FXYq7FXYq7FXYq7FXYq7FXYq7F
XYq7FXYq7FXYq7FXYq7FXYq7FXYq7FXYq7FXYq7FXYq7FXYq

XYq7FXYq7FXYq7FXYq7FXYq7FXYq7FXYq7FXYq7FXYq7FXYq
7FXYq7FXYq7FXYq7FXYq7FXYq7FXYq7FXYq7FXYq7FXYq7FX
Yq7FXYq7FXYq7FXYq7FXYq7FXYq7FXYq7FXYq7FXYq7FXYq7
FXYq7FXYq7FXYq7FXYq7FXYq7FXYq7FXYq7FXYq7FXYq7FX
Yq7FXYq7FXYq7FXYq7FXYq7FXYq7FXYq7FXYq7FXYq7FXYq7
FXYq7FXYq7FXYq7FXYq7FXYq7FXYq7FXYq7FXYq7FXYq7FX
Yq7FXYq7FXYq7FXYq7FXYq7FXYq7FXYq7FXYq7FXYq7FXYq7
FXYq7FXYq7FXYq7FXYq7FXYq7FXYq7FXYq7FXYq7FXYq7FX
Yq7FXYq7FXYq7FXYq7FXYq7FXYq7FXYq7FXYq7FXYq7FXYq7
FXYq7FXYq7FXYq7FXYq7FXYq7FXYq7FXYq7FXYq7FXYq7FX
Yq7FXYq7FXYq7FXYq7FXYq7FXYq7FXYq7FXYq7FXYq7FXYq7
FXYq7FXYq7FXYq7FXYq7FXYq7FXYq7FXYq7FXYq7FXYq7FX
Yq7FXYq7FXYq7FXYq7FXYq7FXYq7FXYq7FXYq7FXYq7FXYq7
FXYq7FXYq7FXYq7FXYq7FXYq7FXYq7FXYq7FXYq7FXYq7FX
Yq7FXYq7FXYq7FXYq7FXYq7FXYq7FXYq7FXYq7FXYq7FXYq7
FXYq7FXYq7FXYq7FXYq7FXYq7FXYq7FXYq7FXYq7FXYq7FX
Yq7FXYq7FXYq7FXYq7FXYq7FXYq7FXYq7FXYq7FXYq7FXYq7
FXYq7FXYq7FXYq7FXYq7FXYq7FXYq7FXYq7FXYq7FXYq7FX
Yq7FXYq7FXYq7FXYq7FXYq7FXYq7FXYq7FXYq7FXYq7FXYq7
FXYq7FXYq7FXYq7FXYq7FXYq7FXYq7FXYq7FXYq7FXYq7FX
Yq7FXYq7FXYq7FXYq7FXYq7FXYq7FXYq7FXYq7FXYq7FXYq7
FXYq7FXYq7FXYq7FXYq7FXYq7FXYq7FXYq7FXYq7FXYq7FX
Yq7FXYq7FXYq7FXYq7FXYq7FXYq7FXYq7FXYq7FXYq7FXYq7
FXYq7FXYq7FXYq7FXYq7FXYq7FXYq7FXYq7FXYq7FXYq7FX
Yq7FXYq7FXYq7FXYq7FXYq7FXYq7FXYq7FXYq7FXYq7FXYq7
FXYq7FXYq7FXYq7FXYq7FXYq7FXYq7FXYq7FXYq7FXYq7FX
Yq7FXYq7FXYq7FXYq7FXYq7FXYq7FXYq7FXYq7FXYq7FXYq7
FXYq7FXYq7FXYq7FXYq7FXYq7FXYq7FXYq7FXYq7FXYq7FX
Yq7FXYq7FXYq7FXYq7FXYq7FXYq7FXYq7FXYq7FXYq7FXYq7
FXYq7FXYq7FXYq7FXYq7FXYq7FXYq7FXYq7FXYq7FXYq7FX
Yq7FXYq7FXYq7FXYq7FXYq7FXYq7FXYq7FXYq7FXYq7FXYq7
FXYq7FXYq7FXYq7FXYq7FXYq7FXYq7FXYq7FXYq7FXYq7FX
Yq7FXYq7FXYq7FWiab4q/Ni2/wCfov5a3didRh8neb2t/UWIN9R03
kzsrMOCHU+TCimpUEA0BNSAdqeyJg1cfmf1OqHa8CLEZfIfrTnz
l/z8u/LHyQnl173QPMs36c0FvZWLFLad5kCy8r9KOPRYsF5
KBT4jvSOPsnJO6I2Ndf1Lk7XxwqwvcmY9Y/5xv/5zM8lf85Qahr
Om+VdL1izl0qCK4nbU7e2iRklcoAhgupyTUb6vQSwAGVb
939jfo+0IagkRB276/WU60r/AJyo0DU9Sjsm8t63bWz+a7ryYNRmj
sTajWLZnQxlYr2SclRlCBzXLpCBzHLirfl8myOrBPI8z
G9uY+KZaj/zkjpcFp5m1bS/QSe63ovlyee3v9W06Gya1D2pIu/QSe
8hnnW2ofUaKF1qGWMyMrARGlOwJAJ5A38OiTqhRlJf
P8A85N2smoeWrLSvIfmfX/0to0HmW4maygRD7m/M8fM8U0+h3tnJoi22o28EK3Dyx/WdWg
ljURsGAmjiY9l0JyQ0uxJkBXMb7fG6+MQb7fYYxOq3AESb5EcNH7WaaL+dum
60n5gFdE1S1fiyS1CKWK2LTSiyW+MdsYrh1dhG6j4mQcPi2Gn9P
iyuWAjh3HqxOmyHi5OcHi2Pp5/K2IaZ/wA5O6O6R5fRb/zPJ1FNS
7PzV9TS39X61fRmWWEJYm0g7q5WvHy0jRb7dQ87HuWH7Mhd7yXG7ADl
rrltXfurQf85LB/LN/5w1DlPe0mOyu5NY+jvY/h89p8VxVJUUNYMkKLVhMWlpbJUL0ur4mbU

V2KuxV2KuxV2KuxV2KuxV2KuxV2KuxV2KuxV2KuxV2KuxV2Ku
xV2KuxV2KuxV2KuxV2KuxV2KuxV2KuxV2KuxV2KuxV2KuxV2K
uxV2KuxV2KuxV2KuxV2KuxV2KuxV2KuxV8f/n1/wA5p+Tf+
cefM9p5T13Qtd1C+uNMTVg+l21pLAls808808H7x7i8gKkNC1fh40K/F
U0GdptBLNHiBA3re/1ODqdfHFLgIJNXtXL5h53pX/PyD8uNV0rzX
q/+HfMtvD5D5bsbTULlZOx5zQ3d7BYR/VzHfujn1Z1JDibL
2XMECxvt16CoH+5qHasK7+G7xeEeN2BAA5ZjPiaAlmk4JbB0ZcJ/Na
SXMkUac7HTwAZSApP+5Emm4NadMtPY2Q2C7j8iLGpqb3ZN/aXyTN/m/9zJ
Q/W+3fzD/ADgs/wAAvde8n8CAtD+Wm0LUtW1HzS+ox2EWn/AFMKG0

buqroL6lhmkf85P8Ap+cOuPoO/aELUuzhCx0tKLJKtNPaWz/NudNvHWEK
ufyU5f+clbRLnZFpaeR/MUs+fdyU6rmKNNjmNuXfzQkf85SaVq
WjeRtfn8aXoQYWHnTVdM0rhIAiJojiIA5dRfenvnz/nJLf3Mmvk+cb
HWrPUYx5X0rTtWu7Ji9O6J4ZZo9Sug6gIDSMbHMqyvV6o09Vl6Vljj0
spgEVuSPLuqRqsiPnzaqMCQbM2k7KD5sOtuhUqjHLaE4q7ZBi4eDj

QdOprvTjzV+d2k+U/NN75Rn0vUbm+tfLN75qZ7aO3aF7OzmEDw
oZLhHM5cqFUoEPIVkG9IwwGUeKxzEfmmecRlw78jL5Jb5P/5yD
0Lzrq3kvSLPS9Thl81+XP8AFFjJcRW6xx2VYhwm4XDssv75DRV
dKH7exwz0xiCTWx4T72OPUiRAF+ocQ92360qu/wDnI62iTzlc2nk
bzHqFn5S1O40vVLmzi06QJJbxQzySRQnUFuJY1imR/ghLkVohY
EZIaXlZAsWOf6kHVc6BPCaPLyPf5vbfKnmjTPO+i6V5g0W6F1p2
qWsF5aTBWX1IZ0Do3FgGUkEVBAIOxAOY84GJIPMORCYkBIci
yDIsnYq7FXYq7FXYq7FXYq7FXYq7FXYq7FXYq7FXYq7FXYq7F
XYq7FXYq7FXYq7FXYq7FXYq7FXYq7FXYq7FXYq7FXYq7FXYq
7FXYq7FXYq7FXYq7FXYq7FXYq7FXYq7FXYq7FXYq7FXYq7FX
Yq7FXYq024OKv5Mof8AnE387EhMR/LLzDQsOlhNUKFccQa0Ab
ma/Cf1g9mddi/nB4kaDNVcJ/H9r6O/Mr8gvzfsbj8sr/SPy21XUJLDy
NBpdzGbBpkhuJhqEEkcqFWHJFnDFGG+wOxzExanERIGQFyv7
nMzaXKDEiN1CvjuP0vq7/n2L+TPnv8ALLzR59vvNvlDUNCgvbG1
S3N7BJEruJ3Yohk3YqD4k+OYfa2ohkjERN05vY+nnjlIyFXTP/Jv5
Wec/JnmPVfzJ/w5qeq2tl+Ynm25ufLtzHIzHTtTnU2+s6ZbykIbqFW
NCoLSRNIiMrVrVkzRlHgsD0x38wORbseGUTx0T6pbeRP1B7B+
UM3mP8nPy7138vdQ8m6tqOr2d1rg0mS1sJZbPV4dUuri7t5XuSB
Fb0M/CZbh4mj47g96M/DkmJgitr8qFfob8HFjgYEG7Nedkn9KI8q/l
Vrn5X6l/wA4y+X2sJ9Rj8u6fr1pq1/aws9raTS6aigyOB8KPNVIyQO
XU0ocE8wn4kuVkUPinHhOPgjzoEE/BLF/KGTXtW/5yE1TVNN8z
QST3rXGlLYaxrOmw6jGui28I9K3sbuCG5YzQsnxK5aqofhoMmc9
CAFct7ANbnvDAaezMm+e1Ei9h3EMA1z8vri+/LHyIbPyt5q0X8zfK
3lDRrLQtT0yzmjd7uKyiBsbmVeVuLb6wpE8d3xUIWZDVmGWRyj
xDZBgZGwe6+f9jXLCfDjQImIiiO+uX9r0z8urvzp+Rfm3z63mnydq
mt23mt9P12DUdAtBeqL8WENteWcqK6tFxkiHos37tlapdaGlOXhy
xjwkCrFHuuwW7FxY5S4gTdGx31RH2Jn5c/Lmfz9+an5ka/5m0Xz
LoltPo3lJbQ2etappSyzRQ3slzCZNIvIY7l4TNGh+KVUfmI23YsJZe
DHGMSDvLoD3d4UYePJKUgRtHkSO/wDml5f/AM49eR/NPlyw/w
CcX7HU/K+pWr6Naeck1VpbR0XT3lR1hW4LAcPWP93X7X0itupy
RkchBG5FebDS45RGMEHYG/JJ45PMU3/OPM35fR+QPM7a3Db
/AFiSM6NNHGP9z0UwjVpOPqSGOT1OMYeiI5JHHGh4vFYr3+S
7+Fw0b93m+p9di1L81/P/AOXV/pmiXlpovlS61HVL3UdTsprB5p7j
T57GC1toLlY523uGklcxrGBGoV2ZqDGiRCEgTuaFDfrf6HJmDOc
SOQJO/uI/S+n8xHKdirsVdirsVdirsVdirsVdirsVdirsVdirsVdirs
VdirsVdirsVdirsVdirsVdirsVdirsVdirsVdirsVdirsVdirsVdir
sVdirsVdirsVdirsVdirsVdirsVdirsVdirsVfh7/wA/KvyM/MP8yvz
T0DV/Knk7U9Z0+Ly3ZWs01lavPF60d/fTGJ+JG9HQkV6EHOg7K
1MIYyJEA3+gPO9raXJkyAxBIofeXzF+Wn/OMX5tWHkf84rG7/L3
WobnUtE0eCyhls5A88kWvadcvHEG3PCKN2pU/CpPtmXl1mMzg
RIbE38i4mLRZRCYMTuBXzBed2f/ADjJ+dOo6v5ckuPyr1qBLGSw
iMv6PcExwiFKyEKoNOBPJqsFIQsURAth1eIA+ob21jR5jIXE7V+h
+53/ADlD+WWt/mZ53/J+10uXVtPt4W81rda1pJljk0trnSGgt5Wmjp
w5TMqgEjmOS9K5z2kyiEZXR5bHru9Hq8JnKNWOe46bEPLPI2h
edPJPmP8ALPzBqX5fz2sPlLT9X8p67baVaGWIJdPDPb6vp0cQJ
nguHirMqVniZyHjO5y7JKMoyAlzIkL+4tUIyjKMiOQMTXnW4+T1dv
Kus+c/PH5kfmKuiXljpz+Sx5Y0uG6tmhvdRlSW6vJZ1tmAmjXlKsU
YkVZHIJCBeJanjEYRhe/FZ7hyDaIGU5TrbhoefM/peU6r+V+v61+
U3/OMXlq60LVo59J1/wAsPrMdr9atLqwgtrC7t5pHltmjmg4PIo9R
WUrXlyA3y4ZgMmSQI3Brz3He0HATjxxIOxF9K2I6Mvb8tNP8pef/
AMy7XUvJ/mHzD5V1ny75dspmu59R1wzlbq9+sKk19cTzuIVnjf04
35LRmiTn9qHjGUI0QCCT0j0HcGwYBGcrBIIA3uXU95Pe8hn/ACr
/ADF0aMX/AJasta17yp5G836FrflnSda5Lq9xYJaXEOp29v8AXfT
m4QmZfqYnVXojheXwM1wzQO0qBlEgkcrvbl7t2k4ZjeNkRkCAed
Ub5+/a3uf59eYNV/ObyfHpOl+QvNEMK695VlllmtJLG4aOPUobi5
9FY5Rcp6EURLTARqrMvpSM1SuPpgMcrJHKXn0cjUk5I0AecfLq
kGv/AJTXnkz82Nf1LRNL8wajpkv5Ya3Zi5vNQ1TWeeoS30UsdrF
PqFxcssjpESIlYAmh41beUc/FjANA8Y6AbV5AMDg4cliyOA8yTvY
7yWM+SbTX/wAudc/JDWtS8m6/PBov5Xx6PfJZaVNcyw6h/oI+rsq
D4X/0d/tFQNqkVyeSUZiYBG87G/Tf9bHFGUDAkHaFHbrt+p6V+
WXmjWvJUv5v8vIuvXGpa15qvNT0izbTJEhu45tNsLePndtS1iUSw
OHLzCi7ryqK1ZYiXDuKAo7+ZbsUjEz2O8rHnsB+h9C/kR5Au/ys/L
vyZ5Sv5o5rvR9LtLW4eIkxmZIx6nAkAlQ1QpIBIoSBmNqMnHMyH
UuRp8XhwET0AD1nKW52KuxV2KuxV2KuxV2KuxV2KuxV
2KuxV2KuxV2KuxV2KuxV2KuxV2KuxV2KuxV2KuxV2Kux
V2KuxV2KuxV2KuxV2KuxV2KuxV2KuxV2KuxV2KuxV2Ku
xV2KuxV2KuxV2KuxV2KuxV2KuxV2KuxV2KuxV2KuxV2K
uxV2KuxV2KuxV2KuxV2KuxV2KuxV2KuxV2KuxV2KuxV2
KuxV2KuxV2KuxV2KuxV2KuxV2KuxV2KuxV2KuxV2KuxV
2KuxV2KuxV2KuxV2KuxV2KuxV2KuxV2KuxV2KuxV2Kux
V2KuxV2KuxV2KuxV2KuxV2KuxV2KuxV2KuxV2KuxV2Ku
xV2KuxV2KuxV2KuxV2KuxV2KuxV2KuxV2KuxV2KuxV2K
uxV2KuxV2KuxV2KuxV2KuxV2KuxV2KuxV2KuxV2KuxV2
KuxV2KuxV2KuxV2KuxV2KuxV2KuxV2KuxV2KuxV2KuxV
2KuxV2KuxV2KuxV2KuxV2KuxV2KuxV2KuxV2KuxV2Kux
V2KuxV2KuxV2KuxV2KuxV2KuxV2KuxV2KuxV2KuxV2Ku
xV2KuxV2KuxV2KuxV2KuxV2KuxV2KuxV2KuxV2KuxV2K
uxV2KuxV2KuxV2KuxV2KuxV2KuxV2KuxV2KuxV2KuxV2

uxV2KuxV2KuxV2KuxV2KuxV2KuxV2KuxV2KuxV2KuxV2KuxV2
KuxV2KuxV2KuxV2KuxV2KuxV2KuxV2KuxV2KuxV2KuxV2KuxV
2KuxV2KuxV2KuxV2KuxV2KuxV2KuxV2KuxV2KuxV2KuxV2Kux
V2KuxV2KuxV2KuxV2KuxV2KuxV2KuxV2KuxV2KuxV2KuxV2Ku
xV2KuxV2KuxV2KuxV2KuxV2KuxV2KuxV2KuxV2KuxV2KuxV2K
uxV2KuxV2KuxV2KuxV2KuxV2KuxV2KuxV2KuxV2KuxV2KuxV2
KuxV2KuxV2KuxV2KuxV2KuxV2KuxV2KuxV2KuxV2KuxV2KuxV
2KuxV2KuxV2KuxV2KuxV2KuxV2KuxV2KuxV2KuxV2KuxV2Kux
V2KuxV2KuxV2KuxV2KuxV2KuxV2KuxV2KuxV2KuxV2KuxV2Ku
xV2KuxV2KuxV2KuxV2KuxV2KuxV2KuxV2KuxV2KuxV2KuxV2K
uxV2KuxV2KuxV2KuxV2KuxV2KuxV2KuxV2KuxV2KuxV2KuxV2
KuxV2KuxV2KuxV2KuxV2KuxV2KuxV2KuxV2KuxV2KuxV2KuxV
2KuxV2KuxV2KuxV2KuxV2KuxV2KuxV2KuxV2KuxV2KuxV2Kux
V2KuxV2KuxV2KuxV2KuxV2KuxV2KuxV2KuxV2KuxV2KuxV2Ku
xV2KuxV2KuxV2KuxV2KuxV2KuxV2KuxV2KuxV2KuxV2KuxV2K
uxV2KuxV2KuxV2KuxV2KuxV2KuxV2KuxV2KuxV2KuxV2KuxV2
KuxV2KuxV2KuxV2KuxV2KuxV2KuxV2KuxV2KuxV2KuxV2KuxV
2KuxV2KuxV2KuxV2KuxV2KuxV2KuxV2KuxV2KuxV2KuxV2Kux
V2KuxV2KuxV2KuxV2KuxV2KuxV2KuxV2KuxV2KuxV2KuxV2Ku
xV2KuxV2KuxV2KuxV2KuxV2KuxV2KuxV2KuxV2KuxV2KuxV2K
uxV2KuxV2KuxV2KuxV2KuxV2KuxV2KuxV2KuxV2KuxV2KuxV2
KuxV2KuxV2KuxV2KuxV2KuxV2KuxV2KuxV2KuxV2KuxV2KuxV
2KuxV2KuxV2KuxV2KuxV2KuxV2KuxV2KuxV2KuxV2KuxV2Kux
V2KuxV2KuxV2KuxV2KuxV2KuxV2KuxV2KuxV2KuxV2KuxV2Ku
xV2KuxV2KuxV2KuxV2KuxV2KuxV2KuxV2KuxVSlMgA9NFY9+T
Ff1K2KqHO6/3zF/yOb/qnirud1/vmL/kc3/VPFXc7r/fMX/I5v+qeKu5
3X++Yv+Rzf9U8Vdzuv98xf8jm/wCqeKu53X++Yv8Akc3/AFTxV3O
6/wB8xf8AI5v+qeKu53X++Yv+Rzf9U8Vdzuv98xf8jm/6p4q7ndf75i/
5HN/1TxV3O6/3zF/yOb/qnirud1/vmL/kc3/VPFXc7r/fMX/I5v8Aqnir
ud1/vmL/AJHN/wBU8Vdzuv8AfMX/ACOb/qnirud1/vmL/kc3/VPFX
c7r/fMX/I5v+qeKu53X++Yv+Rzf9U8Vdzuv98xf8jm/6p4q7ndf75i/5
HN/1TxV3O6/3zF/yOb/AKp4q7ndf75i/wCRzf8AVPFXc7r/AHzF/w
Ajm/6p4q7ndf75i/5HN/1TxV3O6/3zF/yOb/qnirud1/vmL/kc3/VPFXc
7r/fMX/I5v+qeKu53X++Yv+Rzf9U8Vdzuv98xf8jm/wCqeKu53X++
Yv8Akc3/AFTxV3O6/wB8xf8AI5v+qeKu53X++Yv+Rzf9U8Vdzuv9
8xf8jm/6p4q7ndf75i/5HN/1TxV3O6/3zF/yOb/qnirud1/vmL/kc3/VPF
Xc7r/fMX/I5v8Aqnirud1/vmL/AJHN/wBU8Vdzuv8AfMX/ACOb/qnir
ud1/vmL/kc3/VPFXc7r/fMX/I5v+qeKu53X++Yv+Rzf9U8Vdzuv98xf
8jm/6p4q7ndf75i/5HN/1TxV3O6/3zF/yOb/AKp4q7ndf75i/wCRzf8A
VPFXc7r/AHzF/wAjm/6p4q7ndf75i/5HN/1TxV3O6/3zF/yOb/qnirud
1/vmL/kc3/VPFXc7r/fMX/I5v+qeKu53X++Yv+Rzf9U8Vdzuv98xf8j
m/wCqeKu53X++Yv8Akc3/AFTxV3O6/wB8xf8AI5v+qeKu53X++Y
v+Rzf9U8Vdzuv98xf8jm/6p4q7ndf75i/5HN/1TxV3O6/3zF/yOb/qnir
ud1/vmL/kc3/VPFXc7r/fMX/I5v8Aqnirud1/vmL/AJHN/wBU8Vdzuv
8AfMX/ACOb/qnirud1/vmL/kc3/VPFVyPcFhzijC9yJWJ+7gP14qisV
dirsVdirsVdirsVdirsVQfO6/3zF/yOb/qnirud1/vmL/kc3/VPFXc7r/fM
X/I5v+qeKu53X++Yv+Rzf9U8Vdzuv98xf8jm/wCqeKu53X++Yv8Ak
c3/AFTxV3O6/wB8xf8AI5v+qeKu53X++Yv+Rzf9U8Vdzuv98xf8jm/
6p4q7ndf75i/5HN/1TxV3O6/3zF/yOb/qnirud1/vmL/kc3/VPFXc7r/f
MX/I5v8Aqnirud1/vmL/AJHN/wBU8Vdzuv8AfMX/ACOb/qnirud1/v
mL/kc3/VPFXc7r/fMX/I5v+qeKu53X++Yv+Rzf9U8Vdzuv98xf8jm/6
p4q7ndf75i/5HN/1TxV3O6/3zF/yOb/AKp4q7ndf75i/wCRzf8AVPFX
c7r/AHzF/wAjm/6p4q7ndf75i/5HN/1TxV3O6/3zF/yOb/qnirud1/vmL
/kc3/VPFXc7r/fMX/I5v+qeKu53X++Yv+Rzf9U8Vdzuv98xf8jm/wCq
eKu53X++Yv8Akc3/AFTxV3O6/wB8xf8AI5v+qeKu53X++Yv+Rzf9
U8Vdzuv98xf8jm/6p4q7ndf75i/5HN/1TxV3O6/3zF/yOb/qnirud1/vm
L/kc3/VPFXc7r/fMX/I5v8Aqnirud1/vmL/AJHN/wBU8Vdzuv8AfMX/
ACOb/qnirud1/vmL/kc3/VPFXc7r/fMX/I5v+qeKu53X++Yv+Rzf9U8
Vdzuv98xf8jm/6p4q7ndf75i/5HN/1TxV3O6/3zF/yOb/AKp4q7ndf75
i/wCRzf8AVPFXc7r/AHzF/wAjm/6p4q7ndf75i/5HN/1TxV3O6/3zF/
yOb/qnirud1/vmL/kc3/VPFXc7r/fMX/I5v+qeKu53X++Yv+Rzf9U8V
dzuv98xf8jm/wCqeKu53X++Yv8Akc3/AFTxV3O6/wB8xf8AI5v+qe
Ku53X++Yv+Rzf9U8Vdzuv98xf8jm/6p4q7ndf75i/5HN/1TxV3O6/3z
F/yOb/qnirud1/vmL/kc3/VPFXc7r/fMX/I5v8Aqnirud1/vmL/AJHN/w
BU8Vdzuv8AfMX/ACOb/qnirud1/vmL/kc3/VPFXc7r/fMX/I5v+qeKol
CxUcwA3cA1H3kD9WKr8VdirsVdirsVdirsVdirsVdirsVdirsVdir
sVdirsVdirsVdirsVdirsVdirsVdirsVdirsVdirsVdirsVdirsVdi
rsVdirsVdirsVdirsVdirsVdirsVdirsVdirsVdirsVdirsVdirsVd
irsVdirsVdirsVdirsVdirsVdirsVdirsVUp547WOSaaRY441Z3d
2CqqqKlmJ2AA3JOEC0E0h9N1Oz1q0tr/T7uK7tLqNJoLiCRZYZY
nAZXR0JVlYEEEEgjphlExNHYhEJiQsbg8iEbkWTsVS3VNZ0/RI4
ptRvoLOOWaG3je4mSJXnncRxRqXIBd2IVVG7MQACclGBlyF/sY
zmI7k1037ymWRZOxV57/wArb8jfXbrTP8aaL9dtWVJ7b9K2vws8
qQKJI/V5KTJIiAECruq/aYDMj8pkri4ZUetGu9xfd+l6
FmO5LsVS281nT9OuLG0u76CCe+keK0ilmRJLiREaVkiViC7Kisx
CgkKC3QHJRgSCQOQ3SCQOXgCOOXPyYymAQCefLzTLIsnYq7FXYq7F
XYq7FXYqlw1ewN+2iI9gN8sC3JtfVT1xAzmMSmOvML5sBUNTjyB
Fa5LgNcVbcr6Wx4xfDe/c/OutJjkWTsVdirsVdirsVdirsVdirsVdir

Fa5LgNcVbcr6Wx4xfDe/OutJjkWTsVdirsVdirsVdirsVdirsVdirsVdir
sVdirsVdirsVdirsVdirsVdirsVdirsVdirsVdirsVdirsVdirsVdirsVdi
rsVdirsVdirsVdirsVdirsVdirsVdirsVdirsVdirsVdirsVdirsVdirsVd
irsVdirsVdirsVdirsVdirsVdirsVdirsVdirsVdirsVdirsVdirsVdirsV
dirsVdirsVdirsVdirsVdirsVdirsVdirsVdirsVdirsVdirsVdirsVdirs
VdirsVdirsVdirsVdirsVdirsVdir5z/5yIv7nXrPRfy30uZ4r7zpctZTyxGj
22jwASalP12/dUhU9OcyjNj2fERJzS5Q398v4R+n4Ot7RkZAYY85
mvdH+I/Lb4oP8i6/l7rHmj8qpywh0Zxqmgcix5aHfyMUiDNUn6pOJI
dz9j0sOu/exjnHXaX9cfrG/wA0aD91KWD+bvH+pLp8Dt8mZar+dm
n2fmTWPKOn6Fqur61pkVlO9pYxW37yG7V3Eiy3NzBEixhKOZni
qxVY/UY0ymGiJgJkgA3ub6e4H7G6etAmcYBMhWwrr7yPtZR5C/
MTTvzAi1H6tbXVje6Zc/VNQ06+jWO7s5+CyhZFjeRCGR1ZHR3R
1NVY5Vn05xVdEEWCORDbp9SMt1YINEHmDzQ35neY9A8s6fp
dx5i0v9IW8+saRZ28f1eGf0725u44rabjMyhfSlZX5j40pyQFgMlpsc
pkiBrYnu2A35I1WSEADMWOKI5XuSADv5pBqv52afZ+ZNY8o6fo
Wq6vrWmRWU72ljFbfvIbtXcSLLc3MESLGEo5meKrFVj9RjTJw0
RMBMkAG9zfT3A/Y1z1oEzjAJkK2FdfeR9rFPNv5y/pnyJ51vdC0P
Vv0rpMF9Z32nn6nb3+lz/U2nWaYTXaRNGqlHDQyy8wwMQfeluL
R8OSIkRRog7kSF10H301ZdbxYpGINiwRsJRNXvZr5EvBfMpEf5
BeSLWPy3caHFb6j5JSOO4NmfrPK+sZGuU+p3E44yuzMfUKSlu
RdBWpz8f+MyPEJWJ8r22O24Dr8v8AisRwmNHHzrf1R32J/W+xP
Mv5gXeg3ktnZeTNd1oQIsk09hDaJCgYcqK17d23rMB1WESn9mn
LbNPi04kLMoj33+gH7Xc5dQYmhGUvdX++I+y3gn57/nVfnyPp2s+
TNM1W5sdSuvL8kWs2M1hDEI7jVLeKS1Zbi8huklkWsTD0eKs/F
3SkhTP0OiHiGOQgECXpN9InfYEefN1/aGukMYljBIJj6hXWQFbk
G+nJ69feetLfUfI0XmLyheWOqatqN7baUl9Fp9xPZTw2c8zzGW2u
rhIxJCjoDE7OeXFlVScxI4JVLgkCAATVixYHUDq5ktRG4ccSCSQ
L4SQaJ6E9O5Eaz+b9paa1eeXtD0DVfMmpWAjN/FpUdqsdmZU5
os1xfXNpbiRlowjErScSGKcTXBDSExE5ERB5Xe/wiCU5NYBIwiDI
jnw1t7zIxHw5oWL89fLsnlrzV5kaC+hbyvBPPq+Iz24h1K1MMJn4N
DI6qS6CsbCQxSDdZCKkH8jPjjDb1fSf4TvSPz8OCU9/SCZD+IUL
/HRJrj/nIfSbSxt9en8ua3H5bmaAfp9re2+oIs5ULKyC6N16ILAGcW
5hp8QkKUbJjs+RPCDHi/m7391X5XbA9oxA4jGXD/O24d/jdedUz3
zR57utAu1stP8AKGta7J6Kzu2nR2ccKIxZQPWv7u0id/h3RHdwC
CVoa5RiwCQsyjH33/vRJyM2cwNCMpe6v98Ysc1P8+PKmleW9G
81zXEv6M1LUbfTPU4ojWlxLK0Di6Erp6YgkRlm6spU0VssjoZymY
dQL94q9vf0a5a6EYCfQmvcbrf3dUq1b8+7bQLe91DVPJnmSz022
gju/r8thB9Xa0MyRSTnjcs8IiD+q8c6RT+kGdYm4sBOGgMiBGUS
TtVm77uX3WGE9eIgmUZADe6FV389q86NdHovnjz5p3kPRjrV4kt
zG8trb20FoEknuri7lSGCKBWdFZndxSrBaVYkKCcxsGA5JcI253fI
Ablyc+cYo8R35AVzJOwZDq+oT6bYz3dvplxqE0acls7ZrdZ5Tt8K
G4mhhB/1pVHvlcIgmia8zdfYCznIgWAT5Cr+0h81/kP+ZHmTzRrH
ne11XyxrawjzNqEKXV1c6W9vpsUNnbFLV0i1GSUEEf7oilj5yci9TI
y7LXaaEIxMZR+kbASuW53+n73WaDVTnKQlGX1HcmNR2G20j9
j0G+/OiDR3WfVfKuuado7XMdr+mbuC1is0eWUQxtJEbo3kcbuyg
SPbKi1BdlXfMeOj4vplEnnwi77+6vtcmWt4T6oyA5cRqu7vv7GPwk
D89L8k0A8k2f8A3VbnLD/iw/rn/chgP8ZP9Qf7oo0fn/YXcF7qul+Vt
e1XQbNpRLrlla2z2bLCSsrwRvdJd3EaEEF4LaVWoeBYA4PyBB4
ZSiJH+Ek391D4lP8AKAO8YyMR/EAK2+Nn4AvaNH1iy8w2Flqm
m3Ud1Z3sMdxbzxNyjlilUOjqR1DAgjMKcDEmJ2I5ubCYmBKO4O4O
4KZZFk7FXYq7FXYq7FXYq7FXYq7FXYq7FXYq7FXYq7FXYq7F
XYq7FXYq7FXYq7FXYq7FXYq7FXYq7FXYq7FXYq7FXYq7FXYq
7FXYq7FXYq7FXYq7FXYq7FXYq7FXYq7FXYq7FXYq7FXYq7FX
Yq7FXYq7FXYq7FXYq7FXYq7FXYq7FXYq7FXYq7FXYq7FXYq7
FXYq7FXYq7FXYq7FXYq7FXYq7FXYq7FXYq7FXYq7FXYq7FX
Yq7FXYq7FXYq7FXYq7FXYq7FXYq7FXYq7FXYq7FXYq7FXYq7
FXYq7FXYq7FXYq7FXYq7FWiQASTQDFXx95F8naf+fPm
PzH+ZOqT6glkJJNC8tvp2sahphOmWUrC4uOdhcW7Ot1dBiORIK
RRGm1c2+fMdNAYY1f1SsfMyPPLpsGAamcs2+fSFJHM/cFv5r/l5Zfk++j/mloMmrXM/lqf/AHKpe63qWqGbQrkiO9V
RqF1Pw9EFbkcONTDQ9qHS6g57wPWV0n23c1wyr1YcLMHPrPHL6ldDK6
Nb3jKQR1BBqMo1ArDAHvn94cjTG1xuvy02/N386ANgY/K
TEf5RspwT86AD6Bjqf7jH/AJ/3hGm/v8n+cf+4/+z+cnf+Uf8rf+Bh5R/
wC6rb49mfXL+pP/AHJXtT6I/wBeH+7DeH+6Cv+XwH/K2vzcNNzaeUxX5
QXuDP/cY/fP7wy0/9/k90P0vMdR28x/85OAbA6Bo7Ef5R0e8BPzo
APoGZMfow/1j/ug40vrzf/1Y/7kqH5r/+SN/L/wD4z+Qv+oyw6T/AB
mfuyfcWOs/xaHvx/7qL0HvvxVGxA0ONTl/PNlqfn/AM2aH5783Xnl7T9MFkmi6ZE
Xs2nT6xFPbrJJdRzWZ0S7Xuac4MAyNlDLIxArhiCYmW13tu13teauDa2
Sd+2w0+WGw95ZZM4lllDLIxArhiCYmW13tue6g8N8saxa6h/wA41af
b2a3Ej6HrNhQztJbhRQ+ZvzrMnbpeRZQX1FS0Y3kpUVzssCN
Wbr1RIHLe4Yv7BzzQAAF+mQJ57vvaUnzmWxAmiXZzBgAtGzKGqpPJWA1+D
DLHjyCQo8I2PP6w6/fHP3jw6a/rdjFh8v7nh5SA

0UYmWJJCKOQ3AlRXMrTfuzixS+rxOIj+aDQr7HF1X7yObLH6fD
4Qf5xHEb929PbfzyRT+QfmteIoPKk1BTYUtAR92YWg/xmP9cfe5
3aH+Ky/qH7nnV/58tp/M8fl3zv5yuPK+h2mg6Nc6XbwXj6dLrs08b
C5K3cfG4kaE8I1gt5FlZn50Y8KXxwHg48ceKRkbNcXAByy25b95c
eeoHicGSXDHhFC+HjJ5789u4bvEvIWqaRqXkjy/ocQnke1/NWB5r
e+huWmijm1u49JblrpS/rELV0lb1h9qQVNTnaiMhlMj1xdK/mDlXT3
bODppRliER0y9bv6zzvr7936jXdpDfwTWtzEssMyPHJG45K6OCr
KwPUEGhGcwDRsPUkWKL4t/J/y1rWtebX8u6vKLvy/+Vt1cWulXJ
k9Q3t3dRBrT1SSayadZTei1d2kk5/aXNzq8kYw447SyiyO4A7/AO
mIt0ujxylk4JbxxGge8kbf6WJp9tZpXdvk38o/Ouk+V/MX5l+W7+7S
LXLvzdfXVnpbVF3c29xZ2jRTpEAW9BuJBmp6SUPNhm11eGU4
QmPpEACegIJ29/k6nSZ4wnOBPqMyQOpBA393m+T/AMyvO+m
+efyi1/VfM3nDULzzjKI5Lry7bXlzbxaK0d5GJIbjTrUoBDCi/FLeq6s
w5q9WAO102A484jCIEOkiAeLbmJHv7oup1OeOXTmU5Ez6xBI4
N+RiOg75PqqaW3/MD8ztdGk3R9HVPy9WC3uDG8f97qV5EsgD
qG413VqUZaMtVIJ1W+PCOLpk/QHbWMmY8PXH/vi8v/K1fyw8se
V9J8u+c/MereVfMGj2kFlf6Teeddd04maFPTL2cA1GJJoZivOL6sr
JRlVRX4cy9Uc05meOIlEmwRCEvmeE799uFpY4IQEMkpQkAAY
nJOO4/mjiFjup9pflxo+geX/LOjaf5Wt5LfRoYALKOX6zzWFiWFfrZ
M1DWoL9qU2pml1E5SmTPn15fod5poRhACHLpz/TuzbKW92Kux
V2KuxV2KuxV2KuxV2KuxV2KuxV2KuxV2KuxV2KuxV2KuxV2Ku
xV2KuxV2KuxV2KuxV2KuxV2KuxV2KuxV2KuxV2KuxV2KuxV2K
uxV2KuxV2KuxV2KuxV2KuxV2KuxV2KuxV2KuxV2KuxV2KuxV2
KuxV2KuxV2KuxV2KuxV2KuxV2KuxV2KuxV2KuxV2KuxV2KuxV
2KuxV2KuxV2KuxV2KuxV2KuxV2KuxV2KuxV2KuxV2KuxV2Kux
V2KuxV2KuxV2KuxV2KuxV2KuxV2KuxV2KuxV2KuxV2KuxV2Ku
xV2KuxV2KuxV2KuxV2KuxV2KuxV2KuxV2KuxV2KuxV2KuxV2K
uxVIPNV9qem6Nql1o2nHUdRit5Ws7QSRxevOFPpoXldEVS1OR
LbCvU7ZZiiDICRoXue4NeWRESYizWw7yxv8q/I3/Ku/LWn6RLcf
Wr395c6jdkUa61C6cz3U5/15XYgfsrRegGWarP4szLkOQHcBsA1
6XB4UBHmeZPfI7kvQ8x3IdirsVdirsVdirsVdirsVdirsVdirsVdir
sVdirsVdirsVdirsVdirsVdirsVdirsVdirsVdirsVdirsVdirsVdi
rsVdirsVdirsVdirsVdirsVdirsVdirsVdirsVdirsVdirsVdirsVd
irsVdirsVdirsVdirsVdirsVdirsVdirsVdirsVdirsVdirsVdirsV
dirsVdirsVdirsVdirsVdirsVdirsVdirsVdirsVdirsVdirsVdirs
VdirsVdirsVdirsVdirsVdirsVdirsVdirsVdirsVdirsVdirsVdir
sVdirsVdirsVdirsVdirsVdirsVdirsVdirsVdirsVdirsVdirsVdi
rsVdirsVdirsVdirsVdirsVdirsVdirsVdirsVdirsVdirsVdirsVd
irsVdirsVdirsVdirsVdirsVdirsVdirsVdirsVdirxf8+fzr078gvLA81
arpl3f2gu4bV0swhkT1g/Fz6jKvGqhTv1YZm6DRHUz4IkA1e7g9oa
6Olh4kgSLrbzfJ9l/z87/ACoun4S6T5ithSvOSytCtfD93eu34ZtpezG
cdYn4n9Tp4+1enPMSHwH6CU9tf+fkv5O3D8ZJdXgFK85NOqvy/
dyufwys+zeoHd820e0+mPU/JMf+ijH5L/8AV01D/uGTZH/Q7qO4f
MMv9E2m7z8i7/oox+S//V01D/uGTY/6HdR3D5hf9E2m7z8ihrr/AJ
+Pfk1bpyjvNUnNQOEemuG+f7xkH44R7Oag9B80H2n0w6n6n5F7d/
zj1/zkZon/OR2n61qug6dd2Vtp12tpxvRGJpOUSycysTSKo3pTmx
27bZg9odnS0hEZEEkXs53ZvacNZEygCADW/7LfQua92Txn8wfz
u0P8rtYtrLzGTaafLYfW3vws0xSaTUrDS7eAQQQyO3qzX0Y5DZ
P2hxqyqsntfzH0nWPLOo+ZtHd7qGyt7qV4JoprO4jlt4zI0FxBcxpN
byjbkksSyJUckxV59oP58wa15ObzFJo0lnqlpNdtqWiz3C+tZzX80
EaH1VQiSJkmEsMqqFlSn2H5qiqYv/wA5Gfl/Hf3+nSazG/aVqKWU
31I0uha3jGspyTnZwgRyqqc+avzs8oeTL6X
TNRvrqS+iZVe1sNK1DUp1rGspYx2NtO3CNHjaV6cIRJGZWT1E5
Ksd1P/AJyZ/LfSdRuRuNLn8wu08wDwQu0Gm39xb+c2cWoW8C3EN
s8LT3FvMj28KuZZZ68IUdwyhVjuq/85yHVmjuzl+4hdm2ZrazdLn

```
GVYD/yujWfJE0ifml5bsvLts1rfXdtqOk6vNrVjIthbSXlxDIZNPsLlJ1t
4ZZlRbaRHjjfjJzHplV6B5s/Nnyx5Jlu7fVL2f6zbCyJtbXT7y+upTe/
WPQSC3s4JpZ3YWszcIkd1SNnYKoriqRTfn75HhudJtf0ncyPqUc
UqNFpOoyxWySzNbob+WO2aOw5So8Y+ttB8aOv2kcBVMPJ351
+TPP2o3GlaJq7T3MMt5CBLZ3VtHPLYTNb3aW0txDHHcNbyLxm
ELSekSvqceS1VX+afzd8u+WNI1HVJb9AbWfULJY547qPle2NtPd
yROIreaVUEUDymRYZB6I9VA6leSqG1f8AOfy9p817Bby3F2bCZI
bmWHTdSntufrNBJBb3FrZTxXN3G6MjWsTtMsg4OEOKsC8s/wD
OVPk/WvLmk+YL+31jTzqUt7HHZny7rU10qWbhZZ2hTTxMLZA6c
7lo1t0ZvTaXmCMVZJrf/OQHlqw1/TfLWnG41O+ur+yspZbeyvW0+
3N2gkAbUUtnsvWEZVxAZ1lZGDcQpBxViv5qf85PaT+V+reY9Gn
0XUbibRdAuNdkuHsNQgsGWEczGb82T2qrwBJl9YqH/c09X4cVZ
lL/AM5DeRo9PF+L++lY3QsxYQ6Hqs2rGYxfWABpcVm18VMP70
P6HAxEShvTIbFWS+Y/zHstK8u6T5l01V1Kz1O/8vWluyS+mrRa1
qNpYJMCUY/ALkScSBy48KpXkFUL+YP5yeU/yvkt4fMN9cxyTQy
3PC00y+1FobWEqslzcCwt5zb26FgGnm4RKer9cVQmmfnr5G1nX
rjy3Z66JL6CdLR2+q3K2f1p7dLtLdb1ohavO8EiypEspkeOrqpVWI
VYTB/zlL5KvNTeCCe5OlxaddX76nLpuowQzGO7s7SBLFZbRfr63
D3QEUlo0quwVE5mRcVTZv8AnJr8u0gs5jq16Zbqe6tUsxoWrHUI
57NYZLiOexFn9agaKOeOVxLEnGFvWP7oM4VZD+ZP5pxeTfK1
n5k0eKz1ePUJtPhsppdRW00wrfuixXE9+kVwIrajA+qscvKqKisXG
KrZvzas/LY8u6d5qgMOv6vGZBp+gW+p+YYo0EiRmYzWmnI6W4
MiA3E8EEQJpXYnFWI/l7/zk55M87eXG127vf0S9vpzaleW91Fcoq
QxlUma2mlt4lvUikZYne2EgWZlhakpCYqnsP8AzkR5Fm0ufVRf36
eheppz2EmhatFq/wBbeI3CQrpT2a37M0QMqhbc8o1aQVRWIVZ
D5N/NPR/P95GmhSrd2Muni9juwXQ8xdTWskDwyRq8ckUkLK6vx
dHDIyKynFWH+Yf+clvInl6bV7R768uLrTo9QIS30fUpYrufT43kuba
zuUtWguriIRv6kMEkksfBy6KEeirOfyq836p5+8raR5i1bSItJm1KEX
MdpHPdTFIJPii9T65Y2EySFSC6NAOJ2DOKMVXoeKuxV2KuxV
2KuxV2KuxV2KuxV2KuxV2KvmCH80/zUi8yX+hXv5f+WI4dOsrPU
7u5h8538rixuZrmKsUTeW4w8yi1kPptJGhqg9UVJVVM/Jn/ADlF5
G81+VbPzNJezWrS2WmXb2P1C/lunOohRCtlELVZr9HlLRRy2sU
qSurBKkEBVm2ufm1plp+X/mD8wNIikv7XStM1TUBbTRzWE7yad
FK8lvNHcwia3kDxNG6yRB42rySopirxryf/AM5b+XL2zurvzFrPleb9
6IbSPyPr1751ImdY3lIWSKx0eCWN1ReYVUkLRiRzxWNjir0+3/5y
K/L2806+1a2183FnaNZD1ILG9mNwt9cR2lvJZpHAzXkUk8qxCW
2Esfq8oywdHCqqf/QxnkNtPt9Qj1C/l9a5uLT6nFoWrS6nDNaiNpxc
aclm15biJZYmkaaFFRZI2YhZELKt33/ORv5fafe6jYSa5I8mnRy3
ckGm39xbQLcW0N3bh7mG3eHJjhEkiuiqoaT/nJb
8vodNh1OXVL6MTai2kpZSFqyaqdQFu10Lb9GNZi+ErQoZEUw
VdPiTkCKqsx83fmv5c8ifon9Nve2MWq3VE2UIJXsZXwBnUM
WysLae54orKZG9KkfJQ5UkYqxRf+chvRf+chvJt5eXdnY38ox0+8uro
03U4raCazaZLmFbj6k3+e/OSf5e3+
mHVbXWLmeItbCG3i0jUnv7pbpZXt5LWwW1N3cxTLDK0UsMk
cixSsjERuVVb0f8A5yyQ8g682hrZalfONYjtpbeRtC1aKKJLuVob
klmqWX1h1IgF00Jnqpi5hlJVVND/Pry95qz822XlQ1ursR6q0l89je
21mW02SGKQWtxPbJb3ih5CrvbzOsbLRvtDFVL8zPz50b8qPM/lv
QNbs7t4Na0vXdRS4sbK/1C4V9HsLPWXvDq0NjPa3VrYXlxp/DUFDWglv4
YHtIHuAymFJpkeXknBW5rVVRtPz78ufL
Gt3FtMZmdFe1mhsGjuoVKNzmgaSKIUaR1DKSqyUfmn5Va1lvl1i
N7aK40i1aZI5Hj9XWWt0sQrKhDLMbmGjqSih6uygMQqxi5/5yA8l
21iNRF1qVxBLci1tPqnlpfV7uTUGMXr+pp8VvZSSX0HpfGbi1WaAL
8XqUxVE+evzm0Xyf5T32laW2W6zm8E
zOdgkSJzdmCr8W2KoTU/+chPIZ2WOmK2x2u4lO2wvnXjXJ
eO0l9C5kvY7a2keyjt5axzyXSwpC4ZJWRlIC2vzK/O3S/yz1zy1o
pupXj+bdTk06Kax0y/vIrcLY3d4JGe0tZkJLW6qYy6ssbSXJ/cW8z
KqxryD/zlD5L85t5eXBrt5eNpUkVit9c2s9vd7JzSF/qkj20Yvgk0iQs1q
slJ2WE0lYJirPvKH5y+UvPv6fv6gWh40RCSg1Vf3AuZbi4tPql7pt9p95FFbi
219bwzQn0mV19VE5owZRxZqwiO4iD8Ohtzx2x
U9C1a6g53IYwJcXFtZSw2rSBS1J2jIQGQglOWKvNrj/AJzU8mw+
T/L/AJoistit/TurjVJvLMb6da6RqtFHrl3bWv1iNotPY3E4ZzX
7uaP6tA5nkRMVes/mL+eOl/lzrPmTdxqmvN+/K0ArrTLnsNRnW2
UWF3eB5Pq9pdVlfy+/5yd8Im+dvLv6c/2v7aHs79+0ntuHuleyqlbqr
urptLlhsBf3VrPb3e0YZIpPqkj20YvhHK6Qs1qslJ2WE0lYJirMdH/P
LyZrdqtF1FqVxbD8TrO5vruMLNMv9OuYLe14kKVY9P6xKy9WKGz
IU5hJYX48Joi6rL9X88aJoDMupXv1WUKqVP9WKVQLKy9P6xISU
oPT9VOS/bHIfDirCdd/drS7tS9Q1S7ua9Q1S203uLa6S7uuLa
9WZ4JIrawtp2e2SSpxt2oZu1hqS3zFz5VdV32swXkbn5DjlmqOvz5g
C31SV4LC9nhgsbmN55J5s5IzbUr4O4MSVk+HFWc+TfzV8vo2rZXx
C0Tz5YXWo6Vj+HHJiQ+m3qJ1hGUmH4Oo+Oj3cEIo4nGW0v4ILiOqOrryjHN
GVlqrA4q8y0n/AJHxqvtAQaE4TPGTgKyZRaP9n9jJPHFcu9SM3lLVf
kksQLxJHu0QNC7MZSsUaPSuZPSVY/af8AOXX5ZX2p+g+Ya3Hf6hhkl
215M97e6Lq9k0EljceehdfWLe6s/wB7dS8LeNqxu4YHFWf/A
JV/nRpn5n5f5sX/AJwdP03UrX/AA7qQsGkvtL1CyS4BgiIEkbXlrAhPJ
mBRGdggjlaiTR1VSLzH/zkd5W8l+cNW8peGpYXGdJN8bpU8xemYX5mYjY2eIXv1yO0vL
uFYtQkuYud29tbSR2UKNAB61xqfzc8r+T/AC9c
eYZJrm8mm8iW51axtXWS5JtOl1VY4aYmw9Sk1LNtiTFEqJ62DTsibDz1DzO0QlHWRT+1yqS7i2f2TqUfe55TYeO
```

```
eYZJrm8iW51axghs9Ovrqee90prpLmFYra3ll/dvaTBpOBjCoX5FK
MVWP+Y/+chNL8u/ltp/5kPourS217HatHZJo+qG6V524kSQrYtcR
opDUlkgVH+Dif3sfJVZ5S/5yT8p+ZNa1nQrqSXS7ixvxZRNe2t5BF
LzsLfUEWaW4toora5aOVj9UlcXAWNnKUrxVRif85Lfl8+nXGqtql7
FbxS2cKibQtWhmuTfF1tXtIJLNZrqK4ZGWGWBJIpWHGN2bbFU
782/nJo2g/l/rv5hadImo2GlWd5dOrSNa/FZllmim9SMvBJE6MkqS
Rh4nVkdAykBVCSf85BeR49LbVfr966rdpY/UotE1SXVTcyRmdEX
TI7Rr5uUIMykQFTD++B9L48VZHrf5seVPLnliDzlqOrCHRZzaLHc
+hO7M95KkEEfopG0okeWRY+BTmHPFlDVGKpHpn58+TdW1Gy
0qC7v1urr0lpPoeq28dvNMA0Vvdyz2iR2ly4Klbe4aKduS0jPJaqqn/
K8/J40+41Brq/jMNwbQ2EmiapHq0k/B5QkOlvaC+mJjR5F9OBw0
SPKtY1ZgqpP+fnkiLXP8PSapcR3nMw+o+laglkLkQfWTam+a2Fq
LoRfEbYzfWB0MddsVQGj/wDOSH5ea9olx5hsddkksYYLW6Wum
36XFzb3jCO2ltLV7Zbi7jnc+nC1vHKsslY0LSAqFUL5g/5yR8l6Ho1
vqqzahcyXUd68FhFoerPfqbPab63aR2T3NkkbFVkkuYYkj5KWI5L
VV6jZ+YbnUvLUGu2WmtcXNxpyXsFisyK0krwiVIBLJxQFmIUO3F
R1NBirFIfzA1WDzBpWhap5c+pfpKe6jt5/r0cweK20+2unlColQPXll
g4sVb9z6v2ZFAVSS3/Pry9H501vyTqZexvLG7sLSCdoriS2ne+tYJ
4RLcLB9XtpJZJjFBFLMHuHQ+kGaqqqybQvzd8seYb+PSra6uoL+
SeS3W1vtLv9PnMiJNLX0723hbg6QStE9OEyxyGJnCNRVKdL/Pn
yRrWp2mk2OqTzzXTRokyaXfmyWSXeKOW9+rfVopJgVaGOSVX
mR43iV1kQsqlnmb8/dA8o+eIPJeqW19bg6Nf6xcao+m34062iszE
x9S7FqbUJ6bOzyNOqxsqRN+8mRcVZd5D/ADW8tfmU+oQ6HdX
BuLD0Tc2t9p17pl3Gk4Ywym31CC3mMUvB/TlCGOTi3BjxNFWA
p/zlN+Wcs0tumvTs6FuNNH1PhMschjnkgf6pxmitWBF3JEXjtKVu
miG+Kpv56/PXQfJ+neaLiFJ7u80bRL7W4YZLS7tbPUYrW0a74W
moSW5tZyVUcvReZoweTp2xVOPM/wCdPlHyjN9Xvr65mn9aSD0
dP0u/1OXnCFMx9Owt524Qc09Z6cIC6CVkLKCqmvmf8xNM8s2
WjaoztdWWpSMIms7e7vZ5oxY3N8Da29hbXMk7skBIQBapyKszh
I5FXjX/AENJpX/Kjv8Aldn+H9U+r/oD9M/ov9H3/r+r9U+sejy+p8vQ
5fD9d9L6r6f+kc/R+LFU/wDLf/OSflfXfMmoeW7lLzTZY59OhtJL3Tt
QthKdQtYJ4FufrNpEtjNLJMYYYLhklmdCI1ZqqqqJH/OTX5fS2Yvr
bUNRvIXnNtB9S8vazePdzKrvItpHb2Mj3PoiN/XMKyC3KlZjGwpir
MbD84fJ+qafPqtnraT2cFjYajJNHFMyi11B5Y7d9o6ks8MilQOaFS
JFXFXkfnv/AJy58leUFuEtRqGoTW2o6VZzt+h9WgsfQu9bs9Fubi
HUGsGtbj6q90WKQyOZHQxKQxLKq+gPKPnHSfPOnrqej3Dyw82
idJrea1uIJUpyiuLa5SOeCVajlHLGjrUVUVGKsnxV2KuxV2KuxV2K
uxV2KuxV2KuxV2KuxV2KuxV2KuxV2KvNfzZ/KnQvzn8uz+V/Mayt
p881tNIIJBHITbyLKoD0NAxXi1BXiSAQdxk6TVS08+OHPf7XF1m
khqIeHPka+zd4HD/zgJ+RUSKjeSmkI6u+r6mGPz43aj7hmwPb+p/
nfZH9Trh7OaX+Z/spfrfKv/OXX/OIX5beRtA8mnyb5c50lXmsea9J0e
e6F7fXPC2vI7gN8NxPKg+NUNeNe1d99p2R2xmyTqct+Q3d/AgZZVQG4
ruAdR2z2Jgxxj4caMpxiTZTOxvvJfTemf8++ePyelVCl7jVb
1WYj9o+hNEKn2AHtmsl7Q7Q/8AZZkf5f1X877/qzG+G/if0FNP+hCPyl/
6kX/ALm+q/8AZZf+/8/+4fyo8wadd
xeXrW70C/KsbeeK9nuYlkp8IkjunlLJXqAyt4MMvwe0J9GhzdE0eeJ9ZEh7gP
upo1Hsxp5xLzAT0NK/fabf8AOqeVoPI+rWui6Muk6vZanLZa/bpd
T3EbX1sojZmdyI5EoQAaBuS1bjXIdvGZyNgj4mL/wDKy9a0XV/0z9S/Rr6S/pfVf
W9T9HeYNJ12nL1U4+p+p+jfR6Hj6vqfFw4OqyF2H8vPStvPlt+kK/4pu
Z7nl6P+83q6dbWHGnP95T0Odfgry4bs4025FVgnnv8goPN1ax1p
9K1TSF0q2mvorcSLqGn2VzDcvaXEJkUMTjNFyibnzt5CXQsjTRyq
pfov5C6lb3ml2GseZ7fUfKWiuKWiTX82laOukehdD65W4
jihupkjCW9uxDKZWlZalV5zr3/OGljrOnaAbq+0XX9a0uuTUzLeebv
K0Gv2d4l+bZAZLRrm2dJoIbO2hjljuE+CMiRX5UVV7Don5HxaLH
JFBqEEMTa9o2tJBa2HoW8C6ZpVhpYtYo/XfjGws+ankfTVxHR+
HNlWD6p/zjt5ljv9bufLvq10yLX4dTtNT9fQWvLgW19qd7qA4q+pyH
UIooZYxeyR85YLlG4o/pLupVY7N/zhrottmrmtX+m2/llLbUoboLc3vlK
K68xWc9xatbcrfWkvIH9JaghJIJH4lovV9MqEVfV11pOpW2g/o3Rb
+3tL6K1SC2u7m0a5gjdECh3t0SNLJ1+F0qh
bz9oa6/pEtybLUIfKt0ttLDfL/AKal/bS67NJO00ixq8+F0qh
VQt1/zjRf22ny6TB4ptpuumD1tT25TwKvtMF1ZXs9xyasJjb
eXHKT050o60iDRq2KphZhZfkRrnl3aa4+1KOq69MN5MNJvTM1ERCaa
GZNU1eG6jZL3I7zo1y/Gxo8oTeY7
zyVqFzepHN5e1J9SkWOEllL5NLv9OZF5SVjjLZz1ATzmLkqr

KNQKNFWJl4c0mVyrIqnP5VfkpB+/L2hfoX6b1t9T1/V/Rab9+q61Cw1S9F
Tec1yLgyw2v1u69K/9/Xd35l17Xb/0ry31bS9F
017Ge2WSNf0VdajdLIS5YPza9FF4DgYg3JuXwqvAfzI/5xST8ST83bX
zHZz6/bJBrV1qFxJb3+kDULWH67tjZ87aduSxe
rJSEvwkVVgU/8Azjc35wmbzNqWnaC2pQ6rrUUUcfm/yUNWsLm2
mkgVp49PuR2ubVmlt2a8aJfyBuL4a/HNrNjY297
Zx2dra6No5sIAintpIIntpr5ZLy4Ty6CbYJE6m34QySxlWJR0VTnyx
MuNQ8/3/mjjVYibjS9LstKM8dvPZ2l9qDK01xdw200sq8UilSGOUPI
1GngMrCPFFUP5//ACPuvOeuzapa+YIrK1vLryjXtvJp7XEry+Vg
1e3EMy3MKxLKqSxSBopTV0kV19No5VWB/md/zidYfmfkfy/
fXzX97dQ2/mfytD5g9s9NtZENs91bSeqraejjpNHPFQO6Okg
ocVez+ZfyuXWvLa3e1Hp2srSJ1vdOtEWKyuLa3e1Hp2srSJ6
```

```
ocVez+ZfyuXWvLeg6PpuoLod/oBtJtIvdOtEWKyuLa3e1Hp2srSJ6
DQySQtCWP7mRkWRX4yBV4ZD+WXn38xtb1rRPzdZNR0s2Gq2
mlX3l21ttO0mKPULVrGWaWG81C91Aag0E80aUV7WONpN2dg
Sq350/5xX1D8ypLzUfN/mLRNd1IXGlz2Ueo+UorrSEGnR6jAqXW
nz3r/WBJHfuWZJ4HWZfUiaNKQqqlZ/5wz0iLUtD1W30ryGZba2tb
a8t7jyBFNaR/V7iWf1NHUakk2ms3rNUGe5jDhZEjVufNV7x5U/KL/
DB8sn9Lev8AoW98wXf+83D1v0xPPPw/vW4+l61K/Fz41otaBVJP
On5CwebtZ8z6susvax61oV9phtPq4khi1C8txZPqZ+NS8otUjgC1U
cFPxfEaKohPydv7jX7vW7vXLSJH1OG9hs9M0trKCSOG4SdWvQ
93P9ZvKIU+tL6IKMQYDReKryTzZ/ziHH5lTRmnufK+qy6N9ftrGPz
N5Mj120WwvJUuCskMl/A/1mOVW4zwywI0bFJLdyquqrOtP/IfW9
G1Sxi0/wA1WMHle31W21r9DjQ2+sR3kSj1I7e8F+qx2ztVxG9vLIh
PETFAECrJPzY/Ju7/ADHkv3s9di05dR0e50W8E1g12TbysZUeEr
cwem6yUJLCRWQFQqk8wqwn83/+cYLL81NWm12aXRbm7EtvJ
b2vmLy5Fr2lqqQGCUTWklxAzswIaOSOWF42FKujOjKvQde/Ke4
vPIWm+UNEu9L0W606fRLu0ltdHcaXDPpOoW2ooqacl5Gy27PA
F9JboFEaiybDFWG3H5UfmdPe3euJ+Y2h2mt39oml3tza+Ubj6s2
nW7yS2pht7jW5zHdwSXFyRM0ssDrKqyWjGJWKqN0T/nHHTdB
0R/LlvqTtpo1mx1KON4iXW2s7C209bZnEoLFkt6mXbdvsbVKrFY/
+ccfNE76RJqP5g29zJ5csls/L06aAIZ7cxXVlcxSX1L1oro0tBFIIorV
XRyUEUgD4qzbyd+Suq6T5ptvOvmHzTFqusEakLv6tpn1G0ZbuK
xhijt4jc3DxRwrZ1/eSzySNIxMgUKoVZbonkXXPJv5f+X/KHl3W7G
PUNH0rTdMj1DUtKlvLWUWcEcDO9nDfWr/vFQkKLn4Sdy9N1Xm
fk/8AIfzR+Xk+m3/l7zpp8V28BtdaiufLzyafcwfpC61CNbC2g1G3aw
9FryeOIGa4QRsvqJKyBsVXz/8AONaXGieUdJPmN0l8t6JcaZa3U
dmvI3n1/SNStbzg8rLSCfS4yYW5LKGKl1A+JVx/I7zdcX7eb7rzzY
P50SaAW99H5fePSI7GCG5hW0bTm1J53Um6mkaT6+JTIV4usS
+kVWe/lr+VM/kS6n1G911tVv7yGb69ObVLYTXU95NdySIiOwjjHq
+mkfxFUReckjlmKrAp/wDnH/Wrumjzec4z5XtJ9TvNO01NIC3kdxf
Jcqq3F6bphNBbtcu0aJbwSniglnkAbmq+i9B0z9CaZp2ner6v1S2gt
/U48efpIE5UqaVpWlT88VTXFXYq7FXYq7FXYq7FXYq7FXYq7F
XYq7FWAXXkb6zr2u639d4/pTRrPSPR9KvpfVpb2X1eXP4uX1qn
GgpwryPL4VXhPnP/AJxUsvOeg+W9VptB0bTNNt11LRYtR
sJ59PKFZbqymm4ywuAQ0PNWFeSTo6qwVZ3YfkjjDaflhr35dQjR
dJ/S+m6rYvJ5e0L9FabC+oQQyQmaHTvrc/GnPky+v+8YE8lLYqj/L
3kTzrNrela15y81afqb6X9aFtHpl+50oEXUQjf1Dc6vqPljipXjwpu
DWoIVeQ+evyPy1by/5Q8j2Oh6mbu/8u23krQYXGmvMrfU9f0SV76
SGOcN6USWjSSR8xSPkTMoUtiqF84/84ky+fJrbXfMOp+Wte8xSPV
vZ5n17yZDqmhlLyCxtykGmy3yzQmNbCEpIL5nq0vqGRXVUen
R/kLHbaH5i0mz1OGxlv9T0T0TV7CSz08R2+m3Oi2OlW1qiW7TOHg
WTTVf0y6/u3MQaq+qVV/lz8/lz8mtZi1vTvNPmfzRb6SbVG/Iz8mC
CzMKabd6dDbwQPd3UkQQXTyM7zzFl+FCqoyf8wfIWv6cq+i
+ZPKfmO10fV9Ntr+xqOlvqljPaXXz20siyQxz20bi5BL3TJJ7L2uy
XPKltcpDbwXFFprXkp7y81Hh9r6UnmO+NbYLxjfm35nUfBLRh2G8





```

```
3vyr+XnmDyHqV+2katYXGl6rqFpeXkF1ZTLdQlLJbW4MM0dxwf1
Db2/po0K+l++ZpJuSIqrFvzI/I3XPPOreZWs/Nlrp+hea9MstI16yfR3
ub6a0tzcrIlpefXoo7czRXLxsz2s7KPijKPQhVq5/IK/udUiX/ABUq+X
YL7zBqUOm/o0G7F1r8V+t2WvfrHFo1kvpHhUW4KDkkjy1Ro1Wd
XH5bXmq+RP8ABup6vDJMtvFbx3ttZNCgS3dWty0D3ExJCogkpK
OZ5FRHyCqqw64/IWTW9J1jTdd12O4fWNci1q9ktLFrWMn6jBZy
wxI9zOyB/SLKxkcpy4kPx5Mqwn8t/wDnFG0/L82YgXytaGy1DT7q
O50DydFod5dQ2RfjHqEkF7JHcSNyB9RIYVVuZWIB+IVetax+UX
6W8n+cfKf6W9P/ABDcatP9Z+rcvq/6RmeXj6fqjn6fKleS8uvw9MV
YD+b/APzjLY/mtf3OrXE2k3FyLqyurW217y/DrelgwW0tq63FpNPE
ZQ6y8laOWCSN1WjshdHVehwflPHH5Q8t+VkbTbBdIvtHvuOk6V
9R0/lp1/FfGO2sjcS/V45GjKqvrSenWvxUpirzHXv+cWtM1P8AMG9
8828PlwyajdWt7cz6h5Vhvddtbm2t4raOTTNXW5he1oIY3USw3IW
QMVorcAqxzyr/AM4pal5Us9V0+213y6IdTubCeeSPypNHcxvawX
Nq93BP+mC66lJFJEReuZHSVJX4OsqRwKsyl/5x91qRn0X/ABqre
UW1STXG06XSQ+pvqD3Bvzz1EXSobc3x+smMWiycv3XriH4MV
QXm7/nFmx84+XNE0C/1O1uRpGh6TpUIvtIhvrOafTJoZkmuLSeR
klhkMXGSAkNxY8JkkCyKqlum/wDONOt+WNPii8qa55Y8tXdxaX
mnapFpPkxrXR7mzuHLq0Gnpq4e2uYyW/ei5kjcsxkgb4eKr6N8ja
Pq3l/Tv0Zqc9rNFZ+hbWD20ciObSG2gjBnDsw9VpVlb4KKEKL8T
Kzsq3rflH9Ma/5a1z636f6G+v8A7n0+XrfW4RF9rkOPGlfstXptirA9c
/Js61N5nlGsmE63r3ljW/htgWg/QUunS+kCZKMZvqNOdB6fqV4P
woyrxLy5/wA4h33l2x8y2tr5wtLO51SLSjb6lp2hG21CC/02W5C6hc
TyX8/1u6nt5zFcSOqtI3JgUjKwxqsjtf8AnEvy/onnm282aRpflY26aQ
ZOU1PynFfavaNptrBaQDTdWS7t5LZFS3iIWSK44uGKcVbiFXpX
5o/k6/5jX8F5FrIsFfTNQ0i8U2vru1tdtDOslu3qxrFPFcQROGkSeNk
DRtD8QdVUy8g+QvMOjavqfmHzb5nt9b1K6tbawh+o6UdLtLe1t3k
koInuruR5ZHkJdpuPwqI44hy5KpXon5Nfod/L7fpj1P0TofmDRqfV
ePq/pm6sbn1f708eS+p8eO/PnXkvGjKvBNV/wCcMri/lu2Cm60
K+0F7ufQHm1QW97o50t0W7GopwgjdIpoYFjVVpIrmWSRZo1WT
ef8A/nEy284NolLnQNRh0BLy20i082eVYvMdrBaXzQvNHK5s
SSI0EfoTrLHKE5rcNdM/MKvoT/AUSw+RoIJILSLyvOkyQWtr6Vu6
ppl3poiij9RvRjUXHJRyk4qgTevMKsD0n8jFh/KG4/ATJxbp8lodbk
1jzDbz32r655W1y4ltNMe2gV9Bm06UxRwyXk7BZ/qNKmVjH6lf3n
GjKqEn5L6zo2meTf8K+Z7Ww1zy1Z3mnRXt9pL31c2d8YWuI5b
OO9tXBaS3gkR0uVKtHQ80d0KrE7n/nGrVLeyNlpPnf0P0nDbx+Y
ZbrSY7mS/lhv7vU2mtvTngW0aa5vJvUBWdPSKxxLE6+qVXzR+X
v5T615w866lFLaXunwz61FrVwmoeXJGhJpfmfT9di0P0nDbx+Y
3EV81qRIdNtowG4zytN6aiRV+jHlbyn/hq980jfLzV5Y26aXpfla
w9GllaWfp15Nz/wB5uXKi/a40+GpVZjirsVdirsVdirsVdirsVdirs
VdirsVdirsVdirsVdirsVfNH/OXXkLUfzA/LHXYNEDHV9La31jTuCh
n+safIJqID1ZkDqo/mI69M2XZOcYswMuR9J90tnV9saeWXARD6h
Uh74m1X/nHH/nJbyz/wA5A6BZ3NneQ2+uRwp+kdKZws0MwFHa
NWNXhJFVcV2IDUaox7R7NnpZZUcRp+0cvM7zwh3JW+eh70i5WfAuZ




















```

XDEx2FtO/COOaJ5XpwiWWIyMnqJyVSWf/nI78vYLzU7Ia5LM+m
LC13JbaZf3NtE1xDBPbxfWYLZ4WnnjuIjBCrmafmBEjmoxVlEf5oa
NqPlTWPNmnSv9W022vJ5k1C1vdOlge1iMzJc289r9bgIWjEG2aT
gQyxvVQyqE0H86vJ3mXX7ryzYas76jb3N1ZMslldwQPd2Zf17aG
5mhSCaeNUaRoY5HkEQ9bj6RD4qxNv+cifL1r588y+Rr6y1K1bR
NP0W9fUJNI1IWkkmq3d3aLEs31MQ8Q0MfCUSskzSSJHVrW44
Ksm8xfnh5N8rX76Vf6lO1+t62nC0tdNvr24ku1tbW9aKKK1t5XkK2
93DKxQMFQsxI9KXgqxVP+cpvyzlmlt016dnQtxpo+p8JljkMc8kD/
VOM0VqwIu5Ii8dpSt00Q3xVk99+e3kfT9ctvL82ssbq4ltLdZo7K7l0
9Li9VHtoJdQjgazimnWRDFFJOskgdOCtzWqqb+RvP8AH51nvYor
eNUtrexnE0U0kiSC69XZRLDC4C+n1Kitegpuq8O/MT/nLfRPy98y
+YvLc+g6nI2if4Na4u307UobUx+Y9bbSJHWc2LRMLZQJoysjC7b
1IITzgnMar1K7/P3yTaadp+pNf3sq30k8Udrb6LqdxqMb2/Azi40+G
0e7t/R9RPWM0MYi5p6nHmtVWX+ZPzD0DyposHmC+vHexufQF
sbK1uL+a6a4FYltrezjmmnZx8QWKN2KgtTiCQqxZfz18nSy6Hb29
3fXU+sgNbwWmi6ndTQp65tS97HBaO9iiTK0bvdiFY3SRXKmN+K
qQJ/zk/8Alq0F/dP5hkhgs4I7ozXGmahBFcWslxFai5s3ltlW8t/VmjU
zWxliXmpZwGBxVN7r/nIDyRaaTbawb+9kW4unsksYNE1SfV1uo4
vXkhk0qG0e/jdIiJHV7dSkbLI1EdWKqT3n/OUf5X2Elos3mpOFza
WV8LhLO8ktYLa+Mi20t1cpA0NssrxvGhneOsqmL+8+HFWT6V+d
3kvWLS8vINYaNLKxuNRuo7mzu7We3t7Wnr+tBcQxyxyxckMkLIJ
kEkTNGBLGWVZH5h/MPy/5UivJtY1D6nHaaXda1O00Mq8LC04
meX7G/pcl5oKuvJar8S1VSjW/ze8r6Akks91d3CRRWE8rWGlX+oi
KG/ExglkNlbzcIysLs7tRYk4vKUV0LKpnpv5j6BrOsnQtOu5b26WE
TSS2tndT2UQKRyrHNexRNaxTNHKkiwvMsrRusioUYNirHdd/OL
RtNu5tOsI7jULq3vdKs7ho7S6Wxia/1O201k+v/V2tGuIWn5tbCX1q
L8Sop5hVfrH54eSNA07T9W1DXFgsr+zk1C3ma2uOLWsVzZ2by
GkRKgTXtupDAH4+VOKOyqpRov8AzkZ+X+vzfV7bW5YplEwkivN
M1CxkhmhR5Wtpku7aJorv042lW1kC3Dwj1kiaL48VUtH/AOch/Jv
mWOR9Kvpg0Mll6sepaZqmlytb3jFYriCO7skknifieEsamFyKeqvX
FVulf85K/l3reiya/Y65NNZiOzmiUaVqIuruG+cR20tlaG2FzdxzueEb
28Uqu4ZFJZGAVei+RPPekfmRpEOu6G121lNJNEhvdOvNOm5w
SNFIDb38EEy0dSKlADTauKswxV2KuxV2KuxV2KuxV2KuxV2Kux
V2KuxV2KuxV2KuxV2KuxV2KuxV2KuxV2KuxV2KuxV2KuxV2Ku
xV2KuxV2KuxV2KuxV2KuxV2KuxV2KuxV2KuxV2KuxV2KuxV2K
uxV2KuxV2KuxV2KuxV2KuxV2KuxV2KuxV2KuxV2KuxV2KuxV2
KuxV2KuxV2KuxV2KuxV2KuxV2KuxV2KuxV2KuxV2KuxV2KuxV
2KuxV2KuxV2KuxV2KuxV+Y/wDzkT/z74i85azc+b/y01WLQtVmc3
EtjJzitXnJqZZIJYQWgdjUleLKWNQYxXOm7O9oPDj4eYQ7+tfHm
8r2n7OeJLxMB4Zc66X5VyfI9/8AkR/zl3oxOnxah5kmt6Mq/VfNfKBl
PWi/XloDU7Mq/LNvHX6CW9R+MN/udNLs7tGOwMj7p7fenXkH/n
3F+ZvnnVFv/wAwNUh0eCRw9073S6jqMvSoHps8dSBTm0p47fC
3TIaj2jw441iiPqFDyH8fBnp/ZjPll+9NDy3kf0/AxS/HxftD+Xf5e6F+Vnl/TvLH
lyzFrp9inCNK8nZieTySN1Z3YlmPiewoM4vUaiWomZyNkvfaXTR
BAQgKAZrlLe8Z/MDyJ5u1jzDovmTyf5m0rSLmxsNR06aPVtCuN
WimivJrSbkgt9V04xshtQNzIGDdFpuqwaX8jPNb2+p6SnnexTSbjU
Tr9rH+gZGvLLWjfJqvqJcHUvTe0+uK8n1eSBpPTkMX1qioyqp55T
/JrWrHzJa+cfM3mm31XWVluGnNlpJ0+J0Ft9TxWwtoIYIXu7qSMR/E
7NJNM0jud0QKqqsLk/5xs1yz0u58vaP53hjdVN806mF53hs9H1nToNoNN8wRS6L9Y
ubqOKI2zvZT/XUW0eW3PpP6kV0oorxqj8mZV6n5a/KQeXbjRJxq
nqjTdV806mF+r8fUGv3t1d+lX1Wp6H1jjy39Tjg4pWgVec6Z/wA47
a15TtdDn8s+cre11nR4bW2gub3SDqub3RmvLKWCOxhspmkmtY763kPqeis
iFLmNo2FCZF5BlXoGj/lx5hsfMFN55kn1/TEuZ4+kiMWnaJLZQXXIW
wlI1BW1Gc3UyCFltZA0Rt0kZG9cVqqznz35T/wAAa6UumfWvq1L7
Sr31PT9T/AI59/b6o1OJVYV5m/KL/ZE/0t6
P8AiKy0a04/Vuf1f9GS3EvGvMYrz9T1+PL93w4/ZbkV2VUV2VYD+UX/ADjLp
n5R+ZL3LGy8sNA31oWt1beU4mBraoz0
RpHd1LsqyvzX+UP5Z+eNRj1fzb5dsNXvooFtkubqESyrCrO4jDNvx5OzcegLMQKwWKb9NJK7Z
eW38nH9vFUg86/8Oro3qabK9M50+aiZFeZfVk
NIVvbZbqEzwS+r8UHF5ydnS/AhmHU7ZbBxKMuLl+k4Mcj0qoqbPePsDU/jCxSp08HbEeQtWZG7N
QY4pYNLFrHFDosyPCghFy4q0aKh4sqsqBaRhVONI/JfzJYWa
+X5/OdvL5esKysRu1VOczKktk99eeGbiCVRhZxsKKzm
QhuarGPyn/wCcZLj8s1tdQ8meS8G8QyzmSGUqdeMSLQ2b+Om6hpZ
kuJn1C5aWaWK6jeWVwXeWJ2rxlRIVXqfmL0v0jq3l
bVOP1fl6f6AvbW89OvqZzuL0oVXj/5V/ke/kvyDc+RfNiaW9zsX
7eweYrGN7i/udQiOZ21OGzdLT0praMX1sEktE5TtnrxBHvZLnD3
A7GbbFWf6p+QFnrug6J5fv9X2PZ6zrTqqZN5zxXbumxtTEUJ6Xq1n
nj6bXxwJLc1kEZV4ykjKFWBz/wDOLZmhmggvrxzxZVAwEYzu1aDbxl
41byVFd6mstgiQwyadfrfxSWT+lDET8M0azmOmKswg/I7
VoINB01fMWWnrY6Rd3c0FzHosiBNLDcJFb3/ANfKQsSZEcXDfV
nS4hZYjFHxZ5FWcfmJ+S6yKi1C3PC
ZIJeX2RHdwW1wrCprDw6OxxxV4D5h/wCcN9D5N9N1jSfK8oYVlhr
1KM3Pm7yxB5gs7uO/aDFZFkDbKs91f
/AJxq0rXmd6pMnbyddS2P1XV7Ha7pMPvxWNlYWNxJNHaCPLrhJHeMHbuRR
NbcrBeUTMP3TGIMUS4qmqDUoZJP

r1vzPx+rU9T9K2p2p2/q/l7fT1VkMKtyyKk2/VUKdoFkvFvRoJE0UYrNeJLdVsVvQSQ
db+qR6zpGkaZdw/VBLKmiXaGn8tzqPFYERoe

```
db+qR6zpGkaZdw/VBLKkmiXt5qGnz28plVU4y3svrJJFKJVEYRoe
Ll1Ut8gfktrPl3zFc+a/MXmq31fUru+v76YWuknT7dTd6dpWnCOG
Nru5dEjXTgwLySM3qEFvhqyqbaJ+TX6Hfy+36Y9T9E6H5g0an1X
j6v6ZurG59X+9PH0vqfHjvz515LxoyrB9N/5x31rR4LXQbTzrGnlh5
9LvNRsTo4a9uLiwjtlZYLw3XGC3uGtkaRGt5pV5OIp4wV4Ks/8n/l
vq/kG4sf0bqVrdW8xs7fUvrFvJHILS1t7yhtuErD1WuJYa8/hWIS/ac
rRVIPzF/Im487+ZW1+18wR2Md2fJX1+3lsDctIvlHzA+vWoglW5h
ERlaaeKUuk2zROgX03WVVhH5nf84nWH5haxceYZH8v3181/e3
UNv5n8rQ+YNNjhvbPTbWRDbPdW0nqq2no6TRzxUDujpIKHFXo
P5o/kLpn5l+TvL/laSDSE/QM1jc2MN5ocWoaL6lpbvaiObS5pgJLY
xSyKsYnV4jweOYPGrYqxTy5/wA496v5M+qr5c1fy3pFtdWEGl65p
dh5TktdJubWG6vLnlp9tBqsb2MzC9mDO01yhZhJ6XIGqqFl/wCcc
fMGtQaXZeYPPkV9Z6FFY2+jRw6ItrJHFbXtldF71xdyfWJ2js1iDR
LbQqHdzbs3HiqyrXPyU1mPzFqvnDyt5pttN1y71C4uInv9JfULNLO
70zSbC4tZYI720eQs+lQTpKk0RRvgKunPmqhdD/5x5GjaVq+nt5i
e5m1V9JuLq6ktEVnvLTUptUupuEciqBczzuQihVhBAHMCmKoLz
H+UMesedrdpVnmgvtePmm7uFhlhihgstK07S005pUfjN9ZntYbhkb
4GjiZXjqqOVXqn5j/lna/mK2gtPePbfoy/gupQiKwu7ZHWSSzl5f7p
meOJnp19NQaioxV4Vrn/ADiXbap5T/wsuuQXELanc3TpqulC/sns
mg+oWlq1mtxArtY2SxRW8js6CWP6xJBI7cQq9L/L78pdW8qaraa
nqWuafObXTrSxppOjyaY968VpBbyS6g8l9efWeLQhrYBY2tkYxep
KCzMqoX/5MX2r69qWs3OuWttFPfaZdRWum6UbRJlsdRsdQD6i
zXU31u6As/RinUW4ijmkDQy/DxVYUf8AnGvVZdS0lp/OiPo+h231
PSbEaQFnigOsaRqzfWbn60RM9dMEKssUKhJAzI7ozSqst88flDLf
aZ5qmh1BpJb3V28wJClqWblFpcViLZaSVYuYeQcD9rjwNKlVhXl
T8i/MvmDTNDv/ADf5pgmvbTTtOtbGC00R7BLO1jMU8sc6S3tw8t
y7Rxq8nOKNfT+C3Qs9VWI/nl+Tt5onkTRbSxvL24l07StB8v8A13
TtKvru7sVsbqCc6pFbaXOL5mX0OIjtXWZfU5LMoVnCr27/AJxps7
7TfIOmWd9poshBcagtuTY6hp8l1btdSul3La6tc3V9DLccjJILmZ52
dmeQ8moFXvWKuxV2KuxV2KuxV2KuxVawLKQGKkgiopU
e4qCMVfmL+X3lTXZPPlh5eg/NTVRrFrqn5gTXMs9tokuoW0D31k
8FYE06ONEvQFlLSQtzj5C19FSjRqovy9/zkF+Y/mrzd5Ha58y+Wt
BttTsPKV5Houo61Dpj61DqllbXN9LY2lzo11Pdusks9LN9Ly2lzo
i4jZWDSqvYP+ch/zNPx/vPKmPPmK4sY/zR/we8yPTHK2z/wv/5Lh
WLlRa+jd20tzceoI0X0/atbHOR8/ryrRWq79bjvnH9k0bWBH6XHz
Qa5BpT2sem2EtvoenyG0Fzdyu1u8s01uXk4yM4t40IkngkWNmKr
DV/Oy6dbaxvfzoNl5ObU9Qhg/Mb6ro0IuzBaWksNj9auLN9JPOSa
f/Sktlik+r/VowJ+TFVJ9A/Pfz9q5q81JffmL5M0+2szqx6brfmK1gmt
bCy9UWOotpYLLotpIUn5parcw2di5WGWvKFuaXYJqdtsTEqsj
fPtzqSjS9SmNiyaJcarffFqEf12+t4MSOfQ29KIWl5aR23MFTceqsj
emqjNQ/N3WrHzDBaf48Gn6xFqeiWWm+SF0+zdy4S09a6A9
D64wIlmb6xBNHa2np8J42McnJVln5l/mH5njbyVcecPOC6nbea/L
moazK15a2Vklhc2d3pVrDFbPbRw1SYah8YmMrtMqmJokb0cVfT
HlP8v9B8jRLDoVgLRVstP05aSySEWunRGG1jBld9o0JA7kklqkk4
q+AfJvmjyp+V+m6/ovkDVd5PAulLr3n7QILa8i201xrjKJ0kv
0V5JfVlmlSpmuZZbeGFDHIq998iecrjzf5F5F/Mnh5t/xhpVimoW+l+Yv
Qtovr8J09JJB6llFDa3Hoyu6evbxpE1OHH1I5CVXiXmLz7+Y35X+
TrTS7LzbBciTRvK99SpxXbfWIdOvYYrZEijWKS4
srr0CzPcyTJ8Uar0i91/X/N/N/5B6pd6u2n/dQaozo2oQaxZToL
+MQSme2tNPhmkReKzCO3gRpFbiiKRRVgf5v/mf+YvkBZ/LsXnq
ztbWx1mO2uvNetXtnhobRwS6Fdbsomn8vmVq4ZnaMtl8JpA44v5mT
srr0CzPcyTJ8Uar0i91/X/N/5B6pd6n5k0fV9Qk/dQazo2oQaxZToL
+MQSme2tNPhmkReKzCO3gRpFbiiKRRVgf5v/mf+YvkBZ/LsXnq
ztbWx1mO2uvNetXNhobRwS6ZBdQw3F4dE1PT4pJJ5HCu2nxo8
arCGWYiSRVdJ+Zer6ZeZTmTz/YebtJmsbrJzLOEf+bjc0DRIB+xjUGG
YmhW2u9StZLOOG8epSaa340AiVUllQhVNtdsbU/8AnH7ycbqx9
a481eRhb6iIo5BDzk876fnbzSDb8J3qbeq6KiWyGWAkIkCwRS8Wol
v5iSXU9JubnRrfW7TLKS7ljudS8n0knSOGKL6eoyJIkCwRS8Uol
jojIqyC280+fJ93qjX3C9NStdK8Z2MMUlvPpkeoC9vJbk
O1pNDJOqlohDAYI2DQeq/rqq8L5F85fnt5t6Kj3huf+fabV/z/JVS
mm8z61rOabod7d+8NpmqDyxe2lYKsz0Dh0Uu4RIzGtV

6G5YxSxyxuvBOBUPMJVbzh+Z35gP+Jnq+dr3FOmG9Dp59EeI
m3+sWtpqF/aXVpBJJ+Ahe5uV/ZjVeT+eJjdcwR+XUuBzp4t+g2nkbk
VYr+ZH56/mJMn6xZLoK2cCHvrmgaDrPmXvqT3o4X4A/6Lm6hgQaCi
2oSLqF3o2rwxQyzmC3hlmtTCeEiBllmhKKsk0P8AMr8xeL8
86fdQaDofle8FrpKWWo6RsNLDNEMZEL6i9jE+BiY8JC9tSpr
+PgY6wYq9M/wCcg/zAzWmh7znMtkVnk/0eApNWkbhlqFXn1r59
p0dtFx1G2nMtVnk/0eApNWkbhlqFXn1r59/M/U9E86S/MSv
0Z9BtZNDi0u0mh039bz/Aeb2a4iSVKVKmJ45fW0P
SJVX8q/nk+j+j+qfeW35nI8eS8lLu84aUdT3ccfV5RFF
a3sSlvcx2hFxGrGkQ53CN1oNo7m0Vn4e/G/k8N71P0ve0rl
+jNbafbf4mjo3do07mHii/RtGeTfQFVcfcfnrFLWSaUJfR
86+Xba+0/T/Nw/bNC1e5dk1a1mTYfsRWsFUcDR50S0uuFFjaWSXLuG
ZZBJCFjdCqr6bPCqr6bPCqr6r6V/O/P+sP+aOHY+nTjTFPyeH7QJ
kMkLR/o94FgSpcERCVVRRRJM4EhdvV5y6x5VbLuk4G3m0ow1r2KW1hRnu5GCvH6LJc
xruiz+breza1t7Kwul0G3m0OwZr2KW1hRnu5GCvH6LAkcx
qsc/LX84/LHVV+Yqm3+i+O1nxQeq+nz0vcpmhXF/EkqqV
b2KTLcxNGzRwlH07zZWDQHlCX4+HatZmQqKVxudtjRRWKXF
zD5Llu9VEKx2tmLLzdpokvnjnkGFSQWEhXSi/mv8A



PHzzp2nwRaH+aOn3PlmTWtQhtfPus3umaJb3MUNjhZ1BN
```

PHzzp2nwRaH+aOn3PlmTWtQhtfPus3umaJb3MUNjZTRWh1BN
A1HTH5TzXSpMljDHMtv6McwnQmVVUM17pfmubzv5o892mkT6j
BoVjqHmu2g0W7s9Et5tKku3j0vULvTaQ2l5cqvGW69SIqVVo/Wkj
ZVXqnknz1+YXnh5prDzhPd2mkaNeajZtbaRaQP5kaHUL6CykcT
wSGOG5ihUP6Cx+seE1s8Eb8WVRv8Azir+bXmPzU2pL5x8/wDlr
XBMLJI4bDX7S7vrHU5fVMtnNaxaLo8lsCF/dW863FyjRyiSZ6Ciqd
fmt+dOoeS/zV8paHFrsVhp9xJp1rfWWo31jbxXSajNJCs9nbtYveT
PHL6UTy/XYLdHljj9OaZuOKvKPKn5v/mHpP5c+SNb1fzhJqdx5s8
naP5jvtSm0qzDaIJptHhvbi3gs4I0kihgvpZysqS0kjL19A+iir0z8mSP
OPI/86l8vfmJda/9Z14JaeZrH9FT3MxHlnQ6NEbaz+oyMCOFUtuJ/
l5b4q+cfys1DWvLkWseZNA/MCe+fyp+V3kae8ikg0y4S9ubO981C
TTbwwWsZiW0ZJICsPo3Kuq+vK7pIJVXuf5Wfmv588xfm1q+ia15
n8vw2seoa3bHyw+twLq9vYWbzLZ3UOltolvdH1VSKR5jqVzbvHIX
iRRQIqw7/nKT8wEvNG/PfQNa/MX9BT2XlXzHb6P5UYaZB+nbaT
y1JcPdhru2kvLjjNJKo+pzRLH9XpKG+MFVmH5ofmT5u/LKLWPL
c/nOe4vEl0Oez1u5OlaTHHJqI1J2tbyd9LvbdLdnshDAI7N7uR5o4
RI8h9XFUh8v/mf59/MbSIfN2k/mClpazX/k3TY7Oz03T7qyP6fsNK
F3N6kiPMzwzXjSW4EwRJFZZ1uIyscarF/OH5iXmi+bLkeYfzej8p3
thpms6XY6h9U0z65rc1jqC/V4hbXUMqTykOnrxWkCSSsR6H1cM
ExVtfzz/NN/Os1tq/mTy/5dljtYOPlW/wBZtrW/njfSkuJri10+40R7i7k
WdpCrw6r6CiIxSQmSOQMqy7zP5g8zeRNK8s+Y/MHna9v9Tv8A
ylqkz6kkOk6ZFps17e+XI3kR5rKe3t7KIv6kkl1HdNFGJGLSfCoVS
vy5+bnmz8wdP8sPY+abOy1W/ubfRr/U9Mgsb+SP0dZ1GzlCSz2c
as5ihVgXt40Dn1fqqBjFir0a0/M/zB+nPLOian50jMsOt32nvY6Yliuu
6tHaam1kk89lNbXHOyWIq19LaC0aHhJOjpF+6jVZt+cvnHz35a1V
NG8qD6zd65DFc6SHtkeKB9J9S61GCVwmwu4VhhhLVZZJndah
OKqvBPPH/OSWvaePKfmex179H6brV6mqW9vqk1lp1jN5emvLay
j4JNp095cz+gr3zIk9oLeOYtcTCNYoiqi/JHm668t+fPOCLL+j9Ouoy
LrWWWN4bUp5v85GKFjJVYjcElVnlUwxkcG/eSxAqsB8h/n/APmT
qOkaze6/560GJmisH1iKw1G31LVvKJuL2CG4kk0k6FYTWkUEby
hvrr33pOqyyO8KPzVfR/5JearO08lwCvbojt
uLrUVt9E05uUAsYIrWWX4eCenEI3YD4d8VeDeUvzs81eDYdI1O9
Gr2fmDWfLOp6vFp01rdW2rSSWj+XIqLqOeY6bZadFcus0lwClvbojt
C1vE8rIZWVZJZ/mf5i8w6vp3lzyd5c5c0jWfzF/wFo89s1zFes89NNi
PoRaahY3Dy8oo4vT4KvqT84fP8fl7zd5c5c0jWfzF/wFo89s1zFesNNi
XVb4Tqn1D6zq1vcQJxj+Mxxtx8nBjkURvVV86zfn35vz58a
N5yispLvVNLisUu5NNvtU0yN/MFppl7DWywAQXCOkdxJdzo
JoZJnj5LGyr3rS9I/MXUNX856fZ/mTe3Fpbs+T/HHy6bpQF7dS2M
VyX1F4rFSUZmUUtltuNZG3BjWNV5Z5q/NXzhrGn6P5t0ty6Giv5g
srmXR0nsbG6n0+ym1zzKTxJf1BcLNNOVEvBlki/biRlVeefnv8A
nZ57/LVLny8fzElsfqOr6joprsr+WNOubq6Jp4WybU5bd05bd
PrlysxtYYp3CQejCzepyVfpppdfqVpW6N2fRi/0gmNjN8I/eExIiHl1q
qKu/wqBtiqOxV2KuxV2KuxV2KuxV2KuxV2KuxV2KuxV2Ku
xV2KuxV2KuxV8K/8/En8ww/lBczaDNLFHFqdi2ptCzK31EiRSKpv
x9cw13Ap18M3vs7wHUVPuNe/wDst0HtKZjTkw7xf9X+2nu//OMt7
c6j+U/5e3N5dvdTyaLYM80jcnY+kPtMakkDap3NN98wO04gZ5gb
eouw7LkTggSb9I+57nmC57sVdirsVYb5m8/aN5Pu9Ms9We6hO
yCKGddOvJrNHLpGouLuGF7e25u6qnryR82FORxVhGl/8AORH
5e6z6x+lWg8xLHHpg1AzzXNpdWsDfo2QaZaU24AeQQhdWS4pyqm
mC6ddWcN3UBfgCxOZqj0wagFV5N5a/wCCyPKustoL6hpuY6Va5
pYavemW50rVVkgGmXVBIzwPp6SC2CTiSS7IW3h4lHeoYqq9uj
/ADl8pTeYo+/K8wS5/K8oTS3zmJRLFp97eVQmWaO3dQ32cFw8
KQhDLVVK/OX5ieX4rXf8L+S/8L0+S/GuaNjDZGnQDaLQ319LPc9Wm2cFw8
scCvcR2l7K80pgk4xx278VeMTmqeeTvzAMb5idvOzrSNGsAvbK1QN
Nbv6jJp3qm8jkB6M1lvUkt7qONVkhkb5ZsdKG4hkgjPEkhHqEZqH
rzTbE6ncSSMEF3EfBKryYChV3VjAXd5S7Ky7QwkPZHi8HWYkDDxa

rZTb6ncSSX4V0eDStQnt4Eed7ZHvLiK2aGzR5UdEe5eJXKtwJC
nFUvuv+ckfy9s9UFoUyvWlauM+Pi+O2Y0x9/Oemv2JJ5/NP

hqqO6SgkX2KhpdGmcR1Dl3QmbGvVxMjfC7ddU0

```
olZWUKqvnH/nIny75b8g61+YFhZ6nqljp6yCOOPRtUR7lwvJHRfq
TSfVpAQVu1ja3KHmsjLiqG8lf85JeWvNvmXX/ACxNFd6bc2Go2V
jaNeWF/brcre6Rp2qxeubi0hSzuHN60SWk7rcOYXZUryRFWf8Akr
82vK/5hXNzaaFezzPCnqq02n3tpDcwhgvr2c11BFHdwVIHrW7Sxf
Evx/EtVVG+/OLyppMuvw6jfz6e2hwTXN4b7Tr20RoIeAkltXngRbu
NWkReVsZV5uqV5sFKqDtfzs8r3C6O8qazZR6tMLe2k1Hy1rWnRi
Z7iO1jjne9sYVt3mmkRIVnMZmZh6XOuKsYuf8AnJHyjHrw0aCad
7e3GqNf6nNY31tp0C6ZE0k5hvJbVbW7KMpSQQTOYmBD77Yq
qz/85Nfl/a2EN/cX2pwmaWSCOyl8t61HqbvHEJ246c9iLwj0j6gYQc
WjV3UlUcqqm+l/nv5P8zW7T6BrMF6FudKhVnS6gini1G8hs457W
Q27C5iLy8FlhDwGZTDJNFxkaNVbbf8AOQHkm9tr+8t7zUJbe1lW
GOVNC1Zk1CVlmcJpbCzpqbcYJGIsfrBCIXNF3xV6FN5u0q1k02
K5uGt31C3nurcTwTQ1jt0SSTn6iL6bqrhjHJxkoHPH92/FV415t/5y
b8n+WrPyTqVrcSanZ+aWt5bZ7S2u55RZXNvLLFMkEFtLLJJI6LH
Hb8FmkdmCKWjdQqn2uf8AORPkDy9Y6bqNzrM01vfw3FyhsdL1
C/eC3tZPRuJruOztpntIoJKxzPcLEsUgZJCrqwCr06fzPpdvNpEL3i
V1YuLFlDPFOUha4IWRQUqYlZ1BYclVitQpoq87uPz98h2+kaTri6
4biy1azF9p7Wlld3ct1C0sMCCGC3hkleR5JkWOEJ6sh5cEb034qo
eL/nIXyJPNpdqmq3JudRhe4jt/0RqQnhhimkt5pLuI2vO0SCWNkna
4WIQNQTcCy1VZL5C/Nby3+Zn1v9AXN1IbZYZGF3pl9p7SQT8v
RuIBfW8Bnt5eDenPFzhfieLmhxV5N5a/5y18hapZ6ncaxfSaO+mvr
wuWns75rPhok9wlz6V8bVLaeVIoDNJDE7yxLy5L8BbFWXp/zkD5
Ra1n1Nrq5jsI4oWQSaTqseoTyTzmCJILCSxWef1Wp6PoiRpgeU
aMlHZVhmt/85SaHDqNjY6NYXVzC+lahrN7e6hp2s6fa2Vrp8nozR
yN+ipytyjh1e3lEUkbKEcCR40ZVnWn/wDOQ35f6jNrkUevmIaK+q
x3k1zZXlrbiTR5Zob+OKe4gjine2aCQyLC8jKgWQj03RmVRPl787
PL/nPRPM2taBFqMo0BJfrUOo6NqejSCZLYXQi46naW7kmNkNV
RgodSeoqqkOgf85K+Rtc8vpr31+4jPpWEj2KabqE185vg3ofVbRb
X6zeRytHIIpbeGSOYRyNGzKjcVU8h/PryTcXWjWMOp3Mt3q0Ju
La3i0rUJJlhWZ7eSS4jW2LWywyxtHOZxGIHok3BmUFVn5816Yja
KksskD6wGNkk9vNC7ssBuWR1ljUxSCJWYxyBHor/AA1RqKvGv
OP/ADkz5N8s6F5b8xWd6NTstdk097Z4I7g8rK8vbaxNwFjgkYsr3
KBISolmaqRgsrcVWZ6d+dfk3VbPUL631dvS0+0e9ukks7qKeGO
OSSGRGgkhWX145I2SS34evG5RXjVpIwyr1MGoB8foxVvFXYq7
FXYq7FXYq7FXYq7FXYq7FWOR+V7WPX7jzEJJfrU1jBp7IWX0h
FDLLMpA48uRaVgTypSmw6lVkeKuxV2KuxV2KuxV2KuxV2KuxV
2KuxV2KuxV2KuxV2KuxV2KuxV2Ksan8rWlx5gsfMjSSi6tLC80+N
Ay+kYrua2mcsOPLkGtkCkMBQtUGoIVZLirsVdirsVdirsVdirsVdirs
VdiqEubC1vXtpLi2jme2k9aBpEVjFLwaPmhIPFuDstRQ8WYdCcV
ReKuxV2KuxV2KuxV2KuxV2KuxV2KuxV2KuxV2KuxV2KuxV2Ku
xV4b5z/ACKsfOmu3esS+ZNXsrfUYbG31XS7U2BstShsZHkhSZr
mymuYlrIwItriDlWp+KrYq9yxV2KpH5l0NPM+k6jpEt1cWsd9by20k
1q6xzokqlGMbsrBWoSA1KjqKGhxVNbW1hsYYba3iWKGFFjjjQB
VREHFVUDYAAUAxV5L+Y35PRfmDqFnqkPmnV9BuobK602V9L
/R7i5srto3lhkXUbK8VAxjX44RFL29SgFFXqOkaVa6FY2Wm2Ufp
W1nBFbwJUtwiiQIi1YkmigCpNcVTDFXYq7FXYq7FXYq7FXYq7F
XYq7FXYq7FXYq7FXYq7FXYq7FXh//OSnmHVfKn5Y+cd
W0S0tru8trIssF5B9YgljaREmV4qjnWIvQHYmlQRsc3s3HGeaMZ
WAT02Lg9p5JQAkDkRYfjT+V/5r/wDOTfkCx+o+VPKmttoyyy
SQWH+GrqbdSZDHCzwvVCiWg7Z2eq0mjm5yfuS+YyAE+/d
4fS63XhbuAhfUIy4eg4CQPds9b/AOOhnf+ct/wDy3ywf+Ehf/wDNGYn8l
6D+eP8ATThzP5W7Q/wBTP+kkpT/85Of85bmNx/yr/UYvhPxjyheclp
3+KMjb3BGI7L0H88f6acOY/K8f+cP1vP8AQRSOkMjLrPlV/3qjZy4
CmuX1iHzDc2/p3Vqto8MC2VGIk+i/nj/AEqfy6nP8A7D9f8AG/+chf8
A8t8sH/hIX/8A5oyJ7L0P88f6acP5/L/Udq211Hdx3Nov1u2EE7NG
ZaPI0FY4nhLOzKqepf5dstdc211Hdx3Nov1u2EE7NGI5
ZaPI0FY4nhLOzKqepf845x6r5f0vQpMMkbafc67eR3MNoocT6nd
S3kLqskjq0qjaWPHWFF8A5aeR/Mflm713Rhgo0YjFWf8A5aeR/Mflm713Rhgo0YjFWf8A5aeR/Mflm713Rhgo0YjFWf8A5aeR/Mflm713Rhgo0YjFWf8A5aeR/Mflm713Rhgo0YjFWf8A5aeR/Mflm713Rhgo0YjFWf8A5aeR/Mflm713Rhgo0YjFWf8A5aeR/Mflm713Rhgo0YjFWf8A5aeR/Mflm713Rhgo0YjFWf8A5aeR/Mflm713Rhgo0YjFWf8A
```

```
y7BcQQwaZPFPbnUYZriSO+Z/T4T8UtkdKGFLeQeoVWV+Uf+ce
bryyPLcMFx5X0e30u5a8mHlXyi2hyySevHN6Vs51O7S3t51jEd5H
6cpuELlXhYhlVX3P/ADjreXVnp9mfNCR/oYXh0aWPTT6lvJJqWm
6rbvcc7pkuDFPYUcKsKyxycQI2Tm6qfeU/ya1qx8yWvnHzN5pt9V
1lZbhpzZaSdPszA1sLaCGCF7u6kjEfxOzSTTNI7ndECqqrI4/yo4e
SNF8m/pSv6Om0eb639X/vP0bfwXtPT9T4fU9HhXmePLl8VOJVe
Ra7/wA4za35j0m78q3nniH/AA3bWutw6JaR6LxvLSXVLC709Hu7
o3rLdJbRXkojRIbZm+H1ZJGXkVX0Z5/8mwef/LWt+Wrid7aHU7S
a1MsYBaMSLQMAdjTw79KjrirynTvyPv3t/Mh1rzDb3d7r/mfQPM1
3Ja6a9rbrJpNlo1o8EcUl5cOqzHSywYysYxNx/eenydVJPyD/AOca
NN/Ie8uH0+z8seglmLC1utN8pw6TrUkCujU1G/t7po7xjwXkRawcn
HM7k1VYhef84l3dx5j13zBD5rtLebUfrTpdJofLVRP+k7PWLB7m9e
9ZblbK5tgscTQJF9WIgRIyHkkVTPzv/wA44+Z/zJ1Dy5rnmPzbod1
qujXOl3cMg8rTG1t5tL1IajDLYwT6xM9rLNQQ3UolkeWFVSMwDn
zVdqX/ADi/qHmG0l8taz5vt7rypBbata6bYroai/t4tRRkCT3Ut1Nb3K
wVHphrJeajjP6xLMVU+/KX/nHOP8tL/T9QCeVrN7SS6YxeVvKQ8
uwXKzwLCrXEa6hdq8qkE+oAtQQvABQcVTGy/wCcfRaaV5H0ttd
5jy1o+haSX+qFfrI0m/0299Sgn/d+r9Q4catw9TlybhRlUDp35K+cd
P8ALVn5Ol826Df6Rpn1C30xr7yrNLfW9laI8Q5zR6xFE12qemIbm
OCERMpYwyFvhVeg/mB+U0Xn7ypY+WJ9au43tTaL+kn4S3kkaIb
a6DtRF53drJPC7qBx9ZnQAgDFWIaX/wA49Wmj6smqW+rtSLzG
Nbgha2UiC0W3vVXTo2DikS3N/dXCMQeHqmJUCBaKpUfyG8y+
Xri/v/Jvni20m+1V9Xj1Ga70P9IK9re6xqOr2/1eP67AIri0bUZ0WVz
NFKG5SWxoqqqz3zX+TWn695FsfIthf3GmQafbWdpY3kdJLm3ito
xbnixp8UlvziZtjxkYihxV5Z5o/wCcS9E8w2Pmez+tWkkd/qVnqGm
WepaPb6jpdglsZZ/qs1lIlyLcwSXV1dzuOcT/v1VHQwxvirKfIX/OPV
h5StNRs5k0a1g1HRn0e5s/Leh/oOwVZJriSSWC2+tXfpFxNRhzar
qZCatQKtfkN/wA4/wBp+SR1AQWXlZDNHFbx3OgeUotAvJoYieP
6Qkgu5o7qToeSQwKGLlY1D8QqwnUf+cYNb8wWXhzar
Q7aXzHdaPbW2hPDcW93rkd9A0t5cPqEwuhBFf3CIkcVqrc+T8iq
8VXoH50/kDZfnGJXvLiyLLFZfV7fUtJi1WwM9pPLKpurSaRFuIWE
pVo+UbD7aSo4VlVY5Yf840w2nl+70WG40XSfrWg6vorxeXvL36
01H1KWKQ3ENl9dn4cfT+JPVPqMS/JSaYqlnnz8l5vL/kLUYLfnr0l
hqXnnXhYR2VWvf8SyazKbQR85CfRGpkVCu03pfDEGkCqqkH/O
MPk7VF8m+c/Lt7Lcz296fSi12/0TX9J1DUJ57JbeaW5tvMt9dX0jR
BI1WQyRwstI4URY8VZV+ZX/OLVj+Y1Y6Qx6e1q9Ar9yqQ6PVo6
cWq6bJPpv1pC93ZTTIs8UsVHtsaSSZd4pt/3Jw8Iqo8xKgGk+c
SRT240a1K6Wmn/U9C0P9D6ZG4u7m7aWC0+t3PpBzP8AEgkN
XDPyq9AqyP8AMX8upfzK8qnQb7VjZ3zLCTqNlAY2jlA4TtDG8khj
E0bSxUMjMqSEcyw5Yq8+t/8AnHOysLvU57PVjDDca9ourWWlsLVf
SsbXTbsai9lEFdaia7lupjId19cJxZYlqqhNT/KOK/wDOWhLKk08Nv
q2peZrm7EMkUIST6usGnM4YrJyuoobivWzTki8kLKvpzFXYq7F
XYq7FXYq7FXYq7FVrMEUsa0AJ2BJ28ANzir4/wBE/wCCy/LOrX1
nBPomtWdtcXvmCy9SfQtZS456RNDGClo+mrNIHSRpJuK/6Isbeu
V4vwVe2N+d3kz9Labo8OrPcy6ilnJBc2ljd3WnAXwBtBLqEL2cL
XAZTCssyNLyT0w3Naqsz85f85D3X9u9T
XR9TmsreCwEcjgzw2ckLD0y7Mwl+B1SGhlmjUqp5Y/nt5P1G
iKfUltdQuDbW95NoGrQ2ZflGqO9zLZrWGZDHFMZU9CZ3WG45D0Hk
xVK1/5yJ8k2nrVKzaA26XuiP/b3E+j6wdn2ynOoOIQ2q8cWaZ
TWE0bNK6xpKAiySLJDJqmXn/85n1zbfG21dmc/oUtOTpkUcQ1
n+e9H896dLqekPdDqqdB0uvDl/YnJwTkr/g2yHkAaPSM9Sv/2/
































```

X/yqgj/SjXU95PBcz21nY6dfX8zpbqC8ki2FvcNBApZVeeVVhQsO
TiuKsXb/AJyI8t6dpdnf6q0qXN7y9Cx06y1HVrmkdvBPKzx2dk0iRx
eugkm4GCPknKUF+IVUfJH/ADkp5Q86ixsYriSHWZrXTnnsmtrr6v
b3moafa6lBZnUJLeO0M0kV1GYl9RWl+LgvKORUVTD8s/zsTz/5g
17yrd+X9Q0rVdDt7KS+Wax1AWYnmjBnihvZ7KC3mEch4xvG5+s
IDNGvpgkKpzrn54+TfLDa2us6hc6d+h+BumvNL1C3VkeaG39W2
aW2UXUQlniRpbcyxoXHJhiqto/52eTNbguJ4NXaH6taXl7cxXlndW
VxbQ2Iia5+sQXcMUsMkSzRO8UiLKqSxSFOEiMyrzz8uf8AnKjyb
57uZdNupZtI1Aar5l0uOO7s76O0kbQr28gYC+ntIbUXD21qbt7X1P
XhiLclKxs+Ksk0z/nJH8vtWsdV1GLWLmGHTobW4kW70jUrOeeC
7k9G2ls4Lm1jlvI55KJC9skqyuVSMszKCqs8l/8AOQflnze3mMyNP
pkekNeSD9I2d5ZTSWdla2dxc3DwXltBJCYWu1R4mX1FHFyKSLi
rP/MH5iaH5Yj0xr6a5MupANaWltp95eXsqVjVpPqlrBLcCOIyxiaRo
wkPNfVZKjFWJ2/5++RbiXWo/wBMSRR6TDdXE9zPp19b2csVnIIr
hrS7mt0gvPSkIST6tJNwdlRqMwBVTvRfzX8v+YND1LzBYjU3t9N
Z0u7Z9C1SHU4nRFk4HTJbRL4uyOrooty0iMrIGUg4q8F8g/8AOZ
nlTzdbeWb3U7C90O21vy3pXmAS3VlqBS2+utMkonZrJFjtIDGP9
PkZLSUSIyPxdC6r3Ow/NnQrq8tdLad5tQub2+tFt9PtL6+9Fba9urJ
ZbporUfVY3e1kX1ZxHAZUkjimlCh2VR/mP8zvL/lbWdM8v3kl5Nq
Wo+mYraw0q/1Fo45JPRWa5NjbzLbQF6j1pzHFs3x/C1FWD+X/A
PnI/wAj+a4re/0rVi2lyQPP9eurHUbKGVAEK/VXubNIrj4n9NwknJJf
3JUy8kVVMG/PbyzAj3Ny17BE1rZ3FtaSaPq6a1O1zJfJ6aQ9gt4
zBbKR1VI3lMaSSPFHEqSSKss85fmXoPkGwstR1iW7Vb6RIbW3t
dMvr++nkZDJwisrOCa6dlRWZwsRKKrM/EAkKsdtfz38l3mv2/lINR
uVv55VtkaXSdRhs/rbQC5+qNeyWy2q3YjPI2zTC4Xo0YO2KsS0n
/nLL8rNahgubXzLJ6E9vBeRzS6VqUETWMylhfB5rVF+pJQiW7r9
Wgf4JpY3+HFU91X/nIPyX5avn07W9W2uA9637m1vrmKK1s5f
SlubmZLQR28MZp6ssjCCKorMVIYqpJ5r/5yM0OyuNT0Ty0Bqmv
WkN/PHHe22rWGiuumcTfc9ai0u7tENuDR6F6SIIX4M+yr2/y3q0m
vaRpepy2UtIe2tvcvazf3sDTRq5if8AykJ4t7jFU6xV2KuxV2KuxV2
KuxV2KuxV2KuxV2KuxV2KuxV2KuxV2KuxV2KuxV2KuxV2KuxV
2KuxV2KuxV2KuxV2KuxV2KuxV4L5Z/Je58u+bk8w/p2Oawgn8w3
NtZfUGSdZNengubj1Ln6yyuqSRfuwsCEIeLM5HIqvH/Ln/OGmme
WNZ8tatGvlfVX06z8vQXdzrfk+K/1T19Es7zyeyjn0zUFvYZbDmlvGw
RhcrFKpkjozvyVex/m/8Ak3dfmY129jrsnr2DXgaz1a
JRzhCXNv6cscscb8mMisgePgrMsqKpD+eH/ADj7J+b+b+o6LqMWr2
Ns+lfV5LWPUtHOqR2tzbXUd3Hc2ifW7ZYJmMYjlko8hgrHE8BZ2
ZVRX/AJxzIP5kE+YanzjpDaUf9Bp9U5ar5g1T1f7/APef8dr0+Pwf3
HPl+84xqvV/PHkm8Apn9IfhdO1Kvpyq9Wxdnswd9SGlKqHZv4l
mjSeBgzQyv6biSkcnF2jlUGNlXhN3/zi1JJ5P8zfvaOLaplBktU9EAIIpmD

nLq08k+afKl5rcHqa/aXdsfqGnGz0vTzcWgtKWGnvczDFt6rRG
5cNM0jhk50CqXeZ/yNu+yWhQvNmXZPyW/AgN3ahGPGAyUZBjbJ6m
0gavE8k8IuYTNFcwarNE0ayRMlOaTc+JRV3l38lNX0XVtJ8zXPm
mC819b7UbrVrg6UYrS8j1COygkitrZLvlbGOCwt44Waa4oFZpRM
78gqjfzJ/Je5896zt+lLTXY7CO4g0i2voZbBrlpI9J1L9Jweg63MIiZpC
yyFklBUrxVCpLKvP/AM0P+cU7T8dVt9QgRqwdT5s+HwrI0KYFwYTvQWyv
vlmLX9LjhudK0vTZontZeWmRSxzxQunJoirxs/NVkIeof8pqaYxgNj
6Xq/lHzR5SuZbGK11pNH9OC10iaNtJHYTSeN7X1bzZ2aA
1TWNTKowuNm5amqBiGFISeH72kar2DFXYq7FXYq7FXYq7FXY
q7FXYq7FXYq7FXYq7FXYq7FXYq7FXYq7FXYq7FXYq7FXYq7F
XYq7FXYq7FXYq7FXYq7FXYq7FXYq7FXYq7FXYq7FXYq7FXYq
7FXYq7FXYq7FXYq7FXYq7FXYq7FXYq7FXYq7FXYq7FXYq7FX
gP/OTv5wP+Rv5da95ptkR79FjtrBHFUN3cMI42Yd1QEyEftBCO+
Z/Zmj/ADGUGUQPPLmfcHcHQ6eyHtjXWXn8qxaSTLTUjKDPX
nzzDLpdvq7C7WWeNrnUb1X/3ZxdkEaMKcGYn4aFY+HGvWazt3
Hpf3WlXW3dEPH6L2fy6v97mlXFv3yP6n1tb/APPrr8mN5
afE6XNiiE+ymycj/gjmpPtRI/0nrBrm6xCQ08H7dCmQn8Z57PqxRqSS3fv
Py3nTzN+Uf5gXULGsWILxirC8pG5QXERcO/9RLYqgHXRCsrvXgq6U
+q5a9pVzNpWt2ZUoYb+2oJDwO6q9QwB+yeSVJQnNH2loxp8
R3iRcT3gyX0iZ2CZNY0yiMyidUnk0wyMiUKL/4rRpu/9tnrG6ufa8
nFVhsP5Aa75ektr/yt5zzt7DUVhmsrl73Rjf/WtxZzRWqFfRW9t5Emja
35xyLNxHNlkilAWiqI8lf845+SyKWkcR9feaxpe5yqeEzqLxs1kN5
doen+jx9dq+v+iefOv7v1v1uPF/T5Oq9c9r1nX4X4NRiNnq0Fst
zZvasZhcWqiOJ47gTBVj4FgyNCzDCQCCrKvm26/5xLup/NWXoNGq
+YF8z2KjUZZnedzoTNqc8X6HHr0sRGi8rC7HHrRCHFA6pHGr
I7TKsx83/ADDHGrHmiKCVZ7mLWPMi+ZruIzZ9iIZPYYYrW0sNHsdLeyeZG

```
I7TKsx83/lDHrXmiKCVZ7mLWPMi+ZruZIZYYrW0sNHsdLeyeZG
KTfWpIIi0T0EkTS/u29AMVUpH/ADjJe6tHqOgeYfNcN75Rm1TzT
q0Gl2ulNaX3reZJtRmnW5v2vZxKkJ1GYRCK3tztH6hk4sGVRt5+
QfmzzLJHqXmX8wYLvWtKht4fL97ZaAtnFZGK5gupJbu3kvLgXcl
w1tCs3F7eMIrehHA7cwql1z+TWp32oaRpvmO+XWLzUfMMvmb
U9QsNNuNLsora1sLeyayCm6uqrcOkKmCSd/Vi9VirGHlir2f8yfIF/
wCe5NHS11O006G1kmee5/RzT6pHyC8G068+sxrZyAg82eC4W
RTwKAVqq+ctP/5wn8vWkfmbTXtPK/1DVILmKC8g8m2sPmBfWm
WcLfaj9YaG/iDgB45LNfWUL6zOwLsq92/JH8pIvyi0q8sFsPLNrLc
ziWT/AAt5ZHl20k4qFVpLUXt4Gl7GTmKrxXjRRirzTQP+cYrjR/Ker
eUpfNMc0E/keHyLYzLphjkt7G1juoLaecG7cTTLHOvqcfRSR0LKs
QfgirObP8mr+01nTb1NctIrS0vtT1Fmg0potWkkvtVudSNt9fN2yCz
Kz+lLAbZjLx9QSxkhUVT3XPIPmJfN6+a/LPmSz08XIrp9hq1lqGky
ahHcW1jPcTRm2eG9s3t5qXUql29ePdT6JKnkqxuP8kriw8peT/Lln
qmnzTeXNB/QiSapo5vbG7P1a2tzLPZrdwEoRCSYvW/apz2+JVIL
r/nHrUHt1gi8zWs7yw2FvPPqOkPdTWyW0+rTlLtLeO+gaylj/AEl6Vn
ITO1rDCqt67MXCr0bz1+X2t61/h3UPLfmWPTda0P1UhutS086nb
XMNxGsc63NvDcWTszcFYPHNEVcdChZCqwXT/wAj/MUF7bWl1
5xtZPLK6yPMc+lw6K0V3Jqhuv0k4S9e+lCWh1CtysJgaZf7k3TRD
jiqJs/yA+qeV7by1+nuXo+Rx5M+sfU6VpAsP1vh6232a+ly9vU74qi
o/wAifTl8zSfpyv6a0rVdMp9U/uf0hM8vqf33xcOvZcSVfJHkf
8ALjWrz8yNZtjpE/oXd5q1vPbar5f8wx2Wj20aqVvbO+OowaTP+kL
i1hlljs4hck3LGa4YQupVfpzirsVdirsVdirsVdirsVdirsVdirsVdirs
VdirsVdirsVdirsVdirsVdirsVdirsVdirsVdirsVdirsVdirsVdirsVdir
sVdirsVdirsVdirsVdirsVdirsVdirsVdirsVdirsVdirsVdirsVdirsVdi
rsVdirsVdirsVdirsVdirsVdirsVdirsVdirsVdirsVdirsVdirsVdirsVd
irsVdirsVdirsVdirsVdirsVdirsVdirsVdirsVdirsVdirsVdirsVdirsV
dirsVdir4T/AOfg2nRXv5feXJ70/wC42y81aNcanWvE2ZWeB+QHU
VlXb+Ob32flWWQHMwkB79j+h0HtFAHFEnkJxMvduP0vua2MJhi
NuUMJRfT9OnDhT4eNNqU6UzRnzd8PJWwJaZggLMQABUk7A
AYq+Af+cPPNEPnP8wv+cgtZ0qQS6Lc63p/1OVePpyyRrdRzSIRu
Q4WNgT1BB61zf9sYvDxYYy+rhN/ZTz3Y2bxM2aUfp4hXv3Bff+a
B6F2KuxV2KuxV2KuxV2KuxV2KuxV2KuxV2KuxV2KuxV2KuxV2
KuxV2KuxV2KuxV2KuxV2KuxV2KuxV2KuxV2KuxV2KuxV2KuxV
2KuxV2KuxV2KuxV2KuxV2KuxV2KuxV2KuxV2KuxV2KuxV2Kux
V2KuxV2KuxV2KuxV2KuxV2KuxV2KuxV2KuxV2KuxV2KuxV2Ku
xV2KuxV2KuxV2KuxV2KuxV2KuxV2KuxV2KuxV2KuxV2KuxV2K
uxV2KuxV2KuxV2KuxV2KuxV2KuxV2KuxV2KuxV2KuxV2KuxV2
KuxV2KuxV2KuxV2KuxV2KuxV2KuxV2KuxV2KuxV2KuxV2KuxV
2KuxV2KuxV2KuxV2KsN/MLyLpf5meW9Z8ra1EZLHVLd7eWn2lr
uki16PGwDqezKMu0+eWGYnHmDbTqMEc0DCXIin5KXP50fnn/A
M4RND5X8z6RD5m8r2zejpmoTLIFNuoCxRR3UdfTKgf3UqOy9E
PAKc60aLTdoeuB4ZHmPP3fqeOlrtV2b6Mg44DkfL3/AK01f/n65M
YqL+WKCWg+I68SvLx4/UAae3L6cj/oU/p/7H/jyf8ARh/tf+y/468H8
7/85efnP/zlDMfJvlXTDZQX4EcljoscXE0bfCwnuXYlYjWkelHx2kqt
czsHY+n0f7zIbJqHWC/0J9yJfzfgpJr6U8l/kI0U/lL/J/jsyHBaZ6fdSl35Et
tDuZEm1W8la+1SWMkobmRVUR0oSKlI0VVH8xDPQcqZyfa2v/NZ
eIchsPc9j2P2d+UVVHWHG2+hsBZwP56r+O5mRsrs/eSPHPtDsTTOzWqNOubvwM6WY+Z1aFXdPd
2gX0kK3CWuq61ZWM7QuzIsgjuJkYoWRgGpQlSK7HFWR+TfzA
8r/mLZNqXpZuu2SuY2udLvoL2EOEOqPmCtcVZdirB9L/
M7ydrmu3lhyN3pdvqFf23GlfVtkkMqUqK8lHUYqy
LUtf0zRmVdQ1G2tGaGHYIiYonjjdxzzYfCrSxqx6BnQHdlqqjLe+
truS6iguI5ZLWQWQ3CI6s0MpjSUJIASVYxyI9DQ8WVujA4Tq1jr
9jZ6npl5De2NTDFc2tIbSrNBPBMoeOWKRSVZHUhlZSQQQaHuIINMV
bk1SyhvINOe7hW5qSTQw6A0ccps8R88cRVdrbo0s088ixxRRoKs7u5
qMxV2KuxV2KuxV2KoOHULW4nuLWK5ikntvTFkinntvTMM0SyK0kX
qAlOag1XkASKjftiqMxVjXl7zn5cy69q0Ni4xOOFnPVqO7mRrhqb6ZcNZ3y2V5Dc
ta3KirQziJ2McgBqUajDwxVkuKuxV2KoLTdStNZHNZtLW/sLqK6tLqNJreeF1mjmhmRXZJHQk
e3uIJFlhmhlUOkkboSrIykFWBIINCRV2GoWuqwJdWVzFc28lHjnh
PyCywyLIjcWKmjKKSDQgg79RTqgg79RTFumanCGAttRE79RTFvzcw
kWWKRG6MjoSrA9iAyVJKllgNHjn+Q9wXVxmVUq2oNWOMKYqjaN
SvIqrSIGYCLKD9oYqjMVVgvdSqSnHJtc56TWfq6YKWnUPMqtAN0vA
3HL0bheDHlFJxPCZQfkV7Pjd2dAbnKNmLIJkKXRGYz3pRHF2dSGR0
3Gq6nbwPrEdRH9YkTmR7VxXm9ckXUVxbypLFKiyRyRsHR0cYGR0
YVVlYVBBBqCOuKq2KuxVAwanZ3Nzc2kF3BLc2uR1N3FJc2oiaeFJaWlSg
mMugNVDhTxqBWhp0xVHYq7FXYqlA1/SzNLbjUrYzQ3KWUkfrpyS6kRu
zS6eFLhYGXlUStE6yBD8RRlenEg4qm+KuxV2KoO81+C10/0frVzF
B60qQxerIqepK/2UXkRVm7KNz2xVGYq7FXYq7FXYq7FXYq7FX
Yq7FXYq7FXYq7FXYq7FXYq7FXYq7FXYq7FXYq7FXYq7FXYq7
FXYq7FXYq7FXYq7FXYq7FXYq7FXYq7FXYq7FXYq7FXYq7FX
Yq7FXYq7FXYq7FXYq7FXYq7FXYq7FXYq7FXYq7FXYq7FXYq7
FXYq7FXYq7FXYq7FXYq7FXYq7FXYq7FXYq7FXYq7FXYq7FX
Yq7FXYq7FXYq7FXYq7FXYq7FXYq7FXjf5//AJqv+SPkPW
vOqacNQ/Rb2HK1MvpeolxewWzOFbiQspIPEioFRTMzs/SfmdmMo
x3V3v7gT+0eaHVV5dGxWw/JCa5wOKpnZLmMlVBNDU3VjMBLxQpKWq
eYBZbPXI1hj361mJe3K1/mkBpuVGZuo7H5z1GmxGYxSuj+Cr6hAtPPFXY2Mh2bmoDFA
RPD5S2/Y9aT8hPye9ZTadP8QrUMkvYWf3pb4tQ0cYSqeAmeVnaHIvFjGQa1rEnFjXXqTX
```

RPD5S2/Y9aT8hPye81cNUg8i+Wr1JdxcQadZvHIQa1rEnFjXqTX
3zE/P6iHp45D4lzf5P08/VwQPnQer+XfKeieULf6poWjWWl2+37mx
tYraPbYfDEqjb5Zi5Mspm5En3m3Lx4o4xUQAPIUyDK2x2KvJfzp0
271Xy/p8Nlay3Mq+ZPJs7JDG0jCG38w6bPNIQoJCRxozu3RUVm
aignFXhms+TPMFh5286ebtLfXIbr/FHkuC2ht5bkafc6bcDSLTU5Ht
FHoXCrA0weZ0c23pF4nhZZCyrHP8AnF+y8/W3mjU5fOXmfVbi+k
tLkatpV75c8x21lHffWEKy2epahqV5pMkaAOsaadHbLLFIJJIlaPgir
Ar8ebz51uLaGwvrsaT5j8032n2cXkzWbOS3Go2t7b/Xh5ilZ7C4QJ
cMUt4Ejd2dF5M8WKsj8/fknrOpeUdA0iXUfOOqtP5dudQ1Rn17W
Fml1WK40WhkFtcRBHMf1kpaoqxVV2igEgY4qyuQ6vc+ZLWK0bz
beaYmr6ZNpelSx+YbFZbOPTdFU3NxqrtDw+rk3Ly2eoSMl7IJo3i
NxybFUT/zid5K8wflz5d/KrS7n9OJb3nkKwm1e11WW6mSx1a1g0
yKO3RLmv1JljkmQ2yemp9Lk0ZlWR2VSzzRpf5oap5rvvzE07yXp
01tpN/CNNa41q+ttYOjad68F5BHpQ0h4pJL4TXMkIa7j51smkAa3
TFWP3+p30+l+cPrVj56bzXdT3C3zyp5xTSbTSzqSCO402PR5IIJ
DHbmIpDYumoyrzWcr/pLKq848wSebPNvk+4tfOdn56u9Rby9LZa
Kmmadr1rZz6lFNeQXQ1G1tS7MXCwlDfmW2eAq0E0srSOyqYQ
aR+aT6350+t+bvMkOrXU2oI9hbeXf,
MqW6WrXyC1ksNTl1G90MelBwZBbWsE8iFxcpzEylV7HF+WXm
LSLzzDb2mv8AnF7W28zWGj6cJtZ1G5poWpWOny38yyzO8kxS4
uLgpdyPJJamERQSxRpJGyr138nb3zZ5h0TV/MWsXMc2oTh9O0
9EkkFjNHpZlt1vViPwp9euPVn5KKm3a3Qs3pg4q+XNOnSay0X9
Mr+aa2fps/nIInnAaiNbaIfVBamxH+8QcXfqjRj9XEn1P1v3BGKpt5
e8tfmNfW+t65qWo+b4r3TdJ0E6HbSXdwnNHv8AUA31u2g/0e4v
Wsfq6XgZZPTk/eII5QsgVQf5i6f+a+paRLbpf65p1n5au7Py/e3dta6
tfXOpWAMs82qR22k31hfXbSKNNV5LWdZ4WOoJF6n7yN1UL5b
8ufmC8XmbWD5m816pNoHk3R7ry7Ktlr2jW95qf6S8yM8c2lapNP
NcTx262kEqXTTySRmCaXlI0EiqpZptj+bNrrvnq4fzLrz6zINZ56Unl
3zAtu1l9YrAdM1O61O60ATJbBTbCC3tppHNLgCQSrir6F/IC0trGb
z3f6Bp3mh9PmXTmsh5pGtRahcyxW0gkQS+YqXVA/wgs3pqT8B
EfHFUt/5xevfMl/H5v0nzINZSBjaXNot/Z+Ybb6uLpJUuoIL7XZpbm
dopo2HNJY1C8JIYIoXiZ1Xzvpfk/X/IuhDSI4vzBi1iOyD+TY9Putfur
Bb6SeVpP0o7SSW4BnKmQam3oC1I+rDn6mKve9J8ueY/LNu3nn
UL3zVeXMXm7zA+oWIu9Sukj0CLU9Sjt1tdKjYiaMJ6MsfpwSTyR
MFjLxLDGqry7T9E8/8AnePzb5ikvvPGkTWsQutBtjPfWnGSXzd5k
IL2bho52GnfU19CZJY0tmgJiFIWVV9W+R/KF4IPPflLVL7W5tHiv4
rfTLi51K+S++pz6bZyy+jqaSJdvS5eekvrtJG3KNXVY1RFXwn5D8t
a75M/L7yv5fu7X8x7TVdK8qaNY6Jb6Q2utFD5lt4Hjv47lpC1sYkuF
RYvrhOkfVgv1M8OeKvsz8821BbLyl+mV8wHQjM417/CP6U/SAm
9D/RyP0MRqP1X1eXqfV/jr6XqfufVxV8heVfL35iWWu+T1k1/zDoG
nwJYHR7WTyz5n1GBeSyXSahJpuow2sEswbhI2q2U3CNlgfk
H4KteRdK8x+XPLtnZaBp3nue7ttEuLLzPb6k+4jrmqEuLLzPb6k3mOx06GRri2giOmI
PQcyWqGWVTowDTwxOGIknkiZ1UJpXlLz5Pb2XmkP5sl83Lo3nj
RdOvHg8xW8AuhqTSaWX028vnijjfTQGia9mMUk6xLcXTXqK6qv
p7/nHDy1qGp+VvMmj655n13VLK6l3VLK6lSNDeaZ5u8tahaI4gJliudf1K61
FwTxYSwXfpo3JYuO9VXzH+W35T+Y/LXki2uNMg836br3lL8rtMgt
4fX1defmjTlvzJbBLgst7DHMOMNsvrWLRyL6ETR+gyqvbvPsvPP0
f5tavP5k8z6oUNb5aXJ5b8xHTZdL5zfo/0NTOpXGhIVj9B/wB3a
2925DRzfHz5Kss8weetA1AW+tz2TWXmCm00e61a
GSy+q2trHpsrWUM8lpwuVkKxyKlvI0wlWQzSyqqrEdP/AMSfInYH
U4PLeu2WianZ+aV0zQtKtZLuXTbnUJ7GTTYZLWwaVYGb07iQiS
Clvaeq0ck0QO6ry7TNO/OQ+ZdSuU80axba/9Tpt55d8xT6X
cRHSilrHLqKak+hwv9YpLI1xZR3omVo3kMbgsqs/L3yj531+48naT
eecfON5pV55VN955hkaafwCg8S/EEGuVdyRi8f/7xuP8CSesz
KdITb8ZJY3Kr3DVbXXV0fy2t2mv3GpyanrMMljZWeo2U+sJp1+0
VhJfavpot/qhS1iQxvdzJbXaySVVkVTH/nI+e6t9Vhk1WbzZFoc
ejXb6e/lY6uqjW1c8W1B9EpOsax8DGbgiy/vTP8AEI8VYbZeafP6a
boOi2Nr5gudavMr5gudavNR/SNvfNBcz6abCXRZGGa4vTygEZuuKtBI/qCT4
2i9MrIVXl3kfTfO6+roF9b6r5Kl5bw6ZNPt2hjopiuGSRvc/AjK
XUr9rSGeXgZLvT54NPt2hjopiuGSRvnFh5H82eS9b/NWbynY6/a
+YNc8wWmq6aNQ1DVtQ0x4JPLFpChimmmns/g1KKWKRefqpF
HClBapagKpRFpOv669np/k67/ADJtdIubjy7Zubjy7H5hm12bWoL5bxtVf
X+pS3/72NDa/WhevZDXMFX03aL5j0DyL55sktdT1T1Wf
Tp9VttIjurq7S9msgi+gBdxkXcvAMQsyu904XaSSb4iq+XPy70bz1
5vl+q6jrPnKK20LSvMr2Ey2/mDRY7i5EunT6W8iarLNc3TpG8nGO
6nuPUPqx3MbFXhjVZFZQ65rnmzy9N5osVNc0m6ULBrA
8tR6SIVbnwgH6LjlRifW9cLeLNzp+44Yq/QrFXYq7FXYq7FXYq7F
XYq7FXYq7FXYq7FXYq7FXYq7FXYq7FXYq7FXYq7FXYq7FXYq
7FXYq7FXYq7FXYq7FXYq7FXYq7FXYq7FXYq7FXYq7FXYq7FX
Yq7FXYq7FXYq7FXYq7FXYq7FXYq7FXYq7FXYq7FXYq7FXYq7
FXYq7FXYq7FXYq7FXYq7FXYq7FXYq7FXYq7FXYq7FXYq7FX
Yq7FXYq7FXYq7FXYq7FXYq7FXYq7FXYqlur6Np/mC1ex
1SxgvbV2jdoLmJZYmaJ1lQlHBBKuqsNtmAI3GShxMxNg0fJjOAkK
kLHmwjXPya8g+Zk9PVvJWi3o2p6+mWzkUrSjGOOqdwe5y/HrMs
PplIfEtGTSY5+qIPwDiUcGPrVAYD4AvKd6JCXJ1vEt7M7nJZ+LL7UkXLuF

4+QWC43VNxXTkkDVeLHiSf5Zo4oetXDTK

```
2bfT9kDP9eIw8xL/eyt02o7ZOn+jKMnkY/76NPub/nE3/nIC7/5yO8
nXvmS+0eLTJrTU5tNaKGZpUf0re3n9QclUrX1qcfi+zXlvto+1uzxp
MggDdi/tI/Q77sftI6zGZkVRrnfQH9L6ezWO1dirsVQeo6jaaRa3F7f
XUVra26NLNPPIscUUaCrO7uQqqBuSTQYqjMVdiqT3/mLStKeZL
3U7W2aCKOeVZriOMxxSOY0dgzCis4Kqx2LCg3xVOMVdiqCvNS
tNO9D63dRQevKkEXqyKnqSvXjGnIjk7UNFG57Yqtm1Wyt7hbO
W8hjuHhluFhaVVkMMJRZJApNSiF0DNSillBO4xVKPLfnTy95y00
6zoGu2Gq6aGlT67Y3kNzbcoSVkHqwuyVQghhX4SKHFU4cW2t
WRCTepbXcJpJBMy845V2aOWJgRUGqsrA91PfFVuk6VaaFY2e
m2ECwWlnDFb28KfZjhiUIiCvZVAAxVWuL62tJLWKe4jikupDDbo7
qrTSiN5SkYJBZhHG70FTxVm6KTiqKxVJdO8yaTq7iKw1S1unKy
uFguI5GKwymCQ0RiaJKpjY/suCp+IUxVEwaxYXQvTDfQSCxkaG
64So31eVUWRklofgYI6sQ1DxYHoRiqy61zTbHT31a51C3h09IhO
13JMiW6wkchIZWIQJTflWlMVdqmuabocZl1LULezjCTSc7iZIl4Qo
ZZWq5A4oilmPRVBY0AxVWv9Ts9KSJ727htllmit42mkWMPNM4jj
jUsRV3YhVUbsxAAriq6XULWC5t7OS5iS4uFkeGFpFEkixcfUKITV
gnJeRA2qK9RiqMxVJ/8Q6ULKXUv0na/U4nkjkufrEfoo8UphdWk5
cQyyKUYE1DgqdxTFUXZ6laaj6/1S6in9CV4JfSkV/TlSnKN+JPF1
qKqdx3xVG4q7FXYql8mrWMN9b6ZJeQpfXMM9zBatKonlgtmhSa
VIyeTJG08SuwFFMkYYgutVUwxVC2V9balBHc2lxHcQSDkksTq6
OPFWUkEfI4qisVdirFfOXmny15S017rzZq+naZps7raPLqlzBbW0j
z1RYS1wyoxk3AWvxdKHFW/KumeW/Ldu2geWrTT7C3sKFtP06
OGCO2+sEygmCAKE9Qkv8AZHKpbfFWU4qgr/UrTSolmvbqK2ia
WCBXmkWNTNcSpBDGCxALySOqIvVnZVWrEDFV9jfW2qW1ve
2VxHc21zGk0M0LrJFLFIoZHR1JDKwIIINCNxirV/YwanbXFncpzh
uI3hlSpHJJFKsKqQRUHqDXFUhTV/L/AJUgh0ttStLOOxXTbVYZr
pFaIXkos7GNvUflWeUCKHlvLJ8Ccn2xVlOKuxVB2GoWuqwJdW
VzFcwPyCywyLIjcWKmjKSDQgg79RTFUZiqFhvra4luIriN5bcqs0
aurPEXUOodQaqSpBFeo3xVFYqg7zULXT/AEfrVzFB60qQxerIqe
pK/wBlF5EVZuyjc9sVRmKuxV2KuxV2KuxV2KuxV2KuxVB/
UY/5pf+R8n/ADVirvqMf80v/I+T/mrFXfUY/wCaX/kfJ/zVirvqMf8AN
L/yPk/5qxV31GP+aX/kfJ/zVirvqMf80v8AyPk/5qxV31GP+aX/AJHy
f81Yq76jH/NL/wAj5P8AmrFXfUY/5pf+R8n/ADVirvqMf80v/I+T/mrF
XfUY/wCaX/kfJ/zVirvqMf8ANL/yPk/5qxV31GP+aX/kfJ/zVirvqMf80
v8AyPk/5qxV31GP+aX/AJHyf81Yq76jH/NL/wAj5P8AmrFXfUY/5pf
+R8n/ADVirvqMf80v/I+T/mrFXfUY/wCaX/kfJ/zVirvqMf8ANL/yPk/5
qxV31GP+aX/kfJ/zVirvqMf80v8AyPk/5qxV31GP+aX/AJHyf81Yq7
6jH/NL/wAj5P8AmrFXfUY/5pf+R8n/ADVirvqMf80v/I+T/mrFXfUY/w
CaX/kfJ/zVirvqMf8ANL/yPk/5qxV31GP+aX/kfJ/zVirvqMf80v8AyPk
/5qxV31GP+aX/AJHyf81Yq76jH/NL/wAj5P8AmrFXfUY/5pf+R8n/A
DVirvqMf80v/I+T/mrFXfUY/wCaX/kfJ/zVirvqMf8ANL/yPk/5qxV31G
P+aX/kfJ/zVirvqMf80v8AyPk/5qxV31GP+aX/AJHyf81Yq76jH/NL/
wAj5P8AmrFXfUY/5pf+R8n/ADVirvqMf80v/I+T/mrFXfUY/wCaX/kf
J/zVirvqMf8ANL/yPk/5qxV31GP+aX/kfJ/zVirvqMf80v8AyPk/5qxV3
1GP+aX/AJHyf81Yq76jH/NL/wAj5P8AmrFXfUY/5pf+R8n/ADVirvq
Mf80v/I+T/mrFXfUY/wCaX/kfJ/zVirvqMf8ANL/yPk/5qxV31GP+aX/
kfJ/zVirvqMf80v8AyPk/5qxV31GP+aX/AJHyf81Yq76jH/NL/wAj5P8
AmrFXfUY/5pf+R8n/ADVirvqMf80v/I+T/mrFXfUY/wCaX/kfJ/zVirvq
Mf8ANL/yPk/5qxV31GP+aX/kfJ/zVirvqMf80v8AyPk/5qxV31GP+a
X/AJHyf81Yq76jH/NL/wAj5P8AmrFXfUY/5pf+R8n/ADViqJRBGoU
VoPElj95JOKr8VdirsVdirsVdirsVdirsVdirsVdirsVdirsVdirsVfO
n/OWX5ha3+VX5V+Z/NXly5W31LT20/Xy5W31LT20xoJHiSVaS6jawyKyOCCG
R2U996gg0ObHsnTxzZ4wnuCyCeyN+6Afj95e5/5yB/5
yA/5yO1GTRtN8/wBrpQkoCi39/oUf0/UYd6Z1+Xs/S6eX6Z1+Xs/S6
QcUoE/Ay/Y8Zi7S1mslwxySjEdfI+/w9/mfKv/PsrUPMEy6l+Y+/5hz3lzF
9VNPVp5D3P+l3lSfasPvmty+0wgHOHDAAef6h+t2mL2VZny
/XL9T7B8if84Q/k55PR/wBWdr4mnT91J+4HjtEP1U
0+ftvUZecq9237XafsHTs/Ht+P7tTTdLs9Ht47SwbW3j2
SGCNYo1+SoAB92auUjM2dy7WMREUNg7ZNGNrl14LxV5ARNLb/WYDIBvObQMGCgYq8w
0Tyx52/NHdZ3eI2ep32nW1rcWcui2tjbzS
WckZX1HW6u0AdZJEZ42LwiIqvDPMnkTzh+JtKSdH+Y/Y/lzUtEji/MCbXpd
Bvn81xahfa5ZaXLqpIpiTTnkmhhPzvpZ9DFWd+
TrLzc35pafdjcz35mafdjzN5mstHvBcEc6vptSaxguG
b1DK+qWC6gswoZCrRPir0/wDMcDVN1j+cXlebT7XrzWmvfq5O
9nrmoWl9aXvNjmbdc5ZcPx1sm9MbmU2+5eQkM1N6jlhfKVQNLs5YoSz25
9sv1vTC+rT2Ym+uGQpJIVuhSRhRbqYsfN
dzeaxN5f/Q8otp7meGqGwh1Kkn6QltxmSZ8B1V
V4F5A0/V/zdeisdW1vzK08uoAU1XzSCztSQS81yyN3DD
p9pDOslv+4FV+pDi+cbv1NH87+FiLiBpKMq9X1r8xr9ri+cbv1NH87+
X9PNi1TzAQaXANhHMtjqMCzjJE8kst6S+0RFJHNF
7LyRFpnmiV5dR0ieztKl9LUb23j3a/DW2kVSEY5kL7s9pH9vaaAxyJy32wnL
L6TRlpcVeweavKmfmSvXeawxvvKvq3N9dEvmWNdKMN16Hm6Ll1JWlSWKqv00x7
inmtykkMb3CwxluSOSjbzpN6DbzUrNu95dRpbZ43zMdNBqG5rN1p
x0/zX6Nr+hfM7xtpsMNyNLe21t9t5UuOE2NodVw4sQV3jfa6ewvGyO8sKJoOfuvs
mmeVdS806slp5fu/OFp5YOro9jfa6ftoWvQ3lxA2s0vVs1d7
```

```
mmeVdS806slp5fu/OFp5YOro9jfa6dYGo6fftoWvQ3lxA2s0vVs1d7
L0/XPotO0qR1hdVKr6E/I3zBrHmrSTr/AJgMiX2uRwX8VtD9Yk0+3
sggggFtLJGkZ9f02uWG0oEyhxxVDir5+/JX8s38r+edK8xapYeYbe
e9g8yW8YN1rLaek7a1fSoJrRJTZwRvbESI0sSRSOyyIWnZWKqa
SeSPMmia9528z6XN5giu7zzisSW0Utz9Rl0uXSbOKSRbMD0WBl
Un6zwMyOnBZlQNGVXyR+Ztx5q8zat5h0K91HzE8raa9nbzxXfme
W3u7y58vIF0pbGC2fRBdW85eZpLmdrqSUcDbM3B1VfWHnTyp5
r8ty+ZtN0OTzDfWthY6rPo9zPPeX91FdXOhXSkQXkhedibkKUUy
MY5H4RcF4Iqr5mNvrn5i+eLzSr3V/MZD+Y44YZ7fUfNDwapbWv
mW0lkvrJJbdNGs0s7ZPSJsZppgpeblbsr8lXrPn/8tvNtjqsWt6S/mq
41TSIPOOj+Xbl9Q1i6SOeWO2k0f6xCtwsU0Rcyq1zdgxyiOIXtw3
pxsFUF5TtPNNloiprnmLzprHlo6pbfpiLTvL3nPRtctB9VuSTHJqOo
3+qXFu0/o+r+jZyqFVEaei01VXp9x+Wk3m78hp9Eey8wRypqOqX
1vb/W9U07VZIv01dTRmf0pYbqVngf1CkhYyMVfi0gQ4qlvlzyX5n8
vRXfmHydP5kju9R8w38NtaapLqDWzabJpcptnubTUQSrG4WJ5L
mZRdGT93LMU5RYqyP/AJxI0/zVYHW/8ReaNY1RngtBc2ms+XP
MmlvbaghcTSRXOu6lqME4krRl0+RLNOCtDGFkqVXkPknVNVu9
Ot9U0fXvPtuZdIlbzNe3en+Ytas2l+s231f9GW0ySPLJIDJGzaVRUt
2lkkeOdIZEVejzWv5h20MXl3yv9etZr3RrjW1t9S1q9v7uyvNJ5QW
cLXV5NLN6OpzfVJDFLJX04b1JgXlkCqsO8ufl9Yed/OXkyfSZPzH
tINP8s+bzqN7rd15msrxNWlufLLwQm41ArGVkMMsnoWjfUpmhcK
kkKuhVRml33njU7vRLzWo/OsfnW4uPLk1mlpDqEPlxdOkgsmvhe
xKF0xKE3IuFuQL5ZKi0AAhxVK9asfM+m2SW01v52t9cj0q0XybF
oaaqmlpe1f1Bqi2oFmD6/H1f0mPS+q0+r/vPUxViXlTzRrjea/P2qXf
mfVbS40eDzDd6dPdap5nfStc/Repx3XqRQ3FumiQW6W8X1R0s
pLqVo5HlpC6MGVfYuvWnnSD8r9QuI3vv8QX5jv72G0lMt7aW11d
Ry3lpp5egE9vZmSK1oF5TIj05McVfPvl7yK/mvzl5F1PTIfO8nlbRf
NKXGnN5hvfMUF1DM2gav9ckkj1OVLx7IzJZRxNfK37yS6giP1a5
aORV6Z5u8l69F5y86ebdKn1yC7gufKaWMVpLcLY3MPrRJfc7VQ
YboGEsjtIshgUFojDJV8VfOPlLQvzWvU1O21Xzl5mj1m9vdDg1mz
t/L3mazFpJJ5i05bm5sNUvdQvtJeGG2+sDjYQwQyWzmW4hAjaN
FXoPnXyddaV5ii0KeLzxfy2fmjyTN5dZLvX9U0c6NDq2lXN297cep
PbyTQyrdPI+oO0yRLGYW9NdlUb5P0Pz7BaR+Z7/AFHzTHqlldfl5
aRW9zc3zWn1O7t9Gh1uSWylrDKQsly08siM1vJG8iPDIJWZVjv/A
DiH56aLX7yLzVr2stqutQ2ljptrqN55pvYdSlt/r9xcapbDVbaLT4Y7u
OESBLFpraBERFuP3qIVUZ+dn5Qy3HnPzTNZ2vmiSfzHf/lnLbz2
d5rV3aRw2Pmyym1KVQJJrO1e1i4Sx8ljaKMTSQAR/WTiqSfmzo
H5i2Oopo1v5l8zaX5U0i+1CCwvoNJ80eYr13a006a2Nw+g6pZ6lc
xo0l0scs5u7dmVo7qrrFVV9J/nG2ojSPJX6bl8x3OiFh+n5vKkOqw
am831cfV3MWj01GO3MvIypbj1FYxiQeiJcVfNMen+YdK8u2drd23
n+2uk0hT5Si0OPVI+OpNdXjP+k1jAhEpJgLfpYfVPSIK/vPWxV6Z
5T/LHzXrN9pNzr/mHzfDJqut+dI9Yih1jUbe1Syt9Uu5NMSFQy/VY
QqRmCSH0pJoWWN5JYCI8VUvLGgee/wAwLzyVb+bL/wA0WlvL
b20+qva3F5pBknTRrclZms/Q9IG65MyR+mDKChHEuhVeQ+ate/
Nz6xpFwLfzPBdnRbqxvjb6frtw+oF/LI+be8ItZF0yxlXU3hjZYrNbtp
EWVpIbbiJFWe+cvym1EXum2+pXXnTUdE0b/CWtvJHrGvS3Qu7
qbVE1ZkaxmW4mZVgtG+roHFrzP1aGBJmDKv0NVg6hhWhAO4I
O/iDuMVXYq7FXYq7FXYq7FXYq7FXYq7FXYq7FXYq7FXYq7FX
Yq7FXYq7FXYq7FXYq7FXYq7FXYq7FXYq7FXYq7FXYq7FXYq7
FXYq7FXYq7FXYq7FXYq7FXYq7FXYq7FXYq7FXYq7FXYq7FX
Yq7FXYq7FXYq7FXYq7FXYq7FXYq7FXYq7FXYq7FXYq7FXYq7
FXYq7FXYq7FXYq7FXYq7FXYq7FXYq7FXYq7FXYq7FXYq7FX
Yq7FXYq7FUl8weXNK82WMul61p0GoWUrQvJbXUSywu0MizR8
kcFW4uisAR1AyePJKB4omj3hhhkxRmOGdx8t3nvmX8gvy283w
+jq/kXRrgAUD/AKPhjlUABaLLGquuwA2YdB4ZkYtfmfmx/TKQ+JcbL
2fhyfVCJ+AePS/wDOKkXktGn/AC0/MDXfJixKWW0+tfpPSV4/EC
1pfl9getJB8NRmYO1fE2zQjPzrhl84uGeyfD/uZ5XxR+UnlfmX/n
Kfzp+Qren59PlbzTYoSPreg61b2ep8QQOOT6ddSFpGBNCITQChJ
65lYuy8ep/uJ7Ykk/0rzhPH4QBmP0rLlNcFUt2ws5BqIKXQCXQTR

/n/wCX5PMnlgXS2sN09lLHeQiKaOdIopmQhXdTRZV3ViPfbNVrt
DPTT4J1dXt3t3fgO20GvhrsfHC6ut9hKx/yFzfXv7mS3smNoUaE
ms2lrf2F1FdWl1FHPb3EEiywzQyqbZSCrAkEGo2xVG4
q7FWNP5z8vx65H5YfXbkt2vE0s3kImtPEzLb8/VMOxcLxrt
XFV2m+adB8zz32n6fq9Yjz2hMd3bwXMU8kJ+yVlRGYqexDAYqw
7yD+S3lLRQLO7ST6v9Uh+uatqGoraW7vD/d
QCOP4E+GiLRV6piqFF9bG5NmLiP6wsPNfUEbMVDlK14kgg
GlKgjFXQ31tcTcS3EEVxaNXViLqHUOoNVJUgivUb4qgfM

qdwwx20aRRIsccahUUAAGwAHQYqqYqlema3p2tB20+dZhExSKRuPBEv4q89ap1/NzJei
JtV1BtOW8lQxvdJprXJskuGVmrMsAl+JjyqxJVerYq8p8p8of
o+saPY3UdxwnjhS41XJKlla3VzLb2b2auyryW3iBAAIo
MVerYq7FUlsvMmkalOlradbtyH2aNjbPO6i3ybvbm8wwfxYnXC
5DT4H+BqNtiqdYg7/ULXSoJLq9uYbSCPd5p7i4jghQf5Vnc
SBucVecWnnX8v6Ro+mJJDONNNtLjVoFkmhtCRMYRP
MXlERBDkFuP7RGKsn8tr5f1aW78zaHdW98zaHdWc98dUSCOS+trr6zFLHa
81jRGV3QKhdzxSg5M7EcmYlVkV5fSgq8rqim
```

```
81jRGV3QKhdzxSg5M7EcmYlVkV5fW2nRrLd3EcEbSQwq8rqim
WeRYokBYgcnkdUUdWZgoqSBiqCs/MGl6jIkNpqVtPI5vAqRTxuz
GxmFtdABWJPoTERy/wC+5CEejbYqm+KvEdM/5x18haTdtdwaX
dsQ4eGCfWdTuLS1pcR3RS0tZ7t4LWN5YkMkcEccciqI5FaP4cVe
kwec/L91rdz5Zh12wk1u1gS6n0xLyFr6K3cgLK9uH9RY2JADFQp
7HFU7N9bC5FmbiP6w0ZlEPNfUMasFLhK14gkAmlKkDFUViqFm
vra3lt4JbiNJbgssMbOqvKUUuwRSasQoJNOg3xVFYqoXVrDfQz
W1xEssMyNHJG4DK6OOLKwOxBBoRirxTS/J/wCXH/OO9nc65c
aoNFsylvZG+8weY7y5gt4udIbaCXV7yVbaIsQFhiMaE8fhJC0Ve3
xyLKqujBlYAqwNQQdwQR2xVQS+tpLmWyS4ja5hjimkhDqZUima
RY3ZK1CuY3CkijFGA+yaKorFXYqg7/ULXSoJLq9uYraCOheWaR
Y41qQBVmIAqSBucVWtqdml5HpzXcIvJIXuEtjIomaGNlR5BHXkU
VnUFqUBZQTUjFUdirsVdirsVdirsVdirsVdirsVdirsVdirsVdirsV
dirsVdirsVdirsVdirsVdirsVdirsVdirsVdirsVdirsVdirsVdirsVdirs
VdirsVdirsVdirsVdirsVdirsVdirsVdirsVdirsVdirsVdirsVdirsVdirsVdir
sVdirsVdirsVdirsVdirsVdirsVdirsVdirsVdirsVdirsVdirsVdirsVdirsVdi
rsVdirsVdir59/5yk/NLWfyZ/LbX/NmgWsNxf2ZtI4hcIzxJ9ZuYrfmyo
yk8fU+EVpypWo2Ow7L0sdRmGOXI3y8hbru1tXLT4ZZICyK5+ZAf
lJpusf8AOYH56UmsZ9csrS4NVmQRaHAqdKpJS3dlFeqlifcjOqlD
Qabnwkj/AD/1vIRn2jqeXEAfdD9RZ3Yf8+6vzX89+nL57/MeFAzAl
XuLzVpUHSpExhTkPZyPfKJe0WDH/dQ+6P3W5EfZnUZf73J98vv
p7n5W/wCfX35e6YY5Nc8xaxqrqQSkTQWcL+xVY5JPukGYOX2o
yn6QB8y5+H2Twx+oyPyzB8oae9nZTXL3kqv
cTTtJcPHHEzlpnYiqxoKLRdq0qSTpNXrJ6iXFkNmq5AbfD3u+0eix
6aPBjFC75k7/AB9z0/MVy3yP/wA5CeWfNGuXHmK+0PUfMVtJo/l
K+1HSItGu7uCGfXbd5JLUPHb0F09VC/Vn5xzK/GWGT4OKryn86
tJ8/eUrfWfL3lefzNdwR/V9Q0zV5H13VJotRa3umeEJpdzayXCXEy
pRLib9HWhb44hF6NuVWRaP5V8z+bJdU16+1LzhH+lvMthZfVTe
6rpscehXXOl2Xr+laoYGtQJy7m4RY7iGVWRZo19SMqsA/IL8tNf0L
yvpVvNb+clk8n/l/5ZSLQpdZ1rTra68bZzw2w1Vb+3SSeVFlRXjiiRY3ex
EMkLRo0SWzIqp+VbznL5d1XSNTufN1+0Hm5Qa+1fKp/ueu5ia0x9T
sTpdjJFbHWbu5a+s1W8S5U3N7epC7FvXiSCSKNFX0d+ffrfpXRf
0x/iz/Df1K+r/AIP/AEr9c/SvOH6v9Y/Qv+len6fqenX/AEXny+tbeliqV
/8AOPHkHWNNvPWreaU1lNV1nT9AS8kvtRu25yLY8ZeCJObW
KZWNJTaBEWTkIyF44q8X078uPNeheX/ACZ5Y0ibzp9mC+
aHUdVe5iWbzFG11yuJ5JJYuVqX5nkpSEsyIR8WKqv5gXf5heWb
7SrXTE8yG30HWpTZ3v1fX9XlvNLF7bCS0eKxnSGb07X71GW71F
LuSQAJAk1wzyKqn8Og/mL5a8vW97pV95pvNR1jTvMEmqw3Nz
NdSxPFeQfVjaJeco7WdLYzLbInprMaNKszqrqql3mCe7bRkt/JNt5
4bRZls4pLrWh54e+sbhZriZ7hreW5tNXul5JDEYopkiZZZAXZbdJCF
Xs/8Azjnc+Z5/K82q+Y9P1B9bn0nQGvFvrWTT7i5l1KDSYIrscZ1Q
KxuUdeX2K/ErFaMVXzd+W+m+ePOuaP5d1q784WjvWJ5vroQr
5q0tY7eXSr8SWj6pqdw95LHHfRqA6zwqT6LQxRwyx+qqq+arbzR
rdsLTznb+dr3UzbWMegfo621cabN6N2y3LapFpSJa+uQoYm/jERi
9Nrb956mKvbv+chr60Pm3y7p+N/Hd6mNIoDX1x9XKXc6ToA/Hd6
WlvI6aP1KCRwjXINoORE/wtuq83tP8ffpDSP9pDTDSP8AEf8Ai7/Hn1vy99X/
AEX9e/wr9S9Gy/SH1j0h0j0v9xfDl9a9b6x/pvL/AHj+H0cVc9p5g0zTdKt
PMIr5vg8rpcwC/Ty+msJqEZFipgVF0gDUBbmct631UV9Th6v7oyY
q9y8hx6zd+c7jSIdSvpfLWjRRazbyXVze/XWn1eFli0+7+tfvnFsBcT
mKY8kE9mpRWgBKr5N/M/U/NWfmI5u0zTNY1JojBYT5N/M/U/NWfmI5u0zTNY1tJojf2+j3Vrq/mS2
sLu8m0I/VtJhto49BinGeiGGvCRFXtb/p385fPURR/
OejeVTdASLx1XQPrCw6fKrISRBcQxG4JDC0joCjtE4MiqB1PzZD
5ssFt/LSm3Trj\SRzvm3TriSrjzVNf6rDoup6vCLS4up5NM4NbpL9eLQMgWO
BnmgA4t9XlCYq9/8AyI1C1vRvr/AFK5vVAI8qXUGp2V/bWP1ie3vr/AFK5vRY
3t1ewWty17ELSSci3zKSKc3VqpWKQRsgGKvjPyD+Rt9pd+5
bN5y06PbZN0yZrPZWdaNqtpdWHkpXV1LJLmNoCkxqRcxfWSRrhlHt
revHLMs4CrLPy6mbt/zKu/HzkKu/2YQ6fZxNXVMGe4a4Lo61f4n
L69b6i2h28gesjVmxiKaaA1jSwzr/XajJ2Yd7nyw/e6y1KxFWm/L
NL/AMMx6GmsSaM1JVN4NQXTKWe9V+NNmcfMYxYDfhYFkHw6F9ELQTqadtnqpMd3rJSTuz2IQoH66pM1x
+Sd9511DWNVV1a180yzXVzBZ5gTLg6ZrtqpsNwSvGX6SNMAYbVI
paqoMKn11xFKv7Ks+1E6nbeYaPzqvnY+X4onZ1R+jK9ojtVeqw5FD2M
kW4vTotbs2v1YL6Hq1s2Bk9Sp9p9PPUku7zzzf5kvvJPlRwPUyt8nHrnb
wR69cTWt8lILex+aPLMsUiXm0ovD6y2qqXUqzROx/RpRetWRHWVVVVY
FpHkTzv+X5f8mL5n2ntNQju/zAnuNXzNPrZjAdCEupSjJ7TzH2tFNtQtnyN5j
eIlXcyaPJNHH9Wrucm5hepNO4VZb+ztjr2SxTn9tLaW8nJTaVO0CB5t1p0
c3Ftp7aB508sBYKlks1drjUNZvZ5QvR1C8gqvQcl28cQMaEKvVP
z++tfp9P0x/jT9Dx+l9Xf4D/wCN9v16ZmM+v6X7ve5/Qn6+6pE/t
FVv5M+SNc2qQqqNuaunv7ZS/rMqzf5X/TTx1YJmE++hF7L0HXt6dVM9xpr






Kz87+Z5rSTLVdLbWBceSP/PMG96Ml6n0Ltb76wYluPMZajdLLcm1Eg0i
```

```
Kz87+Z5rSTVdLbWRceS/PEGo2MAtb76wYluPMDajdLLcm1Eg0i
9EUPploo3ikk5Kvpb8s4vzE0ki9021g8z3c+h+XreS+18av5WWWC
K/19zSK8stTvPrEMclurRXH7xgwlkmqy81Xy/peu+Z9W84+aOese
Z2RLvU4Gaw1LzTK+tabFrMP1q60m3khj0eFra0rCI9PmubpkMkk
Xo3CgMq9WX9J+jH9f/5WL/yrf9JX/wBX9P8AxF/if1Pqlp9V9T6r/ue
/R/rfW6er+/8AW9L1v9E44qxbWrDzVqunRWfnS089XN/Ja2X+F47
VNWktWtBeMaa4uk1tTfiARm4+vj0q/wC8/wC89XFXtP8AzkPpFu3
nny3quqxecjp0fl/WrWM+TodXNxLfyXVjJBFLNo6c4gQjsnryxWrM
P35ZRsqwDSYvzBhutCj8zv5vfz+lx5cWF9NN8fKzWYt7Iaibn0gNL
4F/rXrfWB9d5f7x/D6OKpBNb+ebuGGDSp/Ptv5tljuE84zTfpX9Dxs
0gAfRvrStY8ln4G2/R6lfqfq/XQZNsVey6D5F8yeTtb1S4sNY81XVv
pfmzS9O02DUNSvtQt30O+s9Onv3f600huVFxcXFLiVpHtvS9GGS
KNJI2VfZeKuxV2KuxV2KuxV2KuxV2KuxV2KvkjyJ+fuv6h5gGhalo
Edxpy6k+mvrC36rc/Wrma+e3QWK2qp6McVtxeX6xz5MlInq7Iqyb
8vf+ckNH/ML8xPzA/LmyNnLqHlQIzfVru4d5NwkiSpcWVsiSRuyBx
BJdRqHTnKrtwCrwX8vP+c65fPOmNqp8raR6HOT0V07zUuoS3gjj
t2a1tov0dDI2pcpiosZVhchDIH9J43dVnfmH/nLr9CQ6rJ/h2zi+qzCL
1tQ1v6naad/p8dj/uen+py/otn5+rGvC55xgmq4qgj/AM5D+btI8h/lh5
vWz0TUrfX9TvLfWLm61V7aKKD0r+W2WzmgsmjlaR4I4oWdIxPI
YoQoe59WFVIvPn/OcC/ltc6NYa95asYNR1fy/qfmC105dbne6W3tt
PvL+2E7jTPqkYuGtvqx/wBJaRbhwsUVxGPVKq78z/8AnLHXfLtl5
k8u/obTtF80WWmeZDKf05HePa3dhog1e3ks7f6iZLtDHNCzyTw2
1tG/OJpHf0UnVSo/85tT+Ztb/Rfli18vTWVh5mn8v6xeS65eQyRq1
nfy2xtUudIiUzyS2jRgMHga4CWsUkxmaa3VZhH/AM5aXyWcUdn
5TW/vnitoobWfV1hv/XkltYEn1CKOx42tpcNODBcqHE1UpBGJKIq
+hPIfn+P80dEv4BOui65CdRs721tbu3u7mwltr++0n6zF6sRDwvc
WM7W0k1uqyiM84QyyRKq+W/Kf5mfmB5PlbU7jXrjztiepWllea
+kZ9Ms7i2ttf1W2sdJkso9J0WIXEnpiQ+nI8KylnPqLxRFVR3lz/nKz
VfzM/Jfz759TTNO8pXdg1xp9hcDzVpGq21vPPHAtvcXV1bLcQW
kkT3KNNBcQsYqAyRyRyK1Cqo+SP+cg/NVvo+l2mjyaR+ZFzW0/SO
qW3nKwuIYrjVNRmsbK2t7jTPL1lDccREZZybaBoIk/v3WMSqsfu
P+c5tSsrzWFPk/TbuOy02K7+oWvWvmOL9JozaKurfW5l3gEa6Q7Sx
wJqEr2/F2q1sV5V5FVUWn/ObHmGTbsyXoyTHRHy2OTNRNG16XyLoFhYXdrate6he
N9Ksb66m1JY7c3+m2N9DKhisYbcYgsqmm80VmmijjuYrh5bGQ2a2
Usj0WIXFzdSwGJIV5BZFXrXnL8xvMekaz5Wu9jhn0yDRb3V/M
enW8Ml1cPbu9pHDJZuUikZoS08nH0uc8aNGIhK0fFV84+c19
YN/Lo2ueTTcxaXo2ianqGoRa1YNq0jamNPL+l5egT6+YYmv0WO
X0ws3Cgo7qGVe1/wDK99c1n8rR57n0ZPKP12WwgSbUXe7Gm
Q3U8VtcXl3EIoKJas7n7XpOEErSpbsZQq8W1T/nKQ/ljwOm+bv+
VhWc9nDLZ32q3dhpUOo3EkuoK1vp0+m6Ssd1cOObIR2UEcbC5Z
2/0ikfLFWQaP/zkz511PX75xpGg3enaFrl/oOs2Oma8891bLPrlrpG
nyun6NdjfEpcOLUvAjwSxyGTmVRFUH+UX/Ob93+aWoeULCfyro
WkSeYNVv9PWI+e9N1O6WO1t4LpGjttKhupGnKSOZoZhbrbcFE
s1ZYwVXsukfny0n5kr+X7wW7tc3mpp6txqsX1uOO0thMot7G2szI
YiVastw8Ua7qtxLKUgxVZ5B/5yyTs/zJ8Jq8/N9i+x8Pn8hLFsGDB
re/nVb2YvdRG3ZrqxtxHLFJAqzGH61BH60f75m5KFWKp/zl3Fq
dxPp3k+6Nuj28q3V9ObCStt8w1/sN2gdoLeaY3RYlWMUVn
Nl3VEZVSt/wDnLLHUZTd3reRGk0iygT1rm11TT7j5mpN9y0s
3+qoLi3mNh6kc5liLwzwukLEsoVeFe/X5ocFx3fBbsqGYCFHvoN







```

```
5qevah5dbTbrWTbWkV3ps9/bXMgvUsp3eHnYyNExtld0ZC0cb1j
Crw3U/+c79N8s6X5R1LzNoVnoreY7nSmtra51eaSU6bqsAuIJ1a3
06SITRxnlcxzSQQQqKreSmgKqdWn/OT3mRdW0S/wBT8sLaaTr
OkC9tbddQSaNE9VQstxcfVE9K4uCJIbW3q0U0hgR5oZp/TjVYP5
L/AOc3vNHm2x07zBe+S/LWi6Mza6l00/n/AEy8dn0+yjvYo47m1Rr
SGd1LCSG7lgaMKXZlRS2Kvqfyx+dsHmbyD/jS2t7O6nt7VL6/0/Tr
97swW4kYytG7WsMkrCFJHiHoIs7KFiYoyy4q+dfzC/5zf1Dyj5dk1v
TPy3a8livrW0lTU/MFnoVnAmoxz3mnzT39/GtvEJrGJJZFcqYp7iC
0/eSOWVV7z55/PmXyRpvlrUpPK1zdrrlkl3FFa3Mc7RtFGl3eRNJ
AJYXaGzE08ZjkdbgwPHGasjMq8O1j/nOO20/zIvlK30Cxn1q9061
1DTdPfWLmC5kS+u0jslui+l+hA09tKlxwjnuJo6So8QWP1WVeme
Q/z280+cvNqaHceXtF062k07V/TjI12Zr2bVdH1O60u6jgUWIWW1
EtvyEo4yrC6SyQq7mFFWG+Tv8AnLDV7210WHXvLemHU7j6qt1
DpWsyT+pLc6hPYm20+KWzR7m7tfR9W8t2MZt4nR+b8qBVr85v
+ctL38idU86f4msvL0OmaVHo8ukpJrV+mpagt87xyf6Nb6RdNUOp
VOAaMPxWWVA5eNV5/rH/ADm/qXlXy5qutW/lu216uqXcenNe+Y
NP0KC4s5LuX0Z0urmP6qLKCILFJctLy+sNFEY29ZJWVeg/nn/zk
L5x8qeT9F17QtP0bT4dd8p65qguLzWopbm01KDSje2sNmYLe5sr
xg260mMcwUsnwCrKoHzD/wA5heYPLHm/y55Kvvy4tV1C71hdJ1
SV/N+m2lvbNJHY3CfUG1FLR9Sm9G+idreNI5AfhHKqsVXrfnP88
9X8rap5jt4vK9q+l6LdWFhNql3rBtIUuL+G2njeYLZzCG2jWZvXnZv
gIi4JL6j+iq+cfO3/ADm1rnki7t7yDyYmpWuqSWcMUN95h0rQbOz
VGnjmljv9T9GO5N1wElmhKNPCPUX0xyGKv0eBqAaU9sVbxV2K
uxV2KuxV2KuxV2KuxV2KuxV2KuxV2KuxV2KuxV2KpRr93
pmnafd3usPBHY2afWp5Ljj6US25E3qNy2HAqGB7EAjcZPGCTUe
Z2282GSQAuXIb7+T86Z/+fmfk2482afoeleW7670q4u47WTVZJkt
yquwQSx2zIzMlTWjvE3HfiD8OdEPZnIMZlIgEC65/a81/oqxHIIRiS
Ca4uX2f2P0tzmnqHlf5u/mjH+T+ir5kvtHu7/SoJkTUZbELNZQOe
P1homKl4lYj1OJ5KDy4sA1MrSaXx5cAIB6X1Pc4ms1Y08eMgkda
6DvZz5b8yaZ5w0rT9b0a8jvNPv4UuLa4jJ4yRuKg7gEHxBAINQQ
CCMoyYzCRjIURzcjFkjkiJRNg7gp3kGbsVdiqDg1C1uprq3guYpJr
VkSeNJFZ4WdBIokUGqllYMAaVBB6HFUZirsVSlte0xbJNSbUbY
WTmMLcmdPRYyOI0AkrxPJyFG+7EAb4qm2KuxV2KuxVBR6laS
3c9gl1E13BFDPLbiRTNHDO0iRSOgPJUkaKQIxFGKOBUq1FUbi
rsVQt5fW2nRrLd3EcEbSQwq8rqimWeRYgcnkdUUdWZgoq
SBiqSapZaLYajaeYtQeK3uoFzNOY1C6jc2yiABmCF5p44VS
oLl+KJu5BVTuzvrbUY2ltLtHLiOeNZJoWeJZJoWeJ1dRLBI0UqEqSOSSIyMO
qspU0IIxVFYqw2GXy15Nm1MG+tbKe8uI7+sXgEjy3bOJaRSP6z
kgO0aQxDZfWKMbBcVY3bfkn5QS3ZB+XmjYCEoUqT47r6OTuGTCPTQ
ct5Khje6TTWuTZJcMrNWZYBL8THlViSq9KtNQtdQ9f6rcxT/ehK0
MvpSK/pypTkj8SeLCoqp3FcVQOm+ZNJ1iVILSZbIAc/q1BCFHuKV
Y28rOiTAIxJjZkYK32SVYA1BxVOsVS+y1ax1Ga4R9O8lu57/BLqJru
KVXe2naGK4EUyqSUcxTRyBWoqhiWKj/Ky0K0lu57BLqJru
CKGeW3imaOGdpUikdAeSpI0UgRiKMUcCpVqKo3FX/Sl1
CzMxAVVAqSSegKqVneQahBdWs6TwToksUUqhGoMH3jQ+RRiwh
DKwIIINCMVRGKuxV2KoKfUrS2ubW0lnjiuLouLeFnCvOY1
Krxk1t+Fn5aRFBNoDQbnFUWFXm5Lf2FNfbUhLNxSawgy
KRX9OVKco34k8GSrtbz5+Uvlv8yUn7Juq+XKg+oeXMmDzcvAK
guNO1fUdJn9G4KGWF5dNubd5IXMaFonZoyVUlagYqzvtNE
s7TTrC2jtrS0hjt7eCJQ0lNMRHeFLGsVKAAA6AYqjsVdirCk1K0i
u4LB7qJbueLaK3MlikRCeTJG0sYdgKXQGhZaqvLPK
35Q++SPy81rNhhmgvrbhbmGUzC7QKpZ98Jp49Ps7u6lgtv
C620UYKqKjioxV7BirHNVZGteZZcs+tdGVdatG0y3MYmvdRu4r
S2iMjrGeadkXk+V/nm+XTPLFe+t/to7mKye4jW5
mAYWun67Y3c5BZUBEcMztTk6r06sB1IxV65iqxW2jIhLk
CJ5FV5fTXk/BSatxG5FcwPyCywLJj
cWKmjKSDQgg79RRNZZFRrs3dirsVdirsVdirsVdiqEv7G31O1nsb
LO7iWWC4jeGWNvsUjkUo6+6/RvS0QG64Ca4ZU/Y2cyMJUF2cF6VdoQs+ZgVqtRI7ulwS2j4dirs
2l+0aqorFXYq7FUnH5VMbkRjR4KKJnDVytq4VSTbhrMcl4D
SKGNaCgovStSVU0xV2KuxV2KuxV2KuxV2KuxV2KuxV2K
uxV2KuxV2KuxV2KpNe+X9P9P1HUNN1S4t+d3pvr/VZObj0r
CCOT4QwVuSinxA07UxVOcVdirsVdirsVdirsVdirsVdirsVdirs
VQkNhbW01xcwW0UctyyvPIiKrSsi
dirsVdirsVdirsVdirsVdirsVdirsVdirsVdirsVdirsVdirsVdirs
VdirsVdir4l/5z2ur+5/LzR/LOn3H1dvNnmTR9Ckl3+CO4Ms1SAQS
OUKgiu4qOhzd9ggDKZnfgjw9ekKYy/tdF7QCpv
+cUfy6/KD8kdW1Py7o3o6vob6XJFqrSubyWSW9gt5GkcMB8QlJ4
gBVNOIFBmd2V2rlz6e6+6e6kCZZy2UnKT+/a/ZGHT6UygKMa9XXmB+l
+qOcs9akHmrT7DVtF1ey1UL9QubO5uY5L6DsxsslQa1HEmuW
YpGMgY87FDq1tDy1N95Rk7Gs/c/c/Nj/n1x53eY8pebfLaxJfW1xb
hv91x6gspZF9ucDtTxc+OdJ7UXPKsmOVXJGEpMHs6IbdiUiEb
M/wkV/nf2P1Gzi3rHxz/wA5A5L6t5u03XfKVzz5bttWiSkt7qW50
UkuozewLdWrWemTx2qlbYPJ6t7FcVB9O1ZmZFWAT+XvzGzG8
veW7O7ovUPNd1e6zaaxJrkUt1cXNzFDFqNtAKZVVtLbbA3KW
```

```
veW7O70vUPNd1e6zaaxJrkUt1cXNzFDFqNrQWCXVVtLtbA3KW
axekJZCjSiWRVkVV6p+RtvHpVt+ZWoaBpPmWexmubebTIfMR1
eDUbwxaXbqyJNr9L2hmVkV5j8LV4n0wuKpd/wA40DzJq+j+ddB8
zXGtRwvNEbCW5tNfsZYLa9s0WWO3vddnnvZnhuFmX1TKjAhZ
Y4IIniUqsf0v/lbOsatFFqaapb2muzR+XLp4y0KWEWhssk+qxcG5
QDVB9fjimVuYrp5ptsq8417T/MeqPFbea7Tzrc6q1x5ZfQEsU1qTS
TZx3lrJenUVta2n1lZRcNIdQFRbiA2x5hsVS7yzZ/mHY3/my58y+f
PMtndyGZNTs4PJHnC+QRyalCY/qFzb6jd2Dr6NYQ2kw2kywzPc
S+nNblo1U4tZdYk11rG1j88WfmfT7vy4ml2Ueq69qmj20Jt7RrxNT
uZZJbCWNkaR5GvW+tMp5QUuKUVUvOnkXz1p/kryZfDzN5sgbU
Z5JvM0zR+ZdZu4mEbCzhXT9C1PT7+CFGajtZsGZlja7WYGSQK
pfd6v+bWna1Yx6Vc65eXzaRJpq3b6H5ijttSlOhXEtlqE0V7PLpum
s16ojkhMH1hZVRru5RJFjlVe8f8AOO2n2qecPOeo6XZ+bo9PuNB
8qw+t5uj1gXT3sF3rr3Mcb6zV2EYmjLLATbqXBh+Blqq8pspL+TSr
RtaT8xU1RtQjbz8tv/in4YvTu9tDNt/o/wBWF2YP+OP/AKR9U4+p8
XqYqlIloHn6/sfOGsWN955hg0PyxeX/AJMgvbnUUu57uK41F7Rb6
2k+O8n4qii3vFkleB4frcTThWRV7BqNp5/OuvpCnWF03y1rOkywX
qTXB/S1vq2uWU3BnVi0sWn2YuobgScl4MkjfZJxV4t5j8lt5/8AIs8O
s2vn+TzbY6/5R1fzLC135qt7UCx8wW02oNpAt5I7KaGK2E8ltHp3
OaiW8gT67HEyqsq8yHWGUHzR/wArB/RJTX/0B/hoa4NQ/SH6c1
D0vr31T97x+p/U/qf1/wD0Hj63r/sYqyn8v/L35iWd8fMfmHUddbW3
8y6VZXdqLm4k0gadJpViL36vZkG3EH1oyuLhU5o4ZUmWMvGyr
GP+cgfymlv/ADvrWq2dv5mkn17TvK9tbTWF5rF1aRT2mtrJdH0I5
JrO29G2CSp6sSR8/UkjBlaYlVIPzdH5g+TbfWtH8up5olttD1S9m0
DUePmLWrl4otH0q6W0IsrlXvFknmvQlxqLXUEckPoenPLwhxV73
+SH5c6bokX5jaGy+ZYV1fUri4Ml/qvmDk1ldoRDJaXt3cFoZiC/qG3
lS4jYJ63Fljoq+VPI/wCU2veWvL+r3OjRecLDWvKvkNFska51kibzF
Zy6jMsC/Wmdb+JSUEdupmsnEvwRs3BkVeyeSLLz8v5y6nc675n
1WCP9KaoE0pvLnmOXSrjRjHILERaompS6FEyoYpGP1KG7MyP
A7MG5yKsc1vy9rFh+Z3n+50uHzlFr9/5x8uajpAsU1SHy5NpUejaD
a38t5KFXSpQ4trmCRJ3e5T00NskblXZVhnk+3/MDzn5k8veXdVb
zjpujX2v2t9qEdt/imxWyt5ND8zfXLN9Xv7iSaWJL2OzT1IpbeAsbd
7SGMNFNIq9X8pp55s/N+o3uu2Osvov6M0zT72/gt5xqUq6dr3mV
LMBYoQ8sZt2ga5eCtxSWCTj6UskiqvVfymj1G70Tzg851zUWuY2
KaprEOp2Mt/N6UsUgi0jUirWXAqtRbwQW05cSQp1CqvDdK8v+c/
MNt+UflnXk80aVKdTtotYXR7jUrCwj0GHyzrP1dDeWfpGJmuhbpc
+q0dyt3x9PhELNsVYnrVn+al35r0WTVfNPmDSbSzka10h4vLPmT
VIrk22sXkJa+OhahbW6NLbJbVl1Kynt2iYTRMSZsVeo3sP5s2I/NZ
2R1Y2lmx8lwSOzSM8d5ynj8xtI7N6xtoTaxs7DI64uweRIoq9j/OLR
vNMUOlW3lS61IDVYW8t3UtvcSPJp8V40dNX5OxpLaRxy0fdmklT
nyC7KvEtM8j+cPzO17yjf+c/09pwtbjUNOmFhd3enLx0q0+rtdepay
K8KX16Z5UZZFa4tltlctHVCq84uo/zG81P7W4W4fM9vb3nHpett
BH5hiOoQy6JeGO7knsbmDTTtNYai0MUojt0umZPPt0KH7lnHpett
Y/MH/ADjvo3lWG18yLc6XZ2Cy20moa7Vbqj9cs3VbqMPHdTQq
3q+igZ7dkEZtlaNYCFUu8ueS/M/M/l6K78w+Tp/Mkd3qMGPmG/htrTVJd
Qa2bTZNLlNs9zaaiCVY3CxPJczKLoyfu5ZinKLFXn35at+YfkvR77
zE3mzWdY1On13RPM/jNEl3jf/beb7zQ9Vt/JM/nqDpb900yXV
TrA1mMNbKLhIOqBtQFusprD9bBbn6nAGH08VY1/zkFH5t8nNL5
W0zVfNFzpj3d5b6ckeqeZDfwRzaVay/pH67oeQWV0JAYNnE
sTS3KxzSxRxhFX6Fl1q+na35a0S60m9mvrI2dssF3Ot1yuY1iUL
MHvS00qyCjCVmcyA8/UevIqvmm+8g6nr/AJN0nRp7bVLMy/mLr1
1O1mZ7W7jsZvMeqzrOssYWKOSF1ZZkgng6vHIpKvirw/8wtJ/N
FdYsrJ/NvmPRtGsH1O30a+i8u+ZfMEz3Mep3Aia8XQNRs5JES1
+rCGTUIbu2nQSNKxk5GZV9Gf85G6d50ukgu/J6XMeox+W9asha6
tLWWd4Vm1LQWuBCiTWztcNax3LQWR/U35zpRrg6zTOSRkvpR+Udt
41a88maz5h8wecNcsrbUdSs54Lfz75SzUg3WS7ZpFNj55X0zyzo
GleYPN3lvTbD9Jp
NN+hvOfmR01uS5Dxuf0bqttO9utv6bRcxdaW7mYSp63IOq+5/yb
8o6tFc675i8w6rrM+oz6nqUMUF3eXkdhHZLOwiFvYysIlRj+8SQo
ZuJCCT0gsYVfQGKuxV2KuxV2KuxV2KuxV2Kvz28m/ll+dXlXzBq
mst5i13UpLXUoLYNqz+Xpl1jSZfMtxNIA1vFFJ3Clvplw0sa0t3S5LR
oj20UNtiq38u7z8rnd590fzZ2b2OlprtvL5ak13X/zZfrak13FNYTW
ctz9ThtFmYSR3UVhif6uiBoXu5lplWU/85pPb/85F5P8A/84Ffl/X58
84eY7u+8qaPb/Vd2GsYvNLSMonkWWMpLe2YZoikjxjyvGrMzMzsgK
ovy3a3/n/6/5leWXCu5LeUvXaYrGzV/neS5HeLafbj1HkvU1C2vok
hT6p6NlITAIvrarMZMZ8VUUU7WH/nITT/OvnkrpRGLpvJz4fMJiRWNWeh/8AO
TkPmjyjWcraa02nP+g4yu5cJmVUNsPnnVwq2ZucE5w6C5/W25Ki/+
HTaGQyiIsq+gfy6v6I85S6z5n0678tXKKQn4x02/9MqJ7oJsdY4uQh
eC0tbeNfqZ6Sssg9aabdFWQSsg9aAkqvlzWdN/P/P2PTNI1+w0JGbr1
```

```
eC0tbeNfqZPpqbdFWQSssg9aAkqvlzWdN/P2PTNI1+w0DzHqfmy
y03W7GZr3UfJ2nlLm/uvL0tLJoIrq3/R3+iXLILiFr3grK8iu0LYqzc3v
5/3sV3P9Q1y2lmu9AEduo8pxrFD9XmfUEjY3F0Y4/VEayXMjXMr
chHb6fGqtdMqyD8ubr8z/ACXrfHzXomuT6QBptnYWmiW/lr9DQJd
vaW8k10kbx6iJ4J5J5ZDD/oiWaBwrzBlKqh+duh/n7ep5svPIXmqfT
gNYs4NLtLbSdDv5v0Q2m2bXFxAupXFpG9wL4Soq3NzEqwmc8
JGNsY1XnWmeZvz8v73zKLEa3q0mlW5s7iAr5U0u0kuxodpMqW
LMb2aDUDfSln+sNdaekJZUeVlQlVkXlnX/AM9tc0TVrW/kubPW9P
0+3ubi3tE0K81CHUrjnarYK7mDTpI1gRdQMjSwzB5ouUQhK2rqv
X/NOk/m3qmn+VI9A1o6Rdw+WdRm1J7mPTr4S+YI1002MFy628
IaJ3+tid7WGFWj5+n9XdoGRV5v+X3/AEMZZeQdRs9aeLVPMUn
6WMWp6vDpWk6hav8AVkNksGnaTNqen3cZn5AvNfWTiP7UTF
QXVSDW9L/5yP8ALfnDzS9rr+qeY/LsOkTro1ra6b5WsTd3TWyMj
PqNzcCW3vFuS6KG0yeyMCxl6yO5RViOr6J/zkH58tPLkPmPQdT
jkjitZprJJ/Ks+li5ge7Ejag7EXEsrfuDELZFtnjP7+FGLxqqo/mt5v8Az
m/JvyW+qav5qkshqF7qEEbf86vYJpCw6xGmm29vc30a2KJc6YZ
pHa8LAyQx26SwXEyJIq+jl8s2X5//AJNWNv5m8v8A+JLi60WO5t
G8x6bpfq3V+9gfSvhbwvNbW8jtK3HgV9OrcTwozKvO7X8kvOP5Z
avJqP5W6fY+X7RND8nWB0e1stMg0y+ul1PUv0nJcKirMjWsF2Jw
0LxmZzxrORwCqC8u+V/zt1j8ofM2n+d77UdY81nU7G6sA+leXtM
u1itrqzuSlutnqt1YSqpjkMLXMkDsfhmULQ4qnvlvS/z+ubbUbq91m
6t1tbG2bTbO/i0F7+8kkv8AU1nW+lsYvqqXcVibV0EHC0NwIQ0rxi
6WRVJdc1b/AJyNstV8tw6J5fvL2ykGqi6u7/UPLsSwxycksf0jawRC
SS4STi7tY3EcC24p6U85KhVNfIOifmrpXlb8ytSu7fzCnmPUprBtN
k1FfK0+qOYrWCCRo47C5g0wIjiT0vWdW4ANIsj/AAMqyAW358G
XTbSK5hitZLWwgubq4k0+4vYX1G3Rbu4rDbW8Mk+IzQuUC26Q
XS3K1j/clMVeAXulf85dNomtKPNd5HqDa3byI9p5W8qySQ2HpXX
qRaYLnX44rm3Mnocnvvql2qfEgkYsiqvdvyS1780vMfnLVbjWru/m
8vW82uWVz9dt9FhsPrFrdpDarpq2Dvfq6BJhcC8eSM/D6Mj/AGiq
xDzZ+Wf5rfmv+jNF83PK+iprGkXWs2jx6FLY3a2908skVrFJBM8m
nBVRil2Bdl1j47CTFUf5n/Kv8077zxql1YeZ9dSwTXzGTxl2rGlXbHQprSy
s28uzWf1K1imh9ZC96QkokidPRMckUi3El1PirKvyTi/PJvmW6/
MfUH/AMPz2nLTtPg0rSY9PtZucRQQ30Gpy6hLJwLiVJ7NYudTF
NxVfUVfXeKuxV2KuxV8IfmD+XH5s/mrB/h7X3kOiS6zpc2q2xTRJ
LS7tYNZt5DDapNDM72P1MSPcJdr9YklSONOcTSxuqmfnH8o/w
Ax9a/MK0m07zTrtosOuWmpWd0g0GWy0m1XQNUsZY7W3mtz
NzaeaONg8cqenJzU81d0VTD8kY/z8n883l9+ZN88l9+ZN88Wgz6Pasml
Vo4062vmhtWkEV/BqkmoPMsnrK6yWhtjv6cpHpkqsEvfKH55623
6ZS91uy8x6LY+ZZLd7pPKz6Zd3ssVu1nY2SQcphp88sIDPd+neB
VoZ4S3IKpD5z/Lz857ZPOq6JpV9Bb67d6d6+jLoB8tRXVxHLfam2n
mRdTYW62zxTo126hb12dXXBM3rHFX0n52s/zT0iz8uxeSlgkjj0+A3
0E7WwaKfTFFwtvEZB8X6SINnLIXIt0pPFR6sVXgvm7T/8AnIzXtY
1bSIv03YaR+iLW1wsKP1LyyrrSawgkW4tVngvzyZZv
WYQkmKP1JHVdK1n3n5n1+uIL1Lyyrrsa/WJrK6kt7GC4tVngvzyZZv
WYQkmKP1JHVVm8lfnb5n1+cnb5n1+uLWQ3W/AMPz2nLTtPg0rSY
```

```
9SNQxpxLjkgao4lgxNBmw7M1QwZRKXLkfcXXdq6Q6jCYx58x7x
u/Ln82P+c3F/ND8qfMP5b+dPL95pXmqRtOtpriOJTbNJZ39vNM0
sTsksL8Ym+AK45bVUHbqNJ2J4OcZsZBjufPcEfpeS1vbwz4JYMo
MZ7A92xBP3Pv5v+c//wAjBB6o84yF6V9EaTqPOvhU23Cv+ypmg/
0P6n+b9sf1vRf6I9L/ADv9jL9T4a/5yd/5+Fw/mDomo+T/AMvdPuba
01GN7a81O7Ajnkgf4XjgiRm4iQVUs55cSRwUmo3nZns8cUhkyk
WNwB3+boe1vaUZYnHhB32JPd5Psj/nAP8AJHVPyg/L+e716B7b
VPMNwt7JbSLxkt7dECQRyA7hyCzkGhXmFIDKc03b+ujny1HcRF
X3nq7v2d0EtPhuexkbruHR90Zo3fuxV2KuxVC2d9bajG0tpcRzxrJ
NCzxOrqJYJGilQlSRySRGRh1VlKmhBGKrLrUrSxls4bm6ihlvJTB
bJJIqNPMsUk5jjDEF3EcUjlVqeCO32VJCqNxVJ/8AEOlCyl1L9J2v
1OJ5I5Ln6xH6KPFKYXVpOXEMsilGBNQ4KncUxVA6JaaIt/rt5pck
Ml3cXMaamYp/VK3MNvEipIvJhG6w+n8NFPEqxHxVKqc3WpWljL
Zw3N1FDLeSmC2SSRUaeZYpJzHGGILuI4pHKrU8EdvsqSFUFq
vmTSNC5/pLVLWz4W8t231i4ji428LIskx5sKRoZEDP9lSygn4hiqd
Yqk/mDzFpXlPTrvV9c1O10zTrRPUuby9uI7e3hSoHKSWVlRFqR
uSBiq1PMmkyWdlqKapatZ3qo1rci4jMM6yIZEMUnLi4ZAWBUmqi
o2xVNLa5ivIori3lSWKVFkjkjYMjowqrKwqCCDUEdcVVsVQdzqNp
Zy2kFxdRRS3btFbxvIqvNIsbSskakgswRGYgVIVWboDiqMxVjUH
nPy/da3c+WYddsJNbtYEup9MS8ha+it3ICyvbh/UWNiQAxUKexxV
kuKuxV2KuxV2KoO+1G00xI5Ly6it0klhgRpZFjVpZnWOKMFiAWd
2CqvVmIAqTiqMxV2KuxV2KuxVjOo+dfL2j6vpnl+/16wtdW1RZXs
NPnvIY7u7WEVkMEDuJJAg3Yop498VZNiqT6h5i0rSGdL7U7W1
ZIhM6z3EcZWIuIw5DsKKXIXl05EDriqcYq7FWO+YNO0i4OnX+rsi
LplytzbvLO0USXDo9ujMOao5pKQgcMA5VlHNVIVTia+treW3gluI0
luCywxs6q8pRS7BFJqxCgk06DfFUVirsVdiqU3Wv6ZYzm1udRtoZ
x9WrFJOiP/pUphg+FmB/eyKUj2+NwVWpFMVTbFXlnnP8tPKX5p
3cMuptcve6OZrQzaXrV/plzCLlIJ5LaeTTLq3kaORfRkaGUlGHpuU
+ycVZ3BDpflPTIIIxb6fp2nwRwxrVYYLeCJQiKK0VVUAADoOmKp
xiqVX+u6bpUsEF7qFvbS3FPRjmnSN5KzQ244KxBass8Ue37ckaf
adQVU1xV2KuxV2KuxV2KuxV2KuxV2KuxV2KuxV2KuxVJtT8wW
GkOsNzcf6Q8M1xHbRK011LDA8SSyRwRBpZFjaaMOUQ8S6Vp
yGKpzirsVdiqT3Ov2FnqVhpE0/G9vorisCGFdFqsjgY
0UE0AJPYE4qjoJ0uYo5o25JIquporRVWFQaHfpiqrirE/MHnbSPLF
9oemX8s31vWrhrayht7O5umd0XVkiDyDr9i/jwarA2xbBL
qssxVh8fnvSJNYTQVvvqSRJFqrWa1rFn5e0+/wBV1Cb0bXT7ea5nl4
3cMuptcve6OZrQzaXrV/plzCLliJ5LaeTTLq3kaORfRkaGUlGHpuU
vEMx+NUKLsjfaYdPlirL8VSXzjDuu5uDy
elb20bSyvwjVnbiik0VSx6AE4qu1DX7C0T
g7erJFDJcOtVUhaRxs1WIG1BuQCqjL/ULXS4ix
oC7BFBZiACzEeAeJIHXFUMlhyIG2Ea
Bn4maVELceKlhyIG+KskxVBXV/FZy2c
VkaNGWJOMZAeQqhcpVIVTiRn7bpHtqgl
Wo+Dj0/rCGSP4ioVkTrOWnDgqJvTvgwpwQbtFeXTDYgmm7ZtlWuFw7PCfNd
jZR+pM8cMtxJSCSyqOuSHCqpJ/YbJgEqhGn2Mix8B4GbfNY1Wmo
3EsixzxpKizQyShSHXUMA8UpqijxsyAggfUVirsVQVhqp
sTTWV1FcxLLPAzywyxyRlSKvx5VOrvWzjdQUhnqxAVSVbpi
TRLuCwvNSiS7mls4VtwS8wa9aZLcuiBmWJWgLCOwCExuOVVO
KsmxVifl3ztpHKdJP
ReQRt8D8X+HFU/k1K0iu4LB7qJbueKaK3MiiaSGBo0lkRCeTJG
0sYdgKKXQGhZaqo3FXYq7FXYq7FWMv5y0RNUh0UEZ/LLNA
IlyZGSaG3junjk4AiNxDLHIFcqSjowqGGKsmxV2KsHtPzI8sqn
sGo87RtWuNCEnoTCuo2+oyaTLDxMYb4buJ4+dPTYYxkOVV
XzR+YGh+Tp4bbVmVmJpbW5vkjhs7m5b6taz2la2lvPKPZZRgFYKD
zJpxRmkP7uORkVZNpuoW+rWlrfWkqqW91FHcQSAECSCaMoRqSg
FQQaEA+OKpRf+b9G0y9Gk3Ocy9tdOuQ
MYw0cEjKz8VPEgGtBirJMVec+S/zV0V0D8wLzD
oeqWVm8kEz28i8+293eWkNvcckDBtXpvir0Y
YeZ7WW806VpYYru/smZ4ZIiJ7C6lWrGmASYPcmPgXx5EmzxDX
RlYqpndXKWcM08Kwc1eEjEwpjkjeWHHD2e43BmjVdR7GRCX
beG6dJykr20aiO1mkkD
XEiRIWjRGdVDORDXDODIzKFiXk8pREZgyGqqnvrYb
U3TWIuYvrSxCceovqiJmJjKFiqwIWCKDM
p/lHSdU13Vrj6vYaZa3F7dz0YNW9raDTnSI6WE7zcHk9K3to2llfhGrO3FFJoqlj0AJx
dirsVdirsVdirsVdirsVdirsVdirsVdirsVdirsVdirEfPHnzQ
20i417zNqkWm6dAUWSeXkQGduKqAgZmJJ2ABOXYMEssuqGA
stOfUQwx45mh3vF/wAwv+cePyp/5ySs7HzDqDNbavYS
Nb3EsDoGjYyR0Ei8SKCRWp2AzM0/aOfHU9m4N
YBOQBvlIbGvg+aJf+fXP5bNyTzL5hWGzZ7IvTuA/1QD5fCfpz
Zj2ozV9Mft/W6fqv/ql8x+p9Dfl/zh+Vf5QXUOo6VoTqoRhKm
O+1OT61NGy9GRSFiRq78kjVVA5rtX2znzipGh3D2ej7Ewac8
2e87l9T5q3bOxV8v/nNK6ea/L/6cTzT/AIfWW1drVvLI1tkOr+stBqI8v1
uvREVOHq/6Iay+rb8Xp+0Zgwe0ZZdKZPNst6dWFj
HftNAA2kG7DWodZDIYv0YDb/VuX1gFvTxV6D5uOr0vLxGsNoOtz
+ebryDZ30pWfR7jXbzVhM+n2T2Tz9ZrwuySSFJzFHI
wt14IqlHmXU/NvkXyf54bTdJ8ynyVyV9JJ8422gRabY6jcXaarLq+s3Ft
```

```
wt14IqlHmXU/NvkXyf54bTdJ80ynV9J8422gRabY6jcXaarLq+s3Ft
KyIDLbSSQzQyJczCMNxA9X1DGrKpV5r07zfqPmm1l0+z81S+eL
LXvNc1vJdJqjeV4bRtB1+HRpYGaukopMtrGzClz6zOs/2hVVjXkq0
812Wkga/5k886v5ekv7E63bWPlzzno+t2bC1uyzJNfanqN/cQyTm
ATrpM/pxmNfSQwSykqvXrj8tJvN35DT6I9l5gjlTUdUvre3+t6pp2qy
Rfpq6mjM/pSw3UrPA/qFJCxkYq/FpAhxVKfLnlPXPLdx5h83+XIfN
c7z+aLZbXTbq51GFLzR20ayiIlt9QAPqPInx3k6/WklUhp1AdCq8j8
s+UPMXmHV/JWpeaI/N9xZ+WvOcN6phXzIai102/8u6jb0Vb28nvL
30tUeOGWdviEDyFobfTp5EZV6x/zlX+VM+u69fa1ZWvmOe51Hyf
5g0q1OmXerXFsuoMIJIkezt5JLSMNCkzKZ4RDJOsVedyIBiqTfnJ
5V8+aDPLoWjeYfM8HlK3v7aee8Fr5i8wXtZrNgEWTRdSsdZkg+s
Au/o3UiwuVRoxbfDGq9h/MHyDf+e/yr8kaXrF7qutX1rrPkm4nu7Jd
V0O6uVg1mxWe5ntopkuYuMBkmkjmZvQdROSskKSIq8V8g6j+Yl
7rfmK0v7LzDbWN62l3kVhNaa/LDZTyDWRqVqb/U57lbkKWshWA
w2bDgLWEqjyuqyeHV/O2iaRonlUaX5mGotfm6Wa3tLxrWLS/wB
CyiNXuo6xRhbkLGLYsJllAb0QnGQqsC/ML8vvPnl+DyRFb+efN1l
aXGkRzXeotp/mnzNcnzA6xcpLi20LVLOS3VUWqwywSaaW9QS
QK9Oar6E/O7yPc6vrP5V+aZF1ee50e+kWZ9MutajtknuLGeO2kn
sdNlBMLXbRrM7xMFgZ0uGFv6gxVIPyK/TP+JtN9P8Axrz/AERP/i
z/ABP9f/R/6W5W/p/Ufr37n1OXrf8AHM/0H0vtfH6WKvOfMPkVvK
Xnb8wNQ1aHz0nlXWdeu7q5fy7e+Zbi7mvf0LoZs3jXTJZLtbUO19
EPqwWBXjit5qQ28McaqK/wV+aOt+XPNGryaz5ot9fs9D0mPRreS
7lREd0mFxNJa209tb3d8bdlEkbS+mLhQYjFIfUxVL/J1p5lttE0y1k8
zebPMUUupzy2ekjy5528vTyvHHbP6M+qavfXN7bxoyu8cl3ffU5zN
LbmNljj9JVgejaZ+cq6P5wL+b9d/wARzW0S6rp7eU/NHpwP+lbU3
c2nXlzrbafcCO0FysMWkPZSTRyLIipOiIir6h/LY+ZNK/KXzlRf6n5o
u0GoDT0utL8yeXr4RGJFEPHWrq51clH5us31iSZweMB5KihV4r+
WmiedPPGr+WtJ1nV/OMOl6Tp/nV/rSReYtBSeVbny5No3rHUp5b
qdhFLcmNbm4mdylxFMOK3FuFW7dfM/me/8sz+ctP8AOL+aJNV
8l3kEcNvqyeXU09H06e6aaG1H6PimilE7TfW0W5SQfuqW6pRVm
/576heT+efMmn2V35wOrQeWNAuPLdv5cl1X6pHq015ri871LU/o9
Uk9GFXOoD0GRCNyooqwvz15E/MEeWX16LzH5ntry983+YIdaEf
+INSW10CPUNUFmtnpelajp92IS62rrNZuLswOFDSWg9JVWPyX
XmKWS404+YvOmreabby/oU3lmawsPMul2B1CW+1j0zqtjcySxwx
MkcEdydWZnkhjLI7TfFiqcTH8wvMHmbzNoySeadIs9W1TS3kS0t/
MB+orD5gtIrsQ6pfSz23GWwlDkWKwWqIZvT9VoZZI1WQR+VvO
/lz83Lez/wAW69a6NaX2mRaLbzaP5p1y1utJFvAbmOVHVpNP
SV5frCmbU7R7lPgZJmTgyqsn/OPyNqdb6zzzs9rwvgOTyvLd
e85eZ7CKfVPPNn5MtBrtzpCahqGrWF7MqPov1YX8s7x3zBZ/rxt4
rx/Vkg2nSSOq4q3/zkV+Vb6r5r1PWbODzJJdavoKWFtJp15q9zZx
3Ud0jMDaRSS2UPGBS6mWFY2mAdeVwQSqxD84PLXn/RLz9A
6Z5h8zWvk+y1GQ/XVsfMvmK/DSadZPbx89D1Kx1ee29f62Wk+s
XCJMUilT0eHoqvfvP58wRfl35LS/vdc1KD1dKTzPe6DZahYa1cWl
t39SeC0tq6hA0lyIDPFD/pUcLTLH8YxVgHlvyhqN6nm/zHpepedR
Baarott5cs9S1DX4SNObTdH+syPaag6zzs8rTiRrpZGjkjkK+m5nL
qoHTLjzPFZ3V5bap5tSF3vZJ/MM+k63JPcSLZTx8k8u3StJB6Uip
+7traGC4ZxJbIrfYVew6JY63a/ltFPp1lrFtqGlXEuoW1vc6lqF5e6lD
a3bT8GbU55bpRfwAqttcuXtvVWJqGFSFXjCH8010/WLbWLHWL
1YLG68xr6N1e2hafXk9FNKWawcXUi6WzXrmKGkyxrY+kDNwOK
pX5AvfN1/ZeUbDWbnzTql1p2s3ipY/onzLoEV3ax38TW95LqNxcO
wSC0k5m11G8uVvArQODcKeCr7H8++X9LbS/MGsHTbY6iun1F4
YI/rINgtxPaES8ef8Ao8k0rw7/ALt5HZOJdiVXwz5T0vXvN0Oh23lX
VfzBttGvjoB1+71O41uOb66Zle4a2dZ
AWVV6Fc/l75l1H8yV0RtW832/lnT7PzJLazQ6xqqRvPDaeTv0est0
ZSZ6SG/aNZXf1nW6EnqqblXVYzo2reZdUW7uvNUHneHzrcadZ
NpaWlvr0WhCF9Lt5JuSaeo02O49Y3AcXoW4Wf4Ifh9AYqk2k6v5
gupdRv/LEfnLV9WS988Q67Be3evR6LJp0d3qcNktlNI3oLcRTJbC
L9Ft9YWBZlcer6YxVZ5S0vzX5otfL1pqltr1+um6hLareXWka5p0v1
CTzH5TvYGD6tJNfbW6SuZJbmSZfSm9Ro3hkSJV9VfkifMWpnV
7zXtSe7h0uWXy9YSCd2S9j0ueWKXUJk4oouZZ3/dyCjBGgb024ua
qvMf+caNW84T+avO0HmO11izsdqz0u+srLUXW3hsL5rnURqs
moavPcLcsga1Fbcw2hWn1SEokkrqvszFXYq7FXYq7FXYq7FXYq
7FXYq7FXwD54/wCcGF1vyveeXPLHy1a37XVx
615K12qXE/GK943KxpdrW4iSJVjkUcPTVem6R6/ziX5bgv7bWdS
w1LUxd+Yr+7nfTSq3N1qupNqVxWS5lITT5GYwIXcLLIfXQxy/Firx/
yh/zgdJov6e61e61e61vzRoer6n6AdWjhv4vJVppzW1tMQaK
W1JRo1AMdzdo6NLcPPiqd/mn/wA4Laz+jD/+I5fm7uIUD8sBEBbs
t9Q+qWeng87a7a0jTSNW0qUtZyNKbaYN9Rwi9YnRdrD3OB9c+xV
c8r/m35o/xPr8Frdypb6e9BZxJcJcTf9e3V3AZZPVNEDkSj5Tf/5x
DRqRIsqSFAq8V8QV8y/84NpqlxpgmL3K9ZfTpKlZZaTXHbjyk3sSqSKs/9u+
EUqG21GbVJYzYQ21Y9y6Zx2k22Ctd/1HaiHEXkQIL0/jOB3pWZs
0fRGClSCPRtI1mw0OoZRG/6XQ+QxXnUOo0vqArI0rmQ
SI/wAWKvPtG18x+bNc1Hz7TQ6/qHrva6f5ZtdLK6dPLcG
9sJZLeek4u4pkWYRpLeqXIrGw4tRxy+TAQrz/GfJKfE7WB2aBpv
Uid/PiXST3axakbutwLkCS8N3q11b3EqPQPBb2ewIK0b4vdQNpBy2ewlK0b4VXkuof

qnI3UUt3cBnlZVoTVOXsgTVOCrKPVpPCrmbWS2ntIWv7SWfMEd16pKt6b2nVn7Ps2d+ 288d+P
qnI3Ut3cBnllZoTVOCrKPKf/ADgP5P0V0TXMS1hW4fH4b1jNa+jJcZGoq8C9rnX/BqTfgJQrAHnbbE7Sjsbo/V+6abD3y/kaLzMR/8ueSP5Hr2Bg
```

qnI3Ut3cBnllZoTVOCrKPKf/ADgP5V0TXNS1HVZLLV7PUPMJ16
8t7i11KWXUGFpqltGt815q91bSSxtqAdZYbS3/ALriYzzBjVZ5+ZX/
ADiufzF0Lypb3GvafN5i8v8Al270OPXdX8t2utyTS3lvb28109vfSsr
F1jlLRu0it6zciw5c1WE6B/zgrosdrpTeZ9Uste1WzkhSbUX0VbeS6
sbbSpdPt7R0F04Ecc5gvOIPpevbxlIkKxtEqnmr/wDOI+o6gsU0Xni
I38a6ifrF9oaahHLLe2GqWReeC4uikwB1AuySclk4FG2kJVVlf5D/
APOMMX5SzWupa9rVv5l1eytVtLK+XSV00Wsf1nUJm9G3inlhi5p
e+kVhWJAkSKqKgREVYXpv/OFmly8IvMF9pWp2L6o+pXenR+X1
hs7sNPBOY51nvLmWcs0I5yXMs7vy4k+ikcSqsU82/wDOB8Xm+0
1zT9Q8w6XfQ6ra6dbyXWoaFdzaqsdgtoiWQ1C31i2nGmSC1Dy
WilGaV5JRcKSAqr13W/8AnGZNQ8l/l/5Tt7jQ5F8omP0rfWNDu9a
0WYJC0KkWN5q5nDxBq27SXsxh3Hx7cVWESf8AOEumW2lT6V
pOuxabHdab9VuvQ0yiXF8+leYdLn1B4xcqDNMNZRnJ+NltI4mkKl
DCqh9O/wCcHtHk8ySatr9zomq6dJfy3k9mfLSx3GpBprmdTqt097
Kt7MjTgCUwRjjGF9PfZVMLP/nDiWLT7ewm8+3jSR2CWj6pFbM
msSMuhLohja9e5kY2RI+ti1KsfrNJDOxG6qUedP8AnCf/ABdbzx/p/
Rk+sDVV+p3Hlf6zpOnfpC2srf1tHsv0jH9RuY/qnP1vVm5PPcHgP
V+FV67+cX5I6v8And5e8t2Os3Xl9b/Tb6a8Xl9b/Tb6a8uItQ0KXWtIuFkt7m2C
GzkvbQsyCZHV5HdBIlTEduKryzzD/zhWnmS1ttF1HzNZ6roVXBLJ
a2etaBHqU7apKtmrXdzO90iyp/om0awxP+9l5TtVOCr0H8z/8AnFj
QfzN1bTNWurXRXIpk0230nUGfQI5ZbizhuoLkQ28ouEa3jPpPEUb
1l9KRlFNyVWCaD/wA4S6T5d/jnyf3S/q+jaPk+5r/y6ziqXRyLp8lnopJ7
UNQvIrXTja6xb20EMcd4ItXxDyjvefDJVmTXBzz8pVyvGNZDAtS9LHY
7TVzZanqOp6xfSahHbM1wLfUdJvtMWzDeupEUTXZmopVWb1AU
FR5nkxViljzhZpla/jhZ3Gp9nouPrUAMayRXMlxKsvOVWjVYba/84G6
0eYdZ1G01iPzHcafPqS39pqWTl/a35trr6xrEtjLATY41Wwje
ONuJkkX1FlVe3/AJO/kEv5K3Da/AKD1aH9H3NpY215aGylHqvZya
k4nRvrZVJWS6toSzJIfq9nFCPgEXoKsb1f/AJXxNKK8ufqRz3un7/Q
w+ULnWNR16PS00X/T0vr6Wa9dHv8A64Ee2F9M9z6f1RZiaRm44
DdVhl3/AM4O6aUaZDaQaZomux6Tp0FpbW8Vlb6Z+4jljvtBvpp1QXKq
HuH0cmSgq0lw0rs7q3qqpRc/wDOC9hdax5B1W51sXJv+5v0+/pmZLWF
bve2mpLdvI6Ht5DP6+n6zGRESTzxTgW6eqaL9e9eEepNb2lvN
qcETajE8epXbI0y3QaRoZEDSeqSpxVk3lz/AJwP0PRfFNXmbzDa
tHqUev6rDqN99bi1Oa9vokuHn+q30k2ryWc8QDmFOFhCRB+6k9
VXl9RVmB/5xB02e7b6zrMcmn/WpJXtU0/0pL2CXV7bVTqEyXA
F0IVg+q2x4RrDbSSRlJFYjFXquh/krbaB+YA852b6fRFQLyW5l4
JHl0i9t7C/fTrG0a8t9N9OQ3Cm9GoXRC3A/eahFcQxT78mjtokd5
ECLGqjbP/AJw5sdIsXttL1yK05wNTnPmSz1+0a5
WO7jZjaxwS2kbc+QS4eRDHQxsq841z/n3noqOvaAmkzXOgx3Mtg
bK9ubfyzJaC6VdSOoaFU4DX0pw93JcXChZJLr1uUjqs0H/
ADhLoq+U9Q0E3EGmWcNxdSxSiS6RJf3EGmWcNxdSxSiS6RJf3EGmWcNxdSxSiS6RJf3EGmWcNxdSxSiS6RJf3EGmWcNxdSxSiS6RJf3EGmWcNxdSxSiS6RJf3EGmWcNxdSxSiS6RJf3EGmWcNxdSxSiS6RJf3EGmWcNxdSxSiS6RJf3EGmWcNxdSxSiS6RJf3EGmWcNxdSxSiS6RJf3EGmWcNxdSxSiS6RJf3EGmWcNxdSxSiS6RJf3EGmWcNxdSxSiS6RJf3EGmWcNxdSxSiS6RJf3EGmWcNxdSxSiS6RJf3EGmWcNxdSxSiS6RJf3EGmWcNxdSxSiS6RJf3EGmWcNxdSxSiS6RJf3EGmWcNxdSxSiS6RJf3EGmWcNxdSxSiS6RJf3EGmWcNxdSxSiS6RJf3EGmWcNxdSxSiS6RJf3EGmWcNxdSxSiS6RJf3EGmWcNxdSxSiS6RJf3EGmWcNxdSxSiS6RJf3EGmWcNxdSxSiS6RJf3EGmWcNxdSxSiS6RJf3EGmWcNxdSxSiS6RJf3EGmWcNxdSxSiS6RJf3EGmWcNxdSxSiS6RJf3EGmWcNxdSxSiS6RJf3EGmWcNxdSxSiS6RJf3EGmWcNxdSxSiS6RJf3EGmWcNxdSxSiS6RJf3EGmWcNxdSxSiS6RJf3EGmWcNxdSxSiS6RJf3EGmWcNxdSxSiS6RJf3EGmWcNxdSxSiS6RJf3EGmWcNxdSxSiS6RJf3EGmWcNxdSxSiS6RJf3EGmWcNxdSxSiS6RJf3EGmWcNxdSxSiS6RJf3EGmWcNxdSxSiS6RJf3EGmWcNxdSxSiS6RJf3EGmWcNxdSxSiS6RJf3EGmWcNxdSxSiS6RJf3EGmWcNxdSxSiS6RJf3EGmWcNxdSxSiS6RJf3EGmWcNxdSxSiS6RJf3EGmWcNxdSxSiS6RJf3EGmWcNxdSxSiS6RJf3EGmWcNxdSxSiS6RJf3EGmWcNxdSxSiS6RJf

+BLGte85+X/K1xpVprWu2GnXGqz/VdPhvLyG3kvLg7+lbrK6mWT
f7KAt7YqmNzrenWVwlrcX9vDO/p8YpJkWRvVcxx0UkE82BVdtyK
DfFU0xV2KuxVh0H5i+VLpvMCQeZ9Lkby9yOsqmoW7HTOKNI31
wB/9Hoilj6nH4QT0GKsjttTs72e7tre7hlns3SO5ijkVngd0WVVkUEl
CyMrAMASpDDYjFUdirsVSq/13TdKlggvdQt7aW4p6Mc06RvJWa
G3HBWILVlnij2/bkjT7TqCqmuKpRqOv6XpDSLf6lbWpjtp71xPOkZ
W1tuPrTnmwpFHzXm/2V5LyIqMVTfFULfX1tpdtcXt7cR21tbRvNN
NM6xxRRRqWd3diAqqASSTQDc4qisVdiqFe+to7mKye4jW5mjlmj
hLqJXihaNZHVK1KoZEDECil1B+0KqorFUqi17TJ5hbxajbPMZpbc
RrOhf1ol5yR8Qa80Xdl6qNyKYqmuKuxVjXmjzn5f8AJFvb3fmLXb
DSLe4nitYZtQvIbWOS4lqI4kaZ1DSPQ8VB5HsMVZLirsVSWDy9p
9tq17rsdvxv721s7Kebm5529lJcywJwLcBwe6mNQoZudGJCrxVR
mo6nZ6PAbm/u4bWAPFGZZ5FjTnK6xRrycgVd2VVFasxCjcjFUL
baBYWmp32sxQcb2+gtba4l5uecVo0zQrxLcRxM8hqACeXxE0Wi
qLg1Kzurc3kN1FJbj1KzJIrRj0yVf4gafCVIO+xBr0xVCnzBpYsbTU
zqVt9Suzai3uvXj9CY3jpHbiOTlxb1nkRY6E82dQtSwxVN8VdirsV
Qsl9bQzwW0lxGk84doomdQ8gjpzKqTVgtRWg2qK4qisVQVnqVp
qPr/VLqKf0JXgl9KRX9OVKco34k8XWoqp3HfFW7/ULXS4TcXtzF
bQho0Mk0ixoGkcRoOTECrMwUDuSANzirVnqVpqPr/VLqKf0JXgl
9KRX9OVKco34k8XWoqp3HfFV8d9bTTz20dxG88ARpYldS8Ykr
wLKDVQ1DSo3oaYqsv9StNKiWa9uoraJpYIFeaRY1M1xKkEMYL
EAvJI6oi9WdlVasQMVSm+1TQ9U0rVpLnULWTTYUvIL+b6yghh
WEMlyssisBGY6MJKsClDWhGKptpun2+k2lrY2kfp29rFHDEnItxjjU
IoqxJNAAKkk+OKo3FXYqkOk6Ppfk+wlgs0W0s0lvLyTnKxVXuZp
LqeRnkY0BkkdjvxWtBRQAFU2hnhv4I5oJVlhmQOkkb1V0cVDKy
ncEGoIPuMVQOg6FY+WdOstJ02H0bSziWGFC7yGEIgoOTyMzux6
szMWY1ZiWJOKptiqDv9QtdLhNxe3MVtCGjQyTSLGgaRxGgGaRxGg5MQ
KszBQO5IA3OKtSLGgaRxGg5MQKszBQO5IA3OKtSLGgaRxGg5MQ
+Q7rUX8waxLp2jWET+rq1xpupRwYNn/AKapZZZD6D
q0qD02qaVIVZP5V/wCcrPy/842/I3VVsZje+IgMn5w2nmleZJns2NvosU
WkV5DcRTi0KfVmjlWkzlI90evpT28kyrK/Kn5w2nmleZJns2NvosU
UzyWCXd/JOHe5RlitQI4pEzMxogYAMyqXWf/OSv5c3t79XSxBbrl
QXX3ikFr9ceW406/t7aKMpLKEluZZ7dlI5ikErCB5FmlIikJ+BqKoby5/
zkBpHm6Hm6z8z6lp1pBVLPUdMeYzqwmDNvdWK3CL+
+HBvSZJNmDKh5BVdoH/OTn5c3c+/aYdHm0rWm5Or3Ftb2MC6NqPS
YupzdIZYZlt2tBN9WZFdvrJQW4WOVjKBFIVVee3//ADmj5E0+30
eP1Lq71K9h0S5ltrLSdamtxb6pLp8Zktbk6WguzH+kbekSIs7mREa
KN2Kqq9U8pfn/AOUfO195hs9MbUTHodlBqF1ez6RfQWTQTI0n7
qeWBVkdApDxj41YMvEskgVVK/LH/OT35decvWGj6rfXMkUJmM
H6B1eO4b/RxdrHHBJZLJJNJbEXEUKK001v+/iR4fjxVKV/5yr8hW
8nmGfUdVWz03SLOHUGvHhumb6q0MksksAtxJbKjRmIeqAXm
pCv71ljKrIfyw/5yS/Lr85301fJWvvrA1CyI1CF4NOv1iS2juJLUt
oluxlikVEmaOSTgxRWAJxVf5G/PrQPPPD35agt75L7R7CLUbq4
Gm340xoJbi5t1EF7cWsCSupt25KooW5pE0rQXHpKsBvP8AnOD
8ktP1LRtIuvO6w6kV5DNafjPJhpupK6zbs3jLKJRj7T9m1zFYJ7F

DzcccVerSfnh5M530VrqsuoT2Ut5DNb6oqWPbCGJP0vvHwZPpS
SSCP63AGZFZQZFFa1AVYw//ADkX5B1e6P6pJEJ8mUe9nZZzlr5bZ07

ZpJdc0Xkv1ZZeS1CKh05KpZc/85LfL7a+mz6vdmE28N1LcJouqPb
Wsc8rQRi7nS0MVrIzqVEU7xyf5FMVRM3/ADkX5AtLea6vNZsoY
YXmka80rULTi0cIuJCLi2QYWI1BLxLxNFWQevzh8r+
bZtWt9NuL0yaTa213fi40jUbQWyXMC3KRyG6togs6BLA6MhE
X1I1qMVeOQf85w/kpe6VmGQfcVd7W6WmhFTJ1V1sxVWZxBsoE0D
u7OJo0P1iOksgSIIiA5KsFVVNc/wCc3vyrUyT8ySXnSPyD8eW9gyZh
8Ns91pmpQzzfWYzLDKSiP0TxYepWvAaL5ym8feVaR7g23aSSVD/1
Q7hLqa31S7uLa1vZNPnu7fRtTns4bmSnHyPktdqR/i4vAbt0ka2P
0rGWYLNCXVYz5W/5ym8f5PSEY5BE0SJ9f/T7q8evOtVQjDg6Eqr
VvIkGnvY+rKpFrK49MtKoSVJoYnhlVFU1HOUeXhgSmE8ntjHgrKM
nwLPPP9SvfqtGtIr4Rx3HoejLN9XlWUwxu8wTkSg9N+Kr2vRdXg
1/T7LUrVJ0gu4Y541urWe0nCSKGAkguY45omod0kRXU7MoO2K
pnirsVdirsVdirsVeGaZ/wA5I/l7rKTtZ6l9cH6nbtaia7SzQSPHdNZx2/wCidSW
6u5l9cH6nbtaia7QfVp6yW6Sx/uZZfi/dvRV57qn/OYPnGlGyh87n0
O2urrTOEd39T1dYNNAi10IL8WjW0EzIzDNNxxgeX0X0ytVVMP9P/
5zP/JzWVvMFtpf9tSudCv4tMvrf5cvdSkslWXMVG7wVDG/LiqucRb
6EnxwL Ig47sKrVVS8w/kn5U0vTNa1jz0sTmWT5b2Vlqd0LSzlT+TcM
yq6yxp9X5m2ZXVluuP1ZzSN8VeweSPPzqb8meq/6nnY8DqmMk8
+nTXEE6y2V1ahmtbiS1MMS3Ecc0bxvJCZIcC1ccS1aYqhL/8
AOvyVpd6e1ll85tzBP63+g3MNpkoQR8i7SzrxcgHO4Dc
4FlQFgq8n8sf85k/Kn1ak/Ih58fk/Ih58dh7W/nkihsol
rY2puRdu7iOSIGMmMhWXFWZkXffeVPNcoe
at5ehE+p2f1W7glt468WqLiGMMY2PCRLNE/wSBX2xVV0n/nJb
8u9c0q11v1x1m4mt7lPVhxiGkakLx7e1DxyPfm5j1vNzVNCZ5aK
9TfFUz8o/nv8A5N73GIPrF/YJPahMkQnFwbtfaTiKN2Z1Fc
FmtyZFPrlSip+9crcbzkYTMVDXD0xWxWYo+t1keQUqmfnr0f/Y
YpcwGRtEs9SulaIO5Ay1w7ocsbmyGsTqOtUxeB4vcmWOnlHyNN

```
+cqfKFpE0nmW5Gkkz3cSrFDf3wiis6tPPdyQ2IitoY0pI8rv6MaHlJI
nFqKskX/nJHyPcL52FlNql5N5OtpLrVoIdA1X1BGkk8INuZLREue
UltMqmFnU+m55cVZgqnPlL89vJvnSfTbTT7+5jub8rHDDeabe2bC
5a0+vfVHa4gREult/3rW5b1hGDJw4fFirz6/8A+cuvy88rQ+aZ/N+py
aAnl251KG6mubG/e1eOxvFs6wXK2ghnmcyRMbaF5Zk9RaqR8
WKs8sPz/wDIereW/Kvm3Ttba+0jzTPDbaNNZ2F5cyXc0vOiLbww
POpQRyGTnGvpBHMvAK1FUt1r/nJr8sfLun3mqal5ut7a1s4LS5u
GkinDRx3lrPewho/S582gt5XMfHmoQhlU0BVYvpn/ADmT+UeuaT
peu6Z5lub/AE3UYhNDdWehavcxIrXUlkguDDZN9XZ7iNoo0n9N5
H4qisXTkqzLSv8AnIDynqPkDSvzKmTVrHQb+2ju+d1oeoi4toWjMj
S3MEdvI8cKKpZrgj6twpIszRMjsqhNE/5yG8q3pnt9Tuf0fdw6pqO
mvEI7i5iiMGsXmjWrzzxQelA17Lan0UlZS7n0ozIwqyqRT/8AOXX5
W2+j6frra3fPZX5j9D0vL2tSzlJREYpmt47Fp0gl9aP0pnjWGUuojdi
cVeq67+aXlTyxqMOk6vrUNjdzTQwJHcB4wXnhnuIzzZQnBkt5fj5c
OaGPl6lFKrwHzB/zmT5S0JYOFhqV79YfT5Y5rbSdWa2WyvNXtd
KLSSnTwUuo/rHqG04F2IWINyljJVes6x+e/lbSdO8q6qg1O/tPMmo
Lplm9ho1/dNHcEyKwuY4oDJb+m8bJIJVVkdWDKOD8VXjVv/znf+
UWmeTNA84ebfMY8ujVIdNL2d1Zag00U99bmdVjX6msk8A4uouk
j9B+DEP2Cr2Pz1/zkD5F/Li8s7DXdWnjmu7aG7hNrpeoX8TQ3Eh
hgJmsraaNWnlAigRmDzSskUSvI6Kyrc357eVJHtILK9d5ryC1urV7
ix1C3tJ4ZriO3YR3Rs2iaaNpAJIFJliaizrECWVVBzf85H/l7DbJdfpy
WRJTb/Vlh0y/mlvVuUleCSyiitmku45hC4ikt1kSVwI42Z2VSqlHlz/n
JnyjrXmC88s3H120vLSO1lkvG0vUV0c/W57qCFE1Gezgh5FrZlJb
hG0pMEMksscqoq920bV7XzBYWWp2Ls9teQx3ELPFJEzRyqGUl
JVV1qCDRlBHcYqmWKuxV2KuxV2KuxV2KuxV2KuxV2KuxV2Ku
xV2KuxV2KuxV2KuxV2KvGP+chvKmveePy681aH5Ynmh1e7tkW
zeC4+rSeqkscgX1eScQwUqx5AcSQdtszOz8sceWMp8gd9rcLtHD
LJhlGGxI23rd+SWk/8APun871uJdTTzTo9jezNzklbVr8XDs3xFmk
htHqak1JbrnXT9otNXDwkj3CvtLxsPZrVA8XFEE/0pX9gZT/0IT/zk
J/5cvT/+49rH/ZHlX8vaT+Yf9LH9bb/oe1n+qD/TS/UpT/8AOAv/ADk
DNG6SfmNp0qspBQ67qxDDwo1nTf3xHb+k/mH/AEsf1oPs9r9P9rrP9U
H+ml+p91/8AOE/5M+aPyn/NiEy/F/oHm1Ifrs+v3N9HJBP68c0MtpZxi
QNQNu8bghgGqK0oQTou29bDU5U5BLHy4QO7qXoMwwcDk0uMwyc
zInY3ew/U+xc07u3xp/zkP5LvZ/OOj+a9M0rWr+4tvKnmLT2On6pr
dtbwfWdS0SMP6WlXEbGVYJbqfhCBdXIt1EZaS3gMSrzTyZD+Yn
mby1ZWepfu5vrW7lhjnu9N1PTh+716/aznWO/kmmQCxa2PqST
VrfSR2Wn3WjeaNTsLrRBbenCjax+lZ9IEIf3jS3Not+ZlKPKyOGdV
kP5v/AOI/8V676f8AjD9Oc9N/wR+hP0n+gOPPpR+p+lfqv+4//AHr9b
61+kN/qnpfVP3tcVSrUvyIuLr/nHn82PJOm2ettqGoy/mLLr/nLp9tca1qn
1u5uJtQ1MWAM9zd+q8q8NyohZlkkMF0JGkmEvryMVVNP1T
zF5t8pv5rhI8weSbbTIdQm1njc6XONJs9RlvLXUuqzXJEDTCWe6W
Sa39IujwsJGZVMP+cTrLz3a6a6rqLedPM+rXl89gDqunah5b8w2M
WpmVKyW9/qpX+mSov7xQmmCGBlZX9MAAKqd/cajIuvjUU/
MFNdbUrg+YhZr5j+qjQEv+I/0Qbw34/UT+k2t/XI/0gSYqpa
RoXmDVb7Rp7TT/ADLc6Db6r/uGk1+C/k1OPr+DeKo
kgvZIvrf7/6tGXf4f/mjZRa5N5g8yby+abq7l9FfM2k2HlrzPb
3EcbalALmbSNSvIaz6aSiAfFeiyzCpAU3dbbD/nEYBOfm/Zj7hGpoxVx8c6fj
WOSRYGRmlFqcVTP829O/NWR8mtbzf3r5i4IGyiLPhMNvnfhx+M+4bbGBB8Z
NRsdWvYpj9XSzvbO6uX061WeCRIrhbijpJbk3Kx4q9N8kweZbb8l
fNMUGuarrGppp+vLo2oXFuNtN5WrMnLN1s/pZ/xQWbXRvqjXJqWz

+Eo1OICrE/LX5VeY9Y/R5NU80edzzvuGnnHGhTTHc+nnHYrvfGgx8bY
6WiAUW1REb4BF6X1qNQlybmLkpVeLat53/ADPEmm6suU+XL
m78sJBqlwdL1ua1jupvLMtyl/IWlGk2BjjlENE8Uduk6yRobieJJ
SD8u5vOXmHSNTi0y9832F5dtG13pr6l5dvbuLMbrPo59Q8spEnr+Y7a
3mZ2hXUJRIkHo8GuEV5Y4nbFXo35u/8rC8Nn2s6P5dTzPLbaH
ql7NoGohfMWtXLxR6PpV0towsXvZQ+h6c8vHE6Ts0ITkVRRz


















































```

nRdRj0m3upZBLHcvfWL+jyWW2kK0ESqpe6hr2l6TNcWtz+YVtIN
NtE83SatJqscY1KTUdPjppbSkD12DXCgaT/oZiNP7ww4qnF3pPn
e50vXpPIJ81LYpHq6+X7nzDBqU+r26zW9iLngNZkhvinISm1S6lj
maQOsbrF6JCr2v/AJxl1S40WwfRdX806lq8uo3Fzc6bHqnl3zPpF1
BDbRQC5jP+J7u/vJI1eRXEklyU5SmKKiqqhV5DeaT5jsvOHmOP
ymnm2Lza/me6u7cTw6vB5TGlSQoZDM8kaaVP6iklSrS3az8VBR
EdVVYJ5h8iX/5gaS9lYRfmTLa2lvp2oeYo9YvvMdpI2sWuq2Lt9Q
DzRPNxtvrztFp/OxJW2e3QzpAVVe8+QPJ2r6DrMXmPS5vMccep
ebriKa0vZL82zaLJYSFHls7xfgJlWN2uXRbkyfu5JuFYsVZP568q+
YPOP5k6dp8t/wCYbTy7xWWdtLv76wt3aO1mKo09q8ZUerwJCup
ZgqtVSysqxT81/JOs/mR+Tfk9vMMeu3Orabqfk/UdRWwuNQ0/UJI
bLWrCXUJnt9Ke3klmS1jmmSOOMyLMqyWsa3Cw0VYBP5N83e
V9D1vWvLD+aY73Wdc89wPaerqLIunPp2t3VhLHaSj9zK95Hasly
EW5kklWJpXV0jCr6T/Klb+XzT5yubmXWtQiaeaNdQ1GLVNNtkM
d1MEs7fTb5ktmWGIxhb+zhWO7XeRmkUvIq+cJZb5wf00n5irqLat
KfOi2Q80GIacBciAaKbL/AEX0fXNry/RR+uG35GT4vWxVMrTzB5
z8p+W9WvlsPOl9pl5o2vWPlyOa2v7zWlmaXlYfXIt7qGZlLelcXQR
0jVBdSpOaMql8v5cecfMGiOb2+83S3PmDXPM+l6havq2qQRR6
RHY6rc2HpossYtUN3BahbiMxvKsv1Z5Xt5FhxVmX5YflRceYJltZd
b86aXpem+VtFs9Pil1bW7P0tReXVYb+Vvrciy3EqUjCCYyRJH6Ek
KhfQcKvT/y71rzZrXknX/OOpWzanql9ZTHTtNsrySG3uYrGB4oGt
mJURHUJQ86SCjrFNAjsTCKKvnL8p9B85+cb208v+YNV82xaRa
67fzRzRL5m0Xnpp0Wwa3ie71O5lv5UW+FzVpbkSO67xxQSJBiq
W6pB5s1+Kwj87W3nS711z5SbRfqNtqqaS9tDcWbX76lBpyJYLd+
stw8312NQIPQNoFYMAq/S/FXYq7FXYq7FXYq7FXYq7FXYq8Al/
wCcYfy8knvLoabqMU1zI0qSQeYtZgazZpXmb6fqILu5K2noq
Q7KRxZgVUF5z/5xP/LH8wvT/wARaJeagUurK+Uy69q4b65Y2i2M
F0St6CbgQIitMT6khRHkZ3RGCrMrv8jfJN9oXmDy3No7Npmv2/1
TUoRe3atPDylfj6qzCRN5X3R1b4uuwoqlHlr/AJxu/LnyjokXlvS/Lgj
0qMpxtZby7uUpHHNEiE3E8hKKk8iBCeAUheNFUBVN/Lf5HeT/A
Crpmp6RZWd5LbalPbXN39e1jUtRmkktfTEH7+9upplWMRIFRXC
BVC8abYqhJP8AnH/yNI2hn9FXCJotvolpZxR6pqEcHoaE8sunRz
wpciO4Fu8zunrrJ8fF25MiFVXknkz/AJxI0/yh52ufMUetu2ihNNW00
aJtTiCtpUVpDp/1lm1SS1nFolqgicWUU7D++nmBk9RV7xpn5SeVt
Gk1CSy0+WEahZy2F1Gt9dmGaCWSSVuURmMfPlK9JePqqrFFc
J8OKpB5p/5x78gedNLuNF1jQjPY3DrJJEt9eQksumvo4POGdHH
+hu0WzDrz/vPjxVIdE/5xV/K/y3piaPpflp7W1S3azX09T1AT6C1PI+g
J/rPq+kpIZY+fBHSJ0AeGJkVZl5c/Jryz5Y1PT9Ytv0rdX2n201
p5g1fVTDFMxeTiNRvLheb1o0lPUKKiFuCIoVTHR/wArPLPl++l1H
T7GWCeWxbTpeN7dGKS2a5nu+LxGYxsyy3EzI7KZIxI6oyoxUqo
BPya8qwaloerW1reWl1o1la6dbG01fUbWKSzs+f1eC7hguUivI4vU
cotykwUu5G7tVViOo/8AOLf5XapoepeW5/KcQ0vUrCz0u7t4rq7h9
Wzs7l7uKMvFOjj965Z2DBpQFSVnREVVUwsP+cc/IOleXR5VsNJ
urPTUubS7i+raxquUF1bz29D295HdLdQenbQRwqIpUAjBSlG
aqqtoX/OPH5f8Alu2urPT9T9CaOK6tzbTB7+9laSIxWUJBeWdmqUs
LYFq8v3da8ncsq8t/Kz/nFKDyj5Z85eUFN3mKXzLpHmZFiurSM6jY
w/E0z3MwEmqXbRXF20tZ/qjWlt8Cejaw/HzVZv5e/5xZ/LfypFp
Gk39na6YsCW9nF5g1WbLbztcQevbfXfRuPRkNYjMkhjUKicURF
VVmGr/kt5R1u6ktrR4xWmDjv8sMKzyWmqX9kY5povRKuLf6rcRC3u
Hjqj3EIjmZCytIVYgqoLRvyQ8Q8ueT7bVB5WW40q9Kj0imvLm/F
jbQQ+lbpbQX000MaivV5AzMxy38mv+cLTt9
S1u9vrrS7tptPbTNT1/TLW1tisFLP0ptavpp7b1ITKYLi4mg9SSQp
DGHYFV6Pe/848eRbyLS3tE06dpNJhS40068msq20sWsd/+6hstWU4
S2gW5s7uGbgq3Mocf6vIerz4JxVQvnr/AJxo/Lj8xNNxzIbFQr
XdnpuqXutWka6lf27RajezMM1wJLe5jcsZZ5HWrERsf3YXitFUef+
cfvIpuLm8Gl3K3M13PfCdNW1FJre5uUJy3oGM
N60tf7x+Sqs35B+RhYfoy20f20iWwtxeDUE/R2o31hLFdjS/wBDerFNa
XEUsbfU/wB18Dr3k/vSXxVm/k/yXYK/ykIrn7u4a4qz85WBllkd1WVYq7FXYq7FXY
I7e2htY44Vnkk9JBHClUj4qz85WBllkd1WVYq7FXYq7FXY
q7FXk1z+R3kq6q6SxU6Q8b2CcLOaC+vILi2vDBOs6yxfrMyl0c
OUkeMtwPHFWMP/AM4ufln5nbNp40
qSWOyW6FtHcNZj0DcRxLccCw9X4mqqy7RPyW+W7bX3Xv0lbkDW
36Shgm1jUrt7p4LZStKDHDHHq0qlVTiqv/zjt5e
li0qOHTr2xbS7WsrOfTk1x1t7qK1kkt/LiU1lNhr46k0KAE+FS
VaUOyqQye3/KvQLC+0LaLmysYBUx6kT0WrUHTqsy3cstNFMpc
iSJp5TLxP7aoB8C8MVWX/5PP+ruHZ4OJyTgrRjp5B8xSUwT7vPDFFM7sr3kx3ep2v
p0EttaysA4UmsDKKVh1EKH8L81N7ukqdHI5kkSIbjqeaeHGS0
23tLnWNSvIL7SWdvdZLdbWO6upVtoYmVeMEIjhAAX0+IpqXZe/w
ArfL3la/1vUNUMivYm1bUJbD1bmRpp5ibGW4a1t3kkdnke
GKNdmZiWVZiVUjvPyPRPLyoHIH8j3yQi+jyRmC1t7GOW31t51t51tLeL0Eg9g9
aGdJPSaOiyIW4yhybkqkKshsrQhv7L15jzvHKVhssrsQhv7L15jzvH
6H1YrHbGQxQBoqK3tpHzpkAlVYIPAM46/l1cWC6j5j
SKVY7i5j5Rx6TNaLVJVIC2NxxzLCADtzMg/KH5DaP4Ui4oX
wanaajY3Y+uXf7y21JFjuk/vvh9RVAqtGWnwFTirBvyk/wCCeZe/y61
Lz1c6p5lbV7V7TpA9L72zmZcx8e+OtSetmaAaaVelmHb3OCdhEE
Eyj4oSePBV6H5c/JHyrYuqXyaDYxXPqtaRQ0OagdJeqyWXWPpT
czyI1z9X/cmdL/1e81OiA0uSkqWRgdVfuLOqxi5Nrs/9x5uLXMTW
oVtppbiK7eawsMtmjmnjljlEqLmdIdfGn/tH6wBZUqnEdqyvQeZEwEH5e5YqQFhVUV5

oVtppbiK7eawT63wsJmnhjlMtosEnqIr8uQBxVlOqflH5c1zSNH0LU
RqV5YaVNFPDHca5qkrzPC3JPrcr3ZkvFVqMFuWmXkFalVUhVJ
7n/nH/wDL67mvbmTy1CJrz9LGeVJp45GfVpIpbuQMkilZGeJCkik
PDuIGjDPyVY8v/ONvll9d0/Vbu61W+ttPs7O3trO913V7vnLa3k96s
l5JcX8hvlEkqmOO6EqRGMFKbBVUX5x/5xl/Lf8AMDyhYeQvMW
gSah5dsLlLu10+XU9Q9OKSMOsaqy3If0Y1kKxw8vRjXiqIqogVV
M7b/nH3yFavHImiuWWb6zJz1C9kFxOL2bUklug9wRcvHdTyzRN
MJDFI3KIpQUVeU/m5/wA4oW3nufyvP5Y8wP5YbRYlgWSL9Iyzq
sMKW1rNbTW2p2bR3FtEJUjM31m3k9Vjc2s/FOKr3Xzn+Ufk/wD
MK4a68xaFBfzNZNp7PIXBa1a4hu/TPBlqBNBG6k/EpB4kB3DKo
HUvyU8natfWupXGly/WLa+/SKNHf3kSPc/XIb8NLHFOqSqtzBHK
qSK0asvwqATVVOLj8svLlzp0elmyljtotTuNZj9C8uoJUv7m7mvZZl
milWVec00hKh+HFzHx9P4MVYhe/wDOPHkW8i0uNNOvLNtLsN
M0uzuNO1rVNPuobLS1uEtoFubO7hm4KtzKHBc+ryHq8+CcVWc
6x+Xuga/dG9v7AzTn9FVczzKT+iL39I2dQsgH7q4Hqf5f2ZOSfDir
wvW/+cQfy/uvMVv5x0fTn0vzCktksuoi8v7gvYwXYu5bVYHvBAqys
Du0bhWPqBDIiMqr1HQvyQ8leWrmyu9O0X0prB4Gsybq5kFolvF
NDFDbrJKyw28aTyBYIwsKluQj5AEKpD5k/wCce/KeuwS20Vn6E
V3Fa2d/E8txcQXenwag+pNbvBJP6JZppJQszI0kSSyrEU5bKvdM
VdirsVdirsVdirsVdirsVdirsVdirsVdirsVdirsVdirsVdirsVfAP5z/8
APw/yB+WF/d6NotpP5n1G1ZklNpKkNkki7FDcsH5EHqY43UbjlU
Uzf6L2ey5hxS9IPfz+Tzuu9pcOAmMbkR3cvm+cbX/n6zcietz+WsZ
gJ6R6ywkUV61azIJA7UFfEZsj7KCtp/7H9rqx7Yb74/8AZfsfWv5M/
wDOeX5a/m7eQaRLNP5f1SdgkVvqfBYpnJACxXCMUJJNAH4Mx
2UHNRrewc2AcX1DvH6nc6H2hwag8PnuPX4vtfNK712KoU31sL
kWZuI/rDRmUQ819QxwUuErXiCQCaUqQMVWtqNol3FYNdRC6
liknjgMiiV4omRHkVK8iqtIgZgKASoP2hiqMxV2Kpbfazp+mOkd5fQ
W7vHNMqzTJGzRQAGVwGIqsYYYFz0WorSuKo+KVJ0SSNw6OA
yspBVlIqCCOoOKr8VSuTXNNiu0sH1C3W6d1jWAzI1VJ9lUITy
LGOKRwKVKo7dFYhVNMVQVhqpsTTWV1FcxLLPAzwyLIomt
5XgmjJUkB45EZHXqrqytRgRiqNxVV2KoK61K0sSMh5PD7AaYxNRc

```
OjW91FF5qsFLSvDNo7tp815cy+nJEzc57l5qsiR3k/qwokarOB/i/9
MJy/xt/jX9KtXj+lv8Lf4d3pWv8AuM9X6n4f7kf0j/xRiqFl0Hzx5U8m6
HpwuPNeofpfy7odxq93fXWv3tzp+ql4/rFzx0ueDUiwHwvY2s8EbG
hZYk9eQqo/yb5e84efLPyjLrn6a0/U5Tp8V9qjafdafcW11b6Br9rJcl
Zd1CXDx7s7xyF0BeVJQXVfQP5J+a7zzrYXF15humTVtctLfVBY2
s1y1raaZIrWls9vMVjC/WTDJcAjjL+8odo1IVfIvlTyQ/5dW99oWtwf
mLDosWued7iUaJd+aLy5e9vNduLnSZfrFtJLPLFLYSJIWhdrZrlp
m1M/WicVfWb3HnGw/L/yNqGpxalLqthLo11rcUCrJqD20dPrIlhszS
aUKeU0UAfmwYQo/wAClV83Sw+fvN5/MLzTbP500+TTNF1jU/K9
m7ajZrLqMeoaq9mHsW+G4LQrAFtJkdWikQSQcxH6arXmvTvN+
o+abWXT7PzVL54ste81zW8l0mqN5XhtG0HX4dGlgZq6Siky2sbM
KXPrM6z/AGhVVKfyy8oedfMB8v6Re+dfN9xpt5rtr+l0bRvN3ly8s4
00XWXuFe+1nU9Qd4bicW0bmyuUt4JVja1KSyRyYqn/AOZP5a3X
nOy81adz856zDpV9prreDUfM2kGOLT9Ut2a0itFuYE1Ix2hkeO9tY
pGnaJWeSW7WORlUl85X/n+78z67D5eTzZpumanp8tlBHFaeZbie
NovqTWl79cvppbS3klhWcmKG2jkRhxvpnuJBCFXoPmrR9Z8say
NE1i487XfkGy1B+Muk3Ot3erCaXT7N7ZXu9NZtVuLETG8MpWS
UrO0KSMLZCiKoXzd+WF15o/IT8v7G9sPMC3OjX3kzULq0tLrU7L
U0tbPWrCe/aSDT5Yp5p4rRJpEQK8yzKslsv1lYiFWNeWvJXn3yh
5T1LUvJDeYINb1zXvzQSO01BruS2hglvvMN5pM4s79kjt2lmFtIkz
ek1wZwJpXR4+Kr1/8A5xis/MFno/mdNS8y6tqy/uPQi1Xy75l0e4tbj
05TOEfzLqGoTXAclN7ec28bKRGo5VKrALDyl5l8m+VfJ8135o85p
PqPlf1/MF3LFrfmC5GpPc6EGi+o2aaa3kkjNzFS1WB4FM06GN0ll
xVOfy3sPNWh6nrf6X0Ht+fXNF0a4vNNeNobi91i/8AryaPp8KG4nlWa
5ubVHQ/veUnORTHeBI1kR1WW+U/Kl750/Lbzto96vmCZtTW4aH
ULu/1vS73U5Ht3mvVacmJlF2K+Y2tF1KMMtyNVacmlF2K
MdUJt/qXD6kaVxV9Dfnt5Ci1TzR5H8zzQa7N9Qj1G1caVe6wbdZ
ZoaW3rWWny+myPKxWSSSEoY6LcN6SgBV86X/kX8xPJPkDyxo
3lzVfM8FtceXFLs+uvNFqmq3VrJC0a3a20FpdWd7C5QqklrYXFu6
RqWt4hKGDqvonyqNa0r8npEzmT/ZPZXLPKzhM1v3qV/Q+jyaKwQ
0l3rDkITAZDK9z6X+kCZJB6qqsXhtPNdrJoXl+yu9X0i01bTZdQ1A
Tanf6vqmlR6JMOMtu90bqeU6l6kCtBK/qcFkHBpjMAq84t5N
5V83Q23m+W+srvV47G+uNS80ol5dXNpE1ndT6NdXckljbvds8Us
FxCkCJEzOq2jx4qkX5V+UPPvS81bzp5uuba81r1azOXDnSaTTo/mz
QLq2ZNP1I3DDUNT1O/RoZ5fTjc6dNDaxOsT2vpu6SYq+h/Ym8u































y1VQAV2KuxV2KuxV2KuxV2KuxV2KuxV2KuxV2KuxV2KuxV2K


























































```

```
H6zynn9EekIbj4G9L4lXxr54/wCckfzY84eZ57byjFHpej2UPl+KVtO
1O1uJb06lqeq273WnteeX7tLoSLpUiWzFoY+L83SR5V+qqvW/yh/
5zE8x/mvb2DRfl5ptnLMmtXU7L540rULa3stIbS/VeW4sI5ljnK6ga2
8qxGN41EjLHI0sSrPJP+cpEi/Lnyz59fTtI/3OasNLjhHmEGzT97cI
WiuhZc7yQLAxEdlb3HqNVoHltlNziqBvf+cpNWuL4aToXku3vtRuL
5bG3guNaa2Fq/1sWvHVilhO1jMwrNFEqXDSwq7AgrxKrzTzn/zn
RrXlHQtG1FvyxhN/qkel3sdte+b9M0qzg0/U1vPQa41G/WG3W7L2
U6i2UuGAVknYllRV9P8An/8AOZ/Il5YWcuiFjqNp9ctZ5rlo7ZIrQNN
qRupYILhYRa2wWRCPU+sO3pJxpzxV85flp/zmxpn5gDT/ADQ01
nB5akijttSnS7kNjpsv1i6T65JcXdjaTiKQJAqC4ht6+vG3Ecl5qsF1X
/n4TpesQ2VvpE+i6dfNp3lPXZRea09vBBbarLpLzWt9cXumRQQL
6eoCs0DXLpGDI8cMjRxsqi/MX/Oc2veV/qGqReTbbVLbWGso445
fM+maPptoqtPHNLb6nqqWiXYuuAls1YRNcQj1AsQ5DFX6Wg1A
NKe2Kt4q7FXYq7FUm1ny/p/mD6j9ft/W+pXUN7b/ABuvC4hrwf4G
FaVOxqp7jFU5xV2KuxV2KuxV2KuxV2KuxV2KuxV2KuxV2KuxV2
KuxV2KuxV2KuxV2KuxV2KuxV2KuxV2KuxV2KuxV2KuxV2KuxV
2KuxV2KuxV2KuxV2KuxV2KuxV2KuxV2KuxV2Kvi//AJzu0S5vPy3
tNdtrV7r/AAtrula9LCnV4bZnik+gLMST2AJ6A5uewpgZuE7cUTH5/
wBjpO38ZOETAvglGXy/tfVPk3zjpHn/AEXTvMGhXqXen38KTQyo
QfhYA8WHVXXoyndWBB3GavNhlikYyFEO2w5o5YicTYLJ8qbW
M+cPOWi+QNIvNd8w6lDp+n2iF5Z53CqKdFWu7M3RVFWY7KCc
tw4ZZZCMBZLVmzRxRMpmgHwb/wA4IeYZvzK8wfnZ+YwgaCz8
w61ZRW0bLQololw6qxBILiK4i5U77983vbuPwYYsPWMTfxr9Tz/s/
l8aeXN0lIAfC/1v0YznXpXXYq7FXYq7FXYq7FXYqlet6Pa+YdPvtLv
kd7W9hlt51jlkhdopVKOBJEyOpIJ3Vgw7EYqmEMMdtGkUSLHHG
oVEUBVVVFAABsAB0GKqmKuxV2KuxV2KuxV2KuxV2KuxV2Ku
xV2KuxV2KuxV2KuxVJ7fQLG11O91iOAi9vYba3nlMjsWhtTK0SB
WYqoUzSGigVLEmpxVOMVdirsVdirsVdirsVdirsVdirsVdirsVd
irsVdirsVdirsVdirsVdirsVdirsVdirsVdiqFvrG21S2uLK9t47m2u
Y3hmhmRZIpYpFKujowIZWBIIIoRscVRWKuxV2KuxV2KuxV2Kux
V2KuxV2KuxV2KuxV2KuxV2KuxV2KuxV2KuxV2KuxV2KuxV2Ku
xV2KuxV2KuxV2KuxV2KuxV2KuxV2KuxV2KuxV2KuxV2KuxV2K
uxV2KuxV2KuxV2KuxV2KuxV2KuxV2KuxV2KuxV2KuxV2KuxV2
KuxV2KuxV2KuxV2KuxV2KuxV2KuxV5B+eX5z6L+QvlS68
163DNPDHLFbw29uF9WeeYniilyFGwZiSdlU9TQHM0OilqZ8EftcL
X66OlxnJL7GU/lv57sfzP8AK+h+atMilitdWto7mKOdQsqBuqsASK
qQRUEg9QaZVqcBwzMDzBpu02oGaAyR5EWyvULC21W1ubK8
gSe2uYpIZopFDJJHIpV0YHYhgSCPDKYyINhulEEUX5E/mB/ziL+
b35D6peaz+RXmS9l0m5leZtU1jmgLU2aGYiC5VQAFYj1KADi1
OR67T9r4NTER1URY/ir9W4eM1PY2o0sjLSSNH+G+Xz2P3vD9R
/Pb/nL+wc2F1D5ijegUAeVLfkwrQFXXT6mpH2gxr45nx0OgO44
ATn/inXy7Q7RGx4v9IP3P8IP8AiULo3/OMn/OQ3/OSup2s/
mCV4xAp2Po2TEPzpU0EaKT9p1rXGfaek/nebUrKyVlLX
fmCV4xAp2Po2TEPzpU0EaKT9p1rXGfaek0grFRPdHr/nIh2VrNbI
HLYHfLp7ov2w/KL8q9F/JyrpflPQUb6tZIeUsIPVuJnPKSaQgCrO2
/gBRR8KgZxWr1j3ej0kdPjAb8fqzWZhUEAO5BqtEyUzNTgSk

uxV2KuxV2KuxV2KuxV2KuxV2KuxV2KuxV2KuxV2KuxV2KuxV2Ku
xV2KuxV2KuxV2KuxV2KuxV2KuxV2KuxV2KuxV2KuxV2KuxV2K
uxV2KuxV2KuxV2KuxV2KuxV2KuxV2KuxV+Y8vm3/nJHW/
LGrav5Ls9Z1i5upwlh9euvKWnxJMk14pmtitvKz6cqpEs0Vykd87lf
QmjT1HCr1TzpP/zkDpekW2raDZ6nq2p33mHUC2kR3Plmyi0zRIr
68a09VriGb6y0tq0Kukd1G/NY/wB7CRO0qry65/Lr/nIDynfae3kqWf
RLC71iW51b6tYaHq9xcQhovQjCJCCz
Kq+hvyb8vfmLoeu6uLoeu6YGx4v9IP3P8IP8AiULo3/OMn/OQ3/OS
5pTHIxLTGCCOnD6vcFhLGq8a/Lv8t/Zr/zr/KzyJmj
0Bbe5vLuGaa5l1FoooppNRyyrBJEpt5h0L8zd/
N8s6bb6H5Oo61NcGG9uru1sYGpx+Jx+KAwLqbvzWzrg30zRrcd/ep2+
lHVPK97BLDcR2E1nc3bz3b2PpNXG2nUmT6/dUsy2ioOaQJaaCsfDdIP
dH5f8Az1ttdnQeaZ59oa/1i4TSJbPRRCtvHrXoFuJMkk440nV
3ad6uZ8xNHEDMlJYJ1XyNpn5OsQtC6uFJuJ2rexJEWnnE4+vB
eE28zMheNjcI5URcMKry31fVUjEd7iAcQ9TLrVoEc45j7V





9jtI9AK2ca3+rzTWF3eTl7h4bO3mtQ5giuGnkMwtXtfXeeJVKvLPlb
89Nc/KPz7pPn29vdY80zyI+mCTS9B05hwMUhjtTY6rPbzRB1PpP
dm0lb/dyqCOKqnpln/wA5JeSeZfIksur6lbeWkvXOpW91pXle+1Oe1
N2QV1ia21CxgtyIKem+lx3LDrJG7rxdV7j+lvzPT85Pqa+X7w/l+2l8
X1F9Q0drYX/D1FMVosUeopQgxyO80yMzJwhjQPLir5Es/y6v4dYh
AhjzB5e0TyndaxZ+YrfzndavqlVLeWWZ2As
g7yzPAsLC3+q8Fb0VXr3mPRfzY8Y8taxYeebvV1vbu1t/MNlaafcJp9
vak3vmDSBp+mrJBHJNy1C0gK+uefoTKsj8F5ROqmX/OUvlP829
8jJ5a8pT6jq8t/wCX/MFhqcmlLoVvtNdancWncVl641gpFHp7s04n+
MLtf3PptQSNiqX/AJieXEXfze8/Q6h5evdBkls7R7Ki7pi29+hK9s
```

```
MLtf3PptQSNiqX/AJieXfze8/Q6h5evdBkls7R55Irz61pi29+76hK9s
0IWVJ0ENmY0f1Y4qycqCSgldVnXn7y9+Z2oy6FoPlq+1XStOPlu8
t7u7sH0WKKDUfqkqQEy3aXV08iyiMKsMMMa8vVa5fh6BVYLaW
3/ADkJbaY1vaTXpu47aaOCXVf0BKphXSCIWm+qsrPqP6ToXow
sja13EuKvTNNj8/W/mPU9DPm291rTtKWwvZ7y1ttJh1Frm7Ji/Rrr
JapaCCKFRdyMCt1SWMK3BkV1Uz/MKL815/MbR+VZlh090tFtZ
WFibBFJcXjXwmVr31wKG1+rqYeVPXBHIYqw/wAmn87PNXmu0
OvC78r+X7SGYThhod3Lf3Nsmk8CDA1w0cFzIL/pxk9Hr9WlaL01
Ud+Yukfm9qVzq1voQsZYbC6judGuLyOymS5e5cSqbiOSNWh/Rz
I0atGRJNFIj8zKjHFXnPkSz/5yTsvK1ouq6u+p61JeXvryaxpWhaZJ
DDbpDd2yrFpN/fwSRXLxy2TSeqkyLPHN6CGFpJFXsv5Zp+aC+b
blvN0l4+kPpImAI0iKwg1G4mjnNvALb1b6f6urvAJpWt4+EQrFcyS
+uirzmw0j8/tdn0Gyvtdn0SCS4tTrl/BBoc7xSLYai1wNNR4pgdPa6
Fmsf1hGvRVuVI+ZCr6t8lXWtXvl7QbjzJZx2etTWFnJqVtCwaKC9
eFGuI0ZXkBVJCygh2FB9puuKsmxV2Kvz7h/JjV11tOP5W+n5sXz
EuoP+Y51Cw+OyF8J2b1Fuf0medt+5/RxtxZb+l6vojnirONCg/PnzF
qOk6bqtzP5es7S10ez1LVI00S7+vXdvaamb+9tY/3jRxXNz9SCLJ
CrLGDSGItJwVZt+ZC/nJBrs6+TXs5tJZEkje5FsHSW8RbH0grcW
MVi9dRck+pOvK1jNeK4q808sj8//MXmjV9K1JNS8t+Xk1Y/VdWub
jy3qdzNp6Q6gOUaWtvD6KySrZlY5beaVEZ+UzMzCFVJb7yx/wA
5Cv5f8sWsmo/pDWo00jUJ9VuLPQPrOm393pGsW2pQQIl1g4Ws
5tPTkVDI4uJU9aWD1FRVj97+Z/5geVvzj8l+Q9c87ah9VZ1RoIoP
LRn1a3N1epDNdW7pFeN60YhMs+mxiK29GT1beP1vUgVT3zh5
H/Pzy5a+ah5B12W3TV73zDexRGx0W8l04vrVlJbNYJdTWqSy3V
pJeyMl5OYgyonK2YAOqi9T0D/nI678k6rc2fm+8tvMMUGkwWUR
0Py568waOzOoXRtmvZbX62rLMIojqEdryaUlnRoPQVZ55j0/81n8j
+Sri3W6vfNNpZzjUbpdL0GLUUuZLcxCRLefUJLGKVmPxiG8eL7
X20pEVVf8xNU/OPTLX8ph5W0C/wBRuDPpzebWGqaEqw2yNaf
XFnFxaQ/WpnQ3AiNkbJBKPUakfCHFXjX5QeXvz88p+XNE0S8g
1i20vTLXRbGWCRvK7avF9VsbyKddLaJ5LNrISrYhWvna8ZRcN8
JMahVkfnDTf+chfMejr5faa702+e2F7c615eudGihMi6bag6fAL9Gn
R3vluCHMQURNH/pPxMsSr1f8wm/NAXvlFvLC6ubc6ewuFQeX6f
pM+mIzrpuWDfVF39X9E1mJ9T0tvSBVeb6vpn/OQeo2V2+k6xfac
1pZand2a3sPl2W8vdShtoWtrO59FGt1sZ7jmqNG0VwI+frTREx0F
Us13VPzr07zbpflSw1jVdQltU+sR3cdv5cS1vLX67En1jWFmWOZ
YjG0kfHTljn+FW9OvxMqxewtf+cifLE915f0aj5a0On29wkbRyrafXUQ3s1xBJdmAlIbdWYqo+y0z/nJa8
8xasP8Q61aaJc2Wnw6dHe6N5Qea0rJZLcXFxeWuoMTfqv1lnjS
ksiP7pgxQKyu/uvzn0K5u5tf1rU7Tf1rJ7VrU0W1bSnJAv5GodE
W1u9eilres0tqljIE0yONTI0geOKvpxqvcP0p+Y8nkXV5bfRgvm+4g
5WMNzPaCwtbq/CmNPVjPOS304yBZ3eITTiGRoYnLxoVXypd/kv
8Am7H5QufKWn276DcaTDrUvl/UtG8xxanNF9e02YJbte6nY2kxm
a8Dh5Dar6cFzH6E6yRGSJVlflbyf+d/IG3kfTb/AFCa01S51W9vbP
UU8v8A6RsuesWDo1tJahbZr26s5L+VxI0tos6xqogQBJFWR33mL
86vLFmk+r2c0lkSLifUIBpcsmmafZ3WoySte26ENNcy2f1Oq2SToZ
1n9L0l4eqq+ev+ccdX/Nb812/x7becL7VLnTAun3Cynynd2d2WnsJ
pbEXmiAwTwRQvNKJYWt7gTt6UppEIpFX0P+YH5WfmL5i/MIT2
PmnzBBost/pV/a3MTaFJZ6QtvaXVs0/rSGRBV454ysjS/
XRAiqj+TMP8AzkE3nuK7/MbUp/V4-zZ1t7mazQaSaJ2kihmeK3eUEM6K7
RyxepzVV5T5l8gfnp5283Jqeo6z7ZDXRLcDzZ5Z1KyF
mtrKNRfjY6fM939bLVmiK2xIeMOqzr8o9D/5yKmgsU87+bdSAiTW
7m6kfQfLNpdSzRtpbWFnGlnqN/C8D0vQJCYJShZZTC5glVV9P/k
sPNv8AhHTT54+t/pxnuTcfXjp31jiZ5PS5rpS/VY6x8SI0eb0xRGuL
h1aZ1XqmKuxV2KuxV2KuxV2KuxV2KuxV2KuxV2KuxV2KuxV2K
uxV2Kvhf/n4R5atPMH5Z6dcak0yabpXmLSLSzUHt15SpaOZbOVl
EioFxtX9qnyO89n8pjmIjzMSB7+f6HQe0eITwAyPBGay5CUa7uR
Wv5oflbcaHpmn+T/ADVox06yt47e2b6JXhiiUKqtHI4kUgUrzAbu
euYGp0uYSAyfPYGp0GwIZ6Gp+Wv5b+Y
fMvlbWtPm1awjIg9aGfmsl/bRSr6YYkgxO4qN1+0KEVy/szQV
mEJg0uP2r/AwynAixX3R8PNYKxpQlHs4vYEA1+0D2BRs2L5WvV
AYA0I59fHME4JjofXYPA9R8wr/wCOfLf/AFMGn/AM14PH5H5FfHh3h
PBn3H5FfGh3j5ha3nvy0Q1ktdHlQOx5lBaEMOdk7wSdF0Wv1WhBlW
aHfBlwyx7SBF777bjaxWEGjW2+7JMrbXzf+aF/h
oDUNNtNH1C/1XQ1giM+oRJc2sPO0majJcwK7NHGW9Kb4onCu
8c0Srzrh/wA5Sy+a4/4BFLuny+a4d0l0NGt7a21F4e45bSe5uZpj
pOl6leqq+mF/qmSXYHRvH5qrJNM/5hynF7rfDLZ5ak1Vpo
2XUlvtMvWiuZZS/SeG4Rbq4PDbJsZbZSRtVgRwV8+GpboP58e
ddVg8veSZStS8nRabpoeoWtQ8wJpkGqC+u5LSObh
QXM7JbxNKk1UUyK5pGq9F8zvzl5RVvqmjT
3F4wtr5LCE+pcExSFUEyTLGoDiZY0fmlH83NT8qyGw8
7yFlimjh1DUpL2CBBMoFSSIr81jBBMoVFW
NeTv+cq9qF9W81cebNP0CX81bebNP0CX81ebNP0CX81+raxP+LH
36N9KIyJFK7akiy81WF1CNIq9e86h5H1ebRL3TQbuYWk2lo2lo
Lin1+2Ysb6RR6RKtYxxySzIA/7r0iG5S8FVeFeWv+cvdJq+q
```

Lin1+2Ysb6RR6RKtYxxySzIA/7r0iG5S8FVeFeWv+cvdV8waJq+q
3PkGbSJI4rO40qPVIvMVol/HdTCNYOUnloSyXtGUrb2EOoK5NF
mp8RVZro3/ORmuebGju/L35fXF9pkHlzTfMd873xg1AJfi94WdnY
m1Zp7oNaEcJJLZSHFXVx6ZVek2f5qTWnkfUvOOtadarJYrdlrLSr
6W9q8EjRJAZLu0sGjuC4CSRyRJ6MlVdqKWxV5lq/59+dvLt/Z+W
9S/LuxTzHqN3Yw2EEPmQy6dLBeRXriWS7bTUljaFrQidPqjUVw0
DXBBTFXvPkDzkfPehpqv1BrKdbnUbG4tZJVkEV5pt5PYXKrKgo8
frQP6b8VLJxYojEoFXyR5U/OH84dRvtKt7vy/o011c+Y/NWnfU4Nc
b6q1tpryKPVuZNHilQQFOMZjhke4PFpREC3BVPdN/5y/bX/ADHo
+l6V5D1e40yc6RDqN8LHVZnsLnU4YJwhex0u707hbR3ET3Dzajb
lEJZEkUKXVes/mr+aep+QNU0+00vRX1i5vUtYYLM3sNnAZrvULe
zV3ke3kdRH6vJiGPwBgsTvxxV4R+Zn/OTHnHQ/IHnjVJvKqeXb6
20vzbY6bqEGpwamIvMWiaVqN+xEMlrGrWgWydoZpF5yOpSa0i
Uqzqs+1f8A5yE8zeVf0xY+Y/Jen6Zq9smlXVharrd5fpf2uoS3Efpx/
o/Rri6N9F9WkLW0NpOj/D6Vw682jVYtqH/OVsuk+W/8bR6YLuy1
GDRdQtNJma6XUY7K80ePUp1gg07Tr6WeaIMS4dY4YxyaS4ijW
uKs9sv+chryTVtVN75U+reW7HVotF/So1JZLpriawgv1layEACwBZ
fTdhcNKJAOMLxkyIqxPzN/zkt5v8r6RompXH5bxyzeY2Eui2lpf6tqk
31FYTPJNqUej+X76W1dVaJQsEV5GZJOLToq82Ven+RPzl1Dz1
qmkWv+FptFtLyxS5kOtSXFhftO0EczQ2lo9mVmELM0dx6k8E0Lo
1bcoUdlXi2ufm7+bFj5k82WEWi6S8Fj5r0PStLgh1glp4Ly0im9O4a
bSU9FJFcTSyK08kTFoollCK8irLfMX/OUE3l1dAWXy3E13d6jdaV
qFil7dz3VpPBfpponjFnplzE1k0zg/WbqSyVUZQV9dvQCrIfyJ/Mzz
VrvkrzL5l/MG0sLVtL1vzhbhtOvZLwfVNH1jULQoQ9jZ09Bbf0kbizT
xos8npySNEiqV+Zfz681eSvKUPmnXvJ+l2r3k8TWGmw65qF/fXF
kYHuZD6VjoU7fW0jQsYIxLCKMWu0ReZVZfZ/nkmoWct9b6HLIi6
3p+jxxidfVkW90+1v1l4leIcC54enyoStfUAOyryLzH/zllrGhR6dDF5
Ce91PUJr+SPT7RtdvriysLNLNm/ScOneXru4s71jdx8bdoHgIIf67x
dCyqeal+evmrzN+ir7y35cSw0Btc8s6deahf3hh1NZL+5sTcW66Y9l
IOCpcehI8lxDKknMpEQqyFVjv/ADkv+bX5leQLzzinlyDTbbS9O/Lv
zfr0F618WvYr/T7eNoLgWkmmSxOYZiqrG1x6ciSPJJvGkTqp155/
5ye13yEP0Rffl/JN5okntfR06xuNS1S0+pXUd1KlxLPpOj3t2pRbV0
kRLCRUlKqJHib1wq9ak/N6QeQdN84jy9dR3uoGwtYNIuxJZT/pC
+uo7GKCU3UMckS+vIAzyQq6x1cxBv3eKsG1P83fzAs7/UdCufI2
mRXWmaHBrWrXdn5mklt7SC6n1KCNLVp9GR7i442QkVZLeKLe
RWf93H66qJn/ADo1aS6e0fRTY20VxoEMcs196WqXrXuqWNpJJ
FbSac1tJZFbkcp47j1Kn0jHayMsiKs//Ln8yLzzppmrarqel22ipaPVb
W4vZfrttEYFnA1OGa0g+pzBWBZFa4j4UkSeRGBKrxHy/wD85R6
35vtNPg0LyPDeazea42irFJqV7Y6XxOly6sl4l5faRBcS2zRRgCSO
xZXLBoDMlGKqdflz/wA5LX3n3zlJ5ak8jajZWP1nUbCPVDZ6w0B
u9NMqXHOebSINP9BngkWGSK/mkkPHlDGSwRVE/nF+cXm/y9a
+fLPyx5fsYrnRdFv7y0utZ1Kexe7lt7eGd57GFNNvImCBJfjb1lYXC
CCWKOORZ8VYh5l/N7znp+h6jNPJHp2q2ukahczJbzQ39qlxH5fk
v4mheWwtnIWUK5Dpu1Vp6fw4q+hvzG/MuH8tFhu9RsmewktNTl
9eNyZPrdnbm6jtkhCEu08Uc5Ug1DxqgRjIKKvKIvz31fzRN5at/L3l
5frt36cd1b3eqLbW8OqSadqtxJplzMlheP/AKO9l+9eJFZWaFlEiGS
NlXhv5af85JfmWPLnlvzR5l0Oy1OyX8udC82639V1JInSGVbqWe
7gQ6fF6l3PFGr/AFPlHbRFXRbokIZVX3RrXmr9Ea55c0b6r6n6Ya
9Hq+px9H6rD632eJ5cunVadd+mKvL/AMvvzo1Dz7qWk2/+HI9Ms
ryyFyZ72+kSaeRokmC6fGtmYrqNORWZmuIJYmU/uGjKSMq9/w
AVdirsVdirsVdirsVdirsVdirsVdiqRz+Y9Ps9Lutau5mtLG0iuJ7i
W6ikt/Sit+Rkd1mVWVVCk1IoV+IVUg4qk/lD8wdD886bd6tpVzN9V
tLi5tbg3lnc2EkM1q3GVZIr2KGRQvXkV4kfEpK74qyDS9ZtNaWZ7
N2ljjaNRL6UixSiSGOdXgkZQk0ZSVf3kRdOXJOXNHVVU0xVK9
N1mz1d76O0m9RrG4NrcDiy8JgiSFfiAr8MimoqN+tQcVS3VfOWia
JdwWF5qUSXc0tnCtuCXmDXrTJbl0QMyJK0EoR2AQmNxyqpxV
ObW/ivJbyKNZQ1rKIZDJBLErMYo5qxtIirKnGQAvGWQOHjLeojq
qryTzT/wA5CeRPJmrXmjatq1xFNYGAahcRaVqFzp+nGdVeMX9/
b20lpZ8kZX/0iaL4GVz8LAlV7RiqCv8AUrTSolmvbqK2iaWCBXmk
WNTNcSpBDGCxALySOqIvVnZVWrEDFUbiqS+W/MOn+btJ0vXd
JuPrFhqdrb3tpNweP1be5jWWJ+Eiq68kYGjKGHQgHFWEeQPzl8
p/mddX9n5fvLqSazUSOt3pd/p4liMkkPq27X1vAtxF6kbL6sJkjqKct
xVV6jirsVQWm6laazaWt/YXUV1aXUUc9vcQSLLDNDKodJI3QlW
RlIKsCQQajbFW7++j023luZllZIxVhDBJPIRWnwwq7sfZVJxVGY
q8v8AOf5weXPIWr6ToerpqxvNVoLT6j5d1jUYHPx1Vrixsp4I2UIz
MryKUjHqMAnxYqzvQtbs/Mum6fq+nSmWz1C3gu7aQo8ZeGdBJ
GxSRVdaqwNGUMOhAOKsU1L8ztD0rzNaeUJU1KXVLmGG4H1
XQ9Tu7OKKd5kja4vre1ktLfk0ElBNNGdq0oykqs1vr+20yCS6vLiO
3gjFXlmdY41BNKszEAbnucVReKuxVJfL/mHT/NNjHqWlz+vayPN
GknB0DGCV4XIDqpK80ajU4sKMpKkEqse8s/md5X85W2g3mh6x
Df2+uw3M+ny24d0mjtSFmPILRDGzBWD8SH+AjltirO8VeX+ZPzk
8qeVNZXQL68upNQEIuJo7LS7+/S0hYMVkvJbK3mjtUYKSrTtGG
AJBOKs7/Tunrb2V1JeRwxXpiW3aZvSMrSryRFEnE82G4WnLrttirt
C1uz8y6bp+r6dKZbPULeC7tpCjxl4Z0EkbFJFV1qrA0ZQw6EA4q
muKuxV2KuxV2KuxViFv580K6tNMvor7lb6neNYWj+jKPUuVaVSl
ClV3icVYBduu4qqy/FWHWnn/AEG+g8u3MF/yi8wXD2umN6Mo+s
TJbXF2y0KApSG2mar8R8NK8mUFVktnqFrqIlNpcxTiGWSCQxS
K4SWM0dG4k0ZTsVO4PXFUn17zfo3lgD9J6hFAxMFI6l5SLi4jtY2

```
K4SWM0dG4k0ZTsVO4PXFUn17zfo3lgD9J6hFAxMFI6l5SLi4jtY2
EaBn4maVELceKlhyIG+KskxVKL7XrHTb3TdOuZ+FzqLTJax8HP
qNDGZXFVBC0QE/ERXoN8VTfFXYqg7vULWwNuLq5ihNxKsEIk
kVDJKwJCJyI5MQpIUb0B8MVQPlvzDp/m7SdL13Sbj6xYana297a
TcHj9W3uY1lifhIquvJGBoyhh0IBxVOsVdirGbvznomn3er2V3qUVt
LpFhb6pftOTFDbWVw10sc8k0gEYStpPy+L4AnJ+KlSVUdpWv2G
ty6lDZT+q+m3Rs7ocHX05xFHNwqygN8EqGq1XelaggKouO/iku5
7ILL6sMUMzMYJVhKzNIqhJigjdwYm5orF0BRnVVkjLKutb+K8lvIo
1lDWsohkMkEsSsxijmrG0iKsqcZAC8ZZA4eMt6iOqqtzX0cNxb2zL
KXnEhQrBI8YEYBPORVKITX4Q7KW341oaKpPYebdM1LVr/Q4Z
ZRf2UUU80UltPEBFK7okiPJGqSKzRuAyMwqpxVFeW/MOn+btJ0
vXdJuPrFhqdrb3tpNweP1be5jWWJ+Eiq68kYGjKGHQgHFU6xVJ
h5i0ozR241O1M0l09ikf1iPm93HC1w8CryqZViRpCg+IIrORxBOKp
ziqTx6/YS6rPoiz1voLWG8kh4P8ME8ksUb8uPE1aJxQHkKVIAIqq
nGKuxV2KuxVKLTXrG+1DUNLgn5Xdgtu9zHwcemtwGMR5EBTy
CN9kmlN6bYqm+KuxV2KuxV2KuxV2KuxV2KuxV2KuxV2KuxV2K
uxV2KuxVI/MvlvTfOGlahomsWiXdhfwyW9zA9eMkcgowqCCPYgg
g7g1yePIYSEo7Ebhry4o5ImMhYOxfl/wCY/wDn1b5fvJ5X0Pz7e2
ETOSkd3p8d4UUk/DySa3r2oaffnUYvaqY+qAPuNfoLymX2Rgfom
R7xf6Q8f/Mv/n2PrXk/y3qWr+XvNsnmPUrf0PQ0uLRhbPcepNHG
9JWvpAvBGaQ/CahabVrmZpvaeOSYjOPCO+7rb3ODqvZSWOBl
CXER04avf+szS3/59SSSRRPL+Z3puyqWT9ABuLEbrUajQ0O1cp
PtX/Q/2X/HW8ex/wDtn+x/48rf9Eof/Mpf+G9/3scH+iv/AGv/AGX/AB
1P+g//AGz/AGP/AB5pv+fURAPH80QTTYHy/QV+f6ROP+iv+h/sv
+Oo/wBB/wDtn+x/48+3/wDnEv8AIHUP+ccvKuseWdQ1WDUjc6z
PqENxBG8dYpbW1hAdHrxYNC2wZhShr2Gj7W7QGrmJgV6a+0n
9L0HY/Zx0eMwJu5XfwA/Q+pM1btknfQbB9Vi1poK30VtLZpNzfaC
WRJXTjy47tGprTltQGhOKvMtV/wCcfvIWrvq0r6G1tPqmoR6tPc2F
/e2Fyl+kbQ/WbeezniltpWR3EjQNGZfUk9TkZH5KrZPyA8lTXemX
8tpqMtzpzW0kM0mvatI7zWyenHNOWvD9Ym9MmJppvUleEmF3
aIlMVTzVfISaZo1tB5Shhs9S0rSJ9F0ae4mmaOztpxbKag+oZOH1
aJhzBZjGF5qHdsVTq18g6HaeVY/JSWX+4RNNGkfVubrWz9D6u
Y+aFXBMexYEN3rXfFUt178qfKnmix1rTdV0dLu01mSzlv4ZJJSk7
2QiEBID7cBDHstA3H4q1NVVBvyk8tf4nbzfDFfWmqSOklx9T1jUb
Szu5EiEKyXdjb3MdpcyCMKgeaGRuKoK0ROKqLl8pz6l5uXXtQE
D2un6c9npkSszOst5IGvZZVKhfiWKBI6FiF9XcepTFWHWH/OOnk
bS7SewtLXVIbR3ieG2TzHrIgsGhLcP0dH9e4WAVXZKWggHpkx
U9P4cVZB5e/Jvyp5T0y+0jR7O6sra8sY9NkaHVdQW4S0ie4eKO
G5+s+vB6ZuZfTaKRHjBVUZQkYVVkFj5A0Cw0O58trpqzabdxTQ
3cN08l012s6cJTcy3DSSzvIuzvK7u/wC0xOKsO8t/kL5J8q3EV5Za
ZcS3cd3b3q3d9quoahd+rbQzwQKbi9uZpTFFHczCOEuYU9RiqA
muKsv8veRdO8rXl1dabLdRRXH1l2sjcyPaLPd3tzqFzcLG5NJZprl
yxrQKFRAiihVQOnfld5a0rWZNftbGSO9ae4uR/pl00CT3KlZ5I7Zp
TBG0tSZCka+o/wAb1f4sVY9Z/kN5M0zU9N1fTrO+066sYraFfqGt
6pZQ3EdqWMK3kFtdxxXnDkQv1lJaKeH2dsVZtrfkjRPMV9Z6jqFl
61zZtC0EnqypwMM6XCfCjqppJGrbg1pQ7EjFWPeYPye8n+adOn
0jVdGW6sp7nVLuWB55+Lzara3dleM1JASJYLydCteK86qFZVKqs
etP+cd/ItpaXNqLG/mkuJ4LmS/ude1a51UyQRywxU1Ke8e9VUjnm
jCLOE9OWVOPCRwyqi3/ADjb+Xh0i20IaLOtjbwrbRomq6ikgtRCtv
8AVjMt0JWtzEiRtAzmFkRFZCEWirLdI/Kbytolmlja6c5hW+t9S/f3l1
cO13bQRW0cryTzO7kRwoCGYhqcmDMWJVYPD/zjH+X9T7
ez1WC3SWGa0SHzNrkR01oVkRV0xo79W0+MpIyPHZmCORKI6
siqoVZ7o/wCV+gaLqkWsxrfXV5DFFDA+o6vqpOpLbiKEwc4I765m
SGV4yVljVZZqt6ruWNVW738rvLWoa2fMb2xzes3TFqv2yIYVDYj
QFhme3SVYHlRQEEjRl+ACFuAC4qxrzF+QHkbzS8WaW
4la11XULMyyy3Bu+UhtbmLnwnJliDVEMh5whG3xVm2geQ9D8srr
EWnWbRwatc3F3d2z3E01s90zSXDRwSyPFK68RZFF68jvKI0RZZXeW
QNI7MVXnMH/ON3kOKT1hyajsLJvY5KB6QhGJd0IIYLYvfE29
q6NwktYSlvIlEkiZVUBVEwf847+47m8m0KbM/Q4dVHgSvztz6l/4uiI4rMs09Yf1m9h1NpBjjdqCT
qW0K28NzKpuuM90kKrELqUPc+mPT9XhtirV5/zjx5KvbeO0kt9
4tZHkj1SHX9gB1otJGkT+pq0V4+ESFDBjkjjUjGgVVF3







```

Bqu9QoYKQqxjTfyH8j6RpmqaNa6PIthqWlNoU9u1/eyRrpR9alnA
Hnb0IUE8ixpD6axIQkXBFQKqy/wA5eRNF8+2sVprNtJIIZPVgmt7
q4s7qBypRmhubSSKeIsjMj8JF5ozI1UZgVWIaF+RXk3y0sUem2N
3DHb2cdjZxfpjUni0+COA2w+oRvdMlnIYiVaW2EUrgnm7E4q9exV
2KuxV2KuxV2KuxV2KuxV2KuxV2KuxV2KvhfXP+cHtF12019ZtWt/
r+sPqcc182lBpDY3uk3tglnIPrI9SGK5uY70Kx4tNbxHirqksaqh5s/w
CcKf8AEfmLSb2DzFpNt5etLjVHn0OTyjZXBntNRAiezW8aYSw26
Q/CsUYELOEeSJwgjxV2mf8AOE6adpk+mx+ZbKBJo7iBI7PQRb
W1is2n6Vp63dhAL1hbajENO9SO75PxeaT9z4qvY/In5AR/lt5gl8w
aDqdvBNqN35iudbB09uWqfpbVxqVuZWS6T97YxmW3hkYSfDK7
BEBMZVSzzd/zjLp3m/zFc+Z7nUYxfp9fk0yZrPnLptzdtppFxA/rKVl
QWHEOoVuMrAMo5B1UD+YX/OJnlX8xfPF15v1HTtGlh1KDRYt
WtbjQobie/OkXEsyCW6Mq8opkeOOaOSKQOtvbb8IuBVSXyr/zih
J5b8xeX9bl8yWl+ukai2oR/W9Hee7X/cVp2lLHDNPfSRRfBYgmX6
u9wFb04pYl9T1lUd+af5RfmbJD5ltPy78z6QmleZ7kyanpur2skVzA
lzGsN6+n6lEtysbSqvIJcWF0Fdm4uicVVVjHnD/nEfWdcttQ0zR/PF
jp+mG31eHTba+8rW2tNZ/prWbPWr0y/XrloLr97bFIOdupiUoxMkk
ZaRVpf+cJdAv/ACq+meYJNJ1/zCLrQbqLWtV0H65GraRHp8fpm1
nvJG9K4Fm4lVbhCyXEy8vicuqlf5Zf84HeXPIl5dvqF3a6tZ3Wr/pa6
hkt9TMuoSi1vbYNfte6xeQSTVuhIZIbe2RmjXlESIjEq9Z/Jn8jG/Ln
U4fXkeSz0PSNI0mw5rCsV1fQWEFte6skStK0TTxRQW4Vn5J6M
5UcbgySqvI/NH/OCmneYPLGoeWh5omnh1NIP0hHqv6TvbWZra
9lvIo4o4tXtZra1b1nEttBcRxO6wyoImRxKqzy5/zhHdLq+vmbVLT
Q7SFY7DT7/StPmXWbi1/wpYaKUGpXOqXc6adHMsrrZTCST1To
Y5frBXjyVe1aJ/ziX5bOpvfeaIdN1uzYagRoo0kQaNbveJp8zFtZSX
E8ccYWyLMjepzluLh+SiRkKqd+R/yHu/ACq+meYJNJ1/zCLrQbqL
LrSdNNlJWFvVae4t3mljMyhXlKMPVcyyHgZOKKvN0/5xJ1Um
1nXfOWmXl9cQaok9xB5bkhkEmo3cc1yy2/r6pcwoJEQLGouJOH
7+6lTjGirxP87/APnDC8zvLOm6gG2nbTTqdg2mWj201h1h9MzfCIVX3e3X
mOPSpBdW2my2Wi6nY/prPVae4t3mljMyhXlKMPVcyyHgZOKKvN0/
3ZwatHNfS291rGmASv1+JZbmC6W8gW1h9MzfCIVX3nr35e3X
mOPSpBdW2my2Wi6nYRwwWzSw295fQwQpNERJF+7t1SVRH
QeoJB8cfD4lXzNqf8Azgh5XPmPypq2jtp1hpvl/W49ZttKXT72CGK
QW+lwPLB+i9U09FvHNg7tcTxXCH1qPbvwYyKs/wDPv/OOOo+bf
OWt+bLPUfLFvNqNg+nw3t95Re/13TopLKSzcWWpjVYBCrerI5U
W5B5urcg2KvOfPH/OEugw2GoR+StM0mwe9urGL6odNb6mtgL7
R3ktriOO9tzPZ+nZTu7MrljIqksf8Az7+0n9KQ6jNrdnL/
ALgtW0JlXT9Qt/qtvq/10XUGmxWusw2lrZlb2RYrd7W4eFQnpzqUj
KKss0v/AJwY8o2z/glxFpD+Xrm8WY6Rb6ClubkG0W7+vJa6jOLlx
eJBKkS2wMUaRW6vC0hmeTFXsf5kjH8redfPvnK1u9Jt5/Mdda
WtsbTQvRu7b6tF6SNcXt3M9woVYgsMa20CiMEReozSFV5R+Z
P8AzhbfnvRm0S315rbSfFbTe+spN/n06Z47jpZZpI7O8SeyDT
FHLFFdxBiFk5B/U9VVMfJXJX/OHhmleVtc8zarkMFvoUcLj
SlW0soZJUW7uLu4HOayimHqXErrwVPUas7xyrn4N7m1xe+g
2mnedoNP0HzSLqW9tDoqz363FxpqacQl610q+hSNJCjW7TV

+vbSjppbqxXUBcxvMGK0Xr65a1PQZtM0yy0HWB
P8AzhbpfnvRm0S315rbSfFbTe+spN/n06Z47jpZZpI7O8SeyDT
FHLFFdxBiFk5B/U9VVMfJXJX/OHhmleVtc8zarkMFvoUcLj
SllW0soZJUW7uLu4HOayimHqXErrwVPUas7xyrn4N7m1xe+g
2mnedoNP0HzSLqW9tDoqz363FxpqacQl610q+hSNJCjW7TVHpp
cRxcUVV4lN/wA4RCS4m1P9bt9Viu7jyn6dR6n6FHaxJAYYC7Ti
I82qFtR9HMFWWHuWS8xc0Hbxj1kq+HZFn3V9Vbb6TPmDqp

SceUkjE4q9pxV2KuxV8g3f8AziVb3dxqh/xlqUFpQ31oKo7xeIq+GT
RNIggcMQ0iSe4mtm4FZ8KV3dFOJ1XDnLKcztazDBMcKpWvBEjA

```
FMr6XPHeRw2EjmMozraycYmKRCMVJVR35Kf8AOGlj+TXnm38
7R6zDqV2mhafosk8sGpR3rpZ2NpZhVYau1kLY/VhIsLWDyIzbXB
4jFVkv/OHzPe6/dfpbQZBqV5f3RefysZru5N7LPKJNTuDqQ+vXVn
6pSwn4Q/VEMiiOQSfCqoXP/ODnlj6xDPYnSbae21v9M22pf4fgb
WUefT5LG7Zr9ZkJuXdku4bgRr6N3FHM8c5UUVVdQ/5wu07Wra
5S+1ezSYWWpw6eLDRvqlrpl/dWsNvBqlrALt2jvoWj9V5llV5JODI
YWjDFV61+ZP8Azj9p35ieZrPzbJdQ2+q6emhLp101n6s1n+jdV/S
Nx6UglRgLyOttKBT90WDeojNGVXjf5Zf84c6p5MtJLPWfzBS+juLu
We8XSPL1toEc8Qiha0iWKznaKE2d3F9ZgaFE+KSYSiRpXkKqb/l
h/wA4baL+Xf5ba5+W31ixksNX1O2v7v6vaakIJ1imtZJVmg1LV9R
JknWArI8ckUZ5A+j8PxKprpf/ADijDo+pWN1beY+NrZ30NzaxfUSZ
tOtbXWrvVoLLS5vrFLO3MVwtlOixuktrEsaLClFVVlfnP/nG/SPN+q
eY9elltW1TU7qwmhlu9PF3DFb2sNtFJZTRNMhmtrlrdXnjV4fVKxB
y3oocVeE/mD/zgVY+f4tHS98zpdDTZ4547e+ttS+pq6vLIDGml6zp
syGD1OFn+/ZbaEenxlNHVV+gwFAB4fTireKuxV2KuxV2KuxV2Ku
xV2KuxV2KuxV2KuxV2KuxV2KuxV2KuxV2KuxV2KuxV2Kvnb8wo
fMnmb8wNB8s6T561XyxZNoWqalOdJttIllnngu7GCPm2q6dfgKqz
PsgSpO5NMVYdpP5s+ddE1a+/Lu3trHzj5osrmf0b27uxolrLp0FpZ
XMst7JbWl4I7mNr6CL04bciQSRy8YkL8FULdf85Q6431mbTvy8a
5ttJ07Tr3XBJrUENzazXGqalpFxaWsfovFcywXGnyEM00EMsZLC
RSFV1Ux8w/8AOQ2r+XYNQe/8qumr6K93BeaXbapBLaXE3oafc
w+jdSWqOwMd6g5MlvxkEisrpwkKqX+f/wDnKa9/LPRtTvNd8qW6
6pos036U0y11G8vpJLWGwjv2n002mlSyXARJUWQ3MVjDC3JpZ
kiCyOqyuf8AO/zRJq2pWNl5ItXtV1m68vabdz66YRc6lDbvcq1xGlj
K1vasEMfqp68qy0H1cxfvQqlv5YfnF5pk/Ifyl+Y3mjSbfUNavNA0bU
JLexvABfNew25STlJbW8cEs3q82iCmKJyY1ldB6mKozQ/z38yfpG
6svM3ki20uDTdXg0LU7u211b2KG/vYLe7tDAHs7Zpbcw3MXryOI
XhkcJHFOivKirDtA/5yo1rzdLpul6F5Ktb3Vb7VW0+Nm1a9tNKNud
PuNRivI7u80aGeaJ44ePKKzdCzD0pJVDMFUpk/5yR87JrPmHWI
vKFrP5bsvLFlqttYfphU1WS6kvLq1ZCn1EwK7TQtFT640QREl51l
ZIlXpU3586zoHmzy15U8x+WbG3uNWaKK4GmanfanJYyXLS/VW
mI0eG2jikWJhymuYXMiskMU4AdlXo/5dfmFfedIdYudS0iHRUtHT
07We8kOoxRMnKuoW8lrCtq9QeIjluYnUc0mZcVeA6V/zlbq/mNNI
sdE8mWt9q+qeYF0S3U6rfWmmSRS6Pqsw3kd5eaNDNLC0diQ
zR2jp8ZaGSfhxZVb+ZP/Rfme78o+cbryL5ciS/0Ly5pqn6hqK
QNpk8DajaRi2iW0u472RbjT5mCuYYmRVLPV+AVerfml5184eXf
OHknSfKmm2+qDUrPXZbqyur1bGFhZmxKSG4+rXMisglkVERKS
O6iQogMkary/T/+cvl8w+YdBsNE8j6teaNfSR6C13qTaqyXXW2
vYgxstKutPCwQ3ULL3TajbmNWZlSQBearIND/Pjzt5/84eZ/L
vPMEd3eaZBe+ZZlF/R2nmKO7urqSHS5/S/eTwLBHGs7yiUNlLfhI
FVQmp/mj5ztvym8ieZ7GEXnmDVL/y1BPbl7eFbg31/DBNC0hiMc
asrlWkSMsq1aNS1AVWP+Zv+cs9a8rzDQZvy8rNDvy8muvNFtfX1rqNjpz
6xq1jBHZ22nXhliudJ0K8uHEsWp23p+rZQLz9RJJIyq81U2/L38v
Meq6pq9zq3l9k8t3Gv2um2V3c3MdrfWJvNJsr2OKaxMCkRRvI6yy
ST+ukjcfRaNeaqpl5F/wCcpbbzGXk1jSYdNsYbmW3n1KG4vpLEK
9m9/aTRPfaZYPLDNDFLWZYxCJBHHFJP6nJVV+lfnp5o1qYaVo/
lBJ/Md/O08Wl6rrK2VpY2UGk6xEXBlurfTZ5FZJNSh9IQ3DNNI5E
qwL+7VTrSP8APIcarpXmZXmMUDG8uPHvMt/HLI1fTgZVZwq
cbKRbz2TgSqWWUEEBR1VZp+VH5heYPzEtbnVdS8rw6NpjSXM
djIdUF1cz/VriS3d5YVt40iR+HOIiaRip/eJEw4lV43o/wDzlNqHmKO
5tdI8owajqX6T0+xBqSXr213HeX2l2rSQgWjNK8EE0
XEn0Jbl0MeKo7yH/zkzqnm7zXzNkVr/hW68h3tpZC91DSn1aC31m4tFv8
ATvVS4JupNFg082pngkhilF8Znk4K9tGzMqKs283fnovlLz9S
NQj1GMKZrGS7mura5eG4nijuYxY/U4EISBvSMt/HLI1fTgZVZwq
mnlv83zdeU/M/m/zFp0OI2uiJeXU1rBcz3N/b2aWr2136
Zq1uPVXiUdJ5EkU4q8iv/AM8vPnli91Ne60/SF1q
6vRPPfXtxCYzLZaJNNeOcUi2t7a6RmAEUjcmYNKo/Sf+coL
TUbHyTldBt9I0DVtQu59QEF7CmtSTxJFFZSW4MjwyDlEksB9M
niGlHolVgVz/AM5p30vzXoLXU
tPsdEnksnIEk0io1zzE1zKsSSihmPIKqz3yv+rfbw/I29nKlne3+rv
qV3f6bFZW9lOkbmGK4GK/0i29nKlne3+rv
nR6bd+YPIsVhZ65Ze3213o0kOtLdsSSRTXVpY7MWkf1edY7PQ
sTXMJCuhnVuPJVkutfndqXKsfrMI4bybpjmnN
5WSeGyuTFcyHUhHbQyKsc7RMPbrMbskZVR35y/Jtu0i
1CPUJSLqKOW8N9DbiSKH14oLWwuK8cV
ZL5K/MDUPNzdGj0y301zHAtzdSrqc4SeaAzvZtapVGIrKYi
1vPFdTiZftLE6siqvnvy9y3fahJL5A1G00GBpJYdWntn
3HBcXE8t1o0FkKQM91Ette3fqQxScmiYAFVvzp/wA5eXnk
H/AC/1HXIbOS4kmmsbWLyR7KC4lsfUij0Ltt
pI4VlFzSQrGq928gfmm3rvNvVNbH+GYbPQ3Tot3U/Uuba1k
KGRbQWwCQkCnJp/UElV9IxgSsq+efNH98aqaFq8dlpr/
mNBoUt8ktrFfWWmJ5K0/Xmgto/ZvVmNzI7zUcAjKsomtV
WvzzS/OH80PLA1V7r
xT6asQa6S3aJ1a4KW4ijlZ3nkECqe+b/b/+cqNZbPY8pLy
3dle6fYyatTx3OkaJpZZ6iQYqA33Q5w6Y6KzqvY6
9a/Ni7i8seU9y7JPq/mm6ceJt7JZT0Z0UU5n6m2R0eVtHUYbTU
vBDM0o9CSTlGUWNnlGKpc35v+z8lQuCeVLycaaaX1Jhx
nubf1deuLC3aSOezG4YA6nP7H0xexG0v8APvzzzazrsHsIa
```

```
nubf1deuLC3aSOeSzt3ZYPrlRyhQycKfu+XwqsG0v8APvzzrsHlia
w/LazJ8zzXCaYs/mT0wkNrDJLLcXpTTpPSjYoBEIRcSMHQyRxH
kqqsHP8AzmVqIXzbd/8AKttSbT9JtNWmsLn0tWgS+m0wsrI9zea
Nb6fGk5R/QeG+uSwALxxksEVTnzP+dv5lRecPy98s2nlTSbGa58
x/o7W45deklilt5tB1XU4Vt5V0lmIVbUyOxSFhcQLbKHt52ukVfaGK
uxV2KuxV2KuxV2KuxV2KvHpfz48mwahHpMt5fJqEuoppU
dm2iaoty9y4ZgVhNpzMHFWf6wF+riNWlMvpqWCrMj560dfMY8qP
Jcx6m9sbuNZLC7jtpolID+jdvCLaV0qOcaStIgILqoIxV5XqH/OUn5
b6WokuNWvhCZNSQ3CaBrEtuqaXJbxXtw08dk0a2tu9zEktyWFuj
FlaUGOQKqhL/8A5yn8gWNxAf0s8tk8dwPVi0zVpp5biO+sdOSK0
hh0+QXNbi8ELmOTnHMBEI3PrGBVJvOn/OYP5e+U2gtre9u9Qv
JhayRxw6Tqn1cwyyQesTdpZSQLLBFMHeBnE3LjCUWSRRirPtO
/5yF8hamLX0tZmjaZkWSO50y/tpbNpLmSzjF/HPbI9j6k8Txx/WhD
zZSE5Yqg5v8AnJT8vbWQQXOr3VtOJbyF7e40bVILiFrFbOS4aa
GW0WSKOKK+tpWkkVY/Rk9fl6Su6qp1+WP5waZ+a0/mL9E2d7
Da6TPbQrJfWF7p88/r2yXHL6rf21vMq0ccW4ssgo6GhxVJNa/5ya/
LHy7p95qmpebre2tbOC0ubhpIpw0cd5az3sIaP0ufNoLeVzHx5qEI
ZVNAVVTQ/wDnJH8uvM/kvTPzA0bX31HQNTuRZ2U9np99cXE9
0ZWh9FLOK3a6MnNG+D0eVBypx3xVgY/5zY/KO81rUfLuj69d63
qmmatb6Nf2ukaNqV89tczyvCGcw2xVoldGVpI2dA1FqWZQVXr/A
Jn/ADm8n+Tr26sdX1c28lpGXuXFrcy28B9FrhYpbiKJoY5njXlHCzi
WQFfTRua1VSqb89/KyebNO8mQjUrrUbyWaAyW2j301nbyxWlrfc
Li6WAxR8oLuFwS3EcqMVbbFXnOo/8AOXvkvSNYmsL+11exsrS
51izvtQvdD1SCK3l0tLeWSQD6mwa14Ss73JZIYVTnIwSRGKqI81
/85ofkz5GurKz17zrHYSXuoS6XbGbT78RS3cEzW8yrKLYxlIZVKS
ycvSiagkdaiqqeeV/+cqvyw88jz0vljzIdbn8lLIdattPsbye4i4eqCIIxBy
uamJ1Bg9RaildxVViVh/zmB5Q1GHXHaK602S1086jp41Oyju
4xpDauUmk+oSehKsUczGFRNO0MLzxRSpTFWR6h/zlt+V2l6be6
tc67eLbWlxLbycA1iSVjEly8ksUKWTSzW8YtLjncRo9uhhkDSAo
Rir0XyX+bvlj8wpq4tAuLy7EE8lrLMdJ1CG3SejJOckZnmtkiDp9lxzq
kn7pqSfDirA/PH/OTfknyEPyrL5pLRgvOfbJ4ppw8N1LD
CawMyOfqkvqgoXtkUyToiUJVZRoX58eSPMFCWWrTeqZI1fq8+m
31rc+rPMkCp6Fxbxbxy8g0NN1LD
```

```
VtbllRLyJJ4VCrEWeVkkjb0lDSr6kfJAXWqqR3/wDzkN5C0q3vLu+
1ia1htLWW7ma40vUIuAhtvrk0NHtgTdRQ1eW1ANzGA3qRKVYB
Vh2p/wDOY35Q6HpGqa5qvmxtNtNMjeS6+v6VqVncIY7iG2ljFtcW
iTvNFJPCJYUjaWITQtKiJNEzKvRbf87/ACVe+XfL/mqz1k3ul6/Es2
mSWdpdXU11GUMjMlvBC84EagmQmMelQ+pwpiqU/lV+csP5t6x
5yh0iwH6E0G7trC31NmukbUJpLWG7kkiims4ojbhZk9KaO4m9Yf
vAqRNE8qr2zFXYq7FXYq7FXYq7FXYq7FXYq7FXYq7FXYq7FX
Yq7FXYq7FXYq7FXYq7FXYq7FXYq7FXl3nv8nfLf5i39hqmrHVYL
2xgntoLjSfMOr6LKIJ3jkkjdtKvLUyKWiQ0flQrtTFUqn/5x+8iy6Jp/l+
LSZ7O1sLiW7tp7DVNQsNQS4mVkml/SFpcxXjPKrFZWacmVdpO
QAxVOrL8nPJ2m2U2nWmiJBazadp2lPFHLMqmz02Wee2j2k2KS
XMrFx8blz6jNQUVV9Y/Kbypr9zqF3f6V6s1/L61y31i4X1JPStoK0S
QAfBawigAHwV6sxZVJ/Ov5EeSPzCkv5dd0eSeTUFkju3hv721ae
GWGK3lhka2niLQSRwxCSE/unMaM6F1VgqyPT/y18vaXFaxQW
UhFtqB1WNpbu5mk+umJoTM8ksrO7FGIPNmBJ5Ect8VUdL/ACu
8taN5dHlK0sJF0VCnpWbXlzJHAkbq8cMBklZoYYiiiOGMrFEgCR
oqDjiqIvvy38t6l+k/relpMNT1G21a8WSSRkmvLWC3topGUvxoIraJ
SgHptx+JSWYsqxLyt+QPknydq0GuaZYXv1+Bg8Ut1rWp3oRlhuL
dSqXd3Kg4w3EkS/D8MfpxrRIogiqYXP5J+TboWwbS5EWCCS2C
xX95EssDzPcenOsc6idVld3jEof02ZjHxJOKq3mb8nPKnm7WrPzB
qNndfX7WS1mje21S/s42mtJBLDLLDa3EUUsiU4h5EZvSZ4SfRd
0ZVN/LH5caB5Str21srWacXwK3c2pXt1ql1cx1ekc1zqEs88kaeo4
SNpCiKzKiqpIxVh3l3/nHzyN5W1Sy1mw0+9N7ZXUd5byXWtapeC
OeO0vbBHVLq7lT4ba/nhUceKxmNAAsEAjVQ3mj/nG/8vvOELW+
paPcCOSLUbeYWmr6lYm6t9SnlubqC5azuoTPC8s0jiKUvGjMTG
q4q9Wu/LenX2q6drc9vzvtOhu4LWbm49OO7MRmXiGCty9FN2BI
4/DSpqq840/8hPJejX2i6hpdnfabNpp9jALDXNUs4ZrbTk9O1jvI
be7jivfST4VN0kx4/CSRtiqY61+THlLXtVXRbiwuIbbRXEmmyWO
p31heYq4EtHU8XDDFVe9/KHyrf+VLLyS1jPD
o1iLQWkVtqF7a3FubN1kgaK7t547hXjdQQ4kD+AJx18iSa
ZYaYmn31v9Snu7mG+tdc1W11b1rwqbl31SC8S+kM5VfV53Dep
wTny4LRVlkf5V+V0t57R9MM0U9/Fqcy3FzcXBmvIoI54ZM9IcZJGmkcv
WOJFYMSr0JcMzMSqxC2/5xx+Xx+mbx+5xx/L+3sNa0yTSLm7s9ZWyW+gvtY1
K+jlWxmM9sKXV1LwEbDajZ7VlxPaBEKvDj+7VIf7qOBONZbJ5ij+FR1HxqxJJV
SbUf+cePy+1O30yOqNzVn4/3ogaTuEGBb2lVz3I7lbeeMXSwy
M0kYuBL6crNKlJGZiq9P0Xy7pGM5nm3QgJvYRcfqcYizSCkrs7gm
QsSCzE7nvTpirzLy1/zj95f9zqDcxDcgb5qiRv+W9I8yXXmuwivr
S/u5HmuIrfWNSh06eeSMRPNLpqXIsXmZVHKVrcyEgMW5AHFU
L5j/Jfyl5r1mHzBf2V2q9zYzTWVvqF5b2d1PbnnLDfW0CxpXF8ES
zETEWMZ4YqyDyz+X+Rd+hUtPudNsLR5Irr/euSR+urjUbq7/diXt0
k09wRGAgMsjklFQfCoAVecaZ/zjP8AI9nZ+d/QGeVdoAWgZBrEk9
rFatK0EdnPJetLaRx+YLazpBxpuoLzZTAVbZvHYYKwpZ7pgGn6
Q8dneW9razRvfXkxNvaSyzQRq007sixtM/EKQApCfYVVVV86flr/
wA40+YEv9Th8+C2k0q8t7030Vj5o1q8i1XVLi+gvU1OOwuIraDRp
oZInkj+ou8gkmJ9flEruq+p/Kn5aaF5MaKSwF/PNHbyWouNT1fUN
VuDBJL6zI0+o3NxIw4j4Vou2KsT0T/AJx4/L/y+989ptqkfXk
Yeld315ew21m7rI1tZxxU8sdnAXRG9K2WJOSIeNUWiqnon/OO/k
by+wNrY6g6veS6hcx3WvatdxX13LBbW5mv4bm7kS8KRzLm8k
+mU5pxdmYqsg/ML8n/Kv5o+RL8PzuyRK+tdX/AJXrbqV
DSKrAPGHLCKUCWPjIAwVTvy55C0byp3Jj8+wxs9JhDaEcxdHSRpGUeBmwCaUUWiqnon/OO
XeoTKsj+oYYXvZpmhtw26wRFIUP2I1xVj+ifkz5U8vpu+VY
mqrcJdWB1fUZNKIuTymemyXLWUJkJJ2oooEJLMSas1VUquv8

R8kVis7yBnq7AuzMVXoaO8YVwFJ5DGmYPI+1HHB4V
N0l1cX1hcxXdxf/AKTa9sNV1DTb1Lv6lDp7PFdWNzBBPbEr20Ecbp
HIscgWrqzEkqp75l/LLLbQPN+h23V4Li5s7Y2zwSfpC8S9hltqGKe
O+jnW7SdSK+sswlrUlzU1VYlef84Av4DwmU0iwWnt5Lj
WtTmaWfTp0ubSa8sa8MI2312WCSNTHdes6DkqsFZ2gV7WCab5D0L
R00KO0sfTXQlj08etK9KnpuPic86rtKxBeWKnKbnf8fWESfkB5Jln1fXX6

7ua1i5kvP0hfWEhvBDd8sLl1BeXNPFc2kUtvHrBJyFLbayxvGfRmlIcIVEsU
kkUgdHZSq9AxV2KuxV2KuxV2KuxV2KuxV84eX/8AnEv8r
vKt5eX2laFZ2d3z3urQ65dxpr2rm2utSgmM8c89sVs16YzZkh5KroyAql
F/dx8VWYf8qH8jj1fRdT0Gr5wdsasJjWTIkfsCxPOi/vQDahDGITbif6uU
KhcLJ/eKrBVeges/8AOKKHknXXat9SuRqD2jRa2NRtX1rVnfUptWfS
+Rurg33qTWyacJs5fUtnZjZV9NUiVSq9QP5P5hP+US2hMdJ30MSjT
z9ZuP3AmvLa/f/AHb8dbi4hNFOAzKyr58tvR8zzkrMQmrdIyIZkO
WtTmaWfTp0ubSa8sa8MI2312WCSNTHdes6DkqsFZ2gV7WCab5D0L
KTzDcRaDeoiyaPZz6tZ3DLHSEkTXdvqyRGKO7Z72NxxUdR3BU
JeLAohxV7JYf848oA5qL1ohruuS995SWvZRVE
hmvmS4klU3RmKyMzijGuKpN+X/ADiv+Vf5Y3um3/ljRLKyuNNi

o6BPq8bSQ3MUe8b6oqSSjUjLi4ZngS0WOA8gIY3IRA
BI2KqNz/AM4L9J//vlSl9dzKxdjJtBa0kInjM3Stu+QRSRsjPEhS
```

```
BI2KqNz/AM4//l9dzXtzJ5ahE15+ljPKk08cjPq0kUt3IGSRSsjPEhS
RSHh3EDRhn5Kpjqf5N+Wdb8sQ+T9SGqXukI5do7rX9WnnuAS5
MdzdSXjXFxEeZBimlkiIopQqqgKoFfyJ8np+lAkGpJHqN0l9JAmv6
slvBcpOboS2cC3gis2MrM7G2WHmSefIE4qnWtflJ5S8xaq+sanoy
XVxJxM0Uksxs7h0iMKSXFnz+rTyJGeCSSxO6KFCsAq0VSHyp+
QXknyTLHcaPYXkM6ajJqvrSazqdxM91JaW9i3qST3UjyRG3toY/
RctCBGlIwVBxVH6p+Sfk7WrrXbu90uWZ9ctb6zvlN/eCF4b+GO3u
gkInEcLTRxIHeJUc8Q3LlvirtU/JXylqv6ILWt7ayaTPfXFpNp+salp8
6HULgXV1G01ldQySQzTKrvDIzQsUSqfAtFU18r/AJYeX/Jx1gaZF
eLDqrO1xa3Gq393Zx82dmW2tbq4lgtUYyNVLeOJDtVdloqxY/8A
OPfkJ9Jk0SXR5p7KRpmZJ9Tv5pCZtMm0dwZpblpafUp5IVHOiK
QUCsiMqrz784P+cXNN/MDSdHsPL2oLoM2mzwyRzP8ApKcenC
888YRrHVNOuY5I55zLHIlyKN8LpIlFCr1byN+UGieRJpL+2uNSu9
TueD319e6vf3Ul5KqMnKVJ7h4+A5MY4lUQw8v3KIKYqgNQ/wCc
fvy+1R9RkufLMDPqB1trlllmjaRtdhjt9RaqSKQ08caqWWjKK8CpZ
qqpi35TaM3nC384ehF9Yhe8uwpjZ3Oo3Vpaac10JXc8KWdokAjR
VQhnd+TkEKovVfyj8n63rJ8w32hQTambjTLv6yS4b6xpfrfVJaBgv
OITyCtKspCvyVUCqpf5e/JPyj5X0s6JYWl7+jReadfQ2dzrGpXcFrL
plxFdWi2sdzdSLbQwywxlYIBHBRQhjKfDiqd6B+WuheV9a1TXtM
W9gudTMj3MH6Vv308ySuJJJY9PkuGs4pXccnkjhSRiWLMebVV
YDaf84y/l3Z231JNJvHtRFNarbza5qs8MdlOIxJYRxy3jKliwiQGzU
C1oqj0dsVTvWvyH8k69DBDc6ZcRNbtcPbz2eqahZXVu9zcvdyvD
c2lzFNEzSyOSyOrcWaMH02KYq1of5EeTvL1417Z22ocjeJqAhn1
3Vbm0S8WRpTcJa3F5JAkskjvJK6xhppHd5S7sxKqtq35HeTNath
az6ZPGE9cxy2upX1pcwtPeG/keG4triOaJzOS3ON1YAlARGSuKo
Wx/IPyXp/mLTPNUdnfvqunPHNBLNrmqzxtcx6fJpS3U8E128Nxdf
U5GgNxNHJOyUDSHitFXsmKuxV2KuxV2KvNtF/KHyl5euLe60/Sf
Rlt9Sk1eNvrNw/G+ks5rBpaPKQa288icSOHxcuPMKwVQOpfkf5J
1i61G7vNEEr3wuDIjXVz6MctyQ0txbwiURW1y7KGa4gSOcv8AH6
nIk4qj/wAuvyk8rflTBcW/lnT5/bZbku07z313eyytJdXV87ySyS3k0jM0
95PIzFixL7mgUBV4cP+cJywy1ryvbeWfN+lXHmNAbKS4lvNV1Sk
klmswiEUZvm+rwKZ5GFtEywBm5enyAIVZx5u/5xc/TNd0
Ge7t9B1K81jTq6vqccsGo3s8lzNcmaO7WV5TLI7qzuxRjVOOKp
/zjv5ENxY3kGnXtldWTVguNP1vVLCcJSJWiaW0u4neF/RiLwuzR
SGNGdGKghVkWr/lB5R13TNL0a+/Sk72XULSL6zcL6V1KlwjPx
ycklDNVbmUcWJUcth8K0VQmpfkl5L1eW3lWnUcW7nu9GLyXU63MzC7uk
LSrcNdBhwmFKSsWoKDt9nbFWC+Uf+cSvys8jafsiK6d2laD5dns7LT5
rqe3gXWdVZFa7a2ecMHvG5pP5J+S9ee3+rsGo3s8lzNcmaO7WV5TLI
qrBPLf8AziR+R+PLHzBH5o0nyTzJb6qloptQ/JqlvptoJ/0tqTgwaX9V+pxtFJdN
Gwh+qQlaod1JNS8nJV615XXXh1WWJ+aia6nY3bGRi8vEqsUfD4FaKP
LvkWVpNF/ScfreulrJrqdAjZL6enb5l/UjSgnf6SAHdG4szb2s0Cv
TdyC6ElyhjjTnHM0kcjqssitKOeKsnv/IGg6pqR1e6sOd6Zb/CfWl
X95p5mNseKuF+AzybUo3L4uVFoq+f5/8AnC38roLue/0nQfqdze2
umaXqDy3l/eR3ekaebUJZNBcXbQ8SlpEgcxsyfE6Ulcy Yq9g/MX8
mvKf5qtbv5jsbmZ4Le6tA9pqd9pzyWt3w9e3mawuIDNFIaYSrkF
+Sq3HkAcVYB5s/wCcXfJ3MmMB7b6/YXDT2bNPFrGqc4raHUINR
mhtCl6hszPLCpaW2Mb8wHPIqMVUPMX/OH/5S+a49Gj1TyxLN+
h547uyddX1SKO6jpLbhpIrtXkn5SO5lkZpDIzSFi5LYq9B0D8pNK
0zylc+Vbt5GXUZbq81S506W40mS6a7upkeynSaFZJnaiLMS
sVIi7qDVVLIf+cePy9ct4PqkXl5UtRa/VEtVu7oW0SG2FmXihE3pxz
NAPTadFWZ0qrSEE1VR+vfkb5K8yyNLaTL60r3knrwahe2s8ct5c
Wd1NLDNbzxyQyGWxt3V42R4zH+7ZQzhlU21H8rPLur6ZWk3s
V7PFpYpaXEmrag1+gKGNuV+bj62/qISsnOZvUG0nLFU68qeSdD
8jxXkGg6dHYQ3c0c8sURYR847aC0TghJWNVht4kCIFUBfs1JJV
ZVirsVdirsVdirsVdirsVdirsVdirsVdirsVdirsVdirsVdirsVdir
sVdir5i/PD/nIe+/KfWNN0TR/JWoeZLmazk1G7FnaatcejbLJ6SpG
NJ0nU63ErB/TSf6rA3A8rlMVdN+fWu3FtqWu6X5Qtbny8bcS
6y9vqN/qzX0emLGbOLdgU5KoI/nr52j1
ez8pSfl9YDzPJdSxzQL5kZtMS1W3+tR3KXh01ZnDqHTgqBg1Tq1ZnDqHTg1ojrKtC
PSPrYqoXf/OSmqXum3Py7oFXmJF7oWy95JF7oWkaZa6pr0t7qyWd/Zxcw
nitbaO3uYrqWCCrycrmCM7LFJK1Qqq6x/ziy/NtLb3
2p+YtK0u4lVRcXWrfuJbsy/cwQS0zsu59ekLq/VRS9qbtmk3Kz0GUVr5AN
q1h+f2p+Z/qK+UPUFTV9BVWsGS4Ky1j49Nt7e1k0+G8neee1s7xs
MfqqhVFui8rDiyRVZVXxi5ay8Y1Mpwz+4t9a1P1cj0S18yZyn9WE7HaHe
pm0tYJV0fexXzyPcm1k+LG11ewJrnREnN0ouLjR7XT2hd7aRLeR
L95JTw5wQKir0ib0PzJinttFH5e6MM/mCeC41DmvoB6FrSp0
hjUy3TaOG+tySyMiwxQjwYe6UFaqsYu/+cssRy3fmdIjkXqj7vsTGl4Z4
```

```
hjUy3TaOG+tySyMiwxwyQjgWe6UFaqsYu/+csdPsPLc2vT+XblZ4
eVw+mrMJboWEemPqktwBHGwYoIpbfivJGuk9NZSrrIVUp0D/nK
DzT5ht9PtYPyxuIdbv9Xg0u3tb6TV9Js2W40/UL5ZzcaxoVjOwiFiw
uBFaShFYNE870iZV7D5Z/Nu61nXLfype6JHaa/DNdnVLSO+M8V
pYwwpJFdxTG3jMyTNPAiApH8RnHItbOCq8kf88vOflrzb+ZKXvl+
DVPKeh+bNE0hr/wDSMdtd6fb6no2hScYLNbRvrSRXN680zS3Ec
gSXjAJigiVVLfJf/OYF35wsby+/5V7qdolzFYS6F9ZttWso75tRvLaxt
Yp7jUtIsraKR3uomP1Wa+jEXNxI3FQ6rOtX/Ofz5oqakj/l9pt3c+X7
JNQ8wR2fmZ2SGGVp3jj097nS7c3c/oQ+o6zLZxKWEazOeRCqW
2v/ADkH5r1q9tI9G/L+2ubHVNV1XRdJu5vMAgM91pr3DvLcRfUX
aC2aC3kZXUzTesvpG39MrOyrH2/5y9kvNf0fTdK8gavd2EqaadUu
xZapO9jJfNxKK2naXfWLfVlpJcGe/tQsZ5R+r0Kr6A/Lbz9f+eU1Wb
UNHi0cW0sYis5buR9SjjdOX+n20lrCttJUHiIprmKRRzSdlxVjH5L/A
J2p+bdx5htDp0Vu+lG1kjuLSW8nsby0vGnFvPbz3thYNKrCBiXijkt
6mkVxKQ/FV4R+bP5p/mL+UvmLSIrq5k1nT9P0q3maLTIyLrXNU
vrz6pHHcWVvoep3EVrFUuTZymcKhbjMf3ZVXaj/AM5laxa2ukx2/
wCVms3OqvFdXGpWSaZ5lPoQwSiJPqyp5ce6d7gVMH1y10+J+L
cpkAqVXuXlr87NAiElrr3mSyh1PUNR1WPR9MuLi3ttQvYLeQ8Ira
1do5JnVaLQKWqaMa4q8R/L3/nLrXvzNuZNO8v+UtAv724NmtiLP
zdNcWySTW891NDqU66MFtJ7WOECeCIXUySyRqU4H1cVegW
v5++bPMbzab5a/L6C81zSbea41/T73X1s47Thd3NnHFaXCWdwt
1JcPaTNFzW2jCKpnkgduAVSm8/P7zB5yj0fVfJ2jQR+V59a8sWM
2sXV/wAL6QalcWLyxacbOVTEYrkRNI9zFIrljHGVVZGVTr8yfzT8
8+T/O2r2Xl7y9ba9pen+WbTWLu2udTTTTDS6vkmaBxaXDDzTypE
ojicxQfAxeaIkc1Vtt/zkfeXSReZl8qxjyI+pfok602pn9JJc+v8AUjI2m
C1K/Vxef6PzF2Zq/vPQ9L48VQdz/wA5GeZNF09NT1n8vUgt9T00
6noSWuuR3E10gkt1+r3avbQpa3BS4V1CPcwbMrXCnjyVR2m/nZ
5uv7u/0nWPJ1voj2mqReXbzULTWF1JLbVNQt7e5sXt4pLS1a4g9
K6hM7SCBo5WEaRToHlRV7F518zXn5c+ULzV2i/TN5p1rCCJJFt
Prc1Uj5MyRusfNjU8UIXstMVeP/8AK8fOa6ifJ7+RNOHnQyLIll/iO
Q6O2nmNpPrf6S/RfrgAq0fpfUPU9Sm3pH1Qql+h/nte6vqpnv4JtM
toU0yC8sBJby/U72K88w2moAzCBzNHz01QpUoWVFdfTLOrKsh
sfzy1nSdL0/zT528s2Hl/yzqPGSC+TW3vbi2hmgee3e/g+oQxQGTi
sdIrm4AmkjQM3LlirF/+hhvOz3t1bp+WEYjt9T07RJDL5hSOddS1L
SbPU4VaI2ZAhia7ENxJ6hkTjzhhuKlVVV9R/wCCohpV55VtLjy8vq
anqq6JqVtDdXVzd6fdvrI0NZgttp8tubJrjmVuLm5syyKFWJp29AKp
BB/zk7faT5Ht9ci0WfzLeJeDSJHt0nPq6rLMSsAg0yxvbhkgt6yXEk
VrIUoqxxzP6ohVZJ5W/wCchfNPnObObnbbRTPTy3mS7ns7y91OPUbu
70v6olndrbMsMV/pkF3M06sJLX1ba2Ei/wB8bfaqr0nyj+aF/r/lnzD5i
v8AR7ayfTfrMkfrpMJGZ7dbo1rjnSGVkZ5ua4nYxFpSWjFfZXRZ9cY5
So6nFXldh/wA5Gea0e7fWPy5israwsvL1RtvkM9nyVXQ7NzRqWrnmWHU9L/LbKVgWxtAbGDebE8eDx9Q8du6
p9UjEl4slvL61uGEKRoXju5XZImVRtn/zk9h+qSJNP6KbaoXB1IbUUS5WFfIJCWm4aa/b9OCQdWl1Q7wVs5WBU



```

```
3gVSlyGj+rsV3VY35i/5zMtYdd1a58vz6Rf6BZTnS4r+81qOx0V7gx
WFw17d6itpcG1hjNw9sKJKryiP/fo4KqWv/8AOTmu+TfI/wCUnnC7
vtFkPmC2vpL4arrEGlWFw62rTxJHeCymZpDxIhSKDlO5UEKpZlV
ej/kx/wA5P3/5t+f/ADR5Mn8kfoO30i1NxFcXev6bJqchWSKNhc6L
HJ9dtEb1OUcro0bqAeSl0DKvOYv+c0fMMWsfljYah+WdrZWXnaz
03UY76485aZbfV7TUAgUQwXqW8l7cxsWaW3tg7rCYXBaWYwR
qsW0L/nOG2/MO60PVtCu7U6XCNdh1CGx1CMW08tnP5feCc3O
radazRQelfTKS8NurfE4kKLHNiqY2v/OeOoz6pp1mv5eWt3aT6Fq
etSXFh5tsHnmNlHeyCHTLG8itLvUkY2vB57eIxK7MYjPEqyyKvW/
+cdP+cgL382rvzxJqGo+XJraw1OVLT9C+YE1WFLaDRtCum+rSp
YWpuYVmvZTPMwVoZmWDi6lSirzfyl/znda+e9Ok1by75esNXsdN
g8w3+tXFnrU6rb6focelzSzWsd5pdtNcPJHqP7tJYrVXaJuMrRusu
Ks+/LP/AJyG1n8z/OnmnSdPtNK9PR9L1FodJg1pJ7367b3xtok1R
PqSNp0zhD+653ChHD1JFMVYx5m/5ys1vzDp6x+S/K1xDeyap5c
ktH1GUWsdzpN5rdhpchl9S1mMElxcvdWoQozpDE12rVMUZVYt5
4/5zpuNKk1jy5omh6O3m600XX71dOvdXveMV7oct7DdRu0eliOal
/UpntxHOs9xx4vFaoWmjVfRnnb8+ZPI+l+WdRfQV1ddbskuopNG
vje2rNDGl1eLDcfV4xKiWYnuLd+KG6ELIEjdlqq8g0z/AJyj8xefvzB
sfy3sfKqeXo9Vs/r1rrs+v6S179XaNr23kh0S6Md1cJLbKqyvGjrbTtJ
GwcQPJiqX2X/OZXmSXXvyt0q8/LG2tLXz3baXfw3k/nHTLcw2uo
8FQQQXq20l7cxsWaS3tubrC0LgtLMYI1X3xirsVdirsVdir8/vKH/OT
P5hXev3H6e8val1lptzq1hrNppOuPO1gbbXRpkEqifTopJbgIGJ2
gR7fjdKUaZLZVUV5N/wCCsNe/Nz8qfzg8223luHynPQWxkayuYnQera3UVPwnnR1VVJPI3/ADkn5x0r
TY7azbRfzIIn05bjV7Lzvp95FFNrOorpNjbJNpnlrToHCzsrz1hWSG
JmcG4YJEyrKLz/AJzRa01ePTE8qWtKtq0kum22vJJr8s0cFzJL9
T0w2ii5to5Ldkef6xGVVlcxDdAqgfy9/5zM8xeftBOsw/IjA8lvba3f3lrp
Xm/TdcK2mkizZhbyaYkyy3UoughEtn9Fw6FXKh43dVnWnf8AOQX
mH8wNVTyj5Z0Cz+u3lTjPGqyvyj+fMvmDSPPmpJp1reR+UNQls5fqOrfy3F
taEfWJ3NtaiBLgRq8tBYLH5SFislx6M
95rGpHT9OtEuYJ7/TnnufqsoQ3VlHHIyFKwzzw2p5sXdFUHqP/A
Dltqlp5euvNL+SLbTtMjm020jbW9fXT7g3d9ZWl+YXto7K5m5xx3D
KY4UnuHljZI4GB5hVMD+fXnyP+vOnmOXRPKya55c8wX2mzW
R1+7Frb2NvqJtxNeudPEsEht+MoqhSSEpd1jSQQIqxvzP/AM5qR
eRrTQ9W8x6LpOn6ZrPmK/0CxmE8/0CxmOvXE8t3+jr+5sbm6gWDSniESe
kkoaee3T02k5yJwj9dVKpP+cutc8qx6lJq+naXCbVbXR59L/SPmX6
pqV0L1pUnkmgi0v8AeLG8bIi2cE8zkIqwszt6ar1z/P13
SNW0N7G91i9065k1XWodM0yV4LK+eiRp
U9IgfHRV515m/wCCxblNKuLfQ/Ltpb+al6YaPrmoS2W62YrYW62U
v1m8SK1kkjR47l+B48WeF1VyFkaNV6/+/8AKvodCnn0IalBq
1lFqEdzpt4bm1FtbgXGqSiYQANHbWZ+zI/zl/P/O+9zl/Qo+9+F/zl
L5h/Mjzzqh/Mjzxq/Ltpb+al6YaPrmoS2W62YrYW62U
L5h/Mjzxq/kOLyonllLWxg1WDU5fMGlTanLAq216UbRJ+N2kc1vI
jcBJY4pSwBbhzxVT03/nMDzvGLN50/LvQvGOx8LDcEmlcHXXQvBl








```

```
y0kfpfuRozFSbL0a+mYTxA4lenw9CRiqE8s/kz5X8pHTzZJqU36P
vfr9kNQ17VdTFrP8AVLix/cC/u5xHH6FzKgiSkQ5BgnJUKqpt5b8q
XFjr/mbzHqPotd6k1raWxhZm9LTLFXMETFlX4zNPcStQUHqhOT
BAxVSG7/IzyZf+ZpfN1xp1zJqMt3a6hKh1TUP0fJfWkMNvBdvp31
n6k1xFHBEqTGAyqI0o9UWiqBsv+cevIthZatpUWm3h0zUkRJNNk
1rU5dOtxHKJ4zZWcl21vZGORQ6NaxwsjAFCtBiqAvv+cafIOqw2s
Go2Wp36wxG3kN55j1q6e9t/VeYW9+8987X0CvI5SG6M0ScmCIq
kjFXo9p+X+gWMlhJBYcGsdQv9Vtz60p9O81AXAuZKF6HmLmX4
TVF5fCq8VoqxFPyI8m2+o6bqtnZ32n3VgqRo+n63qlis6RyNKiXcd
rdxJdqjO3FblZQoZlACsQVWV+U/y90PyVDdQ6dBPI13/vTcX99da
leTqC5VJbq/mnneNObiNGkKRhiqKoNMVSXyL+TnlX8tr291Dy/aX
dvNeW8FpL62q6hdxfV7Z5XgjSK6uZY41i9V1jCKvpx8YkpEiIqqZ+
bvyx8s+exdfpzTBdG5torV29aaJ1jhnFzE0bxSI0UscwEkcsZWVHC
sjggUVYhc/wDOPvk+7t9LhlbXDNphm+rX48168uphJ2DyQyaiuoC
8lgLAH0ZJniBC0QcRRV6H/h0aTpmqWmgOtldXX1uaKaXncKl5O
CfWdZHJYcyGK1APTbFXyZ+U/wDzjBeafa3On+c4nttPhhshY2m
m+dfMGpPDfwGf1dRtbq4Wwl0x5UmaMwWQSPgWBdlIUKvZ9S/
5xs/LzVNN0zSX0SeC10+G5t0Wy1bUbKSeC7l9a4iu5bW6ikvI55a
ySpctKsrlncMzMSqml7+Q3ke+12HzEdIlgvY5rG54Wuo31pZyT6f6
YtZprK3uI7WaSFYkVHkhdlRVjrwHHFVfz7+R/k/8zL6PUPMNjdTyi
2FnLHBq2o2dvd2odpBBeW9pcww3cXJmPp3CSp8TilGYFV3/AC
o/yZ/iRfNf6Kl/SCz/AFtY/wBIXv6PF36P1f60NO9f6kLn0/h9f0PWp+
3iqV6P/wA46/l/oT3b2miS/v4FtVWbUr+4jtbVZo7j6tZJPcutnB6kUb
GG2EURKJVCFFFWeS+QNBmmvp3sKyX2qWms3DetL8d/Zw21
vBNQPQcI7WFeIoh4VZSWYlVinnf8tZfMPkvzB5WttRnuZNUmu5v
W1C7lZkF3eNdNEska80iiVjFCqj93GqKD8PLFUr/6F08i/oxtM+paj
VrwagdQPmDWP0z9aWP0RJ+lvrv6Qqlv3QH1mnpfu6cPhxVk2ifk
/wCT/LiWMem6KkCWUdpFCommYBbRrt4i3KQ825Xlwzs/JpGkL
SFyAQqweL8gNG0CCy0by7HcW+hT39jc6lY3Ws6neW8dvppe4tb
bT7W6nngtIjcel6kcCwxtChjKMOARV6i/kDQZLm7u2sKzXeqW2sz
N60vx39tbQWkU1OdBxht4l4gBDx5FSxYlVhGtf84+eRNfuFurrSZ1
mF19dZ7bVNQtDJcC+k1KOST6tcx+oYbqWSaHnyEDuxh4cjVVE
an+QvkbVrRbKfRnSJYVhBt7+8tpQI5TPFJ6sE6SetBIzNBNy9WA
s/ounNqqsk0D8ttD8tLH9U+vySx2clgtze6vqF/d/V5JPVZTc3lzNMx
57hy5ddgrAADFV+g/lxoHlzSr7RrS1me3v0ZLyW7vbq9vLsNEIa3F
5dTS3MzCMBFaSVmVFVIVVAVWXP5ZeWryPUYptN5JqGm2O
j3I9ecepY2DXD28W0g48GuZTyWjty+JjxWirzDzL/zjp5euf0g+iWslt
LrKvp2p+tq+pPbDR7yaOS+trezaaS2j9VUZY0SONIWllj4s8gkVe1
+ZfK2leb9KutD1ezW4sLlFSSHkybZKwZCjRlWRkZQyOhVkYBlIYA
4qw3yh+S/lHyPLb3OlWFwbqGe5uvrl7qV9qF5LNcxJBI89zez
59NFRfVd+CKFTiABiqW2/5A+R7K/tdQtduDMubaSC2js3hg1bUYbS
7t40eNI760eWl3Ekeka80iiVjFCqj93GqKD8PLFUr/6F08i/oxtM+paj
rBfa3qepxQJECqR20eoXVwtvGoNAkIjSgA40VaKvnr8y/wDnFuBuwa
zt38i6Wvqtc6eL+wu/NOt6XDc2GnmaazEe+ioacG7zeZi+mRZbcW8
C+mqvDGYo5GxVmnkP/nHfTNPs9e1aRF
mjmla2Du9xGbt7e3dbT6zcRmeeBOM3wO0eKvRdE/Jzyh5zptO
0/SPRtpr7StSdPrNw9bvSLaxtBFtDnL3ZqpDUZy/+7KapZT3ZD/P
qD8+/kf5P/ADMvo9Q8w2N1PKIJn5a0/wAyS+a7KG9s9Qm0fU
dxcmY+ncJKnxOKUZgVXf8AC0/fU
bbT55PT9L1Z9OhuUspZeAA9SSBnoq/F8K0Vel+qXTqsisVdirsVdirsVdirsVdirsVdirsVdi
qFNjbNcreG3jNwkbQrMUX1BG7KzIHpUKSqkitCQD2xVFYq7FXY
q7FXYq7FXYq7FXYq7FXYq7FXYqk1l5f0/TtQ1LVe34Xep
eh9ak5ufU+roY4/hLFV4qafCBXvFU5xV2KuxV2KuxV2KuxV2Ko
WzsbbTohaBaW8cEQZ3CRIqLykYu5ooAqzMWJ7kknc4qisVdirsVd
irsVdirsVfNcX/OI35XwvwQQrBHHpOplq262SsvmbXBINPQFV04SDUO
Y08Amlly+qAmvo1xV9IxrEqoihVUAKFAN2xVfirzXQ8Pyi8r
+WfMN95Mo0+0uU1G7+tlvV1O+ntYTeSrPctbWSnuzfSfGPb9fUNUsv3d
I3xOWJNVXpKpRa7toJ7eSCE5tsKbwUDm5S2AxEqnD0bmpVQG2
k+IryAFAQCwKqa8Yq84dNnzGAgHfKdTi5yLiyerzSZVFCqoAV
QKAAbADtiq/FXYq7FXYq7FXYq7FXYq7FXYq7FXYq7FX
Yq7FXYq7FXYq7FXYq7FXYq8W88fmdfmdrXXlvzLZ6BpXmG/g
/Rk+r6hqfqF1SK0tLeZeZ8Lu47bu8jmxaxW1SOCbhGS1Y8fe
Sv+codd/MOOB38m6h5cSS80qa2kurHVIBdkfo4ilsl4tDRaAcd
8ShZbV7uMBqrcGgLKvSLz/nlKZNN8t3FI5bFzf8AmHRdJ1GwtG
xEhutTmhhjtpJjCeMaeqXkm/FCqkq/mf+ZOjec280
aL5a0rQ7PyPjFrpRHpeLsojZV2HAlaXSXQrc8KRfpeLsojZV
K/Ln/ADkz5b8hKx5iHR9HmRdyvDrR9q0rmK
G6kSWO9URURF7OHm4U7QP9YVVnvmx5/mfZWvl7P99cs3kMX
eXT9F1HRiuovLfrFqNstzU6mEUg9OMyqfUxXiv

NY+EE8kzyfElKfmj/mj++cfPbPPzzxpVvVa/o2k+Ylnb
vNHF1DdPHIltMzJTTrtTvW8GtzxqRBaUZ+6Vn1rUdrM9l+TvCIqblYS6
NGsodTvtOuwbbjSJr2a1K/nKS+0vXzQ8p/TvTAWCbtq14f
Hi0TSdVuVJuY4El4xRuLVhJIxqIoRHNlqyz80PzX3X83p+WOjecf
```

Hi0TSdVuY4El4xRuLVhJIxqIoRHNIqyz80PzX83p+WOjecfJehRW
2o391oaz2euzz6ZNZJeXkEEsTxtp9y/qh39F1eKMorPKKvGsTqs
O8v/APORXmHyrBreoefNDj/Q8Osea7K31CyvUnnV9Gi1DUXgNq
LW3/cJa2Mkcc5kM0sqfvIEVhKyr038ivzs1T82v0vDrPky/wDLIzYrb
Sxi5s9YghniuPUHFX1jSNKdpojHSZYo5Y05x8Zn5bKsJs/+ck/MFr
aWmqa75HtbPT9WsZbzRprTXWu3nMMsSSQ3cb2FubdyknqRlD
cIwRld434qyrMvNP50a7Y+af8ACPl3ylb6pfG9NqJLrVzYwLGlhDfv
K7LaXDCgk9NVVHJfiTxUsyKsF1j/AJyC8y+bvLPmnWvJPl2C30/S
NCnur3UdT1NYb6x1GTSjqMcMFjFZ3kNy0KSQGQyXEURMlEMo
VsVZd5b/AOchLHRLW5j/ADRm0ryZcWtpo959ZvdctvqM8OrfXFtg
bidLVVuibGf1YFVkSn7qaZPiCrB9D/5yB80aBPq195m0GG48qxe
ZNf0mPWotRj+uxLazXTQAadHaKr26pEIfV+s+uZPiMLJ+9KrK9N/
PrzLZajodr5s8j2+kWutRR3lnc2uufXzHYtPb2rNdIbKARTxy3lp6iI0
sIjkkkFy3olWVSaT/AJyRm81+XrifQdLks78DVJpDLKjm0sLYwSW
d2QYmVmvYLu0ljiYKVSaT4mMDBlXoP55fncn5LwaXdNp8WorO
biW5tklvPry2luE9We3gtLC7V1jLoJHnktbeIMpkuFriqR3/APzknpm
g6lbafrGlS23pxa42qyxy+qmnSaaZ3t0f4FLC+htbmWBiEqsagjjIIox
Vjh/5yb1Cz1y/0G88opJcWWmjUbgafeXt2sBtUtJNStZZm0qG1a6t
kuC0cEFxPLLwX1EtvVXFWceavzX1O9/Lrz75x8x8oWlncHS7bVX0a
4nvGFverYQn1LklLeXigmSYRqA6zLGj80WWqKvLPKX5yefvLGl6
hZ635fOuyaNd6Xos+qXWt2iXN/rmqwWEsMMMVno1lALR5r5YW
uHjhkVEEn1eUlgqrJ5vz189VsLuHrWnV5sM0ytaL5mb9FfV1txcx
XC37aYJisgDx8TZLIsqgFTE3rBVm35TfnNd/mS2nNfeWn0eHWtI
g1/R2a9junm06X0hW5WNFEE4aVT6atMhjZW9USc4o1Xg2n/nB+
cUmtabZTaBo0k1z5v1jSYrSHXGNtJa2ul3VxxuLmTRo5YUheONl
eKKaWVjxZUQElVO7/wD5y+nGr6JYaX+X+X+rXtvLbWdxq80dpqty9
g1zPJCYo20zSr6zkeL0neQ3F5Zpw4srtVuCr2z8xvzC81GtTFqxxMu7ZOA9bYmTS6wPY8HxzgBZF
ZNf0mPWotRj+uxLazXTQAadHaKr26pEIfV+s+uZPiMLJ+9KrK9N/
PrzLZajodr5s8j2+kWutRR3lnc2uufXzHYtPb2rNdIbKARTxy3lp6iI0
sIjkkkFy3olWVSaT/AJyRm81+XrifQdLks78DVJpDLKjm0sLYwSW
d2QYmVmvYLu0ljiYKVSaT4mMDBlXoP55fncn5LwaXdNp8WorO
biW5tklvPry2luE9We3gtLC7V1jLoJHnktbeIMpkuFriqR3/APzknpm
g6lbafrGlS23pxa42qyxy+qmnSaaZ3t0f4FLC+htbmWBiEqsagjjIIox
Vjh/5yb1Cz1y/0G88opJcWWmjUbgafeXt2sBtUtJNStZZm0qG1a6t
kuC0cEFxPLLwX1EtvVXFWceavzX1O9/Lrz75x8x8oWlncHS7bVX0a
4nvGFverYQn1LklLeXigmSYRqA6zLGj80WWqKvLPKX5yefvLGl6
hZ635fOuyaNd6Xos+qXWt2iXN/rmqwWEsMMMVno1lALRJr5YW
uHjhkVEEn1eUlgqrJ5vz189VsLuHrWnV5sM0ytaL5mb9FfV1txcx
XC37aYJisgDx8TZLIsqgFTE3rBVm35TfnNd/mS2nNfeWn0eHWtI
g1/R2a9junm06X0hW5WNFEE4aVT6atMhjZW9USc4o1Xg2n/nB+
cUmtabZTaBo0k1z5v1jSYrSHXGNtJa2ul3VxxuLmTRo5YUheONl
eKKaWVjxZUQElVO7/wD5y+nGr6JYaX+X+X+rXtvLbWdxq80dpqty9
g1zPJCYo20zSr6zkeL0neQ3F5Zpw4srtVuCr2z8xvzC81eXta03Qf

hjke0b6u6SqGPqRxqvL/zm/Nz8z/KPmzzPp+kadpv6IsdO8r3Vm8
eo8r6WS/1kWcgME+m+krTAPCQbkrEgWZW5uyRqpn5v/5yo1jyk
sejt5Clu/NUV/d2V7p9jJq2p2MSWlnp97JPHc6RoI9dvGU1K1VGk0
+Eeo7I5jorOq9n1n81riDyj5e1/S/L882n/8/S/L882p+YTYQ6fpOou+myJd3kfqej
ePJDI9t6Kq5m/cu68GVY3fihVeVL/zkR5u5l8w2fk6L8vbRf9iii12fVBfe
8AEVLS2j0j9CS8rW4On8rn6xBrETRB4rciRfTlEalpY1UXpn/ORkF
p+l9b1OGVvL93cRnS5jwWeJ5fL+larb2JhRjkufXuCjGRj6oWAV
5xgKvUPOXn3zFoXm7WtI0yzTyMaBeoBlCQlJyHK7P86fIZAy0zgpv+tqyfSPwYGWzfSCxsIIHjbPWfW8lEKQ
qWdxIyxllROFqzSMykqi8mVV5N5e/PDyLo/59bzf5wSvx1BYDdDb7aSFUcDNzv0eQ
UGp/pSNVtpreze84Sx/VIyLOMROn1ks05c1a2Ef7wKoDyp/P7zR5t
hLKy0PyLDNq8mr3elG7XdZC/7NuBEKzvDkJEOVVGDLPVcqrLbOPS2drzALR
b6knqPRk5QMJsVSC9/5zPjGuaDLa5uGdUVrmeB+ngTSm8JbDqfE2vrvkAAdl
PqU91baZb2V2tzbwKjQNMLqOP6yDGXVAZcVeqfkLGp+fnJGhDCJqM
Wq+StQ8uNDBbXdq11Z6xDHPBOWWHAvqukaYDcRUXUGB2+sQq
HQpcSVNFX0hirsVdirsVdirsVdirsVfnxa6uD+ereecrrWrqDWfQT
63Z3UyP5XqLF7i4lTQFJ6Eraljjqo9TgJgDz4Ygn1r5f8Az/ik1LUFuL
Wxu0g1LU2gsLbSPq+alb6R5eisLW6kmT1gk1oBSSh43VUV
RNHCtrirz78qPPPfrn8rf7+tEr/PfRdN/MHVZNUSC4g8Ba4svyw/t2Ie/W
29O406Jri2mlEcay21/FHeE2i0PL1W9RFX0fXg/NYa/pw1w35oB
hcnVP0JU2gsx6JP6K+P9Jm5P9Df6ff4p6rzvvxV4qwWEnMS4uQWn7RXC3
q+vyaXq2pQaQde1zTHYsLSbzM6VwHRgMeuWuJwWZ2Hy9H0oC3
Bv1ZjOsLW4kBcMqi/O/lXd6X8/XJ74y2YdjA+P0+Xst67Ya2q
wPbJp/rwnjdTWKyNdpeCO1e4pEhqtJGYrGBbX/nJu3v/ADADM+p6t
rV1p0uso1vBo+k3+T7a7tK/0zguk3V/qU8U8hb6p9Y9/Y
OF5KvV73yL/mP/OXSM/YWDV9V+t3D+9SX29a1Dx
WlnJBCfQCCygwStKoKKfUtphJWcKvMr35Wc5M1W/jJmv9bn
uJ7iKDU7Ty3c3h2o9PNGDLvlHJlcfUvWEEaqLeIc3Ve
p3H5a+dPW/J2J2319Lmj6w+o6jyNLKhGLeRgkAIn1yQmq0u2yM7n
9jeXXtqJBPPPqbMg8Mn8Jg8foNEyGqryTXNSaSyahGkh6ydKv5ikiXMtK
5pN3rEuladpGqGqtp9Hb0KwsQdsqPoTd1ZtRtAdlslaeckyCNIxKp
9Yqve/JsP5ynwyNbG1Wdp7GrTrH8GGpLISlJ1GLUzqyQaodG0CM6qvwyapJ
MlwQi8baO3kh+B5WfX1BFV4DQ5Ocw9Gz0Dsrs1FQWH+5+A2vM4FPGnuntlqU
1S1ghsLNJEeGKR/rA1GFbVV4NFPnuVwZ26Qm+rZr00Kea9b
pt3fQ6Xc6s6WskUenySYSu+qkivHaCwhuPRaPnJ9a9a
P1PUjmISMqrovJf5zXreTte1jhzhhrYltPNN9JqWiaUmgqQRtovqaIBaF
2mgInUxyWrTKZwwhBeKMX0SiqzI1qq08/ed/zVm86/ura
OdLg+paFJJe6Rb2ekRXt1PZ8JEo6ySePXsBzoAwhCPjdgHTq+WErHPm07
KpXZRf8AOR17JpzPWAXy4qzpxqORXV7MKjw6oXLCfmgwgI/Hp4W9cY
9BJHGcqyeoXi0a0ar0H1V6UgRnStfsO0I9b0rOH/nGnSvSdlSwTrB1K2vdclolb0Brto

9BjHGcqyeoXildi0ar0H/nGnSfOuhyed285aVriSa1rY1K2vdcl0BrtoI
dF0Wx43C6BN9XV2nhuBEI4qelFWVldk9RV9T4q7FXYq7FXYq7
FXYq7FXYq7FXYq7FXYq7FXYq7FXxbpWjfn5o0z6ndeYLnV0BsZ
hpElvoUClrnVZre8gW4iiRhHa6d6U8JZi7XAbnJOjfVVVeb+VND/P
3zIdL17zD5U+o67YpqEEB1i80LUOCMBLavJLp0cMZYPRXeG3h
cUZVBX43VZZoGn/nTHdm/e015IZrbSLfULm/j8mjzHN6B1t5EtXs
a2Jgjlmsyq3B5LE8xjHrNKSqmeq6l/wA5CW9hFp76XLJftai4n1PRf
0JNbpK+nWkRtbeDU7m1cyJei5kDSj0xF6Z9SY1gVVB+V4/zP8p+
ZdUieOeaXXTba3qFks+l3GoFNJ0HQ7eVreURWtq019eRTWL+t9
Vi2+s26QIjsVX3PirsVdirsVdirsVdirsVdirsVdirsVdirsVdirsVdir
sVdirsVdirsVdirsVdirsVdirsVdirsVdirsVdirsVdirsVdirsVdirsVdi
rsVdirsVdirsVdirsVSZ/L+nyan+mGtw179VNkZCzEG3ZxIUKV4bs
K1417Vpirzvyx+Rnk/ydyTS7W/jthLbzQ2U2t6pc2Fq1s5kiW0s7i7kt
7VEJ2jgjjTjROPEABVKF/5xr/LpI9UhGgyenqEUEDodSvytvDbTJc
W8VkDc/wChR28qLJAlr6KwPVogjEkqp4PyS8pPaWVlc21/ex2ttd
2Ye+1vU72ee2uzI0sN1Pc3ckt1HWRii3DyiI8TEE4JxVW+TvyP8n
+Q9R/S2k2d59eLTubi91jUtQkL3ENtBM5N9dT1eRLWHmx+JinNi
XZmZVO/K35YeW/JUtlLolLZ/U9OtdKijS9ujCbS0RIoFkiaYxyyRog
VZZFaULVQ9GaqqReYvyM8n+aJLya8s72Ka5uo70y2Otanp8kN0i
uhmtnsrqFraSRHZZXgMbTKeMxdQBirKLH8uvLWn+WH8lw6PAd
BktJ7GSwkBliltrhWWZJfULNJ6odvULlmcszOSSTirA7n/nHPyJe3
VpfXFhqE1xbEOssuvau7SS/VWsTNNyvD60zWzGB5ZecrwUid2j
AUKo3W/yC8ka8qibTLm2dGgkjm0/VtR02eKWGL0BNFNY3MMkc
zRUillRlkmiCxys6KqhVm9/5J0jVtB/w1fRTXWn+lFFS4vLmW4Pos
rxubp5TcGVGVXWX1PVDgOH5CuKpHZflH5TsbOwsBpRnt7K+v
dSiW6uri7LXd9Bc21zJM1xLI03qxXc6sJS6nmTTkFIVV/IH5YaF+
WUE9poLaktvKIlWC+1vU9TigSIFUjto9Qurhbe
Vea/lI/zjl5b8o6RFFrNj+lNRn06TTr03eoX2o2YhmZWnitYL6V4raK
VkUukMUSuVUsplGKs18pfkn5P8kXv6S0rTpxem4munaezxem4munurrUr6+uJ
J5oEtXeSW8uJnkPoxog5E8qbTKYqklz/AM45eSUbiTmumXoMtb
6Nnis9b1Szgu7T7lRHeQ213HDdS8b1Szgu7pIRHbWVRV6hp3IX
S9J1C41W1tfTu7iysdOkg9SRuVrYPc/sSbm8Rqr47ieDT57l7
OCWVXcPJFAjsHep+Nqqpfo/8AzjXzqfb7z5FoDxBYZNnFeZsKnHn

WsRmZWCEdd6kNPBgY1g09PIxbaoVkXZ68h8/Mbj

```
Mm40Tyr5d8xvHbzSXnpTSx6XqKXVlJys5rkrFdyWgM0DFPhkWK
FnHF/hFUKrX5V/mlqvniX6nr/lldDvZNMsNZt44dRXUInsr5pVjV5B
DAUuEMR9WMI8Y5J6c8vxcFXgvn7/nJbzTPb+d9M8naJpsmo6JL
E9tfvqN+ljNZ/XfqUrCefQzC9yko4PDB9Zijqxa5WRRG6rIofzR/My2
1vzla65omkW1tYXnlK1sY9P1+SdhPql7a25jd7jQo/3MglYyvRpEU
cIVVmEsaqv+T353ebtU0gjzpotiuoNB5x1KOSw1N7iNrbRdTjtEhb
np9pxNZmjDBW/dwpKxMkzpEqp6v+e/mrXE02/0HQbaz0BNa8tad
qGpzalyu/Uvbiya5hgsTYuskIS49Fpmnhk58mjiKhXKqT+Rv+ct9V8
82d9eWv5ZazHHLaRXukvLYa5DFNbzSxRI15LdaJAkdPWSR/qJ
1ILFzkUuF+JVnn5sfmP560vyl5I1nyhYaDd3msap5egu/wDc7KbH
0765gQpa3a6VOZ4ZuZT1zBEyxt6yIXomKpjoP51a3quq6RJc+UY
oPLOs6jdaVYarHqwluzc2/rhZLixNrGI4Jmt3ETJcSy7oZYYgW4Kv
Nfzd/Nj8y/KnmjzvY6Zp2nDR9M8vaVqFjJFqPO+ee5vpYCTbz6cIg
0rI0RVrooiKkwYtIyRqq/nP/nKfW/JkkWgzfl/LdeaRcTpcWFjLquqW
KW0FtaXL3CXGkaJfXZX/AE2GIepYRL6pZWdU9N5FXovnz8ztfHl
LyR5i8r6TMl7reo6Mh0vUALGYJeqS9tdGeF3t2Q7SkRmVOLBUZ
vhKrzvWv+cnNS8tWuq3Gs+X7bT9S0eRrDULafXETQ7a5a7s4ku
ZtTbTxLHaejdxytO0C+mrFHtuYqFU1vvzv8ya/wDk4n5gaZp1pa6jc
X9jHaQabqA1G2uYG1qGxrDdXllaI6XUfL05PRCcJFkRyOL4qkfnb
/nKzWPyz0zWZfNPk2zg1bRJJJb/AE3T9XvtTefT0sxefWdPNtoxk
mKg8JRcw2cEB+OW5WPi7Ksq1/8APnXbSTzJEfK62em219qmh
2OrR6jHPO2o2tjNeLLJZvbqqW5EZQN6sknq0Bg9KsuKo2L89dSk
8m6b5l0rQl1W3ulhgi1K4u2tbAzRQzPd3d5Ja2l29pYxtC0YuPQkBl
PxRx2/G4ZVn35mebPM3ln8vPN3mLTbHT/0vp2l6heWcZvpHtCII
mkSRpvqnIniOXD0iGYBOYU8wq+XvI3/ADkr5y0eb/C+oeUNY8zX
NgtxaXWstBfEXGqw2xuJI0ubPyzZaT9VEwNrFN68U7ScBJaryZw
q9wsv+cjdN1vV7zSNI017x2utFt9Km9cRxaouoL6lzLCShISyiWR5t
j9gqPiIGKoj8yPzj8w+TdZ1yy0jyhbavYeXtG0/XdWnfWTZ3S2l3Nq
EbLaW5s5Y5pY1sHfjJcW6ty48wR8SrzZv+cwI4te8wQt5K1WTy3p
I1pP01FYauVkl0aGeS4LSSaTHpqwtJbyQRsupvI03BGhQs3BVk+
ofnj550G4XRdX/AC+06216ex/RVvH5meawniupTAxuLoaWskEk
D8fURbaZCrAxSy0YKqxnzP/AM5L6t5SSK+1Xy5NHe2Nvq9hf6D
YNLqYl1ddQ0G1sjBcWtm9zLCU1LnWO19XhI3K2aVFjxVm1n/zk
Hdn8qvO35jah5RurG78q6frF5PpVymoWK3LabZG9Ahk1TTbG69
KVaKJXsko3KiOFqyq+7/PDzHZXKeW5fJduvm+5bSKz0461/uO
eG7gvrqOWa/WyLx8IbCf1kW1lKyKEiMyMJcVSC4/wCcnrrRNN1p
9c8myW2saYEiGmWl+Lz63VC4I3hn5mNWaKZeUc
bq6Kq9r0L8x7XzBp/mXWoBBHpOlTXEVvqE10EtrpLWBXuJi4Q+l
FFL6kTN8W8TtTjSqrwXyd/zk5r/AJ+e003RPPq7p9wtzqV7
Y6fF9TstO1BrhJr3SLuSB4r9FjcWK+pIAUDQOJwqnX5P/APOSX
5+avmS40mTyqb6Rq0l6ZLHdyadqc1lq6xTi1lEdJpbrSbWyUzLWSD6
te3nONWLmMihVZF5h/OjW9Ju/Mt3Z+Vba78reStRTS/MOovq3o6g
qTRxenBa2Qs5l1IjGZp4oWlmu4OJLuI2RFLqsN1X/nILLzvoWraP5Q
vvy804eatU1G0tUI7LaHzM8mlm2u9M1nUI7k3raUkw4NpE0UsZs+S
1Dxmb4VZVlOlf85CLqoa2Hl94tSWsmvLVmLGWYUXdj9Np923qLGV
As5bW6eTj6hMEaS7NMsYVYf5Q/5yQ1a/i0R5Ts77VpN
Via++t+Y7awa3YWkdlBFIqTXqLcOHgCqRJDDJVoo1Vmu/wDOS/
mXQvLOkeaJPIEc1v5mntI/LNvZ32p6leXMNxbXF6ZtRt9L0O7ltF
W3hDUt0vjycK/phWbFUo80/wDOR3nDX/KGuan5Q8ofUJ9L0Wa+
1W41e5n0+40ydjcxottZXmGW5ZfQaWlzHZqYmj/AG2aNFXrn5
o+cfO+gedPyy0ny7p+mz6VrGo3UOpyXepSW05jisbmZ1ljjXTrkEIq
eqpEsZeRFhYpG7SKq+evI3/OWHmjQ/wArvI+t+cfKkmo69K+9r3lnQ9
S0w6fLNdtq8tyljBNLcW+nabJLaMZbpZjHbW12FgJKAyKYFVep+
X/APnJm7v9Ngm1cdaVqN8kltpIncm/tRfaqlylv9VX9JabY3Mcbie
3kSWS1Vmia4k9EJbMzqs586/U/POgeX0ioJNY0q+NhpoaoA
M3WoRTQEEzMtUjjg9V5G3AQHikkvpoyrCz/zkrc6LLqd/5l8iqw8v
WuoeYdLi1G21IXlxc17cO9obaHhA9vYzemwleQzD02hVC
szKpjZ/nl5l0XWNJ0rzx5KtNCtlbcJ4r1NCzMmmeYw8SK7w66ahHFZvJHasbitlbcJ4rq
5s4pI1Lw8bgyR3MgidcVT/APK/884/zI806/pdtpdrZaTro3WNZ5f85GaZ5f1Wz0vWtsprfnnw
YwRSRSCzMiemG53sUpyTRoQvBOYY8k4sqlupf85Gaf1Wz0vWtsK
OazK3GtQ6rP63OHTE09TLbyzH01JW9yiW9i4vCKA/EBuRirz3yffn
GTXfOMnmfy5tzZY5Hb6Db+YtC0XLq2g6g6DcxJ40oJ40ur2R
p53nDxmULGksafu1V87ec4NJ/wj5b0oTJ5iO06wvzZL+jVR
O5s71DLbvZZZXfl9JJo5kB5yrAsaED0JbgMzIq+68VdirsVdirsV
dirsVdirsVfDt9/zmUYW/Mt7fynbnbnkmS+jdmUkmSiLP9Uax
IW3lZiokWaVlPHnGocHN3Hsf6LkfXW4jcRfS75/B0R7a/vKiP3d
VSNdarke+y9ksv+cmvy+ubN55ymaE7iyxpsLH9Gag16bu+aCK
G1Fr684kQFkeKNkdBzBzVCbsbs5BL1Pi5o7UxdV9Pi55PUvMd6ZJ1M5xaza
QKqV2dxQqz8ERH/wA5MflrSjrbU4UzBbJU57NMBZbyiE9ejn5aHjgjf
uu7vHLmkd7/zIJHz3O9zLD2Y7HmhM5TYBRQZkRWJsmS0m40lTvp

dlOPUH1gcYynNlQPiqeizMM1/xAkUYk7Av+ejN2wbY3zg6VqKkqsNUfs
9JANiQG5HWj3/gbp3b/APOTPD5bXsN3LZjRdvSbTS2a2+/OqWnM7c
CNJeoLiW3WEvAil2UOW4UYAqykwPZZuYC+Hu6gn1ctrvdsHamE
muLv6ED0/VuRWye+U/zy8myZDlOPf61FLiSyNsW/90y9O+91
9LeCWE3COxxvbeEEGIep8NfgKt9lJhl0OTGPPp2FQCPq2FESveuhLPDr
8eQExJ9O5sGNbX/EAken/wDOS35crakbvb8ayeMAG/dNJ+nRvF9e/d1UOHe/s
9vNLLqlRZjOmhWGPaSh4x4ucw4czqqlHkmoRhWZxsaqPOxoGHNHhHHtP
```

```
9vNLLqlRZskU1ujmGah4ThfR/4sycuzcw6cgTzB+nnyPMd3NhHtP
CevMgbgj6uXMcj38lIf85LeRJtW0jRrO8v7661O61GzhFno9/OFl05
/SuefC3JCxvRWYAqtQ7ER/Hh/k3LwmRoAAHcgfVuOqP5TxcQiC
SSSNok/TsejHPzG/wCcoNE/LTzuPKmq2UsFjaaS2s6rq00V96Vrb
tKsEQhjt7Gf1y8jBWcvHEp+D1Gm/dZZpuzJZcfHE7k8IG2559SK/
HRq1PascOXw5DYR4pS32HLagb/HXZN1/wCcrfyskhW4i80etCR
O7Sw6ffzJHDBP9WknlaO2YRW4l+D13Kwk1o5och/JWa64ftHUX
XPn5c2z+VsFXxd/Q9DV8uXnyV5v+covy0h1CXSxr80tzHfS6ZSD
SdSnje+ij9U28csNq8ckjLuiozGT/dfI4B2ZmrirpfOI25XzSe1cIlw3vd
cpHerrl/am+r/85A+StJ8kp+YK6hPeaHJKsEctrZXEkzzNMbcRGEx
rIj+qOBEipRtjuRWMNBklk8Kql5kd182c+0cccfi3cfIG7uuXvYJbf85
XeVofNvmDy3rNvdaTbaeNCFrfXNnfqZ5NYRii3EDWaNZcH4pW4
ZQxYfZ6Zeeyp8AnGiTxWARtw9xvf4OOO1oeIYSsAcNEg78feK9
PxeqeUvzn8m+etTk0fQ9ZF1dLHNNGPq1xFFcRQS+hLJazyxJFc
pHJ8DtC8gVtmIzFy6PJjjxSFD3ja99x0+LI4dbjyS4Ymz7jvW2xrf4M
c1L/AJyS/LvSBq8l1rsqW2k3X1K9vRpmoPYRXXqxQGH64lsbdpF
eVAyrIzLuzAKrFbI9m5ZVQ3IsCxdUTyu+jVLtPDG7OwNE0eG7Ari
quqX23/OVH5XXkVpcQeaBJb3MaTC4WwvjBDFJctaJJcy/V+Fsjz
KURpmjVzupIIOSPZeYWDHl5i+V7b7/AAYjtXAaIlz60a51ua2370
W//OTX5ZxW8ly/mmNFjtLy9dGtbtZlhsroWU5MJh9QOs54CPj6jd
UVlBOR/k3NdcPUDmOosde5l/KeGr4uhPI8onhPTvSOy/5yb8u+Y
PPflnyV5egl1JNWOtR3GomK6toLabSo0do4zPbLHckklX9OX9yQ
Oe7AZYezJxxSyT2rhobEni9x2/S1x7UhLLHFDe+KzuAOH3jf4HZ9
KZrXZuxV2KuxV2KuxV2KuxV2KuxV2KuxV2KuxV2KuxV8O6Z/zm
at/wCe5fJjeWLc8PNV15XrBrPrakPQJH197D6mvG02+N/WPAhhv
xrm8n2NWLxOI/QJ/TUd/wCHivn8HQw7bvL4XCPrMNpXLb+Lhrl8
X0n5K/OXyf8AmJfS6d5f1c3c6QPcqDa3MEc9ukxgea2kniSO4iW
UcGkhZ0DbE1IzWZtHkxC5CunMbHnvR2+LtMGtx5TUDfXkRY5W
LG/wS/VPzz8p6N5o1DyleXF3Fe6dYfpK9n/R901la23F5Oc90sRij
UqjEM7BCRw5ep8GSjoZygMgqiaG4snyDGevxxmcZuwLOxoDzN
V0efa5/wA5UeWopfLcXl6KTVW1XV7LS5kmjudNltY721nuoLn0ru
1V5I5UhPpsAEkFWWQ8cyIdlz9XFtQJ6SuiARsfNx8nasLiIb3IDrGr
BIO48kk8mf8AOYXlTWtG03WvMTwaFHdaTZanJB6l5ezwfXL6W
xiU+lYLGyM6LRxJzqSHiRFEjTzdkTjIxh6qJHQXQ4u/8d7Xg7ZxyiJ
T9NxBrc1xEx/m/juZtff85UfljptrNdXPmCZBBNfQXEP6I1M3Vs+nr
G1z9YtltDPCsQlQs8kaoOQ+LKY9l5iaA7usaN8qN0eTfLtbBEWT3
36ZWOHnYqxzZP5s/PDyx5NPlMXw1GVvM5P6OjtdIvrmd1EBuG
Z4IoGlUqlOSFPVWu8YVXK1YtFPJxVXp52QOtc7bc2uhj4bv1cqiS
eV8gHm/kv/AJy18m64L6LzBOPL1zBf67ZxrcC4ktpY9GZjNILs20c
Ak9NfUMPMyKpXZgyk5ObsnJGuH1bOR1X6vK+LjYO18cr4/SbsrcRO18cr4/Sbk
N7r0c96rzp675a/Nzyt5u07VdT0y/meHSo1lvY5rC8trqCN4frqCN4frCO1rc
QRz8ZI/jjIjIkXdOWYmXSTgQJDny3BHdzBpzMWWrhkBlE8uexBHX
kQCwax/5ye8h3flu182Sz6pa6XcLNIs02gapQQw8Oc7enauBbj1E/
f19GrcefMMovl2ZlE/D2v+tH5c+flzcePauIw8TcDv4ZfPly8+SU6R/z
lD5Zm1DzRaaqps49K1aLSrFrUXGpT6o0lot56kNraW7y0CEkhVk
AUcmYA5KfZk6iY72LN1ER3rcksY9qQuQltUuEVcjLbi2AFvf/AC75
i03zbpdhrWj3kd5YX8MdxbXEZqkkUgqpFaEe4IBB2IBzAyYzCRjI
URzdhjyCcRKJsHcFOcgzdirsVdirsVdirsVdirsVdirsVdirsVdirs
VdirsVdirsVdirsVdirsVdirsVdirsVdirsVdirsVdirsVdirsVdir
sVdirsVYX5p/L/R/ODrNf/XYpljWIT6fqt9ps4jWVJuHq2FxA/Eui8hy
ow+FqqSCqvvfy/wDLt/pNloUmlRJptkAttawcreKJRE8ICLCUoAjsK
dN69aHFUbpflHSdFuoryztPSnisLfTEf1JGpaWzM0UdGYj4S7fFTk
a7sdsVeew/84/eRre+1HUE0u59S/guLaaJtW1F7VYLiWOdo4bZrk
wQKskYeMRRoInLvFwaWQsqno/KXyz9YguntruSaJNPQtLql/J6x
02eG5tZLgPcEXE0UkP5R3VlWP6x/zj15G6t7vS
bgxXFzc3LpFKuxoHBfrnA3UEfo3Kena3LqrXFonBfAcXOFZmcj
+8ivq9pra6VcRXVs+nzBYC1lm00RraTXFpFcrb3E0KxuS1jNzIK

J6qpaW8GoJFaR8uqW6aW/gpYm1isKwEy6tOuj7XGSSwPt+hA7QAGqQ/SbW


m/NN25tVVOvNP5XeWvd6moatYS3zJPmuRqQg29ln7Jw+Uc7Pjms
HMtuLSsV1YXME8StCAjpG6Ib8yskFPif1ub1PNm5NVV4x+Y/w
DzjvZXGPQfJmmQB1mh+sQ32s6PFt9bS9njl1SIXV5HPLMi
SG74y3FVpzHLkqrKvJH5STy/Qpfkyb/W7nuJniXXdTvbpbSN7
k3FvDq1y0NnC4L8ub3S5tIudGvrwkXcm6uY5UghV45pZFEV
mx/KXys+n8Yb63OBTw/TgJa92eTs6e5a6X5m6m06Jh2eVyT
a3xVA3v5K++U72UZr6HGFMV3OaC2Wz+IbGRYmGcqgnX5XpNLq2
RMriZVjWY0OI4+KrLrjydpF1o2eXprZAn0yy/hubae2Je6FyrJJGef
KKPixVEjKrGtBGFAFFWNWX5X5RexWdM8xP5psYb6zv5SGmjtdY0S403
QoLaTRBqY05k5/wCjDVZRPecAWI/euKbZAEmlr5gAkYqwXXzR+Q+le
ffO2q+psPMkcl3ps+jJR1qk863trbyDLdw8
Y5xMlVesa7F1WUH8lPKmTXBZ3a7aoJ/r9omaoJ/r9omaimlXbXEPoTP
Ppa3IsJJAEyPbGiWRXsJn1LS57
```

```
Ppa3IsJJJEADyPbl2oGLFhXFXnGtf84v+WBZRWWiRXsJn1LS57
66ufMGsS3ws7BnKQWt7JdS3NssfMmGOCWJI2JZeBNcVZ+v5D
eRRpMeiPofrWiQXkH7+7up53+u3FvdzzSXEszTSXDT20MouHka
dZEDrIrVOKpsn5T+XT5T1fyRdLqGoaLq1te2d7FqetalqNxNb30T
Qzxm8vbqa6CsjEDjKOFfg4nFV3mz8pvK/naS8m1awla4uhYhrm2
vruzuYzYNO1u8E9rNFLBJH9ZmHqQsjlXZWYrtiqloP5PeT/LUXl6
Ow0VFOgS3s+nzTTTXFxHPfJJHdSvPPI8s0k6yP6jyu7uW5MS2+
KpzpP5e+XND8sr5NstHgj0FbSWx/R5UvCbaVWWSNg5Ysrhm5ci
a1NcVY15P/JPyj5E1GXV9IsrsX0zyyST3erajfu8k0UMEkjG9uZqu
0cEKFj8RWNFrRRRVH+Vvym8t+StVv9X0WK+tJL1pXltBrGovpiv
M/qSPDpsly1lCzvVmaKBGLFiTVmqqlesfkX5M13WdS1y80+5Nxq
kbxajBFquoQaffh7b6oWu9PhuUs7iQQ0VZJYXkXjGVYNGhVVR8
tfkL5J8p3Gn3tlp11Ne2N+NThvb/AFbUdSvPrS2N1pqNJc311PNKi
Wt3PGkcjtFGJCyIr0YKsitfys8q2d/ouqRaQgvNGI1afT5mkldreTV5
GlvWXk5r6rO3WvEEqnFdsVQunflB5R0mxbTbTSfTtWn0W6Mf1m
4b99of1X6g3JpS37n6nBtWj8P3gfk/JVikf/ONvkGGzuNOisNQitJJo
biC3i8waxHFp00PqcJNMRL0DTWAlda2QgqrFDVdsVX65/zjl5E8y
R2aanZajcNb2Q05pm8wawLi7sw7yLBfTreiW9jVpHZFunmCMxK
0JxV6V5m8m6V5u/RraIDKZNOuo720mt7qe0nhmjqKrLbSRycXUl
JE5cJY2aORXRmUqsKn/IfyLc6Ho3lyTQgdO0bSYdE06L61dB7W
xga1eFY5hMJVliezgeOfn66PGrpIGqSqo6d+VMOlap5ZSGe5uNG
0D67fWw1LVtQ1a/bVLlGt1ka41GWeUxxW8twqhpm3m2VBGvJV
mHmX8vfL/nCUz6vpwuJTbNaLJ6ssbxxmaO4BjaN1MciSxRyRypx
ljdVaN1IriqAtfyq8rWkFlbLpfqRWeoX2qxLPcTz1vb+G6t7mWQzS
OZPVju51ZZOSfHULUKQqxHS/+ccfy+0nTde0hNEmurPW7FdMvI
9Q1TUNQP1BQwS0ge9uZntrdOZKRQNHGh3RQQCFXpek+TtF0
LU9X1nT9Oit77VltFvp0BDTrZxmKAMK0AjQlVoBtiqQa5+U3lHzLL
rU2p6FBcvrR0s6iX5j6ydKlM1nzowr6Lmo8ejVXbFVW7/K7yvf/psX
OkpMut6pZazqCySyslxf2UNnbwSMpegCx2NupjAEbcPjRi7llWI6b/
zjx5H0mLUIbay1EfXjatK76/q8syNZtIbd4JZLxpIHiErIjwsjLEEiB9K
ONFVe1qoRQorQADcknbxJ3OKrsVdirsVdirsVdirsVdir5a88/
8AOJnlj8yNT1LVvMWu61d3F1aX1lCfVsovqcF61ZFiaKzV5Ao+G
P6w0/Bdl6AjaYO1Z4gIwERRB67kfH7qdVn7IhmJlMyNgpsJfD77R
ur/wDOK/lfVNdvfM0eratZ6xNdaLeQXlvNa87ObR7rRkEwpNayRk
SRORKsqSqx3UJkYdqTjEQoEVIUb34jfQ/KmU+yoSkZ2QbibFbGI
4drB6c7tit3/wA4UeSZbA6daazrlhHNpM+jXXz29zatJf2094+oOZ2nt
JaP9YcvWL0h+xT0/hy2PbWQQSFg7EDh2ojp3Muw8hMuZM8zFYfp
gxNEeoE8W9g9T0pkuof84q+W7+DzFYfp3WYdO128stRurGOWz
9EXtpJaus8bPZtKGb6qoZTIUoz8UUlStce1JijUbiubUbiCAd+Rvbn5tsuy
YHiFyqRBI2qxW/K/wCFLtf/AOcUtCm0j6vpd5cS3lpc+ZtRs01F4pb
OS71+3glmjukSAM9uPUNFUNhBIZZ9ewRzwEpV5+JbL3b7zhJdw2ZuYs
2TAxocwZkXyuYIN7ct0N+SH/OP+jkWx+ZHhS/wG4iaFZFgyvAcs/CzpCxb9wTpysbMP0/UyP37NM73vc/Uwv/V














```

```
Yq5AAKbAK3xYntnISTQ3JPX+IcPeiPYmIAC5bCI5j+GXEOjAPzh/
5xC1HzFrF1qflO5tpE1S61i/1KPUtQns2a51GK2hEXOys5GmsgIA
z2rlfUanKbjtmRo+1hGPDO9gAKAOwJPU7Hfn07nH1nY5nLix1uS
TZI3kAP4RvHb6eve+m/OP5R23nxPKN3eanc6Rq3lyQz2l3owgjE
UstubeZEjvILmP0mViAGQsoAowOazDqzj4gACJbESvvvoQ7TPo
xl4SSQY7gxrurqC861L/AJxE8k6zZWunX11qc9rBqHmDUfTNzEv
qSa9FJFcozJArcFEh9PiVZTTkz9MyY9rZImxV1Ecv5lV18nGn2Pik
BE3VyPP+fd9PNm35V/kD5a/KXTNU0rTC9xDqUMNvcPJZ6dayP
DCjxornTbKzEhpI5MkgeUljV8o1WvnnkJS6ecj/ALoybtH2fDTxMY9
ee0R/uRF5drn/ADhh5W8yeXdE8q6l5n8wXGl6LFdwWEDy6cVhh
uY1j4cf0fxcxceUUrhpkYn96RtmVDtmcJmYjGzV8+Y/zvmOTi5OxI
TgMcpSIFgD07Aj+r06Hn5r77/nCvyLqVs8V1e6lcTm/tdRW5uBp9y
yzW9olkR6NxYyWzpIiKXWSBxz3XjsAx7ZyROwHIihY2JvmDf2pn
2JikNyTuDZ4TuBw8iCPsfS3k3ynZeRtF0/QtOFLayjKR/uoIa1YsT6
dtFDClSSeMcaIOiqBtmtzZTkkZHmff8Apt2eHCMcREch7v0UGT5
U2uxV2KuxV2KuxV2KuxV2KuxV2KuxV2KuxV2KuxV2KuxV2Kux
V2KuxV2KuxV2KuxV2KuxV2KuxV2KuxV2KuxV2KuxV2Ku,
xV2KuxV2KuxV2KuxV2Kvjn8+/wA0vzE8l+bl0vy/babHozeRfO2ttcy
XzfW1u9JOlrHOtu2nSoWga6CpEZ/TnWaR5TGbeNJlUFrn/OUuu
+StPtrDWfIks3ma5XSHtLKwnvtTgmt9Th1GaKad9K0q6uonRdNu
PXSKxuEjf0wkssbNKirNtB/5yGn8wQaZaS+WrjStZ1v6sukWN769
vLcVnkt75/SvLW3nQWIhkndXhVmtzC5CPN6aKsT8xf8AOQXmz8
vLXzBDP5RbX4PLd3p3l86mLqf69rOr3NpYzLLHpulaVdukJNyWn
aNWePi3oW8w+EKvUfKv53DU/wAvdX89a95evdHbR4b+W+sJLa
+ikP1JDITAup2WnXLJIlCjS20Fa/ZAHIqvMI/zr/MXTfOGpeXdV8pa
cuq31j5cXRNHi10yWSz3beYJ7me61D9FpLFS305Q6Jb3Cho1EP
P1GbFVTzL/AM5Jaz5etdLuJvKTHWTdHR7vRU1aH6oNQm17QN
GRkvGsi8iBdVWaJ+MNU5JNCsjAwKpF+ZH/ADl5qH5eRJZXPlbS
Ydcgku7a7tdR8yyWdnPeW6WUi2mk3MeI3E2oXEyXsbxQ/VYJW
UN8AYcMVfbcBlaKMzIqSlVLqjl1VqbhWKqSAehKivgOmKquKuxV
2KuxV2KuxV2KuxV2KuxV2KuxV2KuxV2KuxV2KuxV2KuxV2Kux
V2KuxV2KuxV2KuxV2KuxV2KuxV2KuxV2KuxV2KuxV2KuxV2Ku
xV2KuxV2KuxV2KuxV2KuxV2KuxV2KuxV2KuxV2KuxV2KuxV2K
uxV2KuxV2KuxV2KuxV2KuxV2KuxV2KuxV2KuxV2KuxV2KuxV2
KuxV2KuxV2KuxV2KuxV2KuxV2KuxV2KuxV2KuxV2KuxV2KuxV
2KuxV2KuxV2KuxV2KuxV2KuxV2KuxV2KuxV2KuxV2KuxV2Kux
V2KuxV2KuxV2KuxV2KuxV2KuxV2KuxV2KuxV2KuxV2KuxV2Ku
xVgPnX8sfLf5hNbSa7YyTSW9vfWaSQ3dzaSG11BES6t3e1liZ4Z
hHGXictGzxxPx5xxsqqWeZvyY8oebjJJqWmSGZodNgS5t768tLq
BdMa6a1a3uLaeOWCSP65cD1YnSRllZGdloMVU9C/Ln9Ea/YXry
yTafommNY6QLrULvUL0SXcnO8muZ715JZGKxQJGzSyOFEtW
Ak4hVONa/LDyz5hsNd03UNME1trd1HfXo9eZHa7hSCOKeORJF
eGWMW8RjeFkaN0WRCr/FiqM0PyHpGg6HL5cQXd9p0yTxpq+
pXusSyx3FRIkk+pT3EzoQSOLOVC/CABtirzWz/wCCzZfy+sbW8tYt
O1E/Wl09PrEnmHWJby3XTmuWtBaXcl61xaCH61OE+ryRcUkZP
sUUKp7b/AJD+Rraw0bTU0mDSZkXnne3ckv1hNSs9Y9aaZ5jL
PK17Y28zvM8jyRhxDlleRWVeLfnh+QGv+b9fk1fyxqF7p17fxyaPBp9Ud4IGMdWJaQsqr6x0PSz
o1jBaPdS3UicmknmkeR5JJGLu1ZGcqpZjxQHhGtI0CoqqFU2xV2
KuxV2KuxV2KuxV2KuxV2KuxV2KuxV2KuxV2KuxV2KuxV2KuxV
2KuxV2KuxV2KuxV2KuxV2KuxV2KuxV2KuxV2KuxV2KuxV2Kux
V2KuxV2KuxV2KuxV2KuxV8cJ+dPnUW8XnF7/AMsny7J5jTQo
KwXX6aUvqA04L9d+uYqvPMVMvMv/ADmJ5

GKvJwQO6SBFWT6r/AM5DNH5O1HzjEr0RB8+swQkqjsu8ZhddoPTM
gluvqjywtcXiqEjkDKefBnIVkdDROsuKvPYVv+cwrbBQvL+o5i8keY5N
Qgv761stP0P0jS47AxVfSVc4PaZS4z8Ka6BZS9P5V61hUZZZIeViyCFDF
X5s/5yJsPKt3+WKKvU6BQ8rM6+cqiFE3DjsrDJbXFHCrMCDaSP+bo8mDQ

13S7/wApeYmttGa7FxqsFrZy2LCws4NRvWQMJWrAp6WfkHmnYRh56mzgjY
Qgv761stP0jS47251ZIdVuNOQ2MMN3KxKGIep6xh5GrxBoypxV6V6v
X5s/5yJsPKg+X9eI8n+Y7hdW0y71iSxWztW/wBOs7GTGKa6a8t9
Qu7VleFZQGiij9WRiGEaPtVC7Fl+cs/KV8mPz+MZ8RT1rPz5FpbR2mTTq13Tsj
551TyDren/ovU9U05tKWTTTru9lGn38weC8NtGGZ444aa3e
rGRrdUuJFVDyv8A85Hf85d2FkTc2bXkWYWO2EaqXnKEZX3d6SsNZY
Sr+6t7riyXX9xGCBZwwCCSwVJqbGGgsWpUeELcBsSuttQHdPo2TRdm90
13S7/wApeYmttGa7FxqsFrZy2LCws4NRvWQMJWrAp6WfkHmnYRh56mzgjY
k4tFbiafjEyqrqv/OQQ7hyXVFkuvLE9U7M9HrXy1c1DLh5iqiAcpcR2xS55
XprDd3MSsbxFYhV1hkeVh+WCpq1jPKfVAuwN2d8TuaaZ9Nw1GYUS0zMGvqaFN
phmvBeW168kVvE+oxelLDbxSJVD/AHRdV7T+Wv53aXR+ad61tpOl6bWTb
+ad61tpOl6lbwNpWl6xbXd/DDax3bF7Kz8qkG8YkdQA7zQx1EcH/1pgiuF
KISNIjqqrwHS/+cudSucSPtPP+reVNmCXXG0nTf0L5f/SAsbW2
aKCXUdTu7XUbhRbyjyyyU81cmoVZmz9QZqOqmiUW4pcz3E/wCctfLLm6W
8v6Bq+q3Yu9Vo9OfS7pDqQ0ox7l3uLPUZrmIWVbrXRVGicpHpPGK8lRJDw
FwohZ7ANfMn/ADla8nj/gNz8pa7utpra7uUGgvgDpLq
KxmUGFv9FSR6N+wA5W2mEgmJ3eI7eH3imnMwjM+Xz5mbR2j3mpAWa
vrunaRLbRWv1XVXx2ekVXTeO25SJv4KUlgu6V0VDVzvmGxSQaGyYJ7Hk
girMLb/nJjy7vqymuT3eLzCHdLYXXZlEAAEzjEP7PEsL6Zu6OP6nrR
3GnXEEZcyiE8Q6ytHV1VSC9/5yZzTTPy7/Lz8nQ8tRtHijt
b+9Il0u8v44Yyv5V1eORizMhWWSCgmVyZ5g/wCcotf
m80aFpuj+V5dM01JrNbpGCuhJgXJ86Jqd11ROnS2qGp3tYAKchGb
```

```
m80aFpuj+V5dM01JrJNbk1mG1eVJZ9ROnS2UT22qhYp4SGk9b
hcWrqpCyAFXZVE2v/OY9j5mlsx5f8r38mm3Gm61eS62LnRr+0tJ
9JuLO3lgMdlqzfWN7qMM8MxRWkiCmT/SDbKs4uP8AnKbQ66Z
Hp/lfXdSuNYaI6Nb2sVgJNTt5DKPrMJnvoliiX0jyFy0EoBBEZHLiq
155/wCckrPypZeTPM9lpF9q3lnXND1LX7iaztV+uWun21vaXa3Tx
XM9uwjSGZjJGEkuC3BI4i9VKqpF/wA5WeTX1fzDorR3H1nRrmS
yk9G4027Se9pM1vZxmzvpit1dC3mMNvMIpvgpKkReIOqhNB/5yb
tvPeifmRqGg+UvMOnHyrZ389pfa9ok1npmrNbJcUkspuf7+IPDRx
WN+LAgb1CrFb3/AJzT0bR7vR9Gvfy985z67e3HpTaXpmixanc2d
ssNlM2oXC2F3cCO143sJpyNwvKjwK1AVUfpX/OY2k69cz2um/lv
54nY6v8AofT5JNCjtLfVnW3vrl57Ge9uoIpYY0sZeRZ0k+KOkZDE
qqn35tf85KWnlHyxHqnlPSbrX73UvLGo+ZtNaKOBLWGxtoIXju7w
Xd1ZyegZLiENHDzuCGNI9iQqor/zlDptlytbjy/rF9dkKLU21rY2g1G
ebUk02K3tI7vUgzsJJUEkxYWsVf308LukRVRE/wDzlV5etNS1TQ
7jQdUXWtOXSPX0qCfSL69SbVZYbeKB0sdSuBFIk0wR/WaNfha
SNpIR6hVeaeZf+c3LTy5qlu0nkLzLJpTWWvBIrfT7W81PUdW0vV
9I0drOxt7W/kflDcX0scvrxxK7orW8jpu6rNNH/wCcpB5v8zeSNC0jy
frdhBq2rLpmqXGt2MVk1jcyeW73X1sWt3u1u0u1SKBnY2z23BnV
ZS9OKr62xV2KuxV8aeQvz982Wz+ZNb/MTTV0/wAsxajqtlpd5b6V
bwxstjcXygtcJ5gvppS6WoQepYWfKZ0RA3IDFUx0j/nMPRdZ1PW
tLg/L7zqj6dqP6iiuZdDSOx1HUVuJLOW2srxrn6vI8G0UhaREU
hpA5hSSVVWYt/zkpoT6nb6Fa6Hq9zrEtxLZtpyRWkdxDcxx3Nx6
Mxnu4okd7a2kuVBk3gMT7GaFXVYqn/ADmN5Pl03U9bTQ9fk0q2
tI7mzvY9PjkXVHksLXUlt7OGOdrgzGC7j/vYoo+fJPU5KRiqYal/zkt
Bb+T/ACh53m8tazoNpq2rnT7zTfMGky2OrW6+jdlQYGkCozyQx8
ZGdoRG5d2VQzIqiX/5yk0Oxu9QtNV8s67pjW93FpD3ENk8d9qL
z2dsbSBra9mAdJr2CNnm9KAlmKTOscjKqtf/nLTyPYzPbaqt/pc0F
09reJdQRt9SMbzQSSzNbzSp6MdzELZnRnX1pYVFVlV8VTuD8+
xfaN511G28la3FeeWNPhvpNLvm0+0vLn1oZJgkcbXrMiqYnQyyhI
pGV/q7z8Hoq8qtP8AnMSPRV8z3Xm/yTrem2tlcW9Vh9Wtba8W
ml8v2WtHTj9VvZjLen1ZyhRFtzGqKZZBJyqq9Rtvz0Op+StF/MFtA1
Py5pf15E1qx80bRs2Fk0j2rTyRs/GNYpGineQmSP6sJDUNuir
yO6/5y2v8Ay7p31nXvLcy3kLtq89hp9rPd3snlq8CDS5ILfkjG9nuLq
3smjYhPrEd46/u4hVVker/85cR2eg2+r2v5Y+WebaraWei
XI9O7+qyWzLqV5CzToAZnEKzKsPByw9WESKom1/5y+0a61bXtI
X8v/OitpFzb2Bu20NRp95qEt5Dp7WdefWPQlmiuJQknxhKLJIjvG
jOFXoP5bfnzp/5k3k3l1p8flrzp/5k3l1p8flrWtHuUGrG2j1SG0j+u/oe9GnX/oG3u51H
oXDIjeqY+XqKU5KHKqsRX/nLryLN6q28epTyx/o8GK0XnyvoiVX
4pVUGKfhaT1IEF1IkUpSpYKpT50/wCCp4tO0fzI+gvKuqya15e0f
NQu4rm3tntdNmtIboxrevDe0dTJCglJCBpO8Kqa6T/zkNde
atT8xRaX5fubTTdO0LVdSs7zUFKjl+Oy2Vy1sJIFtryWYOSCs8
UEx2IUDFUq0b/nLrQVs/JyZNFv9G1TX7/AErSfqd3LpkMsd3qa2
ptnSE6i8k8U31qNgLYXEsCcjdRw8Goq9FX8+9ITyn5n5n833WlJha
+X7yWzurfUbrSrC4rH6PxubvUIobZWEysq3ktKUo3phZIjIqw3zf/A
M5M2fl3TPIHI3TPI3m2y0W+1Pyz5t0eLcuklzEPT
SGZjIkfrTM3BYUdtiqqeb/APnK/wAs+VzVlle8RLTT1sD
cM1pfz6c6j6zewR8mmgcRrz5SGkaKZmEeKpt+U3/OSGv8A1Ts/dtt
X8u2fknzZpLaZCCzzahq+iNbaY9x6RXFnFeJJLE9xbyMUkQ6QGhK
OYmkRS2KvELn/nO2xdQmk/5V55sxaNYjuDlxo9xFJtAJKUDqvf
q7a25vEhtL6VVtfQ01XVZfRuUq/qRbgKqyG+/5y81rU
Ln9I6lb6Z6H6PsYr6Gz1CK0vW+pozsqYn2c0yeNfiOqZ0w7j4i8fjL
EKq9m87/AJ/J72HkHVrtQsZFR22U0Yoer/AWeGmuQXHb3kVyQ79+kE4t7rS5zUlqsudHSHcD3PeA
pvFmf9+OLfVorjiPiPw1OKsU0b/nKy/VrGH/9srzwM/8t
b2aG30q/4LBeyILxpDE8hePPjCf0vnaS1gm6aSHyh5RFBPntsBSqRFOwZYAmYaF0nmcFdVdzrxD1
5avfMHlq90+WJr7UV+qxTG905s9Mc+N7UvsVtxK0r7gbb41xp/UbT00stw0uoysIx/p42aN
02yingu76J+V1chUiaMSRDmryyRRrK0ar0zz/+bVzZflVXrvn3ytah7y
3024ubS2voOXG6iJjMM0a3EIYpICjBZ0RiPhl4kPirzbbyT/AM5Mz2
Gjatb+f9NeHzNoq6lJf2Vb2ts3G1ksPSi9I6rewpPLFqVowVb6eL49
5lb92FXuf5R/mFd/mh5hhe7h+pXs9pPLS3meHnzs5
5o6MVO3IEEEUK8WZV6ZirsVdirsVdirsVdirsVdirsVdirsVdirs
VdirsVdirsVdirsVdirsVdirsVdirsVdirsVdirsVdirsVdirsVdir
sVdirsVdirsVdirsVdirsVdirsVdirsVdirsVdirsVdirsVdirsVdi
rsVdirsVdirsVdirsVdirsVdirsVdirsVdirsVYEn5VeSY/MZ84J5P
0ZfMTAg6wNMtRqJBXgQbr0/W+z8P2+m3TFWtc/KryT5nitodZ8n
6NqMVtey6lAl3plrOsV9K5kkuUEkbBZnYlmkFHLEkmuKsgn8raLc
6VLoc2kWcmlzI8Uli9tE1q8chJdWhK8CrEkkFaGu+KpJqf5YeTda0
6XSNQ8paRd6fLG8MlncabbS27xM7llxdlgyJ4yhpHVpgJCCKGQc/tb4q
x/zD+R3kfZVL5YGq+WtPurLy3Dj3DNDpmmTWFrLp9v6nocGjt5IWV
GhECiIpx4AsB1FFXf8qsE/qE/LL61Lff8AKuvLn1qa7W/kn/Qdp6kt
DP6PIyh5SGSJSHJxVVzOo1ay1DTr7ynpNzkhurI4MrC5mjaMrJNyRT22
m022khur4MrC5mjaMrJNyRT6jeDUb22
m022khur4MrC5mjaMrJNyRT6jAvVVNdhiqJt/y98rWTNL
FPLwsIF9SWG4e7jkaiCrJcSPMrHdZZXQcXafQ+qGNOFOMVBmC/8A
rC4F19Y+sCazhk9b6zLLOJ38Lb2Xe6cKNxaQ71PSGUPfRMn7I+k
tRj8u6ct5dTRXFxcrYW4nllheWWOR5PPZV0PO9Ovqdq5CHpaRb0
+VrfULbVovLWmR39zbfUpruO6gtuXTsGK+u9OaXNO8fjqkWcf
VJ9N/J7yNot3W+mhEaW1sdhSkOtXhWTmQOo3H7+5ykbNAOrUhSxb
D8gi8eIHFaKovV/ys8ljLxh9U8oP+ep+YnpdBv9TS4Q2v0jvc/IEa
```

D8gi8eIHFaKovV/ys8l+YLuxv9U8oaPe3Vjdvf2lxc6ZbTS295IULXE
TyRlklYxpWRSGPFan4RiqG8ufk/wCQvJ4nGg+SdD0oTwzW0osd
JtLb1IJ+Blif0ol5JJ6ac1OzcVqDxGKuu/yf8h3+h6f5ZufJOhzaJp8g
ms9Lk0m0extpAHAeG3aIxRsA7iqqD8TeJxVQ0v8AJX8vdDbV307
yHoNm2sKqakbfR7OI3qK3JVuCkQ9UBtwH5UO+Kpq/5Z+T5LjRL
tvKmktcaGCulTHTrcyaeDuRat6dYQab+mVxVVj/AC68qQ6dZaQnl
jS10+xmkubWzXT7cW9vPIJQ8sUQTgjsJpOTKAT6j1PxNVVWuvI
Xlm+aZ7ny7p0zTOJJTJYwOZHEhl5MWQ1bmS9TvyJbrirG9L/JH
8utDhtrbTfIPl+zhtpJpYI7fRrOJIpJ4lgldFSIBWeJFjYihZFVTVQBirJ
bLyH5Z0y7nv7Py7p1vdXFyL2aeKxgjlkugsiCd3VAzShZZBzJ5Udx
WjGqqrL5L8vTWUGmyaFYPZW9lLpsNs1nCYI7GVFiktUjKcVhdE
VWjA4MqqpFAMVSHSvyg8h6FeXmo6b5J0SzvLy4jurm5t9JtIpp7i
KZrlJpJEiDPIsztIrMSwkYuDyJOKo7Svy08oaFPrt1pvlXSbOfXyzav
Lb6dbxPqLNz5G7ZIwZyeb19Qt9pvE4qx2P8hfyzi02w0ZPy68uLpu
n3Zv7OyGh2Itra8NK3EMQh4Rymgq6gNt1xVPtJ/K7yZoGp3etaZ5
R0iy1K7ujfXN7babbQ3M12Y5ojPJMkYd5eE8y8yS3GWRa0dqqq
OvflP5H81WWk6brXk3RdSstIQJp1teaXa3EFkgjEQW3jljZYgEASi
BfhAXpiqHufyb8gXn6WFx5G0KX9LxLBqPqaRaN9dhVxIsdxWI+q
gYBgr8gGAPUYqpaF+Sn5eeV7sX+jeQ9A066CW8QntNHs4JRHb
GEwoHjiVuMZgh4CtF9KPjTgtFWr78k/y71O81rUbzyFoFxea3C1v
qlzLo9nJNfwu0TtHdSNEWmQtDESrlgTGhpVFoqqaV+TP5f6DqW
ma1pnkXQrLUtLgW1sL220m1Ur220i0hubS3WN4RFBKkQeKMRyOgVCF4
uy0oxBVelYq7FXYq820z8mvIGi3rUFYfWkCUM5JEg5g8t8VR1r+Vvkyy98xW/lHR
4dYvZIprrUY9MtkvLiWL+7eWcRiR2T9ksxK9sVWJ+Wfl64tdUs9V
06HWY9T1GbU7oanbwXIkneiR1RowlIIUjgi+Hklo0DM78nZVNLny
L5bvYZra48vadLDOJRLFJZQskgmgFrJyUoQ3OFRE1ftRgIaqKYq
o6R+XnlXy9pdjoml+WdMsdMsHkktrW1sNMSXXdMsHkktLG2sIIbW3eQSB2ihjQIJMJZA
xUAnm1ftGqrUP5dKVLezTT4vLOlpaIkkaW62UKxqkshlkKqKYo
isKUIVQdgMVVE8g+WI7a3sh5e032a10+TSLe2NlbmGHTJRGslhFHw4
OKxtJFG5QaAKWRWIqooqr6V29nXfkTU+OKpXD+V3ky3sNP0qHy
DE19M9eUlyUQGVzyNWfkTU+OKpXD+V3ky2086TD5R0iOw2j2Ow
RNNtlty72hsGb0hHwq1qTATSphJiPwfDiqQ9MtUaw/lTTfLem
2egvDPbtNvYwRWDQ3HL1ozbhJiKSc25ReZ4/p5xoRbjYqNpcn8n
DE19M9eUlyUQGVzyNWfkTU+OKpXD+V3ky2086TD5R0iOwLvIb
RNNtlty72hsGb0hHwq1qTATSphJiPwfDiqM0v8v/K+h6A/lTTfLem
2egvDPbtpNvYwRWDQ3HL1ozblgiKSc25rxo3I8ganFUx1byvo2v
R30Wp6RZ3sd/bCzu0ubaOZbi2YOeDVX4m2+I4qw/
SvyU/LvQlZNN8haBZq1k+ilZqfR7OEGxdnotR9UrJk+4ZpHYx/YJZjSr
HFURp35Qe9H1F9YsPJOh2uovHbRNeQaTaRyqafRu4RXR8ZhSKqpE
HKxGKMxitEKIVpxWn3pOnzx3NrpdrBNF9f4d4BgmR4DmUhWa1+db
m74sqgj6xMqy0/vJFD+D+D1qeX9uRpfRS/6FD+8j8lp9vAJ1Gh1
Cb6zdo3wfEtN+8mB2lk+N+Tb4qJYGa0awlYEjw1VUJpP5TdBvtZPT
tY7GBIJLN2kZrdo1QKYiZZavfUJ1PTP5X+TdBvtZ1PTP

9nc6v5K0S/msqG1lutKtZ3gokYcY9JpImKUWKNfhp8KKOiiiqu0v5T
SE0K58rL5O0YaFu1FhLLzWTm9t6fpM3NVbkVJ5KD1
AxVMYvy/8rwyWvgnAPMGlpaD0+1WMWuYMyGfcJsmBHhYzf22yerb
A4vT4gcVeTfmx/zjD4Nq4+ta2XbaZe3V3BeXmoWPcXzzQ
RSRJHepqVhewXbkV3PQGVoWA4WYzNXG8ml6TxT8W65pvjB48pjU
W2oxadaaVJqotIf0nc2lpHFFB7DFUl/5x9/
K6e21Szl/Lby09Ccu9vqbMoVCldNlf6CqUwhmEnhaEAiHtgNzGDcRhq8b8nlhe
cg1dqqptbfk35As9S59ZuoPI2hRXv7J3wlmTYf
C5YbDbFVC8/JvyfqmNt9o6Nnd6jpdpa2Z2mD7RaXcpBvgr3JN
ZIoi8Eh9UqWRh8KoABTdVkMk7XyKyvkmLIzMNEWSTy7prjQ
niIKqC1qn7niEUL6fGg5eadBiqRJ9KCHLEvI9M8j6FZJeTyXVyttp
FpCJ7iWGa3ZDbbBsImo2ePHM5ZKjkViUr/p8k+U7NN
P0Pydo2mWJcbQOlvZaXa28kdHP1uFgkUaqDHP++Q2IZo+QvpDX94t
3xVMJvIHle4stS3TOyJxzr2WqRmK/tmsYDdxnlVJ4zmGVTzbZwR
8R8TirH4PyT/Lu20tVQBzVQ7c3cz2ssivSNtaq+LeoRDj+nKvwnX
EcpJ3dQG98VZto/l7Svr3d3Et3cC1gjhE1JpLT1JpBGo5
SPQcnNWam5xVOMdirsVdirsVdirsVdirsVdirsVdirsVdi
rsVdirsVdirsVdirsVdiry7z3+cXlv8ur+w0vVhqs97fQvPl7V9aI
MEDxxySOulWd0Y1DSoKvxqW2rir06KQTIkiggMAwDKVahFd1Y
Ag+xFRiq/FXYq7FXYq7FUit/MumXWs3s3+K6DalYYWdjf3Nvxasdtfy
XUNvIWI4kSPaTgAEkemeQAK1VT3r4FXYqkesmeZE+Zno8vy6DVf3Hov
ql2tjaDg7erctFLOEcvikL8JeTmrlakYoO+4xz2A/vrc/vgsFHoqAZ
z6dLqAFzBf2mmSRiKU8by2SkJC6fMMxKlQ2b6xdxLs1ieWqtJkG
GKsVtPO2i32PwUg8j2gCPtjjvJOFs5ceKaJ7fEpvh4NSBMgmQm8zd
gqUcKqyrFWNWPm/zasqn5h5XRuNHsfqTJuJluqzcfqdOSXE2Ih8kGM
SdTzJEfNli5eqwTFWS4ZRzYQ0IHlbtK8IrGEEpIQoBAs8qkFV
WNFXqxAxVFYq7FUKyLyM3JteMnaSM1RKvwCqdpSEPnxUyqHbx
QFCRQg4qisPm3BbhFXZq7Ssvd2YJJ4EZQlSSQ8kEpKAmSpC7Fs
a9Yabe6bp1xcBLrUmmS1i4sxkMMZlk+yCFCqKksQK0WvJgCqn
GKsVtPO2i32tXHl6C95XPdbeHKkqgWt8VlNJ8ZQeKX9sdm39S
gqUcKqyrFWNWPm7S7qn3tRmZqbq9W9UubuztJ4L12tJGgbJgSlSjIjrWbqJ3nhn6dNatz4UkcJxV
SdTzJEfNli5eqwTFWS4ZRzYQ0IHlbtK8IrGEEpIQoBAs8qkFV
QFCRQg4qisPm3BbhFXZq7Ssvd2YJJ4EZQlSSQ8kEpKAmSpC7Fs
QFCRQg4qisVY3pHm2tXTeanjQ3jnn2Q2rXX9SRVEl7wQvDlKH4

a9K121vryyuJBY3N5vv0Clul1tNAUBcN9ZSpyiuh3NUz8oh2i62j
GKsVtPO2i32tXHl6C95XPdbeHKkqgWt8VlNJ8ZQeKX9sdm39S
gqUcKqyrFWNWPm7S7qn3tRmZqbq9W9UubuztJ4L12tJGgbJgSlSjIjrWbqJ3nhn6dNatz4UkcJxV
SdTzJEfNli5eqwTFWS4ZRzYQ0IHlbtK8IrGEEpIQoBAs8qkFV
WNFXqxAxVFYq7FUKyLyM3JteMnaSM1RKvwCqdpSEPnxUyqHbx
QFCRQg4qisVY3pHm2tXTeanjQ3jnn2Q2rXX9SRVEl7wQvDlKH4
SrgqKkByDw5UOKskxV2KsO87+fvKpbx9/D

p38QQCD7HFV+KuxVKM12f+KN+SxZnMpjm0R9n+apUDHLaDF6EXB
TQAmgBPhirtN1C31b60i9kdPQyvVqWvHHt6iCgjM4pnymE+0xl
Vfb3kd1JdHS8sga2kETETSTi01gRSwpKUzMrpYSAEgtHTDJ8s
a9K121vryyuJBY3N5vv0Clul1tNAUBcN9ZSpyiuh3NUz8oh2i62j
GKsVtPO2i32tXHl6C95XPdbeHKkqgWt8VlNJ8ZQeKX9sdm39S
WNFXqxAxVFYq7FUKyLyM3JteMnaSM1RKvwCqdpSEPnxUyqHbx
SdTzJEfNli5eqwTFWS4ZRzYQ0IHlbtK8IrGEEpIQoBAs8qkFV
WNFXqxAxVFYq7FUKyLyM3JteMnaSM1RKvwCqdpSEPnxUyqHbx
QFCRQg4qisVY3pHm2tXTeanjQ3jnn2Q2rXX9SRVEl7wQvDlKH4
SrgqKkByDw5UOKskxV2KsO87+fdG/Lyxgv9akJeRMC6RjlVb3j
3qFzPPKGZY4raxhnnkPFWY8zRcsLTSvxLcY41LsaKC
TQAmgBPhirtN1C31b60i9kdPQyvVqWvHHt6iCgjM4pnymE+0xl
Vfb3kd1JdRosga2kETl4ZI1LGNSwOSLwDckJ5o6qqlGke
a9K121vryyuJBY3N5Z3Z3DlHQRz2UjQzqeaqTwdGFMfI

a9K121vryyuxJBY3N5Z3DlHQRz2UjQzqeaqTwdGFRVTSqkjfFUZ
oWt2XmXTdP1fTZvXstQt4Lu2l4MnqQzoJI24uFYVVgaMAR3AOK
prirsVSrXdbsvLWm6hq+pTehZafbz3dzLwZ/ThgQySNxQMxoqk0U
EnsCcVU/MXmCw8qaZf6xqkzQ2djC887rFJKyxoKnjHEru58FVWZ
jsoJ2xVHyXkcU8FuyyF5g5UrFIyAJSvKRVKId9gxHLfjWhxVFYqxi
TzjpMeqajoouHk1DT7XT765toreaWSO21Ga5t7aSkaNUPJazj4al
RGWfitCVWtB86aN5nuLi10y89eWCGK4kX0pE4xSz3NsjVdFBrJa
TLQGo4VI4spZVlGKuxV2KuxV2KuxV2KuxV2KuxV+d+heaPzX0L
zZpjnRtYfTUh1+K+u7y21a/giia90uSCdrITD6xKEWWCBLfg6JJLP
wlWKZHVT3yP+Y/5zfmN+Vn5u3HnDQINF8w2+l6ouiWuhaf5gs76
Gd7GcxwctStIRc3MUoUJcWEk0Mjn92VohdV2k/85D/mbr2s3ekw
eT9RsIo/M0GmxXWo+Q9aj9fTZJJEeaIR3z23CPh8V1PeW6+n+9
W2ZjFBKq9C0D8wfzI8t+Q4NW8wQwa5rtpr0mm31qNHuNCa6iub
o2dqtoLq5kjJEs0EnrhpIpIRIi1mHPFXiuvf85A/n15S1Hz1b6n5Mtr6
30hIYtJTQfKHmTUr69mFxDD6xEkltpzwXCM8gWHUnms1p6qT8
JKKvWG83fmV5l0jUvOFzZDSYdBVL3SNMGma4Lq+uZ9JiBF/bW
ySXFxbI97OPq0dq0guLeGQsHiZVVSL83de/MW40T8s/MlvHqqx2
lje6zrWnaX5e1T69PqEGn+paQvZWGtROEE7nnYy3UyTECJ5Tx
5YqwqT84vzj/MvTtLttO8vXmg3cy+W7p1uPKeuWj210vmSwhuVu
5pLiKIQfVfVeW2t5Lrnb+sZbmCJUa4VZyfzV/Naxl1F5/KbQSRvc2
st8ujazf208+nz3dtF9X0+K55xxX/pLKk6sY4EZPXabnE+KqWt/nF+
dOj2WqXk/lK0hNymptp0EOgazqU2nyWGoWNokNythJJ9da6iuZp
YGQ2UP+jlmlELvNbqvsPy1rDa3p8FxJDPFMB6cyXFnLZsJkAElI5
Sx48q8SryIR9iRx8RVT7FXYq7FXYq7FXYq7FXYq7FXYq7FXYq7
FXYq7FXYq7FXYq7FXYq7FXYq7FXw6353/m5w1iSDyf9YFvPrS2
JHljWYEvZbP6r9TsF+sTRzRi69SWupTQQ2kbRsqxSxqlxMqnmnf
mL+dkOso2oeXtMuNHl1KJFht9H1O3u4rGXX/0RR5nuZo2eO1dd
QaX0lT0o2j9IJILqJV4v5O/NH/nI3zubTVNV0DTNHvNNudVmfT4N
E8zrA1sli0q2N0L2OyiuLn1VEUV3azXFqXZnjjk4qsqr2qX85/zShu
Lu6H5fSz21ob+e602PTrtbuKztrpY4DBeSSLb3s95bkzpDDGHgK+
jKC7VCr0v8rPzF8z65qMmi+dtJh0fVBb3CwW8FvcmO8fS5IYY9Qv
oZ35Ri0ka9tRbRuVmNJmPqBW9JV8weSfN35uaDrMMk3l7V5rN
PrVtc3F/Fq12gVrPQ5YZzavKTI7ztNagwcEgrLcvFJ6V2XVZX5J/M
r89vPP5SfmNqep6dpeiedbGC7fRY7Ly9r1FdLcSiA2utQ2f1m45Bo
45reSe1aRlbjKqGKVVjv/Ky/z48peW975f1+ze0aHWNPt1a5tPUurtoJLe8uLmCzijW5SG09GP6y5JRVNfza1bz
750/K78sL/Vbm+0bVbvV0fX5fLOjec5o44V03UwpbT9Mk0nXVgec
W/wO0XpyMnqmVF+NVONE/MD86dNexMOjWN9oUcWoyJNoO
uwapJZ6Tc2lpHFLJe300gudQjuDPE0yGSNbeXmlyzs8KrzrUP+ck
Pzv1DQdZ1Lyn5Lyn5a0zVJEulY47q58MTqYrb65c6uCs
cZ9bT0CRs/7xeIqFXrlr+aH5xSQ2kdMmoX2hafzZ2EtxbWk72/l7W7+a
356RFfPdi1aS0u5YWa0VPq8ckdRJPwaOSLFUbaebT8x6Xrf
mLW9Hi8vjy/Db3dlpMVtqxeoS6FZ3LR3D6eJnu7SC7uriFo7a2
keV4kpxeB0mVRXmT8x/wA17Xyn5X1X1yn5X1jRNBt7rUTour6vq9pd6Fw
SXE1hFFJDYW9vFfTPZz3jMyR+q9060r6vg9yZzr/NfWv
Ol/pOj+StaWy0DzIsdpesWepeZeeXNQ0+zvLJ9M12bSRbO
eOj2jXkrJFDFG/py4qgtbC4t/Jvn
C9u7OweSdTc3Ni0FuNQMipERHYXRkt/VrOnwOAq35U/NX8/NC
8mzXzeU49VmjQWFjb32kazBqH1j9Ax6s2oaZXjNqj5B9xe9lt
xk9OFZWmHB1Ux0z8z8fTvJnnKa1+ti7
nhgrHd2dpcwL6cak24yuLmRzylt7VkuSq+gtQ87ax8PrPbeZUFmRW
r0WpeVLTUoX06+sza3FxeaZZN936gS3guKM8M8mhCq8M
8s0azBlXntt+Y/wCZ/l/8uF/8uPLS/4uRfZT/89JHq
zEE8UULcyXVjjl5LXuC6vl5eERHRxalSwj6RCwDLsZpdrdWEk0ajT
ES6D5zuRY6e310vNdJa6ax1EsYYEWTTTGljjjM3qSqviCr1L/laP57
RPeam/ljSZdOgttqvVvRYaNXb2kwtpMhdRpZYy8moPLRh8f
E0Xo8jBcM7xRKsl/n89fml5g9ftItItM13TdRuPtaZhKZtw81EurY
JiYrW9nyLqNRJRAjSAtDDOipNqyj8t8vApJklOX+m
WDpqJklOkX+m/V0t5xHZXHq3Zw7s9kyAmsqTir5yyuPz

W7XmQbIFgzGMyKsr/Nn87PzSvyuHz8, 44 fxpjH3

```
D5s1vzNq8PmDyhJFoutarpWo6nDatoljpDz2WoXEs7RQ6fLHdzp
PDLGHkvPVuLgJKkyxRlIWVe2ad+UeiflB+aWs+ddE/LK3ey1Ly95
e0i0udD0/T1uLK5tL6/juFdC8MqRywXVkoaIOghtCs3pRwQhlWa/n
d+V+pefZrG30tALPXYv0D5mZZ/Qk/Qjv9Zd1I+JpBwltowpBUXskn
7GKvl38yP+cfPPHnrTtB1bzdp1/rV0Lm7h1jTdG/w3dXEyWkMVppl
3HF5ngm094x6VxcmNmSeCXUHMchMbIyr3L80vyxu9a8gfl1pFz5
X1PzjBoV9pc2paTeT6Z+k761hsLi1ZLlpbq2sJpOUqG4X1xDKBIA
HVuDKvmnzR/zjB5g1i18um88ra3b6JC2rnT/AC75duPKtzceW2u7
0zQPGPMUUlrEyRBeMmnzpLaPWK3MkVJAq9S/Mz8i/OnmvRdY
sYYLqRLh7l7lIp9LW51G1bVba6ktwL6O5sy9xDGxMdxEbeQ/uZm
jRyyqrPKf5Da9omgaPpOh6Rqljp2uPPonmGy1z9AW93aaI1x9bqk
fl5hYCJV+uW8EVuAUOoeo6UjkxVH/APOO/wCRWsfl1561fWdXst
fjv5l1Fb3VJP8ACzaPqy3FwJo29Wxhg1qV46L6Qvg4t19SJHZSG
ZVvzD/zjLpd15y8zND+W+nPp3mLzDousXt/bwafBFPZwwxpeW1
0BJHcSNJcCSeRDG8Uwdi7M7umKvM/zC/5xn8yatrFkbnSvMNzo
Vi+p2+iW3l2byrNcaIX1O4uIrmIeZo5Pq6NbyQrA9jPFcWywCIR8D
H6Sr7j/OXy5rHmnyPq+k6TELu8nS19S1af6p9fto54pLuz9ZT+6N3
brLBzrRPUrWgrir5B8y/k3BqcbNZf846/7jZtNWz0PRfV8u6f/hrVFu
bmSbUKWeoPDb/WPVgf61ZPNeJ6FPSrxqqyH8wfyP8AP3mCLz
XDaySPPe2VzE17Dc2kUl8DbeUUniT6wk6I14um3sKmaB4lO8yG
NhzVYf5e/IeXy9pWiQah+VWuebPLNvc6xJN5R11PJUcltd3Kaettd
W1hps9rorQIILj4TIkySTySh5GZycVegeXv+ccdN0jzLrVlb/ltYafpGs
eYptTvryzt9Mt4LjS7zy5f6cbSRYZBOzw3MzlkMRiH1n1InflMUVed
fmN/zj956/MDT7LU/N2nXusz2t6theafZ8u3Nzf6dptu1rZXZg8yQz
6ZL6txJdXhil9KSIXKcT60HF1X1BeeQNW/5V35U8vWXzp7a
WGGrTWX6QENuR/vTJav9WaVFADmIlGIqm2Kvn9P+cUk0Dy/q
B0LymlrrNv5Itf0ZJFeqsqecILe4QXgkNxT68D6SG9c8zGTGZzGX
XFWAfmf5E84aFqP5i6veeWpLaHzDDeWkf1WPQoNJ1PVH1bT2
0aGaO3mivrv69GBa3Ml6SfinjX6rbuJJFVv5T/kRB5isDon+B4bOzs
vMVuPMul/o/S9KtI7k3MmozwraafqN/WTtdW6hPrVxyi/cOfgaJF
Wa/mB+S/nf1NBi0jytLPa+X9X9YvrzR2sToj3tvaHV1uBaC61aQy2tm
9kvpww2bRuTxglkt7ePiyqOsP+cctR/Jcrca
f9R0+21C11GeOa2tVazcTxkW6talnhT0OVYiKGxVT0r/nHweZLy
yhj/ACIh8p+TpNb0We58q3dd5Laadc3FmI7hri1h
eJJHadYi88dGYYq9tm/LnzL/yqnAM4uk1LVxa2L33D6xoaa7
PPb6clwrt6e6QpPp72p9oGsJ+Ull5
W0LTvMljqNloF2mkytp72+m6glxqUcNjNc2ts1xcPZARW0rNztkuX
CyM3FVnP5yfkKfzE8zea9a9fk0Fbu6XQzPN6LoQz219ZalqhxdPa
uJke2mWK4i/fLwZkcxq5HqLirx/88P88m8t+SvKyR6T9
bvrny8tiNH+saZdyaNYwW8lidVLR6fbtdfWzcSWypdiQiS3CtK86qv
QLv8AISDU5NT8xap5eOl3er+Y7661NTs5BFeR6DPYTJwlnhndf
TilKSCJXZY7hVuUX1FEuky5PWy58s67rP5e6tqOtSLceYvNdhLNP
IYTbCklp9Xs4/SZnMNIgjOnIhZnlP7RxV8weV/8AnG6411tCi
5S0mFdCt9fsbm/0719cntJ0me8BpI9dJKsSrJGzzTNcXKTTtHJGY
kAZVJP+cj/AMoGe4m8qaL5L7Z+1v77VLm30Qadpt7QaEmg6PY
zaja2d7qWmW0VxZ3USw2zNcIYBJI8cMqUGKst/Ln/nHbR/MPlzy
1q+m+TrP6n5h1bWri9a6htVFz5W1DTdTfTfIbqBSUa3E0lIltoEKwT
fvRCjCRsVeh33kqLyT/zj5Y+VkjOaxuNHNiSwNtA/zj5Y+VZPJSaZ+jk0axuNHiSwSK7mj1G2S
eRBbTNAVvZOUoaRkdvV5TrHIXUKvDvN//ONuta/a68+r+U
PGqXlynbSf8ACNxc280aTCtjMmWgxTkMWZJ9SzHLQRMtlozYsn2N7b
PGqXlynkbSf8ACNxc280tpbRpfC01kXuivqzVghmVkMouY5PVa
aJlWc6/8AkfrSnzQfdhwq/8AFSS/vA9eBgHEYtXcjHz8QMrxYEqOiOg
ZVnjnSS7kOnxzR3jymCFAWLaN+VF/5us/MV/r31K3/Lz8z
5k21/5i9fTof8QQQ68j6HqfrjvmaOBOhYekqEMyAt8fOpi6B2T6qHif
W8berG/KWLVdcux6xHF6MdvDk5LR5t0BkNf/5nvYDZDBHnnNGWv
kaKaNbi1ks0QRCVStr6uj9RCZlpu1nYxq+r3Wp2foRT6byS8K+6
W8berG/KWLVdcux6Xwbi7OxxK+bi3i76uh8Kuy0/FoDQSfpxC2L
nNV41Yf846XPI/zNfa3bvodeap5p29pDYXWjaleSS
kaKaNbi1ks0QRCVStr6ujTsMBdV9CslK5L1nyxq+r3Wp2foRT6bY
W8berG/KWLVdcuXWiOxFI7uFqkUPOgPJWCqvecVdirsVdirsVdir
sVdirsVdirsVdirsVQlzYWt69tJcW0cz20nrQNIisYpeDR80JB4twdlq
KHizDoTiqLxV2KuxV2KuxV2KuxV2KuxV2KuxV2KuxV2KuxV2Kux
V2KuxV2KuxV2KuxV2KuxV2KuxV2KuxV2KuxV2KuxV2KuxVBab
qVprNpa39hdRXVpdRRz29xBIssM0Mqh0kjdCVZGUgqwJBBqNs
Vdealaad6H1u6ig9eVIIvVkVPUlevGNORHJ2oaKNz2xVG4q7FXY
qgtP0200m3jtLG1itbePlwihjWONeRLGioABUkk0HU1xVG4q7FXY
q7FXYq7FXYq7FXYq7FXYq7FXYq7FXYq7FXYq7FXYq7FXYq7F
XYq7FXYq7FXYq7FXYq7FXYq7FXYq7FXYq7FXYq7FXYq7FXYq
7FXYq7FXYq7FUH9ej+tfU+Mvqel6vL0ZPS48uNPV4+nyr+xy5034
03xVGYqkvl/zFp3mmz/AEhpdyLi29a6t/UCsoMtpPJbTABwp+GSN
lrShpVSVIJVTrFUg1LzNp+k3ttp1xJJ9auI2U1jmJQx6xJmYNJmmYr6
lcCJG2R7mIGu9GLfZVyqn5ZvtG1y2bW9GWJo9SIke4SAxPO0
Q9ENJyVXYqE4gsOgAG1MVR7azZqKaSZv8ATHt3uli4tvCjrGzc
qcdmYCla79KYqp6/r9h5XsLnVNUnlPQtI0HHqScGfjzYIvwoGY1ZgN
hiqcYqk3+INP/S36D9Ry9r6fdv8AVfrvo8H/AN5/U9Lny48Pt7Uw
nOKuxV2KuxV2KpFq/mXTNCe3hvJJfrF9NjsLS3t7/65V95Yme5S0oL5o
wVBA1gtZnqxAolK8ioKe4qqRAqsjYwcp7ECqUqW2N+DYAlvmJ+M+eJ
gKeQBPwkk070xVN8VdirsVdirsVdiq2iuiliEi+EUbS7a4u5SeUqiliEii
```

```
gKeQBPwk070xVN8VdiqFvryPTra4u5VkaOCN5XWGGSeUqiliEii
V5Hag2VFZmOygkgYql+keYtO12bVILG5E0ml3RsrsBWX0rgQxTl
KsAG/dzIarUb0ryDAKrfLXmTTvOGlWGt6RcfWLG+hSe3m4PHzjc
VVuMiqwr4EA4qnmKuxVic1v5e/M3QWhvLK11nRdUipJb3tqs1vc
RE/ZkhuEoy1HRlxVG+WPKeieSdNt9H8u6NZaRp1vy9Gz0+1itba
LkSx4RQqqLUkk0HXFU/xVI9S8yadpF9pGnXdx6dzq000FlHwdvV
khgkuXXkqlVpHGzVYgGlBuQCqnmKuxV2KsZ13zjo3lq80TT9Tv0t
rnWrlrOwjYMTPOsTzFQVBC/Ch+JiF5FUrzdFZVk2KoLUtNs9ZtL
mw1C1iu7W5jeKe3njWWKWNxxZHRwVZWBoQQQRiqNxV2KvN
vzN8n+RfM2nJeeffLelaxZaUxuYjqumQ6gts5opkjSWKUq3QVUVx
Vl2ia5p2sreR6bMJFsLmSxmVUZBHNCF5RjkoB4gjdar4HFUff6fa
6pCbe9tormEtG5jmjWRC0biRDxYEVVlDA9iARuMVRmKuxVB2G
nWmlxGCytYraIvLL6cMaxp6k0jSyPxUAcndmZj1ZmLHcnFUZiqS6
95h0/wAsW0V5qdx6EMt1Y2SNwd63F/dRWdulEVj8c0yJWnFeXJi
qgkKp1iqVTa3ZQalaaRJNS9u7e6u4YuDHlDavBHM3IDiOLXEQo
SCeXwggNRVS1fzDp+gyaZDf3IhfUrpbK0BVm9W4aOSYIOINPgi
c1NB8PXpiqdYq7FXYq7FXYq7FXYq7FXYq7FUr0fWbPX7UXthN
60BkmiD8WX44JXhkFHAOzow6b0qKihxVXj1K0lu57BLqJruCKGe
W3EimaOGdpEikdAeSpI0UgRiKMUcCpVqKo3FUl0HzDp/me2lvN
MuPXhiur6yduDpS4sLqWzuEo6qfgmhdK04tx5KWUglVL9N866Tq
+t6v5es5Zpb7SVgN7SzuRbwtPGsqRG6MQt2m9N0cxLIZVR0dkV
XQlVlWKuxVBz30dvPbW7rKXuC4QpBI6AopY83RSkYoNi5UMfh
WrbYqjMVY2vm/Rn1ODRo9Qikvphd8YYyZCDZ+j66uyAqjJ68VV
YhiGBAO+KpvdalaWMtnDc3UUMt5KYLZJJFRp5liknMcYYgu4jikc
qtTwR2+ypIVRuKoLUtStNGtLq/v7qK1tLWKSe4uJ5FihhhiUu8kju
QqoqglmJAAFTtiqNxVhtt+YGgXkdjNDf8AJL3VL3Rrc+jKOd/Yy3U
NxDugI4PaTDkaI3CqsQyllWZYqk1l5g0/UdQ1LS7e453em+h9aj
OPT+sIZI/iKhW5KK/CTTvTFU5xV2KuxVBw30c1xcWyrKHgEZctB
IkZEgJHCRlCORT4gjMV25UqKqoK21+wvboWdtP9Yk/0rk8KPLD
G9q8ccscsyKYo5Q0i0idlkajlVYRyFVU5xVBWGpWmqxNNZXUVz
Ess8DPDIsiia3leCaMlSQHjkRkdequurK1GBGKo3FXYqkvmTzDp/l
HSdU13Vrj6vYaZa3F7dzcHk9K3to2lljfhGrO3FFJoqlj0AJxVOsVdir
sVdirsVdirsVfAP5f8A5U/mxqNlfaIdaxd2MN3Ory6Xe+bNckm1NY7
m5JLzTW/raIeDR0jsfVSRUAagbFWaw/kx+bccljE35lM1MixC4X6x
c+uRfR/VL+JZShJ+pwRxzWEpo73bzPOEUqMVYr5M/wCcbfzLs9
e1OXzH+ZOvXel32SZDOvXel32vvf3IXzjdsZdO+p6rCsFpbQaVZtpo9W5ti0MV
5MlIuaSpLFEWVZ354/IrzNeefdZZ84eXdVlWDVdK0WzvbebzPrk
g6bNdl7dFtlljtI5VnikE9uqyRyQyosRF/dSFVkXmf2peVfJGj2+
vevqWm6ha3m6ha3OqXZ1q/01ZLeIufSpRF7qadSrrKE3FGqnFp7X12RZZ3YGS
CRV5Z5S/5x0/JvybLUxN11lxzHlLo/QNOf82vXFnVU9V/ID809fXpqlvbXBEtwaI8Tfg+TH6hRx7BFBrBj5
vdyW99HE9xBaHa9MbTh6FcUtjzdUY9TiD89KKOmtJqvRb1nLzvZ/NtH3p6HJGe2DNgWbG8ubQgbtXT4Z
9MuofMUut6k5DWkUKOieXPGnW5LrI3rQ3AmfkQWVFX2F5
Mt9Vs9MhtdWsobWS3EcUSw6rdaqWiWJPikuby3gmdfNSWDsy
hXZ+TlFVZXirsVdirsVdirsVdirsVdirsVdirsVdirsVdirsVdirsVdir
sVdirsVdirsVdirsVdirsVdirsVdirsVdirsVdirsVdirsVdirsVdirsVdi
rsVdir5R/NzRdQ8wedraLR4Eu73T9M0jVRaGZInnj0/Xra7eJGeiLJ
IkLrHzKxl6B3ReTqqwCy/LLXvNuuWGp+YPy1kZ7nXLnUzba7Nou
o6Pp9nLNCHeSNLi4mj1QW/qCF7RHi9SkU05g+PFXpH5P/AJXX
H5V+QPN/lfy75J0zRtQW71+WzX0LOLS9VlunlIs5XWzZn9ERvDb
yetHHKqxFFQxLGzKvnXXyr+R/mew8u6r5du/y+v7yGTzB+kNF0/V
V8qr5dhibS7GFU1LTbCb0IrSK8tpHUWdvNdRc1mR5ZnmZlX1t+b
fkvWfM+r6RdaZZ+vFBpt/byN6sacZZdV0O5RaO6k1jtJmqBQcKE
8mUMq+XfNX5E+etX8ljQdR0i61CQzxTn9H3Ok+qulxXJkm0hhfV
xcWLNMwjnLSJJBd8TDdNbpFBiqdWf5XXvkDydaXkVnq9k2h6fd
TaJHrK6IL+11d9SimsbFYdBdLIRTSMbdIrfhH6Ev1eqVxV7J+YP5
E23m78rJ/Keq6Np/mHHUnddTmW8toZYZ9WknnDfLIKbfMvqkmqX
SOCMI+QSuKvJLz8oNvuMFZc2v5Vm21F9T0W70fzKbzLf8Aw
3pFqIoH03hb3Tzx+ikUsX1WSYZVV7SVRZLf+chLz5Tm6y1D
EB1Xm/lH/AJx68OmeZP+DnBS/wL+dU5pL3Xp+kdL/BpUD/AAu30
+K3lt7qS9hi12KN5EIUZ5UV7X+cX5+ZN2tFPL0q2mnaikWq3t
0q2mnaikWq3twJuDR63oa8tKb0wQ0glma3eU1ChLBIz/AHuKsRt
P+ceLrzdqEOv+adPt01m70PUb5p5ppUu4D4Jp8aJgU+e05
Rw29wE5JHCPTdWZqqvHrj/AJXx11XXsrS00/S/ymHlS1E/lSLzFEdR
09h5hltPNOj9m9C0tbyT6xdzX63CbTy+le9nJ2Gfvm/2nvLG1TVp/s
5f8I2XlOLUdHtZZNfurXRk0/TNSh0ry5Lp+pqGp6dbWs8F2k
0dsfVJhEsxjtJY22VfV35qflXov5mjPmeSbHWofL2pwX6RSW
NgLuPS7nR762hWFcWly0XqIF+r841aaKJGVeJaT+Rr
PmpLWW10j8v/wDMuQ6LdWnmDzzEzdAdUtIx5xuMXfM5bpvrD
LI/wBZvIoZX1OeiqWa9+ReKovot2PIr8nF8p6Vf32nywy/R2fC
a+VJby0tOJLy2SS4u9G9ZL6vk/4L7r4w+uw8kpIXtcrMvjowPD
HmGupRyw6fovVtaXzzafaz80arZqdRRpYYJpo2aKJjMWV3DS
ajOebALxVYj5+/Lvz/mrceZrzfytmMlhJFc2MtW1L75ek0LT7iy40ybRriKP
1Lye4t9Sku4f4b5Ku4/K1to91qIhrS2OnxRtSyXtoyq2ofUG+pfXJ
91qlhrS2OnxR2FtdSyXtoyq2ofUG+pfXJJmYSvFI0TfC/Pdgqa/kv
8AlRp35W+UHpWbZ5rTQzpSS3RzVOHUUcdTsLaxghu4Ht44xMbMIGW
GZZpGEkQi/f8o5Hd5Qqr5vt6NCExm4QX9vEDG7rDxjZVAg1MgaJMLyfKR7dzUUM
82WZXTbs6heUNHeP1IL+YdNxHFDG7rDxjZVAgXIyDbsJsnfHlMVTx2+uS2J7AH6a3wJjrpM2T/d5R7
```

82WZXTbs6heHUNHeP1IL+YWd3dx2qXy2j3DNbxfDG7rDxjZVlH
kP8rfM8UH5dWus+Sr67vvL1/dlLjX5tBu9KtLSPVpZIrpI7SV5INQF
m/+iPZW0UaMFgmEEICoqyj88fIvnDXPzD8oeYtG8tS3tvo8ujyRX
unJokd0IRqIOpQXN1qMkd4sTW5R44bRo0l4TCd3rHBIqkF7+SPn
ZbXTLPSolsoEto/ME6pdRqW8y6OhisIZQpIeG5DW7yMrcV+ohHq
JaFVjHmz8mvOsmu+S9Xbyl+kLiGbT9R1K409dDaYzX+qG41qzu
bzUnS7NqsMipBDaskcsUTpO7L6dvIqyCH8s7vzP5Yu5brTb/wA0
241H9B6LbwfUDC+g6dJdQQNqkOrXKQ3lq7uxnI5yXCJazxRepGj
oqzz87vy2n8z6Z+WX6T/LuPzZaaFdmXVfL+lvYrasG0u4tQsUWq
3NjbzW0c0i0jlYfAFPpkrQKvmvU/8AnGTzdPdeVbnVtN157W1s3T
TLTy7P5Wun8sSy6tf3qRCTzFB6iC3tbi2txcadcJMy23DhxETYqvP
/ADjD5kbVvPEl3pHmC51TWZNS+saosvlWLSdUtbq9SWKNrq2jt
NdLxxcfTjuTJFbtGY4pGUROVX25+Wvktvy31TzHpOl6EbHy9c3s
Eulw2rwLY2ca2ECzCO39UGFJJ1c8I46GQvKyjmzsq8v/ADQ/KL8
xPzQ8wa3qGn+YNF0GzgtYNN0caloM2rXcLRSw6g2o201vrFmkE
jXcUFFkil/3jhkK7lCqnvlTyxrep+frTzVqvkp7O8+oxLfX+qS6beR2rS
2aJJb6FNBNPeQp6yAXEcqwQSVaZAZS3NViOo+RfOCfnjp3m6L
y1L+jluBaz6hp6aJBDNpb6XNGhvZpJE1S4lgvP91V+rxxtE0UU0o
eSJVW/M7/AJx9n88Tfmnq1vpyR65qkNnb6HqJmiW4it1soIrpLSS
RJ1tHn4yQvIYvjHD1VkiRRiryfyd+Qt5omiaZptn5D8wSodTnu4NJ8
zxeSk0CxnEdsRPdWOgOlusTNCGgktLaS7in9aVuKzP6irNr78vP
Pd19Q8u/4TYWujaf5jgGqDULM295JqF3bzWywRGUTj92reqZY4
gkg4p6qESYq9I/KLyHpv5J6v5h0vSvy6TTIfMWvyyx6jo1hYRWbW
721xcRG5+ryJNGkHotHWSIKJbiNIi/qOVVSv8ANH8rvN2o6/eXnlp
F+oRGLzTbxi6WE3HmXTkS3hs5Aacba6hVS7fZV0LMCXxV4P5
m/wCcZ/MUvm7y5rup2evanKLexuFvdBPlaT9FavJeTXuozN/iCEX
cEck0wIk0659V4UEBjURQlX1N+bfkq681eZfJ9zbeWG1htPniuVk
1IWE+g2jRXMLtPJDcSm7jv0iEhs7i1gYpJ8MziJiMVfFOg/klrXnbyi
J/JXkaTypc3WiSQ6trENzpVvJ5qja7tpvq6LG12rM8McyLPqNuPR
Mnp+m8EkuKvT/AMtP+cYbOe48q2eueTtUfy5YYeeYp30zzPD5Yj
WzuLmPTFt/QtPLBWxWFmgkljCx8o7gNO3GQxviqTWP5LecZj5V
k81fl7J5h8ypdfl1eL5qnv9NuJtIg0qXR31W0kkubsXIYSWt1MTarMl
0ZSXbnQFV6/wD85L+QfN3zm3m7K1fZ9nqlV+Nt4K+YFGaaGFTzVZv+e3kLzF51kt3
0O29VE0TVba4i+tLbfWlm1HRbmTT/AFA3KP67bWIzB6oHGPlyZ
h8NVXzmv/OOFlqt7p/mSL8j9hnSL0nXtDoct1EiWt1DfX
VvHFcyafbfWZZLNmhjugr/UhcP+/YJir9G8VdirsVdirsVdirsVdi
r45vv+cRLCe81fzXbn1zWbfdVrdNb1D144tQfT5hJFaTx3yvZs9rfW05t5Hu
w8ixzwlzEh5K4eNV5N5s5s/5926B5o0/6mbrQYpJ9N0uxvr2Pd
8+m3F1JH636K1SwnNu0c8aPD6D4Ta3faj
fzt560k6ZPpPWj6amkSeUhLbSjS2050XUJn1M3epwSGyKPHeXeri
CUxJOp5vKq9ftf8AnGv6t5N8P6Rlv
pPQk0v65/dQfW6wD6weEkSPvTjirvIX/ADi3pn5fv5TMlubGG1bwZ5W
G50q8j1eSzj+vQXxelaVp1lbXEzhv9BpZ5AVNXeRVj0i2C/msba7
H/OI0NpHAB5m/SJs7mN7WDWrD9IWEa2i5y95eXF2J
OaFH+roVdbZCVV2l/wDOGFtgeyB+xe+W8XaJeVWzPU+5Dh9O2bhg
aN+ydvd7uKxXRoGvTwSK2V0l/Wj+jzN+xyAAOI/VKh2lIZHkpdSfD6cj8R/

1DUhDYXKJeJBpcrzhLZDFKgEbyTVVVmd2D8qGWOACBFAoAaS4Mnm6
A4y6p5e/OPPyXrGkeTt8Ay9o7q9ncy2NmIN1ezCC1KQXV
p9VW5YRQw2Vzazco+FNQ3hYTUbTPbzQKQaXaW/w7e/U0z2Vb4Gu6z
wj1b9N3VkbbQUiu7HVdUtoYRfm4iuU9Wa2kjMsDKUiO7ES86Pi
qXad/zhnc/wCMrzrzzmzLQNZkHmOjnN1/NbKN6C9ZkfFnM8+csZlK3WJKp9KIaqNXq
eyjt/SWy021u7mUWMcSF7eK2vqN9dOdUxkRv5/99VhuXbjbvDWpuP9zq/
SvWK1xq2kxd5xB5BifPzp1DZSK2q6BJf6VcvzqN7N23jj282AfTgOVl4N6S4

1N2n1mK3t7uOGFC6+mLS24FY4khVVLpf+cJdLbT9agj80XSajrA
ktr3VxE66hcaY/l1NE+oSTR3CM0AnjjvAtQKosVOQE2KoL8sP+c
VL38oDo+meW49NhtdGtTchVjvk0e+v3vJGta219qmqXinT4pLqTe
5WN57mCRPigpEq+7sVdirsVdirsVdirsVdirsVdirsVdirsVdirsVdirsV
dirsVdirsVdirsVdirsVdirsVdirsVdirsVdirsVdirsVdirsVdirsVdirsVdirs
VdirsVdirsVdirsVdirsVdirsVdirsVdirsVdirsVdiqV2+h6daX15qkGn2
8V9epDHc3SQos86QcvSWWQAM4j5twDEheTUpU4qx+z/MDRd
Q8yX/AJTtpLqXUrCGOe64adeG0hEiq6Rve+h9VExVlcQ+t6vAh+
HE1xVMdD82aZ5lhs7jTZpLiC7juJIZlt5hEVt5VhkDOyBUbk3wqxD
OAzIGVHKqsjxV2KpL5f8AMWneabP9IaXci4tvWurf1ArKDLaTyW
0wAcKfhkjZa0oaVUlSCVV+tRWEkVu2oWYuUjubVol+qtcmOcyqk
UgVEcrwdgxkoBEAZGZUVmCqb4qkXmjzLpnkvRtX8wa1dC003S
bO5v724ZWYQ21rG00shVAzEKik0UEmmwJxVPcVdiqR+WvMm
necNKsNb0i4+sWN9Ck9vNwePnG4qrcZFVhXwIBxVdqXmLTtIvN
J0+7uRHc6rNLb2cfFmMssUEly4qoIWkcTtViBtSvIgFVOsVYP5y/L
Hyd+YxsT5s8p6TrxsHaS0OqabbXv1d2pVovrEb8GPEVK0Ow8M
VR1j510O+8vL5pt79Do31R74XZV0jFrGhdpCGUMFCgncdMVVv
KPmuw876Va6zpiXiWtyC0QvtOvNNnIBIq1vfQwTqDSqloxyFGWq
kHFURH5k06XWJ9AW4rqMFpBfSQcH+G2nklhjfnx4GrxOKBuQp
UgAglVW0iGwhW7+oWYtg9zO0wFs1v6k5b95IQyJzLHf1BUP1D
HFU2xVI9Z8yad5fl0qG/uPRfVLtbG0HB29W5aKWcJVFIX4InNWo
u1K1IBVRC6zZtqL6SJv9MS3S6aLi20Lu0atypx3ZSKVrt0piretaxZ
+XdPv9V1GcQWdjbzXVzKQWEcMKGSRiFBJ4qCaAE+GKoLSP
NOl69c3tnY3Xqz2aWsk6enIvBbqP1YTV1APJd9iadGocVZBirsVQ
drdRalE7Kj8Oc0LLNDJESYpGib4ZVUlSVPFqcZFo6FkZWKrtP0+
10m1trGxtora1too4YIIY1jiiijUKiIigKqqoAVQAABQYqjMVWSyLCjy
OaKgLMfAAVPTFWJ/wCPNC/Q+ja99fH6P1htNSxmMUo9ZtTeNL
UBOHNfUaVPtKONavxANFWX4q7FXYqlFnr1jf3+o6ZBPzutPEBu
Y+Dj0xcKXj+IgKeQBPwk070xVN8VSK48y6Za6zYeX5boLqV/Z31/
bW/FqyW1hJaw3EgYDiBG93ACCQT6g4ggNRVPcVSjXtesfLFhca
nqc/oWtuFMknB34hmCD4UDMdyBsMVQ+r+aNL0K5s7S+uvSmv
FuXgTg7c1tY/VlNVUgcU33pXoKnbFUVoWt2XmXTdP1fTZvXstQt
4Lu2l4MnqQzoJI24uFYVVgaMAR3AOKpriqU6ZHY6af0TYWgtYr
SGFkjitWitkjaRVWNggiJBjbkiEsgKI1UOhZVbpWvWvGtvqMdlP6ra
fctZ3I4OvpzrHHKU+JRy+GRTVarvsag0xyu3akMVxC3KOVFkRqE
3murmUgsI4YUMkjEKCTxUE0AJ8MVRlrcx3kMVxC3KOVFkRqE
VVhUGhoeh74qlmpeYtO0i80nT7u5Edzqs0tvZx8WYyyxQSXLiqgh
aRxO1WIG1K8iAVVHyn5p0vzvo9jrOi3Bnsb1DJBKY5IiyhipPCVU
1rdxLNDJwlVHXkjg8WVWFaMAdsVZBirsVdirsVdirsVdirsVfP
mn/wDOTfkKS5n0+/1pba8tzOJitnqLWamFJZi3ktlDC0q28Mk7xg
80ijmloYYYnkCqB1n/AJy9/J/y9wCa28kaj54tLbXVh1CdrV4bkKiacJz
c8p/R9FTH9Xl+EyBmKEKGNKqq+m/85S+RdU1a70hF1yKKSGw0
zUIpLjyrECXiak04gitFls1knmQd/TRCWQvQVRl//wA5j5pmSq
LGWhmCKpn5i/PTQfKfmzRfWRcC9bPGJPDnTYUCU2rPsEK
ragtIiiS4eJfUdYvtsAVURafn75Gul1o1o1vc+cjw3+m31+zw2+
+Jhu7eKQm9tSKP+cxvy180+Pyvy180/Z7/l752/Of/MXyTc+g+l
DyrHOLqGys70w70tvCFI/fCNolXW4W+/Ob8w4/0Qb/w
CU/lqz0D/GPMm30TUNVuPqAg+qarJbfFXGnWxeOC
UGOWV4oliagmETELiqgJtv3IWbUI/MGk2Yh8x3Et7qnlqfr1VrO1
gi8vXSWt000ktq+RFdvHbuqqR/85m/rr+meWtS8RFBdtFuRbqqR/85m
6rL5hTXr7RbS3Nrp+orFqmtR6KJruX6X4Apq1TM6
Gd+QVTXzd/ZzDdmavppVlU281z8++dFDaf9cfo3dPM1ovo6rSKE
TDZy/W/95RGxyfZDBNK2sX4Xw/wDOT/KXkKE
ab5e1W8E8erzQ9VqUmt6yriUZ15XgVYhKAqmmoH38vq+cnv
Lv5c+ZJvK91pOs3F3a/oWS6lg0XUp7f0NAlNnt4vq8a8tT/WZw8NB
BGC8lWERdoLkQqdx/zmTfO3upxf8fKJ+Tlt5lsDebb/vUXLNy3ea8bnO6rA
RZkEokSOSOF4+MR9Vw7q0cQaWQLGjMFWc+bvz28Lz9Ls9a1
bUrlbK8vLtt1C9aSazI7zYS2nlo9+jw2K+j6aGTo2m4ZTmx2d0
pen/ORXkMeh0xWKawe1EnH62Lg2nrW1dI5U4nJWbcpMsr6rbhS5
5ge1EnH62k0T23qrIhZVkGq/nJ9P0fQ9R8yBb+u1r1Dti/Tt9m
W5uxJNdrC0EdultFI9wnrxhRAshw+2CoVQM/57eaHvl7GuNa
MDQCQFprK7ijkjLJbwyPCEmukZwjWhLlPbK9UjaMOCAql0P8Az
kV5ARm1TTG/TU0d7fPHEsU2l6LLOViiujuW
eR3jWNWMfJ+JLx+4m1eD5+yQ/4e0g01+i/N95yYr9qGxz0KdOEn
Hg1h2+tJbfV0mEbzcbb1WnkQEQg0VVN/L//ADKt+XPPvKPN
Y2ha9Lqnl2e5WziuLLTNQubiSRpZCNlxHQQfGGFoGZqpqEwOUAOZXGHxoPtHk
kHFUmuf+cqfy9Wk7uNRn6Iz7CK5aWw1SGkK2+tXdvbGOaRbC
X0rkesQlvIEd5Y5I39IQ3EkCqS6n/zmD5+6bitIp9Mk1K7a407
m0HWba1gjsLEyyRyRc+cTUSSNzAJFRcO71kbDpYhJSk0OjP0ik
nKj8tNKstV1C41q79DTLq4Tq4Lq4Wt/T0PVPpZZGdb1olo7NhoJ
ZoFkijKNzdcVTPU/wDnIlIjydo+q6q52ezxJRhsXPmK2vn0a/SwSxg
9Haed4AsMzestIFI5FjjlntkmVTGEN8/PIswIuGvEsQC9jmjf
sRF6fN7+J4BJZrRqJEJkuViSjgqEirVrtEPziT7/wCCckdJ/KHVtds9a02

VJLr/nL/yLJ5WuZFVu6UQKRBVZiDTPlXOcZ0i3ClJ3CJiWRXjgRsZV5a
UjIiq0MjRORzpHIjKykUdFPQ0oQSq9CxV2KuxV2KuxV8M6J/znJ

Ujliq0MjROrRzpHIjKykUdFPQ0oQSq9CxV2KuxV2KuxV8M6J/znJ
5d02LzXqf5jWCeT9F0eWdLS/lbU7j68sGoSae/pxy6Ta+swcRs31J
r2JBKBJKjChVein/nL/wDLPULjS7PRtda9m1I6VJbStpmrpYyQahJ
p4BW9j0+WD1Vj1C3b0iwZZJYo5zAHLoqnMP8AzlZ+WNxpul6vH
rt0bXU3Atv9wmqiVozB9aFw8Bs/VjtvQrL9ZkRbf0g0nqcFYhVVsP
8AnJvyHLdXun3mtpFc2h1B5WgtdQns0gtb2/s4y94bKOFZZTYTc
YuRZ3R0tzcIElkVTLTP+cg/KXmHy+/mfSbub9Gwap+irl9R03VNMl
inQr6qiC6sVnZk5UH7tYywKGRSrUVQ9x/zkl5JHkzUfPdlLqeoaXY
GETQ2uiaidQHrhGib6jJbpchJEkSRJGjEbRMJVcoQ2KsJl/5zN/LT
QdP8xah5t1aTy6miT3yzC+0/UUMsFreRWfqwB7NDM/KeD1YYR
JJbtMiTBScVZ1q3/OS35caN5a8uecLjzCX0TzDBJc6de22n310j28
UJuJZpVt7eR4IoYlZ5nmWNYVVjKU4tRVDXv/OSfkmzGnXP6SeS
0vIb5ljj0/VJNUae2n0+FYYtNisXuHaQX8TgELK0bxSwxTQyNLEq
mNr+c0V9+Xi/mBBpTmKSpjtJJHhcp9cNqpYywq6MR8RVowyn4
GFRXFXjl7/zk95rj1rzlosfkCzsH8uwajqT3Gvarq2lWraRp8zQyXb3
H+HriBjIOMsS2st2hi5+rNDIgjdVGaD/AM5S6lbJZal588mReVtFlZ7
G4u/0u1/cWurwaZ+lbi2ktY7GNjFFGk0XrB+bTwsogEbRyuq+gdS/
NHQNG0/QtVvjqFvaa09vHbSSaNqSmJrgD0xeKbblZVLBa3QhAc
hDRzxxVgFr/wA5R/ltfWwuLXWbudmnhgitYdD1aS+n9Zbh45YLJL
M3M1uy2twRcRxNB+4m/efun4qo/T/z+8up5d8ha3ri3Nhc+btMtdSt
7G2sr3U3gjkgt5p3laztnMdvbm4jWW5lWKFOSmRk5AYqsvv+clPy
806G0mn1i5Bup47eCFdH1N7mQywT3SSi3S0Mv1dobeaRbjh6B
SJ2ElFNFWJJ/wA5d+Q2vLqOSXUILS1murVpZtE1f1ru4jutNtIf0fD
FYSC8ilk1CJQ8cnOrRFIpI5DJGqzXX/8AnIHybpPl/Vtet9ZgljsbYzf
vY7yOH1GtJruNJXitZ5I6pC/qcYZHiKsrRmQCMqpRqP8AzlR+Wm
lWWq6hca1d+hpl1cWk/p6Hq0sjSWsk8Nw0EUdm0lxFC9vKss0Cy
RRlG5uuKpf5r/5yW0Xy75i8k6PFZzSWXmLS31l7+4tNTg9K0eS2t
7WKCFNOmM95cTXKILV2glT9v948McqrPNB/PHyX5n1WHRNK
1WW6v5YpJjBHp96TCsb3MTrOfQ4wOJLSeMxylJPViePjzHHFX
mX5cf8AOVvlnzlpk+q6uj6JC13cx2qy22plhapM8Fu98Otls7i5aN
/StmZy/wiKSVm4hVkFt/zlF5CvNWsNLhn1Ro720qTMR+3F9wHHRNL
1WW6v5YpJjBHp96TCsb3MTrOfQ4wOJLSeMxylJPViePjzHHFX
mX5cf8AOVvlnzlpk+q6uj6JC13cx2qy22plhapM8Fu98Z9Otls7i5aN
/StmZy/wiKSVm4hVkFt/zlF5CvNWsNLhn1Ro720jvYdR/QOpjTPRl
uY7WNmu2tREqO0iMsjERekyymQRujMq9CvPzX8r6dZW2o3Oov
FaXKahJbzPaXIScWBIlER9L42YKgVatcxgy2wljBbFXlnlX/nML8
o/PNtr955d82HVLfy/dR2mqyWel6jOtk5S5P5P1PC3pDJW5P+jrx
NZQcVZdZf8AOQnkXUtSt9Js9Uurm7ngS6iWPTdRZGtJLpLOO8EgtzGb
YK6WpQxwPE4nl5elBx/eugxVMPzG/Z+U13p1n5p1Saykv45p
4jHp19dRJDDJDC8s8trbyx28XhLP/nIDyDftaLDDftaLDr
1TcNDGxazu0FrNPdy2EcF6WhAs5muoZLcQ3Jil9dGh4eopXFUF
5N/5yG8o+a/9o+f9c0vQ9CXV7ltT06fVLW9fQZtZzASLq4to4/iYE
oa8ZFKsjESR81XuOKuxV2KuxV2KuxV2KuxV2KuxV2Kux
V2KuxV2KuxV2KuxV2KuxV2KuxV2KuxV8ofn9+Xr+ata02/
wBT/LT/AJWJpKafc2tvpf1jT7f/ADKfc2tvpf1jT4v0dqLvyyF7TUri3jHNKR+vEz3NvxrD
G3qPRVEfkL+RUfW285ReZNEA02e88tkpQYXm8AMtQiQhk
XTXLcecyPc/WiROKuXkQXVHXo+RtB1UlKtorEvJm+MZH7ShmkBG0BGFYKiOqUmQiR9SLKnAzKqAG
TSzaws7a9RQ/NHHlrUz4Q+DpKTfIT3KjXMbzT6vqM/Tn3Tq5vuIvXtfdsnk
1DQba9HkTTI/LmpSavrttY3crcCJLHRbvSb5LaJEjK++CzjvpYtI14J
LSZYQy8wqn3/OK35sXr8yg4p9cvqUNpDdafrkflNrCeVFl

Allp1roeiN51ll4wacNOv7vUtS0q506cW1vvIXl9O2iaNTcQI0MlqhVQ
EtpGVZfpf5b3+sXernTSt5pHl3zHpNp5dhAWP6vbRa1p+pazR3k4
ulvJC1vEAFaNLZ4UVqjkq8pZ+kZf/ADJd/1TQjY6xxQ9pKY+W4ba/1TQjY6xxY
h7eaLW/MR1bRZdNtL+13Mcd4kcd3ASSqSKoVuenSPDWIb1uSQlq0hHuAf8pQpn+jRHp73rLYJVY4

CJIJJojA6XNxKEIiJ+89RKKTF1H8mLy1YSaf+Tn1O7mu9mIAWbenfd9Tr7
J9GtR5OsLaG2jjkswe4YPLCl3h9GxSeC69fhO6XqX4voXA82/J
q8y+T7m28sNrDafPFcJqQ9+qSJrR9BtGiuYXaeSG4lN3HfpEJDZ3FrAx
ST4ZnETEYq+evL/ON+u+kNhJgPnVIUkOzF3eQC8+NFJ1uXHE9y+Q5
atpOvaBqlrHO6yOJpzBa3k3Nv3JlVIYRGSOIqIqMVThkvCPWnS
fzD8x/lVDLe23ntFFpbaqLyb0SAqxXPfgaqgLc9nhTRKCBa6jjW4SS0Z
kaIvAJnWMuqzX8/vy3bRYD9Dam9L8sSoAGCn+1UmrDnjvBSL4j0yAaDdg
JpXkveV/cQen66PCv1tm9S7S7XtWcl1XajF5yX6zXV7SrvWXeX0jW0
8z6fqhesRtdaL6pX5cWBrj2Eb9vBpNnpt7yzySLcSxxBWlWbvWl
En7kqp15X/IPC2VncjSNSP/qPXrhyhh77Whoi4Wu6gwqmwo6iGp3aC
J2jpLNwZZXnEUoZQ9iQHFXnV3ZezIfGQZNSMnmiNy97TlsMnp3ueRmGWANAKfnPfl
wfyj/AIc0mtgulenYPFO89tfPdQTRGGOP1XS0t2lh9JGjWnVECTf
841ahf2fmq+i8g6fpt/B5Tuy/Ka2q6fZXGpHxXEEdTUnCqxNykWl2t9SU
zRercwN6XNpDHMEkkQ6QQsJlM/MHH8+plK/wDK7/H+yz639Q
0v63pfqULu6uT5LFf0v7mCNfUionbRM13bcf3UR9R6RfRpaYVz5CRXu
WJdZ8xahpkVz5v8A8R+T2g1oXSG4uNKtNE8uWpgEWfqvWRWSEtR
eLLG4V5+CuY3/ycnFXlGnfkZ5xqRmLb+FAKsLmHzBVsxUU
7nji1a21GOztLe9JJcQSn67SqVDJb9wRVkm2wnzMdXEDTJrzRi5HTsBBsNO3oy
R0kMEqGx3NssnpgSYq9z0TW7RFLqO0ilFjLmQFD0Ucl6ZvVfDh2yBnFPY7SZ
zVb6l72k0pkltlaPREft444JyrwC3QCBQgVQyDFWD6J/zl7lP
p3kBNA1Oz/wAKQ6GHcG/OwpOF1+82xyWXmBtcvLMxarc3E/la30bzlWk
XKJdaVDb6uZZbyCKWGKXUFZraO4lT7xbWf6F/ZjtbtbAdvVV0sXP
5VxeWPJ1yK8k8k3o3MunNbK0kOjbPK0Oj6ZnYzp7ZDbRPKr

```
5VxeWPJI1yK8k8o3MunNbK0Oj6nbzXk9lp1zcWQjuZp7ZDbRPKr
GATyoGd6KsN/Mb/AJxp8wazqWlPcaPr1xpNrJrsemweW28qPc6
RPca/f3kd6v8AiSJxCZbWa34TWU8d1CYeDoSymNV9V/lH5Ju9A
8zebtXn8ty2Yv5pFfUtXGnSazeyLczSDhc2Es7Ppqo6i0iuXW4t1Bj
KBOCoq+Vr78hPOHmLzZrMeq+SpP0RretaZeasLf8AQVlpE/1HW
4LlphHZzR31z6tmSryXgkmlMUqGOKNo0lVZ35m/JW/tLmG3vvy0
Xzh5XsrrW4tK0EXWn+lpf1l7Z7O7t7bULiK2EUYWWNArrLZrtbQl
ZGUKsx89fkbH5u/Kj8u9G13yRY+YtS8rx+WZ5tKuobC5lcWAthfW
1u944tucscbx/FMkUn2XkCGuKpF5K/KbWNO866NqDfl8dP1a01b
U73VvOhvrKuqadcC59GzKQTvdzbSwr9XniS1tfT5W0j+nFyVZp+c
PlTzdPq3mM6F5ZfWLfzNp2hWAnhvbS3XT30y7u55nuVupYmKP
HcKIfQEzNICsiwpSXFXmkH/OO+vaB5et4/LejLp2rajp3mFNdMV+
Lc6jLPdwTW0NzNFIxZniWSGGYB2tEkZYzGpKlV5n5n/5x01LzNp
d0mkflTe+VPLh1XTrq48pacnk83F2kFlcQNItreHUNGl4XDrJ6c7xl
v78Os6KjKvX/Jf/ADjzb6fY6/qur+XNcutQi0CxsdEmuLvSV8xWnp
WtzG6WclrcLp9peqJREJonhiYLGpf0UAVVK9K/ICfRPMvkbzhZ/lV
oKXem6P5s02BEsNJt7iyuNRubC70y51AW5WINGIr2O5eyeYiW6
kaCMxzzcFWHflr/AM436zeX+i6T5u8kSP5atPMEmrtZahF5fh05En
0K4tJI49N0aT0BCLyjLE6TMVkillllErRqojW/wAkPM9wsUOu/lxL5r
1Frayg0TW57/TbmXy6lrdMZI2fULxJ09SMK/rWvrSTcvSnCrGhKr6
J/O38obDzd5l8n+bV8j2WvX+ki9tvrDW1g19bCeMi2lSW9eKkdvM
zS/BJzQktEjOaYq+d9W/5xd1vTfIem+W/LeiS6dFP5b8vx+YbKwut
PEmp31jcQPdxP+kEurOe5liEiNJcxvFcKFgmmERDIq9c8v8A5R6
hafkZ5s8kadpet2k+oWGs29jp2rtoVpeW5uo3VYov8OumnQRlyWj
ERj4cvi4tU4qhPOn5C6dosmr6d5c8hyS6He23l+GPTl+GTtKGlJYz3MU
2tG5bU7TUbiGK5tKXUT3CssksrsssSvOhdFVuiflr5w0S58wza15e
e80++My2Vh5bvoLKXS7l9Mht5Luya4uLZD6nFoLeRnhntOCFI+F
xPJGqyO2/JZPM/wCUXmzyTqHkvSrBdYg1BrLTruz08N9YniDwX
GpR2KyWf11bn43lgMi8lSVW57Kq8Sv/AMjtRl/cWf5PiK/mg0qLytr
An0a2XySLWNIpFCwXjSRBbhJL0CxSYXYn+r3PphKBV9JfnL+V
GnebfNH5b+bpfJNl5huPLuql5Ge2sXvYIJoJY4pYpL1o14W1w8dw
wWQOPT5wpJMqKVXyVF/zip5l0b8r/I/ljRdBfTJn8oaPB5xstPudM
WXU9SsZNJMsEhvUurK4nMUVfZX/OO
Xkp/wAv/Jlvo5sdY0+NLm6khsdbTQ4rm1jd6+mkflw/o+OHlVo0hC
8Q3xKGrir3bFXYq7FXYq7FXYq7FXl1j+S3kvTqejoaUF/Nqf
GSeeVGup7KfTpHZZJGVg1tcSxlCCnxcuPIBgqlFp/zj/5L0w2p023
1PTRb6aNKVdO8w6xYpJbCGSBWmS1vY1muFWRitzKHuVekiyi
RVYKqcH/ADjv5CtVtBBpNxC1raxWcEkWrajHLGkNxPcPKyXCVLoP
66yXM5Fxy9cLPMnqcJZFZVM5PyQ8d8bYQ9T8uQ6bPa6bQPe
RWepX1m9wYY44QHltriOUh0jAmXnSeresJC78lU+1D8tPLWqcP
rOmBuFnb2ChZpkC21tMlxFGAjgUWRFavU0oSVqMVea+Qv+cV
Pys/LKOCHy75VW2jg1KbV0SW+vbtftr89u1rLOy3VxKGZ4yAwaoZ
kicgyQxMirMNJ/JXypo3tlzVvKUNvfTaLqyqbwT2d7rWp3yJA0
3UrW0IQUWOBo40/ZUYq7VPyV8+par+iC1re2smz31xaTafrGrpaf
Oh1C4F1dRtNZXUMkkvW0yq7QyMmM0yq7wyM0LFEqnwLRVAal+QPkPV
y5ImudWumCatqMVJNXdZb1U9O6XhHLKizCcwtiLOokCq
X3H/OOHkW8uL21v21W6uNJewkW8uuuHKHebWhmufMutXEkx06/
+Y3q211WWFbozLESqze4/LLy5VhU/AnFV5Fon/OHf5ZeXWr
nUr3SvLVzZ3Go22m2XLDrerI7RaW9tRp7KdSSC7GhWYRjFxlkT
q78lXr+rflp5d6d1zXlLEVNcFsIbu3a0e3NkaFeBsVJgVU48ABnwMQRpcNy8vXqi5aE
PJIY2kRmT1JVUhZZZAyrAdS/5x48kiwlD9pz9zrLcAMr6YYS6d3V0
0DWxkn043a2l1KsTFUknikZeKblUVcVegz/AJb+W1Gb+6jT9G0ltLR
oGtbCCOSSNLeFrR7EovBxUehlyCtaVqKMAQq8s8z/84p/84p/84p1P
SdduvL7fpbR7qO/0p6GGp6lGLW9h1imCQXkYQxrFEWyEE/EqM
Cf3khdVl9h+S3NZ+QLiOY6XHEEuBZXVxpbXMjZhrmNhNC
wW4lZ2liDem4dkZSh44qpt+Qmju3mZtAUprhYTc3P1eB3KFpraD
1fSt7hmRWM8KJMWHIyciTiqPLsPyT8me8macJ7W2pXCsqNzy8macJ7W2P
zzadfDUraWaaWZpJXS5Afk7MzgCNy0ShAqlmu/wAA0AOPnkPzPrep
+YNV0ie7u9REn1iOXVNQayMklkumtOlj9Z+ox3BtVEP1IOFZzxA
k3OKrPMn5HaTrvlS18nxPiVa4ZmF+VP85ZIDWT89gwwM5pq8Mv1Fl
7qzkhmimkmeYytJ6kmCO7F6yuGaUuzWvV65+QKbS3h
tHLbtaSiLUb63Mls9mNPaFzJIyNYgOQXAYKvPfzI/5xQ8Ofow01sf9Rb4iS/bs3mxMU0YKyyQ/Gz






```

```
z8k+Sv8F+YtSOvWaXou7eJZNShtrKNIooo7e2F9qeoXaxLwMnG
S8lHqSScAkfCNFXqrflj5abTtW0o6aRaarbwWt2guJwZIreBbeIBxJ
zQpGqgMjK1Ryry+LFWM3/5BeR9StLezuNMuWFut6IZxquopeRP
fXdtfTypdpci4WZri1hkEwk9VGT4HUM4ZVkV3+V3lzUdOsNLvra5
vYLGzu7CFrvUb25uDb3kJt5xJcTTvNKzxmheR2fuGDb4qxvzB/zj/
wCRfM9xcXl9pEwu5naQ3Vtqd/Z3McjR6bF6kM1rcRSQvw0uzAeJ
kYCI0P72X1FVTR/+cf8A8vNAs7izsPKlnEbq3htbm7o7ajcwQyiaN
Li/djdzBXAYepM3TFWU3v5b+XdSfVpLrTzNJqs1hPevJPOzTfo+V
ZraIsZKi3jcFvq4IgPOXlGfWl5qsW1b8hvJes63qvmKaxvItS1OJ47i
e01nU7OjPDFbNPClrdRJBctDEkTXMKpcGJRGZeHw4qlHnT/nG
X8tvzB0ryfouu+XmnsfKLRSaHFFqN/a/UpIY1ijdGtrmJmeNVHBnL
Mp+JSGqcVR2pf849eQ9USxV9JuIHsbewtbW4s9V1GyuoIdPF4s
CR3FrcxTKAt9cq9H/epKUl5qFAVTDVfyO8naxY+WdOmsLqKDy3
aix036pquoWckdnwhja1lltrmOS4t5Fgi9WGdpI5TGhkVyoOKqmlfkj
5M0Zo5LbSH9SOoSWa9u55Vj+rzWixCSaZ2EMcM8qRxV9OLmx
jRSa4qgbP8AIDyLYalbatBo8q3NsIfQrqN80MRhkspVKQNcGJWL
2FsXYIDJ6Q9QtVuSqUeYf+cY/wAtvNJi/SPl+SRI47uMxR6nqEEM
v1uO4hkeaKG5RJpBHdTpHJIrSRLIyxMgNMVYv+cv/OMWmfmR
o+nafod5HotxZ3zXfqzDUriOVJJ5rx4m+o6pp1yh+tyLcK8N1E6vG
qfFCXiZV6O35L6Bq2neX7fzJ6+uahpGmW+nLqtxczR3khhktZzcl4
JEKXDT2kU3qqRIjr8DrU1VZN5Q/Lry95Da5fQ9P+qvdIizuZppWlK
zXFxzdpnctI0tzNI8hJeR5GaRmO+KsRb/AJx/8hOI0Og/ulXi0IvLsQ
ylZJJUeaITcJpInkZopJFaSE09Jk4rRVE+c/yc0TzZpyWKK9o8el3
GiRyLLO6DTbtFhuIXh9ZYpyYgRGZ1lWKTjLwYgqyqceYfy403zA
PKdq8NvHpvl6+t7+CyFspX1bOF47MRtUekIHZZBxWpKKtQnJW
VeV+aP+cQvys866UdC1zRL++0tb2PUIbGXzHrZtbW4iSWNDaR
C/CWqIJm4xwCONTxYJyjQqq9Ev8A8mPKmo2ui2Ulrdrb6Pey6jZ
xJql8ka3slx9b9eVBccLh0n/ex+usgjf4owuKo+6/K3y/qdpY2uqQ3G
otaacmli4uryd7iW3WS3lJmkV1LyPJbxu0h+IsDvRmBVSV/wAh/Iz
3b3v6FZZpLpr2Xhe3aJPcm/n1NZZo0nCStFd3Es0BkVvQdqw+nR
aKozyp+TPlPyVcafd6RaXcVxZfXeM8urahcyzm9YPObp7i5ka7Z2
AatwZSrDkpVt8VepYq7FXYq7FXYq7FXYq7FXYq7FXYq7FXYq7
FXYq7FXYq7FXYq7FXYq7FXYq7FXYq7FXYq7FXYq7FUi0jzLpm
u3Wt2VhdCa40W8Swv0CsDBcvaW98sZLAAkwXUL1UkUeleQYB
VPcVdirsVQWn6baTAtrY2sVtArOyxQxrGgaRi7kKoAqzMWJpuS
SdziqA8yeWNG85abdaN5g0m01XTroBZ7K/to7q2mVWDASRTKy
MAQCKg7iuKpLZweV/wArdN0fRtPsLTRNOkuY7CwsrCzWC2Wa
4ZmWOOK3jCRhjyJNFWu5O+Ks2xVKtP1uy1W41O1tZvUl0y4W0
u14MvpzNbw3QWrABqxTxtVSR8VK8gwCqa4q8TX/AJyI8hPq6aN
Hqt1JI96umi8j0UpNK+us/pC2/SiWpsPW5/Bw+scg3wkctsVe2Yq7
FXYqxC/8+aFpl7eafc34Ss5S20lJ4xFK3BtXuXuWs7IEqhB9WZSux+D
7T8VIbFWX4q7FXYq7FXYqkfmXzJp3k/k/Sr/W9XuPq9ywPc9jYwvPcTcHk
4RoKs3GNWY08ACcVTKa8ljglt4WpHQFVLHm6qVs4NkpHHw1QFVLHm6qVQ
UGxcrU7Cp2xVKbnzTpdprjqeoWV/qFtB6bn1LXT5bSG5
k5heC8HvYBxZgzc6qGCuVVZBiqFvryPTra4upQxjhjeVQ
eUqiliEiV5Hag2VFZmOygykgYqrypypAjWFSST0k
xVhPlD8yPLfnuTUotBvvrLWEqx3I4Ojwu68lWVWVTG
5BE/F4yynj16YqxW3N50Y2i3KGWKYFKGxVVRuz3GaxKNn
aB8jbQmpbYLXUL7SlneS9sv097iGK3mlaNNRlkht2Ppo
w4s0bliNokUyS8I/ixVkuKuxV2KuxV2KvP9K/M/y9rU3mSK0
uLll8vPLHqFvw+m3sVWC4kgWC4awqqcaF
500bzLdXFnpt5608FpYX0ieIInG31ASNbvV0UHmIn2B5LT4gtRVV
lGKuxVCyXkcU8FuyyF5g5UrFIyAJSvKRVKId9gxHLfjWhxVFYqhb
W8jvBIY1kHpyPEfUikiJZDQlRIq8l8GFVbqpIxVCa7rdl5a03UNK
b0LLT7ee7uZeDP6cMCGSRuKBmNigk9gTiqa4qkGo+qkGo+Z9O0j
SdS1y9kkt7HTo7ya6klZIrIv6ziMoJGUCNipVSJFo8fNWUlVPIp
FmRJENVcBlPiCKjriq/FXYq7FXYq7FXYq/O7Q/zc/N
DyNbSeYPMMreYotc1i5s9BsG1wgg4peXNqqTLB5Zt5bZRyh63V
8x4VMigMsqqYeZZ/+c8NP8fYJG0hdYmYNqgNaFjSteaxY+YJdG0hdYmWf69ok
2qW0kazPotjbTy6pIIJWWmW5YOrNZFk4qsv83f8AOU5lyZ8d0hfU
dK0fRtSI1OC7a+8p8CLjbazEuJ+jEH1HQvSjq91g4Y4Gyh9aSLGzm
XkX/AJy4h/Mz8wNzW8Vj4wF9wjr9TrHcWmp+MwLb2K5p4DavEgAcvvk
Ps+E1vc2EDTG29WJS8cPlwXkKA9ch+9/cyZJemyzXQZzIHsWXcFlyedhNa
Be+YW0aca7aabFJb6ZtcBFqH3xcxNdhHzyauGpsPxQmLcWBqpqz
VJr/AP5+D6tD4P2DJtQBpWjQ7JrBcnQoYN5x3a6d1pEb0ga9OXZ
sBZxxyNcNc29zcuLWKad7aNU3VYr5d/5y882C3/TlwLfxEnv7m3s
7HTdRtBp8zLqvnu2jCah++v/HC7enHMTRp451XpX2rf8
5m6vonnby95y95Ku/y+tl5bpLdVvJvN+l2UFvcW9xdKUkQ
2/qSmOOKSGKNSN3hDOqFVnMmf55++Z+Z+Z/OnK38v/NXLPTNLvdd197F
rBNZMthGbbxSGS3xgGAcSGS3A0H/nPnyv
rOtR6a9h6hCkSaJpvmvmX6Xa5hYXoM6aRTjvX85ayfNMXnQFBDbE
AsAknlaLikcir0P8/fmZuZbV7ahBkoLlNorEhG5/wTUWI5CpL7i+dMPvZ
xwt2dH0lHW8S3rMIHVxJxUmXMzLnFfZ8PfuiLa4Z0Ir0Mrlf3fcx6
eaNStpNMtJrm3ndRtTIz6GaN4GfZf+3CzJd/m2oeVzmjvnxqtBWtdwP
xu6qVXoKfr65r6/e+Zda8u2ZNWvO0TQUtDcedNHW6nudYvtNsl9
WytTc3MVqpv+SXaJNDMEHAgSKwaveby+Gtsx2NOOntTryxlvbe5e41Mlk
pcX+uXXXl+7Gsa2NO0nTryxlvbe5e41IWk/GD1rJ4oJDgbzSQKUi
Mh4KvFfy9/5zI8/n4lSe28vVyqb/5zI0k8ixVKLa8lUOsXvN1LUrLMnJdi
2S14W1jcWOxihVH1Wv9hWmbrvvcIMrMCZS2v9vRoUCzkcamhUIiR
```

2S14W1jcOxihuVLK0rKohUHZVkWv/APOVPmHRbW9h13yWNK
vbS7WIHTtcivIpnsNc0bTryP1LjTUKwyLqsPBvQEsii5Slo6QTyKo
HXf8AnNk+TR5QsvM/lzTdK1jzBqNhYpYvrtzNGI9QSzljnjuY9IMZ
SBLtWuzOLZIQj+jJc/BzVYl5f/5zn8yrrOheX9b/AC+0uee50+9u764
0rzfY+os9t9b/ANFsdOv0tru9mX6sFnjiUvAzgENtyVZNpX/OTWu+
aPIP5rec7XUNDH6AfTzZHR9at9V0+BDb280yvfy2dsgb42E3qRk
QNyHIha4q9Q/K/wD5yRvfzGvdK05fLVqz6lLdfVdQ0rV31PRri10+
Qpf3VvffUYPUihL20aExr600/prRYpZVVeea7/zkp5n8nnXrfWNGM
sEes6gdKv7TUIElntNP8z6XpMtvcQSWDrCoXUURWUzSSxxyn1
LaUxSYqjJf+cpfNtpL5dk1XyloGjWs7t+lmvfNBRIxPpg1KzjtbmWw
ghaWRCVcTGFBIpRHeP8Af4qmXnT/AJzH0j8v/wArvLP5l61DpU
Ues3k1qtrHql5NC5iNzyW0uY9KYTycYCQzxwWh+JxdmAJNIqt1L
/nLS+0fStR1O/8AK2nWMRup49MurvzGIdMazg1Z9Ja71K8+osLG
MsqyLxjuRxdVZlaoCqI0n/nIbzLb+RvI2vRaHZ+YLzXI9avbt11ZbW
CGy031rh2t5Y7J1uG9JAkIKQrK3FpHjVmdVUp8y/8AOaumaMVtI
NKsY9RUao95Dq2tDTbfSoLfWLXTrK51Kf6pOba3vYLgXSyem4V
fTVRKsqy4q8c0/wD5z31zSbRbeby1ouvXcOkz6vJ6Pm61s7uaJ5
XELwQT2EUMlop+F7oTD0oIpbmeJFCCVV9Dfk5/zlJcfmvqnlrSZN
A0jT7nVtEuNVlitvNtjrckMkVzNbiOM6THcxPA3pcvrEksCnl6caSSx
zJEq87/AC0/5yL/ADAtNG1LUPM3l2PVSk8F5eXEerwLa6bDqup3
Wn2sECxaTbSG0tfq4luZ5w8kUJkl5zcPTCrJW/5yt80alera+X/y7s9
SiT9FQS3beZDBbPc6tqd/pVpJaP8Ao5/rFi0ln6jXI4v6LFo7aV1Eb
qvrHyL5rj88aBpWvRWz2y30CymGRl5DKWXY0IIBHUb0HTF
WWYq7FXYq/Mrzn/wA51615b1LXbvT/AC1pOpwaaJbP9Er5tsbK
S1nF+9uJtbub61gi0pwkRCxNLMrGWMcuTDFXpnnz/nMnUvJ/luT
Vrb8vPruoQ2WmahcW8vmPT7TT7TTbe11Vbc2U0urycrIRSu9xGJQ7
RGS0mCuyNE7qpXo3/OXuq2sOuahqfl5JFcrf2tp+lbR444Y9A0C+
fTNOu7KOeLUr2ee/le2RXUTrWkqFFVVUs8y/wDOdl3oVfOJeI
Kr/PX/ADmPqHlTzfBzeiTyzoJFc30dpZ6i1jfarBpUEVhevbwQXNxe3
UQggjeeWVOUhChLeWQsF4gqo3SP8APnm0e21bRvy40+d
Zbjy/YPy8320kjIvzRpZ6i1jfarBpUEVhevbwQXNxe3
UQggjeeWVOUhChLeWQsF4gqo3SP8AnKTzf5m0e21bRvy40+d

JalLSSzk1qMw28SSMRJPHG10kYAt0V2LxqvQfPug+ata8paDqvl
+z+r+btMihltob6aKqS3VubS5juJI5JI39NZWlIV3R5YY6MdmxV4C
P+cadUvhp3l7XNMXV/L3lzVNO03SEu7tJmn0EytfXT3AZlLKS1va
PE/JpUsubB0l3VUPMv5K31s0UGs/lYfPeg2suvW+j6Kb7TgmkG4
vpJrW6jGo3cUcURgZYo3hZriyRFS3h4syqqwzz5/wA45edtc0rR7b
zBaal5gtbS7hfUbTSW8u3d1f3K+XtFsY78ReaoZrKVYbi0ukPq+jc
gyiaNtisir7u8iaVd2XlfT9Au11WNrLTrSyF3qctm99NS2RTJK9lK8Z
nU/DKwCq0oZowYyrFV475Fv/P3kzRtA/L+T8s5Zl02Cz0o67a6pps
WitZQxrAbpY3uPr6ycBy+r/U2UN8AuCP3mKvHpfye83+c7Hy95Z
1/yZLb6domn+UtFu5jqdo0WpJpmrWNxeSwCC49UWrQQsVEyxT
SDnG0C/CJFU48/wD/ADiraajp/wCYg8t+WbXT7uQaTB5eNr9Ug
MOn28Vqb6008TRT29mbpEmtmLQek6lFmSS3QLiqQ/lp/wA4w2c
9x5Vs9c8nao/lyxk8xTvpnmeHyxGtncXMemLb+haeWCtisLNBJLG
Fj5R3AaduMhjfFWvJv/OPWq6Fe6bqt/5Dtptf1fSPy8/S+tr+jXukvd
H1K0uNZS9uXmFxNLcBRIXj9dJ/q/7yTmIQ6r2f8mNNm0nVp5JIb
m/0+KfUdA8uXEduPRsNH06Vnf15Geo9ScC2jKhvWitLaSm7tiqU/
mb+WHnKXX7zVPK8Cy2emyDzZptqt4ls135jiSO1axbl8Mdvc2qT
Bnb4fWuWlNGQNirxjUv+cZNdtPPXl7WL+DXtSaBNLng1bRB5Xa
LT79JmutRkn/TkI1GBLu6kklOnT1nidopEHFear6Q/OHyHqPm7z
P5XudM8vvfXNkUlhv9SGnz6LpjrMOVykM8jXkepRxl2tZraDiX4x3
EqxmqqvivQ/8AnFTzTYeVNa0hNG80QXMzaW+u27v5FNr5h+qz
NJO1pJDZKt5K7VYtrdsPXQ+nK0bM7BV9R235Q6in5DeYfImnadr
C3F7Yanb2enaxJo1rewC6ZyLcNoTx6fDGpY+iICixR8UHHjirA/zb/
KY+RtL85/ofTho3lkWlybOKymjigS7u9Lls+MVur/Abm6aJJAqL6ru
zsas8mKvJPyM/5x40/wAw+Z408wflpp+nNpFp5qOs6dFo+kaVY2
OsaqPLE+mC0ttN1TUgVEFpPLHK1zJJFMpkP1cm3UKsx0X8gfO
r+eND8zearbzHe6mbfQHj1Kxl8qT21iLbTbWG8s7ye/iXV40luY5z
KtjcSwziXmQGZwVXvvlP8irfyN+Smo+VND8uwWev6n5UNpfpG8
Xr3uqtphty1xclyJZTTIeHqvIRxAHPgq0VYprP/ADjuNRu9d1R/K1vPf
6x5k1Rr6WWSFzeaDc2E8C284eQrJatIyN9WcFBLSYxCQcwqwL
zD/wA4/eYbXy9YeX9L8lWv6MOj+TrK4trS10Kaa3uLBNWeeSzh1
TnYpJDdXEEkkzxufTaVrdJpqDFUR5IlrRdVtZ9VS8ulI7lpZZLhUSblEZ1m9D946yLEjKsR1n/n
HnzPq2j6npNl+XTad5gbSdas/MPpmdRsIm84SXcEkSANBdfWW
Ms7JdBrxIDZ+n9Ozn5T/JzzfZ2fmbTNe/y/y+/wASX+oMPVUBjYuKoF0WTu12wVcZZzejU+ZqZ3qV
IDRrD8vPPXk2byfo9vDr2qeZbprI2Np9UuTc3sz2U80caMhIjWAry
BeMIi0UoAFXjHl7/nG57aHZOA5aSeI5fGLRXccpaRd+hHYJ+Fs

1I5nePku+KsvhvI55biFVkDQFQxaKREJZQw4OyhXFDuULUOxod
sVQNhDYaGtjothZi1gjt2FtDb2rJaww2/poIw0aCKOnNQkZKlIDFF
KxvxVW+YPMOn+VrJtR1S5FvbLLbwmQqzfvLmZLeJaIGPxSSKv
TvvtvirejeYNP8wfXvqFx631K6msrj4HXhcQ05p8aitKjcVU9jiqc4q7
FUjtPMmnX2q6jokFxzvtOhtJ7qHg49OO7MohbkVCty9F9lJI4/FSo
qq6aDTfN2nXVpe2IurG5Fxa3FtfWbBJkV2hkV4blByjbiaEqUkQhlL
IysVWM2ek+S/yQ8tXz6ZpGneWtB05J72eHTbCO1toxTlJIILSMAs
ab8ULN7nFXoWKsL80fmBovk+90TTdRkujd6zM8FlBaadeX0jlOP
OSQWcE3pQpzXnNLwiTkvN15DFW7j8wvL9rez6dLqAFzBf2mmS
RiKU8by8hW4hiJCEfHGwateIr8RB2xVmeKuxVLNa1iz8u6ff6rqM4
gs7G3murmUgsI4YUMkjEKCTxUE0AJ8MVXafqtvqYZrf1CoWJg7
QyRoyyoJFKM6qHFCK8SeJ+FqMCMVWabrNnq7XqWk3qGzuGt
ZxxZeEyKrlfiArQOpqKjfriqaYq7FUl1fzDp+gyaZDf3IhfUrpbK0BVm
9W4aOSYIOINPgic1NB8PXpirfl/zBp/mnT7fVNLuPXtJ+fpycHTlwd
o2+GRVYUZSNxiqc4qwvyH+YGi/mXpSa35fluZ9PlYiG4uNPu7JZ
1oGWWD65DCZoXVgY5ow0Ug3R2GKorQfO2i+Z7u/sdMvfXnseX
1hPSlThxu7uxO7ooP7+yuE2J+xy+yyMyqfWunWli91JbWsUL3Uvr
3DRxqjTS8Ej9SQqAWbgiLyNTxVR0AxVdJeRxTwW7LIXmDlSsUj
IAlK8pFUoh32DEct+NaHFUViqD/R9r9a+vfVovrQi9H1/TX1fSLc+H
OnLjy341pXfFUZirsVdirsVdirsVdirsVdirsVdirsVfnn5R/K787/L
Ovatq0XmbWL65t9RgtY5dcOg3EGraZN5kuJXLGzihmihttMuGlRF
+rSLcFoo0a3jgt8VZN5B8kfnR5w/Kf8yPLP5matLqHmLVLW/ttNkv
9M0nTIUea0KrHG+jX98slqJvsyzRwXHGpeLoAql/5h+TPMf5zyX+
v+Z/yn1eGCws9OtbTQJLry3qM2pXQmmmle4guNROny2MXJBw
muEmkNXSOGSONiqy/zr+QN3+cl5+Uj+bdLsrCLQNCvpdRgs7D
SL+xttWdtH4WkMGr2l8qwkRXISWGNJo0jCrcRiQiRV4tpmk/85Qz
eVNTtPNOp6xqN9dX8qyppOl+ULC4ihks5lEVlLdajdW8+nfWOHK
S4ittQ9PdU5MwjVT7yF5Y/wCck9O1K/0y/wBfns9HWPRrTTootG0
BrSwtI7q0jneG8OpS3c9wtn63qJcWQi9X4oXYKiTKsr8n6V+c2r/m
PZx+btFvpPLOg+YFutL1S9v9ClkngTRtf0+e59HTYrWSGOeS5sz
FA8c8qVlZ5QvwIqwzVPyM/Mvyt5oKPGmaTbavq0vmKPTbu
z06zXVgboWzW01/PcXyQ31uFhcQQOITBOYfUV4jI8SqsbX/AJye
Xy9p1pbatqdxrC6Ld+tqF7o3lSyJuLS2tvqt8k10lsFEEUc1rZ8j
HJcXDkywKvRvIOifny+aLOIfzny+aLqS/03TLWWK0u9J0KwbWNQS
5vXmhvBY3DR/85CaX5zOpa
5rWpyeVTpNxPLPp2g6H5fumajupraSYwx3d1fRXXa1i2uGENvsxuL
WFIzcN6jyyIq9w/0NryFr935ojgz+uj4+Nk9g6m6G/0
uG2v44Y5l1JHjMJUM91k33ykWNNkf03jVTjR/zJ8KG/ORhmKqT/
On8svLvmbzHNq4sLB+Eq+Zr2xKvpnaTkLSvTdNHdoi1Wn6
OlW/vZp1af6kOV5ZxzK3FijfxyX+uuKpP5nn/On8svLvmbzHNq4sLCy/
S0cdhFa6HFaW1qdLvbiC/jdYiY5m1P6tETCRSSyzeU0Sqa
/lxp+r/AJxfkd5/5p+Hqz+H5mqAcDAy5G+fH/c3Hvv6wNqHHn/TrN/K7w
ZlWaJwszc3cRMTFGqnOs3n5+vx+erqD6p+ydbBlQ5OyBGQX8iKiUdv0
uL231+XzRp+ute3n3n1RvLP1P9EuTpVXHIAAsZbd4jaVEW2BK73
EMkirzj9H/AEi2Aw3CF7btquvJMhmE/wBpZnAfpYm6wIdoTuQBcIS23t
qdpc/Xxc+rSMWh05hw/eRqxMSrP/8AU4t
CiuLO+0ny9pzag11rN7Fqkt0mnXLl8IpLLTt5Yvq92scNE
VVv5h6x+fr8+c/0RcVE5V9Gyy+pajBHlmadys9gbr9G215HE0
ExtzdiP6+9zC9wDnz/ZDIsfi+rnanaMHLqdyIBBw4Wed1lq0axanqgOs2gu5f
LLWCXVxq2qX4m1n0JPrUrRc6DFf3U6m+/rCuHgzg8xxKA/
mP8AL+68veZLEKnw+4lr8/ZuZbpbF4XzN1xhyDfdZnNPP8+t9v+t8aaWtPPRIi2hIa7zz+t
n0a6Uy2ssV9y9PlGqrzdV9I/mF5f/ADSsfrerax+ZvezF5Z1frWnRL/AErR4
VsreXRDb2cltd3BvTbR38aut5JDHdngf9+ty1I7NUVTLzqlhEZ8I6FsLl
6x5a8j3L6tqlnq+n61Fcarb6LJpUc13pOwkaQxWLMyOs1hEPfmrwSbQPoS
9X0eVIhir5nl8h/85L+/kzL8nIsNK8SuC6uINL8t6tjqjFrMtrcw3
emww3t9p1q9p1q9tbmG3rM0rzt6n7uD7X+Tlr/AG/z/nQD07c3d7/
RuNGkXS3u00vAqkUtUGUtydR/SshuVtXSWX7h4mQrqkKLL

0l6ZUukA4ppvpcUQqvElNeab+dulb2bbTVbDs2g5ytU6xhu9EQFjdAsOE2
x5g1Ce8k1MQgMbiTTnge3a02a6ZmvKkyHFWNaxP8A85VYaMfTbbe2SSbzDra

u5EG6r0jy+n5+q9ffOtdjqKduvLnlAaG0GmXn+3vA7rp0kV+krSXyhPaxR

5S0kSqTfmPX/X4tsaMwQYYJsS5yvZNDNWeP5y9Ovt+53ZsAH0JDAt3DYqeCvfSyyLSN2zDT
Y22tPpflZbTVDZ2i6Tot3Yi6l+szwyXt6+pLqCO1pLVO1wVqkFnNEYGCl4
5S0kSqTfmPX/AOckdwqvS+cCMN7T3k3rvD3WR8xtBlqkm5zy7qPAa+L0SMp1
yvlgsrvUptTrtJ4GeCMS28E9tI6zQaPZXtzmfRuGtN1wX2tqYAp5ePSQ7I
UQvlh72PSPRW1E5WsUFtLIxiEYDF7q59aatRDaN+7CrG9Pzu
0a81S203UL3U3U7eE3a2t2bfQZBNZfopvQkQyDH3gsdJ7gHsYR309m1Ma
kVJR3gsdbAgsr0OKpD+Utl/zkHqXL7bPR5bPBP6/JIn5i8JK0eemGJvw
eW61Gyu7S6+jtep8Yw8rDhXy6+EGnPZZ+jwAfmxZFUt80+6vX/ofvx

vr9pJp/mjUZLOxqZ/LUNpc6bNp93DaG4gjWaRrOC5SMBtTiCn
nmnWGK4S2jt1WH6HqH/AD5n7VZQdfH0y/6NwQJvpenGyL9ZuWxQVerpCKuDgYcXsRkrpikPgDh00Hhg0v
LDBp7NZhEns7O91A3KgG4MT213ZyqoZ0Y0lVQ+gfll+buN/N/
f+YtI1Kee7GmrPNrbeWeO1eWuTfXWQO1e2eQW7aOwSO3CX0/szOgUT8m
C4q+qPykvdsvmEWwsKMVjR3Be1LvGe/EDe5myejePpPpt9psdbRZ5IiquzaZ
mnK6KcGt1gljiVuSuZZF/AM4rR+W7rRJvI/l/T/JN5H501W/uN

```
mnK6KcGt1gljiVuSuZFXh1n/AM4rR+W7rRJvI/l/T/JN5H501W/uN
W0TS9IjuYtHbS9Wt7YBZIXR4zJcRxiIo7RiQsETiWVVj+j6d/zlLrGs
X0mr69NpVte23lxUtrLRvLsllpxku9MOpyW97NqM91JcRQG8DJN
ZPbmh9B2b0eSr2nzj5Y/MzXvKvllBq+qQ6rpmvXCX66XJpMMmra
TFc3VtBNci5RoAJ7f0J5o4mhILyBI1dUjRV4Xq/kv/AJyR8p+R/Kvl3
yr5mvFmsItFW5vYNH8uahqKqLDhcWkcF5fabZm2hnQLzaVrjiw4
yT/EwVe4/ncfzdFyP8FfpRl/QN4LX9EJ5fW3/TpimETakutyNKLYN
6JiW0dm5eoJmKcaqvNPM2hf85K6R5z1hdE83SapoS6RffoxJtC0
FLWW/ks5HiN1dfX7e8hljuyEhWOxmtzAIluHaQzThVhEH5W/nHcj
zJq9rN5o0q7utb0rUxcPJ5PTzFf21sdBgnt5ZbZJLFA0FrcERI0UMr
wxrOWjkkSVV9BfmyPzefzUw8oPqcemnToPqDWcegPpiXxNx9Y
OrrqUi6g1F9H6utiVXlX1m4k0VeX+dPJn502155z0jSRc6xp2oxa1
6VxLZeVYbfU2fy1aW1o2perH6k7m9RofS+qxI6KrS3CWsSW0qrP
9X8s/mZ538n/mfpGp/X47u+1Fl8vtdjRozDaLOjRtBDZtKgSMLyU3
VzLLMRyeODl6CqsWvvIn5wya+LyXWdVNvpt5oMQvdMTy7b6jrd
hbX2teqL1pYFRgkM9q7RgW8fxytbxLMzriqTf85E/mx5o/L1/yf0638
16zoc2qRgaqjx+V5NWuXRrAFZYrsLa3Vx8U0ckGlP6gkl9eBJYol
hkVZlYaV+fNlpPlgXet3F7qd1p+nTXzJBokVvZ6q4iW8gvR6YZrJF
UsjWZluGmaY8vR9CNFV/6F/PnzNBrOlapqyaNDPYXaW1/phsPr
S3VlDLYpxMscqoupSsl/G3Ataxp9XcrIahVS/JfyP+aPlPX5dW1XU
NTmsNZ1e1Gp2OrfoV5vq0PlWztzqLy6cKm4OoWiW5SN/TMZMn
o/7txVK7rRPzmvddk176pfS/ovWb2axjvH0KFn0g3Vi8tpaxWzyqv1
i1imiikubl5GkYSyNZAhIlW9B0T/AJyC806gmoap5ivvLFnc6tNG2m
rbeXbtrTSZZdSmSQSrFOWuIlFjCp5yIUMrPDJI3qRKsDs/Mn/ORv
m648z/AKIkubDULS2+rXEE9v5fn0WyvW0SzuGh08CZb6W9jvpm
obqZrBotjLWhxVV03yv+fmup5J07zjPrmq28F75bvLucWflTTI3ksP
MP126k1aC3vryRWjtorc2w024ZH4P66iRvTxV6N+YVx+fGo/mFq
+leV7G/03ynNDpENvrQu/L1ysUzajpbXk1tZ3EC3Max2X19X+sPd
epKYzDFGAOSqTXOgfnTrfmzytba/FqVzo+m6tbSetaN5fj06e1sN
QvEW81FXYX4u5rdLaZUswtuObK8SMDGqr7sxV2KuxV2KuxV2
KuxV2KuxV2KuxV2KuxV2KuxV2KuxV2KuxV2KuxV2KuxV
2KuxV8h/8AOQX5H3Pn/wAzaX5l0jy5ZXV/Z+XNXsJbx/Qt7ueN9S
0icaat0f38Qu7RdSt1kX4YRcSklfVPNV51oX/OO1v5p1XSxc/lXF5
Y8kjXIryTyjcy6c1srQ6PqdvNeT2WnXNxZCO5mntkNtE8qsYBPKg
Z3oq90/Nv8vm1/UPJNvp3lV9Wi0xyYY7wafN5etPRltXSS8X6x
9YRI2FlPaQySQOX9QiN2V1Xzd5f/ACn/ADH8teZNPmux5mnP
U0ePWLK2gOg2Gk3Wpw3F1HdQQLZulwfr1ldFFur8vM0qmSb0F
SKIqqWof8AOL+tab548t6t6ldQ6/qYtI9KktdX0UeV2jsb6KZrnUJrj9N
wLqEC3l1JJNOdOmrcRyPFIilRzVZnP/AM462+leQtB0u3/L9dQ12
8YvqkUw0y6026uhHKYf0+l7PW7sYnKhFgE09uAv1VUCDFWT/w
DOXn5a+bvzL8s9bvzL8sWOl+WtES6uY7TU2hns00k31hqjW6x2UltPrC8L
aCrSiae3X64o9MQcCzSRqpLf/kVr94Na1Nus67U1
EJu7bTrvTLiGBZmgnkWSGK4eOQ26s6esvrKhcCTFWT/APOPOPX
5ct5R8w6fpf2v2v5V5xdf84765fa5pw1pw1hcTNNyWRP
9IuFjuJusqKy0xV5xdf84765+s24t+uLfU/8A
EXmzUA9u4mBgk9C/sz6jcPgmaL/foFXmd/qza2/uUPF+/ZimSy2j6t+h3HIO++s24uLfU/8A
EXmzUA9u4mBgk9C/sz6jcPgmaL/foFXmd/zj55w816d5g0OG3dt
F0RoodAtrOfT1nv9Mvr6K7R4
8j4q7yz+RMsWk+RMShkDwmnCOpazS2o3ZnsjEjKMu
rQQziP1msZLC2Pps/C44oVnQxZhxuvMeg2H8NqqGXOZA4uZGmvIw26N5IpXmd1VnRVLEs
MQOkWX6Dtra4vL+8S4S2w5RIDNE+CSYUk1xoDgTlTN5+eQ3dgw


















```

FMttJeLpsqwzK7iKSdR+8EqgyxhcVYv+b/8Azj1rvna70+9n8razLo
cVxqEkGiaKPKMt3ZTXEFisFwIPMMc9gDEsMkQkgnjntyP3PqRys
yqvpz83vI9/5i8seU7SbQJ/N1jpt1aza1oNzLZifWLdLOaHhL9amjs5
XS4eKdo5ZVhkMZ+L7NVXz9o3/ONt9qdtqF1feSU01LfQtaXyvphv
4ZJPL93cXDSWcNvJBOUguIh8cckD+na8zDbziNalV7n+dH5S23n
63/LvWNT8l2XmbUPLOqW15NBcW9hNd+i9rLFMlu960cQPrmGV
lMqK3ohgWdIwVXgeuf8AOMvmK28oRWflfSm0rVtTstZXzBJaXttF
NqPqajaXUcE0k4uIJZJbaOaCB5opordZDGyrCzxsq94/5x4/Ke08q
+SdZ8s6loOrQaVqVzdCTRfM1p5ZCLb3EEcM0Mdr5ZX9HLaygE
mLgGZ3laQH1N1XzBoH/ON2teW9A0DQ2/K6G61xNH8twaH5ht7
nTII/Jt3b2cCXv/HwlwrJfCe9drKOcXzzNFcMEHIqvUPMH5O+Zrh9
amvfKv6c0mTU0ur7QfrNmP05YjXfM939VpcTpAeK6hZXfp3DxxT
cPq8jCsgVVLNL/wCcffMN7prabYaCfKeg+aL2ey1LR4b6D6xomg
wlLy2ija2eWGr3CXSGG3kZLddSZYn4W4YKph5j/Jfzv5x8tmfXtM
S48wazHerq6W95GiRqDY2sEcUpkjKq0Fs0tEI4SySEEM1Sq8d/5
yK/JqSG8byd5f8AKVvfaTdyalcWfl8WWn39laSdLsre91GysL/AF
PTLW3uLe7EYhb14/Te4nnWGZnfkq95/M638t+a/LX5Gm18inzdo
FzcRzWugm001DPaP5b1BoFNrqEttZDgpU+m7oiU+D4lVcVeYwfl
P538o6x5C1q58syxWvl4q6z6fLojy6bok19dSSade6jfyLfyJZW00Cr
HauIJEtpHd5pGjhZV81+SvyJv/Mtm9mPJ91Dc3yaVqc8emaP5Wtr
jzH5dtf0jFFcSSardanb395cTXdtc3Q1KCwEpjRliSWKuKvt38vvys1
Lyxqnk6+TydrN++h2MpFz5qPluaayhkW8/0fSjplwwtL/44YXEKw6f
JajgXDqvFV9txOZERmQoWAJRqclJHQ8SRUexI98VX4q7FXYq7
FXYq7FXYq7FWKec/Ouk+QNNOrazLMlv60Fui21nc3txLNc
SLFHHFbWcU08rszD4UjY0qx+EEhVPbTUIr2S7ijSVWtZVhkMtvL
ErM0UcwMbSIqyrxkUF4yyBw8Zb1I3VVUdiqDm1C1C1t7i3tJbmJLi4
EjQwtIoklEQBcopNWC8hyoNqivXFUZiqhdXUNjDNc3MyQwwo0k
kkjBEREBZmZmIAAAqSdgMVUF1KCR7VI2aQXMbSxSRxu8JRQ
pqZVUotQw4hmHPfjWhoqjsVdirsVdiqTWXmDT9R1DUtLt7jnd6b6
H1qPg49P6whkj+IqFbkor8JNO9MVTnFWNaJ5x0XzLPV6
0dpZX3OAmSF7W/EjW0scqgxyJImKlGbYV6FaqslxViWp+etC0
bXIL7UUt20PTYdX1EyI4S3sJjdBJmfjxIP1OeoUll4VYAMvJVNtA1
u28yadZ6mZpZpcBdxrLGt3Z3FlcBW6epb3ccUqcus0TeKyIrDuMJL
i4
EjQwtIoklEQBcopNWC8hyoNqivXFUZiqhdXUNjDNc3MyQwwo0k
kkjBEREBZmZmIAAAqSdgMVUF1KCR7VI2aQXMbSxSRxu8JRQ
pqZVUotQw4hmHPfjWhoqjsVdirsVdiqTWXmDT9R1DUtLt7jnd6b6
H1qPg49P6whkj+IqFbkor8JNO9MVTnFWNaJ5x0XzLPV6
0dpZX3OAmSF7W/EjW0scqgxyJIImKlGbYV6FaqslxViWp+etC0W
bXIL7UUt20PTYdX1EyI4S3sJjdBJmfjxIP1OeoUll4VYAMvJVNtA1
u28yadZ6pZpcpBdxrLGt3Z3FlcBW6epb3ccUqcU0TeKyIrDuMVTfFXY
qg7DULXVfL1572+9JdDt4rrUD6MrehFXQSgbnVQQ59
0LRF1572+9JdDt4rrUD6MrehDKrujfCh51CMaO246qymqyr8YV59
w6fbatZa9FZpJ9rmmnS7RbXcaAsB1OHMXvBn8VsV7xqy4

2KuxV2KuxV2KuxV2KuxV2KuxV2KuxV2KuxV2KuxV2Kux
V2KuxV2KuxV2KuxV2KuxV2KuxV2KuxV2KuxV2KuxV2KuxV2Ku
xV2KuxV2KuxV2KuxV2KuxV2KrJI1lVkdQysCGUioIOxBB7Yql+jaL
p/lyws9K0mwgsLCzijgtrW1hSCCCGMBUjijjCqiKAAFUAAbDFUzx
V2KuxV2KuxV2KuxV2KuxV2KuxV2KuxV2KuxV2KuxV2KsK85/lr5
R/MeOzi82+VdK16OzkM1smq6db3qwSkULxi4jcIxA6rQ4qyaXSrK
d7KSSzhd7Ji9qzRKWgcxtCWiJHwExuyVWnwsy9CRiqOIDAgioP
UYqwjyb+WPk78uTfHyn5T0nQTfusl2dL022svDrWjS/V405sORo
Wqdz44qzjFXYq7FXYq7FXYq7FXYq7FXYq7FXYq+Opv8AnEHSt
S1zTNX1XUrW/TTNXj1aGOfSYk3lupkujcrNfyyTP9Yu4wTFBchIzF
C0icG57Kp15q/5xa03zZZ5t1zzdanH9eupJ7yeupJ7jTXax5x5y6Vcy2uiWvrw
SeuD6qjStU1BADeoq8w8TdlZTzEP5xuqnmeBCJ5TKyIgtL0D5a+CEh1TKvm
QUINQMNrp8bQtY2sH6K1XTJJFk0v/hKLaZ5JAv1icvC7MpVVU1j/n
BrS9bybe31BiyUFowsZSUV5be31yyFowoSWa/kunI9I9QtTS3Mn
2mijjhESRKonzddzd/zgBsFWNEqNbiyh/P14D9G7IgmSy7hqIgna6nb
fKLa9tpGsxNbTO8U5bUsysHy1xijhBb9SDtbn4tt86qWPRb0HjCMMXl
K00z1Y9NuJFTTobeyjOo6FuHeZrz6fWdvedbmV9LVibV7f7hLzp4T
fPX5Aa35Y8i4sFie2+mqWxePJDnGbIGYuqvHVQw6UXdb5fMZVcX
eOGQ0ctFG1HqzUTFXkH5lf84+n/AJdS6a2a2Vv521+VSSVF/uFd6zQ
RYyzx6bpVtZwvxcL9dqsqRO2ataS2gjxVlfEX/nDf635

RYyzx6bpVtZwvxtNU1S2t5jctYwtcL9dtqsROpaS2gjxVlflX/nDf635
WstN1e5s9J+s6RHa3dhZ2DPJGJo4BJp89217I1zYW3plLWAmsI
Ef7+b0+TqvR/wAx/wDnGKbzX+XF7+XXlzzFZaBaS6q17aPL5dtN
Ut9PszM0yWlnZ3UnowmKoEMqBfQpWJEIXiqmnlT/AJx8vtAT8wp
rvWtLub/zbpdvYPcQ6Nc2xWWK1ltzNcSjVJLyZWaTkIYru2SJQfR
9OaSW4kVefaX/AM4UaXp9m/DXYrLV2so9Nj1fR9Kj0u7tLIWl3bS
QWhhmb0Uc3IkpVqvFG8vrSASBVlGjf84j+XjrUGqeZRp2sWUcOp
x/oNNIFtoySXp0vjLFZvcTorr+j+cnLn6s0vrD0mQAqsV8qf8AOFWl
+TrOzGmX+lWupaZp+m6Vpd9b+Xki+r2lk987rJD9bZZGvfrhN6V
MaXMgZ3jo4RFUo/Lr/nCF/KVnpv6a8422p6vpUumnTNVsPL0OjS
6fBb6qNTuobWK0uTFbrdIZLZlhWONYH4NHKvNZFU28t/8AOGF
vo/kf8yPJV1q2jsnm7y5b6ALmx8tCzMcltFfJHqV5G19MLy+L3Syy
y8oC8sfMcCw4KpzqH/OH2m31w6JrKW2mjUIbtba20/0JprZNZtd
WFjdTxXC+tbW6W/1ayRY4vqkLCnqceJVZT+aX/ONFj58ufLn6Mk
0nTbLR9PuNLgt7nRDetp1vNwAm0V47u2GnXkaLxjnCTBAIwsYC
UZV5B+X/APzgP5e8kaTaaeLrTvV09NVOnS2unajws7nUZdPka6i
XU9Z1KSOYCyKsY5Y0b1XKpHyl9VVP7P8A5wo0bSNM1+x0qX
QrKWayu7PRHTyrbyW+lm5nu5Gnls5bhre6mMV09u7FIg8HKIqI5
JEZVk/lD/nGHUPL/wCXvmnyTqHnCLUbnW9GGkDUF0j6pHEI1u
Vjka1hu6EATjlHHJCtEpH6QKhFXmc//OEusGTy6bDztouk2+nXl/e
XFjpvkq2gtT9dSGJ4LAtfPcWEBSMvJHHO4muHaabmCYyqzCy/5
wy0zQr3Qp9E1i3srDRbaVLbRjpQk0qa5lTTOctza/WVWVXlsPrLI
ODNdNHcGX1YuUiqzzh/zi7e/mP+YPmvzNeX8GhwTn0rLUtPsVT
zEyS6H+jn9HVEuqw2yvK7G3e2bnLGknMCmKpkn/OJdb6C/wD8
TRWfpzxTfVNM0r6lYw+lqmg6lW1g+tSeg8n6GpK/J+cs5m4jh6bqv
LNb/wCff9r5k8qR+Vr/AFjQkt4SlY7Dy5e6bbakU9EetrC2WuRXF7
cyekGlmW5tzLIsTstI+Lqvfvy0/wCcbrHyTfzyLzvy0vlqd/qU9xE6AqITIsQViZFlmaWeRV475c/5w
UsfKWiQWuj6xo9lrFtDJZxalD5Xh9J7E6HdaQLa5s5Lt47hHmnW9
uEdvSuLlOTRKSrRqvQfyB/5xxH5XH5H5KavDr1/zkDn9VOa7Fnc/5v
NNvJY0vrm7hMUkFyyQlEuBDLAkQvr3FXYq7FX
Yq7FXxJ5f/wCcJPLHlq+lvdOTSbFrW+vr3RW0/QY7KXTDearHqT
FHiuKGVY1+qLLGsP8AogSHjwVlkVRH5Nf84fWv5L+S/PvlHTdUs
7hvNKyCW8mt9YYzSPC8LT36Sa9IZbiQNWaSzfTxleipROCrC/M
3/OCov9Dv9K8v695d0W71Kw0WzvtSXyFplzcMdKJCNAjzLDCpj
CKn7t5IWjjkSXkoxVLvNv8Az750jzVBbxSX+iRmPU01iVItD1CyiuL
97eGOe4m/ROu2E0koliMls7TH6v6swcTs/qKq9w/O/wD5xg0/88d
WvLvV7jTWsrjy5eaGIbvRRqFzHLces0dzHNc3TRRejI8Uq8G2inaS
JfUuWQIkar501X/nAo6NdeYNV0gXuYx21NV0geXtQu/MNxokV1Bc6JfvYx21tq
VncyRS2E/mA2Mmn28cDJBaRW8M0cHLGHbl/j9VVO9E5/wmvF1
q4S71Wys7KztY4LXV7LSfQ1r9/b3aSwaberfs9hYRG49NbVopqxJ
Giy/DzxVAWH/AD7zs9zs9J8rWvliw1jQo4YRraCO48v6lqNnCdVjtUN5
Zwan5gupLXUIzb7XCT+mVkAt0ZmdlX0n+Zv/ONekz/1ObVgCp0K
Etvd6QjaFbwLqEE80SaU94g+poiFmtxc8pGL8Wq9AqwHVv8AnA
3Qde8oaz5b1PVYLy4vo7COGeSxuUtbWK2uDcyWkUFvqEU0dlK
eMXoQ3ULrBFBEZn9FGCqK8y/84N6X5n8n8nReTZdfFvp8em2Nutj
DBffo79I2hiiN2Vk1R74pLZR/UXi/SHP6q7ok6swYKu0b/nBDyrY
Hp9y2nySrZWmmerHptxIqadDb3ML2UZ1HUL6f6tI06yelJcSqDFG
KMI4vTVZf+YP/ADjJq/mvyz/Pd+jeXT5Oure652/lC2nhmNs
FEaWkct16mnqSP3jWdVU+/Mf8A5xwbz95e8u6BHrFtNbDN5ib
pkP1uwgs2kutDN5qlsIPUIisr/AOOxuCC0uC3G7t/Qf6zG0sfqx+oGR
VjM//OKE5tJktfNFpbTvHOIoU0JH0u1eQXfFLfT5
bpkW1U3AY27O6uwk5NSWiqvE/Kf/ADg31h55hWTZ6Ezz4S0WTM+P
YaObTXT5XittQ9aLWtb1We0sPqepRDTof9LjhnWKIRzWbrbQiIxs
4VZz5a/wCcF7DQvNX064uqJIlFz6dw96uovcKMTxxRQ6XqFjDEWvbu7Z
7COz1qJInlFz6dw96uovcrEjTM8jStKqzX81/+cRLH82LqcLvzLzvzLJqOtQ
G31mS4nIudKW7uUeXTf0fHbvO86SYSgqMVZ
H+a3/OLHlr8zdasdasNXNjo9tw0+HSbwTaHFcTzWEN1BcpBDOs0Jh
SkTRMCsi+llyqq91Xn2g/wDOEuk+XfzD8D8r+fLbVIJT5ffUlsraa31N
WsLS61DULyK1042i1QQqeAVZB5o/5/WaOFQiQqeAVZB5o/5
w88v+aNU1y+aNU1y+lns47fWd1LUnXa2+87uLNvyUkhz4JDcpZTI8Msy+oJDpT8T8nY
dbpmKngfUVYLrvu/OEdruiy1qQXrNrmoQkuLHeDEHrDT7q8ubiC
OoLdLcNBaxSxQQsAPtTCkcRkRIzqY1U48zGzf8AOF1tqqxqQxqQ03VNGg
sbnSdW0aytr/y19efQrrAG5aVlCxuksUMMarCqYq
ybyF/zjLrvlTz1qHm/UiZ1FHIm/UvO1lf21xr767Fp1p5Zt9L9FmstYshG0trc8Zp
CuphpLiWJp5WhHN+LKIlUI3/OMJXzzZarNNbTQa7rN/fapJaWCW
3PSZkcyaXeyXVxeXF6t3J9W9Rax26LDHaoVhkVYTqf/ADgdp
er207XF/oiancL5hglvrfy00Eq2+tR2wZY511H696ytbsHnlvJZJILm6
t1MSSRmFVW8r/8AOAHkzSSLHSLPUodMu10yDSLW3ih0+++rxW
1nqmoaheeW8Q1HVdQnEF/He+hPC9w8TKr8keOUwqq+uPy28P/P+nSa
x5N0tdE1LUYb+2sVgg0+ZlWW4aBIkDG4Mksg5CTkFCmgjCVJY
mir0PFXYq7FXYq7FXYq7FXYq7FXYq7FXYq7FXYq7FXYq7FXY
q7FXYq7FXYq7FXYq7FXYq7FXYq7FXYq7FXYq7FXYq7FXYq7F
XYq7FXYq7FXYq7FXYq7FXYq7FXYq7FXYq7FXYq7FXYq7FXYq
7FXYq7FXYq7FXYq7FXYq7FXYq7FXYq7FXYq7FXYq7FXYq7FX

7FXYq7FXYq7FXYq7FXYq7FXYq7FXYq7FXYq7FXYq7FXYq7FX
Yq7FXYq7FXYq7FXYq7FXYq7FXx9cf85yflT5a8uyeYfOeuSeXEh
uDayJc6dqTrJN608IFnItkBegGB/Ua2EqwkFZSpGKsovf8AnLb8t4
719PtNbeaSGCG9lmfTNWSyaxcQs01veJp8lvcELPGQkchqWoW
WjUVZNff85FeTLbybqnnq1k1K/wBM0yWOC6gtNF1B9RilkWGRE
ksHt0uYy0c8UoMkaqYZEmB9N1Yqsr8tfm35V83agul6ZqLvdMLk
ok1ndWwka0cRXMcb3EMaPLbyHhPErGSB6pKqMCMVeVa5/wA
5k/k75avdC0/VfOSWc2u3r6fppm0+/WK5uEkWGQJMbb0+EcjiOS
QsI45A0buro6hVmHkT8/vKHnvU/wBAWmpqdXSiyQpa3wtTMba
O8EMN5c2lvFLL9XkWYxKfVEfJinFHIVa8v/n/AOUda11/K76kqaut
zeW/pRWt+9qvo6hfafEsl5LZwwRzTPYzKImerSI6wNOgWV1UF5
g/5yb/AC48q61qegatrs9reaazpdtJpOpfVYzHDFdTf6WLU2zCCCV
J5yspFvATNN6cSs4VTvUvz38m6Revpt5eX0V8uoW+mLaNomqf
WZbi5M/pGGEWheaBxbzMLiNWt+MUj+rxRiFUv0f/AJyC8na7qNt
a2uphbW5+uRxXVza39okk1of3hje4s44HtwAwFwJ/TaRfSTm1aK
oX8uP+cnvyx/NrzNqk3yp5qiv9d0y1S9vLA2t1bzQwMYwS31iGM
ckaRFkQEvE7cJFRtsVSH8vf+crfJHnrQ9H1GSa7stVH0B7S1vv
qUt16l7Nr9OGl6gLR7ZEt3d0vWthasUFzC/AJyC8ied/Mi+U9D1ae91N7Nr9OGl6gLR7ZEt3d0vWthasUFzC
HVZiytIqMAxpirH4P8AnKr8s7ngq61eCWWSGK3gfQdXjuLszw3U
8TWkD2QluY5Fs5wkkCyRs8ZjVjlVUqo3XP8AnJr8ufLtldaje63cfV
7ejBoNH1O6aeKkhM9qlvaSNdW6iJy88AkhQCruoIJVb03/AJyX/L
7V7X69aalfy2okhikuBoGriGGSUsztZBYShUer6hX0ecPrcPXh5
qqWh/85Qflr5i1JtJsten+tK5QifSdStov76S2R/WuLWOL0pZ4ngil5+
nNcI0ETPMOGKpPp//ADmB+UmoWU+of4qe4e0tYbaS7eXUNK1LT
19FLR78MPrlrDyMttHJPAq1a4iilkgEixSFVU+/LX/nJn8t/zZ8me
YX1gazFdzWrW+nX/FY7R2jla5Z7Z7ZRagOpVfrBi9Riqx8iygqveMVd
irsVdirsVdirsVdirsVdirsVfNnlX/nKbydr+kXmpXa6jZy2HM3kEei6td
BI0uZZLZpoZIrHjcwRuhE80IeK3PwzuIMVSrVP+crPLl/WNUtNWkt
rfS9Pa156hHJfXLSC4TXH4R28OnMzSoNILFeXpssjcJWeNEnVZ
ha/85Lfl7eavoOgvG1ZG6petqGttHHawGs0S7lpkXQ/Bhtf/cKhE3

c6xGKSdFbk8KO0qJVnQKrEkobRPzu8zwtTMoeLHKXhGYBEYafsRlhXv

YXbLf37Lbz3EHNdC1Vkn+rFlnltWFmRdQQlaS3EBkgiJX1JF5pV
VKpv8AnJvyK2paNpmnzanqx1TWn0CK60Rr+D6VyUEl0yBsPIgsP
cNu0LRosRDvG8gjNWk4xRTSRKvoHFXYq7FXYq7FXYq7FXYq7
FXYq7FXYq7FXYq7FXYq7FXYq7FXYq7FXYq7FXYq7FXYq7FX
Yq7FXYq7FXYq7FXYq7FXYq7FXYq7FXYq7FXYq7FXYq7FXYq7
FXYq7FXYq7FXYq7FXYq7FXYq7FXYq7FXYq7FXYq7FXYq7FX
Yq7FXYq7FXYq7FXYq7FXYq7FXYq7FXYq7FXYq7FXYq7FXYq+
e/8AoVr8uQZnXTXnSZp/rMNNynTW0urF6zIWJDVFw4Gb3MR

e/8AoVr8uQZnXTXnSZp/rMNNynTW0urF6zIWJDVFw4Gb3MR

e/8AoVr8uQZnXTdSSZp/rMNynmTW0urF6zErYXC34msY2+sSh4
rV4Y3V2V0K7YqwLSv+cSbI+cPNeva/r0uraTrqMsml+pqkLysogjt5
LuVtWlt5pLaGH0YpYbS2mZGY3Es8jO7qvomb8t/Ls9j5h019PP1b
zA6yakgnnUzOtpb2KsHEgaMiC2iUGMpQpzHxksVUu8s/lH5V8oX
66npmnSJdItwI3nvbq6EbXTiW5kjS5mkVJbhxznlUCSd6vM7sScV
QV3+SnlK6/QJS1vbN9EMv1KTT9Z1KwkCTTLPJFNJZ3UTTwvIis
0MxkiJAqmKovQPyf8o+WHtX0zSfQa21L9LxH6zcPxvv0adI9X45
Wr/oZ9Liap+3x9T48VXWH5Q+UtLnuLm20nhLcXy6lK31m4bldre3
WoCSjSkClxdzvxHw/Hx48FVVVW65+T/lHzIuqLqOk+sNTGoC7H
1m4T1RqNmlhc/YlXj6lvGqfDTjTknFyWxV53pn/OJX5XaNf65qNjo
N3BNrupQ6vqqpruriG+vYZZZo5LiD676Uqq8zMI2Qx7J8H7qPgqy
CP/nHH8vBa6pZz6C97HqrM98b/Ub6+lumaS3l5Sy3VxLI5DW0N
CW+FY1RaJ8OKsz0D8tdC8r61qmvaYt7Bc6mZHuYP0rfvp5klcSS
Sx6fJcNZxSu45PJHCkjEsWY82qq8+0H/AJxi/Lry1AkOn6TexvEbY
W9y+u6tNe2sdrDNbwwWt3LePcW8EcU8yLBDIkIWSQBKO1VU6
ufyA8g3WmLox8vJFYxuJIoYLm5txA62sNmjQmGVGiMcMEQjMZ
UxsivHxkHLFUpX/nGP8s/qP1KTyys81JguqXF7eT63H68/1qQx6x
LO2ooWm/eVW5B5bg4quH/ONvkK3GlS2mkSx3eIzx3ltcyanqUkk
15DctewzX7/AFtZNQaO4d5R9aeUhnkow9R6qpp5X/Iryn5bsfLNu
NOSW40GNRb3CF7cGczG6lm9GF1jBlnZpWXiVBYgDjtirzz8tv8A
nGr/AJVp+YOt+cdO8xOmm6jF6f6JiGoIG4xQww/WTLqc1nKIEi4x
OljDcUP7yeQcuarKPyz/AOccvKn5cxaLccLjUdX0wxSJqN1fX0xW
WO2urT9xFcXS3jpArSFwnMKKwVYb+a3/ADijonnXSId
P8t3MehzpfWt0WuDqd3biC29Z0tbdLTVdPuLKFZ3SdVsrm2X1Io
+avHyQqp9qv/OKfkHzd5W8s+WPN3h3A1BLyfUr63uZ9UdT
619JJa3EbGaWRmk68UdqxhSBRV6EfyY8nNbi0Oj/uQNPUL9aue
mnX7apbb+rX93dMZOvxfYfknw4qgrz8h/IuoWsVlc4CstvFHDEkbX
NyQEg0640mMf3tTxLmWME71b1P7xVdVUNb/AJCeUoJNMnd9
cuZtMiu4rOa881a7eTQfW0ljjlkSS51CRxMUmdFmr6qI3BHVAAFX
s2KuxV2KuxV2KuxV2KuxV2KuxV2KvmLzD/wA4c/lL5t07Ud1vy3
c6jY388sF3rurzohime4WKD1L0+hB6shcwQ8IGbiWjPBOKrKE/
5xq/LlREDoDyGJ7SQPLqV/JIXtEvo4mZ3uWZ2C6hc1LElzJV+RV
CqrENW/wCcbWn/ADM0r8wNJ8xvpkNqS1zZZxLfiedpJ5Li4j9WLU
orZoLh2UyR3Flc8eNYHhNCqr1LVPyW8l63fX+oPRZ3hlaWOS
edrcTTRejJPHb+p6MVw8fwtPGizdEdXxVI9F/5x78n+WI4F0Qarp00
UkkjXMWvanJcz+teLFtTi5muLmV7j1pQ3NpS70kkCMnMnFUv1n/n
HLyp5p5t1/zPrmnzPrmRLjVF1sen9Sa+vobOGJ9rwbG9ZNXTP8A
nG49JZ41kKo4pXFU8/MH/MH/9zPrmH+zSPvqZmuZVOnLZbG5QeAZ2tj
ntorqWzWZIJ5oVYCOSRDIoVQjrxWirzmf/nEPyRdkS3DXukS3D
qtpfQS61q8k2ptqDaYD9bu3vzNPbJHp4iNnM0tsyOF4BYwrKsx8y
/8AOPXlbVNd7y6XpNt+i7nWZr29a753FwI7+N6N0zTmJp1DLzu5iY
1ZFo9FKUQoqln5ff849WXl3I3yJb+R/Mmpza1Bb3P1i2R/Mmpza1Bb3P1i2lgudUtGsQlF
ijsZ59SvL+3WNQVU/XnuyeT5xn1u81gaBN+nnm0jJ8rqZ
W1lsv0NZvf37WmlwWeh2WhRqltLdyQS3AgtWX628X1jL
SyqaeWP8AnGjy35f0vXtFu7i+1O21maN7jmuQWsuXQLa1

tsE/Kn/AJxn5vUtO+VyKuUXadTmH2GhgSYaw+9f0XTt6Q0rs+pv/

```
h5QSW9yDGLkQQqpv8Am7+dH5i+WPzBi8oaBpGhyW8qeXbnT
Rc6xLa3mom8vLq2vI5FbTrhUt4uEZlkhEkkHKD4ZDeKkCqn5I/5y
5u/O35laF5Dj8jrZWepaal62o3fmTS4rtZjatcslvpTyLd3cCFTE1xCr
KsgbkgVHZVWOat/zmZN5B1ix0TzrZeXbW81DzfN5dt7az1y9luo7
UXFtEt1NG2k+lH6cdws0pnmt4zCOcbsxEeKq/mj/nNL9AQ20n6G
0G09S6Fp62uebP0VZz0gvJ/rdncfo2f6xY3H1b07O44J9ZmLx8IvT
5Oqt8rf85z6R5n1jXNKg8vtK+irpct/a2txdS6papqKLGsUlnLYQK91
DdzW8E0dvNPHEswkecMvpFVB+Vv+cyvNHmLzN5i8py/lhZ2uoa
ZqcGjwqPOenTSS3bzvau9xaJF9etLbmnqQzSWp9e2/fInJo4pFXq
35zfnXc6R5Y8rzeVrqSTU/McUd/az6Ppl55ljSzhgW6aYR6Va3by2
sztBbfWFj4hbkSIwbhiqSXX/OTPmDWIJb7yh5Ft9Ssxd6HpySajrja
ZKL3WVsykU0K2Fy8QtjcOtzWskboqJFIzSegq8880f8532vkLQDr
Xmzy1aaLKRpk0VtNrE0wuIb1tUhKQyW2my/6QkulzkLKsVv6DRS
yXcLGWGJViHm7/n4PqOgzeZ10nyPoGsQ6Nrf6G9UfmDpunqjLJf
I0l8dRtrdLKq2gMXJ5IrhpVSCZ2SQKqn3mv8A5zVvtK8xzwQadpE
NppkV4LnT5/McIv1b6xYWsV3qkcdjMun6ehuWnF3HNcpJbK83A
gAYqn35S/8AOXOoeZLG1/SemWeoTXOs63apLY6ok31m3XX9S
sLeXS1SziF9Y2sNunr3f7lliHqtG7Vqq9j8j/nzqvmPyjqPmLVvKC6fe
6fp+l6xPp9tqRvh+jb+EXPJJhaws9xFCspaERcWkRY0lYPzVV455
8/5zosfIfljUPM995Y+qxWM8ETQX95dRS3Jv0lu9NhtBa6ddmS5u
bFEuHjkEMdu0iwzTijuqr2nQP8AnIjTtdX80LtH0ldP8lwmf65DrJvI5
ohDPMZLlrS0ljtlpCTwSS5uFT4pYIyYllVeS+TP+c2bXzv5bs9d0zy
nJfPdw6hdRRWN1NLEbPTZ7m2u7gvPZW80aRvHbPxlt45PRvr
WRkXlIsaqJ1r/AJyzk0qG41L9G2QjgUW/1mbX44fLLs93aQ/Xf0t+j
nkFoguODXHp8BKjwmEkCUKvKPKX/Od2upOmmaj5Jh1VYtD1P
WX1K28zaVHPdm3huLxEsNNYRXd3ahIxEbuGEgMrM0VEchV75
+VX553v5i+X/wAztSOuaHcX2nXF02lxaFq0OsWkNrDo2nzB4Ln6r
bNcx/WpZGLvBs7mLdVUYq8p0D/nOy1sPJN95o8xWGlyW2naVd
3B1TTtfS90y81C30+K8h0763HZRxJqE5MiyW8Yl9FlpG09aKq918
v/AJ367Hof5g6n5h0XTPrXlnWJ7COy0jU5bpxbmVEhmvvWtYWtl
COJZHCyKIA0yrQcSqxjSv8AnKTUdT1Oygi8oW0+mLc6VaX+p2
mt+vDz1bVxo1rLp1bONb239Zg0kpe3KqsoRJHRUkVTb8g/zo8wf
mP5Y0qHU9KcatbeW9N1DU9Q5AQzT39lDc2ckCrbxxyNcK0rzIg
UW0ielSRHjdlXmn5Q/wDOXuqecvL2l3M2g2WtTSRaVYi/0PWl1G
CbVtRti9tb3TQWMcVrKZInF4qGVLL1Lc8pVkf0VWb/AJn/APOUe
ofl3+ZeIfl+PKmnG1u9MN/LrWrebdN0WKN+FywWG1ugbi6hjMH+
kSwI7QK3IxNQBlWH+Yv+c6dE8qy+WBq+jx6e2vagbCHTLy8uItcj
I+pqWktEsHt4iWuldFnvIfUt3gljLyTiBVWP2X/OdV5e615K0m38qe
XtRh8wSqlzfaZ+YGmSwWJd1QW6LeQWcl3fw8g1zZZ26PJCjRlTK
0qLiqZH/AJyy8y6Z5j8sfpny/pdjZ+ZdL0K8sdHl8xRnU5I9Qu2jaWy
hSwL3lyqSIZbdXSKKOIyGcc91WEv/AM54XXnHSdY1Ty3aaENK
09fM1rc3sWv3MV1Jcadpcd/bPpi6joaLI0heRE9e3KPJBNwE0UfK
RVm3nP8A5zU1jyToH6zcoLD695sFnZSWkkl9bxPc3
cmmlbaeSa0CLGUeBRNG8t1Eqy+mq+69EvpNU06wvJUiSS4t4Z
nSCcXEStIgYiOYKokUE/C4Uch8VBWmKpnirsVdirsVdirsVdirsVdi
rsVdirsVdirsVdirsVdirsVdirsVdirsVdir4n/wCc/PMc/lj8rIbu3k4
OvmPyxMSTQBLLUoL92JqNkS2Ln2U4q+2MVWq6uKqQRUjY13
BoR9BxVdirsVdirsVdirsVdirsVdirsVdirsVdirsVdirsVdirsVdirsV
dirsVdirsVdirsVdirsVdirsVdirsVdirsVdirsVdirsVdirsVdirsVdirs
VdirsVdirsVdirsVdir4Qv8A/nKu+0XXPNtzDp19qenSLPb+XrW40m
/0uxmutOZIyI9YlsWtbn6/ynmjMUsoS3tVYLyeTiq9h8p/nlq2va3p/lq
98ofVdSuJryKRoL97qyjGlzNDqUgUPqkZ9OFmthDzjje4a6jHCLhK
Y1UFqH/ORNxYea28n/4QunvvryaYsnP1Zryeb1beMSejvXXTBJq
EpAPpRxPD8ctKqvnbyf8A85R/mRrx0FE0TR5nabTbhLOTXguoX
uj3XlRtYa6vSNIjVG9cERyW0CQzTrLbcYY7d5ZVUzv/APPnNHUb7
zbpthoujafNbNHajRzrsS63M97f6Zp9vPeWbWZFlCTemWBxcS
C4Qb8KghVldn/zmrZjzB5x8x8tXmiWc+o+o+UzarqkGkand3skUs6
W40uz9ZlvXggJhMiKk8csrxNyhCqtf/8AOa+k6JqyZ1nSrfSj5jn1Z
dFSK9v7hLpw4xKmnvbtFZXlw9tK89zbcngnfBtFWE6eR+eX5j2Yt1a6
6U80vne40lrH6t6t3crHT2aeHmi8+6UcvJLV2hu81m9r7gk3zm1A
GvrtIRFl4SAMgTFWE6R+eX5j2Yt1a6U80vne40IrH
WtV+pWGkaPa+YH0KVvXoyZDcVoySZAUIC91z4oLHFUBoX/OdlnNq






```

```
1wsqNfSz/BNOkSxuFoqqeD/nLu7i/JYfm1e+WtHs5VvY7OazbzjY3
ulx+peLaLIdY0qG9iKkuoP7mqOeMgRQZMVY35o/5zcufJXkKT8w
Nc8qaZaaelxb2MSx+Y5b431+9qLp4LF9P0u5WcMp4wSsYopSrtI
8EXpyyKqC/85mNdfmONLRdKTy7Y2+vJeiHWo57yGK01vQ9Nj1
XUoRZD6ja+jdzXNu31h4ri1b15GjCgoqgrv/nOjSvM2rweVdCnsLf
UL+ytdQs5YLya5nEbagkXF459OjtiJ7YNLH6dzLLw5s0UaoJCq9J/
OH/nLzT/AMrfO03kK206y1XWTpP6RtrP9JXFrcPKeZSKTnpz26I6
oSrJcSy0V2MARC+KsJ88f85ca1p2seXfKi6VpmiatPrnlmw1A3Gu
q0k5u/M8OkXkGjQy6fXUVWFXad2+qSW8M0UvAOQFVejed/8An
KMeTvN/mDyudM0j/cVJpsCreeYRaalMb8WZ+vfUfqUnHSrcXVJ7
71m9N4Zk9A8K4qkdv/zlL5p1q+srfRPy8tLq2nltbI3U3mJrdTeXl5q
VlBJCBpsnq2LmwMwuQVdreaKSO2kYlMVd+WP/ADl7P+Z/5i6b5
MtvJH1DTL/QtP1mLUb3zFpceoE32m2+pKq6P6v1qWBFn9FrqH1
IhOjp0R3VVOfIX/OQ+r635nv9CuPLZfSbfzBqehnVZNVie7F2NQ1
OKBFs4rCCP6usdlTmZjKgaJWFw3qz4q+u8VdirsVdirsVdirsVdiqT
6hoFhqt3pd/dQepcaZLLPaPzdfSklhkt3aisA1Y5GWjAjeo3AIVX6ro
llrf1MX0PrLaXMV3EhdwnrQ1MbMqkK/BiHUOGCyKkgHNEZVU1
xV2KuxV2KvNvJP5SeWPy8vNQv8AQ7S5invRxf6xqV9epDH6jy+l
ax3dxMlrFzcsYoFjjrT4fhWir0nFXYq7FXYq7FXYq7FXYqhBYWwu
Te/V4/rJjEJn4L6piDFgnOnLiGJNK0rviqLxV2KuxVKdM0Oy0aTUJr
SEpJqFybu6cu7tLOY44eRLsaUjiRABRVVVVQAMVdf6HZand6be
3MJkn02WSa1Yu4WOWSJ4GfgGClvTkdQWBIDNSnI4qm2KuxV
2KuxV2KsD8+/lroP5l21a67FdkWkzTwS2Op32mXEbtG0TAXGnz
283B0dldOfBwaMp2xVl+m6dbaPaWthZQLBbWsUcESiRxRqE
RFHYKoAGKo3FXYq7FXYq7FXYq7FXYq7FXYq7FXYq7FXYq7F
XYq7FXYq7FXYq7FXYq7FXYq7FX55/8/MYWuPyi4hqBLy9nI/m+r
6Fq06gg7EcoxUGoIrscVfdHk3zDD5t0DQ9ct25Q6Gag1S4h
WVTsSOjdicVfLf/ADgZrV35j/KCx1W9kMkt7rvm65Zq1qZtf1Cj7f
EzYq+yMVdirsVeEfm7+ekH5T3+mcgaprT6fqmsXf6MFsaprjT6fq
msXf6MFsWs9M
0trZLm4KXE8JmZWuoqRQ85WXkVUkKrqp1+Yn5pxeTbXyVe2U
CX0HmTXdI0iOQQOi1HkRMpANaBQDHxV67irsVdirsVdirsVdirs
VdirsVdirsVdirsVdirsVdirsVdirsVdirsVdirsVdirsVdirsVdirsVdir
sVdirsVdirsVdirsVdirsVdirsVdirsVdirsVdirsVdiqTpoNimqza0I
Sb6W2iszK0jsFgikklCohYolWkJdlUNJRA5YRxhVU4xV2KuxV2Ku
xV2KuxV2KuxV2KuxV2KuxVKdM0Oy0aTUJrSEpJqFybu6c
u7tLOY44eRLsaUjiRABRVVVVQAMVTbFXYqwzzzx5B0b8xLKCw
1lLrhb3C3UE1jqN5pl3BOqPHziutPngnjJSR0bhIOSOyNVWIKqee
X9BsPK2mafo2lW4t7GwgitraEMzcIolCIvJyWYgDcsSx6kk74qm+
KuxV2KuxV2KuxV2KuxV2KuxV+f3lD8rfzk8va/caxJ5l1u/m0
251aGOXVm0CddXsrjXRPBExtoY5IrdbF2cKotpY7jlGlLWOG3ZVr
y35V/5yD1/8o/zg0fztrd5debdQ0zUY9A9L8LTtC0xI7uSzlC29lcWmo
Xay2rzcEjmvI7S5VGLvwYYholU8/Kf5x+Xf5bSXQ9E0h7qy3/Tl
lb+XFimsZtdspLUW1mIVWGW20n6xFJWySIFmWOUrEzqsa826
R+fOq6vpU13p2r30ISndWsem3Hli2sJjbWN5Eklw1SwI
PTVrBVcGSIcXQKonyhpXvlnUjN
Hc6xqS3dwZ47YKbi10xrIoyxQwPcqzfVJU5xMqgbmx/wCcpb7zJqj
nW5LHTJNJggsbe00fy9NaR3foLJzy+swNZmLg
OQdj6arJNc0D88vLvLt15LOzJ5iePR76x0x7n0VtxBbaZEsPYqp
6nN3ZNFFcywsGMiv9ui+nHiqG8+8ZYfMunX
WiebdX1vX7DqbsKd2fcccvKvH5lsTKtnjU5tlq4ZkeXhLHeQGvr
WtL/P+5tdRurAr/WrmAWtjbtptvEx/HcccYLLsoi












```

xV2KuxV2KuxV2KuxV2KuxV2KuxV8E/mnYf8AOStwdOHlXW3sIL
LUHs53sNK0LVbvUbWA84L6SLU77S4YVuVkKXMccqyRvCDbp
wkJCr0BovzV0+90i3ufN/K98walrFm2ntZ6eo0vSUmnki1G2eG3m
aSaC3SBALhngaW5UTIGKR4qjPzOs/zd1TzVfWnlK/1LTtGkttHiiv
Yo9A+r27yarZC+liS8W6uZ5ksfrLD1Eghj48US7lkQwKvJvOUX/OT
PlnyreRaC915o16eY/VZRN5c0tbX0p7yGJphNbSxy28lvHazTxqqz
vNK4gntY/wB1Cqzj8vfIn5geWI/zQ1ay0hNP1bVdL1F9CW9ntpU/S
EnmHzZqVsk4t5pVAEeoWjvuVpIVDFkcKq8z8neXvz+0VfON5a2+
rxSavqN3e2Tay/ldtRlvU0XQbOzfUxpzGzXTxNbXiSCzC3nBY2Aq
1SqifONt/wA5N3usWsmgapqWnaWPMF684Ok+Vb+d9PV7cWsK
W0mp2gisSnr+rKb2bUHb03WGAO0USr6B/La5/MGEeY7jzeNXTh
PrL2DXY0FLb6sotfq37nTmlmjIpL6IeecuvqyXLRM9vbwqvCPyx1f
8+fMPljTtVu59Zms76HTbpZLhPKya48k1nJJK1sLemnjTmmaEoJ
1F8I/UqOXHFUQ3lD86NCfWdRt9PeG71Cezm1C48ujQ21GTkg+t
DTX1smED1VUql2Qgi9QqvrFaqvdvy41DzxrEvmlrnVRc22lm5stK
a7jtRJdXkyR3L/XzZQiLlp8rfUgbWT03KTmXnKqlFXyxo/lT897U63
5gOna2dbuLa2gS6v4fJ1xqazKsMcv1MW9xDaRwAtN6bSN6npgP
NFcOiQuq9a0W/wDzw0nUTqGo6Vrmpra3Yln0wXPlZdOvLBrO5hi
hs7hRb3n1tbiS3munuPQgPpTfVRxKQyKsY0uT/nIn9GL9fTWm1A
yeWUk9NPKUMZ42krap6RMs/pRmcIJLlxPI3IR22nRIrXTKo2503/
nIHTNF1Gz0KCK0vY7G8XTI4Y9FTTo1OluY+aUEgv8A9ImsQUf
UfQ4+t8XPFXoWh2n5v6Z520fS9Rv9R1Py3ZXd4s2qeloNsl9aPY
QzRSXnAG45pdySwJDa2ltySNJpbiilLlV51r/lz87PIUfmq48ow6hrE
Oq3nmK8ttKt7zQLB7KeXWrJ7J7e7v7W4AS4tZb2WcTx3JAVEjE
EnEOqpebB/wA5L6x5SVdInOiasLDTLmWWKz0TUNQNzdLbreW
sFvcXkNiXs5Ibhw0lwkUsNzAqyPLDJVVN/wAzfLn5uXGjflrqejNq9
15msdI1G11K806Dy7Z3AvrqGzMbXcGpXV1ZxQPNAfrP1Rrl1FR
bghlYKvO9Y0z/AJywkf8AMQw+ZZIXmuov0Klj5c8uz29raC8pXTJ
bzWoZbmZrahlTUobdA3P0ZTxT1FXuf5X6d+dFjq2m3vmzWptQs
Zrm0srqzuLDSLJYrJfL0M0uocbGa4kW5bV0eF4lup4gsjtGnpCOV
FXiXnm0/PvzF5q1OVvLHmGDRdG8zQ3ugXWmaj5QudS+qfo/W
7C5ktkvhawRRyi6tBHFeLczRp60jSM/CMKvRrSD/nIuS1iiuZ7VNU
NmBLJGdOGkVGiDeMmN7wXh1bryQ2n1WtF58cVT/wAp2f5qa3
+YeheadcGv6ToDJ5js5PL7XOgPa28bGyfT571bZpZZGkCTisNxN
JE6wqAkMl0ZlWA3Wgfnde+brrzAltfelanXbO0lum0GO4i0y81XQZ
DFYW8DyxiRrW0uDC97PNzkUPOttzWAKszkk/5yAsbexmtIbK9d
PrN28F69lHLIkd5Nb29jcNbhY0kls5obqSWEsi3NrNEjLDNGAqxht
J/OXyHL5i1ibXnOkaQmnyiNNM0cJqqy6jeJq2ozx2kIuBPDY+jdJH
GU9SVRGI5mLxFVhP5NeaPzD/PP8mPMlza+etduvMkGrQCO6s
J/KckqpAlnPJZ2V/pccmmXCMrPWRxE4kYwyiNVPJVEaz5G/wCc
h/KflO507yXr93DPe6hqV87HTvL19e6bDNq13MkNjDcXNlayvLDL
E8hurhgtJPTdG4Q4q+8fJY1YeXtCGvytLqv1G0+vu0EVuzXXpL6x
aGCe5ijJetUjnlRTskjqAxVZNirsVdirsVdirsVdirsVdirsVdirsVdi
rsVdirsVdirsVdirsVdirsVdirsVdirsVdirsVdirsVdirsVdirsVd
irsVdirsVdirsVdirsVdirsVdirsVdirsVdirsVdirsVdirwX/AJyD/J+X
85tI8r2EE8UUmjeafLuvfviVV4tNvUlnQFUchmgMgSgFX4gsqkkKs
d8w/kVquqeZtZ+p6vbQeUfMmoaVrGu6a8DG5lvdPjEbpC60URXi
wWYn5E0EEihW+ss0arxDzL5K/LD8t/zL0bVPO3nPSLlNCi8waxp
ehXBMuqWmqa5rbau1/BaQF5WVFT0UYRkniabsRiqzUf8AnKz84
vNXnabyv5B/IfUpNE9eGKLzTrUd5p9oYZZOINz9UvraxkZE5VZFl5
kKxTl8NVX0HeeZPzSzhjX2hHzFf+XtdtdUvrTTxa6Xpd9pt+JLmbi0k
Imv79Jkt4azTV9KkUUslVC8cVfReKvnv/AJyuvra0/KLKLz9b3Nv9Yb
U9Mm0i1h5cfVvtWI0+zTkCCtbieP4huv2h0xVV/JxNJ88+XfKF7c2
bW+q+TnudJmtTOT9R1KzhbbTbpGCEK4KcmiZ/+KGRJVA5jFXvU
9xFbIZJpFjQdWdgoH0nFXm+vfnX+XnlWL1ta8+aBpsdQOd5rrFnbr
Ukr1llUdQR88Veft/zl7+SzXZ2v5m6ff3N3cRWsEGnGdXmw5yah
BVHCz9VgKkVYGKOpIAOKvo3FXyl5c/Oz8wfXMenar5h078WJoa
0/VNe02SytNZet10nUJ7KqW1zax2zO4h5lGu4yAQ5kgYYq+gfIn
nfSPSPzI8t8vaP5o06vaMttHc20HLqkaQk3c1T1ZL6Fj1eupqrqd1YFTuMVZZZi
rsVdirsVdirsVdirsVdirsVdirsVdirsVdirsVdirsVdirsVdirsVd
irsVdirsVdirsVdirsVdirsVdirsVdirsVdiqC03UrTWbS1v7C
6iurS6ijnt7iCRZYZoZVDpJG6EqyMpBVgSCDUbYql/mbzLp3k7Sd
Q1zV7g29jYQyXFxII3lZY0FTxjiV3dj0VEVnZqKqliBirej+YbXXBG1t
FdoJLW1vB9asLq0IiuvU4KwuYoso9M+pCaTQ1X1UTmnJVPPMV
dirsVdiqDv9QtdKt5bu9uYra3iHKSaaRY40FaVZmIAHzOKoiaaO2j
eWV1jjjUs7sQqqipJJ2AA6nFVlrdQ30MNzbTJNDiyRyRsHR0c
BlZWUkEGoI2IxVXxVB2F9HqMC3ESyqjcqCaGSFxxJU1jlVWG46
BUbEijCjCqkHFUZiqC1LUrTRrTS6S6v7+6itrW1ie4nnmdY4oo
kKoKoJZiQABU7Yq66v4rOWKSWAbUSShjqykKSRoyxJ
xjIDyFULlIw3qOisqggE8y6Y99qWm/W1W502C3ubsubtWDIs
XYBCD6MlaMePH4qVFU1tbqG+hhubaZJoZkWSOSNg6OjgMrK
ykgg1BGxGKvN9J6mlZm9xPvCNfSVeA0NmKQEJlR0DiQUyx
ykggg1BGxGKvN/za1fT/rXR9NXWF0zU4Lq5ujtmoaqqqo6i

ERAWZmZiAAHUhlDR4ZHRsxWsaXB5uxFVzHoMQbtcZ4Nwg
OKqmKuxVjZRDuM0P9ffVZo1EtH3NhWSilzyTqPZmMhdQBqT8
ugKM6qskZZZVG4q7FXYq7FXYq8S8vf85m85E+RfM2h22s2

ugKM6qskZZVG4q7FXYq7FXYq8S8vf85E+RfM2s22hWd/fRXV1c
3dnaSXuharYWd5c2hkWaK1vbyzhtbh1MT/DFK5YKxWoBOKvbc
VSXU/MOn6NPbQX1x9X+sUEcsqOtvzaeC2jiacr6Syyy3EaRRM4
kmYn0lfg/FVOsVdiqT+YNfsPK2m32r6pP6FlZRPPcS8HfhGgqzcY
1ZjQdgCcVRd/qVppUSzXt1FbRNLBArzSLGpmuJUghjBYgF5JHV
EXqzsqrViBirGfOn5g6B+XkOn3HmC/+px3919Stm9GaX1Lj0Jrnh
SFHI/dwSNVqL8NK8ioKrM8VYrpvnXSdX1vV/L1nLNLfaSsBvaWd
yLeFp41lSI3RiFu03pujmJZDKqOjsiq6EqsqxVBR6laS3c9gl1E13B
FDPLbiRTNHDO0iRSOgPJUkaKQIxFGKOBUq1FVmo6pb6Ukcly
XVHfhzWKR1T4WYtIyKwjQBTV3KoNqsKjFUTa3UN9DDc20yTQz
IskckbB0dHAZWVlJBBBqCNiMVV8VSWfzDp9tq1loUlxxv721vL2C
Hg5529lJbRTvzC8Bwe6hFCwZudVBCtxVTrFUFYalaarE01ldRXM
SyzwM8MiyKJreV4JoyVJAeORGR16q6srUYEYqhde16x8s2Umo
6lP6FtG0SNJwd6NNIsSCiBju7qOm1anbFVt75g0/TtQ03S7i44Xep
ev9Vj4OfU+roJJPiClV4qa/ERXtXFULqnm7RtHsNR1O51CL6rpzG
O7kjJmMDrxqjrEGYMOS1WlaEGmKsjxVJdU8w6fotzo9neXHpTa
vdPZWS8Hb1bhLW4vGSqqQtIbaV6sVX4eNeTKCq3e+YNP07UN
N0u4uOF3qXr/VY+Dn1Pq6CST4gpVeKmvxEV7VxVOcVdirsVQW
m6laazaWt/YXUV1aXUUc9vcQSLLDNDKodJI3QlWRlIKsCQQajb
FWM3v5heX9O8wWvle4v+GrXX1b0bb0Zjy+tQ6hPF+8CGMco9M
uzuwp6VDQvGHVZnirsVdirsVdirsVdirsVdirsVdirsVdirsVdirsV
dirsVdirsVdirsVdirsVdirsVWhFBLACppU03NOmKrsVeefmH+
U3k782bW2s/OHlyy1mG2aR4Bdwh2haRPTcxvsyFlPFuJFRscVY
FZf8AOL35b6WR+j9Fu7EB2kAstb1W1Xmzly3GC8QcixLE0rXfFU
Drv/OKH5b+ZLP6jqFhqs0QaGRC3mbWy8ctuyyQyoxvyVkidVZG
G6sARir5982f8+9bK6i1pvJ/5x/mB5bn1SUXE0a+Yri7s5p1gW3D3
CO0dzN+7RENboHgoUMAq8VXq/5a/wDOHPkTy95b0TTvO+haX
501uxhEVzrOq2LXct2yFgkjLfzXZQ8aVUOUD1KBRQBVG/nJ/wA
4leUPzH8sWvl7QdK0by59W1Ox1PhHoVvNYXZtHdvq97aQtbGe
B+bEqJYyH4uG2oVVHyh5X/ODyLYJpGjeV/y4sLeMvR9MOo6dbv
tRWFjHaOIyaLUfWHoB9o7Yqzf/AA9+ceqIFuvO3lvSkkjpIun+Wru
4uInKkExXN3q3pGjUIL2h6UK4q8L0L8mrvyv+YGpeWfNvnjWtW0
XzhHNrVgkN4uiq2sW5VNSgkJaO6zW5t5UjMhRvTuWZCeTM
q+2NA0DTPKunWekaNYQWFhZRLDbWttEsUMMa7BURAAoHs
MVTfFXYq7FXYq7FXYq7FXYq7FXYq7FXYq7FXYq7FXYq7FXYq
7FXYq7FXYq7FXYq7FXYq7FXYq7FXYq7FXYq7FXYq7FXYq7FX
Yq7FXYq7FXYq7FXYq+F/MX/OF41CXyc2leYdtJvpb3WDdLtIJvpb3WReeVrf
Up9bEl1HMYXuZZ7kT28RhU27rFJSSHhE/K3jEBVQX5Zf8AOC+kfl
r508leklebre+02VvK2nfoy0SDTdRsZo4VSePlD9V1pLNXnExkvDLZT
C4naWUCL1QqKsw8/8A/OIem/mLd6m/mLd6++rapa3FrqktxOy3OkJc3Ur
TTxTrBeTyT8bm1tjH/osPpR+gRGeben8SrLPzH/AOcZ7d/7M3zRb
a/qslvLaW1np9vDpstgssMcthBrUMMwJlVaodVDoOH7toFKnkytG
qwHTP+cObJ9ctb/zr6t8ctb/zHfaPrtoupHUr17ny8ny836Y1Rm0+9sjb6hqTX8gu
LVDd8o4Xt+KoixMZAS+KvJ4J4/wDn3Dn3rc6HoGv6H5v1Y97avqlvq
k+pXPl+71m+ma3iuJpCrYBeJZ2VGZzWGNvhK4XZoHVmZnL2uGZPYXZPDZGiVZF
+Yf/OBsP5l315315qWsa/pcss+uz60Wx4KWwb6Y9yJGsNGLoUGTqg
AIZGvPQBdYLSJG4qq+nvOvPv+5Pw/m5Ve/Vrz1Dp19Do2t3eq9eqTW
S2rzWl3F9V1GxtYmE8lQ6R3ccjZSWirwfV/wDnCm280
6YNO8zeZYddf6pEst7qXl5eR2KWqm8lmuX9ezRSPPrEVtRWj
m4sLglaIV6j56/5zsfzD1Pylc6wnNFksNG0q80y4sAgSbq6e1Zb
Vbm7lgtIQGrxW3kn4gQi5ELSpIq8l8s8I8f2f8AOGN7aeSPMu
HQ9StbG307SU02Rpm0WTSTG3me9dLemxmbjPcQEFZLt5JzLG
H4qqlt9/zhHfXWarcraceXbewPWP6YvJLix8rirpt1t9Inun0pI10C2/SjPpt0
VtHm+tB7hROO87mmEqCrIvPH/Dh59U0XzTqXiivv0pxZbK
GGe5sr3SbdPdLHJCk1yt2I5nWCWaCNZPT+GaJ+GaJVkH5Vf84
86h/wAqr8teVeeVtS0fS/Ldxpmr3r3+m3r3+m3r3Rt3+m3r1gtVbwyFlc3
Jm9GK/eKOWOAxGNI1gRVR17/nC++83X+3dd70ZpXfV8+tdGaq+e29dq
UdLS8u5dSfy83l2l2O5juXnjXuXTX1fsemqlPn3/3AJxBjH
lnVrrSbTbvzFxvTBFp+IR2Vt9Wn8uS6S2ww28HcHc8
whYp6Lsgdpwqxf8nf+cRJf+WTySvcddpSp28e9kw9U2ay3sT3dotty
jPcxNDHQqepQRf8zoVtrBmtvrTTDTyiijfk8vmbtXRWqDkqhFCQd
5D8k6H5o0f2ygE9LY3EMwngg8kdiJBLVS3wTjGg8m7yV8OKuf
waP1PhVSLUf8AnCnTrN7Xgsxc0nNUNKjC3keo3kqn39bnPqaPl/6/pOr3qy3Gb
UrEXxsAuHCXgEbNIGSS3t35MZd1/zjGB8pfL1lL5ZV5MXJ1Bv
lOn2Gnj9O6AdTsLw2Irb231pbMX0HoXS+hygsSKFDKHF+hkAYRQSW
Ovya/wCCcDvLn5VyRJd3ttq1ql/PqE0TW+p87+4rF2CDG9iC74ApwlMlDKKk

0GCytLDDbxtKqOsKNHEY1UDdf84P3P3pdfRe7X0bXq5h5o79ZJTeRW+MV5Z2
Z9OZL2OWfW73XGMLGxJJuuqaLqNvOFZLtED28ZfqWsTuuxG
d2rEtVKr0Vf8AnHax8ye5eStVSdtA1rnlJ/vl9LMYV4i8uD0u0dDxx66YkNhhnDkBq
0XN8scFs1stvb3w4sig3BZDFRI9W/SEm4eKj/M/+uoyNa34eHwAD0RjXSq3IC+ux
DRvJ2h60tk1n5d0u+3O3303Tzp9sJBgXW4hQubaJZ5y+BYzWzQCiSLmKuPe
QpNwmRkkjQhV5V+Vv8AmzgP/pX5ZQexLo1r+ZMVrDLqLqEsu+onTLUYl
1CymWW3aWCvdS1bUikkkstrCs+ozFYyhyEmC+oFz2cg5FIUsCm/ybwhv/ey/5PUsAeeLn5W

ArJeZXMIjEvrIkMk8lxOzQpcZRjqJqZZGp5ljnrvIPDiHG

```
ArJeXMjEvrIkMk8lxOzQcpJZGl5RqsR/IP8gvO/5f8A5t6v5h1TR7G
WM6clhceZr3TbZr/UUt4rK3rDd22tSXEjXjW/1mb65Yq1q3+jxS3Ef
7xlX6LYq7FXYq7FXx4//ONXmnWNMHlbW/zBtj5agu9Uvba30rQp
dP1MTXklzLCZr+TU7oN9We45qYbe3ZnRKkLyRlXguq/84CS+W/
y7vvLnl250aaeysfNcljbQaTqDPNeavpotEWCTW/MGoxWjuyD1JV
UH4j6TWweczKvR7n/nBnS9WsPquqXWgTBLm9vrbTofKiR+X7W
5nutDuUEGmSX0vpwMNIZbmNZw1wby5YSQ8+JVZr+Tn/OJdl+U
T/mXJbanbzT+dfW+sXccOprcs8n1g+pdi71e8t5pF9chWhgtNgQQ
a/Cqk1h/zhH5a0C3MHl++j0YtNbM72ViE5W8Ok/U2tuJmKiKa9W
PUJlApLOnJwZm+sBVItZ/5wu1DzZPqd75l80aHrF3q9nqtpeT3PlN
y9n+kJr2Vn0ZjqxfT2Zbv0p2LXDzxQwqXRlLlV695m/5xj8veYfJWp
eR/q2lnTTrNtrOlWd3o8V3punNbXEFwluLIyorQO0ciSpG8POKeV
AU5ElV41ff84Va1rWo+ZbjUvzEtRZ6vrf6YhttO8sQaW9pS21a1CC
Wzu0EspTUQXuZENw7QqWcgosSr3fU/wAiG1Dypoflk6nYuuj373
qC40hZbHUVaG5h46rZLcRrdO5uDPK6vCJLtEnCJThirC/KX/OKV
v5D8ofmV5c0XXLb6/5zkhkbVL/Q7a/MXp6VZadxubeZ/TvE9S3mn
CSFVrcOpDHlJIqwzS/+cQPMulaHpuhj8xbS4iiib6+0vl2SL65NDa3
tpaFPqWqWzW0SJdAyxwsru0a/V5bRTxCrDvNn/Pu3QPNGn/Uzd
aDFJPpul2N+0XlmSzjvn024upI/W/RWqWE5t2jnjR4fX5u9pZyvO3
olJFXrlr/zh15aaCZNQe1vJ55bFJJZLOWcfo+30G00SawX67d3Uh
hn+rCZ/VklL/Ak3rNGJSqn35N/84/xfltq0TG3tYrDSLGzgsoLGyhsb
CfUxDJbz6pFZrJcNDObMw2jOZQz8Z/3ao4LqvLdN/5wja61PX77
zX5p03Wob3UNQ1OwtofK1tpqadd3UE8Mc6i2uOEk8BkSRZygna
ZPVMvMoYlXoP5Vf84wSflt+Yd357l12wv5J7PX7Z3XRDb6tdtrV9p
98W1DUjeym6W1Nn6NqnoR+lA4Tk3CrKsJb/nDnULXStY0/SvNO
jabcajY61pE9/B5UIu73T9a+r/W31KQamDd6gxtYqXdYlCmUGAl0
aJVG6d/ziNL5D1tvMHkiTyrYzWFz5l1PSYJfKzI/wBe1dJ2iW6uYr/
0/ShklVPVgtIbr6pHHapOsfqCVVnv51/844f8re8yaFr/AOktMi/Ry2S
8NS0P9JzW/wBVVvVPV02f65b/AFKeanpTScJucYReI47qvm7Q/w
Dn3PZeWtGfSLHW9DuRJqE97PJq/l/U9WS8ea1e2a5ure98wyQtf
1YS/WIkhi9VVb6r8EXpqvpTyt/zjJpfkvQfO/l3R7Iitbbbz
OO99ZI0SWS8mjlUXbOyFweERVnkqXLVxV5X+X3/ADg1p/5e23
mSDT/MfoT61qMV1NqFtFqX164tpFuLe+jvHvdXvInmura4dPWt4b
RUmWKcwyGGJEVSvQP+cDLDyrceZbnStasY31jUpEiS0SxbjGUHHmGjVewaz/zi1o3mTyv5J8s6tL
Y3EXlazvobXho8EFut1PbBMfUi41ZWCsrrIBJirz/
AEb/AJw91qz13jrV9+YiS/4hubVPQ+ti/4tS/m1p3
MhttQe5VpJZpU+ti51W4xda0i/tS/m1p3
5PMXmHyz5si0y6vHeDU/ItulqlteNA8q6faW+oR21jOR21TdBMkUi+m
yq0LFXaVVFaV/zhrqOmq40Eeu3Sw7sW4v/m1p3
```

```
0yeLT7S9u54Ggu1spiIbW2nkkcTMqxxqvK4BLwc0RmCqnd/wDO
UHk6BL/6rdtqcwZvqEGl2epX7zRLYWF6Zbo29gy2cQN9ErzSFre
MOhkmSQyQxKsn8n/n15S83eTrjzql7Ja2NlbR3F/HcWd5DcWpeF
Jwv1ee3inkDq6mFliIuFZWh5h1qqkHlf8A5yZ8n+YBeG5kutO9K/kt
FW603UIZY4VaONbi+imtInsI3kcoDdLEtUajmhoqlflb/nMf8n/PEt7b
+XfOK6tPZ6rb6LLDY6dqFzN9euRM0SpHFbM8kbLBK3rIGhCxuz
SBVYhVbe/85XeUW8vf4v0SDUda0G3jjmv5bTS9QF9BDcqps5ot
PltVuJ4bhiwWZVEICSH1CUYBVk/n/wD5yX/LX8rNT8paL5s8zLp
Wo+ajGukWk9nd+vMZGRFEiLAWgqzqv78R/FVT8SsAqknmz/nLv
8ofI+peXNI1zzrb2l35he1TTUa2u3WZrtIpIuUkcDJFVZo2JlZAgdC/
HkMVej/l5+bvlT81Beny1qT3LWYieZJrK6spPSmaVIpkjvIYXkgkaG
VY5kDRO0Uio5aNwqr0rFXYq7FXYq7FXYq8TH/OQ/kZhdst/fstvP
cQc10LVWSf6sWWeW1YWZF1BCVpLcQGSCIlfUkXmlVWKeYP
+cuPy20EXAjv9S1OSG9trH0tM0LUrxpmmvLexeW1MVsVuooJb
mESvbtKFMsMY5TT28cqqKg/5ym/L+CbWbTVNZ+qT6QdWa8ZL
DVJLWGLTp7yMq1zWYxyiD10T1WVRfnP/AJ
yp/Kr8vPM+neTPMXnCCw1zUNRi0q3s5Le5Ja7lhtZ0RnSFFo0Vku
4SJHZYquV58kcKqhvLf/OTPlfzbcecZNKt9QutL8t6JpetetetR6VqIkv
Yb+XU4wbK2ktEkuYuNgWint/Vin5/uz8BLKsl8n/AJ/eS/O36Sxvrq
CbU1gEUN7pt5aNFPcWy3cdrO00KxxXLQMJVhdxI8ZWSNWjZW
KqIuvz28l2l3qdi2oXMbWOSdRn5XKo0skcBitmE5hRS05h
MgtwV9Yx81qqhNQ/5yF8h6vZd6+W7Jc6xOtUtHt2XS9QeO9S8Cm3axd
LYreCUsqobYy8pGWMfvCFxVrz/APndpf5fXfXXlFbrTdSvbPzCt20O4uCu
m6VqOpXMQQggSZCbLT7O4uCHDUYlFEf7W5piry/TPP+c3Pysez
WleYde/QOs69a0mm6XeWd+l1Jb6ZqPV7p6yzJaRtbPObRisM6x
yCSsIDyLuqyqw/wCCufyl1LzV5d8lQP+bkXXFfMMXr6VaS2F9D9bhP
MpIkstusXCURsYWLhZlo0RcMpKrPr/wDOvyVpd6+m3WuFell85
tzBP63+g3MNpKoQR8i7SzrcgHO4Dc4FlQFgq8s03/AJzH/K7X
5K/MDzz5P8AMH+I7HyTBdS6olj3J6pette9qkc11U5TFL+Lvgx7f











































```

KCiEKqkX/OOPkhFvI3i1mdL6xutOvkufNOu3CX1vdQyW8n1xZtQ
cXMvpSGNJpg80SLGsboIo+CrIND/ACX8qeXNQi1Kytr0SwX8mp
20U2salc2lpdSQXVs7WtpPdPb26tHeTqY4Y0j+MHhyRCqrA9I/5xI
/KvQDqx07y9cWx1bUjq96Y9a1VTLfNHcwvNX65VecV1NFIq0SS
J/SdWjVVCrL4fyD8hwTw3CaDRoLmK8gQ3d0Ybe5jvYdR9WCIz
GOJ5LmGOWZo1UzsP3/AKgLAqsl0X8uNG0L9NxW6zvZawbhrm
wnuJJ7MPd3N3d3TxxSlgpuJbuUy02YcEACIqhVJdD/ACQ8keWj
C2maBHbNE2ksrJNPyLaPAbayLkyEuYoiVq1eXV+R3xVj7/8AONf
5feoksGk3do4meZ2stb1SzabnBa2zxTm2u4/XgeOzgVoJecLcOT
RlmYsqzab8rPK9xpmsaPJpdbLVreC1vI/XnBkit4Ft4griTnGyRqoV
0ZXDAPy5/FirD9N/5xz8g6WkaR6VdSkSmaaS61jU7uW8YyCXjfS
3N3I95GHHIR3LSxqSxCjk1VW4/wDnHbyRFbmxFvqpsfrkF8tg/m
TWnsEktyzRIlo18YEgVm5C3WMW/JUb0qxoVVZHbfk75Qs9Mn0
eHSSlnNoum+X3jF1c1/RmmCcWkIf1eamL6xKRIrCUlqs5KrxVV9
U/KzQNYvdB1Kf9IpeaIiRWs9vrep20skSMjCO7a3uozepyQEpdesr
HkWBLtVVIpPyE8k/WbW9tdOutPube9ur9ZtM1fUdOkkmu5Y5plm
ayuoTNA7RR/wCjyl4AEVVjCqAFWYeWPy/0DybJ6uj2H1Z/0fYaX
X1pZP8AQ9Pe5kto/wB47fYa6mPL7Tc/iZgq0VZlirsVdirsVdirsVeJf
9C8eR+V231LUALmWWXgNf1cR24nLGaK0QXnG1gm5fvYLcRw
y0T1I29NOKqZXf5FeR7y2jtDofoxRLerALa7urU2/wBdvbXUZWga
CZGhYXNnbyxtGVaFo19ExioKrUP5EeRIYNRtToCTQajeT6heRX
FxcXCXFzcNctK0izSuGVzdTckPwEOQVoFAVSjRf+ccflvl28t9Q02
21W2u4rx75riPzLrQmuZnECsLuT69yuoqQR/uZzJCKGifG/JVOfIf
5G+TPy0fVn8v6bPD+k7S0sLhLjU7++iWysmuXt7WCO8uJkt7eI3c
/CGBY41DkBaBQFVvl78i/JXle6sryw0qYS2bpNF6+o310nrxwi2jne
O4uJEknjgAhjmdWljhVYkdY1VQqpXn5DeS9Q1DVNXuNPu31HU
pknnvTrGpC6HBZVWKGYXQkgtws0g+rwskFHYenQ4qx7y//wA4s
/lf5V8z3PnHSPK4s9YuDaGSWK/vhD/oaxrbhbb6x9XVVYVjURqsY
VByCgB35KvWY/Jmkx3Gi3bQzTXGjpcJZTT3dxPKi3ChJeTyyM0
hZQBWQuR2IxVglz+QXkq4v/wBJLYXtvcN9eE/1TWtIrpb67ur6Z
LuK3u447lPXvLh0SdZEiMriJUBpiqdr+UvlqHWHdW9062gs
4vqmr6jbW81vbK6wpdW0FykF2IxI3A3EcpXkeJGKuv8A8n/J/J2p62
/mO50GCTVHvtP1J7ktIGa706CW2tZWAcKTFHK6qCKbgkclUhV
K9M/IvydpPlj/XkNleyaBrlpPp93p1zrOp3hrg6S+pw/
+kxRY7YwogpwVeK0VUNY/IDyHrxHyrrXTr9TuHuUSZp7b0p
WlUSFy4riqUzf840eYZ5xdNaaqLn0HgTRqPpMLsD8ccJ
biJHAp+7pwi4JVcVYtZ/kD5EvxFKg5EstPm3Ls9+4+xYhewsY
NwvmbW0nf1I44ZJXlW/DvcSRRRxyXDMZ5IkWN5GRQuKss1X8
m/J+s6bo2o2kO3OkUtNHsm02ySC5ubdo7B0ijeG0l0LwSo728iwRCSJ2a
OUIvqK3EYqmugfIt5b8r3FldaVpb2slkuspb8JJeMa61ex6hfKqFytJ
biJHAp+7pwi4JVcVYtZ/kD5EsEzu1d0O6oAhOIPjzc7RXkh+bHdsRoOB

C2t45I9fuZ5U4WE8zSlNMCcWdkctFxEAWWSVVh/wDzkd/zk1c/l
55ZsptASxsbnzB5c1XVNP1HWtSj09YJYbeFoIrWNra7jvL/AJTrItq
SiukchMlBQqsS8x/85eeZ/KXlPUvMVj+X6a3aaVLY2k91f+aLDSq3
F9FDNG0809nBawwIJCskzlArmBUjk9WRoFVDVv8AnMnzFdWd
8dF8veU7K/stO0jUJrLWvO0a3TxXkFncz3NrFp1hdx3WnQpclPry
XAjMkUp9OkZBVZhon/OVUqzLZy6L9bZtTuLUSNqkTTXSzeYNQ
0lW0xIbGJby3tFthLcOfTeC1KvI1xIGd1Xrf5NfnVL+Y9rax+YNItvL+
r3Vpp9/Bp6aot8Jba/tvrUYSRobZnljQN6yLEVSlVkdTXFXzBq//Oa
up/lJ5Jl13z3otm1wshewcalOX1W3e5voY41js9Kl9G8b6oeEJU25
Qq8t5Eeaqq9b1X/nI9/MPk/85dY8vyadE3kyK+FpeWeq2+orILeOV
hPMywm0g/uifSM8zxr/AL0rA3wYq82j/wCc4tRn1byZpdp5H0vUYd
e1WXTpdUsvO2mppbxpJbJ6mkXGox2R1aQevR4YURllR41Z9nK
qD/L/AP5zi8yfmFYzXlr+V1nbPDdXpkt386adczxWFlaPeStcRWM
NzJa3wVChsrlISsjKrTKBI0ar2P8ANj/nJm8/LvzT+W3l/T/J8epW3m
9oS97eeYtM0U20cssUfG2hv5FN9cqJORt4WD040J5DFWLaL/zlz
qF3pOj3WseTrTR7zVNO0jWofrOv/wC4uPTtWt7qa29e/NipjupGtJ
o0g9BlduHGb4iFVS7zj/zm9p3lXT5XfQIrTV4rd7+bStZ1J9OuLLTh
JYKt3fKlncyQREXjH4YpCTBIsXqsG4qph+Rf/ORvmrz9rMg1/QdPi
0nWtYt9P0y403X7fVUs7h/K9prbWqyW1pHHcQUW4f6yJWPqOIl
QxqrhVBz/APOWeu+WrvzLp/mHyxpDXWlXWt+nDYa7K0k1vp7w
CG1SOawVn1O6SYPbWw4rOqs6yINsVZ5+Zn/OSr/l75/0vyQmjW
F215b6DMEk1r6tq1wdZvryAsNN+pyfWltPqvrXTCeP0oGMnFuF
GVYQf8AnM7TdWudH07SLTTTcX82l2dz62thJrK8vYFlntltUtJZ5r
m0d1SSP0lWNq/W5LRVZgqnHlr89PPmoflJ5g15/LNk3pudPN1G7tbWkTrKeDl7eOPhz4xxz8W9VFXnFz/AM5f
ebPJfl7zP+zP5i1Xypp+vVUs7h/K9prbWqyW1pHcQUW4f6yJWPqOIl
m0d1SSP0lWNq/W5LRVZgqnHlr89PPmoflJ5g15/LNk3nHRPLFlr
MdtJfPPaXpudPN1G7tbWkTrKeDl7eOPhz4xxz8W9VFXnFz/AM5f
ebPJfl7zP5i1Xypp+vWwnmbRZdK8yW/1Sfi2no6Pdz2VrDFYRfXP
UW/dm5wxyTTRQqF5Kvsf8n/P0/5o+TP2HTZtUthNJaW2
qWmrQRNyZSIr6wd4LWxRyVW5KFXpOKuxV2KuxV2Kvg
BP+c0ZdQi1e4j8vwXI0d5Z2h8va7DqlwywJfE2V/FJp8ZtbuX6sGjg
UszqeQnXiVdVN4f+ctNWS88uXk9pVL+pWgkuL3RPOMmpiK
RNUgtLt4Jv0XBFNHY2kv1q5B9Mxokpdlj9R1Uu1n/nNbUT5Z81e
bvLPkK21rStJ8dzbJdP5ltrC3ull1Kawt5t5ull1Kawt5/XuLYQwQMkJmmlmdEhV
0UGX940ar0XzT/ZkZNo3kH8vvP0um29qdbkkeeyHmPSfqC8dG1
K+4SaqRNaSQc7YcZopYang5fiJJlFUb5n/n/wCCcjv0Jpf5bXP1LT/V8
6WklvwHWiaELbwy1s4bjTxd3ZrMoDPZwRijXTQckVlWAeX/w

CYokcJKPWVLPVYwP+ce0VX+cDeYz+1H8ZwHcHqQzReZNW0nTbOKo
uTFdQR3CcjLbSEdAGOxCFV61ef8AOq8q2M9r9W1O8ez9e3Ht6TFq
tR/lfpX5k6h5Y/Rq36pbf2tjb6rFO81pdWyXIWeWSxKliWUqiuHBx
Kjs0caqI1T88/N/wDyr/wD5w6zQaCNr2cnXvKjKmTbbKHPDLS/nsv
SMq3kNkJWVLa8TkGt46SpIvqsZvFW/5zD81+m1X3ce8CrT46
2SS78yzaJcWfmO0t7G6/ftO8yJUcyTCEVbz8gpDs5J2SxwLfJKt+iy

```
9R1C31iex1G0MjW0ulRW8VpaXFkk159aOpoqPDy/eKYgHk5rGq
yP82/+cjbf8rvN+heSU0RtT1fzDpt1caLbx3Qikvb+K5t4FtaGJgkYS
V55py1IYYXb03NBirJ/M/8AzkH5N/L+5vNO83X82kX1jpr6pdc9N1
J7NoIFgNw1peGzSK8EJnjDiEtInIepGhqAqjrX8+vJN1e2GmNqdz
a39+9hHa2V7pWoWV1Mb97pLcpBdW0UhVvqc5ZuPGNIzJIVSjF
V7DirsVdirsVdirsVdirsVdirsVdirsVdirsVdirsVdirsVdirsVdirsVd
irsVdirsVdirsVdirsVdirsVdirsVdirsVdirsVdirsVdirsVdirsVdirsV
dirsVdirsVdirsVdirsVdirsVeZflx+T/lX8p47mPyzZXEAnitbYm61K+1
Bo7WzEgtraFr64nMNtB6snpQRFIY+b8EXkaqvTcVdirsVdirsVQkt
hbTzwXUtvG89uHEMrIpkjEgAcIxFV5ACtDvTfFUXirsVdirsVdirsVY
r5z8laT5/wBLk0jWYp3tmkhmDWt5c2NxFLA4kjkhubOWGeJ1ZQ
Q0cit2rQkYqjPK/ljTfJul2mjaTA0Nnaqyxq80s8hLMXdpJZneSR3Zi
zu7M7sSzMWJOKp9iqSweXtPttWvddjt+N/e2tnZTzc3PO3spLmW
BOBbgOD3UxqFDNzoxIVeKqdYq7FXYq7FXYq7FXYq7FXYqk3l/
wAv6f5W0+30vS7f0LSDn6cfN3483aRvikZmNWYnc4qnOKuxV2K
uxV2KuxV2KuxV2KuxVRubaK8ilt7iJJYpUaOSORQyOjCjKymoIIN
CD1xVj8Pk/SbfWo9fjtmF9FYDTIm9eUww2gl9YpFbl/RjLsF9R0RX
kEcSyMyxRBFUdpWgWGiS6lNZQek+pXRvLo83b1JzFHDzozEL8
ESCi0XatKkkqo6+sbbVLa4sr23juba5jeGaGZFkilikUq6OjAhlYEggi
hGxxVFYq7FXYq7FXYq7FXYq7FXYq7FXYq7FXYq7FXYq7FXYq
7FXYq7FXYq7FXYq7FXYq7FXYq7FXYq7FXYq7FXYq7FXYq7FX
Yq7FXYq7FXYq7FWDS/l/p03nK188NNcfpC20i50VIgyfVzb3NzBd
MxXhz9QPAoB58eJaqk0IVfON7/zhN5PvNV0rVh5i1+N9N5vzZg
hE1hJALvUtRuNSnYLNYSFPiuZZYaxsjtAQkjOyI6qsjvf+cR/Jt9b/lp
E1/qsc/5d6J+hPLC95VbFEvC/1ehuUFigqFELpJNHLDJFI
UxVnHn78gvK/5m3mnXnmGK/n+m6ndq3mA3VxcQ6TNpUJSVYTD6l1bXi3cTxosk
V3FNbI0UsbrwvSiryDXf+4nAzSpmr8/5Z/5ya8aNa84+ZdQ1G909tNnk
nm0z4oHt7aBwOGmqUsa+rKHVewah+KVT5+/aeck+Zs+ghk+W+a+qiZ+Ye
MxXhz9QPAoB58eJaqk0IVfON7/zhN5PvNV0rVh5i1+N9N5vzZg
hE1hJALvUtRuNSnYLNYSFPiuZZYaxsjtAQkjOyI6qsjvf+cR/Jt9b/lp
E1/qsc/5d6J+hPL95HcQLc24VbFEvC/1ehuUFigqFELpJNHLDJFI
UxVnHn78gvK/5m3mnXnmGK/n+m6ndq3mA3VxcQ6TNpUJSVYTD6l1bXi3cTxosk
```

```
JSw9V7eRwlQpI5EbAntiqP8l/mF5V/Mmyk1Lyj5l0zX7KKUwPc6Vf
wX0CSqqsY2kt3dQwDAlSa0IPfFWR6bqVprNpa39hdRXVpdRRz2
9xBIssM0Mqh0kjdCVZGUgqwJBBqNsVS+fzRo1rpl/rU2r2cem2Av
GvL17mNba2Fi0iXRmlLcIxA0brLyI9MowehU0VT3FXYqg7TULW/
NwLW5imNvK0EwjkVzHKoBKPxJ4sAwJU70I8cVRmKoKw1K01
WJprK6iuYllngZ4ZFkUTW8rwTRkqSA8ciMjr1V1ZWowIxVBp5i0m
TTrXV01O1bT7pbd7e8FxGbeZLoosDRy8uDCUuojIJ5ll41qMVTn
FXYq7FUGdQtRdLYm5i+tNEZxB6i+qYlYIXCV5cQxALUpUgYqjM
VYZ5l/Mfyn5MnFr5g80aXpU5tbi+EV/qFvaubS2oZ5+M0in0oqjm9
OKftEYqxo/n3+WSi1J/MXy4BdWM2qW9dcsf31hAJGluo/wB98UC
CKQtKKooR6sOJoqnHlj82fI/nawl1Xy75y0XV7CK6gsZLvT9Utbq3
S7uHjjigaWGRkEsjyxqiE8mZ0CglhVVPNS85eX9Gu/qGoa5YWl3
whk+rz3cMU3CdpEibg7hqO0UgU0oxRwKlTRVN9N1K01m0tb+w
uorq0uoo57e4gkWWGaGVQ6SRuhKsjKQVYEgg1G2Ko3FXYqk
Wu+adF8rxGfWdXs9OiEU8xe8uYrdfSt0Msz1lZRxjQFnPRV+JqD
FWJ6X+cv5f629jHp3nnQrx76zn1G0W31e0la4srd3jmuYgkpLwxtG
6vItUUowYgqcVeh21zFeRRXFvKksUqLJHJGwZHRhVWVhUEEG
oI64qlGk+aNG1651Oz0zVrS9udLmFtfw21zHNJaTlBIIp0RiYnKsG
CuAeJBpQ4qnuKuxV2KuxV2KuxV2KuxV2KuxV2KuxV2KuxV2Ku
xV2KuxV2KuxV2KuxV2KuxV2KuxV2KuxV8m/mL5Y8+al+cnl3U/J
15ZaXFF5R1i2uNQ1XQbvVrHlJqWnutuPq2oacEmYIXWsrVRHp
GftKq+UPy31/wDPXyHqHkPy++nXtp5fisOdxFDot6RdyyXeote1V
NF1D6vcAei1qLnUbKDdef1lXZlVeYfmD59/PX8yPyv80Drwnec4
LK/s/OFpGY/KDXWs6i82m2Emj6fepFoVusUExuLxJ7i3s4QkkKw
m5jNJZlX2x+fnmb8xPK0Hk628tz69pmmtoepyTXPl/y6muXj65BFa
/o2xuYJLS79C1mDXBkl9OKjxojXNuGqyrybTfye88eavys/5yZi1bS
Zj5x85vfxRxXEEEQlP6DtfRtra5WCJprWGeWaC3Z3dBxPx82md1
V/51HXfzwufMGveVPK+vWsVn5QOlA6t5e1CymOpXmtaZdrFFaX
McEtysEds7SvCTF0CzGpIVfQH5F+SUPlrzb5O86+Xbn9PX73Mf
mrULmF5bXzE95F6TXkF56aRyQSQkRpbji1nGotjGqopZV8oP8Al
p+eGl2Mnnizhnm84aE8f5faZHLI7Jd6AY2sDrLxxhAHe/lh1CQgU+
r2tKoGqiqZabrn5uflNqfmryhaWOsw+VPLWlvp+iWujaPcXd29pbrZ
RWN3Yzt5aurNpyDK10k19eyv8fpWKyR/vFUh0HVfzYv7IebNbHm
3RtRmHkG21290ry5LJqE0Flfa7FeGO0bSZDMF5QPKIbMApIr+ks
L8cVe2f84e6P5/8m3T6NraapFoN7/jLUUsr/S0t4tPu/8AFl8YRFML
eKUi7t5vrAWaSTkvGSHjH1VeBJ/zjn5stPy00a+iu/MJUefLDV38qf
VpyIrk+dQZb8qQZhbfUf33o0FupLXn2iGVVlum/mN+fPm6+m0uxl
836NZ3HmpY477UPLNo19baQ+i6r8Nvhw0mhwWnBL+1hVXCEc5Hq
RKbmZZ4+SrCdZ/5yR/PZbx+jJ4vMDCZ2LXTGGjtJSDMF5QPKIbMAp
Yq+sv+cctX843+UfmnS8183+ufmMnnS8183D6jZXFhZahpRt9LtrGXTrRwbC5F
nGrkzNLHLEbmV4zEC8ccjSTKvq7FXYq7FXYq7FXYq7FXYq7FXYq7F
XYq7FXYq7FXYq7FXYq7FXYq7FXYq7FXYq7FXYq7FXYq7FXYq7FXYq
7FXYq7FXYq7FXYq7FXYq7FXYq7FXYq7FXYq7FXYq7FXYq7FXYq7FX
Yq7FXYq7FXYq7FXYq7FXYq7FXYq7FXYq7FXYq7FXYq7FXYq7FXYq7
FXYq7FXYq7FXYq7FXYq+UvKH5J+b/AC35lGH5J+b/AC35lGvHzRMII1AFbCPV
b1tP/R0sl7LobFk+rGeR5oWvqFrfiFU0aalWZDH5DjoGe1RjdvZkhyNG
mS6vdM8seUoxcOQAW0pmPW0XIfmW/ZdW/kibOxiFe0kz47YNdqyNq
kW5kaExib052JzJKuAxtjgEUHjaHmUe02MIwnxsYwdfGQ3HTtAvQF1
0/zNf8AmVYdMH1UUC5SRRww+pK1qY2JJKNoXZR0V5kHUvZUoaNrn1dL1
vNVje2kButejudQt8Ki6Lo99d+pbaLXFKtD9uJmDvgUFLLJwvgH8KKnWv

+v7a2nWNn9HjZqRBCkPFWeOeaIqsan/5xo/5OTX/9T2/80LXGM+H
bzFq1z5fvr7Vtw84+aafaLXGk+YcaTCKYWZGcoYefr4HwgbiAe/P9PRAhm2
dvGyr2nRvyR88ni2ci1e6rUhGeMM0mLzZpPi0mPKzyNiDr
HS1mFrDNZCV5B9auTfGSaeBzHKuBnR8A4enavQkdWiWQv7BjyvIqVa+4L

WUyNIq35b/KL8wob/8ALH9N3FdqeV59Svrm8GrMYmG8n8x6q1t6Wi02U
```

```
WUyNIq35b/KL8wob/8ALH9N3FjdQeV59Svrm8n8x6pqM7fXFv0h
09ba6s1jujaxzW8aapPMLwrFL+5T15VdVkfnL8mdc1b8srzy5Yz28
vmO/wBT03W76c6jc6dHPfxara6lcrHfW9vNcQKFhMNtKsLPCiQ0
X4NlXk0f/OOH5k6idGOs+Zba6is4rUrbXOr6jqH1V01LVbpokuLuA
y3Hp21zaW4uZeM1x9XDTKtFxVMb/wDI3847nQDp0X5gmPVG0
OKyXUxrOoqYrhdATT5IRAIeEhl1ANe/pFiLyPlwWM8Rir6A8g+Wv
NHk+51/y/NdT3mil2n0TVL3UpNQvrdJLe3Vra4+tKZpWW5FzKrvK
6iJ4ogaDhGq8e8u/kZ+Yk0+kw+YvPV6mnw/URqEen+YNSNxez2
9nfxXF2JnjjeAXc81rIbOJhBALf8Adu3qMhVZN58/I3XtR/MHTPzI0
TzReXFzYQXcaaLez2Vtp/FrN4kghuY9IubyCOaYhp3WV2/bVWM
caBV8+a7/AM4gecdY0bR5oL20sNd0i5uNRtzD5j1G5jmluNUvJ1tri
bUNPu4JzBZ3cyG/udOubu6klKTKkAmW6VfRPn78uvzM8z6Z5djs
vNsVvqUGiT2d9NBd3WnQx61Kltw1WNLWNvrSQMkpWynCQSC
T4yKYqzf8jPyzufyp8vajpF5ePdzXWv8AmbVfUe+urz9xqWrXd3ar
zu2Lqy20kSyqvw+sJHrIztK6r2TFXYq7FXYq7FXYq7FXYq7FXYq
7FXYq7FXYq7FXYq7FXYq7FXYq7FXYq7FXYq7FXYq7FXYq7FX
Yq7FXYq7FXYq7FXYq7FXYq7FXYq7FUl8xeWtI84abd6Pr2lWmq
addqEuLO+t47m2mUEMFkilVkYVANCDuAcVW+W/LGjeTdNtdG8
v6TaaVp1qCsFlYW0drbQqzFiI4oVVFBJJNANzXFU8xV2KuxV2K
uxV2KuxV2KuxV2KuxV2KuxV2KuxV2KuxV2KuxV2KuxV2KuxV2
KuxV2KuxV2KuxV2KuxV2KuxV2KuxV2KuxV2KuxV2KuxV2KuxV
8On/nDhmuNWk/TWiIt4+pkSp5YIvZjqMolN7f3B1E/W9TteIFnecIv
q4eb9y4kARVE3/8Azhlp/wCj9QtdN1uBJtTudWvNWN/pZvbbW5rr
XYNZtBq0C3cH1yO2jSW1ZGdfVSeQgxKWjZViWlf84E6Ta+YtT8
wXOo6YsmpJoEdwun6bqtjxg0m9028NlBF+npbOKxIsfSt4VtfUtkZ
KTy+mfUVZLrn/ADhNoUlnqtn5dm0rSYtVXVIr23bQ2ls7mG61Gxv
bNZra3vrVJhp8Vq8FukvOHjNJyhMTywTKvsPy1pt5o+nwWV5dQ
XLQD04nt7QWiiFAFjUxrI68goHIpwQn7MaCihVPsVdirsVdirsVdirs
VdirsVdirsVdirsVdirsVdirsVdirsVdirsVdirsVdirsVdirsVeAJ/zkF
aSzahNF5N8xyaHaHUI11+Oztm064lsEkaVY1F39bEZMTqlxJbJa
uwHGejoWVYu3/OU9pZW1tJq35eeaNLutRhsp9HsrlNHeTVvrl5a
WMcdtPbarNaJL6t5CTHc3EDhGaShRHKqvSLL86NHm8oXfm++
sL/AE+O0uptPuNOmhim1BNQjvPqAs1SzluIpZPLIpZpLgrFGIpZFdnUK2
+KqXk/85rXzBqf6D1zy5qvlHVpIhPa2WvfUVa9iLKjNbTWF5eW8rI
zKHjE3qpyQvGAykqp4v5yeQHvLzTzTl886GbyQTAUm0B/cGHv
hheWP1eSLJJLGiFgAzuirUsAVWIedf+cmfzyz8lhlKKs0tPzd8i39x
uWVrBe27y3WmK6KbuEmRUaKjF1bmA8cczx8lhlKKs0tPzd8i39x
oFpbedNEmuPMETTaPDHqtq8mpRK/pWJUs9mqykzqKGrRhgKHFUZ
J+Znk+G91rT5de0lbvSHtTaz2vTVCR4NCgjnmSZLxQf/QapFfS+eb
rQg1ocVS2z/OXVp550KfTEEETTaPexavNlmqyExZZKAZmPKyWCzn
SgDtG4Xf4ijZNFWGal/zkx+Wc9dR1bBMGltvlkfNAKMu1kRsQdNLK
0Rr67uCwWCM3k9uiyqVZXjkdHRwY2USfBirM7z84fI+aL+a+YNV8
3aPpum3MbyJdXmrWUUH7p1i+sYmMcjrG5V2UOQtdxVVkt35
y0CwgS5udcsYYHsZ9TWS7WWS7hRGsLcRmW6Bgj1EsZeSvBe
aVYchVVi1p+df5eX7aWttr2lyHrr7bz7oEyi/OlFo9Ys3+Yk3Ke6QC8jaVWU/6QAK+l9
um/HFUdF+bHki4ebcx9UgtV1S1M81+x6Qm9GOMSc
mk9Mh+ABbh8VKb4qlkH50eeZZ0u5rbSnvLZ7u4sxveR0Nkusjq/rMLi7Nzu
4gtAnqSrHFK7KPiPFJOErCOZIjKRSMqqN0z84PIet6nLounedtDu
9SiumsZLK31a0a0hXuUu1WRzbtCkpcShY3JQjlRGNKKaKqsn5s+R4b
aW8k856kltFP9WkmbVLLURpPQt6AniTyp2xVK7v88vy+s9dt/LB
PL/mPzV/jXSJ9G8umVNXbW/huorKWDIDlDL9XaQrNUgCKnqMx
VVUswBVSvQ/8AnIf8udeIf8udePmAw+ctIi0j7n1Hfq
wnI+qOlwnCZuKMa0NKEqsz0r8vyKOu6ouiab5q8b1N7VL1bG31
G3mujauFZ2xCkhcMH2Gsc1D88fI2m+cyIj2m+Zj5Rk8zac2r

Q29zdX1ut/al9Oht1jcveIZhJAriQQcCyUPiMVTq+/NHypcCAcw
wubS2tYLstb3tvJziupfG/xw9FQZkZajqTQaaSVwnbE6dGz5VRo24ZVfLmH9F2vW71Cvhy3tfs52eW6XVSb5d3qefY+2dp8aeGAbzw97bgb0dSm0h9oGoBTldvmrS2Ln8aH3c3bdQjFa9fpOT

```

```
Q8GRV63+Y/wCTGj/mbcadNqF7eWqWlpqFi8Fp9WEV1a38tpPL
FMs9vMaerZwuChRqqVYsjMpVeeXP/OJPkm48+WH5ifvP0va3L3
NJrDSLxHY3c98gSS906e4tuE1xKwe0mt5W5D1JH4JxVT/zr/zjV5
P8/Ra7Dqqzsus3d5e3QAtmBmurCDTyeMtu6uqR28bKsgdSy0kD
x/u8VSvyP/zi35X8gzeW7rTr66Fz5eaX9HyQ2Wj6fHEly7tdp9V0vT
bO1IulcJK3ocwFVonikLuyrMrD8lNKsvL3lbyy2qahcWflq4jl05pXth
KkUFvNawW7NHboHiihl4KSvqtxVpJXbkzKvLvNH/OGXkLzZph0y
+e8kRF0r6u1xHp9+ltLp1t9U9aK11GyurPncRBRcB7d0kZEkCLIof
FXpWp/k7YXsP5d6SkMP6L8pSQzIVVLWV/qdt9Xt4FgsYoLdYW
YrLIiqkIMMaLb8SDEq8Hsv+cC/JuiaAfLWg+afMGgaeb23u3XRF0
XTJLhLVGSC2vJbTSY3voYy3L/AEw3ErsKySPyfkq9s0r/AJx+0LQ
r7yneabqN9Zjy6b5oo4EsYjdm9na4lF1OtoLlozIxYxRzRxSNRpkkd
VZVWQ2f5Sadp3me3812upX0V3HLq8kkQa3aCdNVWyE0UgeBn
CK9jBIhR0cMpDOyMyFVht1/zjH5MvSjTLcsyyxSlqwBm9PzAnmTi
WEAbi12gDUIPp9CJKShVry1/wA4y+U/Ll/ouovPeajLo0FjZ2K35tZ
I4bLT7S+srS24pbIGSGO/uKO1ZmLfvJXUBcVS38s/+cT/ACR+Vfl
bzX5N0iNzpPmO1exukFlpVnOto0EluIvrGm2FpNOVSRgJbp7iepL
NKzMxKqJ1r/nGjTNa07ULc+b/ADDZanfXFxdz67p9xZWWqm4ub
C306SVJbeySONzDbpQpEvFq8aAKqqqn5df84x+Wfy3j8vi21PVN
Rn0TUU1K3utRltpbl5I9JudGjSWSO2jLottcvvtIz0d3arh1UFrH/OL
Wga5rFzql15h1o27Xk+p2umrJYC0sdQnvbbUXuoW+pfWGc3VrF
LwmnmhqCnpemeGKoTV/+cTPLOrq4Ov65A15c213rDw3FoP0xN
a38upwNdq9oyII7iaVwLZbdfj3B4R8FWP33/OFHk7XNDk0TXdd1j
WA0Npbrc3qaSzJBYG2ayi+rRaZHZNHbtbIVR7V1kqy3AmQ8Qq
mdn/ziVpOgRaevlzzXqejmwitWjgtLDQobGa+svXa1u5rW20uFFa
Np2JjtjbQyU+OMsWYqvU/O/5I+XPzG/SR8wJJdvqGg3Hl2dmWH
e0uHWWRlrEaOzqpI/uzxWsZAxV4Hff84KeU9R07RdGk83eYrfSd
Nj1CN9K0z9DaPpl7+kFkjnkurHStJtbZ5TDI8SyrEkiIeSsJf3mKvUZ
f+cb9L1WG+/T/AJm1jW767i0CB9RvE0uG6WLQtSn1O2RPqOnW
0ShpJ2jkpFV4qCoarlV5n+ZH/OJiS+VrTT/I19NDq1l9bjhuLm/isZT
Df6lpup3BW7j0y99OUSabAqMbWZPS9SN425LJGq+mvyu8ual5
Q8oeWtD1ea3mvdOsLW1ma0higtwYYwgWKOCC2iCKAFHpwQo
QKrDEKRqqzzFXYq7FXYq7FXYq7FXYq7FXYq7FXYq7FXYq7FX
Yq7FXYq7FXYq7FXYq7FXYq7FXYq7FXYq8a87ee9U8v6o1paC
H0xGjfHGWarDxDDNhptNGcbLgajUyhKgxMfmrrp/Ytv8AkW3/AD
Xl35KHm0/nZeSt/wArT1r+W3/5Ft/zVg/JR81/Oy8lNvzW1tf2Lc/88
m/5rw/koea/nZ+Sp/ytXWB9pYB/zzb/AJqwfko+afzskVD+Z+py9Wt
1JpQGJv8AmrInRxHeyGrJaX8yNcf7JtSfARnp/wAHgOlh5pGpn5I
eX80NcjJUxwAjxjP8GyQ0kD3sTq5hYPzQ196cUtzXwhb/AJrxOkh
5qNVM9zTfmh5gUlfRgr7xED/ieP5SHmv5qamn5oeYm3KWwFf99
H/mvH8pDzDpDzT+an5Mk8sfmJqOrapZZ2NyIgszMCFQg7IW68j4eGVZ
dMIxJDbi1Jpz187rpcpZZ2NyIgszMCFQg7IW68j4eGVZ
dMIxJDbi1JlKijPz187an5A8pz6rpckVq5u7C1n1G4t3uYNMtbm5jh
nvpYUZC6W6MXILKi05yMI1c5gOa8KX/AJyXt/KcVjZ2fmTTTPzAW
eQv+lLa8tbL1laa2tvqlitolxFfXkbzB3jQw8Y2QEs+zKsdH/Ocbp+h
Wuvy+urFdSluYgL3Uobd+dpJDZ3KRB4uMzwXzSwSKGB4RpL
6jTJFir0TzX+euvf8qo87eGpDUpbc3dtcT2/euv3W003TNW0/youv2cEGpDUpbc3dtcT2
/wBZhe2t+BpGpFQyO3NVLCMllXnGg/8AOVev+vzTNHHjsfOmlxXmv
WV3rMeowvcxWV0sdndQpBawRRRyxXepzW9zDPHBEY45Ymv
1kBYAqse0z/nNPXYzL/nR9R8v8pBgcHmLCz/88kaprhdtD/sub
mCKNTJHpkYlEjxrBUS1ZXKKqm2u/85qT6j5U1W40Py1NpV69vbrf/












```

```
OdHnKyvY7nzb+Xes3VleW9rNp+k+XPLkeo6vcNqEt/JDRrbX7pfS
t7axZpXaFGmZmYR24jCyqvseH/AJyA02fRfNvmEeWddj03y5Fev
LPNa28H1uWyd0ngt45blZBInFT++WFPj48/UjnSJViD/wDOWnl+0
GsJqHlXzBY3OhQ3dxrdvNb2LtpcVokckjTy299LBJVZYSq28szN6
g4j93N6SqT+Y/8AnL+y8sa9qGkXfkDzEYdJ07VbvVZ4hp08trc2Ka
dKlmltb3sklxJNHqVqQ0XJFaeFatS6a0VV4P8AnLP9K6TNfaT+VP
nOW9ttHk1q+0zULKw0a702D1byGD62mp39uf8ASGspihtxcURQ
zU5KCqq2P/OV+lWsetSa3oeqW0+m28up3titvZmXS9MtdL0m/up
p5U1CWK5ER1FDWD963L00t39MyyqvU/y+/OjTPzCvdUsYdH1P
THs3v/RfUYreNL6GwvJbCee3MNxMRGs0ZA9YROylXVCh5Yq8d
03/AJzR8sa9c6RaaJ5X1rV5L+9ubKRtNuNCu4bRrY23rSyzw6u0
UkMS3KPK9u84gUN6/psvHFV+n/8AOYGg69BYahoejalrCXsj2U
Onab+ibq4lvhdR21EvY9XNgUUv8RErIN2My8CmKovzH/zlnaWM
ds2geQ9e1wzzeX0Xi2nacrxazeW9nziGo3tvLL6Mk6Ru0cTQi4ZY
XmjHqyRKsp/MP/nIWz/LbzdJ5budF1TVmOmWWo+nplnbE2sDtq
bXFzNNc38PONI7En0o4fVBFI/rDzLFEq8ag/5y/vtI1fzRqnmfR4tO
8q2EV/8AU0ll060v5BZXtra/Wjd3esJaNFMLgssLLBcKYYyoWUsgZ
Vmmmf85Y2t5qWsLqHljU9I03T7z6pazTpZXLasZ7PTrq2aH6vfk2
zSHUIaLNGVKSxNJJA4njgVZTB/zk/oUmtQaHL5c1yGZbmzstSm
aCzeDSru+v1021humhvJGZprh41DWy3Eaq4eR0RJTGqgdS/wCc
lIfKfmPzzpHmHQ7qOx0bUfqen6kjWVtZXDp5ftNbe1kuL2/hVLji9w
4eQQ2wjRFaUSV5KpdqH/OZfkix8tp5jj07V75ZYLa6t7DT7aC+vrq
1ueUUVxbx21zIssL3Km1Dq5BnKgfu3SRlUV5x/P3XJ/IXlLzP5X8p
anpd75k1ax0z6v5l0tbW40dJZ3jmnv7G41CwcqqRNxEdx8XJJFLR
9VXnuo/85q6W8Fh5h06CM+XYYdRm1ZyYL65jGmh3uPq8umXtz
bSkIpp6ckoLfDWtQFWd+Xv+cuNK1u20W5uvy+856IL9L9e5j1rRY
9Pm0y1sp7W3e4uoprkO0TtdxGM24uGZefw1jkCqvRfO/wCfOgeQ
tQvbG/s7+WOw+pJe3dvFC0FtPqBZbSFg8ySs87CimON40qPVe
MVIVSGL/nImz1XzP5b8uaJ5a1DU01SRI7u9insFMyVNPOQ
SXSyPyhmBIjViAGIDVjEirF/zm/5ygh8gaV5hGg6BfalqdtNPPpenSG
O1+p3GrRRLLJAVlvbaUiCNjLIXMMcioyRTGRkBVfT+iC/Gn2P6U
kjkvvQi+tPDAbeNp+A9QpEZ7gxqWrRfWl4jb1H+0VUzxV2KuxV2
KuxV8r6r+dPmG5bz9rG9bz9rGjQwR6H5YuE0iKLUNF1KGe+1FLmGG4
uIrqZ7eF7WJjLAFhjm5yJ6v1hUr8nLOvPuefNO81KbzFmMcKiHvLlNAWnZ
AYXgurS7udRMgjuXnug0VxBFFbWvG2JDK5uHlMPqWzmFpVXz
drP/OSvn78ueuY4h5hsYNfhu/NNhpNtqmieTMtdjsk06LUbTTkW2u
dW/wBKeeaaKziaWISeg0n7xnb5lXtn8/wB/IXm/VNA1Q7uTTI
rbRTHqttFA8Npd6pLdwRJdLNewyyCWSGNY1t4k1Zpmjj+NVK
mg/85dzR6lOfMKwRaVG1gIntdNkNxObQbqDzYCWSGNrIrPzE
hcwW2hcwRvcW4N1LK0xtZWaI3C+msjBgYIJEkjVV53ef85S/mEZD

































```

00JH2yFH0D8Bja0oyWc6xxyi3kMcnLg/BuLcftcTTenfETF1YXw5E
WAa76Sqx10XonpBwSGVoQ7kUm9MAMyhCWAV+SHkFJZCac
SrM8K8VJk2uOi8UMYHgiU2+fX8cRiCDmIS5tRuH2UKK+39Tk/D
AYeKSpu8jg+pOfko/icaUyZZ+XsAHmLTHVTTm/xMan+7bKdV9B
b9N9Yez/AJvfmBP+XGgLqNnawXF3d32naZa/W5zb2cdxqFzHaxy
XMyq5SFGcFqKWY0RficZpXcvmDzD/AM5LeaPIGuTeT9T8qabfa
jpEV1qVzdaTKRZNZwaVe6isCJcvG8F3IbZoiOUqxpJHM1VlCKqn
Xkj/AJy90zU9B1DU/Mmg3q3Xl+zm1DWprO2h+r6dCzXUdvyD3b
uXna2liUQtOOa8pGjjdTir6G8sedm/M3yh+nfLNobK4u4riO3g1q2Z
PTmglkgKzxwyHlHzRqNHIyOvxRuykEqvljyx/wA5Varpf+DL7z9pNj
+j/MVjd6gbrSIJCdOZNS0rR7dpluJ2d1ea/wCDNEruoMZ4cPUZFX
sGhf8AOTPlTW/ImqfmNZaJq402yuIIZI2sYo7iUXHoNHOjGYQejw
uVkeVplWJfU9YxsjqFXnn/AEOb5XshO155ZvnhtnvYIJrE2k0btDrk
+jW0MfqTQ0kme2Elf7lBx/fHrirN/OX/ADkXpnlbUPy8eXQ7mbQ/N
ukX1/LO1uIrqxjWfSIITPbzNGwjJ1ACVQHkUqvFGHKiqK8j/wDOT
Xk7zzqHlvTdO069ifVLjULK2mlWy+qwzWMMczRC4iupIpGkjdWjS
3aZitS6oFairzh/+c1/L3lp9SsPMvl3U4r6PXdf03ToNOt4bkajBpWo
X1u88P8ApAIZEtGeVJBG7PtAstVqqyof85g+So/0zHY6LrdwNO1F
9OX0rGGJLudZLtJjA088Sj05LSYOJTFJXiyoyOGKr6a0XVbHzXp
el6vaj1bW+gt722aRKHhMiyxtxbdWowPiMVTb0IiXPprV6cjxFWp0r
407Yq0LeIKU9JeJp8PEU+GgG3tQU+WKq2KuxV2KuxV2KvgX/o
c220qw0W581+Xo9Pe71DXFmpymjuNB0+y1W7mvLM0q7o9gkV
xC3xI7qT8EsDuqyrUv+c3vy20iC3udc03WNNe4haUx3mmpzWGN
ruFmLRyyIyrLCIQUdlaS6tlQsJ6hV6F5l/MLzLqXmefyv5T0zR7S4s
NI0/zBqD+YXljLrey3EMUcSWwb4ojaP685Z1iJiVVk5Hiqk1x/zlT5J
0+7tbS50vUYvrkl4mnTC2gaG+TT5Wt7qWAibmqQzQiM+skLseD
Ro0fxhVW0X/nJnRtastL1LQ/KGsT2er65aaNDOBp0CyXdysskjlW
vRJSJYquWQcuSiPn8XFV9Q4q7FXYq7FXYq7FXYq7FXYq7FXY
q7FXYq7FXYq7FXYq7FXYq7FXYq7FWIat+X3lbXtKi0LU/LWmXul
xBxHYXNhBNaoHjkhYLC6FByjkdDRd1dl6MQVWNT/kX+W11BqF
tN+Xvl6SDUY7aK9ifRbJkuo7VUSBJlMNJFiWNBGGqECqFpxGK
o+b8oPIdxNZXEvknRHmsfqQtZG0m0L2/1CN4rX0mMVU+rpI6xc
aemrsqUDHFWQ3vk3QNS1S31y70OxuNUto1hhvpbSF7qKJZPV
CJMyl1UP8AEAGpy+LrirFX/JL8u5Lu6v28haA13dw/Vri4OjWZlmg
MYh9KR/S5MnpgJxJI4jjSm2KspufJnl+9uNLu7jQrCafSgBp8slnC0l
mFFB6DFCYqDYcCMVY/rP5P+Q/MVg+lat5J0O/sHW2VrS60m0
mgZbUyGAGOSJlIiMshjFPg5vxpyaqqL8xflxoPmPyxrHlFrKOz0vV
YLm3uIrOKKIcbqvqkL6bJybkSSVNSdwcVVvL35beUfKVmunaH5
W0rTLNYJLUW1lp9vbQi3lYvJEI4o1Xg7Esy04kkkiuKoVvyp8ktbW
tkfJ2jG2tVvEt4Tpdr6UK30ZhuljT06KJ4yUlAA9RTxeo2xVLLT8j/A
MudPOim18geX4DoizrpfpaNZp9QW4LNMLXjCPREhYlwnHkSeV
a4qmMH5T+SLWC3tYfJujRwW063MESaXarHFOkccKyoojoriOK
NAwFQqItaKoCrJbbyzo9kxa30q0iJSeImO2jUmO4kM0y7KPhkkJd
x0Zzyap3xV81eYP8AnC38rtY1vQtYstAtNFh0ma3uF03S9I0eGym
lt5UlRz6mnyTwO3pokj2k1u80SRxTNJHHGqqva/Lf5P8AkPycsS6
B5J0PSlikWaMWOk2lsEkUKA6+jEtGARQCN/hXwGKtf8qe8hH9K
j/BGh/7lkhi1H/cTaf6bHAEES3H7r96sYjTgHqF4LSnEYqyS88oaFq
N4+oXei2U949v9Ta4ltInma2pKPRLspYx0mk+CvH94+3xNVINZ/
KXyN5itza6r5M0W+gJ5GK60u1mjr6izV4yRsK+oiv0+0qt1AOKr7H
8qfJOmNI9n5O0a3aW0jsHaLS7WMvZxxegluxWMViWL4FjPwhP
hA47YqmFj5A8r6Zbw2ln5b023ghFsIoobGCOOMWtwbyDiqoAPS
uCZo6D4JT6i0ffFVuvfl75V80wXdrrXlnTNRgvJmubmK8sILhJ52tfq
RlkWVGDubb9wWYE+j+7rw+HFUFa/lV5KsdPOkW3k/R4dPa2ub
M2kemWyW5tbqT1p4DEsYT05ZBzkSnF2+JgTviqMsPy78q6Vo9n
5dsvLOmW2j2TFrXTobC3js4GLMxMUCoI0PJ2NVUbsx7nFUl0P8
AJj8vvLEP1fRvIug6dDUt6dppFnAlWQRk8Y4lFSihT/kgDoMVReg/
lN5H8q2P6L0Xyboum2ISaP6rZ6Xa28HCd0klX04o1WjvGjMKfEyq
TUqMVZFd+VdFv9TtNbudHs5tTs0aO2vpLaJ7qBGryWOZlLopqa
hSAanFWN6Z+UnkbRAF07yZotoBfjVQLfSrWIDURWl38EQ/0jc/vft
7/axVNr3yF5Z1G9u9Su/LunT3t3EkFzcy2MDzTQoVKxySMhZ0Uq
pCkkAgU6YqyzFXYq7FXYq7FXYq8wtvyR/Lqy1bUdft/IPl+HVtSM
pvdQj0azW7ujNIJpDNOIhJIXkUO3JjyYBjuK4qpXf5G/l3qWoWur3/
AJG0W+1G0upr62vr3Tbe7u7e5muGu2khnnR5I29Zi44sOLU40oK
Ks8/w9pX1K20z9GWv1K1a2eC2+rx+hC1rIk0DRx8eKmKREeMg
Dgyqy0IBxVINV/LPyfruuW3mfUvKmk3mt2sBtYNUuNOt5b6G3Pq
VijuHjMqxn1H+EMF+NtviNVV8P5b+UrducXlbSkagWq6fbg0EdxC
BUR9BHdXCf6s8y9JHDKqtj+X3lbTLeOzs/LWmW9vHGIUhisII41j
EonCBVQAKJQHApTn8X2t8VRWo+TPL+rzXdxf6FYXU13bS2dxJ
PaQyPNazLwkgkZ0JeN12ZDVWGxFMVSjzX+Vfkrz3fabqfmXyho
+s32mkNY3Wo6ZbXc9qQwesEk8btGeShvhI3APUYqr6F+W3lHyt
C9tovlbStOhkvTqTx2enW9ujXx63RWKNQZz/AL8+374qkXl38j/y8
8n6guq+XvJGJGjaNei4N00+madBYvLOYp4PUlNskfqsI7iZQX5cfUel
CxxVHaR+UHkPy/f3mqaX5J0Syvrx5JLm6ttKtIZ53l9bm0kkcQZ2b
15eRYkn1JK/baqqJ0n8rfJegazL5j0zyho9lrMsK28mpW6mpW6N68
CKqLE06RiQoNFQFLUAUClAMVRVt+XflSyuNQu7fyxpcM+oXMN
7eSx2FuslzdQTLcRTzMEBkljlUSI7EsrgOCGFcVX+Vfy/wDK3kRt
Rby15b0zRm1KcV3dbVsVt2xyJmbGmo7y5nxwBiA6Oj5n/vsjA5L8vP
b3dq2hWBgvLd7O5iNnCY57aRpHaGReFHjZpZGKMCpLuSKs1V

b3dq2hWBgvLd7O5iNnCY57aRpHaGReFHjZpZGKMCpLuSKs1V
WBH/nHf8AKpobe3P5ZeWDDbW0lnBH+gLDhFaytI8kCL6FFjdpZ
CyD4SXckVY1VTi7/Jn8v9QGnC68i6DONNtZ7KxEukWj/VbW4Vll
gh5RH04pAxDotFYEhga4qyi28s2tvrd7r5kklu7m2t7MCQqUgggaS
TjEAoK83kLSEklyEBNEQBVLdL/Lfyloehv5Z03ytpVnoj1DaZb6fbx
WLVIJrbpGIzUgfs9hiqKPkXy2be3tD5e076vb272kMX1KH04rZ3jla
FF4UWNnijYoBxLIjUqooqmNr5d0myuUvLfTLWG5T63xmjt40kX6
7Kk1zRwoI9aSNHl3/eOis1SoOKsHsfyP/LjS7lL2z/L/AMv29yl8dU
WeHRrKOVb8gg3QdYQwnIJHq157n4sVTqy/LPyfpss09p5U0m3ln
LmWSLTrdHkMnr8yzLGCeX1metevrS1/vHqqluq/k15A126tb7UvI2
hXl1aSJNbz3GkWkssMsa26I8bvEWVlW2gUEEECGIDaNKKoK/8
AyH/LTVHhkvfy78uXLwpeRRNNollIUjvvUN0iloTRZ/Vk9UDaTm/O
vI1VT+f8s/J91aaNYTeVNJktNFlWfS7d9Ot2hsJlBVZLZDHxhcBiAy
BSAT44q8e/NT/nE38vvzVtJLWbSrfSPrN4b6+fTtJ0dzfzlJU53Ueo
afdxSyL60hSYx+vEZHMUqF35KpP5H/5wv/LLyc2vi90iLzBrLQN
Pb6/p+l3iEwSSyo0rrYxy3kwaVv9IvZLq56/vvifkq9xt/yn8kWi3SQe,
TdGiW6vINQuFTS7VRNe27c4bmQCP4po23SQ1dTupGKp3c+Tf
L95dpf3GhWEt3Hdi/S4e0haVbxYEthcByhYTCFEjEleXpqqV4gDF
WSYq7FXYq7FXYq7FXYq7FXYq7FXYq7FXYq7FXYq7FXYq7FX
Yq7FXYq7FXYq7FXYq7FXYq8L8/QCTVnYj/dcf6s2WlPpdbqvqYS
bQHMm3GWm0w2tLBZMegNO5pg4k0uNm5YGtd/8AOuNrTB/O2
uT+X4YYdOsG1DUbt/TtrcErGv8ANLcSgN6UKDdnoSdkjV5GVG
QUF7L+VM/1byxo1oxJkhmullYk1eSaQXDseRJ+Iy1pXNNrP7w/jo
Ha6M/ux+OpZajrdQfVpoklgShWKSNXUEHYgMD07ZjQ9PLZyZb8
1JvLWmXcDRy6bbULA80iEcm9T9pOJ+jp45dDUTHUtRww7h8ng
AtVTYEkfKlc6DidFVKixKtf3YPzGC1Zd5CjK69p1BQBn7f5DZRqT
6C36b6w9O/OjzhonkvyybnzFox1jTb+/wBK0i4sha/XPVXVL2Gy3tx
HI0wUy8jGqO8lOKqWIzUO4eMad5+/5x58p6RbWWnQaLa6QkEl
zB9U0RzZf7kdPFzJGkkVqYjcT2LiR4A3rtbnk0fpiuKoC7/NP/nHG1
j/AEjeQ6NbG3MsP+k+X5oJlW9F3DcvIls1f0/9Hu47livpwtFPHcG
kkUKvSIvOX5W/lBrN75es9W/ABrN75es9Oh0i9g0rTbqQafos5E1pdXtzaw
W7etLJcvOYoFLSu7ytGjH1CFWO/cfPPP5T+X9A8vavHoFx
qX6EhttIZwo0umqzxNSA/VBHcWMbOJAnp3ESF1DxkqqlHlHz9+
Q/mTT7Hybaafa3Hybaaf....

```
T/yqn8q+WNJuJdbjjl8yTXemeZbu3tZOFofq0EWnafJe27TGWYpN
eW0ccIh43CJIwQqpRqP5vfnPo9laSah5ftYxqF5G5v7Tynrepfoiwa
W+jCXGm2t21zeTMYLerwyQiMXXqPCYoS8irItG88/mN5Z/Kv8AK
idtHupNZuvLWnSa3PfaVqOqXcOppp1uxtrizt5EulluJjIrzyNxgZD6
wLOMVYtpOg+d7/8AL/8AMDVvO+s63peral5hacw6Vb+YLiS3060
uIUisrS2028nuVjkVXV7jTfQMiP6xDcWd1WB6t/zkD+cnlGeRbfyR
aaV5Y0/yrLfQfpiz806tqr3UOnPOjS3/ANVW2YCZRE8N5cW99Lu
9BK6Rsq3rn51/85B2lre6zpGkWl/CLS5t9Ngn8i+Y7KO+njurUNqFx
bia41CySGCaYi0eN5bn6s/1cu9xCqKvRNB/Mf8APzX08uSfory/ar
c22jw6gx8u+YeAur+S+Se6iF9LYTxw2qwQO9tPbrIfV4NcRjhK6rz
3S/zu/O+B/MVzY+S55ru7s01VNG1LQde9LTZJtCsrn4NVKpBcRx
XZeA6fbW7XbSeo9Y3DR4q9X/KD83fzS12fQf8AHtlo2l2s9vp6zz
WmheYrb6/qF7d6tALa1j1eG1ntjFFbW0snrwvxDHf07iKWJVj3mz
WfzxtfPuvrpt7Dcafpl/dXmm27+WtSWzl0o6NFKtu9zb3oiuZpbtJIU
J/eW8weZoXintrdFWb/AJJ/mv8Amf5v85eerPz15c07QvL2nGZ9J
C2GuQXqwxzlEkub28tE0y4E0NJqWtwXgrwlj5c/TVeIeQP+cmvzf8
0WWoTPoNlfXcFtPcwWlr5S120eScRwG0snNxdyKsd+5uDBqQL
WYhhWSRRJI8MKqe3PnX81k1ew8svZaraWEnmxLlbj9BaxfXN5Z
N52uzLH+k7eVbawtYNPih+C5jdbi0lpEViGKsl8zfnv+Z9v5y826L5
Y8vW+s2uk3bWkdv8A4e1iIQoLG1uUuJdXWWSzuC80xhNrDCs8
SkTtyRGDKrNZ/Mv83fJ+va3pzaNFc0vZfq1zB5Z8w6ha61OmlaW
0NvA8V7NDo8TzSSo1zKXtFdXqjTJcSOq9i/5xn88efvP/AJSm1L8
xtO0+y1dL+eFY9N0zXNMhNuqRsha31+0tbnmCzKXQSQvxqkleS
Iq+hcVdirsVdir4k85/mj+b8uneatMh8gsXj03V7e2uoIb9fWutKtZpZ5
o/qlzHOsWomS3i05YpluUkE7l3MaDFUf5T1n8xPLo/NfVDpuqalc
WdjqE+iWeoC7aCe4j8y+a2iSFW3atoLGixfE1v9WVPgMOKqFt+c/
5nPbWr2ehHWWMSlHPk3XD+v8AKaZZphDqFw72AtEVf3FwXlv
acrZkWVAqrCPOHn38+YdO/wBNsrZwvujasbm30nytrddQvZ9IW7t
LeKW21A3O3Nm0Uxe3MySgdvisVdirCPOHk38+YdOb/wBNsrZ
1q9t9V11YHi8q6laRXccd8wsLFJkupIllltWVb92eCNStvMHuYZp
HVexfmF5v/ADH0nXtZi8taLZ3Oj6zm7uby51C3uI4G
imjjf6pHDBcvEqvNIv7hQGuIpYlXz5+ZH5s/mzqOga1pttpV3p/1rR
NfXT7+w8oa/NeardrDcR231TIxBipiqlqv5x/wD
OQeo+brTy/p3lrSNIsbmzufVnvvLmS7mt790uGSGK6s6s0fTTZFtaQ
hpp7i2hvCxMJiqUjVe6+XfzM80Zyah awHWfOWl2th6h
pKPfyrC7o1rKGlSkcgZihZfFXgQmKvFNf8Azs/PPPIyw
vNI0fSWm02bRfKHmTUdRv7sR27LNDEki6d6NG7yOn1T9KRXK8
S7PxU8lUovfzi/OH8xNO0mC00W88xCFC2tN5GUNWW8sX91N5
3N/Dcpb2ttEonSa0kJkmgV5FuDBIrlVlF7+aH52zWtz4s
y1i4u1n0vWJId0k0SW4hig05frfCfkb+
dPmr8xfNH6Mm6aehZLBFo/Wq6/fNdQRXl1bi5F9cS3Fre2z
rFFwmtBUs784owI/VVYN+S/mrizN50g0DWdQsfM9iem7bn
QeZIdPs7Kaz1Rra2t11bTtOxDD+6jm+rwshl5ZnaKV1WNWF6sf1oM
rvmPzP5lv/MfkK+806rpet+W4cunafLbRXDXGnSXE8
WI3F5PC/GOBLQ6hDO1fUQxsiqojyjz6ZS+5lpaSaxdppK
X9l5nu7WLRVluEC6nG1rKxlurifij6q3q29nBFNztyv+kKpx+YHn/80
dA82/mjoui6Nf6vptxHqFxZW50XMcUflDQGSOSy1m2nhtlV9RhF
uLO2P1wzTTTTpJEVqVVLSfM35p+V9RmuuY9C1jVAQFBvk1OWK
2jfUHilmEKyosit3MwioZZZREscLIzg4q9B8B8vfmj+bl/rMcl35
2iQyn9D6jbX2pLqmsXHBeTW80UsscTN6kkY
dHVVE6/52/NDRvfmeHRPL0c2hRe1/c0DJV2/Lg6O9iZ5XcfKd0cZN
Mv1n0IC73F5UxwvHzt2/cN3/mp6+jxsrTnT/xXrcHTJpjDKfQ2
8aetlZ6xcceWVm+qXVvaWW92tray6esk93cRStNdwbR2/IzQLwWVV
Lfyym162uPL82lDzofLUfmt3p5lTVX1M2a+VL83PrrfA3bWn6Q9P0
xMChutrcel9WxVNP+cYdT80+VtCTQ77zR/M/mW2/mW6Oq/V4/MmpJqF
hcSwCztS95V4V4xqtDLZdkWe7wS4Z4dMqRlqPb
oPm78qdP1Xy1rmo6O2gacLmRTqqyDVLyS4gvZ78xWE8Mn1OB
ImEN7d2oPrPJClzcpCsSqn/zl1e+ctQ1f8udV8n3Xma2tE0bzHfjv
XpfmWRbzU0m0WXTbO8j0mW3FpJMv1lEk1OKa1hHHria1c/ZVe8
Wnm78xvNXl/wA+/U7Sy0vU9Jjv7HTJ/qpvY7q/hMsiTRxJdhWjET
QxtGZOS3YuI2LJCplVeF6D+YH56eXF80auNJi6D0QMqSvJ8i8wS3C60P
WNPkiuYdFsJjO8LyzvbrC4ltV1aK2ulsLaKC6uI5
bSRjGWYSLHLG6qvt/T7+DVLW2vbZi0NzFHNEzI0TeSzIyyEpIoZCSRYgDxvRGT2zqdQKZfwJyzFbXaTOCa9rmzWx
6EAjuK4qjMVdirsVdirsVdirsVdirsVdirsVdirsVdirsVdirsV
dirsVdirsVdirx3zrHy1Jz/xWn6jmw0x9Lr9SPUxExZfbj0pmPDa0tKn
FCkV67YbQxDy9bPDYX2tXsv1ie4jWVKR8afDWOKNa7Bajq3Us
5IqaUSkSabgABb0vyZG6W0/qleUl+WUxigULUa2aAAGv8u9e/hmu
1Q3c/TH0s1tIRCFWrN8IBZZiKnbrsoH3DManlTFrsMHnwTG8
71yQQ+c7WzZgCTTOgMnRCKPFi0h2OR42fAybydeydejrNi2+zN/x
BsqzyuJbcEakGWfnRq/k7QdAstR6nbgvU1K2/igEkEYnP7xreSM/K78gf
FqqxS+ZJVtEaLTbe0huSrXXT1/qEkEYnP7xreSMcijiqqEm/K78gf
MI81tJcWkeotd3aN2aRK2tXNpeGaK81O9wSsyvFjJoDvM21vkEYPS21fW7
eMacFWZebLT8mfOt/5otYNa1vSdYuxdRs5TphVN5B5k1k65CaY6oR8t
```

eMacFWZebLT8mfOt5H5h1PzTphuZtMjMV5B5k+r8rPSrqSeO5R
4bpAfqk7yFZxvGzuC25GKqXmvyz+T1hpnlzQdavYLHTraz1LVLC
4bVri1he2u2S1vJZb4TqJRcvqC8/VlYztLz+I1OKoex/Kv8pdF87eV
JtM06RNa1O1vdY0+5tL66aC5t9PNkjNK6zlJUU3MLRK3JfikK/bfk
q1rXl78i9W9eW91vRg0mpX8csq+YRC/wCkb6eG4mhLpdKRL9Y
hglSMENFNFFJGqOoOKsWg0T8g7LzDrdvNqVpDf+WRpI1W9utc
lWI3d1f311ardzyXXGW8W5S5YiUmVRKV+y4UKp5oP5HfkpBqFx
Z6NeRjVtEstOhZrXzLdHUdLtNOtpbO34ul361soglkjJBXmjMGqM
VYxeeQ/wDnHLVJ0e4v9M9NYtPmhuX12aO0mW7bW47YQ3BuR
FKzG51H4Udm3+IfBHRVmUfkH8ktFg876E2radFF5gW38v61Zy+
YG/diQ3kkFgiPc1tSTdXDRxR+maMQi8UUKqk351+V/wAnofNl15
n866VdS6zYaALx7iK5vFjOn2t4iJF6cM6RljcSrQMtP2mZQK4q8W
utd/5xtfhrVxomoiOC3blP/uQMUVxYSarqH1ElJypuQReyBRyRkA/
eFTFVV9Yf844Loh8ozXGjzSzz3er6zdavLc2i2ly2rz3ssl4JYUZ1Qq
54IA7j0ljo7ijFV71irsVdirsVdir5E8v+Sfybh0u0/MCS6m0uF9VE1vq
mreYL23miuLNr3To7eOe4vKxwBZ7lI7dXEXGVqR77Kp952s/yeulj
1TzD5itrpfJMNobiCbzJLJHGbV+VodQt2u+FxMsy1ha6V3M24Jc4
qw3QPIP/ADjpa6daT20WiaWkGnaPfzW8+qi2uILN9Pn02ya8Rrnk
AbfU5Ig0hPNplJZ34HFXoWkf842/lffQadqNlp7X0Rkt7+2uxqt3ciZl
OkSRzCX12EgP6GsSDUqRFttJJyVTU/8AONP5fDyzqHk9dInj0fU
Bpy3VvHqN4hmTTbC20y3RnWYOVW2tYkIrRivNqyfFiqY+bfyD8o
+dtYvta1JNSWfUNMGkX0VprWoWVteWSpcokVxBa3EccvAXUvE
upKliQQcVYlD/AM4i/lVBYRaaPLbvbRPJIiyajfSMrvDewVDPOWB
VL6cIQR6ZKsnFo4yqr3Hyl5U07yRpNpomlJKlpaiT0xNcS3En7x2k
askzu5qzEgVoo+FQFAAVZHirsVdirsVdirsVdirsVdirsVdirsVdi
rsVdirsVdiqDOoWoulsTcxfWmiM4g9RfVMSsELhK8uIYgFqUqQM
VRmKuxVB3+oWulwNc3tzFbQqUVpZpFjQF2CKCzEAFmIA8SQ
OuKtQalaXNxc2kN1FJcWvp+vEkitJF6g5JzUGq8hutQKjcYqjcVdiq
DvNQtdOERu7mKATSxwRmWRUDyyGiIvIirMdgo3J6Yqvvb2302
3nu7ueO3t7eN5ZppXCRxxoCzO7MQFVQCSSaAbnFXlOp/85CflZ
omo3mj6+Zflm01GzV3ubO416wiuYESP1WaSJ5w6BU+MlgKL8R
2xVntl5v0HUoJLqz1uxuIlrSC/eWK7ieNLO4RpIbhmViSE8
WVSVJAOKp9DNHcpLE6yRyKGR1IZWVhUhQQEEdDirGZvPflq
30uy1yXzDpUem3zXpaXe2/1u1vmvYFtbi29A3XrTF+Dx+ipl5qxX0wX
cVRvlrzRo7TTLXWvuL+r2erabdhmt72zmgcVpwUpCYUYxwsyMAyl
TQmhBHUYqv8A8SaT+if8Q/pO0/RPpet+kPrEf1X0a09T1+Xpen
en6Xp/Hz5cePvfqiqNNsNStNViaayuormJJZYGeCGRZFE1vK8

```
XX5dflH5Y813Plvy75nuLjUoLDWdCNi7R3cES3kOnfWIDJJbNE8
0MemRn03d2AMvrI37KqJf8A5wh8p3Fo1tdeY9cuGfTbjTGlkntiwg
ns9esqL/o1FEcWuziNR8KCKBacVYOqnmvf84geWvMFhb6VPr2q
LY2d1eT2UHp6e620V+00l3B+9sn9WOWSYv8AvvUKlVCkKZFkV
ek/md+ReifmpLfT6lfXtvJdaWNKJtmh4rGt7Bfo/CaGRXIlgUMkgeG
SMtHJGysQVXnflb/nD/yj5Um014NT1K4gtEnd7O5+pSWlxfzW95a
G9khNpxDrBfTxJCvG0VCii3/drir2H8rPyo0f8ntJh0Dy68sWlQRRp
DZslusccvOWWecGKGNvUuHk5SAkxrxVYUiQccVenYq7FXYq7F
XYq/O/TtJ/LW20i9cfnBq50/QtUuE055bCyUWFxqjX9vc2lpy0ofXW
nEs60IuJE9PkhUcuSqBvfyK/JHRdG0TVbbz5faXb2dnrV9pc7XEL
vDa26NFfSelcWru4gid4n9VWZC1f74KwVZ03/OP/AOWCx6fZv52
vGsNFt9N812sZubP6vDBbXFnO1/8AWRbVeKf9HrzDStGqtIyKg9
Ixqva/yv8ANf5f+UPK/lLRdF8zxzWdzdS6RpjXcgS5uLxPVneBkMc
RWQBWPEoppx68l5KvYNB8w6b5otDfaVeJd2wnu7Yyxmq+tZzy
Ws6b945YnQ+6nFU5xV2KuxV2KuxV2KuxV2KuxV2KuxV2KuxV2
KuxV2KuxV2KuxV2KuxV2KvgrSv+cb/zDvPN8uqa35mmi0+W4uU
vbuy84a219f2Us1zLwigaGKPTBxeFDDZzcF4epHIkqowVQ3mb8p
vzX0bSrSyGvX2uvPeaXaXAi8061YyaoVlkaW+uLqytzLo6FKLJDZ
LJDVqn7K4qxDQvyN/PDVb3zVZt531DTJbX1LGHWZPMmrzetFN
5YsoY7a1sLi1+qNHDfSmT9Kj/AExpoZQ0PN5MVTK1/wCCcZ/zXG
keVdJ1DzNc6tFYywNP+l/zA1a7ltzFqa3jyvLa6LYpq3qwgRLDewR
rb8R6cj1qFXov5o/k55xvPPPOt+b7DVrvT9EltLaW4uNI17Vk1NI7K0
uEngg0W0tvq15NPVBFLLO8kRA9GHn9tV6S35Yea/NXlTypp/mH
zHeQanLqUWqeZJNM1W+01mDwTGSys5bSb1I4I5WiRUWVQ0c
ZdmMrMzKvnOL/nHv8+LO817VpZmWk288JM8c0ou7W/t525hTCgZ8VZ15Z/lTz5/m
LS0hmc6dpWk288JM8c0ou7W/t525hTCgZ8VZ15Z/lTz7caLbz/m
F5plvdTtp9L9RdO1zV5LWOztI4BdS20fpxy/XJmg5xuVeaIkiKYNJ
M8yr1vy55M8069+WGsad5h1N7jzSaUjCeusYKmf1pFB5AYqo+efydvPPMlxJqSW1yljpFtYaJB9f
vrMQXrTxXFzfPZZ+InKj29t9Xa/F1lQRycZo/rDcFWC/kj+Rfn
E89+WH8xw3GnXUc6eXpzcBruOR1mjjnmi0+3miZI+3P8+q+88mjkZ0+8/2qNiuZ0wkhYG//f3dY1R
uUUkEYS3VVm35QkppRtYc+MuIiWDP9uuTzRu9GU3vtyyu0iqfQD9Kkbmc1iI8wLqnPmBHiaLDsrXL5vnxH
0j6ml0vGBILJpopIj9NS5jHGUIroq8tHs6bbpxS6b0NVy3mTvQ9f4s2WRJ4PaLAXIsGxTJ4FbRBTB1a




























```

```
WVnqOpP571i41ErBBcwzQyRWem6XBfNMskai9mMU8Krzjj9XlJI
q+lvJHknzXpn5enydKi6PqOkWlta6XqEeuXmqrPPbRxzRzyTXEc
VwYfWHCSGSvKMPF/dFeSry1v+ccvO/ma98t/4u89Xd3aaTq51IN
Yarf2F2ou9L1Jb305bf02/wB7rxEtk5AQWEQhV/ieORVj15+RH5va
vaLDr/mG31uS60meynH+KtZ0y2tL2exEE119VtLNor9JJCaW9ws
cUQXnGOcjKqr2LR/ym83+V/LWq6Bpvme5np5g8v32ly32sXtxcRa
XZnSJL+1ku5klnPryW99xRjKnCdY6pEfSjVYVe/kF5r8xflZZeVtd1
KS512y13TtaicecNdpMLPUYbsw3GqxpDcMXiV1UpaRwQymOW
C1iaGIoq8082/8AOKn5m/4Wj0Dyn+Yep6as13HfahFZ+bL/AE2W
WT1792is759P1BrCHjPbExw23pyegUMatK85Ve4/mP8Akx5w86
Q+WjY+dNU0250jRzbmW2167tTPqhnsT9ZuRaQQw3YEMVwv72
3EZaWot1r+7VeVa5/zj7+bz+aPLmr2P5g6hPpujR6rDBpv+Lrywtnj
fUdRlsxqCDSbyXUq2M1nbyPJcW9xC0DypcTTSesFUL5U/I/89W
0nQrDzD5ssra9srfXoZLzTvNPmG5t0+uwSLZsttdRpcXUkEkgX1L
y/m4RoXWMztFJbKsyufyW/NPzevnK/1vznLoeoahZ3i6HbaJ5i1K
Wz027mFxFHIxe2thIEikUCsLIshMohMkUDIqh4f+cdfNmoflDpfkzX
dc1LUtc0zW9O1eGa/wDPGp3Esy2WpRXfoT6zY6bply6tErrHztJP
QlMcicnghdFWHebfy8/M7zHHpVvpuoaxcLdX+tWtms/mLXPLwst
MsllTT5ry5sEuJprjm7ODOo+txiBbijq2KsxvPyd/NqDWJ9QbX4fMC
mwvoLMXPm3XdDhtL2T62VuJLTSoGju1nEsCGN5I/qQhL2rF32V
eZaf+QH5s6Ppllr3mvW7a71zRUhnim0S/1W+u5JbOPzabSOE3q
evKsb61ZwhLi4kEsEM31mUqxV1X1H5l8k/mDD5Z0JdA123uvMN
o13Pfi+vry0sb2e+tbiKQLLElxJFDbzzia3i9KQKkSRAxmkqKvmzzl/
zjh+c/mfSb+1g8/wB/YTPqGmTg6d551SyubqG1tbiGRfrr6TdR2UZ
keOT0IbGQzcX+s3Mx9JolXrPkP8mvPej/AJkxeafMOqJqFjbw6oiX
MvmTUrqaRbwW4giXSXtIdPtfq4jZGnt2V7ivqPGhPEKvr3FXYq7FXYq7F
XYq7FXYq7FXYq7FXYq7FXYq7FXYq7FXYq7FXYq7FXYq7FXYq7FXYq
7FXYq7FXYq838zqfrzEfyLmXh5OHn5sd48/tgEHuev8AbljWPNTa
FWHGOh/1hQn9Y/HDfeiu5DmI1IO2G0UqpbgnZvw/pgMkgPyPyT/N
3WdU13zdr1vqWoSXMNhe3VpaQliIIbaR4UEcYNAxG7uas5O54
hVWyIYF6/wD841f85CeTvyL8valqfmiaeEz12/kgsJ7aETrNJpyJ9Y
WityHD6zFuVCty+EtQ01up9U7HcP0uy04qFHv/AFPv3yr/AM5D+
W/OOm2es6Xpevz6ddhzDdReXtQuI34O0bU++rQSk0ZSNh1GYYy
WeRckwruTpfzt8qm8tNOl/S9vc3XP0I7ry3NqZAhUOy+vZICqc15t
9lAQWIByYNkDqxOwtJ4YHA2FM29uppE8XGNrunnl31BqFsGG1
W/4icqyVTbiu2vzs/K//lbnlm40OO/+pXAZpbeYoZI+bQy27LIgZSyt
HK46/CxV6Nx4tiOYwPyJ+TPmfyR5X8ywWnmWzi8z6xE0cd/Fpka
WVmQ87xutrB6CyOjXEjFqIGPAMpCfEq8f07/nDLUl0jX9IvfNtksG
p6Tq9tHFZaTPElvqyn1Cd5lUtLaNvScl3QzaJB5fNxyn1Cd5IUtLaNvScl3naSQzhSqKq
940X8ndUtfO2rebNR1+3nhl0Q6FZW0FhJE8cDvFIXk3aOi+j
HbhlY+sJWWNkVeI6V/zhHZeWYPI8mh+YmLtmL/y5pGm2U00kVzc
RX17YaloupCdopLz91FI2lsjQxstFmqG/dhWVSjx/wA4MfbCC
PzZCb23kiP19dK43EbJNbv9ZLRXIeE3MMtW9OR90cjkE3MMtW9OR90cjkV
U1tf8AnDGeLU9M1f8AxNZ22kthNBPb22kthNBPb22naQ1rZ2ksWoaHdPLaRG
7kMMtxDpk0c7q1ZGvJWPw81lVfSs35K+W5/P8H5mk9ENx58fyEfEV5gMFXkuo/84+eabjsiOjbKSy
UC7lFtxcKpk9ENx58F4fyEfEV5gMFXkuo/84+eabjQdd8jWvnSxi8
p6g+oTQwS6JJJqtcLX1zJdtE12t/HFJaK7seTsx3zR/z


JKTgHmPiLqvTfyO/IR/wAjWv7ax8ax2apYXbymmoxvLewwIlvc
mcgxQE3TNyjZ5GnB5oIyJFX0TirsVdirsVdirsVfnh+Wf5JHTb
+dfK/5s6Df61pWp3er6r6UsYu9SWJLrcsaxlLtU5Wa2RV1
BcyVKlVl/wCYH/OLW/fPr7uCCuMl/xuniNd+vMNM80euiU9ZKr0F
1VYLNryT0VtmaQvGZZ+ZN5GK+P1fCebA+VatFp00/G6ie
mPy1Lo0ObIPLBfKNHS9e4aMkuHba3kkZ2V2WFQ4K/qqmLVgDw/n2
ADg1cS2UEd757ltrnTmudQ0f9FWckNtYaxax1kre5kPt1kreo3V5PNGjW1
pxRpxJ8Ew9YRzenGq+lfyZuNfelVnfyW/LrzP+pkw6C2uUxgxsW2mO6pPM
.

mrQFWUhqnYgg7jFUtt/NeixGCsUC8zvLIn1EyRrbtxmLsGo
ojIo5P2Ts1MVVbzLPF7LZQ2+q2kst7C1zapapHcRs08C0rLEAxLo
OQqy1G433xVJzvzI8pW8bS+aNKSezeCR3MThTahbh4HLiplpkqj
FyFAYA8tuuKppd+bNND09tQ0S61mygbT1Et1Ehtlmp6ZmDMMPT
D1HEtTl2xVXv/MWk6VLYQXup2ttLfuFuJrIrNJriONrmQ0+CEMwLtuNI
qdxiqinmvRJFV11izZWu/qCvzZOXq7AzDVf4fwgldgjyWmoi5XsdRl
u4LS9gnls5BFcxSo7wSFQwYRVJKNxINGoaGuKphirGoupVdirsVdirs
VdirsVdirsVdirsVdirxzyt/zkB+X7+RNfWtNVS65W5h4W5ElvMjqe1
93d0jW7QTN6Bk4EoHI5yuH8zvHJ+ElcM2bnvXDP9vsB+CuK5rd3q5ZWJtp
WzT21oY45rvEsYk5JF6cqPpYcZeUqnQf+vfCWm8+LT6e7jMyqF4vqKtvy


C1rKafbTg6TLHLHLGiqB0z855fJfPtvqOL7hpq7Ir5kS2puz2S4HDGdUtVTWRIJfm
3igmwXe7WH1TJ9TUKDYwMRDSqVVWlbeV8npK8ap5hwMs2r7srfsxRXWNXNFaU3NqhoG3g5tFHgv
dXWnzz6qbWtrf20ss9jLDLP7HGfYVQFqJhZhrwq0bk7iXgD2o9Kv3c0dvxGVmPSPPNjL64kjyC
v/AC5pOha8zoZh9raSHAhaJXf9hLNthIM9Mqf1T7v2bWjSnC5rJoTQJeq9pwmPFyIT
JAGKpFon/ORVj0lpM/U7Rr0KNv6xMZLyHdD+/QtyKSnbqb2raZelBeIVtGWA10Ktpa8FaPuswzRDnn44O/rL7+t3+ap1zGvP09vjF05/0qQG
GtONKftdsVeaflsgfn9p14JVbZG0G6f98ZibnMhXsFEYk7hcXHHjbFb+fpzaxWaTJBLzt+kNtM88TFR31Vr1
hhMX103bM0UykSJbvb8g8frepG29faQMhOfn2X
```

```
hhMX103bM0UykSJbvb8g8frepG6qqy29/OX8v9ME7XnnnQrcQX
36MmMur2iCO/+L/RX5SjjP8AC37o/H8J+HY4qsH5v+UpvOEXkS0
1y0vNfMNxPcWNtd28txZJCsbVuoVl9WLmJBwJSje2KsZ1/wDP/w
Av+XfJ1t53uLLUJLC4OohIYooWua2FveXMlVMyp8S2cgT492KV4
gkqqmF1+d/l6y8v6t5tnjuIvL9hc21uuqyehHaXcc08du11bvJMpNrH
JJ8UzhEdFaWAyxFHdVkVt+bPke9ksobfzlossl7arfWqR6pas09o7
mNZ4gJCXiLgqHWqlhStcVRY/Mryiddg8rDzVpX6duFmaHSv0jb/A
F+RYOXqlLb1PVYJwbkQvw8WrShxVgPlP/nIryP5w8xa35bs9ZtI7j
TdSfR4pJdS04LqGoQRpJdW9pCl29yz2vqIswkgj+Jhw5ipCqn5F/5
yR8heebHRLv8ATlvo82tel+jrDV7u0tL27MlrBd0hh9djIVSdQ3AtRg
e1CVWV3H5v+Um8qav510rW7TXNG0yK4lnudIu7e8Q/V15yIskcv
p8wCKguKV3piqP0H81fJXmm1+u6L5w0fUbYvbR+vZ6nbXEXO7
uXs4F5xSMtZbiN4YxWryq0a1dSMVXXv5peTNNn1S2u/N2j282lF
RqEUup2yPZlkMo+sK0gMVUHIc6fD8XTFUTZfmL5U1KeW2tPM+
l3E0TwRyRRahbu6PcsEhVlVyQ0jMFQHdiQFqTiqEi/NTyVcam2ix
ecNHfUlt5bw2S6nbG5FtCSJJjCJOfpoQQz04rQ1IxViWh/npofnnS
PMmseQ7WbzpFomoxaYV0G90uZbyZ7WzvGa1uLi/gtmSOO7Xn
zmjbkkiqrELzVeTaF/wA5peVdY1HR9In8ta5p+oaxZPeWFncnSpL
m6rLJFCkUNpqU8jrccOUVyqmyoy+pdRseOKvoLzR+aHlnyK8P+
KNZsdCgkgE31nU9RsrSJWLhBEfVuFYuSdiqmPYjnWgKqT/mJ+
ePkj8rRZx+YfMNpbXeoWt7dadZG4iFzfpZwmeQWyO6h2Kii1YBm
KqDUjFVax/PH8u9QtdCvYfPWhGHXZzaaY36Xs6Xt0pUNb25ExE
syl1DRoWYEgU3GKpz5Z/Mny35rnSxsdZsX1IxPM+nJqFpPdxRoI
mZnjtp5RQLPCSQSAJY6n41qqzrFXYq7FXYq7FXhn5d/wDORfkb
8yxcSaZrVpFF+kL6wsJJtS05v0p9RkaGaezS3u5ZGh5owUyJG7B
fUCemyOyrL7j81/KUWm/pqHzDptzpkdw9tc38Op2X1W1aOFp5D
NNJOiARxrydQWcKeXDjUhVjc3/ORv5VwX+n6a/5i6ALjUNPvdVt
R+lrYxy2NlIYp5xKJPTClyyCpYV9KcrUQTFFU2ufzy/LiytLTUL8w
PL0VpeQJc21xJrVksM8EnrcJY3MwV0b0JqMpIPpSUPwNRVDeY
vz7/Lbyppsurar570WC0wj0w6yHGowSNJp24FzDHG7PLGxHFDGr
c2+BOTEDFUx0r83/J2r8Hh8yaYIbm6htdPn/StjJFqLz2lteRm1MV
w5flHcpRWCyMCJFQwvFJIqsX86vy8e2u7xfPmgG2tL1NuJhrFn
6cN84JW1kf1aJOwBIjJDmnTFVWP82fK8Hl++80avq1voek2Woan
ps93q9zBZwJNp2oT6bIWlkk9MK80DenVgWUrUKxKhVyfzc8i6
bDf3F3500S3hsIoJ7ySXVbvEtorhJ0jhkmZpQEWRnVUZqfy/Liy
tLTUL8w
```

```
TJBP60VNQNut7acJbgGQuknxLQPIqjf8AlSP50ve2V3a+dH02C2
kjkgs28xalqSwy/X9Ead5ZbiFTdpLbW+plYZ1aOJriNECijRKs+8hfk
r58n/LLzR5J87+dbxtU1Vpo4tVttRkvZYke3hRijXNvG6xyTJI5hLNx
SQxxvGvFEVSPVv8AnGDzU3mHyPqmn/mZqPo6BpWo6UHuI4G
ntjd2M8H1q2X0SjSmWSMkOaIkUaDkAaqoPSfyJ8zfl/8AlV5e8mD
VJbttN803F/cyWfOaZtOudYurqGQDijvJAZ4bqQbtzidUL0TkqwXy
R/zjt5w8jT6HGui6LLPbi5eexhMh0a4trLy9Bo8Mc8slqCsl9eQW10
6CJzGluqlpGj5sqj/yt/5xi84+XvMflPWdVs9FsUsp7a+u5bW/mu7q2
mtv0wZbe0rY26C3vZdVeUoCi26CSELNyR0Vehfmb+QOq67B+Z
Oq6foGg6nrXmiSzsLOO8YW8VlpEULxyuJTZ3FL2Rrm7f1BEwBli
VjIsNHVeIW3/OJX5gR+ab/zW9voMoiuvr9ro9xqlzPZ3Xq3VtP9Uk
dtOLQpBHAqmVlujcTRxzKlqpePFXuOp/kF5lt9C/JTRdMureW+8l
R6Zb3WuTX0sTxw2y2iXYisjaTLci5igeNOc0LQMySqzMuyr5+i/wC
cLPPY02ytTd6FHJHpq+XZFjubgRpEllZWa+YIz9Tr+k/9FZxERxAk
4/WyQSVX1B+RH5I63+WfmTzPquqSWHo3UclrBLZvIZ9SEmq6jq
n1y+DxoEmUX3pBQ0u6ySeoFkVFVfVGKuxV2KuxV2KuxV2KuxV
2KuxV2KuxV2KvljSP+cTtB0e8s9Sj8067Je6Xc3Fzok7nTFOjG5a7
adLaOLTkilEn1yUM12lzJuCHDDliq+T/AJxB8gvolzoCrfR2dxdSXc
nCeP1S0mgHy8yeqYi/D0P3oUk/6RRq+n+6xVPPKn/OO1r5Y8yw
ea5vOevanS3NzdXMl0ukw/XZJ7SCyK3DWGmWshhVLeNhAjp
AZVWV43kSNkVR1t/zjp5XtrzUL8T3rXF7fafqDSM8BaOSx8xX3m
VFjb0Kqj3V9LG4qS0ARAQ4aRlUo8w/wDOMPl3zVrut6xqmatPba
ncyX/AOig9lFZW2oSWEemm7ieKzS6eQQJQLNcTQgs1IgKAKt6n
/zjH5f1ljNe63q01xcHUjqU7NY8tTGojTxKLhPqfpKB+jbXiIEg/u/i5B
5A6rOr78o9MudMutNttQvbFptabXkubc2xmgvWufrRKCa3kiKl6ijxv
UE1PL4sVeL+b/8AnCf8vvOdpp9vdm4ElhZ6TZW88llpF/xj0w6kUZ
rfU9Nu7WR5P0lP6heBt+DRCNwWZV6n5y/JO38zyaHd6X5p1nyv
faTYTaXHd6E1hC01jOFDQo0bRwxyQmvovGrMCq
15f/IzS/LeseWdRtdZ1JrLyzp407R9Jk+pG0tI/q62rv6y2i30rSIoLia6
kjZ6ScOaoVVYRo/8Aziloen+ZtY81aj5t8ya7dalcTXAh1i9truCz9S3
1G1EVoDaK8MMcWozLHGH4LsaEmQyKsg8g/wDOOmkfl3rllq+n
+YdYntrGO+W00u5axygkv8A0jdTK0dlHdM8rRBiHuHjUkiNEWih
Vj2p/wDOKOg60upWN75q8wzaL3bTFs1r6/wzaLc/p17TRWurP6jps+twXNvczWp
Fn9YZlS7n9FLieeGAyH0olCoFVenS/k/or6Rf+Xlnuo9PV/xInuo9Hubqzu4tPV
ojb2ZtblLv0rYPEzJDJlg5RFmjRfghWJaAKvK7r/AJxI8u/u3vmC11m
bzV5jaxgl16ZvL/ANet/wBBzPr8+pTXzSWn1X7cn6SmjEqusqxhFE
n94ZFUT5c/5xK8l+WPNuh+dbZ5p9W023Ecs97Y6ReXF9cUm53
k15cac97FcSvM8khtbi3jdySY6FgVUZ5s/wCCcZdM806vpmqp508z
6WtlrjeYGsdOv7eKwu70z21wn1uCS0kWeOJrZfTVvscmYHnwdF
WFWH/ODf5fabqHlfVIZ7uS70COxhgmu7LRb+SSKxWJYF9S90u
eS3ZTHy9S0a2l5MT6nwx8Fxq8X/OPvlq28r675St1fQ7LJ
Wj+repFbWVo1nDJEGtzF6gRqnnG8ZlH7vhVSqk3lD/AJx9tPK/m
mx8wz6lc6tParfXMuoX0sa3t9qF6lvbB54bG3tLRY7a2tljhVYqAyO
wWNlZ5lUNcf8AOMOi6j57u/Pmp+avMOMpzTXNncw6VfXtvcaVZtZ
yxzQraQPal4VWSPlRZiZizEssZREVEy/8AOMvlt5TPFfqqwPbvfT
aUYp7cfoma/wBUg1meS25WzeoXvLeKTjdfWUovp8PSZ0ZVJx/zi
P5Mn0G+8v6Zn0vh5kQ18bpzF9pqN+8fwDjUv+nEk6KzwAIjEvd4ZsK6f































































































































































```

```
WvnDWrvV9asrbSoHv7mw0G/SKKwtXt0tIbe+0aS0a3T1ZOEktq1
1uOU9cVevQ/wDON+mWsF7p8HmjWYdLm1SXV7bTETShbWN1
czz3F16B/R3rFLhriUOk0sqor8YPRCpxVecaJ/zg75P8raO+j+X9f1
PRgy3kH1nTdP8ALlpcGyvYEtp7SQw6KqTq6Rr++mSS7BFRcjk1
VXtfnT8j9F88nQPrmoX8A0ayuLCIW8kAE0UsllcKZfUgkPKK4sLa
ZCnAF4+MgkheSJlUg81/841+WPOvlC/8o6zc3N4t9qQ1i4v7q306
6uJdQDhvWe3urKWwb4VCcDaGLjvw5/HirH5/+cSfKc0VsU1PUba
7tdOtdJgu7SLTLUw6faSRXUNvHa2+nx2SIl3Cl0ONsG9UemSbU
m3xVjuqf84SeSfMer67r2v6jd6zqWuWRtdRvL/SvLklzcS/VY7Nbn6
wuirNG6xRRr6MTpZvxJktn9SX1FUdpP8Azhx5W0IaJHpuu6nYw2
Euiy3VvYWWg6fbamdD1ltdsRcwWWkQxR+ldM1TaLbNKjESs5o
wVfQWqeRbbV9XbW5tQuxdxWU9lYFWi4acbgUmuLdGiKmdwqD
nKJeKrwjCJJMsqrzr8wP+ccvKv5i+XLHypqElzFpGnWltbWFpGLW
eC2e2eNo5/RvLe4imk4x+kwuEmiaJpY2jKyy81V+p/wDOPXl/UtF8
u6KNR1G3TRNGu/L8VxDJb+tPpd6ltHdW8oe3eJVmFrFUxRxNFx
4wGJfhxVM2/IzQE8tXvle1utQtIJtRk1W3ure5Ed5Y3bT/AFhHtpeB
p6bCihw4ZKpL6iM4ZV55Zf8AOKen6TcDVtK88a9pvmCS+u9QvN
cs7Ty9FeX011EsL/WIf0KbJjxUfvFtVmY7vI5xVHyf84reUo4VvIP9J
8x2lleR6Zr+sWdlq97YandTS3R1SP61AV+tCeQPReMXFEjWNY1
VQq+msVdirsVdirsVdirsVdirsVdirsVdirsVdirsVdirsVdirs
VdirsVdirsVYPr0fK7J/yVy2J2aZjdK0BApSvzGG2NPn78hdT1nXh
5m1LUbhnjubvTUV5F5B2jSYShEVkCbFFrSnw0oabUZTvszxDZ7
pp9tAsN8vEiP1rcKoLbN6bE9WI3qegB8SdqY8JXIn3fc3yHpA/HN
8q+btVnl/L7ztqayyRXYu/Llx6kTcHWZrbR5OSkEEEMagjfBhgIivMf
YAP0Mc0iRf45l8f/UYX1i/dJGMs73ckjSKT8QkckVBJ3JO/bqR2zbx
nTp5R5vqX/nEy8lgutTbUlVIksKQemZGPpqSzEqqDapbqSeVVH
QE42sIDm6O7L7ItfP3l9riG3/SMMUsk3pKkj8XLlqKAp3q1ds1sdT
C6t2XhlOLXzbpd0nqRXgdKA8kRmBFOoIWnhkhmB5FjwEJFPO
moSG5jb4ZQrLy2NKDqMzsM7iC4mWPqLznzbPb/p3yVaOrvO1/d
3MYQScVjisLmB3dlIWga4RQGrVnBC/CWSZPJiA9W0SMrfW9VP
U7/QcZFMBu9LypvdirsVdirsVdirsVdirsVdirsVdirsVdirsV
dirsVdirsVdirsVdirsVdirsVdirsVdirsVdirsVdirsVdirsVdirs
Vdir5Ivv8AnMDRrXUfLWnQfl/501D9PXE8dvPp2hLexw21tPHaz3t
wtvcPLFbRzScC7R8mpzjR42R3VRqf85ZaMzRs3k3zGkKO31+V4
tNV9MgFzHaie8tjqP1qMFpFPoiFrpUPKSBKiqqX+Tf+cv8AS/zAb0
tC/LjzrNLNei2sFutHg02PU7f05ZZXvrKfUry2gltkWP4j6omHOP9yeY
xVU0P8A5ymt57rTpPM3ly+8rWM935JL9rCeJBomq2mlLdyXV
rqDiGJp5xC0ZgdjO+0iwRCa4VZb+XP8p2Pk3zX
ZfUbZZpNX1DQ5INHafhC8lmt2HdfrMXq0dCAtUcI7UFVUBH/zlHo
K6ddaxe+XtZsNPGja1r1jc3I07jqhpBtFke1SK/kkV5jdxiGOdIHY8
uaptVVA3n/ADlhodlEl0/IDzM1o9q+prcYWWzIbDRZbeG/ueIu/U4Q
tPULw9SYIfQSXnAJlUs8sf85g6Zf0u5m/L3Wf9g6P5kg0u5m/L3zpo0d2L6Wf9NaJH
p72NpZyWcTqTNus7NST4AYncq9yHeB2vIm/rcPGaz3t3kw
QE42sIDm6O7L7ItfP3l9riG3/SMMUsk3pKkj8XLlqKAp3q1ds1sdT
```

```
VodNttN1J9Na+1CfTrmaOCD1EYPQuUaOWnqQiKeZVOdF/wCc
krnzNpXn/wAxRaFdaPpGieUdO8y6bJf29tc3VzHdx6rOLj0LTUijwv
FaQtHC81rPUyLKYqqUVem+Rfzu0vz1caxbR6NqmnNYHUWha/h
gVb+HTruWxnntvQuJiEE0RUCYROwKuqFDyxV4jqP/ADm/oGm
WNjM35c+d7rUb4WE9to2m6PbapqMthfwyXEF8F0+9uIhAUifkGl
E6EfFCKiqrMY/+csPLupalqOg6HoGq65rVpqK6aNM02fR5J5ZGh
u7jmXk1OOC34x2crPDdy290nwK8AZ1Uqo3yb/zkxZ/mBZeebzRfI
fmsJ5ZSd4JNR0kadba4IjMpOmXV1KkMi8oiCZHiI5KeNK0VYRJ/z
mHaaNFb3GseSvMHKfTP0xcWllaWNzLpVlFBYyzy3EkepN9YUf
Xoiv1eIyUJX0i43VZOP+csNFbzJ5a8qR+SfN0+p6tJ6V6tpon1yDQ
W+svaf7lbi1mlhiT1Y3HqRPNGFUuX9P4sVfU+KuxV2KuxV2KuxV
2KuxV2KuxV2KuxV2KuxV2KuxV2KuxV2KuxV2KuxV2KuxV2Kux
V2KuxVg+vuFuz/qrhtgQkyzeAxtFPmD/nHC+law1iM3R9P6xpjKg
Oyc2vCRQHbmVG/cUXemU5OacfJif/ADmB9cm/LbVbWx1NrUz6l
ZJOzNOUkhNrdn0/hlWpLIpA+KjKpC8uBWjFXFv39/k2Zj6OXT9L8
9/PmjWuma55et9G1SKa3F1q8s7rPP6kktxcWlzNDxMrgPHLIEIH
HkLYvQNzrn4/pcTLVvoKe+u5dZjL3kHHjdFVL0Kc7icn1B3+Krmta
BlPSgABapB7X/zjnqMbpqFvb3KrNHpk5lX1BGQwhlCM1abbV6/5
XQHKtbe3x+5yNH1e+aKst3qWnSTamef1uMNGLxSDwlrTjyNaigI
HWpGarGdw7GQRVosyySD627qkbAUueW540+y2NFLwfXv+cxf
KfkvzHf8AlXVLfUUk0tLJLi4WzaWMN9q4YyK7lkCMnHinItzrRaMN
lp+LwgR3ONmgOPf8bPHPPn/OWWm6t5tt9Z8uW1rqdr5eSeCG3
nkhia4uXdDKY7hmYcHCIsbxLNWhdQy8qZPdezUI8wE2/IL/AJzn
8xfml+Z3lnyrd+W7DTLTVprhVRWuJ7hFit5JKtLIbcfEUNP3Fdt1AIf
L5QAj5/jya43fk/XbMVvdirsVdirsVdirsVdirsVdirsVdirsVdirsVdi
rsVfnV+Ufmz8z9Q/MS2t9YuNYN2X461YT2rjR4IfRQuYZHYCPhL
6ghZYY/WVYSstwjSSyKpT+YvnHzjb+YvOVh5f1TzrJpMOqRxXX
o6TfzXUci2GrSCXTpEsODWj6hJp1t6cLSUWCSR1EEryuqnPnDz
T+Z9v5Q83i7Ovw+Zl8zafHoy6ZY3cqEjQdJeWOMwW0kLW5upL
oobhktHmUrNKoU0VZZ551H8z9C/OKTW9OTVLrynZjTrVh9OZ
buW7sL9URY2jMKxm9FsJrkMXgPDkBC0roq89/Mf8AOj87NR8s6i
ukaPNbtJpmt8L6x8rarDdPfDSluLe1ht7iV5YZIJ/UQ3DK8UzqFRY
2V0xVnt3+fv5sabe3NhJ5GN0YIdTiE9roepem8pDK8u8lBs40
u47aJ7ieerIkiBoWlVYhD+an5xYW2qa3bR2V5qmn6nr2mGyvofL1
tbWscvlKK4MUV005S1uI7++YI49SJJoLh/Xejekqnn8B+fPzTzT81
Gl+b7LUbC0h8nTfpKObT7uKSe+az0GRLy6vHAhM0kst2qQxqk
DRzLKWduMarGSP+ciFuTAWvWtfrkfkVmHD1jaJKsp82K/BVEj25
aMilBNxoF41xVM9N/5yV/OCbTtTl1P8vqGwvIL7aJYqb2Kg2K
aztaxy8pWbiklo00reqqzxn8B+fPzT81Gl+b7LUbC0h8nTfpKOb
u/0Kxt7qawn8v6iH1GIeU7a9dbmVJVWSee+M8K8VDQXCEvFJVI
Qq/VPFXYq7FXYq7FXYq7FXYq7FXYq7FXYq7FXYq7FXYqwTWf
yt8l+Y49Jh1byjo9/HpE5utOS60y2nKG/VtxJGwifkK8k4tXetcV
YZaf844flrrP+XzQTBtFh9PTLWPSrW5YaI5EgcFAN6Fq1H5h2Z
AeohU0H04qml3+QX5j7RDe7W8b4iqfixkKy6iQE2EwrjjKmXmHrt9C
OFxMGhIkmX1H4yNVhzah+I1VZNJ+W/lKWbUbl/K+tuHnNNqInF7IdPt
y90Lj0fWEzGOsnqfV4efVKvL0o+VeC0VV7XyB5fdfu/Ndt5b02HXr
yFbe51aOxgTUJ4V4gRyXKoMJXQcForMR8K7bDFWMz/kZ+W9zHf
RTfl95ekj1Potky3ZhfXqf1wB9O0z3fIhcQkXeSdcHs19PjK5XV+xB
fV/Q0izi+rwXNtDwto19KC6dJJ4kovwpK8aNIo2dkUsCVGKsZ0D8
o/IvlS8XUL8S0lsNE8l6JptpL63qW9npVvbxXIaXXN79IApRUSp

8rqtgtVlXmIQQ9A7/RfFfmrP
LzQAj5/jya43fk/XbMVvdirsVdirsVdirsVdirsVdirsVdirsVdirsVdi




...
```

```
fFUXon5PeQvLVrdWOkeSND0+1u47yG4gtNJtIIpo74RC6SRI4lVl
nEMQlBBEnppzrwWird7+UHkPUby31G78k6HPeW1/JqsFxLpNo8
0WoS+n6l2kjRFluH9KPlKDzPBKt8Ioqq6H+U/kfyzbaxZaP5N0XT7
bWUZNTgtNLtYIr5H9TktykcarMD6slQ4avN/5jVVkCeVdIgWQW2
m29szxXEPqQQRxuqXMhllAZV25yEuw6M/xGp3xV5jof/ON35X6
H5Ys/KC+QtCutJt3gna3utGsZEuLuGIRC8mT0BG9yy/al4cjU9K0x
VGXX/OO/wCVV8moR3P5ZeWJk1GVZ71ZNAsHW5lV5JFkmDQ
ESOHlkYM1SGdj1Y1VZj5f/Lvyp5Su9Xv9D8s6Xpl3rDiXUriysLe3
mvZAWIa5eJFaVqu27lj8R8TiqF0/8rvJmkxNBY+UdItomgntWjh02
2jQ29w0bTRFVjA9OQxIXX7LFFLA8RRVbq35V+StfvbDUtT8n6Pe
3un3El3Z3NzpltNPbXMrB3mhkeMtHIzAMzqQxIBJqMVZjp+n2uk2
ttY2NtFbWttFHDBBDGscUUUahUREUBVVVACqAAAKDFUZirsV
dirsVdirsVdirsVdirsVdirsVdirsVdirsVdirsVdirsVdirsVdirsVdirsVdir8
8v8AnIT/AJyP138vPOPmTy5BpMLwwaZp13Y3ZmEUry3E0dvJC
vNJY2YGVXBK/CoYsGApgljJ3CiQHN8x6p/zk75m1+607WpbSLTr
y19flZW+uX0NsIzzQB0ipFP8Lcg7KHRgpUrxzHlpJmV8TcM8AKp
7V5D843uh+V4ZbOGG3gbXLF7i6uIzPE8P1C/ncACSL0nf0Ehgdu
SyXEkcVAz8kOpG/TmOf4LRpxYfOP53fnFoX5tflRNc3ULpajUtCn
g+sWcMQZ5h5gtqyAXTqgAtHIpzo3HY+ofTq0+MxmR5/obcv0A/j
m+dPMo07W9a0Wz/AEnZ6bLHrfmwG7uI0QRme5iRpHkou0JZm
3Y/u1kPwdGz4RofL7nElv8Aag9c85Jca55r+py3EEsWsOsqpNN8
B+u6mxjVWCBF9MxIVAA4ojEciVTJxY+/8cnGyPoj8sPOt/5M1zX
GiWIvNpl+jmRPW+ExXUkdCsqU4qQOPanEhew1OATA/HSk6fK
YEst0L8+NYvtS0OAxwx+lfxsJUtOJY+oKcqzNsK7fLMCPZ4i5R1h
LtO/PjW431AQiFKQgCtr/AJcY7S9ckOz4hidYS8V85N5b8/X+s3d3
a6pdapccDqJkZ4NPKxEGOIlUUGJjGhCGbcgMRWJeMMYMDwg
7BuM+IcXUp7+W0cdi2mDR7ZILGO+0+f6vJqNupWKzS4LKjB1Vz
I9ytBxUFeJLVqFumL5piegS7/nGHyHoXlP88/y/u4rWQ3Vzd3/psL
wXK8zb36yGRlkkIoEBWpq9aknieedOcZQNBxIiQkLf0G5guW7FX
Yq7FXYq7FXYq7FXYq7FXYq7FXYq7FXYq7FXYq7FXYq7FXYq/OGw/5
yQ/NHRI/KWt+Y7XRV8t3d75s9a8WSVJryDTdO1i9hidEikNsbdtO
pK6pMZleIxqGEqFVPY/+c8LGa2tL8eXLdLCSySWa7k1eT04bp4tf
lEdI7B3aIfoG4VnCiYNJEotmbkFVS9v+c+o7q2jvdM8jm7t/wBDW
GqzSfpbiIPrt2lkvqFbR1WCOVn9SQsJkSKSRrYJxLKpvB/znE1wbi
b/AAQFtrdYfUf9MxySchYaZqFyqrDbPG3ppqAWMiWkrRnl6Qaqq
oew/wCc7E1C3+sp5IaMJLdNPFJq0Yngtbb0ufqRLbsyXa+oVe3fiq
uvH123Kqpn+Y//ADk/rWn/AJUa95rtUstJ1iDzRfeXreOK6huBGthq
UsMpuHvlt4LaeW2t5WiExZGZ4KcmmSIKsh83/mf5o1/8pPJvnny3
5l/Rt5dXvl6xvXTTbd0uX1HVrPSLhxDceq0HBpZJEjY+ohpHOqurI
qqV3f8Azlje+SNME2u6FFdQRX3mDRoL86mkU9/eeXrx7Cd5IBZ
pFC1yyGSKOOSTbmKDhVlU/wDIP/OVEnnvzXoPl5dH06zhvbzzL
Y3UzawZmhn0hbB4I4mS1EM81wl6r+nHKyquVldo2UqvsPFXYq
7FXYq7FXYq7FXYq7FXYq7FXYq7FXYq7FXYq7FXYq7FXYq7FX
Yq7FXYq7FXYq7FXYq7FXYq7FXYq7FXYq7FXYq7FXYq7FXYq7
FXYq7FXYq7FXYq7FXYq7FXYq7FXYq+D/Mn5TeYfK1x5ru/Jupe
af0hBrnk2HSG1PzJ5m1ewW2n1HTWv2e1uNSdJoFT1fX3HGL1E
5xpyoqgJ/zy/Pa081pp1x5O0mHRrTT9bNxNJonmqWe/u9Oa/ijuL
WTTrC+t4IJmtopEtpne5lilUW5maSLmqnX5YfnL+dHmX8wPL+jeY
PK+n2Plm609pbi5m8v+YrG/luBBJJ6sbGK70+1jEq+mLe8u47I1/e
0VnSEqsC80/mD+bP5Vf4o1cxyalqGpazq8Gm+poeu38S2sOo2kF
pBbaTBqYE7/VfrNyXtxHI0EbzcXWGT1FWYaZ/zkN+aGs6f5YtdL8
qxalqepfo2abU4PL+sx6C1le3WlQLcxzyNVKx3N3KYXYzwJBW5jj
4/vFUll/O/8/dI1Tz9p+reW9FEWkxRx6RLY+VvN17NdSrdwQfWSs
Fs1nOlxE7zR28OoB7duMdzOI0muI1Xo3/OQXnz8w9OttA0zy5Y3
cCarYrJc3Nr5c1XUblrszW6m1STTLgppjCN3czXLTRGhjWpUsV
WZ+TPzI8/6yvmQ6r5Y9B7PTZ7qGL9G3lv9Wv0aQJYepNIy6lyCh
vrFoEi240rIlFXnzfmx+c2kWMEGp+VbW4vVtJLp76x0LVHtZ7p7az
nttNS0FzJLCzvNPC948zwRNb85YozIIlVZN5Z8w/mTceWvOX+J4
jeava63Clla2ejahpoisZbmAqqXEN031wJGzEywSBQFKzBviGKsA
tvzm/OWw0ry4fMWg21hPqFpoupXupWPk3zBq0VkuowXTSaa2l2
d012bqCW3Aln9URwrNH6sCkrzVQz/nJ+avknT00a38i6nrOqSXet
TWkk2l6hNE+nw6bqd3E1xeKxiilN/BDBHE7JJJDJGsUZ9RJQqwv
QPzf/AD1tvNNlFZ6Vb6jomteZIxd6hq/lPzhpgNkthpEDRafYrBfSaY
vL139W+cWzTGVuQpJRV7x+cH5yfmD5J1HUtI8u+S7nU7lk1G50
2aPRr+8sntbby7f3sXr3Fq/ppM+q28VsIiySyJKqxxkyJKFXm1/r/wC
cVv8AmEupa7ZyXWk+UoooJk0bS9ags9S+uzWD3V9DBFqDrdm
3s7iSOO3aK8cT28skA9RhEiqYRfnd+ddxY3uvWvkGO4tJDeW9jp
U2janZakHTSLvUoLqZ5pmHpGaGK1MPoxs0s1BMrqsUirANA/N/
89bbzTZRWelW+o6JrXmSMXeoav5T84aYDZLYaRA0Wn2KwX0
mmLy9d/VvnFs0xlbkKSUVZ/8AlP8AmZ+a2vyfmf5g1ny/dS31l5U0
WfStEfQ9V0a0XWo5NekuNNik1GWSO9lUi1jlvbXhDOrQsqhQmK
ptof5z/mfdtYKmifpVHbTV9f8AwVr2hC9Fzeyw3xEWo3DvYDT7dV
m/0gv9drxt+BIoqkkH5s/n9pGj3F7qnlPS9Rum02WeGLT9C1aBkv
JvL95q0KPHJdzs6wXlrHYyIGRp5LlOLW0iCGdVOL3zl+dsM76Xr
Oi6beD9O6VYQXukaXrNtGsceo6VJLfyhb4s1uYbqVWh9UR/6JK0
0ssMstvCqxzy35+/5yGuYLG09LSLmaBNJt7+61DyfrFkWutR1K+s
ppYlXUFjki0+GGG4kCfBOjik8CSLKqqVXP58f85A3mTmLG18h6
VZadHpMEIil1o3mW4EGec3EFqLAQLM8kZtpLmG74xmUV
```

```
VZadHpMElil1o3mW4u5794IGec3EFqLAQLM8kZtpLmG74xmUV
UoJFWQa/+Z352+Wb3WZ7qG0mhtdPktrSC28k67dwXl/BqItmu1a
xnupo1khdZUt2qrDb60saS3Kqvo7VPzG8yaLY6HJB+W3mDzDN
eWMFxcvph0SyFtM6gtFLDqutWzo9anijTKv2TKxFcVYF+ZH5o+f
PLnm+307QvL73ujw2Wn3l9w0DUrqdUfUIkveN5HLDamSKy9V4b
e3F5cSzLRo0X01nVeJeZPzg/NnzrY6rZ6fo95oD3cV8+jQt5O8wm
7uVi1K7jtpZ7+GZINPK20MLSwTp6s/JzCUSWIYq9Y/Mb82vzF8g/
lxe60nlm51fzPZaq2mpb6N5ZvdRTUESdkW5jsf0hBLbwTIATI11M
sFa/wCkbKyqa+VPzC8/+fR5+htrIaS9rp9nJoMt55Z1S3Vbm5t3kKz
NqM1mbqSN+IeKGKOOKqg3MkjSRQKsc/K/80vzQ1W68t2GvaC
1wJWtYLydvLuo6UZoTYLNcaiZLmVobb0bvnbfU3UyzcPrELCGR
AFX2FirsVdirsVdirsVdirsVdirsVdirsVdirsVdirsVdirsVdirs
VdirsVdir8cP+c4fynvfNv5kfpOK+s4IpbGG2RLiSVHkuBA5iVeMbA
/FvQb0B2I6WwyVsxIfF1p+W1taWuqaXqNvbXLzz2vG5tbhoXtprd
Z0dfVmtp2KN6oEsagEyRDdeNMvAkal72k5ANnqOree72y8rRaHZ
XJl+teY/Lhktle44nTYJrh1R90DGOeSAgAmuzcfhJGPkxdSyxTHQ
vnW+vdRm/Ke5j/QtG/SPl4CELd8V4nzMxHH1a/CCD1/3aSRuuSj
AA/jyWUrHP8AG6VeeVuHv1VdPDA3/mxi3Gcn4i3HcOB8dd+xrtT
LIBrlXevMk0+tebZrq2ZHbVHlaRjMDJWS4ZpGZpNzXcknxr1zIxho
yF9H6fOlre3kqxLIJLfUAwBIILSXChSQdyQQd+xHtkso2asfNB6Jq
bW9zZyC3RUSZHpyav2h3LZSQzBS631aUvfH040BiXj9o1PNTTc
t8/oxIXossPzkMuuweTb+2LwXEZtFmV2LhmuvXVeTMeK/AKrGF
YBUIccplmwMmH1X5252Geyd2Pk5W8h6hZw3s4MGoxQxEOA6i
RtLAowHLYPMBvSkjKQVChUx3bTMs2/5x+1G3038/Py80mWYG
VjqcsSekor6jX4WhRAAY0QipO4c9Tl2OhAtU7Mw/evKm12KuxV2
KuxV2KuxV2KuxV2KuxV2KuxV2KuxV2KuxV8f+R/+cx/I/m/
WPM+k36Npq6NeXdvBctW7hu/q15cWMlDBG3pTViWQwt8RhuIH
Bb1aKqg1/5zI8jEaIjWMkcmoanc6fNBKFgltolv47CC7InWNZIJzdR
uroxTi7hXd0ZSqh/MH5ofkP5Q1qf8wLxrgaxd2FzdchYav+/ggsZ2
MwtXjFurTWllKIZ3RPrEELenI8SEhV6ND/zlB+Wts1/DqGqnS5bP6
8JYrm0lDcbH11kH7pHUSEWk4WAkTt9XmCxH0X4qojzn/wA5F+
SPJvkqfzrbvJfwzjUvqllb2U6Xt7dWLvBcQmB4RLEUmj9KV5UVIm
p6hFVqqgNX/wCCrPys0a5+q3Otll+sTpPcx6fdPZwtbWz3hma49E
RvGVjAjkjZw7lQdyqrJtS/PHyvzNmjh9V0y5vNBhikhgkhjOta
nBYRyI80aKzRSTcpVHxoylHCPtiqDj/wCCj/y0895LaLD
Lpl9G0VystpCROr2w9DlJf2yo8vBZDZcRcGb1Fqqvtv8AnIn4rO4
g11WguXgeKddPvPRELF9iLMAQz5+1lJS/qcBWTkgVTrR/
z48ka7caPaW2rSpayayIG02G506+tJL1J1J15lS/qcBWTkgVTrR/
z48ka7caPaW2rSpcayIG02G506+tJL1J1mdHt1ubeMypwgkdnQF
UjAkcqjIzKvM/Nv/OTFx5P1fVvL935KL935KuX1OCaMWMMeoWrJeWz2
uqXxkaQMRBILfS5pPSap/eW4LD1DwVQus/8AOYnkzyv1
RE1uw0SwaSNJr6jSNr6S90/RrXNG+aNBsNb06
uqXxkaQMRBILfS5pPSap/eW4LD1DwVQus/8AOYnkzyv1
RE1uw0SwgaSNJr6S90/T9R9ZAxASOKG+UyFj8PCm7Oil9aYq
7FXYq7FXYq7FXYq7FXYq7FXYq7FXYq7FXYq7FXYq7FXYq7FX
Yq7FXYq7FXYq7FXYq7FXYq7FXYq7FXYq7FXYq7FXYq7FXYq7
FXYq7FXYq7FXYq7FXYq7FXYqg7TULW/NwLW5imNvK0BzNWj+aNBsNb06
EwjkVzHKoBKPxJ4sAwJ4r9O8Ml8VSXzd5K8ukzdAaMBxP5

























yLuKc2ZtRIqzK1TPePknYkjy/VU=
PtKpd5Z/LH/nG+90yW+L2a22i3mq6VO+r67PyR9Lv7X145/rN2eU
Uc1jbyIJPh4cZaD1mZ1WaH8kfyO813iaQ9/Dqd/BAml/Vz5ou7i5A
azvPSV4/rhYzCzmuAjsPVFvUBvTQcVWCXmhf84+pf+Z0m0+4ub
nRNcsdK1JTc38vLUfMGoyNHMeU9JC11eXELzbsq/WIK+mChVZ
T5k0/8kbnyV+Xus6pG1vpesXFtcaDD9euIL67bzRf215JEUFwss6
TTzRTXMTF1ATmwpGKKpb/yr3/nG7T7W2sxrulRW11He3Vq3+K
JPTEFnbxWUgglN5RI7VFj4KjAQMnNOLKxxV6d5w8meU9U0by7
5Zg86RWVpq2q6NrFut5qbX8+ow6RNbX6R2DXV0eKu9vC7vGJF
4tI3DnL6iqsN0T8kPyD8v2dpr1hcWCWOqX0f1W8bzHNLbXN4Lz
TrpEhkku2R5PX0i1+FSWb0ShqC4KrDta/KX8gNJ8sz+a7HS7jWt
N8tag6O2k6xe3T2k9lHZWMkTUvFAS3gsLdDG7UESAKG9Sjqp/p
f5g/lXD5t0bV5tc/R+meTPL11Y6NJqNs1tYpHI+mw3ksV5ctzeWJZ
bK2ZGCsrSutZGdxGqgX8vfkb580T8wfPEup6hqFnaX2qajrqRa/qb
y2dzp31mxnljtrW752/q28MkS+mqGa0IjFYm44qzrTdM/J3zNo9yu
qadZ6SNcc+Y5tO1i4jtLxE0+K2tzeRoZyYrdYrCAl4WEBjQMTRmq
q9bk/Or8vovSL+eNEVZbE6nHIdUthG1iJTAbkSepwMXqApzrx5Ait
QcVTOX80vJkF2bCXzdo6XY+r1t21O2Eo+tCMwfAZOX70SIU2+P
mvGvIVVY/5Q/PXyJ510vT9WsPM+nxx3tyLKKK4vbeKcXhJAtmjM
hInNKiP7ZG4GKp1dfmboT6TqOraHP8A4kWwmS3mt9CaPULgT
uUpGVieisA6s3Nl4p8RIGKvJm/5y3/L0Wd5qS3N69hbaS+rtdCxlE
Tomn2+qtbqWCn6ytncwzGMgfC/XkrhVXrNl+ZWl3vm++8kmC6h1
O2s/wBII0sFLe4tg0SO8Uik/YeZEIcISa8OYViFXoOKuxV2KuxV2K
uxV2KuxV2KuxV2KuxV2KuxV2KuxV2KuxV2KuxV2KuxV2KuxV2
KuxV2KuxV2KuxV2KuxV2KuxV2KuxV2KuxV2KuxV2KuxV2KvzL/
wCVDfnR578s6qbbzfrHlt7+4jkaBPO2rxX96sN1dEv9ZvdMuzop4N
GPStIbiKVUAbjXlir1lvyJ/M2x0zUZLXzrqF1qd/FFbTJdebr9EW2j02
ytwIp001o4J/rUM00lxb2MMkvqN/dcwkSqYr+Tn5rLZ2cH+M0WaO
MpG8esatwsJ/RtUW7X1/XlvwjRSgWt5K0bhuckzSO5xVKr38h/zP
sbG2ttL85XV29ze297qP13zZrEaeqlzdyN6TxwSXAt/Se3j+qW81l
G5j5NIKSC4VTf84fyq/Nzzt52mufLfmGy0jyvcaT9RleHXtbtNU9du
ZMkcEQkso+BoFkjRJzyJaXiixsqx3zr/wA49/mNrFzpVla+YDqOjW
V3H9WjvvNmtW0tnbQamt2jzrDBMNXka3Ah4X0h9MoJBK7szYYqy
j8yfyC86eYNb81a/5S863WgXmtSyRbcoNTukhWy/w9NYIfqvpyQLc
i/8Aq8onCGVIohwk2MLqvIbX/nHz89LCx8oaRb+Z7e7sbO21i21iX
XvO2tavqNzHf+rGkYli0uwtLI1cSBrmxadCohimSP48VTqL/nEvzZ
put6vrGk+YZbC4Sw8wT6VdReaNZJOakmktbie1dGijsoZrGTnCj
PFKjRA29I1RFUb5n/ACCc/O82txD5c1PTVv214ahJquo+efNLm6tA
9wwWKwggS1sTR0j+rKLm0pV2jd4kX+OG78t3l3fOikesEvY9at4lL
ivAm0b09iyyUoVXmXnD8q/zA1vzHdXOl+eZbHQbmW+1m2qnLpaeLQxO9vbyvd6d6ax0SD6u08cK
C2d8vDU0SRalJkMMT2MqsDbmW5UBV4HFXklr/zjb+ZvN+6hrvfnzX+
Lvnqe2gW1smnhk13uTLaQxO9vbyvd6d6ax0SD6u08cKcKSX8dvEZT
zxr6yrMvy9/Ar9pf/APldpNNS0FVS+pgm4TkfQT+7sT1KNiOsbK/
sKLss0iFpmLmESJzkVT7yD+S3Ye9yvxq7vTtE4/lUWhjLRb4e/yQb/lSv










































-












```

gunXVzNNJHbQwyBqjk05UGu3URkEV6UJr+OZBkAHFlslWo+VL
67vPrd1b28ywPHNCU1CRCOCqwjZRaV4iRA1VfkOTDkCV4YeT
L5NuPLT1FpLGz0/y9aX1zdwX+r+nAptpGkhjmBDFaS/CATtXgG9
skZ3v3t+MbMk8vQQWvlqz8361Hp8Cmxa5meG2uPWSEpzdWcT
EtStKUpvTKZyILaAHs3/ADiBPpPmzz95W1ry9rM5sIru6RrUQrDG
XFtKPiUxhqGoYEHfx64Nynk/b3Al2KuxV2KuxV2KuxV2KuxV2Kux
V2KuxV2KuxV2KuxV2KuxV8QR/wDOPP5Vfmnf+aU0LX74zr5g1K
+1s2bQvHJc349C6tOc9q6elzhkU+keccjXC+orO4xVtP8AnA/yVFL
eyrrmruLmea89Ob6hNEt7PNpU8s5R7MiQu2lwgpJzjXlIY0R2DKq
9r/K78h9N/KW+v7nRtZvja3ZhrpzQafDZRCCIwxelDaWcAjKqSCy
cS4CeoXK1KryPVP8AnEj8uPKFkuv3mualpw01YNQ1rU5r+PjqD
WGpQa2bm+9aNokIuIZHJhWFQJ59viHFVEax+S3kKXyj+X1/J5k
1Kw0ryzY+XtIhuZI0jkvbWw1HTprOK5juLXnG73dnBUxpCx5MrDi
V4Kquj/8AOHGj6FBKtp558zfWpYdVt3vnu7VrxotTXTvUBmFqGB
SXToZUdSHqXUsYyFVVOm/5xm8u615f/LrQ7Lzdq/6P8jhba09Ce
yljuzZzQLxvUa1eGVozbGKnBeNZARz3Cqvqf/OLWlan+X+n/l2fN2
vwWNleTXaXMNxbrcMJBOFt2U25i+rR+t8EQjCrwjH2VpiqzUfyw8
rXHlbzj+Xsfna6srIaldX+ol002T6muu3Mt89oxvbKWBo5ZJ3ZPUV5
U5RkOKJiqRar/wA4z+RLLUW02bzBqkM+t293b6RaPNDMLOXn
Y3t7cW7Pbs7SSvp9tJKbh5VqrKgQSspVZN+Vv5MeVrXTtV13yt5
n1K4h8zaZcWseoo9uHWK51TVtW+sQVtgokE2qTBSyMnBI6ofiL
KvJ/MH/ADgl5f8A0Nra6JrN0dZvND1zT0lvIbBLSW81K31KJJ3itbF
BbhG1KYUtUjpHxUKaNzVZdqH/ADhl5b1qEvfeYdWN9cCOW8uY
2tFNxeQ3aXkM5T6rwX0nXiFRVVk+2Gf4iqjB/wA4aeTRDPANS1
NFlhSGkRs4VVU0zTdLUKkdqqKBFp0bUCgc2egClVVVJm/5wb8l
NdWN+2saq15ZhbaOdzZv/uOWVplsmja1MTIrtyEhQzVArJx+HFX
uTfk9bWv5eSfl3pWu6jp1s1nJZLqMDG+jjlctIVZojGGYMy19Oqg
1FGAbFXklx/zhz5a1G01qz1DzFq1zHr3mqz83zpcmqum3VjcFHcXenwaVL
fQxW1lGsc5s7eKEIoFuqqSIebsxVey6N+VFtpXnjcPus315e3tl+j
4reVbWO3tbYyJMy9QLrEURwyr1bFXYq7FXYq7FXYq7FXYq7FXYq7F
XYq7FXYq7FXYq7FXYq7FXYq7FXYq7FXYq7FXYq7FXYq7FXYq
7FXYq7FXYq7FXYq7FXYq7FXYq7FXYq7FXYq7FXYq7FXYq7FX
Yq7FXYq7FXYq7FXYq7FXYq7FXYq7FXYq7FXYq7FXYq7FXYq7
FXYq7FXYq7FXYq7FXYq7FXYq7FXYq7FXYq7FXYq7FXYq7FX
Yq7FXYq7FXYq7FXYq7FXYq7FXYq7FXYq7FXYq7FXYq7FXYq7
FXYq8U89flHJ501y21c39jELeFo4xNo8V1cIXARilw8isgMbSpRQK
iVqkj4ThZ9EMhs+7k5OLUmAoJUfyi8yvp7aZL53R7dklidTo0JDI8T
R0IMpA3KuaAAkEUCmgY6OhVrLUWbp5TrH/ADh8+q6tPejzk0Fi
8QWKwh070VglC0ElkbzEAa9aoSRtyrVjkQxCIpplOzaJ1H/AJxH
ea1mgsfN8kEkkfph5ra5uFALhmJQ36VJFQDXrQnkBxMhFjbBbv8
A5wUmvIpYZvPSXCyKYyLrQ0ein9oGK7iIkHZq8RXdDtkqQmd9/
wA4LaTNHJHaa5bW4ZYQoOjJKqemXJ4q1xQcuW9AOh7moFJB
S4/84LNDHYR23nG1j4SQteu/l9We6jiZWCgpeoEPw0qRIKfs5IIYF
D/z7elgmmlX8xwFd3cINCoFDEmn+9+9PHLDktxTpr6pgP8An3Y4
Xj/ysSoJqwOiVr8/ZJZPUHX/PuqTUZPL0h0/MXgNIuhccRo
gpIAKcB/p3wD3+LJ8bkQhQpNdV/59+vvqXAeU5+/CNBZRWfroXk
KR8Ry9M3vcDpy28cBLICk+/5xu/5wYb/nHy7Ug8dP8AeyYD7QJNDXiPoFpL9AcCuxV2KuxV2KuxV2KuxV2Ku
xV2KuxV2KuxV2KuxV2KuxV2KvhCX/nHq5/Mi41OS2/M7T5bePz
FLqElno1mRa2MzOckcf1+YzWq/ZVd2ZVIdI/5wq/ZnXVZG0nGAJu
n0u0h0/WfzBS4n/RV1pOluti8BjuBpWlWNtOiyXsBGJu
pWiaHjXFUrP8AzhFJqk+uXrP+pSWMnCPSLs2ClLrHbCFhBF
ZnUxZmKGSIvAskqHfJIpHJ2lKqffv8A848848oL/ADKrKpUsTAy
WLbSdv7G44CJraaqNfP8A848fU2lkfzKhJrGKz6ZD+6I3ifbF
8AOOlp+Zvm/8AnCa8VDxmVaGnkuUkXkwXpl/pXvrCmzdidOUtfW

sy3bavOzQv+hV0xeM0El27ySXZsZZHnkM1We5lJ5fFzeM/6L/zg/qE

gunXVzNNJHbQwyBqjk05UGu3URkEV6UJr+OZBkAHFlslWo+VL

0+x8k6XJ5lsfqvlyPQltjNeXN41o1nL5Purj0RPCSYxcaTqDxRF1jA
khRRGjFYlXpvlT8jfzM8v8Akn8xrBdTtl8y+YtT0m7gvH1/VJCTbW
OmWd3O97EkNyjStbTvFEgEcatHDRYl4BVLbD8k/wA70aO7v/O3
rG5t1GqWUXmDUY0uTHNpDiC3nWAGzJSPUFM9vHHI3qxg7EN
CqxHz1/zij571ryb+TOgabJpjXvlTy1eaLfySai8EMV3ONKaG4QHT
7k3MMUlixkhpA0q0USpUnFWTWf8Azj5+cOjW2p2eh+c7fSpZ73z
HdafexajdtBYRalqGq3YifTPQFtdSSG7hf15D6kDKwjqI0Eqqa3f5H
fm5f3VvJF5vuNP0+O4aSGwXzRqtzJbQyXugiaN7xoo5brla2+qlGl
B9F7uNI+PppLGqwvTP+cafzo0o+ary189R22pautnLLdRaxft9c+r
WGnWItpEaELDKy2clb9OVyBIv2yDxVQP5mflx+bnlXyXdXc3mD
X9Q1ie60iytTo2raveNaWSwH6288NksDyMWjUJLHGZfVKGaT0G
uC6r6N84aD+ZnnTyN5e/w+7eX9cs7u79S3vdWcS3NkbO/0+2e5u
baF6SkzW966cHCyR8ORdQ+KvF9W/5xy/OLV7i1mbz7EJI7q5u0
muNQvLwWlwiTR2c8EE8JjDRLKSVXgH/b5UBCqja/kb+eYtoIpvN
8tP0Zf2si/wCLtRaSOSVpHjMMgsVYycyv76ZpZFiHCI27AOyr7o8k
Weraf5d0G11+SGTVYLC0ivnt5JpYWukiVZTHJcEyupcEhpCXI3b
4q4qyjFXYq7FXYq7FXYq7FXYq7FXYq7FXYq7FXYq7FXYq7FXY
q7FXYq7FXYq7FXYq7FXYq7FXYq7FXYq7FXYq7FXYq7FXYq7F
XYq7FXYq7FXYq7FXYq7FXYq7FXYq7FXYq7FXYq7FXYq7FXYq
7FXYq7FXYq7FXYq7FXYq7FXYq7FXYq7FXYq7FXYq7FXYq7FX
Yq7FXYq7FXYq7FXYq7FXYq7FXYq7FXYq7FXYq7FXYq7FXYq7
FXYq7FXYq7FXYq7FXYq7FXYq7FXYq7FXYq7FXYq7FXYq7FX
Yq7FXYq7FXYq7FXYq7FXYq7FXYq7FXYq7FXYq7FXYq7FXYq7
FXYq+Ib7/AJXvdSSl/wBIRwR6ppk12lr+hFkMKai3rw6UzV5WjWn
Bn+uETk/CrbyRqq8z8jaT/wA5K+R/LfkbQ0SWe3sYtLju3m/RV1eg
/UbQyW8jNLGr2scwuEeQOLnkY2WZ05Nir07VbX/nIyw0fyzfaLe2
1/qM6Xt1rVhqa6bEsElqYp7a0tXtooxwvFie3dneRoTP63qD0woVY
ktt/wA5K6A88FmDqN1NDq9Zpn05bBrsadEbe5rJJJMqtcoyRWyL
DEhfnKzRh1Cr1CK//OaHyp+XszW93c6wNbC69F6Ok28sulG4kR
TO/qywkQlHc28XOQqVVbYtQKvHL8f85KxaUmkWEWqy3T6Drk
U+pXVx5fC/pjjqD2jQrFGkiqXjtkRyeHGUcok4tKqqL1ub/nI2+i8y2Jt
r59NuJDFE6Q6GuoJp7xT+i1swkWI3TkwLeCSMoh+sNaFQIAVX
2T+UkWqWPlPQtM1nTLixvNMsNPspvrEkEnrSQ2cHqSo0EstV5lk
+MqxZGPHiVZlXpGKuxV2KuxV2KuxV2KuxV2KuxV2KuxV2KuxV
2KuxV2KuxV2KuxV2KuxV2KuxV2KuxV2KuxV2KuxV2KuxV2Kux
V2KuxV2KuxV2KuxV2KuxV2KuxV2KuxV2KuxV2KuxV2KuxV2Ku
xV2KuxV2KuxV2KuxV2KuxV2KuxV2KuxV2KuxV2KuxV2KuxV2K
uxV2KuxV2KuxV2KuxV2KuxV2KuxV2KuxV2KuxV2KuxV2KuxV2
KuxV2KuxV2KuxV2KuxV2KuxV2KuxV2KuxV2KuxV2KuxV2KuxV
2KuxV2KuxV2KuxV2KuxV2KuxV2KuxV2KuxV2KuxV2KuxV2Kux
V2KuxV2KuxV2KuxV2KuxV2KuxV2KuxV2KuxV2KuxV2KuxV2Ku
xV2KuxV2KuxV2KuxV2KuxV2KuxV2KuxV2KuxV2KuxV2KuxV2K
uxV2KuxV2KuxV2KuxV2KuxV2KuxV2KuxV2KuxV2KuxV2KuxV2
KuxV2KuxV2KuxV2KuxV2KuxV2KuxV2KuxV2KuxV2KuxV2KuxV
2KuxV2KuxV2KuxV2KuxV2KuxV2KuxV2KuxV2KuxV2KuxV2Kux
V2KuxV2KuxV2KuxV2KuxV2KuxV2KuxV2KuxV2KuxV2KuxV2Ku
xV2KuxV2KuxV2KuxV2KuxV2KuxV2KuxV2KuxV2KuxV2KuxV2K
uxV2KuxV2KuxV2KuxV2KuxV2KuxV2KuxV2KuxV2KuxV2KuxV2
KuxV2KuxV2KuxV2KuxV2KuxV2KuxV2KuxV2KuxV2KuxV2KuxV
2KuxV2KuxV2KuxV2KuxV2KoP6zJ/yyS/fH/1UxV31mT/AJZJfvj/A
OqmKu+syf8ALJL98f8A1UxV31mT/lkl++P/AKqYq76zJ/yyS/fH/wB
VMVd9Zk/5ZJfvj/6qYq76zJ/yyS/fH/1UxV31mT/lkl++P/qpirvrMn/LJ
L98f/VTFXfWZP8Alkl++P8A6qYq76zJ/wAskv3x/wDVTFXfWZP+
WSX74/8AqpirvrMn/LJL98f/AFUxV31mT/lkl++P/qpirvrMn/LJL98f/
VTFXfWZP+WSX74/+qmKu+syf8skv3x/9VMVd9Zk/wCWSX74/w
DqpirvrMn/ACyS/fH/ANVMVd9Zk/5ZJfvj/wCqmKu+syf8skv3x/8AV
TFXfWZP+WSX74/+qmKu+syf8skv3x/9VMVd9Zk/5ZJfvj/6qYq76z
J/yyS/fH/1UxV31mT/AJZJfvj/AOqmKu+syf8ALJL98f8A1UxV31mT
/lkl++P/AKqYq76zJ/yyS/fH/wBVMVd9Zk/5ZJfvj/6qYq76zJ/yyS/fH/
1UxV31mT/lkl++P/qpirvrMn/LJL98f/VTFXfWZP8Alkl++P8A6qYq7
6zJ/wAskv3x/wDVTFXfWZP+WSX74/8AqpirvrMn/LJL98f/AFUxV3
1mT/lkl++P/qpirvrMn/LJL98f/VTFXfWZP+WSX74/+qmKu+syf8skv
3x/9VMVd9Zk/wCWSX74/wDqpirvrMn/ACyS/fH/ANVMVd9Zk/5ZJf
vj/wCqmKu+syf8skv3x/8AVTFXfWZP+WSX74/+qmKu+syf8skv3x/
9VMVd9Zk/5ZJfvj/6qYq76zJ/yyS/fH/1UxV31mT/AJZJfvj/AOqmKu
+syf8ALJL98f8A1UxV31mT/lkl++P/AKqYq76zJ/yyS/fH/wBVMVd9
Zk/5ZJfvj/6qYq76zJ/yyS/fH/1UxV31mT/lkl++P/qpirvrMn/LJL98f/VT
FXfWZP8Alkl++P8A6qYq76zJ/wAskv3x/wDVTFXfWZP+WSX74/8
AqpirvrMn/LJL98f/AFUxV31mT/lkl++P/qpirvrMn/LJL98f/VTFXfWZ
P+WSX74/+qmKu+syf8skv3x/9VMVRKMXUEqVJ7GlR9xI/HFV+K
uxV2KuxV2KuxV2KuxV2KuxV2KuxV2KuxV2KuxV2KuxV2KuxV2
KuxV2KuxV2KuxV2KuxV2KuxV2KuxV2KuxV2KuxV2KuxV2KuxV
2KuxV2KuxV2KuxV2KuxV2KuxV2KuxV2KuxV2KuxV2KuxV2Kux
V2KuxV2KuxV2KuxV2KuxV2KuxV2KuxV2KuxV2KuxV2KuxV2Ku
xV2KuxV2KuxV2KuxV2KuxV2KuxV2KuxV2KuxV2KuxV2KuxV2K
uxV2KuxV2KuxV2KuxV2KuxV2KuxV2KuxV2KuxV2KuxV2KuxV2
KuxV2KuxVgfnjzRceV/0XLDGsiSzXIljZ1j5rHaTzKod9lq6Lv8ARQ9
MVYkv5yW3pySvZIEUQtUXJI4S2stwGJaJQoLR+moJDEsCVXYE

```
MVYkv5yW3pySvZIEUQtUXJI4S2stwGJaJQoLR+moJDEsCVXYE
WrJ/Jvn0ebrq/tvqJtvq32SZldmAZkPJKKy9AV6hlINQdsVRug65da
h5Us9XmZTcy6etwxC0X1DFyrTwr2wqh77X7y28taZqaMv1ic6QH
JUUP1qeCOTbtUO1PDFWD2352xXau8OmLKsdBIY7knd68AgaF
Sa7VqFIrsG7i1bufzwtLcvSxVwI7h143VSxhgacf7q48W4Fa8qhqfC
cbV6HpnmS9vNVuNIudMEEtvD68k0c5mhCSECKhMcbFnIkqpVa
emdyCMKvKovzG1E3aW1vq1teol0UjZY4+d5++toTCFRzwYc5mX
9ooqPugYsLVkbeetWWLRAlm0gu9WuLWe5CD044Y7+S3RAK/b
ZVFT2AJ6nZV6JqN/Nb6npFsjAR3H1n1BQEn00DLv23xV5zr3nT
VdE8yzowL6TbpEJVWNGYvJbzyIi0o/qO8aqlfg34/aZcbVLNZ/Ne9
ELJZWlsrmK5YTrdetEXiS3kVYm9IB2pNR1IHHix347tqmMP5urJ
O1q+nxRTAsgL3n7oSR3BtpDI4hPpxBhs7AM3JQI9642rG9Q/NrV
LezvFEMInEuqGCZGEqGK3W+KbUUVVrdRX4g677E42rLLL8wb
7Uh5ouLW0R10+0gltrcEySCRnukf1lUBgw9IExgkgCgapxtUsT8y
W0edQdUt9es3jVpLqAJCttKxPFHZC6/GAeKn41p8RNRjao/RvzzZ/
T17Dp1pp0ZuJpIkXldsECvDcTHkfQJ5L6BBAVh8S/F1o2qVJ+dLo
ESXSEMpheRgl4KBgZKIOUYJoI6PQVViPhIqQ2rI9L88ak2s3Gk3
enK7yXzW8LQy1jiSK1t5puZZZFJC+oSrcRyJ4UXYlVLr781I9Fiv0k9
G8u4tSubYW4njhaOBORRpNiVB48VJFGYqCRWuNqhrn83pbSe
4VtOhMcZvCB9bpKVhkgRCR6ZAqS7UJCxqzgtxozasz8mec5fO
DXbLYpBBbGONn+siRmleKKWiqqceIDkcuddh8O54lUXB5heD/F
c918cOlXFEVAOXpLYW1yR7nlI25/hirGLv8ANa2so4Wls92ZUl43
EbLGzFlBFPiZAy0ZuIoSAAzbYLVO9D89JrNvqk72Etr9Qjr8Nvqk72Etr9QjLyLMy1
5KH5qQDtxKHfoRQ+wVZnYySzW1vJOoWVo0aRQCAHKgsACS
evvhVFYq7FXYq7FXYq7FXYq7FXYq7FXYq7FXYq7FXYq
7FXYq7FXYq7FXYq7FXYq7FXYq7FXYq7FXYq7FXYq7FX
Yq7FXYq7FXYq7FXYq7FXYq7FXYq7FXYq7FXYq7FXYq7
FXYq7FXYq7FXYq7FXYq7FXYq7FXYq7FXYq7FXYq7FX
Yq7FXYq7FXYq7FXYq7FXYq7FXYq7FXYq7FXYq7FXYq7
FXYq7FXYq7FXYq7FXYq7FXYq7FXYq7FXYq7FXYq7FX
Yq7FXYq7FXYq7FXYq7FWmUNsQD8/uxVZ6Sbjgu9Ow7d
Pu7YquCKpLBQC3U03NPHFVOa3juIngkWsbqUZelVIoRt7Yql02h
WNxb2lpJBygtGheGPmwUGCnp1APxBSAQGqKgHqAcVTUIq1o
oFfbFVvpJsOC7VpsO+2Koe3sLe1muriKMLLcsjSvUksUQIvU7AA
dBt1PUklVXSCOOnCNVoa7KBvSlfuxVU4gbU9/44qhZrGCee3uZ
ErLb8/TapHHmOLbA0NR44qiSobqAenX2NRirXpoABxFASRt0JrX
9ZxVxiQ1+AfEKHYbjfY/firjGp6qO/bxr/AFOKtqiqWIUAt1IHX54ql1v
oun2txPdw2MEdxcACaVIlV5OJqOTAVO/jiqYCNQahRXxp4CmKu
9NOvEd+3825+/viqFOnWxu1vjEDcLG0KvU1COVZgBWgqVWpp
U0HgMVRBt4iWJjUlqVPEb08cVXGNDUlRv129qfq2xVtUVBRVA
HgBTptiqXHR7MrqCGAFdQYtcgk0kJiSA132/doq7U6eNcVdqOj2e
qwfVrmANH8NApKEcTUUZCCKexxVGW9rDaRrFDEsaKqqFUAA
KoCgfQABiqvirsVdirsVdirsVdirsVdirsVdirsVdirsVdirsVdi
rsVdirsVdirsVdirsVdirsVdirsVdirsVdirsVdirsVdirsVdirsVd
irsVdirsVdirsVdirsVdirsVdirsVdirsVdirsVdirsVdirsVdirsV
dirsVdirsVdirsVdirsVdirsVdirsVdirsVdirsVdirsVdirsVdirsVdirs
VdirsVdirsVdirsVdirsVdirsVdirsVdirsVdirsVdirsVdirsVdirsVdirsVdir
sVdirsVdirsVdirsVdirsVdirsVdirsVdirsVdirsVdirsVdirsVdirsVdirsVdi
rsVdirsVdirsVdirsVdirsVdirsVdirsVdirsVdirsVdirsVdirsVdirsVdirsVd
irsVdirsVdirsVdirsVdirsVdirsVdirsVdirsVdirsVdirsVdirsVdirsVdirsV
dirsVdirsVdirsVdirsVdirsVdirsVdirsVdirsVdirsVdirsVdirsVdirsVdirs
VdirsVdirsVdirsVdirsVdirsVdirsVdirsVdirsVdirsVdirsVdirsVdirsVdir
sVdirsVdirsVdirsVdirsVdirsVdirsVdirsVdirsVdirsVdirsVdirsVdirsVdi
rsVdirsVdirsVdirsVdirsVdirsVdirsVdirsVdirsVdirsVdirsVdirsVdirsVd
irsVdirsVdirsVdirsVdirsVdirsVdirsVdirsVdirsVdirsVdirsVdirsVdirsV
dirsVdirsVdirsVdirsVdirsVdirsVdirsVdirsVdirsVdirsVdirsVdirsVdirs
VdirsVdirsVdirsVdirsVdirsVdirsVdirsVdirsVdirsVdirsVdirsVdirsVdir
sVdirsVdirsVdirsVdirsVdirsVdirsVdirsVdirsVdirsVdirsVdirsVdirsVdi
rsVdirsVdirsVdirsVdirsVdirsVdirsVdirsVdirsVdirsVdirsVdirsVdirsVd
irsVdirsVdirsVdirsVdirsVdirsVdirsVdirsVdirsVdirsVdirsVdirsVdirsV
dirsVdirsVdirsVdirsVdirsVdirsVdirsVdirsVdirsVdirsVdirsVdirsVdirs
VdirsVdirsVdirsVdirsVdirsVdirsVdirsVdirsVdirsVdirsVdirsVdirsVdir
sVdirsVdirsVdirsVdirsVdirsVdirsVdirsVdirsVdirsVdirsVdirsVdirsVdi
rsVdirsVdirsVdirsVdirsVdirsVdirsVdirsVdirsVdirsVdirsVdirsVdirsVd
irsVdirsVdirsVdirsVdirsVdirsVdirsVdirsVdirsVdirsVdirsVdirsVdirsV
dirsVdirsVdirsVdirsVdirsVdirsVdirsVdirsVdir//2Q==,
/9j/4AAQSkZJRgABAgEASABIAAD/7QAsUGhvdG9zaG9wIDMuM
AA4QklNA+0AAAAAABAASAAAAAEAAQBIAAAAAQAB/+4AE0F
kb2JlAGQAAAAAAQUAAklE/9sAhAACAgIDAgMDAwMDBQQEB
AUFBQUFBQUHBgYGBgYHCAcICAgIBwgJCgoKCgoJCwwMDA
wLDAwMDAwMDAwMDAwMDAwMAQMDAwcFBw0HBw0PDQ0
NDw8ODg4ODw8MDAwMDA8PDA4ODg4MDwwREREREQwRE
RERERERERERERERERERERERERH/wAARCANKBKcDAREA
AhEBAxEB/8QBogAAAAcBAQEBAQAAAAAAAAAAAABAUDAgYBA
AcICQoLAQACAgMBAQEBAQAAAAAAAAAAABAAIDBAUGBwgJCg
sQAAIBAwMCBAIGBwMEAgYCcwECAxEEAAUhEjFBUQYTYSJx
gRQykaEHFbFCI8FS0eEzFmLwJHKC8SVDNFOSorJjc8I1RCeTo
7M2F1RkdMPS4ggmgwkKGBmElEVGpLRW01UoGvLj88TU5PRl
```

```
7M2F1RkdMPS4ggmgwkKGBmElEVGpLRW01UoGvLj88TU5PRl
dYWVpbXF1eX1ZnaGlqa2xtbm9jdHV2d3h5ent8fX5/c4SFhoeIiYq
LjI2Oj4KTlJWWl5iZmpucnZ6fkqOkpaanqKmqq6ytrq+hEAAgIBAg
MFBQQFBgQIAwNtAQACEQMEIRIxQQVRE2EiBnGBkTKhsfAU
wdHhI0IVUmJy8TMkNEOCFpJTJaJjssIHc9I14kSDF1STCAkKGB
kmNkUaJ2R0VTfyo7PDKCnT4/OElKS0xNTk9GV1hZWltcXV5fVG
VmZ2hpamtsbW5vZHV2d3h5ent8fX5/c4SFhoeIiYqLjI2Oj4OUlZa
XmJmam5ydnp+So6SlpqeoqaqrrK2ur6/9oADAMBAAIRAxEAPwD
7+Yq7FXYq7FXYq7FXYq7FXYq7FXYq7FXYq7FXYq7FXYq7FXY
q7FXYq7FXYq7FXYq7FXYq7FXYq7FXYq7FXYq7FXYq7F
XYq7FXYq7FXYq7FXYq7FXYq7FXYq7FXYq7FXYq7FXYq
7FXYq7FXYq7FXYq7FXYq7FXYq7FXYq7FXYq7FXYq7FX
Yq7FXYq7FXYq7FXYq7FXYq7FXYq7FXYq7FXYq7FXYq7
FXYq7FXYq7FXYq7FXYq7FXYq7FXYq7FXYq7FXYq7FX
Yq7FXYq7FXYq7FXYq7FXYq7FXYq7FXYq7FXYq7FXYq7
FXYq7FXYq7FXYq7FXYq7FXYq7FXYq7FXYq7FXYq7FX
Yq7FXYq7FXYq7FXYq7FXYq7FXYq7FXYq7FXYq7FXYq7
FXYq7FXYq7FXYq7FXYq7FXYq7FXYq7FXYq7FXYq7FX
Yq7FXYq7FXYq7FXYq7FXYq7FXYq7FXYq7FXYq7FXYq7
FXYq7FXYq7FXYq7FXYq7FXYq7FXYq7FXYq7FXYq7FX
Yq7FXYq7FXYq7FXYq7FXYq7FXYq7FXYq7FXYq7FXYq7
FXYq7FXYq7FXYq7FXYq7FXYq7FXYq7FXYq7FXYq7FX
Yq7FXYq7FXYq7FXYq7FXYq7FXYq7FXYq7FXYq7FXYq7
FXYq7FXYq7FXYq7FXYq7FXYq7FXYq7FXYq7FXYq7FX
Yq7FXYq7FXYq7FXYq7FXYq7FXYq7FXYq7FXYq7FXYq7
FXYq7FXYq7FXYq7FXYq7FXYq7FXYq7FXYq7FXYq7FX
Yq7FXYq7FXYq7FXYq7FXYq7FXYq7FXYq7FXYq7FXYq7
FXYq7FXYq7FXYq7FXYq7FXYq7FXYq7FXYq7FXYq7FX
Yq7FXYq7FXYq7FXYq7FXYq7FXYq7FXYq7FXYq7FXYq7
FXYq7FXYq7FXYq7FXYq7FXYq7FXYq7FXYq7FXYq7FX
Yq7FXYq7FXYq7FXYq7FXYq7FXYq7FXYq7FXYq7FXYq7
FXYq7FXYq7FXYq7FXYq7FXYq7FXYq7FXYq7FXYq7FX
Yq7FXYq7FXYq7FXYq7FXYq7FXYq7FXYq7FXYq7FXYq7
FXYq7FXYq7FXYq7FXYq7FXYq7FXYq7FXYq7FXYq7FX
Yq7FXYq7FXYq7FXYq7FXYq7FXYq7FXYq7FXYq7FXYq7
FXYq7FXYq7FXYq7FXYq7FXYq7FXYq7FXYq7FXYq7FX
Yq7FXYq7FXYq7FXYq7FXYq7FXYq7FXYq7FXYq7FXYq7
FXYq7FXYq7FXYq7FXYq7FXYq7FXYq7FXYq7FXYq7FX
Yq7FXYq7FXYq7FWiab4q/Ni2/wCfov5a3didRh8neb2t/UWIN9R03
kzsrMOCHU+TCimpUEA0BNSAdqeyJg1cfmf1OqHa8CLEZfIfrTnz
l/z8u/LHyQnl173QPMs36c0Ms5kCy8r9KOPRYsF5
KBT4jvSOPsnJO6I2Ndf1Lk7Xxwqvm9Y/5xv/5zM8lf85Qahr
Om+VdL1izl0qCK4nbU7e2iRklcoAhgupyTUb1A+eU6vQSwAGVb
939jfo+0IagkRB276/WU60r/AJyo0DU9Sjsm8t63bWz+a7ryYNRmj
sTajWLZnQxlYr2ScRuyEJJ6PGtOXGuRlpCBCz9uY+KZG+zaj/zkjpcFp5m1bS/Kuu63veee3v9W06Gya1D2plu/QSe
8hnnW2ofUaKF1qGWMyMrARGlOwJAJ5A38OiThqhRIBIHMivj16l16Jf
P8A85N2smoeWrLSvIBLV4fmLV4fM8U0+h3tnJoi22o+EK3Dyx/WdWg
ljURsGAmjiY9lJyQ0xuBmk0dBXDV5+d6mxaMqeEo4GJSF9Ny4pMbm4+XaaL+dum
60n5gFdE1SCTySxj1CKWW2LTSiyW+MdsYrh1dhG6j4mQcmG9P
iyuWAjh3Hq5f5OmyOcHi2/K9aF/wA5O6R5h1DDj5YcfeD







nOZanfFXYq7FXYq7FXYq7FXYq7FXYq7FXYq7FXYq7FXYq7FXYq7FX
Yq7FXYq7FXYq7FXYq7FXYq7FXYq7FXYq7FXYq7FXYq7FXYq7
FXYq7FXYq7FXYq7FXYq7FXYq7FXYq7FXYq7FXYq7FX
Yq7FXYq7FXYq7FWiab4q/Ni2/wCfov5a3didRh8neb2t/UWIN9R03
kzsrMOCHU+TCimpUEA0BNSAdqeyJg1cfmf1OqHa8CLEZfIfrTnz
l/z8u/LHyQnl173QPMs36c0Ni31q3FvZWLFLad5kCy8r9KOPRYsF5
KBT4jvSOPsnJO6I2Ndf1Lk7Xxwqvm9Y/5xv/5zM8lf85Qahr
Om+VdL1izl0qCK4nbU7e2iRklcoAhgupyTUb1A+eU6vQSwAGVb
939jfo+0IagkRB276/WU60r/AJyo0DU9Sjsm8t63bWz+a7ryYNRmj
sTajWLZnQxlYr2ScRuyEJJ6PGtOXGuRlpCBCz9uY+KZG+zaj/zkjpcFp5m1bS/Kuu63ovlyee3v9W06Gya1D2plu/QSe
8hnnW2ofUaKF1qGWMyMrARGlOwJAJ5A38OiTqhRIBIHMivj16Jf
P8A85N2smoeWrLSvIfmLV4fM8U0+h3tnJoi22o28EK3Dyx/WdWg
ljURsGAmjiY9lJyQ0uxJkBXMb7fYYxOq3AESb5EcNH7WaaL+dum
60n5gFdE1SCTySxj1CKWW2LTSiyW+MdsYrh1dhG6j4mQcmG9P
iyuWAjh3Hq5fOmyOcHi2Pp5/K2IaZ/wA5O6R5h1DDj5YcfeD
7PzV9RtE0+O4t9OvTS39X61q5Z6UfXt9XWqubyhJAPCxfGxUFP8ooVa
KPDe/Me4MI6sSrbkBNgSrbkfeWY3f5Wz6mf9L7mfzvVOZz1l9r8Zsdo=
...
```

```
K9MoluEt40tmQ+pI0/DdQjMzKDZLSSBINbVZ6b8muOrjIAi7N7dd
ufyU5f+clbRLnzFpaeR/MUms+XlSfUtJppUdzDYyRvJHepJNqUdt
NA4jIBhnkkDfC8anEaXkbFHkd+fdyU6rmKNjmNuXfzQmkf85SaVq
WjeRtfn8na/YWHnTVdM0nRpbkaUxlfUYZJ4Z3W31KZo4QkTFuQ
Eo6CI4ZaMgkWPSCTz6fBjHWAiJojiIA5dRfenvnz/nJLyv8Alxf+cb
HWrPUYx5X0rTtWu7iOCJ4Zo9SuGtbaGA+sGMryqVo6og6l6VIjj0
spgEVuSPluzyaqMCQb2APz2TXW/wA77Xylo93q/mXyvrOjFLuys
bKzuEsri61O7vSFghs1sby4R3ZzxId04kFmpGC+Rjg4jUSD167V3
2Ayln4RcgR06b37iUu8z/n1/gm2S78weQ/MVhFJeaTYxMy6XMsk
2qXP1WMBrbUpVHpyFfU5EEB1KB96Shp+LYEdT16b9yJ6jh3IP
QdOprvTjzV+d2k+U/NN75Rn0vUbm+tfLN75qZ7aO3aF7OzmEDw
oZLhHM5cqFUoEPIVkG9IwwGUeKxzEfmmecRlw78jL5Jb5P/5yD
0Lzrq3kvSLPS9Thl81+XP8AFFjJcRW6xx2VYhwm4XDssv75DRV
dKH7exwz0xiCTWx4T72OPUiRAF+ocQ92360qu/wDnI62iTzlc2nk
bzHqFn5S1O40vVLmzi06QJJbxQzySRQnUFuJY1imR/ghLkVohY
EZIaXlZAsWOf6kHVc6BPCaPLyPf5vbfKnmjTPO+i6V5g0W6F1p2
qWsF5aTBWX1IZ0Do3FgGUkEVBAIOxAOY84GJIPMORCYkBIci
yDIsnYq7FXYq7FXYq7FXYq7FXYq7FXYq7FXYq7FXYq7FXYq7F
XYq7FXYq7FXYq7FXYq7FXYq7FXYq7FXYq7FXYq7FXYq7FXYq
7FXYq7FXYq7FXYq7FXYq7FXYq7FXYq7FXYq7FXYq7FXYq7FX
Yq7FXYq024OKv5Mof8AnE387EhMR/LLzDQsOlhNUKFccQa0Ab
ma/Cf1g9mddi/nB4kaDNVcJ/H9r6O/Mr8gvzfsbj8sr/SPy21XUJLDy
NBpdzGbBpkhuJhqEEkcqFWHJFnDFGG+wOxzExanERIGQFyv7
nMzaXKDEiN1CvjuP0vq7/n2L+TPnv8ALLzR59vvNvlDUNCgvbG1
S3N7BJEruJ3Yohk3YqD4k+OYfa2ohkjERN05vY+nnjlIyFXTP/Jv5
Wec/JnmPVfzJ/w5qeq2tl+Ynm25ufLtzHIzHTtTnU2+s6ZbykIbqFW
NCoLSRNIiMrVrVkzRlHgsD0x38wORbseGUTx0T6pbeRP1B7B+
UM3mP8nPy7138vdQ8m6tqOr2d1rg0mS1sJZbPV4dUuri7t5XuSB
Fb0M/CZbh4mj47g96M/DkmJgitr8qFfob8HFjgYEG7Nedkn9KI8q/l
Vrn5X6l/wA4y+X2sJ9Rj8u6fr1pq1/aws9raTS6aigyOB8KPNVIyQO
XU0ocE8wn4kuVkUPinHhOPgjzoEE/BLF/KGTXtW/5yE1TVNN8z
QST3rXGlLYaxrOmw6jGui28I9K3sbuCG5YzQsnxK5aqofhoMmc9
CAFct7ANbnvDAaezMm+e1Ei9h3EMA1z8vri+/LHyIbPyt5q0X8zfK
3lDRrLQtT0yzmjd7uKyiBsbmVeVuLb6wpE8d3xUI1WZDVmGWRyj
xDZBgZGwe6+f9jXLCfDjQImIiIiO+uX9r0z8urvzp+Rfm3z/nymZ
mt23mt9P12DUdAtBeqL8WENteWcqK6tFxkiHos37tlapdaGlOXhy
xjwkCrFHuuwW7FxY5S4gDtGx5+OCTGmGcHkc9imunaGnH5sxsbj
LoltPo3lJbQ2etappSyzRQ3slzCZNIvIY7l4TNGh+KVUfmlI23YsJZe
DHGMSDvLoD3d4UYePJKUgRtHkSO/wDml5f/AM49eR/NPlyw/w
CcX7HU/K+pWr6Naeck1VpbR0XT3lR1hW4LAcPWP93X7X0itupy
RkchBG5FebDS45RGEMO35fR+QPM7a3Db
/AFiSM6NNHGP9z0UwjVpOPqSGOT1OMYeiI5JHHGh4vFYr3+S
7+Fw0b93m+p9di1L81/P/AOXV/pmiXlpovlS61HVL3UdTsprB5p7j
T57GC1toLlY523uGkIcxrGBGoV2ZqDGiRCEgTfDhf6HJmDOc
SOQJO/uI/n8xHKdirsVdirsVdirsVdirsVdirsVdirsVdirsVdirs
VdirsVdirsVdirsVdirsVdirsVdirsVdirsVdirsVdirsVdirsVdir
sVdirsVdirsVdirsVdirsVdirsVdirsVdirsVfh7/wA/KvyM/MP8yvz
T0DV/Knk7U9Z0+Ly3ZWs01lavPF60d/fTGJ+JG9HQkV6EHOg7K
1MIYyJEA3+gPO9raXJkyAxBIofeXzF+Wn/OMX5tWHkf84rG7/L3
WobnUtE0eCyhls5A88kWvadcvHEG3PCKN2pU/CpPtmXl1mMzg
RIbE38i4mLRZRCYCMmBXzBed2f/ADjJ+dOo6v5ckuPyr1qBLGSw
iMv6PcExwiFKyEKoNOBPJqsFIQsURAth1eIA+ob21jR5jIXE7+h
+53/ADlD+WWt/mZ53/J+10uda1pJljk0trnSGgt5Wmjp
w5TMqgEjmOS9K5z2kyiEZXR5bkEZZR5bHru9Hq8JnKNWPe46bPLPI2h
edPJPmP8ALPzBqX5fz2sPILT9X8p67baVaGWIJdPDPb6vp0cQJ
nguHirMqVniZyHjO5y7JKyIjMAlzIMQMTXnW4+T1dv
Kus+c/PH5kfmKuiXlljpz+Sx5Y0uG6tmhvdRlSW6vJZ1tmAmjXlKsU
YkVZHIJCBeJanjEYRe/FZ7FZ7hyDaU5TrfJZ
U3/OMXlq60LVo59J1/wAsPrMdr9atLqwgtrC7t5pHltmjPIo9R
WUrXlyA3y4ZgMmSQIO2/wAXRMz8uHI4e9Ql/ibTVSEEPeHO96Ov



35LRmiTn9qHjGUI0QCCT0j0HcGwYBGcrBIIA3uXU95Pe8hn/ACr
/ADF0aMX/AJasta17yp5G836FrflnSda5Lq9xYJaXEOp29v8AXfT
m4QmZfqYnVXojheXwM1wzQO0qBlEgkcrvbMbJtJiYkFA
Ub5+/a3uf59eYNV/ObyfHpOl+NyPbyYMaKOZJ5VlllmtJLG4aOPUobi5
9FY5Rcp6EURLTARqrMvpSM1SuPAecfLq
kGv/AJTXnkz82Nf1LRNL8wajZi5vNQ1TWeeoS30UsdrF
PqFxcssjpESIlYAmh41Ehug5cIyOA8yvOA8yTvY
7yWM+SbTX/wAudc/JDPov5X6vf/Yoa/PBov5Xx6PfJZaVNcyw6h/oI+rsq
D4X/0d/tFQNqkVyeSUZifFeAkHFbrbp+p6V6
WXmjWvJUv5v8vluvXGpa15qvNT0izbTJhue45tNsLePdtS1iiUw
OHLzCi7ryqK1ZYiXXuKaAo7/+ZbC9p9o8qBf/kR5Au/ys/L

UuRp8XhwETyR0AD1nKW52KuxV2KuxV2KuxV2KuxV2KuxV
2KuxV2KuxV2KuxV2KuxV2KuxV2KuxV2KuxV2KuxV2KuxV2Kux
V2KuxV2KuxV2KuxV2KuxV2KuxV2KuxV2KuxV2KuxV2KuxV2Ku
xV2KuxV2KuxV2KuxV2KuxV2KuxV2KuxV2KuxV2KuxV2KuxV2K
uxV2KuxV2KuxV2KuxV2KuxV2KuxV2KuxV2KuxV2KuxV2KuxV2
```

uxV2KuxV2KuxV2KuxV2KuxV2KuxV2KuxV2KuxV2KuxV2KuxV2
KuxV2KuxV2KuxV2KuxV2KuxV2KuxV2KuxV2KuxV2KuxV2KuxV
2KuxV2KuxV2KuxV2KuxV2KuxV2KuxV2KuxV2KuxV2KuxV2Kux
V2KuxV2KuxV2KuxV2KuxV2KuxV2KuxV2KuxV2KuxV2KuxV2Ku
xV2KuxV2KuxV2KuxV2KuxV2KuxV2KuxV2KuxV2KuxV2KuxV2K
uxV2KuxV2KuxV2KuxV2KuxV2KuxV2KuxV2KuxV2KuxV2KuxV2
KuxV2KuxV2KuxV2KuxV2KuxV2KuxV2KuxV2KuxV2KuxV2KuxV
2KuxV2KuxV2KuxV2KuxV2KuxV2KuxV2KuxV2KuxV2KuxV2Kux
V2KuxV2KuxV2KuxV2KuxV2KuxV2KuxV2KuxV2KuxV2KuxV2Ku
xV2KuxV2KuxV2KuxV2KuxV2KuxV2KuxV2KuxV2KuxV2KuxV2K
uxV2KuxV2KuxV2KuxV2KuxV2KuxV2KuxV2KuxV2KuxV2KuxV2
KuxV2KuxV2KuxV2KuxV2KuxV2KuxV2KuxV2KuxV2KuxV2KuxV
2KuxV2KuxV2KuxV2KuxV2KuxV2KuxV2KuxV2KuxV2KuxV2Kux
V2KuxV2KuxV2KuxV2KuxV2KuxV2KuxV2KuxV2KuxV2KuxV2Ku
xV2KuxV2KuxV2KuxV2KuxV2KuxV2KuxV2KuxV2KuxV2KuxV2K
uxV2KuxV2KuxV2KuxV2KuxV2KuxV2KuxV2KuxV2KuxV2KuxV2
KuxV2KuxV2KuxV2KuxV2KuxV2KuxV2KuxV2KuxV2KuxV2KuxV
2KuxV2KuxV2KuxV2KuxV2KuxV2KuxV2KuxV2KuxV2KuxV2Kux
V2KuxV2KuxV2KuxV2KuxV2KuxV2KuxV2KuxV2KuxV2KuxV2Ku
xV2KuxV2KuxV2KuxV2KuxV2KuxV2KuxV2KuxV2KuxV2KuxV2K
uxV2KuxV2KuxV2KuxV2KuxV2KuxV2KuxV2KuxV2KuxV2KuxV2
KuxV2KuxV2KuxV2KuxV2KuxV2KuxV2KuxV2KuxV2KuxV2KuxV
2KuxV2KuxV2KuxV2KuxV2KuxV2KuxV2KuxV2KuxV2KuxV2Kux
V2KuxV2KuxV2KuxV2KuxV2KuxV2KuxV2KuxV2KuxV2KuxV2Ku
xV2KuxV2KuxV2KuxV2KuxV2KuxV2KuxV2KuxV2KuxV2KuxV2K
uxV2KuxV2KuxV2KuxV2KuxV2KuxV2KuxV2KuxV2KuxV2KuxV2
KuxV2KuxV2KuxV2KuxV2KuxV2KuxV2KuxV2KuxV2KuxV2KuxV
2KuxV2KuxV2KuxV2KuxV2KuxV2KuxV2KuxV2KuxV2KuxV2Kux
V2KuxV2KuxV2KuxV2KuxV2KuxV2KuxV2KuxV2KuxV2KuxV2Ku
xV2KuxV2KuxV2KuxV2KuxV2KuxV2KuxV2KuxV2KuxV2KuxV2K
uxV2KuxV2KuxV2KuxV2KuxV2KuxV2KuxV2KuxV2KuxV2KuxV2
KuxV2KuxV2KuxV2KuxV2KuxV2KuxV2KuxV2KuxV2KuxV2KuxV
2KuxV2KuxV2KuxV2KuxV2KuxV2KuxV2KuxV2KuxV2KuxV2Kux
V2KuxV2KuxV2KuxV2KuxV2KuxV2KuxV2KuxV2KuxV2KuxV2Ku
xV2KuxV2KuxV2KuxV2KuxV2KuxV2KuxVSlMgA9NFY9+T
Ff1K2KqHO6/3zF/yOb/qnirud1/vmL/kc3/VPFXc7r/fMX/I5v+qeKu5
3X++Yv+Rzf9U8Vdzuv98xf8jm/wCqeKu53X++Yv8Akc3/AFTxV3O
6/wB8xf8AI5v+qeKu53X++Yv+Rzf9U8Vdzuv98xf8jm/6p4q7ndf75i/
5HN/1TxV3O6/3zF/yOb/qnirud1/vmL/kc3/VPFXc7r/fMX/I5v8Aqnir
ud1/vmL/AJHN/wBU8Vdzuv8AfMX/ACOb/qnirud1/vmL/kc3/VPFX
c7r/fMX/I5v+qeKu53X++Yv+Rzf9U8Vdzuv98xf8jm/6p4q7ndf75i/5
HN/1TxV3O6/3zF/yOb/AKp4q7ndf75i/wCRzf8AVPFXc7r/AHzF/w
Ajm/6p4q7ndf75i/5HN/1TxV3O6/3zF/yOb/qnirud1/vmL/kc3/VPFXc
7r/fMX/I5v+qeKu53X++Yv+Rzf9U8Vdzuv98xf8jm/wCqeKu53X++
Yv8Akc3/AFTxV3O6/wB8xf8AI5v+qeKu53X++Yv+Rzf9U8Vdzuv9
8xf8jm/6p4q7ndf75i/5HN/1TxV3O6/3zF/yOb/qnirud1/vmL/kc3/VPF
Xc7r/fMX/I5v8Aqnirud1/vmL/AJHN/wBU8Vdzuv8AfMX/ACOb/qnir
ud1/vmL/kc3/VPFXc7r/fMX/I5v+qeKu53X++Yv+Rzf9U8Vdzuv98xf
8jm/6p4q7ndf75i/5HN/1TxV3O6/3zF/yOb/AKp4q7ndf75i/wCRzf8A
VPFXc7r/AHzF/wAjm/6p4q7ndf75i/5HN/1TxV3O6/3zF/yOb/qnirud
1/vmL/kc3/VPFXc7r/fMX/I5v+qeKu53X++Yv+Rzf9U8Vdzuv98xf8j
m/wCqeKu53X++Yv8Akc3/AFTxV3O6/wB8xf8AI5v+qeKu53X++Y
v+Rzf9U8Vdzuv98xf8jm/6p4q7ndf75i/5HN/1TxV3O6/3zF/yOb/qnir
ud1/vmL/kc3/VPFXc7r/fMX/I5v8Aqnirud1/vmL/AJHN/wBU8Vdzuv
8AfMX/ACOb/qnirud1/vmL/kc3/VPFVyPcFhzijC9yJWJ+7gP14qisV
dirsVdirsVdirsVdirsVQfO6/3zF/yOb/qnirud1/vmL/kc3/VPFXc7r/fM
X/I5v+qeKu53X++Yv+Rzf9U8Vdzuv98xf8jm/wCqeKu53X++Yv8Ak
c3/AFTxV3O6/wB8xf8AI5v+qeKu53X++Yv+Rzf9U8Vdzuv98xf8jm/
6p4q7ndf75i/5HN/1TxV3O6/3zF/yOb/qnirud1/vmL/kc3/VPFXc7r/f
MX/I5v8Aqnirud1/vmL/AJHN/wBU8Vdzuv8AfMX/ACOb/qnirud1/v
mL/kc3/VPFXc7r/fMX/I5v+qeKu53X++Yv+Rzf9U8Vdzuv98xf8jm/6
p4q7ndf75i/5HN/1TxV3O6/3zF/yOb/AKp4q7ndf75i/wCRzf8AVPFX
c7r/AHzF/wAjm/6p4q7ndf75i/5HN/1TxV3O6/3zF/yOb/qnirud1/vmL
/kc3/VPFXc7r/fMX/I5v+qeKu53X++Yv+Rzf9U8Vdzuv98xf8jm/wCq
eKu53X++Yv8Akc3/AFTxV3O6/wB8xf8AI5v+qeKu53X++Yv+Rzf9
U8Vdzuv98xf8jm/6p4q7ndf75i/5HN/1TxV3O6/3zF/yOb/qnirud1/vm
L/kc3/VPFXc7r/fMX/I5v8Aqnirud1/vmL/AJHN/wBU8Vdzuv8AfMX/
ACOb/qnirud1/vmL/kc3/VPFXc7r/fMX/I5v+qeKu53X++Yv+Rzf9U8
Vdzuv98xf8jm/6p4q7ndf75i/5HN/1TxV3O6/3zF/yOb/AKp4q7ndf75
i/wCRzf8AVPFXc7r/AHzF/wAjm/6p4q7ndf75i/5HN/1TxV3O6/3zF/
yOb/qnirud1/vmL/kc3/VPFXc7r/fMX/I5v+qeKu53X++Yv+Rzf9U8V
dzuv98xf8jm/wCqeKu53X++Yv8Akc3/AFTxV3O6/wB8xf8AI5v+qe
Ku53X++Yv+Rzf9U8Vdzuv98xf8jm/6p4q7ndf75i/5HN/1TxV3O6/3z
F/yOb/qnirud1/vmL/kc3/VPFXc7r/fMX/I5v8Aqnirud1/vmL/AJHN/w
BU8Vdzuv8AfMX/ACOb/qnirud1/vmL/kc3/VPFXc7r/fMX/I5v+qeKol
CxUcwA3cA1H3kdr9WKr8VdirsVdirsVdirsVSy91rT9OuLu7T9OuLGzu
7+CC4v3eK0hRJLiREjEMcCzwUoJOwyUEgkDlz8m/XjLbwCNBpQ3iNC1BKvHJ1

MpgEAnny80zyLJ2KuxVLYdZ0+5vbrTYb6CS9tY4pZ7ZJkaeGObk
I3kjB5Kr8G4kgBuLUrQ5IwIF1serETBPDe46dd0yyLJI/MXmfRvKF
k+pa7q1ppdmjKrXN7cx20Ks3QGSVlUE9hXJ48Upmogk9wFteTL
HGOKRAHeTQQ/l/zjoHmwSHQ9csdTESQSv9Su4bjhHcAtE7ekz
UWQKShOzAEitMOTDKH1Aj3iuS480Z/SQfcb5skytsdiqW2Gs6fqs
l7DZX0FzJZTfV7pIZkkaCfgsnpyhSSj8XVuLUPFgaUIyUoEVY58v
NjGYlYButj5FMsiydirsVdirsVdirsVdirsVdiqXaTq9hr1pBqGmXsF7a
TgtFcW0qTQyAEiquhKsKgjY5KcDE0RR82MJiQsGx5JjkWTsVdir
sVdirsVdirsVdirsVdirsVdirsVdirsVdirsVdirsVdirsVdirsVdirsVdi
rsVdirsVdirsVdirsVdirsVdirsVdirsVdirsVdirsVdirsVdirsVUp54
7WOSaaRY441Z3d2CqqqKlmJ2AA3JOEC0E0h9N1Oz1q0tr/T7u
K7tLqNJoLiCRZYZYnAZXR0JVlYEEEEgjphlExNHYhEJiQsbg8iEb
kWTsVS3VNZ0/RI4ptRvoLOOWaG3je4mSJXnncRxRqXIBd2IVV
G7MQACclGBlyF/sYzmI7k1037ymWRZOxV57/ytvyN9dutM/xpov1
21ZUntv0ra+vCzypAokj9XkpMkiIAQKu6r9pgMyPymSuLhlR60a73
G/OYr4eKNjmLF936XoWY7kuxVLbzWdP064sbS7voIJ76R4rSKW
ZEkuJERpWSJWILsqKzEKCQoLdAclGBIJA5c/JjKYBAJ58vNMsiy
dirsVdirsVdirsVdiqXDV7A37aWL2A3ywLcm19VPXEDOYxK
Y68uBYFQ1OPIEVrkuA1xVtyvpbHjF8N78660mORZOxV2KuxV2
KuxV2KuxV2KuxV2KuxV2KuxV2KuxV2KuxV2KuxV2KuxV2KuxV
2KuxV2KuxV2KuxV2KuxV2KuxV2KuxV2KuxV2KuxV2KuxV2Kux
V2KuxV2KuxV2KuxV2KuxV2Kvgzz75Y1n89df83ebPL9w8c3kArY
+UyGPpXGtWksd3qDkKfiV/TSxPUU9XuNt7gyx00Ywl/lN5+UTtH/i
vk6DUYpamcskP8ntDzmN5f8AE/N9XeWfzM0vzR5JtPPVqshsJtN
bUWjABmQRxl5YiGKj1EZWQgkDkOuarLppQyeGed07fFqYzxjKO
RFvOo/+cktJn0O282Q+V9ek8tPbQ3c+tLbWv1W1idA7mSM3YuX
WEGkskMEsQIakjBWIyf5OlxcHFHiuuHez9lfMhxf5Sjw+Jwy4avi2o
fbfyBD6Et7iK7iingkWSKVVdHUgqysKggjqCNxmvIrZ2IN7vFde/ND
yp5O1T8wruXR5Rf8AlrRLLVdWuoLW39a6sit3JDEkhkV5Gj9GWi
yFUUv8LfE1M3HpZ5IwF7SkQBZ2O1/eHByavHjlMkbxiJSIA3G9fc
UBcf8AOQ+k2ljb69P5c1uPy3M0A/T7W9t9QRZyoWVkF0br0QWA
M4tzDT4hIUo2EdnyJ4QY8X83e/uq/K7Qe0YgcRjLh/nbcO/xuvOqe
afmD5kv7r87fIVnL5L1TULbTtM1y4tAsulGKWZ5LGL69CJr9CBAjs
hLhJhzPpRuCxzJ0+IDTTPEASY39X9LbaPX5d7i6jKTqYDhJAEiP
pq/SOLeXS/f3Mo8k6guk/ml+eV68M0y29r5VlMVvE00zhLG5bjHG
gLOxpQKBUnKs0bw4+SZsp8ofcXpGlfm1Fc6rYaPq/lrLvVt
Am1MS/ox9TFj6d88SGVooza3lwUl9MFxHMsTlQ1BVWAx56Som
UZCVc6vb5gfZbkQ1dyEZRMb5XVXV8/TxHY/bTxvRPzY82Xn5tavpk3k
rzClknl/SHepFnavNe3ivOE1UxX4kHkl/dkemBx5Zk9JAY
BISjfFLepb7Db6f2ODj1mQ5zEwWl/V+3Z61pP5keTNLj
/MHU/QTRoPL+pvDrl3JbxQrPdLaW0pnrCWeUmOSKMFh6jFQg
U0WuJPTZDwDnxD0juFkU5kNTjHGeXCfUe80De3vCU3P5+2mk
20Gq655P8AMOjaJKV/3MX1pbC2iVyFV7iGG7lu7dCTu81vGqdX
KjfJjQGR4YyiZfzfw4Qd4SvQGCI4pRkkI/ziBXXXX3vjh4hPfNX5zaR5
X8wWflcaff6jql/pz6lZQWEUPWH00Z5o1Vvi5FpCkKoCzyrt
WvFo5TiZ2AAaN9Ps/a25VS8Rfp3/s80Z5V/Nax8yXWs
6Xc6TqWj6tpEEd1dWGpG3BFzPpTXMc6OY2UeII55DgQG
2wZdKYASBBB2BHK/iBXXxTh1YmTm/pN8uiBsfzfiOoaVY
6z5X1nQYtWm+rafealHZiC4uCjSLDS2u55YZHVWKCeOLkRxHx
0UmWk2JjISrcgXYHxA+y2MdZuBKBPcKBMo3sCaon4E18aSrHz
FrHlK00rUdS1vTo7KUWNnHbmS5S7R3DxNNcRIqRhKSPM0SKz
IoZmdQTHRSMBMkAG9ze1e4e1e4H7LWetiJmvyl+b
th5p1a30OfRdV0a/uLCTUIYNWtUtmkSGc288aBZX5PC/AvSqFJI
3jeRGqI5dIYR4gQRdbG6Jq9xXWj16fpFMlh882N1
5pufKVvDPNeWlhFqF3Miobe3SeRo4Y5GLhvVl4OyqEPwoWYrV
eVZwEQ4zyJod5ptGcGfhjmBZ7hfJ43/wA5T+e9e8l+Q/MUmh6Rqj
StZVGrWE9lFHZFpUQ8jNdw3AYqTRoYnpUGqkbZnZeCOTKOIjn
yN7/IEfNwu1dRLHiPCDy5itvmQfk9SXz5fRaRJqd55L1y1uBcC3i0
0pY3N5NyVSJFNle3Fuke5HKWaOhU8qAoWxTgHFQlE+e4H4gH2gH
7HKGoPDxGhHnqe3Tb1ZHfHtyerm0P2H3SPxVBTA4DeWgZGMtrWdgFvW3iAZtFw+/iqPt6N
OpEzwkGJG9GuXfQ3NSpHNLcI7SVL/gpRstvwKgs0fo0vrerKGhqUwNGSL6Y

...

WOKI5XuSADv5pBqv52afZ+ZNY8o6foWq6vrWmRWU72ljFbfvIbt
XcSLLc3MESLGEo5meKrFVj9RjTJw0RMBMkAG9zfT3A/Y1z1oE
zjAJkK2FdfeR9rFPNv5y/pnyJ51vdC0PVv0rpMF9Z32nn6nb3+lz/U
2nWaYTXaRNGqlHDQyy8wwMQfeluLR8OSIkRRog7kSF10H301
ZdbxYpGINiwRsJRNXvZr5EvBfMpEf5BeSLWPy3caHFb6j5JSOO
4NmfrPK+sZGuU+p3E44yuzMfUKSluRdBWpz8f8AjMjxCVifK9tjtu
A6/L/isRwmNHHzrf1R32J/W+xPMv5gXeg3ktnZeTNd1oQIsk09hD
aJCgYcqK17d23rMB1WESn9mnLbNPi04kLMoj33+gH7Xc5dQYm
hGUvdX++I+y3gn57/AJ1X58j6drPkzTNVubHUrry/JFrNjNYQxCO4
1S3iktWW4vIbpJZFrEw9HirPxd0pIUz9Doh4hjkIBAl6TfSJ32BHnz
df2hrpDGJYwSCY+oV1kBW5BvpyevX3nrS31HyNF5i8oXljqmraje
22lJfRafcT2U8NnPM8xltrq4SMSQo6AxOznlxZVUnMSOCVS4JAg
AE1YsWB1A6uZLURuHHEgkkC+EkGiehPTuRGs/m/aWmtXnl7Q
9A1XzJqVgIzfxaVHarHZmVOaLNcX1zaW4kZaMIxK0nEhinE1wQ
0hMROREQeV3v8IglOTWASMIgyI58Nbe8yMR8OaFi/PXy7J5a81
eZGgvoW8rwTz6vpc9uIdStTDCZ+DQyOqkugrGwkMUg3WQipB/I
z44w29X0n+E70j8/DglPf0gmQ/iFC/wAdEmuP+ch9JtLG316fy5rcfl
uZoB+n2t7b6gizlQsrILo3XogsAZxbmGnxCQpRsmOz5E8IMeL+bv
f3VfldsD2jEDiMZcP87bh3+N151TPfNHnu60C7Wy0/yhrWuyeis7tp
0dnHCiMWUD1r+7tInf4d0R3cAglaGuUYsAkLMox99/70ScjNnMD
QjKXur/fGLHNT/PjyppXlvRvNc1xL+jNS1G30z1OKI1pcSytA4uhK6
emIJEZZurKVNFbLI6GcpmHUC/eKvb39GuWuhGAn0Jr3G6393V
KtW/Pu20C3vdQ1TyZ5ks9NtoI7v6/LYQfV2tDMkUk543LPCIg/qvH
OkU/pBnWJuLAThoDIgRlEk7VZu+7l91hhPXiIJlGQA3uhVd/PavOj
XR6L548+ad5D0Y61eJLcxvLa29tBaBJJ7q4u5UhgigVnRWZ3cUq
wWlWJCgnMbBgOSXCNud3yAG5cnPnGKPEd+QFcyTsGQ6vqE
+m2M93b6ZcahNGnJbO2a3WeU7fChuJoYQf9aVR75XCIJomvM
3X2As5yIFgE+Qq/tIfNf5D/AJkeZPNGsed7XVfLGtrCPM2oQpdXV
zpb2+mxQ2dsUtXSLUZJQQR/uiKWPnJyL1MjLstdpoQjExlH6RsB
K5bnf6fvdZoNVOcpCUZfUdyY1HYbbSP2PQb786INHdZ9V8q65p
2jtcx2v6Zu4LWKzR5ZRDG0kRujeRxu7KBI9sqLUF2Vd8x46Pi+m
USefCLvv7q+1yZa3hPqjIDlxGq7u+/sY/CQPz0vyTQDyTZ/91W5y
w/4sP65/wByGA/xk/1B/uijR+f9hdwXuq6X5W17VdBs2lEuuWVrbP
ZssJKyvBG90l3cRoQQXgtpVah4FgDg/IEHhlKIkf4STf3UPiU/ygDv
GMjEfxACtvjZ+AL2jR9YsvMNhZappt1HdWd7DHcW88Tco5YpVD
o6kdQwIIzCnAxJidiObmwmJgSjuDuCmWRZOxV2KuxV2KuxV2K
uxV2KuxV2KuxV2KuxV2KuxV2KuxV2KuxV2KuxV2KuxV2KuxV2
KuxV2KuxV2KuxV2KuxV2KuxV2KuxV2KuxV2KuxV2KuxV2KuxV
2KuxV2KuxV5H+d/n25/L7ypd3Wlos2t38kOmaLbt/u/Ur1hDAKd1Q
kyP/kIxzL0WAZZ1LkN5f1RuXE12oOKFx+o7RH9I7BiPkj/AJxn8se
TdC03SI9R8wlraIevJB5s121Sa4erzzejbX8cSNLKzSMFRRyYmm
XZ+055JGVR/wBJA7dBvEuPg7Kx44iNy/08xZ6naQ5vLbLT4vybu
PzH/LdGmGkatouqeYvLzXFxJOwZoWj1O19Wd3kkZJilxVmZiJ2J
Pwk5kyl44hm6giMqFf1Tt8vg48I/lzPD0MTKNm/6w389/i9G02NW/
wCcfbVCoKnyHGONNqfogClPDMeZ/wAKP/DP985MB/go/wCF/w
C9ej/kkzP+XXkFmJJPl/RiSTUkmzi3OY2t/vZ/1j95cjRf3UP6sfuD5
U/OH/jpf85Lf+ABpf8AyY1jNro+WH/3jqNdzz/8ACh/v3r355Ip/IP
zWvEUHlSagpsKWgI+7MTQf4zH+uPuDf4zH+uPvc3tD/ABWX9Q/clduxf81Py
pZiST5L1sknckmXSsl/kMn9P3SP5fyH/5yP1
ry3ZfXNVstN8rS2sXpNL8Ys7gF/TX4n9NSX4jduNO+XY8ckMMZ
mgTK/mGnJlljnmlAWWQI116F5h5t82+SLXzB+T+u2/AkX5g6h5reLXvW
1DVGvrm7so/U067YRm2tR9St7h2P7uBIlueNVClRTMnFiyGTFiy
I+nYUAfqHU+ojz5F5PtBtb+lmtlWNIbOJmzYuPFITM/owDN9oPSD5Vb3zU/OOj+Q
zo1nU/MN6unWup+UdJsQdJgdNl11VMiXXNrJnQR6g0mcwjzpNthdlXyVh5Mn

PFklfCBIHhJBHF19JB6bvpPybafk5r/mXQLry/wCaLjzHq9i1xPYFf
NWsa9HZs9vJHI8iyXtzBByiZkBmC8ieK1cgZrs0tRGBE4iIPP0Rhe
/uBPwdjgjp5zBhIyI5euU62/rED4vqnNU7Z2KuxV2KuxV2KuxV2Ku
xV2KuxV2KuxV2KuxV2KuxV2KuxV2KuxV2KuxV2KuxV2KuxV2K
uxV2KuxV2KuxV2KuxV2KuxV2KuxV2KuxV2KuxV2KuxV2KuxV2
KuxV2KtEgAkmgGKvj7yL5O0/wDPnzH5j/MnVJ9QSyEkmheW307
WNQ0wnTLKVhcXHOwuLdnW6ugxHIkFIojTaubfPmOmgMMav6p
WBL1HkPUDyH3l02DANTOWaV19MalKPpHM+kjmfuC381/y8svy
ffR/zS0GTVrmfy1P/uVS91vUtUM2hXJEd6qjULqfh6IK3I4camGh7
UOl1Bz3hlXq5VGMfWOX0gc+XxXV6Yaes8eI8PO5Sl6D9X1E8uf
wZt+WtxDefmp+a9zbyLJHNY+UXSRCGV0a3vGUgjqCDUZRqB
WGAPfP7w5GmN58hHdD7ipflpt+bv50AbAx+UmI/wAo2U4J+dAB
9Ax1P9xj/wA/7wjTf3+T/M+4qv8Azk7/AMo/5W/8DDyj/wB1W3x7M
+uX9Sf+5K9qfRH+vD/dBX/L4D/lbX5uGm5tPKYr8oL3Bn/uMfvn94
Zaf+/ye6H6XmOo7eY/+cnANgdA0diP8o6PeAn50AH0DMmP0Yf6
x/3QcaX15v6sf9yVD81//JG/l/8A8Z/IX/UZY4dJ/jM/dk+4sdZ/i0Pfj/3
UUx8x+ebLU/P/AJs0Pz35uvPL2n6YLJNF0eyvZtOn1iKe3WSS6j
msyl3cuJiY1itpKpwIdGLHI48BGKMsURIm+KRAkI78t9h7yyyZxLL
KGWRiBXDEExMtrvbc91B4b5Y1i11D/nGrT7ezW4kfQ9ZsLjUEaG
dpLaKHzN9Zk9VnU1eKFS8oqWjG8lKiudlgRqzdeqJA5b3Cv7HAx
zB0YAv0yBPPasl/YOb6I89ec9E87+dPyXvdA1OHUrSLzFqsP1q2
b1Ld3GhXjn0pgPTlADAFo2ZQ1VJ5KwGvwYZY8eQSFHhGx5/W
HY6jNHJkxGBscR3HL6JKf5cecNG/JTUfO3l7z1qUOhy33mLVNZs
dS1GRbay1G11FxNHwupSIjNCB6LxFw4Easq8CKOowy1AjLEOK
oiJA3MTHbl587Rp80dMZQynhuRkCdhIS35+XKvJ5f+Ysp892H56/
mBpUEsfl+byLJotpcyRPCuqT2qX1xLdRK4VmijEyxJIRRyG4EqK5
lab92cWKX1eJxEfzQaFfY4uq/eRzZY/T4fCD/OI4jfu3p7b+eSKfyD
81rxFB5UmoKbCloCPuzC0H+Mx/rj73O7Q/xWX9Q/c86v8Az5bT+
Z4/LvnfzIceV9DtNB0a50u3gvH06XXZp42FyVu4+NxI0J4RrBbyLK
zPzox4UvjgPBx448UjlI2a4uADlty37y489QPE4MkuGgPCKF8PGTz
357dw3eJeQtU0jUvJHl/Q4hPI9r+asDzW99DctNFHNrdx6S3LXSl/
WIWrpK3rD7UgqanO1EZDKZHri6V/MHKunu2cHTSjLEIpl63f1nf
X37v1Gu7SG/gmtbmJZYZkeOSNxyV0cFWVgeoINCM5gGjYepIs
UXxb+T/lrWta82v5d1eUXfl/8rbq4tdKuTJ6hvbu9k1k06ym9
Fq7tJJz+0ubnV5Ixhxx2lFkdwB3/ANMRbpdHjlLJwS3OA4ywgkldNA95I2/0sT
T7azSu7fJv5R+ddJ8r+YvzzL8t392kWuXfm6+urPS2qLu5t7iztGinSI
At6DcSDNT0koebDNrq8MpwhMfSIEAQTt7/J1OkzzxhOcCfUZkg
dSCBv7vN8n/AJIed9N88/lFr+q+ZvOGoXnnGURyXXl22vLm3i0Vo
7yMSQ3GnWpQCGFF+KW9V1ZhzV6sAdrpsBx5xGEh4nED45EiUH+lbo
MSPf3RdTqc8cunMpwPB3f1iCRwb8jEdB3yfVU0tv8AmB+Z2ujSbo+j
qn5erBb3BjeP+91K8iWQB1Dca7q1KMtGWqkE6rfHhHF0yfoDtrG
TMeHrj/3xeX/Iav5YeWPK+k+XfOfmPVvKvmDR7SCyv9JvPOuu6c
TNCnpl7OAajEk0MxXnF9WVkoyqor8OZeqOaczPHESiTYIhCXzP
Cd++3C0scIGSUoAmAwmGRTGbDqy8bXJ2Tj2abZtHcYyYfAyQ0tPDmx
/K1vJb6NDABZRy/WeawSwr9bJmoa1BftSm1M0uonKUyZ8+vL9
DvNNCMIAQ5dOf6d2bZS3uxV2KuxV2KuxV2KuxV2KuxV2KuxV2
KuxV2KuxV2KuxV2KuxV2KuxV2KuxV2KuxV2KuxV2KuxV2KuxV
2KuxV2KuxV2KuxV2KuxV2KuxV2KuxV2KuxV2KuxV2KuxV2Kux
V2KuxV2KuxV2KuxV2KuxV2KuxV2KuxV2KvHPzJ8qan591
jypoz2pHl22uv0tq0xkj43EtiyvZWfp8vUIacidzw4cYAhJ50zM02UY
4yl/ERQ8r5n5bfFw9TiOWUY/wg8R865D57/B7HmG5jsVdirsVdirs
VdirsVdirsVdirsVdirsVdirsVdirsVdirsVdirsVdirsVdirsVdirsVdir
sVdirsVdirsVdirsVdirsVdirsVdirsVdirsVdirsVdirsVdirsVdirsVdi
rsVdirsVdirsVdirsVdirsVdirsVdirsVdirsVdiqQear7U9N0bVLrRtOOo
6jFbytZ2gkji9ecKfTQvK6IqlqciW2Fep2yzFEGQEjQvc9wa8siIkxF
mth3ljf5V+Rv+Vd+WtP0iW4+tXv7y51G7Io11qF05nupz/ryuxA/ZWi
9AMs1WfxZmXIcgO4DYBr0uDwoCPM8ye+R3Jeh5juQ7FXYq7FX
Yq7FXYq7FXYq7FXYq7FXYq7FXYq7FXYq7FXYq7FXYq7FXYq7
FXYq7FXYq7FXYq7FXYq7FXYq7FXYq7FXYq7FXYq7FXYq7FX
Yq7FXYq7FXYq7FXYq7FXYq7FXYq7FXYq7FXYq7FXYq7FXYq7
FXYq7FXYq7FXYq7FXYq7FXYq7FXYq7FXYq7FXYq7FXYq7FX
Yq7FXYq7FXYq7FXYq7FXYq7FXYq7FXYq7FXYq7FXYq7FXYq7
FXYq7FXYq7FXYq7FXYq7FXYq7FXYq7FXYq7FXYq7FXYq7FX
Yq7FXYq7FXYq7FXYq7FXYq7FXYq7FXYq7FXYq7FXYq7FXYq7
FXYq7FXYq7FXYq7FXYq7FXYq7FXYq7FXYq7FXYq7FXYq7FX
Yq7FXYq7FXYq7FXYq7FXYqwfz/wCdR5G02K6g06XWNT1K6j0zRtIg
IrLT9PtmRZbu7mqVjDysTSUiRUqUjWV3kCpB0G37MMdT7eahtPvW8CWAcOxU39jgKMhtp
zvKlloFpcwXs1qvqWWRHsaBLGGX
MvqrIY0dV6T5D/ADP8tfMXDczeXr95/q/q/p95Nqpgxh3N5EN3
FFI0EwVjDOqmGYKxidwpoq8y0/J/nJpl8s3sNza/J/a7CG1VFRCWkaUIsgMILP1VeqWn5iaHc6Bee
aJpbmw0u0u0N4eeXVNOvNMkjS3JuL6CGbsPihQsGcHrsOLihsCDirG
PKf57eS/Ol1HDpWpfDPe+l9XudS0+o9VjN3tUqnhoD6WaVVMSmHh1G2t5ED
RtzjLKBKiyNhNhtSy1q0tbb7T3T3WptdaSy1q0tb7T3TrC9u
nuIbtkS34xW8kZgsmZmSNcZQEScRnAlrfnLTd0e7
W6tZWkQMFZGSSJ2MuL0ISKFvsHMiqtr7SaOVWwiH3zJBHmHvEOlCuw67o8mN3b

```
W6tZWkQMFZGSSF2ilikjkCvHLFIrJJG6q8bqyOqspAVSzSfP2ja1r
WoeX4HuotRsQ7PDd6deWYljQory20lzDHHcxK0iK0kDSRqzKpY
EgYq8y0/wD5yI8t3WpeZdEupPqWo6ReahZxpPHdC1uXs7drrgt2t
qYfXaFWlNujSTrEpl9Nk3xVj35gf85Y+TfIllq7D65e3+n2N3dlI9K1V
dNZrO3+szxtq31BrOMxp9vlIGQlVZQ7BcVe2+S/zB0L8wYLm40S
6kk+qyCK4hubS4srqB2QSJ6ttdxRTIHRleMsgEiEOhZSDiryaP8A5
ye8m3Oufo23muG0+PSdY1SfVZLC/gtmXTbrTrULZtLaKl+JnvaK9
rJKOaCNQ7SLRVKtZ/5yy8n6PrHl6xe31R7TVrDX7lnXQ9YOp21z
o8ulKbaTSF09r4GSHUfXLNEgjijDkNHIHVVlP5ef85B+XfzP816v5
a0GC+ngs9L0zVbfVP0bqCWF5Bf+oVaG6ltUtmTisbRMszeuGf0g
RDIQqxzyj/zlZ5L16fUrDVJp9JvrLVPNWmlJLK+ktJT5dvb6CUR33
1RLaS4e2szdm1SR50iJ+F1QuVXo/mn86/JvkwlNX1ZoXEWmzLH
HZXdxJIuqG7WzWNIIXaSSdrOdUjQNIXUJx5SRh1WIap/zkp5Ttd
U03SLE3l1cXF5aWtzJJpeo2tpY/WE9RlubuazFtDcRpRmtZZY51B
+JFxVFp/zkt+Xz6dcaq2qXsVvFLZwqJtC1aGa5N8XW1e0gks1mu
orhkZYZYEkilYcY3ZtsVZ1L+Y2j3HlPU/N+mXkNzY2VpfXLPKZoV
RrJZPWinVYZJ4XieNklQwNNEyspiLrwxVG6B590XzTqOpabpU0
9y+nkrPcLY3QsTIrvE8cV60ItZpIpEZJY4pXeJ1KyqjCmKsE0z/nIr8
vNWg1S5h8xCOHTYbu4mkubO7tUkis5BFcvbNcQRi6EMjLHJ9X
9X05WSNqO6qVWG6t/zlh5OtLjy7bWNnrd5NqusDR54P8ADOuw
3VhIbZrkNc20mnetEWXgY1lSP1Yy8sZaOGVlVen+d/zk8o/l1qNhp
Ov6nJbXl9b3F5FHHY3dyFtLV40nuZWtoZFhghMqGWWUpHGrcn
ZVqcVUz+dPk8a+PLY1OVruiVnSwvH01Hkh+sJE+pLAbJJmiIdY
WnErKysEIZaqsbT/AJyS8iy2KajFPrE0E0xhtvR8r67LJeAJ6jTWcS
WBkurZVozXMCyW6gqTKAy1VZA/53+S1lKJrDTRLbw3DXdvZ3c
9in1gQtBC95DC1utzOJ4TDbGQXEwljMUT81qqjbT82vL13daJZs
NUtJNZiEtm19oOq2MRJZlWKWW7tIo4Lhip4wTNHOw3WMgg4q
8+h/5yY8q6/pjat5Xkk1S1+qyXUck1nqNhHcqoQj6tLc2IimC8ispR/
wB06mNh6gZVVet6P5+0LX5NMisL71ZNRivZrdPRmVyljKkFz6iug
MTRSyLG6yBGDnhTkCAqwLVv+cgvJnlm+k0zXNWFrcq96SIrW+
uIobWzl9Ka5upktBHbQxNT1ZZGEEVRWYghiqxPSf8AnI+HXfM8
+j2Xl28/Rttq95os99cW2o21w1xaaZNqTPbWsungXMTCFkUwzs5
qjhCskfNVG3//ADk15Yh1nyXo9lY6zdv5jv5dPZh5f1mN7CRLZ7gL
dxtYcoJD+7LRz+i0cL/WXpChbFU3T/nIryVajQIdR1NorjVbPS7sva
2Go3en2o1QD6t9Zvls0htVmY0iN39WaTY8FJoFUw0T8/8AyN5jk
1OLTNUuLqSw+vh0j0rUS9w+nStBeR2S/Vq3slvIpSVLUTOjFQyj
mnJVTuv+chPIto2hxPqd01xrX1o2dpFo+pS3h+pSxwXXrWsdq09v
9XeVBN6yR+jXlJxUEhVnWh+fNC8xtpaademdtSs5b+3X0JlP1eJ4
43MgdB6LB5FX05eEnIOAtY5OKrx3z9/zkhp35d6+2h3/wC5
HS7BJtP07UdRqL6Iys7rYWVx6ZTYKjEGb4uH2Goq9a8z+fdL8n3
trb6rdwWsM1nd3XOR5fVJguLK2RIo1hZZGkku0RV9QSt0ccMUp
dvTVYL+Y/58aR+Xnk6x85yaTrN3a3t1YWsNsmhast4h2pu4hYeU9q
LF7m34gkgTQpzbhEv7yWMMqh/KH/ORHlXzNq2ppPpl5Z31
Zxi7t7qGGYwwfWuJnnt4oUuPRDStal/XjiUyMnAE4qzTyF+a3lv8A
Mz63+gLm6kNssMjC70y+y0+09pIJ+Xo3EAvreAz28vBvTni5wvxPFzQ
4qxK2/5yH8k/pNNDvdYWHUaRPKsdrfSWlvHcXM9rbvcXjWkcMA
mlgeNDM0YeUemhdivJVFXv/OQPkmwm1iF72/kGlSm2nmg0LVbi
2luhMtsbW0uIbN4bu6ErcDb2zyhg4MdUfiqhbr/AJyR/L2xa8ea
ng+vW9xdAS6VqMbW1vaytBcy3ytbA2SW8iJJ2uhCIG2lKVGKsa8
v8A/OT/AJe1658xIbHULK30TV7jTZpr3SSNYt2njg0mbVHltkfTR60g
EEg9FW5ekqzcqzW8Uqr0HzZ+dnlDyXoiO93Rn3s1dBjqvl7EDdyJ43fO
M0d0J2iMMGnW9xJL8NvK7cFb00XnJxRlYqppon5qeWfM2oWm
m6Pfy6hLc263QltLK6ntIkeGO4Rbi7ja3t5XilSRIppI5XRlZUINcVe
Kar/AM5Z6BpOreY9Nm0XVo00LXNO0a4nm0jVYYVlN5Erepbh9P/
0hw7cIoYTI9wpWWLlHIjMq9Ml/PLynHDBfrqiS2U9vcSRiGC8mv5
J7ef6vJax2MVs0z3COHRoAPrKyIyehVW4qtfmN+c2l/lxpflfXL20un
sdb1C2sv95LtbyEXNrPcxkWK273TzM0Sxi3EQmLvx48xwKqtpf57
eR9Y0jU9ctdZY2Wl6dc6pfGSyu4ZrW1tXnjn9a3lgWZJY3t5VeFkE
ylaGPcVVQGof8AOQ/kPTJtagm1W5ZtHna0vDDDpOozot4JBEL
N4bV1mu2YjhbRF53VldI2RlYqse07/nJ3ylLZNf6hHqdosl/fWltAmia
tc3rQ2QiMtzcWUVibq0ijMsYczQIoe4nAO4LAYqzXRfzw8k+Yddd8t2
Gterfxztab2tyltJdJEbg28V28S20s/ogy+lHK0nogy8fT+LFU08wfmn
5d8s65Y+W7ua8l1O7SOUQWOlX9+IIZHaNJruSzt5o7SJmVgslw0
UZ4PRvgairAbD/nKH8utW0+z1Sw1LUby1vaNaNa+XdZna6h4K7
XNvHFYs81qgdRJcxq0EbEL.JIrbYqm3mv8APzyt5VtdVmb9I3Ullp
36ShW30XVJor+Fo1kX6lPDZyR3VFZWk+rmUwoTJKERWIVQHl
3/AJyP8na7F5cWSTULS61m3sp/Rm0TVVSza9cxQJezSWSR2fr
SKVgN0YPrHwtCHV1JVeleUvPmjeelu5dEmnube3aNRdGyuobS4
WRA6yWlzNEkN3EVO0tu8sfbnXFUu1v80fLvlvVhouqXF1aXLQvP
HJLpt6tpMI4J7p44bz0Pq0syw77FWIWf/OR35fa
ho9xrlvrc0ltD9T4xDS9Q+u3C3zmO0e1sjbfWrmO5ZWEDwRSJN
wf02bg9FUsl/5yE0yH8vfNH5iHSNQez0wWXVoltY7C+kvJjYTPAPU
tltPrMBZl/eCSH/RxyaYhUdgqhPLH/ADk55W/sOk
S273lhfwKTqi0hS59e0iWzd5aRQrcNG1w+0SsdsVeieV/ze8XV
vND0m9nmurYXB5yadewWtwLaUzmzu54Et7WMKbeEJKbeWUR
QH4kjFXpWKuxV2KuxV2KuxV2KuxV8767/zkFbeXPXPLNjrl5
okzXjatcaVfafBLzay/R8kx0GaRo0LQ21tby3CsUX109JUo0yYqn
nmj89tB0rLc6Rfx3MsceEFoQ+n2V7Q7tlNd3QmIW2gstrieUxwQ
```

```
nmj89tB8oa7c6Rfx3MscEFoQ+n2V7ql1Nd3QmlW2gstOtrieUxwQ
meZlWkUbxMw4vyCqO88/nLonkvy/oPmnl9d0rVrzT7eOeASyN6V
8CY5I4oYpZZWOwWJU5uzBR8W2KpVN/zkh5Bh06w1Iajfyx3kt5
CtvDoOrTX0DWLBLo3dlFZtdWiQMyiV7iKJI+Sc2HNaqomT88NEs
J786lNDa2Vp9fInSSa5luEtX02NGgigt3EnqvfxoqK5lZzGsMc3qN6
Sqa6V+dnk7V7PUb9NTmtotNsZ9RvVv9PvdPmtra35es00N5BDKj
RgBnjZBIqtG7KFljLKqvlj84/KvnHWLjQtLu7t7uD1hyn0rULW1le3Y
LPHb3dzbR288kLHjLHFK7xMGWRVKsAqt1785/KXlrWLrRL++uV
ubO3e5vZYtLv7iysYkga5reXsFu9rasYlLKs8sbOCvAMXWqrGf+hl
PIK21nPJe6nFJeXL2kFlN5c1qLUnlSITkCwksVuwvpH1A5hCFAz
hiqOVVY1F/wA5ZeRz5j8xaRPNdRaXo+iaLrZ179Hag2lzwarPdwq
UuhafVzEBBG0cyzNHP6kixEm1uOCr03SPzi8s61e6VYRNqVvNq
aF7U3+harp8Tt+8IhaW8tIY0nKxs6wOyzNHSRUKMrFViGvfn7Ye
V/KPkDzfqenSx2vmmTTY3ig9a7mtTf2Et4ixRW1vJNdScoxEkccY
eRnHEVohVZFYfnp5N1O10a/t768a01WeW1iuG0fUkht7mKYW7
wX0j2oWxlEpEfp3Zgcv8IBbbFWM3X/OS3ky4tNUl0S9bULmxmltx
DLb3VlHcy214tldrbT3Fusdw1tIaTCEyemeIk481JVZ5qn5s+V9KKI
97PcyyXMtpFDYafeX88skLRRztFFZwSySRQPKiTzIrQwOeEzowl
CqYeavzH8ueSYtYn1zUhZRaTpravePJFKVSyQurSKVQ+oVKEF
E5OKpVf3iclWLecfzj0ryzNd2lq0V9dWlmbyWESTJ8LBWjCSrbyQ
klW5MDIGVSjcSJFOKqOu/nBB5f8k6951ubALBpF7qlrLE1xxBTT9
Um05pTJ6Z4hhEZacTxrwqaciql6f85JeQpLOW7S91J5I7tbI6evl3
WW1YzND9YHDSxYm+dDD+8EiwGMx/Hz4iuKvRL38wPL9hoNt5
mk1FX0y6ihltZYY5J5LkTqGiS3hiR5ppZKgJFGjSO3wqhbbFXnbf8
5CeWrGC/u9Sh1G3jj1CCwsreLR9Tu9UvDLpdpqpb9FwWbXsbR
pckSo0NYghaXhXiqrItO/O7yPq2n22q2vmGGSzub7TtOgm9OVRJ
d6kkT2sahkBPqCZBUDirc0cq8ciqqlP5o/njo35beQ/OPnuO3udWt/
LcOp+pBZ2t1KZbrT1kEkJeGCXgiyxmOW4KmGCjtK6rG9FVr/85D
+RoL/TtNnv7+3nvTZqPrGhatBFayXtPq0N/NLZrHYzTcl4RXbQyty
SifGtVWS+c/za8seQdT0jRtZvZ11DVlnksrW1069vppYrd4Uml4Wc
ExWOIzR+pI3FI1bk7BQSFUsX86PLU889ul21rLaXUcF7HqtnfaVJ
DFILrhOqXloheFzaTenN8NvII5Cs3w7qpZf/APOQ/knTLa3urifVglz
NcxQonlrWpJpEtQhlulhSxaQ2SiRP9M4/VDyWkxrirM/N35gaV5Ns
9O1O+u4U0+5a4Z7jlK9ILfT7rUHkiEEM3qER2zNQlAU5FXZwkUir
xrzP/wA5Z+StE0uw1TTk1TVhc6nplgYLXQdYe4ji1CdY47owR2Ek
xhkTm9tJ6fp3hQx20jtWirMLz/nI38vtNfXPrutTWkGix3Mt5eXOl6hB
YcbRglwIbyS2W3uGgY0mWCSRoiG9QLwaiq9f+chvJDXOm2jXW
pRy3wRlEvl7WIlt45JTBFLePJZKtnFK6kRSXJhjlALRsyiuKsa89f8
AOUHlXydbQ3VtZazq8b6tpul+tYeXdaurV/rsyxtLb3Vrp80N0I1LEC
BpOcgEAYSMBir1Dzp+aPlz8v5NJg1q6uEuNWaRLC2ttPvL65uXi
CGRY4LOCaViiuGYBaqgZz8COVVeZfmB/wA5O+VfIul39+LPWL
6ezv7Cxks4vL+sCYi8ufq63CKtg7SW2z8LhFaCZ1EMcrSyIrKstj/P
ryO2oXOnS6tNaNbRyyTXN7pt9Z2CGCE3E0Rvrm3jtfXhiDPLB63
rRBH9SNeD8VWf+V/NFl5wsF1GwivYoWkkjC3+m3mmz1jYqT6F
9DBLxJHwtw4uPiQspBxVgVx+fHkm01K+0ubU7hJbKVreWc6XqH
1IzxyCKWKK9+rfVpZIWr66Ryu0CrI0wRY5CqrvNf57eS/Jl9Ppmo6
hdSXlvKYZ7ew0jUdSkhKwQ3LvKtjazIIo4riF5JWpHGJY/UdS61V
RGi/nh5J8w67L5bsNa9W/jna03tblLaS6SI3Bt4rt4ltpZ/RBl9KOVpP
RBl4+n8WKp5rf5meWfLbXa6pqqWhtb7TNNl9WOVaXWqPFHaK
Pg+JZHlVea1jUh+bL6cnFV5x5g/5yT8oeV/NM3l3Url4oYLa4mnv1t
ruWGB7aRFn9YxW7pFbwq6mW6eRYIm/dyOrggKsjvfz48k6fqGq
abcapOj6ZFdy3Fx+jL82P+hwNc3EUV6tubWaeKJGd4IpXmUK1Y/
hairIfIf5n+WvzLhuZvL1+8/1f0mkjntLmzmEUwYwziG7iikaCYKxhn
VTDMFYxO4U0VYXbf85D+Sf0mmh3usLDqNInlWO1vpLS3juLme
1t3uLxrSOGATSwPGhmaMPKPTQuxXkqwr8v/wDnJ638/alcCLyz
qNppCQeaZYriew1WPU5G8t39nYqNLl02OZ/VN2rR+i0zhleCSN
LhJIo1UZef85T+WF8z6P5asbLU7j9JaLruq/XJNF1eC3tZNIltmt7k
nT29E1nf1i9GtWSOOZBJcwK6rOU/PjyYNctPLcupyrqFxJbW/Nd
Ov209bu5iE0Vq2o/VhaLcOpBWB5UmYMv7urAFVHflp+dfk3837e
K68q6q93FNbQ3sBnsbuxa4tJlVkuIFvvIFvYIWmi+IK0kYZEkrE5WRW
UKsR/Mn/nI/yz+X2mB61exWuqaw+lyxwS/o3RNWvLX12nNu8X1yz
sbiD1IXV1lQMzROPTkCOygqspvfzu8r32iap
ZobOK3+tSmJ7i0jWaWKL4pYIy88R+GSNW+HFWCw/85SeUr7z
R5b8uWNrq80Ws2/f1m3so47QxcZPrE1gsDQyBy/r+qIVj
4SF+E0TMq9X0j8y9A1zSNW162mul03TPTPXae6uNNvbWOK3
NNbG4gj+tQFDySa39WKT/dbsQcVYXYf85CeTdUQ3ltqLmxNs1x
DI+n6lHcXlZEji+o272Ya8SYtSFrcyGZvhhWTChVq5/wCCcgvKWlqj6
lcXUBuryO0sbaPSNWl1CV20+11EpLYiwFxDKkVwGeMo3CMcp
GR1ljiVV2/5yG8htq+jaJa6tcahcavJaRWc2m6VqOo/WLSXkH1qB
vrO2ltIi8H74CSZqQ/vTP4sVe1Yq7FXYq7FXYq7FXYq7FXYq7F
XYq7FXYq7FXYq7FXYq7FXYqwfz/5KHnnTYrWLUZ9MvrS4ivdP1
C2VGltLuGoWQJKrI6srNHIjKQ8buvwkhgq8b1n8kvN/5g2t1D5889
WWoFNP1O106HSNAfTrFaq/XhTMLN8xt5wAO5bGGaQqhQSRl
GrGZAkiKvW/LvkT9A++YNQ13696v6duba49D0eOgP0TNfUuvU
6nHiOHp15NyFe/JFgB/Je/sSJdM1mwZ5NM1XS7tYhKPQaSSvZ
6v16nHiOHp15Ny+FVgB/Je/sSJdM1mwZ5NM1XS7mLVNHe+tJ4r
2ae5j5Qpe2/wpLKBKBjOwmiDRj0pFj5RiyDjQ8SeVZJ5b/J/TfK
ktMt1bwCKGzuPqVmvwBaRpuzWuqQqJLUUd6Rzb/jsp/A1dt7OUV3rWo
edZ862usT+cfOuouTt/6Ym6e023ua3t9z9Po/gVrZ8SonfmmU
```

edZ862usT+cfOUV3rWo/ou3+u6TpB023t9PsjcpLbw2815eOHuoL
68illadiBPWNU4KuKsh0v8A5x/tNHvLq7t9WaknmG21mCNrdSLa
0t2mnXT4yHH7oXN1dTIx+x6xjVOCrirPfJvlPVfKV9qcP1y1n0q8ud
R1H+6kS7W7vbtp+FebJ6UaNxrTk7b0QChVeX+RP+cfrryR+Yepe
eV1uxuRfxatBOp0Zk1O4ivrqC8iW51E3rer9VeN44V9BY0gZY444
2V5JVU91z8kP0zYX1j+mvT+ta7f61z+q8uP1u0mtfRp6wrx9XlzqK
0pxFahV8Vyflbrvm38wfMehpaX9rBqs2raXMl75e176lpVkuntANW
sr5r6PRJZL6WGFmiige8K3DpJcL6ciIq/R3TPKC2Gt+ZNXe59VdZ
SyRoPT4+kLWJ4z8YY8ufKvRae+KvmDUf+cTtR8yabb+XvMPnG
01HRNK0O60PRbZvL0fqxQte6VfWrX7TXc1vfCBtLijeP6tClxGzLI
Kliyqr5e/5xi17yTdaNq/lDWPJ3ljVLK31yxnGi+RJLLTJ7bWH0uR5
FsY9b+G8jOmRBZ2lkRkPF4DxU4q9f/Lz8nT+Wep28+lawJdPOia
bpN3BdWvO6ml0z1PQuEuI5Y44+QnlM0ZgcOxQxtCqFHVYBY/8
AOOGpTSXWlaz5uhuvKw1fzPrVrptrpJtb4XPmGfULiUXN895Osq
QNqM3pCK2tztH6hk4sGVTHQPyG1238yR+Y9f8AOUOpvbtoMdr
DBows1jtdFXV1iVz9bmLzS/pLlJIOKc46xworhEVU/Mv/ADj9q3mG
/wBQsv8AFsEflPUNTfV7jSm0hnv1uZkZZ1h1BbxEWGRmZwr2sjo
5NJfT4xhVjv5b/wDOKNp+X5sxAvla0NlqGn3UdzoHk6LQ7y6hsi/G
PUJIL2SO4kbkD6iQwqrcysQD8Qq9ouPyu9fyp508sfpOn+I215vrH
1ev1f8AS5lP2PU+P0vU/mXnT9muyqv5I/L+98saz5g1i71Gzb9JTS
slnpenNp1oEaZ5lmuI3ubn1748ys1yphEwC8oV4rRV51q//OOiaton
l3ST5heGXQ47x7W6jtFLC8e+ttRtZ+DyMpFvPbRkxtyWUVUlQcV
cPyQ8y6jc/wCIta842V35pj1DTruC7g0OS20uKDT4byCG2+onUZZ
mFL+5dna9LmR1O0aCLFXpXmX8uf8AEWvNrf6Q9HloGqaH6Po
c/wDe+W3l9blzX7HoU4U+LlXkKbqvni3/AOcNdGtfMEmqGLy1d29
5HELy4vfKUUvmCOVbJLN2sNZjvIpLZWCBwssNyUJdFf02VEVV
vNv/ADi9rvn+z0CPzVr3lTzFc+XBPbaT+mvIo1CxNlcRxJKL20l1Xj
LdVghZLi2ez4FZF9Jo5WTFWXJ+QWp2kd2mn3vlexjFha2NpZW/l
GRNMdY4reJhqVoNWpeRRejSzRXtzaIRHzlUNzVSTUv+cX7y58x
eVfMMfmq3up9ClsZo5dY0htRu4jbXEskkVjcC9gFpBLFNJEQI5Jd
oTJNKkRikVZwn5EBPKXk7ysNb/wCUe0JdF+sfVP8AeilvbQet6frf
BX0OXHk32qctqlVN/wAq/J8dnrHnTza1nPZvrmoultbTiVDDa2dYS
6xSGkZu5xLctxVPUWSNnBcE4qgJfyQ9W782XX6ap+ntN1fT+P1
X+4/SM7zepX1vj9PnTjReVK1XpiqT6v8A849NqljLZJ5mntGkv9Qv
hcW0Bjmj+uaG+jcY3E1VZOfqhxvtwAU/vAqxvyB/zjTqXkBbOSx17
Rbeaz8wHXbeHT/LT2Wnxi605NOvoBarqbtWVRJJFJ6vKOV+cwu
iG5qr4/8AnGzWdP0t/LWmedYbfy/q4nNG9a7vfqNhb6ZK9n
c/XFWz+tWttHFIrw3XDjzhaOQlyqner/wDOO0mp+XbDQYvM0lu1
pN5gm+sR2zL6g1i5muDGwS4RxGol9OQLIrSpy4vCzBlVVPyY/w
CcfD+Ul3ZzrqOmtBZxa9FbWWlaGuk2kCazd2d86RRJdTqiRS27h
FUCqOoYl42eRVO/yp8lT6bf+Y/NFvCdPGv6zczvZ3lvN6semwidI4
4leWP6u1xePLfsWRv96ZI2jDsJI1UX5n/KG51nUtW1ix1uO1vbm+
0jUbT17JriCCfTInI5+bFU3/MP8u73zhNBe2d7p
qXMGl6hpyxatpDapYSG+udOuKeGea2W7tWdVFkCeqvxOH5fu+L
qqWrflW+qeSF8oNrs8k0b21xFf3MfrlZ7W8S+hDRh0LQpJGqCP1
A/ogJ6vP95irGrn8ijrOlsabrWvrvWLx7azNusn1uzlejMYle4lM
Y/elYu5FApDfaxVB/kN/zj/afkkdQELQyEFl5WQzRxW8dzoHlKLQyaGI
nj+kJILuaO6k6HkkMChi5WNQ/EKutP+cf/qtr5stv09y/T1vp8HL6nT
0Pqd7eXfKnrfHy+tcafDyi35vPXNgzS7VtR0/OSMjhpJBIvpKvKNb/5w
303U9GZq3H1ngYXR45ET0OSMjhpBIvpKvKNb/5w303U9Gs7J73S
dVvLDUri5sz5m8uQ65pq2JgisZLmFm+rWkEKJNmFm+rWkEKJNHcROZVe
Zh++ljZV635H/Ju58oEo98lj3o9jY6faQ20Fh5e0FtIWWkBidLpmvb
pZbZGPO2hWOI21FX1ZF5clVTVPYcub7zTc65DrkcVldarpesz2j2
LST/AFvT7dLRQlwLFWJ4oxVTCzB6t6nH4AqkOsfkLeXL381lq+
93dahMyatob6hbol7frfHhGl/bESx8QscvP4W/ecNuKs85flhq+r6
D5R0/RPM/o6r5ZurK7K7tdT1qybVfrUltay2sw4yfrqJ8qO7Nz7XnNAE
X7yjU41QqvJPMH/OMWvapoHmFmvz/6psfrL9za6r5psQ/wAwd6jLoiT
x3EWoNO5azthdxi2aIzlwPSFHDzH1wq9P1j8nbq50W7tNL19
bHVF1+58xaffvYieK3upp5JQk1uZkD1uZk9ePhI0TgSRMynrkjROFZVXi3
mf/nEObze9rq+t3/lTXNeN41z0KW4bXvnJCaro7JftC7CCxm1ITsSRt
CODremqsyyrIeDIq9q0H8lo9Cg023i1KNUsvMLa6scNmYogptXh
bIpmfgqh6hqtsOPHviqM1v8vPMv+K5/MPlzzJ2aRpF4uiakz9lSmw
/wCtHaPJ8dpPFfWjW0rxyshaRbiM+G4qH9RV5Z57/f5xT0PzBHJL5
WTf4f1C98n6V+ilT5m8rQ69mpaa2qMj3x3K8QXR
xIpFFUNa/8AOKn1PzTDr8qcWgMt6ItcacLF7S2uzf
slLWIxxPbQCEpEFdZPXkE0aqDP/mLSfMeoHyjrFzBFYQ
XUur+SUvbtY9OpHbNp122orNZsjJLVXsfkP8v
8AzL5lul3Oq6VPDe3TyalbWWmTabYJFcemtpuLOcSO0c5
5ked0kCErEjtUK/DAOcZJfPHniHzpHr9dLC8zRfW9FN7e28
VxpM+kT2ttd0n
zMlhrHl+x0q30y5l0761AIPJB9YiMsU8F5NE0ayRuvLmkwFPPymL
cKQqyrQfypuounv2nNmTyrr+tpz+YG1t728s8s7P6ue0Pps4zkGXP0xX8
iQhOUkh2HIsa1VSO0/E9pHdkdJXTQ8AEvf9SWtZsMxjDxZQ0xN5Y
3QLFJdzt+8WMKSZNmqwFPhCrHfyi/5xl0z8Ml0/SZ/Mi7rFjZeWeGgb60L
W6tvKcVl5iAuX5sl3q8N3S6TcgltUFmKuxV2KuxV2Ku

```
W6tvKcVl5iAuX5sl3q8N3S6Tcg1tUZ6I0ju6l2VfUmKuxV2KuxV2Ku
xV2KuxV2KuxV5Ha/lBp0HnjWfOcty866jYLa/o2SNDaxTyCOK7ud
xVnuYLe0hYMKKkHw/3r4q8R17/nD7S9U8t6NpJvNN1e+0rUL28i
n816BD5gsriO4VbaOK6tJJ7dpHt7SG3ginWeOWkCs7PzkV1XrO
uflNfS+UPLmgeXL7SNDvtBubC8s3h0SRtIjktWJMaabFfwukDBm
CRrdj0/h+JgtCq8W81f8AOHyebZLTW9VvfLWu+Y2mvptRn8y+TI
dY0m4a8FutbbT2vYZbUwpbRJGVvHJTl6/ruVdVWVecv+cVtM87a
dPpt5fWn1ZkuPStX0iK4skka40a6hV7W4lkjlt430pVeFv7yOUqHjZ
A5Vb0j/nF6zstG0HTQ2g6PJYas17eJ5V8tjQ9Pv7KUwNPZPZte3f
AXDWtuZpBKS4iUcRU4qifyx/5xk038r/OF75isLTyw1vNLqE8Nwnl
OK28xq99I0rpNrMF2oniUuygPaeoycPUld1LsqmfnX8idU813HnP
T4/M1pF5Z848pNY0260UXl2tx9RhsQ9ndNdpCiUt4XeK4tLtGKsu
yPxCqXflR/zjfH+W+oaZqITytZPZTXbmLyt5SHl6C5We3ECm4jXU
LtWlQ1PqALUEJwUAHFVO3/5xsnsTGtt5mjEU+j+XdI1BZdNMjTL
5f1K61K1kgZbpBCXa8nSVXWbkPSKGPg/qKpn5y/5x+m80fmJofn
+PWLFZtKubS4gW90c3t3bpFFLbzW9ndfW4vq0E8crs6pEWafhJI
8kaLDiqd6z+UGqnyj5D0LQvMNrZ6n5QfTJLS+vdLkvbWZ7KyksW
9W0ivbV+MiSsQFuVKNx3cAhlXkvmf/nEm980R6Xc3nmyxvNUt7x
9UmutR8vi7gTUzfJfLc2Fst9Etm37tIGblNMbZeCzJI0ssirN9Z/5xvX
W/LuleX5fMLItld61cvMlqyNINVvJLsqvC4VozH6nEMHqachxO2Kp
1qX5Naxd2ei6Lb+ZLKHS9KkdLSc6MW1qzsxGiwxWV+t4kcMsXE
p6zWsnqQ8Y5I2cPLIqzL8xPyutPzEvPLV1c3bQLpN6txPEsaut9a
hknNpJy+zG1zBbTNSvL0Ah+F2xV5ppf/ONsOk6Hb6NH5hlleMakj
3c9sHlljuRbwWqvSVa/VbS1gtwxJaRYwzENXFWc61+VU2o+Sdf8
p22rpDPqN5q19DeSWhljglvtTm1KMPAs8ZkWJpAjASxmQKSGjLf
Cq8R85f84n3n5jSfp7zbrPl3XvMwnj4tqnk9L3y8LSKN40g/RNxqDy
8l9R3E31/1RIx+L0f3OKvdL38tJV8k6f5S0uHy7a/VVtE9Kby882jqs
Miuywaal/CYQCP3IFwwhPEjnxpirz+L8gtc8vTwax5Z88Fdet5JEj1
DXdObVlms7jTdLsbiK7jiu7J5pXfTIJxMs0TBxxZXUvzVQUv/ADi1
Y3cVmt15huJ5U0zVIrmVraIetrN9LczLqyKtBFLA99fenGnw8bgLW
kS1Venap+UVjrP5a6r+W11fzm21XRL7Rry+RUW4ka/t5Ibm6oQy
erI0rymoK826UxV57e/kf5t1KfUIZ/PFhHpfmC6s77zHaW/l90luri3ht
7dxYzy6lL9UinjtolkSSO6cUcxSxswKqvbLryiLnzXpnmj6zQ2Wl6jp
voenXn9duLOf1PU5bcfqtOPE8uVajjQqvmbyN/zihdeRtZ1LV4PMe
nTverpvrM/l8rc3s+mDUFhudRnF+TdzyC/cXDlU9QJGsQgReGKp
Z5j/AOcOovMUelXt5deVtT1Oz+tJ9W1zyVDqvl23guVtwYtO0yS/S
ayVWt/UXjfSAvNPzDq0SwqvevzE/KOPz55b0zy9FfR6allBewq0N
oWiC3OjX2kgJEZhwWMXfqBebbJ6dfi5hVIvNP5Hz65c3mo2WvJa
3v1LypDZNNYm4ghuvLd7fX0Ms0a3ELTRStdBXiWSFgqfDNVvh
VeT6V/zhxp+jX+ty2v+FootRa8lS/i8mxQ+Ykku7gXEiy6rDfIJ4al0C
vbeoU4epNI6F3VZn+ZX/OMmm+e/O1v51W08sXU7xWUF2nmPy
nFrcyJZyO6Pp90Lu0ms5SrkElpowypIsSuHMiqZP+ROqz2GscvMl
jbajcalp2qWKWOitbaNa3Om3b3kMsmn/XnkllmZgt463cXrrHHwE
DKzMq9g1Dyk2pa/5d16W7UPpNtqEBiWHaVr0QAsCXJQL6PT4q
8uopuq+ZtK/wCcS5tLvPNN2nmSx9TXI7IyXK6EVv57rTtSGpWlzq
F0b4teOHLRyjjEGi9NIPqypRlWtO/5xMj0jzDrPmGCHyRdXeptql4
95qPkNbnVE1DU4pBcf6fHqkMklk0ssh+rSB5Pq7m1+tcArKq9/wD
y+8o655KSHTbjUrW808QyyvcEsDR3k03MxWkLSyrBYxrURQtJ
K6VCCTggBVeLeXP+cS/L+geatd1h9L8rXen6vLrU8zyeU4o/MXL
WfWNzE2tQ3aepAfXkQK9q0npkI0rcQ2Ksd8w/wDOHFrrll5elu7/A
EHzBrenLqK3d75w8pW/mC1vvr0yzNKbU3Vq8M0fBI43juAvpDhIk
lEKKvaNB/JaPQoNNt4tSjVLLzC2urHDZmKIKbV7YWyKZn4Koeo
arbDjx74qqfmP+SGm/mXrqd/fSxQJp19Y3FpGopcSTQywWs7S
VDK1ol1d+mF/bn51DRriqU6d+Q5sdOns5Nfae4uvLV5od3dPaKr3
F5fTSXN1qDqkiqGmnleRohQVY0fFXkif8AOGGmWmo+Y7i0Hlf09
Yh1imo3Hk6KTzLa3WrW0sUzx6xHfRM0IkmdligdY/SY2/remE4qv
p7y75E/QPmDUNd+ver9b0b9X0XQtH9H0ePD9EzajLL6vPma+r9ep4jh
6deTcvhVeZWn/OP/ANVtfNlt+nuX6et9Tvby75U9b4+X
1rjT4acOW/KgVQmqf8AOO0l/bSwReZzPLdnh86xc47ZlqPNGuW2t
FWKXCP6cQg+ryKro0yOzLJA1MVYn5S/5xAuvJ+jXml2HXLK+PYeYNKtBa2
/mvT1t7Dy59SSI9O8zy7SsI9O8zyT0V/SKSK5skML8mQQQs0TxSSE
ThVl0X5Ea3b3kVhF5whXXyodVsdcuNL/RFb+S+tJorvimoG74JbPc
wpK0ZtXlHxItyFVVk/5Yfkz/wAq/wBq/0x9d/wj5Sj8rcvqvo/W/W+C
6ev1mnqv6dfqX93V/t/b+H4k8zXXZPNzXuu2tums81t4NL0s2
cCgTxXEU18j3U/1u7Qx8DOhtg8bMvpg8WVV5Vu/5xO1bzjq+t61
eebNKF7rGl6jpVs5MZ7xGb7O1YrqE/qEx2scgimgtwpVOMiy
PNJIJ41X0b5w8iXmu635e15bifBLBr3Ub3j4KRXWqu9HrJwju
LdlkBgTg/JlA5Bo2qCqrHPLn5SXKWk+UPMXlq81mBpNagrRWsHubcoLD
zZaXYGa1FrSwsHubholvh9VojcuGmaRwU50CrfnD8p7p7L6je6
Vzt9Og04xaxoz6naOkdxBOZPQS9tSHHpfuz6n7t6P8AFx4lVBeUf
yQbyrq+nao/mPpgrbVa/mW61JrO5lnL3yCW6n56RY6VWacOOb/6H6rPwqxfi
RUc2VfHFt+W/mPyd+ZZ+u3zcza+bzzZzLbdXQ1VmWSlkO3V7Mjk14g
XfrlpqEGkR3EEM7xiK6We6Zb4VWcPZFQ/ZEL7K2ai2gdnq9Y2bjOqr
UtTcgEmg9qn5nFV+KuxV2KuxV2KuxV2KuxV2KuxV2KuxV2KuxV
2KuxV2KuxV2KuxV2KuxV2KuxV2KuxV2KuxV2KuxV2KuxV2Kux
V2KuxV2KuxV2KuxV2KuxV2KuxV2KuxV2KuxV2KuxV2KuxV2Ku
xV2KuxV2KuxV2KuxV2KuxV2KuxV2KuxV2KuxV2KuxV2KuxV2K
uxV2KuxV2KuxV2KuxV2KuxV2KuxV2KuxV2KuxV2KuxV2KuxV2
```

```
uxV2KuxV2KuxV2KuxV2KuxV2KuxV2KuxV2KuxV2KuxV2KuxV2
KuxV2KuxV2KuxV2KuxV2KuxV2KuxV2KuxV2KuxV2KuxV2KuxV
2KuxV2KuxV2KuxV2KuxV2KuxV2KuxV2KuxV2KuxV2KuxV2Kux
V2KuxV2KuxV2KuxV2KuxV2KuxV2KuxV2KuxV2KuxV2KuxV2Ku
xV2KuxV2KuxV2KuxV2KuxV2KuxV2KuxV2KuxV2KvG/zlvtfht/K+n
+XdcbRrjVtbt7Ca8S2guZI7Z7e5lk9NLlHjEn7sFGZWVXClkkTlGyr
5Kg/Mr8wh+ZGt+V9U876IbO0e9shoOpaxZWms3umx2Tenfw6au
gxSzTSSD1TNDqX1T0/UjW2SRSFVee61+ZvmTzTb6/5C03zXc2
Nre+TtRgtbNbjS5NWjv9O022mWK0sTpLSRwXqesFa4ubieeMSS
WsduqJNirKY/ze86WPmvydoujfmZoD6PHaaItida17TdPm8yh3K3/
pJFoEsd5LGQbeNLK8sjDMi/WEcMOSrOPyh8+S+d/zD8pz6p59O
p69+jvMjax5XMVhF/hm59SyBs+EFvHdqE3j53Usv1nh68JWM0xV
G+Yvzc1yw8+a7YaV5++u6xZeZ7DTbLyH6Wmf6ZpM9hp0lzcVFs
L9PQNxNcfWTObcen6DoSRRVhumfmlqPmuKGyT8xP8AFrXljZ3
mv6b+jrW3/wAN6gmo6eEt62sMUlvUySR/Vb1pro8PUEnGOSqrP
PK35nK3mvRdD1/8xYvJ8AeNtK0tIdJs08y3Fxql5C8AkvbWT1CD
HHF6FmYbnk5kd2M0ZCrx/wAkfnV+YLeYvKelyea/K2gWC6b5ZS
00fVNVtNLfUbO50mzuLm7ttOOic7n05JJljFpqdvDH6XpPCCp5Kv
qX8tPzA13VvInm/XrDUn846taJeXNi8ElnNo97cCySeK30e7sbW2
9ezMp9INL6lxHL6sUkr8FYqvljzb5guPza0DUvKunfnFc+ctGv18un
Wr2207RQdMurvWrGzbTZFXTmgEdzFPM7WdzHJdQfVglzJJHM
yMq+mvzi8yWP5aS+TPLX+NYvy08rNZ34bWLeDSraCKay+qR2
mnpJqVrPYWwlSWVwrQ8nEPCHj8WKvl+D89vzOutS86L/AI+8v
W1zG2oRQaGdVs7jVdMjjvUhtLlNHfQ7O4KNGVaSWTULuCZZR
Jb8UZCqrPfP48y2/nPyBb65+ZWpQ6d5W88Q202pm20e1V4b/wA
qajLG9+72BhDvcyiyjKLBGyXSRiI3no3AVS/zt+aXn7yX+W+h+apP
Pc8+s62s97brcLpGl6RCLSGSRLMyNpN7PI9yOIEEYa4uZgfQls4
RJxVevzaovmzyB+e+o2Ukd0upW1xPC9qfVjl9fyhpTKYipbkrcvho
TXbrirw7Tfzr1Gx0DVo9B/Nv/WFwn/UdCVdetn0Oy0/RNUuZZCZZ
pjTbuzjtPSj+MTQXl3BNsckR67oc8K2K3WlHUYL5dKXU
EbT7GXSpJlhuwsyK91c3DTLHKbaFAnrKq9ku/ODeUfyU8pX1j+Yj
KqXPlvTrzzHJ+i5JLeGfUra0vA5FqLJGgR5ISzwfuuHKUF1diq81f8
AObUDZWsGrfnJ+hvKX13Wo7L8w/q+jR/pZbaLT5Lwh3lnr0V/rkfly5u7bQtNtov
VaU2c8sWo63p7Wd1qFrbSCIS25gkjrLIlo8MzsvJV65/zjF+YOvea
PLnmG71zzzlo3nFLGVWgu9A1uz125WsHOS3nOfnH67JM3
3oSRRvCYlWc3H5o/mjrXkrzb+Ymn+aHEhNvNoFva6SLS2i02xttS0/
Rrm9vJ7n9H397WfLXz+Hy3t2W+uTyo/GSKKeU8Es+RsyrEtS/5yR82eEWfLXlz
Urn8wtBv2ivr2U6nZ+ZtIvdI1PT7drUSwzXUgsgUmjuUtbOuBIklKlZS
PEUMfqTzBPiZV9M/kJo9zZ2iz/mFqLCG4Zr4QRm0ZfvMFBWGGyZQFHs
C8iittPhX99uyNNFLC/pDgnH1Ayr5s8s8s8neWLa1j1
aWTU7y30KS5k1dLk00mRZNOEsvcfVhEt9cev8Azupl9OOKv
qzzN5o856r5B8hDpv5B/X/l+Wv/PL/A5h+WPzA17StW87/w/
Pqenw+ZNR021sXPSF8vRPc3sci+qskN/8vV4Sn5xpadOnuZa
8gvzQ1X8xt/X+31rX7PWbjRfMN/aW6ha6eas
dPt3czS3CFobIg0bRI8xiaV1Xo35u/RJ8CDpuGrXXXvH1/mb5vr/AF
TG4iuIYNMtreaz9K2BtpTPL6SKsc/LjTNftLvRYdJ/M
```

V2KuxV2KuxV2KuxV2KuxV2KuxV2KuxV2KuxV2KuxV2KuxV2Ku
xV2KuxV2KuxV2KuxV2KuxV2KuxV2KuxV2KuxV2KuxV2KuxV2K
uxV2KuxV2KuxV2KuxV2Ksa0DytaeXbnXrq2klZ9ZvxqFwJGUqsotbe0pH
xVSF4W6GhLHkW3pQBVkuKuxV2KuxV2KuxV2KuxV2KuxV2Kux
V2KoSKwtoLie7jt40nnWNZpVRRJIsfLgHYCrBeR41O1TTriqLxV2
Ksa80+VrTzdbWlreSSoltf6dqCGJlDGXT7qK7iB5Kw4l4gGFAStaF
TuFWS4q7FXYq7FXYq7FXYq7FXYq7FXYq7FXYq7FWM6
95UtPMV95bv7mSVZdBv5NRthGyhXmksbvTysgZSSnp3chAUqe
YQ14gqyrJsVdirsVdirsVdirsVdirsVdirsVdirsVdirsVdirsVdirsVdirsV
dirsVdirsVdirsVdirsVdirsVdirsVdirsVdirsVdirsVdirsVdirsVdirsVdirs
VdirsVdirsVdirsVdirsVdirsVdirsVdirsVdirsVdirsVdirsVdirsVdirsVdir
sVdirsVdirsVdirsVdirsVdirsVdirsVdirsVdirsVdirsVdirsVdirsVdirsVdi
rsVdirsVdirsVdirsVdirsVdirsVdirsVdirsVdirsVdirsVdirsVdirsVdirsVd
irsVdirsVdirsVdirsVdirsVdirsVdirsVdirsVdirsVdirsVdirsVdirsVdirsV
dirsVdirsVdirsVdirsVdirsVdirsVdirsVdirsVdirsVdirsVdirsVdirsVdirs
VdirsVdirsVdirsVdirsVdirsVdirsVdirsVdirsVdirsVdirsVdirsVdirsVdir
sVdirsVdirsVdirsVdirsVdirsVdirsVdirsVdirsVdirsVdirsVdirsVdirsVdi
rsVdirsVdirsVdirsVdirsVdirsVdirsVdirsVdirsVdirsVdirsVdirsVdirsVd
irsVdirsVdirsVdirsVdirsVdirsVdirsVdirsVdirsVdirsVdirsVdirsVdirsV
dirsVdirsVdirsVdirsVdirsVdirsVdirsVdirsVdirsVdirsVdirsVdirsVdirs
VdirsVdirsVdirsVdirsVdirsVdirsVdirsVdirsVdirsVdirsVdirsVdirsVdir
sVdirsVdirsVdirsVdirsVdirsVdirsVdirsVdirsVdirsVdirsVdirsVdirsVdi
rsVdirsVdirsVdirsVdirsVdirsVdirsVdirsVdirsVdirsVdirsVdirsVdirsVd
irsVdirsVdirsVdirsVdirsVdirsVdirsVdirsVdirsVdirsVdirsVdirsVdirsV
dirsVdirsVdirsVdirsVdirsVdirsVdirsVdirsVdirsVdirsVdirsVdirsVdirs
VdirsVdirsVdirsVdirsVdirsVdirsVdirsVdirsVdirsVdirsVdirsVdirsVdir
sVdirsVdirsVdirsVdirsVdirsVdirsVdirsVdirsVdirsVdirsVdirsVdirsVdi
rsVdirsVdirsVdirsVdirsVdirsVdirsVdirsVdirsVdirsVdirsVdirsVdirsVd
irsVdirsVdirsVdirsVdirsVdirsVdirsVdirsVdirsVdirsVdirsVdirsVdirsV
dirsVdirsVdirsVdirsVdirsVdirsVdirsVdirsVdirsVdirsVdirsVdirsVdirs
VdirsVdirsVdirsVdirsVdirsVdirsVdirsVdirsVdirsVdirsVdirsVdirsVdir
sVdirsVdirsVdirsVdirsVdirsVdirsVdirsVdirsVdirsVdirsVdirsVdirsVdi
rsVdirsVdirsVdirsVdirsVdirsVdirsVdirsVdirsVdirsVdirsVdirsVdirsVd
irsVdirsVdirsVdirsVdirsVdirsVdirsVdirsVdirsVdirsVdirsVdirsVdirsV
dirsVdirsVdirsVdirsVdirsVdirsVdirsVdirsVdirsVdirsVdirsVdirsVdirs
VdirsVdirsVdirsVdirsVdirsVdirsVdirsVdirsVdirsVdirsVdirsVdirsVdir
sVdirsVdirsVdirsVdirsVdirsVdirsVdirsVdirsVdirsVdirsVdirsVdirsVdi
rsVdirsVdirsVdirsVdirsVdirsVdirsVdirsVdirsVdirsVdirsVdirsVdirsVd
irsVdirsVdirsVdirsVdirsVdirsVdirsVdirsVdirsVdirsVdirsVdirsVdirsV
dirsVdirsVdirsVdirsVdirsVdirsVdirsVdirsVdirsVdirsVdirsVdirsVdirs
VdirsVdirsVdirsVdirsVdirsVdirsVdirsVdirsVdirsVdirsVdirsVdirsVdir
sVdirsVdirsVdirsVdirsVdirsVdirsVdirsVdirsVdirsVdirsVdirsVdirsVdi
rsVdirsVdirsVdirsVdirsVUpYVmADFhTf4XZfxUjFVD6jH/ADS/8j5P
+asVd9Rj/ml/5Hyf81Yq76jH/NL/AMj5P+asVd9Rj/ml/wCR8n/NWK
u+ox/zS/8AI+T/AJqxV31GP+aX/kfJ/wA1Yq76jH/NL/yPk/5qxV31G
P8Aml/5Hyf81Yq76jH/ADS/8j5P+asVd9Rj/ml/5Hyf81Yq76jH/NL/A
Mj5P+asVd9Rj/ml/wCR8n/NWKu+ox/zS/8AI+T/AJqxV31GP+aX/kf
J/wA1Yq76jH/NL/yPk/5qxV31GP8Aml/5Hyf81Yq76jH/ADS/8j5P+a
sVd9Rj/ml/5Hyf81Yq76jH/NL/AMj5P+asVd9Rj/ml/wCR8n/NWKu+
ox/zS/8AI+T/AJqxV31GP+aX/kfJ/wA1Yq76jH/NL/yPk/5qxV31GP8
Aml/5Hyf81Yq76jH/ADS/8j5P+asVd9Rj/ml/5Hyf81Yq76jH/NL/AMj
5P+asVd9Rj/ml/wCR8n/NWKu+ox/zS/8AI+T/AJqxV31GP+aX/kfJ/
wA1Yq76jH/NL/yPk/5qxV31GP8Aml/5Hyf81Yq76jH/ADS/8j5P+as
Vd9Rj/ml/5Hyf81Yq76jH/NL/AMj5P+asVd9Rj/ml/wCR8n/NWKu+o
x/zS/8AI+T/AJqxV31GP+aX/kfJ/wA1Yq76jH/NL/yPk/5qxV31GP8A
ml/5Hyf81Yq76jH/ADS/8j5P+asVd9Rj/ml/5Hyf81Yq76jH/NL/AMj5
P+asVd9Rj/ml/wCR8n/NWKu+ox/zS/8AI+T/AJqxV31GP+aX/kfJ/w
A1Yq76jH/NL/yPk/5qxV31GP8Aml/5Hyf81Yq76jH/ADS/8j5P+asV
d9Rj/ml/5Hyf81Yq76jH/NL/AMj5P+asVd9Rj/ml/wCR8n/NWKu+ox/
zS/8AI+T/AJqxV31GP+aX/kfJ/wA1Yq76jH/NL/yPk/5qxV31GP8Am
l/5Hyf81Yq76jH/ADS/8j5P+asVd9Rj/ml/5Hyf81Yq76jH/NL/AMj5P+
asVd9Rj/ml/wCR8n/NWKu+ox/zS/8AI+T/AJqxV31GP+aX/kfJ/wA1
Yq76jH/NL/yPk/5qxV31GP8Aml/5Hyf81YquS0jRgwaSo8ZZCPuL
EYqisVdirsVdirsVdirsVQf1GP+aX/kfJ/zVirvqMf80v8AyPk/5qx
V31GP+aX/AJHyf81Yq76jH/NL/wAj5P8AmrFXfUY/5pf+R8n/ADVir
vqMf80v/I+T/mrFXfUY/wCaX/kfJ/zVirvqMf8ANL/yPk/5qxV31GP+a
X/kfJ/zVirvqMf80v8AyPk/5qxV31GP+aX/AJHyf81Yq76jH/NL/wAj5
P8AmrFXfUY/5pf+R8n/ADVirvqMf80v/I+T/mrFXfUY/wCaX/kfJ/zVir
vqMf8ANL/yPk/5qxV31GP+aX/kfJ/zVirvqMf80v8AyPk/5qxV31GP
+aX/AJHyf81Yq76jH/NL/wAj5P8AmrFXfUY/5pf+R8n/ADVirvqMf80
v/I+T/mrFXfUY/wCaX/kfJ/zVirvqMf8ANL/yPk/5qxV31GP+aX/kfJ/z
VirvqMf80v8AyPk/5qxV31GP+aX/AJHyf81Yq76jH/NL/wAj5P8Amr
FXfUY/5pf+R8n/ADVirvqMf80v/I+T/mrFXfUY/wCaX/kfJ/zVirvqMf8

FXfUY/5pf+R8n/ADVirvqMf80v/I+T/mrFXfUY/wCaX/kfJ/zVirvqMf8
ANL/yPk/5qxV31GP+aX/kfJ/zVirvqMf80v8AyPk/5qxV31GP+aX/AJ
Hyf81Yq76jH/NL/wAj5P8AmrFXfUY/5pf+R8n/ADVirvqMf80v/I+T/
mrFXfUY/wCaX/kfJ/zVirvqMf8ANL/yPk/5qxV31GP+aX/kfJ/zVirvq
Mf80v8AyPk/5qxV31GP+aX/AJHyf81Yq76jH/NL/wAj5P8AmrFXfU
Y/5pf+R8n/ADVirvqMf80v/I+T/mrFXfUY/wCaX/kfJ/zVirvqMf8ANL/
yPk/5qxV31GP+aX/kfJ/zVirvqMf80v8AyPk/5qxV31GP+aX/AJHyf8
1Yq76jH/NL/wAj5P8AmrFXfUY/5pf+R8n/ADVirvqMf80v/I+T/mrFXf
UY/wCaX/kfJ/zVirvqMf8ANL/yPk/5qxV31GP+aX/kfJ/zVirvqMf80v8
AyPk/5qxV31GP+aX/AJHyf81Yq76jH/NL/wAj5P8AmrFXfUY/5pf+
R8n/ADVirvqMf80v/I+T/mrFXfUY/wCaX/kfJ/zVirvqMf8ANL/yPk/5q
xV31GP+aX/kfJ/zViqJRBGoUVoPElj95JOKr8VdirsVdirsVdirsVdirs
VdirsVdirsVdirsVdirsVdirsVdirsVdirsVdirsVdirsVdirsVdirsVdir
sVdirsVdirsVdirsVdirsVdirsVdirsVdirsVdirsVdirsVdirsVdirsVdi
rsVdirsVdirsVdirsVdirsVdirsVdirsVdirsVdirsVdirsVdirsVdirsVd
irsVdirsVdirsVdirsVdirsVdirsVdirsVdirsVdirsVdirsVdirsVdirsV
dirsVdirsVdirsVdirsVdirsVdirsVdirsVdirsVdirsVdirsVdirsVdirs
VdirsVdirsVdirsVdirsVdirsVdirsVdirsVdirsVdirsVdirsVdirsVdirsVdir
sVdirsVdirsVdirsVdirsVdirsVdirsVdirsVdirsVdirsVdirsVdirsVdirsVdi
rsVdirsVdirsVdirsVdirsVdirsVdirsVdirsVdirsVdirsVdirsVdirsVd
irsVdirsVdirsVdirsVdirsVdirsVdirsVdirsVdirsVdirsVdirsVdirsV
dirsVdirsVdirsVdirsVdirsVdirsVdirsVdirsVdirsVdirsVdirsVdirs
VdirsVdirsVdirsVdirsVdirsVdirsVdirsVdirsVdirsVdirsVdirsVdirsVdir
sVdirsVdirsVdirsVdirsVdirsVdirsVdirsVdirxz88/zAf8AL/yy8tnLdJq
WpTw6bYGx0241W7jlnJ9S4isrWGeWc2sCy3BQROCsR5DjXFXi
Wif85Q6vex6FDD5VDD5VF7xi0a11u40i7tdS1PVf0JCo027sRMsb3
HGdvWMMqWriRYpJOETqsx1z/nIq40e8j8d/Md/Ld/LS2cGmSW0Jt9
WvpLFVkFxDaX5uZZEtLh4o7OdpkZkhmM3oM8KsjsyyrAvL3/OXe
a5a2Dr5Itri9u4t9y6dpln5BiuNF1HSL4n5BdqB4w4j8jcVY35ZtDAWmmqvxjj9
WZpLFVkFxDaX5uZZEtLh4o7OdpkZkhmM3oM8KsjsyyrAvL3/OXep
a5a2Dr5Itri9ul4m/R+l+YYtTuJ/U09dRM9iYLURXdkqn0GulkVBdg
w04j1cVY35iz/5ziu9J8l5BiuNF1HSL3WbPVrzRp7tpGt4Gt4
9tLZ6ddhLm6Sd0gMAVeaP4+cpvM/kq31nVaiW5v1+bezywdTs
8vLWO00nT2unMHmDvktvsrz8Y9dAzBnGZ8r2m5dpazQPqCmDvlh8zd
JcxqZcVQevf8ABY0PmnyDs+4iWEcXk7fraknodGDlaepB7n3jAqnuV4g3
OXmqyqohaRJEVVb+Y3OQHmqOO08k/qT9OBMmwvVo9fMCg5e/9YAFeacx
OXmqyqohaRJEVVb+Y3/OQHmqPRn+8OI5X5ydgQ3xwf30iI1o8X3hwcN55
WWrma1ih0zS7zUHtopZNGvyYpHtyiwcCeHgYYuUjerGqx60wYLl
Cc/bDW9KTV9F0XR7tBpF7qltZ/NC2F/fzW0t/CYtLtruwja4nN6l1L
cG0a1t5PUkhLI0eKpa/wDzmzfrG6/G8Hb/fmG18gQRaHovl++8w6fM/
TtVM9vqHmmPSLiHR2sbe5t9SKwI7XZZ3e3r/PP/
ORUnkrzLJELpK6u7pJI0SSObj31+Lp5mn0sBcQlkiL4XELcK6sRMsb3
f92VYqvCLv/nI/8AMqFO9TNXAzp5Lz/LyvJ1eNDnYzyJCRr2R0xe0b0Jwoo
0f04reI26hpJlV9An29b+Nb5PPMNKCu8MNNY+M7gbEVBfR4nYtbb4Wrw7tH
mG5uvJYt7m00271bSrHZ/K7cStxbSxGrmHpaDnNLXb9Mk6XuFtNeaLzWa6Nb
R0PqF+UaqvOpf+czLVK6pXTP9VoBR5HtUI8YtHGf4TXTmJ9EXbI46mG6GnzWA
Df3bW8YtXWadf0wYhCZYxztyGIQuVjVX2n/OZmJp91qWpadlr
vAbnUbOxlt9b93eW01jFFZrcqLbvdTLdtJ6dvLqixOPUdknE
CrHk/5zG1SS8NpmerTeSNG5ahKoOOHhTnpxC9MPcekLfN5zIHcfW1f2nAQ99Sc5
zW8jtFM7yRWz3dlTPZUs5beZnZkZSENgQ0PoSTYjHwprTEX/yLEFbWS9cBw
X/AJg0zQ49Ltz5ZW7dZaGo1BpD2NQBOWJo2xNp1/TzkH5FLcbZbkRKTYhg0AuJ
OOSdZlEV1ygX1VX1XVRn5bf8AOZOv+fLLSdSn/L3dXk1SS
w86adrS20JvobCJrsLy0waSOa2aNUk+0fTEqrPf0fSOf5865
+XHm/zgmqafazeVtN9NfG3eyuX0+6vbkW5Msv
qPJHyX0reb4uKqV/kn/wA5haUnSO0YvyHN2GYtZ9RM8ZandSFNYe
W5jayvLu1TTZzxyBVbHSmU2HqWoVsO9UNz0Uv4Nn9VFPn4SZX5UxyXKC2l48
KvFPzw81zwuXaKcnYRlhQKNpMjaZtHr1eS3KK2IysvU/hSVx85gOD1gBTuoj
QIWvNlHaooKVJxV4UP+ckflJBPAPqp6Brnw3W6sb2nYQqGbHmdtsr0WYyaS
db29no2h+kX3ysre9l9o3kub67e/eS3qsO5KS21zR0HtR6wrd3rtsf6/5ynUj
puoeVbjShE7x3d3qH3q0Rr35GUnQYPgoGrLtqaTFuAGvBTCRJmsnqnLJVJy1etkg
Ud1VSr8+Pzq89+RvMtlN5QHmc+Oj/TOOdEJm+cQJFAWDX3d7u0UyC4Jq/zmu9GN6tVj
hDJYzRCCIwylJJEZ5IVcSgciiqq818Ot3mKH8t8tYWGn6R5
hvb2SbzdplrM17oQ1FJ4LKzuaDLKzuFS6vbczWDxm5ii+ANzaia28tk4GmmqDrG
yR+ajeYU13T9ZsbSS/MWiSzzxmIait2GEVraMEjRThmtL6AmW9Ezd
uYE4SuY6EcWdV8x3P8AzlX5mHUBq29Zq3DLnXXfbY0Zpd1ubu3uNN8wQ

82+aPM+p2tEtfLd+vCLvmeDHisL+9Ld+OLiCB5Odcf6CsWKZpRcU7TKZN
WHox/FDcu5UXIJlieQKvTrj89H2L2Lh9B+vOOq+TvzQ1Fr9G1ovVbW

```
WHox/FDcu5UXIjieQKvTrj89vOOq+TvzQ1GKx0iy1by/eWyaVbW
Wpm5uHtbn0JLdr2O5tEW3adHIDBZEPx8a+nydVgX5g/8AOZ+qfl
x+lJr7y3pyX1o+laZNZaj5qg07SE1CaXzArC31GXS+X739GKqyX
XoxMGj5LaFJGmVQes/85jebfy58p3Oqav5JtNZvJdQ1JNNlHmWx
02ylsodWu7MTX15eW9vbWSIscaxkmX1eUfJklcrir33yj+eGt+edD
8061/hdNM07StLM63UWt2l7M942mWuo+nF6EE9uyKtzxE4kljdo
+SpJEysVXjurf85Led9f0aytdI8u22k3OrawmnadqMmsJcSvY2Xmi
y8uahcNGdLaKK4L3cRhQxyxcXkkb+5WGdV51ov/ADnFrNtpen+
WLcaJrPmq08raRrl/d6pqdzp0dZf0ebj62sGkLbRSPDdtOgtpZQsU
UssqQKqoyr2zRP8AnKqVZls5dF+ts2p3FqJG1SJprpZvMGoaSra
YkNjEt5b2i2wluHPpvBalXka4kDO6rOfKn/OQ8+oeRvMHm7zPodp
5en0jRbXXZoZNUku7NLS8s2u4fVuobESqyhWWYJay8CKxevUY
q8BP/Odlz5x0G4vfI2leW5tQOg6pqdpb6t5lntp7+6sjqKGLTLAaZ9a
vwhsecqOLKVEljVlRy3BVnfmb/nNfQfKWnXMupNocV9b20144XX
biewe0i062uxew3Ftpk1xNZSzzm3injtG9RkYqhcPEirC/Kf8Azl5f+Z
dctfM1ur3flKXQbvVbqxtkWaWzjhl0CKedSlr9YmNn9buWkiISQrzH
p+qiRYq9/wDzG/Pu8/Ll/Iltqej6Xp9z5jS4kn/TOvrp1vatAbYGzgnFp
OLrUJfrH7i2AjE3pTUmASpVeYH/AJy71rUrS2fQfIlpqF1NDbXbRv
5gMMFvDLYajqEtvcTLp0pj1G3WxKTWnpkRtNDynCsWVVIvN/8A
zm5qvlY+W7cfltHJc6lq36PuvrfmvS9LtbaF7HStSiMV1qJgjuLuSD
VIgtoODNLDcrHJJFEJ3VZD/wA5K/8AOW9h+UGs3vkm2vLGDWr
jy9f6rayvdSJcW0lva3lyjSR3FkbL0mFqyqWu/VLEn6v6aNIFVXSv+
cw/r+nxXn+HbC5HrXiCfTNe+vWGqC2MFItCuvqMX6Sum9bj6ISE
CSORBKwUOVVHzF/zlxcSSpp3l/TtGjv9PutLTzHHq+tSWiaNBe3
1zZFZ3Syl9KcelHIqyqo4Sq7AqY/VVTzzbJ54tfyP1LzLF+Y+p2ut6
PpOva1FqNpB5fuXvY4kurmyhu6adcWb8IhEkr2iQiR1ZkYK2Kst8i
fmnd6f5nj/AC8v5L3Wri3uby1fU7+ezXV29OFrwXd3YWFhZ28Niwl
gt7hAPUf01aPmzOVXmcX/ADmQ3mHzvr35feUfL+ma3rWm67Ho
yr+nLmzhb/RNXup2kefSQRLb/owJKkC3EIa4iH1ktyXFUTov/OZdt
5gh1PUtP8tx3Wm26aN6IttVW51D1tbtZJdPiure3t5IbZ7i59G0WNr
p5kkmSSaGKApLIqx+/wD+c2dRh8zeTdFtvy6UWHmF44zf6h5n0
3SpInDi2uYre0vTHLez2t0s0UsMBaTjGsiB/VjUqvrT8qfOOref/LW
m+YdX0GPRW1GGC7trVL4XrfVriCOaNpHWKJVk+MqyLzA41Dt
XZV6NirsVdirsVdirsVdirsVfB2v3n5leRdU16XTfzE1jzNJp2ve
VtNtdK1aPy/ZWdxHq01oJhcXNjoKToFWVgHjqyr0SR6YqyLRP+c
qDe+ZtB0SXTIYZNd1BLExmswK1q8MMInFnbwWbXV1+9kpyK
+kopJPNaq6RlVkP5t/wDOUNt+Uv8Ai+ZdS0q3txoCQT3VzfXd3FZ/
Vr2W3hsHV7LTr6dnupHnjRXEt2pLaTqW4hHZV5XrP/ADmnf6tY/X
vJmleW54IYfJ9/dTap5oMYt7HXZZrFXZ3nWwbsXlcSxPx53
SwSwxKsyr2n8wfzw80h80eV/N6eeV/N6eWtD8k2erWpGjwm+n11rJhd6u14s
C+gthcVgQ2pM0ok5qrj04JmBXFXmk3/ADmiJ9KOr6tERiMg8SQq
trC41KODUmD6ENCcmjlmgWGV1+tERiMg8sVQvmT/N/mbX
A8x6D5w8teRo/y5sZNU1G6ewvJrrzp+nWVQ9jWpGjwm+n11rJhd
yrDbDCeNHHGCRmRHVYjYf857pPo9l1jy3caPpPqsBn5ls8q8w8q/mZ
azdM8d1bQ3sj25+s6bHBExazeF4Mumu+EnC7rGyYB33c+LZ/pmEn
5j1XzJ/hXWvJ6abfxRC/uJIdQe8RJp0D6RRjxRgrRV0sbaZQkxJR
5rRq+oaL.Gyr5f8APX/OX/mC20fVdX0zS9Ag0myu/MUgqsVH5H5oEl2k
+naa13brayfoq4sGu5WB4xc7pFcLFJ++9aGFV6PH/zk35kTXZ7S
6/L+BNGjv8AWIF1KLXhJM1ppWtfoGaU2rWMdJmuHidIfVKej6rG
dXjjjnVYhL/zmINU1PQxp1gqRWVjpV55ls0ullksJ9QivDd2dyTbc4n
0sW/qzNRCRyWRYuDYq9F/K3/nKfTTfzZ81WmhaNBpktcja7NFe
Qa2t1cSpperXmlpJHaQWzEQzra+qJppIYzzEdubkpIyqsVH/OYCk
6sP0boCNZ3l7bmJ/NYE1oLRpFEOqoNPP1G/ueBNraVm9YLL++
QxEMqgPOH/ADlyvr2eg6bps+n68Lm0u73TZCj6pbafH5l0DTRHN
ZyRfA2oWupsYYWHGh9JnP7xFUu8s/8AOS3mP9a9Km0
j19E0m1uNKt9G1eHV4ILl7SWcxy3Mllbh9bjkFWWKSN1hcEcmFc
VTPzJ/zmcvlDzLoHy+nr5k1o0a/s20uHWbmSU3VsAYHbnS
kgkinLJGrTS20pmdY0gkSVSl7m4kOl/+cw9dLA6VdWgO3K9Q
Qy1C4uaIvKb0SyqVXm2if85Fg8vQ3umabRnPoq35VlLwbhrb
THV/rNn
bafq1jf3ViZrk2kISaWawkt/TKgc3h9OSV5BFiqG0n/AJyz8xahLZ3U
v5d28ej3MepXa3cfmD1LhbHS0s72Q27afGPVEt7D6MYl4yqJW
eWHgglVeNL/znvrnlryct8/lXSvNGpW0mmWk1zb+b9PsLGGa4W8
9UazeXVrBZ6Vcg2nw2xeVmaWJCY3dVKr638q/npq3mLQfNnmiX
yVLHpuhWl5MkVpqMOoX97c2luty8kjDAD0/T
lkVeb6T+dvmz8qyPdIW007RUudUm1kO2tRBGxn3k/GNy/wTFGNHpRb
eWfSmWVA9yqXReWWKRpwVJkJkR5HV4g7mVONCq82X/n

SfvXhjZQa037pAL8Km8lakXQB1SB8mTQTBkGsiyVz5Y6H
GL+RbFjaJcm8FzZsEm+s20bvSPFWeeP8AnN3zDa80aK/K+3g1

q99/K3/nIax/MMX9W0rvY9Ja/bahd3FzNdBgxwSvk9600RnIqn5J
sskcUEriNLqWqWzXZo45DmeTKVVJvl/5uear7zr8N
eTag8Opyy6VrdvLxFtqgPpiqX+p8ViRik+jmnnq+p8VdirsVdir8/
vKH/OTP5HXev/s+ex3BdCnnaJXNvtVCJXi3UfNMhW8gZmpElZ
gpIjGJ2gR7Rf7jdKUaZJLZVZPPPf+ct/MbEWT1xrrVoGL8W+bbK
gpIjGJ2gR7fjdKUaZLZVVPQf+ct/MX5p/k5+dfnOx8tw+U9T8q6JV
```

```
gpIjGJ2gR7fjdKUaZLZVVPQf+ct/MX5p/k5+dfnOx8tw+U9T8q6JrV
1phTXtK1ydJodOuLmB7u2ti5s7qJ4x6tpdRVU/CedHVVWHeR/8A
nNmHyVb6FonmzzNpPme+1PzDNpVvqdrrCXcN1DItg0b2l7puh2
dhdJA16Irh5I9PMboYkS4loZFXoh/5yq8xu/k25v8AyxHpMl/Al3eW
Sakt1YRWuoWK3NpPeX5s0kt44DyN06QOkIHPlLGGZVXonmz8
89Z8j+dNaS7srS58qW+m6DK182oCL6pc351H41SO0kaaFvq8Zlk
MgMaUaKKUl1xVin5Jf85naT+d+o+ULDSLbSiNbXU/XeHWppZon
sVlZTb2kunQXbxSKgcTXcNjGEZeJeVkidVNI/8AnJvzImuz2l1+X8
CaNHf6xAupRa8JJmtNK1r9AzSm1axjpM1w8TpD6pT0fVYzq8ccc
6r5286f8/ErfUvIfmzVPKiaJBf2cXmeC21G412W3sjLpenW11A1l9f
0iOS6u53uittayW0Udw1rdcJ3jj5Oq+mfyj/5yS1z82/MH5leXbfyTZ6
bdeV5LmHThdeatPmmvZIpZoEF/Z2az3mlrI0asrSW81Y2LoHoqu
q8X8if85eedn0W582eYPK9jqunNoun3TwaBqnryw6q+m3d49nbw
SWaM5d7UxzCSf1La4YQKs4R5cVexfl9/wA5Oar52/K+H8wJPJtn
Ffy61p2jR6Xp/mrTNZtpHv8AUrTTkkTU9OMsHw/WQzIyo6sjIwAK
yFV5lqX/ADmtqLeZNa8o6dpflcap5c1HSLfXjc+ZL+O1tIL9h/N
osCl4JnReS84gskbSskr+gFWa/k1/zlxffml5L8++cb3yC2m/4ZWS
WLTbLX9O1q+uY1heUR3EFk5lsbtePGW2uEDxk9XKuFVXeXPz
80fmX+ZvlTy3py2un6JDb+Y73UbzTNSiv7bVDpa6KEW1nm0w+t
bBtWRJDG1vJ68cy+oFt+Fyq6b/nLa51bXtJ8oeV/K1pqfmO5uBa3
2n3GuGzOmTGHVrj07phYzMkhi00uEaNWKzI1AhVnVYDpf/OdW
qeadZ1LTtA/LeGS3+reXpdLkv/NumWl9dPrl3pltAbnTIhc3trb01AM
tx6U0b8ANuYYKsnvf+cwdV0bS47rXPKOj6Fcz3gtoX1fzYtrpcaRz
X1pPLdX406T0ALixkEQEMnqRPC7mKRngjVSfQv8AnMPUkg1z
U7/y3KYpG+v2dnd3Mdq8cEWg6Detptk8du/12/nmv5Xtom4GZa/v
EUKqqs180f8AOUXmLR4J5NO/LoXkunnVI9SjuNYay4T6Nay3l+l
oz2Li5URiIW0h9FJnm4yNb+nIVVY5rv8AzmRrOg+avKGb8u7f6
5qOqRadqcs3mzTLGC1M8VjdRiwOoC2fUp/q9/C728SRur1RTIO
MjKqukf85Vebtab8vHl8naLo0PmCbQbvUH1DzFK0NvpHmCy1C
WweO4TT1UXTz2LxeIIgRpDbwI7NdepbKvp23/NnRLnzGfKyWOv
C+EskPrP5V1yPTuUalyf0k9gLEqQDxf1+DGiqxYgFV80ab/zmWv
m/wAz6v5N8maJpeva1YZe1YJd5Q1y5tIe4ltdXuXlke40lX6LZH
WKOeDnKqpdOVcBVX8gf8AOVUn5sfmB5d0ZW4gWfSfS0036kyunXI
gbVvJ9pph1Cc/ULmfXv9xsVkHv4xc6ndmxU2XJ7IqFWK4XlNbp6
nN2VFUz8i/n/AOYPOkXnybU9Ds9Gt9M0W31fS608E1o0x
kntriy9NF5giOUeqlRxZGoaqsR83f85qaf5SjezOmWH6XtYtYkvrP
UteSwa0Sy1S30+zkm/wBDeVvr8M/1qKOCCWZ04pbw3BkjJVZJJ
+evn1fJX5ka2NC8sfpvytqVxBHZLrt48CWUbKwmvGOnJLC/okyK
PT4yL8fKNcVeYap/zmF5s8iaJreqX/k6y8wI8ut3Oi3Vn5ktLaymtrH
V7HT3F1dXNrbw21tENQj9K6ZpRLHE8kwh5LyVfav5W+dZPzG8
o+XvM81jFYyarZw3T20Go2upwxM4qVjvLJ3gnSv2ZI2oy0NFNVC
rPcVdirsVdirsVdirsVdirsVdirsVWsodSprQgjYkHfwI3GKsE1r8s/L2v
+XLbypdWs6aZarai3W1v7u0uYDaMrQvFd200dykiFQfUWUOd6s
amqqf+V/LGm+TdLtNG0mBobO1VljV5pZ5CWYu7SSzO8kjuzFnd
2Z3YlmYsScVT7FXYq7FXYq7FXYq7FXYq7FXYq7FXYq7FXYq7FXYqhb6xt
tUtriyvbeO5trmN4ZoZkWSKWORSro6MBKWKWKRSro6MCGVgSCCKEbHFUVirsV
QpsbZrlbw28ZuEaFZii+oI3ZWZA9KhSVUkVoSAe2KorFXmvkH8
ovK/5ZS3s3l61uIGu0WJhLeXNxHHEks0yRW8U0jx28SvPI3GEcGBEwtreMyPwggEcS
1+FBtir0rFXn35gfld5e/M2CwttcW9C2E0ssL2Wo3dkXWaMxSQzfV5YzNDIpH

AACgGKq+KuxV2KuxV2KpXq+i2evX0LiSe2uAod0Hq
W0qTxE8GFQHRSVNValGBFRiqaYq7FXYq7FXYq7FXYq7FXYq7FXYq7FXYq7FX
Yq7FUqtNEsrG9v8AUoYaXV96IuJWd3ZlgUrGg5EhEWrEItF5u70
5yOzKprirsVdirsVdirsVdirsVdirsVdirsVdirsVdirsVdirsVdirsVdi
rsVdirsVdirsVdirsVdirsVdirsVdirsVdirsVdiqT6roFhrcSH
qvpt0Ly1PN19OcRSQ86KwDfBK4o1V3rSoBCqcYqlOiaHZeXLQ
WWnwmKAS3ExUu8jNLcSvPNJcNsVdirsVdirs
VdiqS+Y/L1h5t0u/0VXImmsr+GS3uYklkhMkUg4unOFkcBgSDRh
UEjocVTeONYlVEUKqgBVAoABsAB2Kr8VdirsVdirsVdirsV
dirsVdirsVeL/nNoHmnWIvK1z5X1bV7M7M6frVpcX9vpEmmxyXdlR0
kST9JRtGyKSGZQ6MV5ceThBir54/M8Z5H8py+Y5bfSrL
y9o5u7uS20aSvorSaOXTE9ONuNkenK7xyyyjgTM/CSF+H9zbt
V5dbaX/zl7/yq3zrpcl3FJ5i/TFm9g5XZnkfI2K6k/V5nZ7ceSSRs
S8pnkt7/wCxSGhJRV9E/PN/mPoknlrh4tYsrpYtJaf6S9jw/WIAZt
ow00/VtRmluE5bfuG+kK7xEeiH6vM5T6fbkBkjnCfQWm3fMHbtiurg
dXl1K8uLDQZ7xWh0tlhVDbta+PLcdxb+NosptpvwRosptlhVDbtaPJI1y0xdxb+
kiKvAPOll/zk75k1HkK/mrzC7oe+6u1r5qPs8yLp6WPX5tk/w8rnVnJpjn4KqprDmH
9LTPTp9S+r/WPrcv5Q1W+p/PW5+3kXgZHvaeSLmkx80Mf/xq9o4rc2wbg
nn5+uvJXmmm48w+Z0L1CG/O86u7Yfa4vV7LIv47vi4zp4prbyBBFR9NQvakx
3RS8A9aaSNWnS2KKss0bRv+cg7Tb7cW8hGhD
TbrRU0+CP/Q4UXkLyK5DeojoM+emMVZ1Y7Tw9CmE3tMuK+4+sM0vE9Pe9Ps
NQuNavtCs47Ts/L/MDP4MkdL8rPVK2r9Qd9EJ7ytvE9zj0pWQUQ7tIlPmKR
bxqpN+fHI/83/MPm+20nZj6qoXfr8Xzj84Z1G/3ZLI9v1RuZYhMgLZVd6lrk1
9Exran0THUOOdcVeCWf5a/8A/OQN1Fp/m/Xy/0u/wA0NrXmzJorqJkogrlG63H
```

9Exran0THUOOdcVeCWf5a/8AOQN1Fp/m/wA0NrXmrzJoGn63H
o9tLZ+StCmhvby60tY5YGD63bRubf62PrBIb0Y/S9CN5Ga5Veo3
Fr+fnnXytB5b8y+Xpobq+08yajew3WiehHN+jrWL6ugWUv6gv0uJl
YRtF6TRBpDVoYlXuX5Qp5x8s6BqHlnzE/mHVNZtRqlxDrGqLpU
63CNcOLZYZLNreNiVIZI5liddxIY09MYq8A8v6V/zkzqHmPyqdS8x
6npmiS2N1Hfo+jeVb2RbqSW8CzX0sV9A1uyIbdoIrKG/jX+7uJbhl
kmlVRWuW/8Azk9febND1ODUf0bo1xayy3ejadpuh6jbQXQ9eH0L
i9vr+zukjKRwTxSQRXTevNOsyejHHGyrKdN0P8/9O/MPyTLfea7u
98qtYQSa1bxaHoD27X0qzG5jnnN9aXlvHExjFt9VhvKgfv2chmdV
G+Y/MP552f5lav8AoryjqFx5LtBbzRONS8vSHUPSFsZYLKCRba4
tzIGmFbq4cPItRJax8fUVYPrGj/8AOQPnCyT61eeYtDlgstBvZYtKu
PK0Re7g1CznvbW3eVLkzytb+uoaZ7OzLosMkdxDM7hVGeRtD/5
yR1LWtQt/Mvmy8stPu9eNZU0Ly5ElhpP1LVCBYTR399LcAz/Uhy
u7RJVajcJIvWXFVum6V+bv5d3S3h1W5Mt8mhWtho066OmgNd
O0tpdW6RWUH12F0R/r7NFyiKwyCSQRjiqr0/8AObWvzUH5b2b/
AJX6Pq2o+akuvqYN5caLpkzC2E8Bvbxby3lt2gmeNJTFbpDLIki+
m9uOXFVhurwfn7BaXd1bXWpzx6pe6xPJaW0fltNU0exg1uNdPt9
Oa4/0OWafTZHeQ3jzophp6kcrcZFUNB+Vn5knyr+Wp0+7vdH1zQ
4/MN3dyN+iJ7h7i5SaS3t7gMJbUi4kZBMbcDivIRyQ1Eiqvmn84/N
H5mTahN+VzavNpV95k0vzWP0BpkPlhY7y41a/136p6kV0yXjx3E
Ulq8t3aPJ9XMcrXo9WeSeFV9IeYdF/5yLsfN/lyy03VdXHlqx1hVu
r1NE8v3Vxqli0djK5vxLf6abaFZHuoVayha5pHzMTVRpFWc3nlv82
h+V+IG41D9MeeHTTb24S4tNIRLG9S2T1o4B6YtyI5l5ByztzZyjiIoi
KvHfPv5G/ml58vLWDzJf3Hm/Ky0ORbptDDzJf3HmKy0RbptPe6i0SJbu4ZvLlzDPNHHC
gSaKb9JrFJEsDJHbxKSfVd7tVjutaJ/zkb52sfMT/jpmvWKwT69b6
bpMmoeTTqt9TtL6wvuIrX6+v1WGF4l+lrX6+v1WGF4l1WGF4I+v1WGF4
rP89tRv7+10KgD0/+1/ZkT+VvkdvMDN4sBPdM+X/c1+/CX8W+d/o
XyVcaH/zkT+Vvk+y0jypT+xWH0+6a+RuWGK2TJ7IhlzcRuGWzK6e
rP89tRv7+10rUH0+GbVFja7jj0iSC30ttbtRFJp6Tq8zXC6X6xuxeK
yer/vKpPAYq9/8Ay1ufM7aZJZebLSUX9jcLut8/wBUC6hbRXU8dr
c8LWVgkktskUsq+nEqySFUjUDgir0TFXXYq7FXXi3536B5p1vS9Gl8
p6tq9lcWGrafdXMGjSabHcXMkoE0JqRtCV4nkVLx8uNCW+yV
XyVcaH/zkT+Vvk+y0jypT+xWH0+6a+RuWGK2TJ7IhlzcRuGWzK6e
GFzaQQliFUFLiR5GpfKnP0lX0b+Str5y5Qx77c31wdbpCYaQ0mQVlOT
prOp/oieCGzmvOdpDDJYqKOsU6kRTwkJJFOkVLVLdSq8w8w2/
wDzkpqGkaylheWGm331d7i0lt7ewu3FxC31BraOK5kiidZ4w2pQtL
JFxnaO1mdIVkBVZ3o9v+clv+Wnlkyag995xSSS31J9SsNL0+SSK
5ea2juZZYLG8vrRHs/UIZVP/Ps2ljM7xi9kj/ZkB52fMT6jpmvWKwT
mQQWw0z6tFeW5ht43vmnrIbC5EclyRan63GZhD/usSQqwpp35
eYNR0tbPQ1Wfy01/cWmpXFzpX1S81GFkPr9T4X8aAvwWvF+yP2t
4qTRx1kZi0Xpo0rKp9o9GgfgmlonkX8w7XmbwtbG1RlX6S4+utbpKy
6y9uun6VZtJKLeZNLaROQQoqiUW1w15FVPTfJJH55aPN
UUHnPWLTr6STUbO61FdAavHMlVeGdKdx+rS9Kq2EjqRn
UPbhXidLuaS5xViKmP/nJbTiTtI0VPMWoa1qt/+kNSlvHTmS
2FvbiCJjDrN3HLCJTKYVjSGecgcrcT2aBHKVeuT+X/zQ1d
at5hs9d0/WI7jWoLWfy+L28L28SjMpb8JL+lI3s2gbgWx
6r58l8h/85L+ZzBL5T8xSRZ8E5l3MAdQ8E2oZnTR8V+KRwZ9dbNQDKPTW
0S9vI7eDRhpX77J7T9+Xxm87JeTlq9IiOsZ+nLyhdKGSTFLZ3bmWe+zJ/o
kTr0unWnmXSf2XCSkK5tXkCiJVM8RuFV/iJa0sb0QdrmL7J8J9u
MixQaY7OvpRyXKF8GeZVM9XT88/JX5P+TdO8uabvmPztZvFbal
Neat5chmcQQyh5pZbiGSK5tXkCiJVMF9KhjNxcRS+s+KprqVn+e
9jpWoyR6hqN7JfXU9w0dpF5dj1PTRdWyrbTTchbJ5GsCjM16Z
hyVj6ORHiqR6n+WH5ly/l9/9+WtlZuuzh2l9ZXtZXuqfp/S7VLb
UFRr5pFaB1SaWEypbTKAkkkSkNSPFbNCqxnWfKf/OSnlm
b8z3b6dp0tt+kb1dG8uX99zX99Wsf9Wsf9FliuL7S4ElEKDEKEs84iOUGHKi
6x5zYq9F/M7XzvtmtH9dcx5Z3Yf/vZfzIvfKnIXEh9eH0edohaH6X7s+tqtJ
BqJnZIU+q/VyYBKv+kARlqqse1DR/+cjNwK83eXJ4/NN9f6F+h/V1C
1ttA8uTxqkkNw0sUstSGJbUQi4VgALmyjnIyrDbix/5yp
e5gmttZ1CCEeXdEVpNfW7DffVhEVGbyEwXPKrF60BMz1rtHbWtza
ovCO4mmpNM6r3Dy35PZ0J0a71rzNa0WhQ+W7CHWWd+y8XqXl7PHk
QWt4s1vpt1bXv/bxQXs2lYDmRjjJtmjOEtu9kYcXW9dbtnrCjEbAsh
mnX0F/5V8ujWHaz1Oa48u6pM+nrFqP90kEMbRI0q2fCOaGeZY2
bncOzN6KqK/Jq1/5yDtDtfTh0edjN5zLztm4sQ/M/pd6b0C/ti/S
TS9Ru2uLQScUe7itrim8qUlxjVL6J6bL6pDV6vNEeaGrZHC2G1Q+ZcN
9i0F7zU7iGHSW02x1NoFMM/AKRXnaPFxg9L1ZY5aHFWRfK
pp/nXSNbu/Lt/qCLo+lNNqE0ai3eaO5v5bkR6azxxOpiWLhfFhILkP
PEjEQElyqWeUtUt/PDUtJ/NeLU9kuoD5Pmvr3Q9Q9QN6yof
9BS2RUBVGWO4QuEZZQ9xl/Pgq15g0T897S41bh8w8c41b8w/W2K3S
aZqt7BpUViJNNYxyXUcH1kX0eoNsq+qrSlqqvmn86
fzi/NA+cdO8t313qlDfnfPAcvRXdI3I4jNb9EL5NvKVvhoNMyvGnH
vfVNhO9zZRt6sqGNRFG3X5tNPw6bs4bi9gMnZt7vSW06S7A/M
HOwNnF68LLYrHHwbHBebzH96yr2/FX/2/FXYq7FXYq7FXYq7FXY
q7FXYq7FXYq7FXw6T+fX1jVlQa3yD6mUZx5VFkboyj9GiwCk3H6
MEYk+uG7/ANPJMP1f/doCrfm7S7SvmR4pUsL+bUPTqAn0
9dOvJofNuk6lYCNBIiI4iWOmxTpJzQyFYZ8ytZ8r/rh/m
P/iqx1eTWNZtIht/wBMzaAs80tsejPlV4I4t1z9y2SaW1ih1
a/5yv0HQvMkOulJkycz+ZoKXrSl+vRHt1veiUgKs0zyyv1VdBtumKKz
lAEmisL0k0jj98Hz9ee9x4e9uN5YqDNn4TDdb6tpN1z7wt4l9WX5t1+O
lAEmisL0kj98itY1Y1XsH5e5e+WfzP1qsLS7Zv/XpSDbK0jjBSEGBOvzaUbSVl6VYN

```
L5srMahqOnyWQ01LX1rpmFtbK0pv0lAnjYLWJgGVSv8uNI/Pby9
Y+UNL1K81K9axg0G2u7rU5tEnE7xXbprEl7LABcSI1qFOmvCPW
ZuLah+8MmKvU9L1X80D+ceq2lzoN2v5ffoorb38l/pEkL6lS1dGhto
oor+GMAXKSGaW49SQxmOOGMFiq8ptT+ff1WZXGtfXB+kTM0v
+Ffq5vz6P1EWHpnn+iB+++sfWv8AclT0vS350Vebar5S/Pb8u4vM
GqeTvKU19rWp3J/3g1bRbaDifMPm7U2aQaos5kgMd/aMIkNvO3
qqn1iEpNwVR+l+Y/z+80wa3f6I+vy2cuoalbxeqnlCIq1tqs0MKadKS
xhtlt42jupb2C7uBLwa2gmUuQq9h/KzTvzp/Tf5np591KS/064N2PL
1s2kaNb2EKGWcQpbXNvqM91OrRGP1BfWkJDfZZl5clU8/JTRvz
V0TULEeb70zaVcWWqrLYm30uKLS5rS4sotNjtTp6RuUnt2umkD
+sFMcSqYKFZVXmbX3/OQOmaVrE0Om6zqWqy2OtWawzyeVIr
SDVLn6udPvdNMTo7afaiOcFL1zdO0sXOKReTRKspk8sfnxdRWk
sPnI2tzLpfmC5lil0/SXtYdUhuLQaRatwQymCaITG4ZWZiPV4SW7
PAIlWDflzo//ADkimm2Fx5j8zahc3lgNUnkgvNF8s6edRlM2n/VLad
dPvtRUQCM3lJIp7aVvg9QIUUzKpbrWk/8AOQ17ZandaWNQt/Mc
Wm6rBHqF/ZeU7qGCa41LRW4aGkM0MrQtaQ3bRR6jLF6kyQfW
3XjGyKvSvyl1T839C1HTv8fQ67q9mdMsLKSU6d5esUOoz3UMb
XElrpl9qEvJ,
I2driRbqK2iVG9K3nLoYlWGeffIX5reTfOH5o+ffJemz69qGtaY+l6N
GToEVxasunxvZvFPdxwOLSG99UzRTTvyJSRYJfjYqvPfPX5a/85
AfmDYfmbo/mOebWLW5n1I6DZjT9EsLKCGW11K3gW0vIdVe6m
DLLCJPrttCyuaq5VXJVem61H+b3kG186+ZW1L9HaNpja1dwafb6
fpD27W02qa3dTX7rBF9YknjtGsplQOGlkLmaOeZ5QFWKflv+Z35
o+fPyT1nWfKl5q3m7zautG3gYah5Rt/STjbSGODUbK3udJu7aFX
pJKkXrO/rRcYJY+Ear3Tz7L+b2rab5AXy1Fd6bqN1ZzHXNtG+r2t4
1tEsf1uad7pvTjmZ29Oyt5zLxobiBQvrKvLfMfmH87pbDzv5i1W7vP
I+kaVZard2KyQ6FqE7NbaZpPoGQxNdKsL3Y1FzyPIJxMjwoFTF
Xmf5Heb/AM9/zJ1ryPr9l501LUfJonmTVueleUL9ZpRcTerDPqGm
alao0EMBgWC606KdpZhObiCLgLfFX0Vr/l7824fOfmfUvL1ytlo63U
t9a2sNtpHDWJVsNBt4ku5JE+s8ax36cucc1EjX1ViSFGVR/wCY/lv
80r3zVfXPk/UG0jT2gSY3Fta6RJJezWtnOYbWdryJ5fSe4MasRxZ
ULCOSLl6iqvmbX/yr/OryJf8AmHzp5S0S+1rzXrJv4zdLqHluynjhlv
7SW2t5JrqzlSSzgijkKxtG84V2SOaMspVV6bpflj87rGe7vVfUry7lvT
eJJrDeXZjZWd6LBri001rdQ0c0Ua3MarKTbmZYSzyxF3ZVmnl6x/
PP9Mx6lqGpS/oy1bRI4NLni0cve29zrF5DqEt/LbqCl3a6a1vNS1lS
3eVQsaykyRlV9gYq7FXYq+FvN8H/OQenW3k79Eyanqd1q
OqMddazn8s2cOka9tZWupntSzRcZkC3ILysYSYtFUi/L
Ly7/zkToHmT8Mx6lqGpS/oy1bRI4NLni0cve29zrF5DqEt/LbqCl3a6a1vNS1lS
3eVQsaykyRlV9gYq7FXYq+FvN8H/OQenW3k79Eyanqd1q
OqMddazn8s2cOkaYl1GjCOK9tZWupntSzRcZkC3ILysYSYtFUi/L
Ly7/zkToHmT8tbPW/MWsXHlzT9LgtNcS80/wAuag95ex/WEuJru/
TUbW7SMkRG0eC3uJnj4m9T1/V5Kso/mzy1xPB
pWpmS3Jtzo4tX0p40pHB9bjkuDdyPySS5FwirKxsSFDirKfN/kD8
wbDzPZWnkK4Tyz5JtbdsxYWGirKXjwOoR0rcp7J6F5n4X8nN33
JGryC39LnM6qvnnVPym+1jzPKMv/sPmqXqc4x1EyL4uEE1zh9hG
LthcwfXr3ytJaWcVzd2lwhtY7/EYNiuXSNGAcSzI7qsw0Lyz+flBq
l4L651a51GrVyxYlh/KtzLnxZ1d/9P4SpixD6FIaTasKL7zpoOl
f1dQZ1Xolnp/wCek+xoX36Vu4NOseIHh7i4hGhAH2b7/n9hXyOjgMb7
P5kvINRWJgvrMtgmizRMyEtwU3oEIAWePkQqrxX8wIPzvutR16
yzctaxSSSpaThNKezhs2hUQyWy3ANy1+s1TKLgG0MQYR/Hw
if6M/5yGtfzE8owt5huZfJtjJJBfSJo+gXMuqRdXA9bUpWv7GW1Jt
vq5jbT7WSsvqmS2RQsbqq3576B+d/mqx/Ar0GHnuJmO++acrH/a
ht5NLitntX0SQWsaSXA+tJqEmp8Ud3K2q2rMyPHMFdVU1/MX8p
vNuiS+SbT8vri/0zSfLKWYwM2JoMH9yurYKK8g9S3pdWscSI0QeVoo
vq9uzCnH7KYquvtA/NfzV+XWf15bSSeZl81HrSoC5OckvFt3Ijq
+m3itJHpDskVvLELZ6c9b2VVlk+zxrTCj1TC7uCWWw21Fz6q/7
AMGoW/liw02JrCxvdI8tzbqf0e3kRLfTj5Ivq80
RT07tv3Sr6dr/xF7P3fJCgBMa1NLoL9NOYWWu7/xd3fPm9M1uNP9QfyEgqjrxfLLI
```

```
S89PlzMZcNCq+g/wAk086eWtQ1fRPObeYNTm1C61PU7bUr46X
Lpttbo9rwtIXsfTljLG5PpxzRnaCbi4RV5qvpDFXYq7FXYq7FXYq7
FXYq7FWJ+dPPGi/l7pcmsa9eG2tVeOJRHDLcTzTStxjhgt7dJJpp
XOyRxI7t+ypxVg2n/n/5I1SyjvLfUbss+pQ6R9RfRtTj1NL6aNpkhk0
57VbyM+krSlnhVVhVpmYRKzhV6APOOitq6aCmoxSai31itvGTI0Z
t47aWRZCgIjcR3UDhXKsySIygqa4qyXFXYqxvRvN+jeYbq6s9M1
CK7ltoLa5kMJLx+ldGVYmWQDgwYwyD4WNOPxUqKqskxV2Ksa
vfN2l6Zon+Ir2aW1sPQjuS1xbTxTKkoUorW7xidZCWC+kYxLzPD
hz+HFUB5e/MPy/5m8tr5utNQEWjGG4ne6vYZbAQxWzOszTx3iQ
yQ+kY35+qqFeJ5UxVlFpfR3puBGsq+hK0LepBJECygElDIq813F
HWqE1AaoNFVW6uUs4Zp5A5SJGdhHG8rkKCSFSMMzHbZVBY
nYAnFV8MqzxpKoYK6hgGVkahFd1YBgfEEAjviqHu76OyNuJFlb1
5VhX04JJQGYEguY1bguxq7UQGgLVIqqgdL8w6frVzrFnZ3Hqza
RdJZXq8HX0rh7W3vFSrKA1YbmJ6qWX4uNeSsAqv0DXrHzPp9r
qmmT+vaXK84pODpyWpFeLhWG47gYqm+KuxV2KoK/1K00qJZr
26itomlggV5pFjUzXEqQQQxgsQC8kjqiL1Z2VVqxAxVCeX9fsPNO
m2Or6XP69lexJPby8HTnG4qrcZFVhUdiAcVSnXfPeheWtR0vSN
SvxDeanX6pF6UrmSk0MG5RGVf3k8ajkVrUkbKxVVl2KoKTUrSK
7gsHuolu54pp4rcyKJpIYGjSWREJ5MkbSxh2AopdaAaFlqqg/L/mD
T/NOn2+qaXcevaT8/Tk4OnLg7Rt8MiqwoykbjFUm81ef9C8lTaVb6
xeNBLqlxBa2iJbzzmSae5t7RB+5jfiPVuYgWaiqGLsQiuyqsyxVJdV
8w6fovNbm4/fLa3V6trCjz3ctvaen6zw20KvNNwMsakRozcpI0ALO
oKqdYq7FXYq7FXYq7FXYqgr+/i02JZZVlZWlghAhgAnblPKkKrCjs
EDOC7kcI05SSMsaswVQtpr1jfahqGlwT8ruwaWNwW3e5j4OPTW4DGI8
iAp5BG+yTSm9NsVRZ1C1F0tibmL600RnEHqL600RnEHqL6piVghcJXlxDEAt
SlSBirrzULXThEbu5igE0scEZlkVA8shoiLyIqzHYKNyemKoPy/r9h
5p02x1fS5/Xsr2JJ7eXg6c43FVbjIqsMqjuAcVSnXfPeheWtR0vSN
UrW3MsMlDwkjDI1DRtjir1XFXYqgpNStIruCwe6iW7nimnitzIom
gaNJZEQnkyRtLGHYCil1oBoWWqqD8v+YNP/NOn2+qaXcevaT8/T
DvW4v7qKzt0oisfjmmRK04VSn5GD0ynGR81+S4ll7izc7AUQVIXZ
eDr6Vw9rb3FSrKA1YbmJ6qWX4uNeSsAqv0DXrHzPp9rq2mT+va
XVxJxZ+EMKGR24oCxooJoASewJxVHQTpcVdTQiqsKHzzBG4q7ZS
g0O/TFVXFXYq7FUln8w6fcbuJ6tSdHroBSSbnVQQcVyVUHbAXz
W0U78wvAcHuoRQsGbnVQQcVdcUbpt/Fqtpa3sKyrFcsMSTPrUzpY
FkUMBJDOiSRuAfiR1V1PcpAKqS1VYyGdWKu0ESTwBSAbI9p7kZG

XdIcxXNvKOUc0MiRyrqsRaaIcmTpFMQ9Ro8iK8nrPzPOxv7KkR4G
2RbWR45GEbRiRkqhKMzqEZFErbqZtBg2Jvwx2xvNRgn/CGX9tGsRb
+nBJKAzAkFzGrcF2NXaiA0BaqEqAkzdkRpRSFhQjMWcRPpK8qH6
xTTxW5kUTSQwNGksiQScVRpYwt3v2Ly5vQrhamEJpYLc7F2PUNTI















```

60UlvczRuoljf4+SSI6qwVeOj/AJxrm8w+afK/nnzrr1lrnmDRtXg1D1
I9DS1tBa2mnapaW1pawyXNzJB6dxqP1syvPPI0sSD4QsRiVYX5
w/5wi8s+avMHnjXEXSbL/ES6ldQNBoKJe2Or31hb2g1D61HcxmS
SCWF7qKiRyJcXE8gm5vyCqJ80/wDOITeYYdegHmSzZdT/AEgr/
XtGkujdJf6nDqROp+nqEAv3tfS9G0EgWGKFnjmhuI3aNlU3/JL/AJ
xJ0r8nPNvnnzOby11RvNaypdmS1vo7iVJZjL6Vyr6nNp8kUSsYoE
h0+3MUIEfJhzLqsP07/nBby/pFhfW+nXem6dePZxabY3lhoS2r2dk
suoPLGFS6oTcLe8bgqY1mKcmShVUVQHmT/nALyrqnmt/Mmk3s
ekepol7pHO3XVEv7SW9s7i1mubKa31eC2jaZpzNOJrO5aaYyStJ
6khYKva/+cc/yLuf+ceNCsvKGmSaT+g4vr9zJHY2+qwkXc8sJj9F
NS1XVGji4CUyL69GkZXRE/ec1Xjeif84FeV9O8v2ui3lzY6hI0dtFq
dzPosbDU47VbBbdLiN53DLD9TYxKxcRmZylCXMiqX+aP+cGJ/N
1/eLqXnDTLnRbrSNZ0yTTp/KNnLMz6jNd3MVw16bj1nNpPPHLB
G/KNHi5oqSMrxqvQ1/5xQAnt5116ztwr2zCK00X0ItNEHofHoi/W2/
R0x9Lh6lZ6RCKPifS5Oqyv8vf+ca9O/LfSPMmj6VqCQw67odpplys
Nn6MbX8R1D6xqbxiYq89yt3GsnRytvGrSsoQRqqnkH/nHeLynYef
NOvtTtbmPzTMZDJZaabO4gIV1jkeee5u5pp0qpVi6RRMg+rwQJ8
GKsCvP+cPhqWn3treeL6W6uYpgl6IOMtpcahbSrqs9p++PpNfXb
rdsKsI3jVE+ECiryu2/596WP6S0fV7rVtDEum+YP05BY6boGpaPp
Fo/1LSLPlY2eneYIDBc/7jPUM0ks8bNM/K3NASq+kfyn/ACVl8keY
b69u5pZbWwt7a209ZPSEU95JAi3mpRxq0jRs8K29ooZwy/V52V
AlwXkVeF6j/wA4G2er33lfU73WtMmuND1291uOJNK1O0tVluns3
MsQsddt7g3oNr/vVd3F4SH4GP044o0VX+R/+ff/AJa8qyX4vruz1O
C51Z9Xb17PUZpri6+pX9nHcXhvtYvIHuUN4JfVt7e1BeNT6dRE0
Kr138wf+cfvMfnLXfy11q0872lLqMaC4F35dhv7rUpB6au315rmK6
tlkCHmkUtHYq0hcLxZVKl/wCCcTNKufyxtPy81lq0872lqfKMaC4F35dhv7rUpB6au315rmK6
kfT4rq3vEut7Ka7kmkEqCSCaSW8e4ljmlEk7c2qq8n85/wDPvPy9
5p0O30SLVKBV0aa5tJbC/TTb7UbD9Jia/urfTdX0+V55xfJRhcK
yfV4w7TJxRFX1v+Y35UL+YqYqvqwN3b+o04EKFCY3k
maRXNarI0jupoxLnfFXyP5U/+cjNH0m08u6ubdWu5b1YOYuNQbUJ2kt4WilItoT
FWGNghlk48mVV/zn/5x5vPPPVD3d1YTi3ha2X6+syWEtq
lna37zotvZXDMcQmJhIzSEyIH+FV5Dpv8vebPV
7/S9d0qRrHymFcnYw6vp0FlzsLf9IO1vcxtCXklEzLN690PTjM/NV
XpV7/zh/pOu3vwfXXt3dy3St9U043y3dxYTi3ha2X6+jkOq
jd/HDHLpbQ2v7hWjzu8zlNte61odLK7trqO
1svL2paVpzvBCsIuZ
nGzTPzK8yWfmiCTT7DUY7KOxuLqTSEurueC7hvI4frAmicO
mhuYm5ie2lmhBi5l8VQ2p/84y6ZrHlDSvXm
2c4uDMYLWwacGC2CM0cca3FUU/bYbFV4X50/595+XfNOo
DqdpFbqujzXNpNYX66dfajYOL5KOLhWT6v
GHaVOKIq9+q9+8+f8426bmaxomaomk29hZ3vbaxomk29hZ3vbaxomk29hZ3vbaxomk29hZ3vbaxomk29hZ3vbaxomk29hZ3vbaxomk29hZ3vbaxomk29hZ3vbax

```
71i7t0uD6/pvNBZQc7czQmOkvKNVjv/Qklx5tbzkusXGjaHHqQu7
GE6JoklhcXls/1TjHd3FpqvqSaafQIjsQYZIkPEXNfiKrOPK//ADhFo
Pl7RtL0/wCt2YutKHl5dPmt7K+aGxTSNYl1SRbZNR1S/nQXKyei3
K5coqinKNY4UVUtN/5wX8uaBp31DQdV/QhksGsJrjS7RrSZkm0
G80e5ZWjuKK1xPPDfSEhvUntoWk9SRI5Y1Ur8gf8AOBHlryXpen
2LSaWZNNjlTT2tNN1D0rJp72G6nkt11TWNSmiM0cbQyhJwjLJJ8
IWSVHVeh/lb/wA4r235W+Y/LurafcaJDY6HY3tjb21j5c+qXDJdTTy
ljM19NDG1JF9V4LaGWdk/eyGLhDGq+ucVdirsVdirsVdirsVdirsVdi
r4k0L/AJwg8qeXrbVkspLS3nuJ4p7KS20xIIrQJq15qTwmBJuEkNx
FcLZ3KD0zNbIYywVlEaq1v+cIPK+q3q6h5gls9UlX9FLFE2liO2tLa
11O/v7uxtIvrD+lY3cd59Wa2LOghQrJ6ySFAq9D81f840aZ530Hyjo
eu30eor5btr+O2lu7QzH6zcWzW9vcoHmJSS1JDxHkWVlVkZGV
WCr5B86/84beYfMXny1s7jSbTVNJnstat5fMV5p1s8lt+mbnWrq4k
SZdZgvo5kGpGAQ/Vbq3m4rOZLebi0Kr2rX/APnBrRNT84+WvFl
qNrb23l+8efTNMe01FLbTImlExTT49P1exghZmL+oZoLiGRSqmD
iHEir0TX/APnFfR7/APLGD8ttKvo9MT6u6XV8tmZjdXMmmmSadJcy
xtOCzvzDsWkYnjxLGvLFXnHnL/nDTS9J0vX08jWdhbnYXcuLW3aC
WsjYvc6c31WWJrqJJLW3aC4ufQBRXe4n4BJZXeRVP/Lv/ADiCu
gppar5lgjFtJDIY7PSTbQacYtTudSK6BGbyT9FJIbj0JF5XAa3RI9q
VxVP/ACH/AM4j+Vfy71L8uNb0ux0tW8q6XJpd5qE+ipLd6j6tvbQt
dJMZ/Ut7lfq/FHLzhJIZrcLxZWRVh8X/OGa6v5317rr1tp93
Y2t7JpMMd/BNLcR3Fjc215JcCVVVUKqn3+ipjmxdRvu8h+Y5Y2YXRvl7SOv9B5kNZ6pXDAI9rvOQVUGC5ZUnjWgXhY8b


```

```
UiUsrKvobSv+cbrfyn5E81eRvK2o2Wl22r2UFtbJJosN5YWcy2kdt
PO2nzyGCf6w6GWVWoJHZjIXYszKpN+R/wDzjRqH5T6zpus6p5l
07Wp7HRH0VZ4vL4sbuVGuROrNK17cpCiqAvo2kVtG5+KUOI4F
hVYnpn/ONHmnyb+X35w+Xm8x2HmK584DULiytrXy9aaJb2091H
JG0RhguBBIr1Qs7cJHcO8srmT4FVDR/wDnCHRrfS/NlrqN7pj3Os
6Xe2FiunaGbDTNCnuoriBp9MsDeziBeE5qgl5Mz3H71UuZExVifn
b/AJwEs/PDAXuqaEyQ6xPq0TDQdTtbm7lnkeT19UutM8wWM17
ew1At7jlEsKmUeg/qL6ar6O/NX8iJ/wAw9WttY03zVdaFcW8MLr6
EIlVtRsZGfT7twZE5LAs1ykkJ+G4EkfNh6CAqvPtZ/wCcQrC/kuob
HzA1hYuFWH07WT9IiEQR262k18t0jy2cSpzhiCo0UwWX1WK0Kr
et/wDOFfkPV/N9lry6DoMWkJNa3F3pX6AiMly9pYX9hCn1pZkCw
KLtHEbQvRoIwrKoUKq+nfI/l+58p+XPL+h3mpPqdxpmn2VlNfSKV
ku5LeFInnZS7kNIVLEF2oT9o9cVZTirsVdirsVdirsVdirsVdiryz
80fzFu/y9Xy39R0CXWptY1RrD6tBOsUyxxWF7qMskQdSJZBFZu
EiLR+o7KPUXrirB9G/5yM0qS41tPMGlXmiR2s8YsIpLa6udRu7Nr
WK5a6msLe2ae1VA9XWQEwo0ZuDDK7Qoqi7v/nJnyPFrOkaJZy
arqkupasmix3WmaDqV5YJdtazXg5XkNs1uyCOI8zFJJ6QYSShIV
kkjVR3mj/nJH8u/JOp61pWva9Jp8ujrMb2e402/SxjkhsE1R4VvjbfV
ZLgWjrMII5WmKVIjPFqKpZ5P/wCcq/ys8/aTpmueXvNaX+n35bhc
RWV7xgVZzbc7wNbg2cZlBUSXIiRqEqxArirH9V/5y/8Ay7sDYzLqc
iWTTSm/ub+yv9M+rWCaZqmoi+hS8tI2u4HOnPErQckLn4XLKEZ
Vlugf85M/lt5r8k235iaL5iOoeXrm5+pQXFrp99NcS3Rl9EQJZpbm6
aVnoFjEPNqqVBDAlVjv5t/85Q+Xfy40K01DTLa51vUtSvrnTtO0+G
w1U+tcWWqwaRees1lp17NElvcTBSfq7tKaJbpK7oGVeefl/wD857/
lf5mdbDzDrdv5f1ia21DVYNLmj1JrldJs1lFxc+vp1sIZmgieYwD1D
6VJI5JY2D4q9G/MP8A5ya0PySPJ0NrLJZ+Yrm89W91C11PT7a
wsNPVmu7iZ/0dMUkUgCKKYQLMTX1UX4iqySO9/wCCkfy90y3u7u
91m4tYrSOd52uNJ1KH03t7Q38sDCS1U/WUtVMxtqfWPSHP0uO
+Kpz5B/PLyX+Zl7LpugapNJexR3Er2t3p19p19tp86i2kjiuFMV9bwP6k
DSwiaOnqQiaAyKqzxF1Utt/+ciPLN1ALpNZmZhtgq2iuwT62SLUuGQ
2ZY5blpHtgq2iuwT62SLUuGQTFkcKqluif85Q/lp5h1Lp1JtKtPMMiXCu
UY3Wl6jZwKPWktlkNxdWsUIhkniglmL+lLOjQRu8oKYqxW0/5zG
/LXzT+Xvnb8xfJsyJOrv5nsPKsc4uobKzvRM1yiBo4vTa29UJIWX98I2i
VeUhbhG5CrJ9K/wCckfJ/6Hg1DXNSjL0f1oYLfUp4XmlnjtCtjJN
YW0t4i3MiQl44ARIyo6I7BcVQ2if8AOV35YWkmg4S2sUc/GGSUsIo5nihd1kmiV1WY+fPzt
8o/lwdQj1i+m9axtvrM0dtY3V1x5K7Qws8ETos85UrBCzCSZqLEr
EgFVgFr/AM5P+WvL/lTyd5m/MG+ttK/TTyf5j8/wBfLc3mSwm1OK3ittUv4ba0iMJeW
5nOm27W6RrcQmV7iKFEZyA7KvMq5UX+rn/ObH5L+Wvfu4rgs9AUeuLxF+VPsdrLCI9Q6TpR20ouHhkSNys6xGE8H
HqVVgFXrNj+b/ljljXXSdEA4KTEU47u/qZ2r/GCT3VrkGLSuIHK
BpIJAvwM7qjvEkiqcVec/l/l//wA5KaT5w1K906/0s100s5tP1rd
UdfspKAW0ZQCLRHnBahPq+nTkgMiqdL/wA5I+R7mYfVdWDWk
Uvo3F1NZ6jDGZWgM6RWrtZGK5mPwq0SS+ojOiEGV0jZVHQ/8
5FeQJtU07Rv01NHe3e3zxxxLFNpeoQiCWWyp
7lonkd41jVjJHyVQf5rfnpZZ/ld5h8n6BPYGT9ONdy3F3Mt7HbWlnZo
pkZZbaxukkuHd444bd2h9Z3VFkEjxJIqqaj/wA5Jfl/pcba8
vLtItD1WaTT4LIOZnv44rNsgBG3H6ysRkp+7DbYqv86/8AOQnk/Q
wAnXGv6U2omXWNItdQuJ7U2WotBCLLT4tSd7m4tLK5EMAhnh
Jm4OOUixosk5ERVSzUf+cqPy0e8PyZBIl1yO6mUDfjgV7YQhGnH
aS1knhuGgijs2kuIoXt5VmgWSKMo3N1xV7joes2nmPTdO1jTJvn+PWTL
b+3huoGkhkhgcxToZKAMPOTQDzsnpDM6W2IUBlUS2MxTlKEKQ9lzv7jYbJ
q86/Mb8z9J/K/0oJgKdR/Ga5HMVUd5DB0Ki6jUUwzN/0ROlnFy0jVK
ktbPlbTr9d4i15ROPVBUjFV03/OTflx/Kx/Lk8kd5o2lMm8KD8j/Gz
2l0Zjqa6W8lvbtavNcjmaokKMzN+5cRzJHGqzKH89/JU1xWl41O
4X67BBcW00ml6hHbSpNMlvRbh7YQl45JFWePn6lvWs6xqCQqx
vy3/zlR+Vfm1t1J+Wuk+b4LnzSkdxKdOFvdISluW58ZZIVhY8VMi
hZCZIaTIGiYOVUD5n/AOcufylm5AOn8/m8m8l2PmHUtd82TqzJLnT
+PlPbXbWMy2oNtW79K4K4YOYlxhPrkmLLZjGQSxuTZ8HFS+/6fs
rfedLeLQ5YvWS6Fduxj42jg+ikDTCq3tsQCIT6yUHxYqyTyf/wA5D
eRPzFVD5U1tWMlguoRvDZXJi2PrinFFJG9VjdlkbhKA
hMMwRV5XN/znR+UOg+V9K8z/a/MjeX0vlsFNveabqgSyewZ
DCrWavcW54uFu4kNs/BqSVBAVTyP/Jm61bzDoNj5n2zGo6n
oNxBaX1np2m6jfz+vP5PqsWnb+eGMPBzvKB9Jq0
vlnSNH0rzDNfSy6vZiFvez2lld3d3kAEoqjzPbQyCCCPsZJuCK3wswY
0xV4Gv8AznF+R1HsfkFcCyq9WY6LKAN5oNsu9aQx6JepYT+
pLNagBnldQiCrq5WCZYbqSKB1U+tf+czfmw1g1CybQbUnUvYMXrbg
WsN3ZTWmiatcpKk9z2Wc4MdYN+M8txbSwKl7Js05IgT+2F9+aTz
bzR/zl7/7+WFle6i6bUtQvpLtMcLMLDRNSuI9NUNtBci2Fq9z9UKk
WYxesHjj5yS+nHFKyKvUGP8eA7CqnH7ZZDMeD3NWk+0cf2wWYa
0rU0vo0uXt4ooRbvaCV7ppLmKP6ditcrI/ptCHBUKqkX/ADk7pH+Hp
PLHmmbR79dP1rzNrvzhFYh6hPfwnS5NXiWX9HxvWX98TQLQvrf
0FkhMp5E+keSrEPNv/ADnf+ZUmjxZaD5jGzDr+m6Rb6vFpNvja38
j3MV2sDW/GWCzmFG+sRNIESSSGMtI8VEYBV6TZ+85K+Sk02
yutU1IwXc6QAW1nYaxdSGfUnbXpjhbTSVMDdt9gmQz6+NF1SSvAQgmjoy7
ySJGVUx/Kt/nJP9Z8Tx8b6XxDcb5Qo9QNx3cTGnGQNyJXkOo0AA7SpJFFSWTW
```

```
ySJGVUx/KT/nJP8tfz1v8AzDpnkTzXb6zdaA8ceoxxRTx+kZS6qV
aaKNZUJjYc4i6Ajc7iqrzrzj+fXnryLqfnddV8jaENH8qaQmvXN7D5q
vHuZNPuH1FLcranQVX1ibBzLH65WMOOEkxBGKsmu/8AnLr8p
NO1vyt5avvN6Wes+Zp/qumafd2N9b3Tz+r6Ajnimt1e1ZpPhUXAiL
mnGtcVZx5p/PHyT5KuNUttZ1v6s2mJK97J9VuZIIGitPr7QvNHE0
QuDbfvlt+XrvGQyRsCMVY15o/5yW8j+TvNFx5T1KfUhd2lrf3N5cw
6LqFxY2v1KCxunjluYbd09R4r6BkClgWdISVnlgilVTJ/+chvIsEPr3
WpXlkixNLL9d0XU7NrakbzCK5W5tIzbzvGheOCYJNKpRo43Eicl
WO23/OWf5V3Fnq2oSeZZLO30m0lvL19Q0rUrD0Y4kWVlIu7WIm
YxOkqwAGZ4ZI5kjaKRHZVNdI/5yQ8h+aPJuk/mDoPmK0vPLN/P
NF+kJRdW6olus7TkxtbGRXj9ByVlWIcRy5j4eSrObT8z/Lt5puiaqL
qeK21pJnsfrNhd20sqwwS3LloZ4Ulj/dRO49RF5ADjXktVXkupf8A
OWf5ewxNJZawsvpXdnBO95BdabAtvLeW1ncXEU95bxxzpatcxet
6TMIzJGkjRmRKqsqi/wCcjfy/bUNR0ufWZ7K605Fe5S/0rUbFUdr
WK+EAe7toka4NvKkv1dWM/Cp9P4Woqjl/PzyHRvW136s63FjaP
DdWd3azx3F9cLbQxSQzwpIj83QurKDFE6TS8IXWQqt+Vvz68jed
NduPLekay8+oQuYqPYXsFvJILdLsJDdTQJbzO1vIs6rFI7PDWZQ
YwzBV7BirsVdirsVdirsVdirsVfL2s/85beRPL2n69PeXk0t/pFrq
FzJaWdhqUscz2cE919XgupLKKKS4aCB5TEDzWNJZaGGJ5Qqt
8v/APOUOljR57/zZo19pN1Hc6nBHbWOnavqiSiwX1QglGmW5juZ
I9xayxxz8g6qr8GOKpt5f/5yj8j6xZXGo3V9LYQIBOIp9P1FLu3s1sL
C+luL+CSzQ2kcQvo+crF7cI0bm4DO0carPfK35zeTvOV/rWmaXq
5a40eS9juxcWtzaR1sLhrW7aGW6iijnSCZSkskLSJGxTkw5pyVeb
+Sf+cxPyf/ADH0641by35xS/s4LmayaVLC/Xldxosgto1ktlaSeZW/0
eJA0lyQ4t1lKOFVWeYP+cxfyj8p2ara+r6d
z9TkNos1mrXgjn/dyG2EojagcrXFWtS/5y+/La1039r
Jm0Ty3rGpQKmorBJArz21m8EcpjuI5DA8izqjKTHVlBVZDrP/ADkl
5O0TU7bRpYddkv5r+xsGt4/XKomXlA/V3NtKomXlG
WjcA/A/FVB2f/ADlB+X66fb63evRW8R06O/uJbe2ivzRAaurSQ
xXDWcXqypakziEExpcmEeo1um6hVmPL/87PKm1
DUIrmZLY6VqEctulsSJDerJbKbdLVWzKIAc/XSt
1HqyXkv6Pu9J1fVtOuobqG+VGt9N1SfTnuLaZbFkuTSNHZIuSxP
KsUsqtqRmVQPlr/AJzJVzqftGhi/SHsNT+hgxkCW+qTktp
qzrd2EP1c+qYo0kmZEImlI9COsqlcVRHkz/+nM38zqzX/GPO/+XG9bvJH/fV+1e7+35qW/o0QQJvHg8OwttMpt0a7cb












```

Mf5P+U/Nd1dX2o6bIbu5astzb3t3azsvorA0fqW00biJ40VZIwRHJx
UyKxUHFUst/yH8k2l5LqEGmXEd295ZXqzpqmoLJBJYpPHbx27C
5rb28cdxNGLaHhb+lLJEYjG7KVWOz/843eU9a8x+bPMfmCKbVp
NduzcJay3l6llaK+j2ujSFLRbn6sbhooZKXQhS4VJjErhVqyqfxfkN5
NSKyintNQvfqvw+pqGu6rfzXEYm9dYbuW7u5ZLuBJCWSG4aWJ
CW4IoY1VYZ5T/AOcU/IuhaRaafqtnPrVzHEI5bu9v7+Wv+iXdkyw
RzXcotoTFe3HGCErEjSeoqiRVdVXoF7+TPlnU/K0nky+bV7zSJX
ZpkuvMesXFzOrklopryW9a6lhapVoXmaJk+BkKfDiqWn/nHzyEdc
bzH+hHF+ZY51K6hei3jlS9g1HnFai4+rxs91BHNIUjX1ZOTSczJJy
VQ0P/ADjn5Cti4t9NvYIZLM2E1pBrmqw2VxAYjB/pFrHdrBPIIzxW
WWN5VCpxccE4qs883/l55f8APpsjrun/AFv6mZTB++mi4GUKH/u
nSteI619sVY5rn5IeSvMl7fX+o6L60t80ss6i7ukhaea1+oyXAgSZYl
uGtiYTOqCb0iU58SRirJNN/L7QNI1Y67aWHp35/SX771pm/wCOn
Jay3XwM5T949nAfs/DwonEM/JVglv8A846eQLdZh+h55muZ557u
S41XUbia+M4iWRL2Wa5d7qEiGMejO0kICKAgAxVkA/JrycIFtjow
aFRp4CNcXDLTTr86pbA1lNQl0xkoft/YflH8OKqGk/kr5U0by5q3lK
G3vptF1SN4J7O91rU75EgaP0vRt2u7qVraEIKLHA0cafsqMVbtfy
U8mWd39di0akyzx3MVbq5ZLZ47pL0LbRtKUt42njSR4olSOR1Uu
jUGKot/yh8pSBlbSahnv5D/AKTcfa1DUV1a5P8Ae/t3aiX/ACfsLxj+
DFW/Mv5ReU/OF/JqWr6T9YnlSJJgLm4jhn9Hl6LzQRyrFLJCWJik
dGkiNDGykCiqI1P8rfK+sW1paXmmepDaaTdaHCv1ideGnXZtTN
DVZATy+qQ/GSXHD4WHJuSqU3X5I+Sr3UJdUm0XlczTrcXBF1c
rHdOlw91GLmJZRHOkc0jyRxyq8cbszRqpJxVK7/8A5x58iX9tp1q
NMu7T9G2Ol6bZz6frOp6feW9ppSXUVrHFdWd1FOvFLudWIk5S
q5WUuAtFU98t/ldpmiwebI7pUu5fM91PNqUoRonmgMCWVvCz+o
8jGK0ijjaQycpJBJN8BkKqqxe8/wCCa/y5vrS5s30CREuAwaSDUr+
3uFD3GoXLiO4huUmjDvqd4H4OvOOd4X5Q8UCq+D/nG/8ALyC
W5nbQ5Z5ZxCpkutT1C6eNLdHjgSFp7lzCsAkYwrHwWFz6kYV6
Niqe2H5J+TNOEno6Q5eWbT7iaaW9u5p55tOvhqVtLNNLM0krpc
gPydmZwBG5aJQgVVrj8oPLeqaXoOma1Fc6ydG0/wDR1vd6heT
zXjoVgVpppg6tJcM1vHIZj+8WVfURlffFUjk/5x48hyyRTNpd0XCTx
XJ/S+pU1GKcsZI9TH1qmooebDjeeuoDFQADTFUlH/OLP5bmO4
hm0rULmK4bUHmjuvMOs3Mcsuo2f6PuGtW0O8j0W4s75rv1ZhqvVxHKkk8148Tf
sI2Tk1VUh/OX/nGLTPrzbu9Mu5MP0mWe+cNM1tWJZSPUj
UdU065Q/W5FuFeG6idKtZh+Lbvu1UDA/GeY7aeRf6kvmRrE16uIqqzFwYqoNqOwaQhTCWcbAnwm+T5fOzdPLWN

Ljy63ps9zc2l0NS1CMRS3bh5yIo7lYiJSKOpQqyVjIMZK4qioP+cav
y6t7eW2GhzOk4lScy6rqMslxBNb2trJbTySXTPNbPDZ26NbyM0B
WJax4qz7TPy38uaNcwXdppipLCutqhMsrqF129j1DUAUd2Uia4jV
6EHhThHwQlSqwmy/5x38jWVjHpv1LUbmzgZ3tYL3X9XvY7J2RY
0ezW6vJBavCqgW7Qem1t8RtzEWYlVjPl3/AJxX8maVZ38WoHU
dQvLy5vLj68db1aGe1FxfvfhbF1vi9jRivqG0eH1mTnJUmmKssl/5x
/8AJk019O8GqM1/awWt4p8x6z6dz6EUMMc80f13hJdqkESi7cG6
pGn774RiqRaF/wA4r/ln5Z1XXdd0vQ7q21LXL631LUbtNb1X1rm8t
5HkimZzeEhkMkgFKfA7x/3bspVTS3/5xv8Ay6tbaGyi8u8bWG3S3j
txfXnoqEsRpglEfr8frH1QegbinrtFVTIQTVVk8f5ReVo/Mdv5rFjOdT
t5ri5iZtRvWtkuLmFreWdbQzm2ErRMY/U9LmEJUMF2xVjXnP8AI
Lyx5p0q5tLaBtPv1i186ffpJNK1jd65dLqFzcCJ5eEpN2iTBHqg4+m
oWMlSqw/8m/8AnGPSvy20N9L1m+Otym602aBll1SO2s4dJuIryxtr
aO/1TUbhYobmMz8XupOUkki7QcIUVZdZf848eUNH0250zSW1fT
0a2vbWzlh8wapJJpcd3bm1b9G/WLqVLIRxkeikCpHEVUxovEYqy
nzx+UPlD8yJluPMmiRX8q2N3pyuzyowtrt4ZJVBjdaNyhQo/wBuP4
vTZPUk5Krb38oPKOoktcaQGJubi82uLhR69w8MkjALIAOTQRmn
2RxoAATVVIdE/wCcfPI3l61msbPTbs2slvLZrBcaxqd1Fb2krQOba
1S4upFtoAbeLhFAI44wtI1UFgVU380/k15T856s2tarZXMl1JaiznS
HVL+2tbqBRLwW6tLe4jt7gx+q5iaaJ2iY8o2VlUhVIdR/5xy/L/Vksxd
6NPI9tdx3pn/SuorcXU8UkUyG9nW5Et4qvBEypcvKgMcZC/AtFV
Xyz/zjz5D8m6ppWr6NpNzaT6WsC2kSatqLWcbQWH6LSU2bXRt
nn+qUhaZ4mlZQvJ2KghVj/m//AJxS/LPz7p+raP5g0a9vtK1S8j1C5
02TX9YGni5SV5+cNot6IIA0kjO6wpGkjGrqxAxVNh/zjb+XzyetcaT
d3cv+i8ZL3WtUvJEW0tLmyhRHuLuRkRIbuccFIQvK8pUynnirJdD/
ACp0aw0PzFomoW0F7H5jvNSvdXKQ/V1upb9iHJVHJUrEEiVg3
OkasWL1bFWOP/zjn5HuRAL6HV9S+r2txZwnU/M+uaiYo7kyGR0
N5fylZj6hAnFJ0UIqSKscYVVjtr/ziL+V1t5hj82Po2oXeuJbR2f6Qvv
Met31y9tHIZUile7v5TIivRgH5Cqof2E4qrfLn/OIH5TeUo9Vh0ryxLB
Fqs93c38Z1jVJY7qS9jkhufWSW7ZXWdJCsqMCkgCc1PpR8VXo
4/J7yxJ5ZfyhdxahqOkvcW90yalrep6jcGW3uIrqI/W7y6mueKSxIw
T1eG3HjxJBVQuo/kb5I1Yj63ovqL6X1d0N3dCOW3+qCxaCZBMFl
heABHjkDRvQM6swDYqp6p+RPknW/LXmLylqGlTXl+YQF1VZt
RvnubxQqKqyXjXBuSqqioqiUBUHBQE2xVl/kPyLon5ZaBpnlfy3aN
Z6TpkRhs7dria49GLkWCCS4kkk4rWiqWIRaItFVQFWXYq7FXYq
7FXYq+TD/zhf+W2ueXLjy75v0+68xXc6TZwnU/M+uaiYo7kyGR0
zLbwq8lWhKQyMFd0LBaKs30r/nHHoG51CS9MvqX
EUnFdOfRbZHk9dppWi05vRZ5JXMkhkuKJI44KssS82f840YyIr
g24t5WaUqvTtb/IryP5iutLizn/LPy5eWG/zxKSXU7jW/MB8xS3KTR
Qo0V9Dax
C6ZnvpWtrvUr+ITXr8DcBbe1/dp6NrDWTmq9StvyF8MN5f
S5FtdW13Cby4ubdkkkt3EX1hgeE1YrKZJbmWpeSQO3yHSCJU9yl

9ML6sih5OTCuKvFfyH/AOcXk/KSXU7jW/MB8xS3KTRQo0V9Dax
C6ZnvpWtrvUr+ITXr8DcBbe1/dp6NrDWTmq9StvyF8h26WyN5f
S5FtdW13Cby4ubtkktI5ordQ1zLI3pQpPIIoa+jHzbggJxVePyL8Ekqs
+XbKPSZI7fQIIrawjiv72NRDDmTyLEqs
z8ueTdK8pNenS4ZkOo3b39w09zdXTPcPFHCzLZ9rZZXmTWwaX4Yq
qn4I41RVlGKuxV2KuxV2KuxV2KuxV2KuxV2KuxV2KuxV2KuxV2
KuxV2KuxV2KuxV2KuxV2KuxV5d+a35kf8q0sNMvPqkEv1++Fl69
7efUNOs629xcete3fpTehCfQ9IP6bVmkiSg51Cryf8t/8AnJDUPPPm
u2tldeS5NK0q9v4dItbua+5Xh1GTQYvMJSWzNugjhFu0irKJnZmV
P3SrISiqUXP8AzlHqHGmT30WpeUILSGS/1600m8fWf9Ekh0LWk0
W7utSlNmPqEQklicELcjizBipUc1Utsv+covNmv6lZWehflvb3Mb1c
22nJcXXmE2tbyeK9nWRU/R8nKyawMtvxeRolUB5
f8A+csrzXNbnbvTpfliW90GmjX891d6nDBdWdlqun6Lnk6LLAltaRWRc
R5SJLdVHGZlnIMNuqqI/Ib/nKyDPyD/nIPzdPdaajeaJPaLYWdr5oiuYrOeW
4guprGXy81ljZZX1IjC31xF/crG8iScWmVEkxVD+eP+crtY0zLL0
6PJrmj22nQ3esQQaVBcX/ycSU/wrefKjrHMJ2U6W9N+RUixUZvsyJ
SK0hDoYwsirHX/AOcz5fJ/IyUl32PNxPpmcmN4gqz78mv+crJwDR
ZNVOpKJIUijthOjWjvX00McspcmN4gqz78mv+crJ+U/8Aq/E0/lPjPYPYL
XtK0q613TL3UZY7XdpvtGLe4uYEFudJW4SaJhbsWnle2jV+U/
KGWZHQKpNqX/OUz+tp9UdZm05bvWmtWmVN5Jo4Wv
rxtrLT7y7eK4aweaS5mCx21U5YJmSrFpIhrt8L7/wvF62tKpCC9J9

-

-

```
YpFcyW4jWSNo1Ug8v/8APwLS/NWiWut6TpOkXCGx1S7khbzFL
bT381iJStnosF3pcE99cyKiP6UsVm6xzQvQiRcVeyflj/zk1P50/LJvz
K1vy1aaVbWd68WpRab5k0/zDb21jHIiy3qXmlmSKRYUf1JoyI5E
RJdm4p6irzDW/wDnMk3vmKfyNaW1tpnmO1m8p3M9ml3LcXkM
V/rGiwXVjcxXOnQwidre/Kn6tNdGMcmZom9Msqlnnb/nPyLQYtJb
QPJ1rrTzvp8Oom4816botvptzPbrPcWc1xqggi+uwluC2xZJHZJQ
wiMbDFX0d+Zn56Tfl/r9voMGgC9mlt9OmjEt6baW8e/uprRYNPiW
CY3UtuYvVulDJ6MDpJ8deOKvBYP+cpL78n/yv8j+cvzHv7O51Hz
ZqcwME160cdvFNJI0cNlJZ6KiusMKqx+tiLiOfq3j8QzKs5/Mv/nIy+/
LP807TysYrLU7DVNN8stbaf8ApKO31Zpr/U9Rs7ibTrMW0kl/wjW
GS4UyxR28ELScuT8XVSyx/wCcs9X14abHovke1vLi8W0uHB14x
wWkE9hqN/JBcSiwcpqNstjwntAh9Np4eU3FmZVWD6x/zlvqnmb
WdUt9Al03SrbR9G17WTaS6rBLq8w0qK3uov0jYPZN9StLlSypLH
cSNLC7OnpuEZVX0t+YX5y3vkvUJbaDQoJLSz0K48wajfahqLWU
VnaW5ZXDpFa3UjODRiFQ/AJDu6xxyqvk3TP+czfN35mQeX77yZ
o+gC01WXT0tI3124S7up18wrpVzHwutJR0tXgKzeoYVuY4ZYn9A
PIqKqyO9/5zn1C08y3WhD8uEMNpo17qEs8vmrSre6murO2lnkhs
9OnKXd1b84mi+tRx8VevqRoqSFFXpn54fnL5+/LvRtDuf0PoWkn
U7bXI7ya61uR3s7u3tJ5rJbPlYelcySGMMEk4cm/dAHeQKsJ1L/n
NaLyPe+X9A856Pp2ma3e6vDo01qusXE5d5rTSruO4tpU0tYWjC6
nEJvrD2nCRWSD6wTHzVfQ/5J/mvqP5o6b6+s+Xo9Dv/qemagb
WHUP0hELbU4PrEFZ/Qtz6qgMsiiPirD4JJAa4q9sxV2KuxV4T/wA
5Gfnnp/8Azjx5Nn84akLV4o7m2tlhup7qATPOxAjiNnY30jSsAeCmI
IT9uWJauFXh97/zmVPZ2M+qnynZDS7z62+janS7s9T07
TJ7rUpxZMLG2VtQilEsYu19JJWbhSP1FU98t/n/5nl8leVdct9I0/zFf
a/rvmq3LQ6wsFjb2Gm3OrTxtDdRWL/WVS3tEhib0YzMSskjV2C
rHPzM/5y3uNP0fW5tE0oWjwWwuIJbi8hS9giS3ivTdXtrLC0VvYyo
xijummdTKVHBQeQVTjRf+cvTqltp0x8u2M3rzPGJtP1w3llqgF39V
4+X7g2MX6VlH2nThbcegdq8sVYr5Y/5zB1DXde1m4bSLS40yyt7
GE6ZpOrLqOpWl5fXd1aW0eoQCyie1vJbhbe3a25ypF6wmaXgjnF
XsP5q/85Er+VGr+fWrx6fpwfSJtVurnWfMUmnRu0SyI7fTlRi+HUL+
kjMRMqqkTpE0bhHZxHirzf8AK3/nM8fmoi+iSfoiHUL+
DV5GltrnWNdv9Bs1htLjT7aWSKSS1jnLTfVpVt51f0OS8GVTLzh/z
knq/wCVMvzLenaWM9B+mfQvNdPDa6fcSiA+8bh/XX15Q7rGsdIFoqkEv
8bh/XX15Q7rGsDIFoqkEv/ObqXPkseatFmNq00mn/paC2gMQ
Wz6ekjWc80l5d20McH1e8CxzpKqPDC63EgSjxoqnHmr/
kxoP5t65oun2kmpzN0bjSotfj1SOWZuR6NlhcBcySC3JjqIoty
J5YCrUVTa3/wCCrJ4muL6/8og6IbnXjZ32m6mdRmutN0PVl0a4ux
bR2ifE089s8SSScoHlf1OcKRzKst/Mr/r38tLzyppFeA089s
8bh/XX15Q7rGsDIFoqkEv/obqXPkseatFmNq00mn/paC2g1MQ
```

V5RZ/wDOY2rT20us2nlS21K2j0e+12+jttfDW9tYaUJTcmxkfSYWu
5nVQFDulvI9PSuBARO6r1X8r/8AnIvU/wA0Nb/M/RdP8v6O83k6a
6tIYbbzOlxe3V5BcXdv6N1aNZRSWXI26kSEyxN6oETylJeCrCNe/
wCc2NL0jR9Z106F9S0/T4kvFu9XnvLWGWwurmGzsJ+Npp19cB
72Y3KQxLA5/wBFkLlAy4q8o1//AJ+LvbPfv5f8naLq8MGl6TqKLL5
6sNNuU/ScGn3EZukvbZIYbcC8KtcrPLGjxenL6TyxqVX07+Un/OR
g/M3WL3SbjStP017PQtN1edYPMFrq0sb3lvDcMjfo1JrdYUEw9O
V7hZLhaSxW5hYSYq8f8gf85zQfmVGL3y95esNT02yOoPq97Z61
ccYILNtNAe0hvNLtZp2kGoAqssdqh9Jysjo0bOqyr8rf+cmb78xtd86
ymDTI7HQdC+vLplnq6Xt5DOk90rRakv1OFrG74wgPb8pwlQ3InF
Um8kf85d6x+Y06afo/lPS7x2sdS1CbUNI81Jf6dBbWI01pUjuW01
Od5GL6j25hCxypGjyenK0kSrCPNX/Od995S0Ka+tPKujardwXNjYi
wvfPGn6TqMXqwSSNe6qt3ZQW1hayenS3mMhW5eWFUjiMqrir6
U/K3/nIax/MTX9W0K6j0vTJbX9Gx20Ka/bahd3FzeWk960DLaI9ss
kcUEriNLqWZo45Jmijg9KWVV9HYq7FXYq7FXYq7FXYq7FXYq7
FXYq7FXYq7FXYq7FXYq7FXYq7FXYq7FXYq7FXYq7FXYq7FX
Yq7FXYq7FXYq7FXYq7FXYq7FXYq7FXYq7FXYq7FXYq7FXYq7
FXYq7FXYq7FXYq7FXYq7FXYq7FXYq7FXYq7FXYqkmle
XdP0S41O5soTE+pTi5uQJZDG0wjWMusbMUQsqDlwVebfE1WJ
JVUX8qaTNe3moTWMc1xd/UfVeasoP6Pkaa14rIWVPRldpE4gUk
Jf7e+KshxV2KuxV2KuxV2KuxV2KuxV2KuxV2KuxVJ9d0Gy8yWv
1LUY2ltzJFI8azSRrJ6bhwkgjZfUjYijxtWORapIrKSCqnGKuxV2Ku
xV2KuxV2KuxV2KuxV2KuxV2KuxVJ9V0Gx1uTTpL2EynT7lby3H
qOqCdY5IlZkVgsnESMVVwyq4WQASIjKqnGKuxV2KuxV2KpTrG
h2Wvx28N/CZo4Lm2u0Tm6r69rIs0LMFYcuEiq4DVXkqtSoGKptir
sVdirsVSrRNEsvLllDp+nw+lbxcyAXeRmaRzI7u8hZ3d3Zmd2Ys7
EsxLEnFU1xV2KuxV2KuxV2KuxV2KuxV2KuxVJ9P0Cw0q71S/tY
PTuNTlinu35u3qyRQx26NRmIWkcarRQBtU7kkqpxirsVdirsVdirsV
dirsVdirsVdirsVdirsVdiqTeYPL+n+adPuNL1S39e0n4epHzdOXB1
kX4o2VhRlB2OKpzirsVdirsVdirzbyT+Unlj8vLz/Q7S5invRxf6xq
V9epDH6jy+lax3dxMlrFzcsYoFjjrT4fhWir0nFXm2k/lJ5Y0TzbL
S0uRqd0Zmf1NSvprSOScIJZILKW4a1glkCDnJFCjvvyY8mqq9Jx
V2KoLUtPt9WtLqxu4/Ut7qqxu4/Ut7qKSGVORXlHIpRhVSCKgkVBB8MVdpu
n2+k2lrY2kfp29rDFBBHyXkYZJZJBhtgNhwr
yHS59HiMIzIqsUZemhZJrfYvL6fW5ROUAbvLKPqs8lEb23Ca+Rv
+crfzJ84DyPbL5d0s3PnWKN9Lmhtbo28B0+9nt9X9cG6qeMMSy
wgMgX1FV2elchn7Kw4+I2Zg7Wz2ZOAUmWxgbx6Z2jOAUmWny2Ne
kkTvfuGySaL/AM5l/mDrWkeY78aHoFpPZWT3KwX97a2j6fNHqE
Vq0F3E+rGZi0UnJGmj08NKvpqCGVjOfY+KMoi5t5WsZen7u
Jrx9tZZRkaiKF7kDh3qj67+fCj4/wDnLHHzZLLq2qnWNFtbCLyVJ5h
0mzv8AR5rSfV7kRXT0hRtSZ14NAGkVHnX0uQDDdJ8H8lQ2jUieP
hJBBERY/o+flv8k/yvk3lcQPD44gxIMzR5ery89vmh9V/wCCtPzI0X
SdW1ea38vTJpvl/wAqeY3iTT72NpYtc1cLhhe1DHUGCNH6hYTUf
DxMJryBh2ThlR9W8fP5x9j+p/dP+px/G8Hb5yZ+M/5VpfUfLQ/9b
y+/5zO892y+epv8O6Ow6tP3kT4b4q8pvWjb7FUxq+jg9ujbbBL
T/VLVFcoEeRTXGPY2I8G59RjluOhsb0eGhXXkKJdt5Rx+kekS2N
WOHlY4rN+6PxR3mf/nJz8xNJ1ufQrvUvL2hfR2Gu+V7W91h9Nupq
cFnrmny3w9dZtQAURtF6bSerH6gYFFfRbrHF2ZilHiKiNiYRkmTkR29
Pnf62WbtTNGC5q1EszbivXr8lWM+yp3+pa8yR+VgoYU0KbZh0M
rR0s70yeWfM2qiSVr1beSWyt7aWsWWyt+hDdxuxujE1/eCR0H93IhZy2
N2foY5gRKx6ojpe5Ro0MkcQo0PKTU0hmNo0MKM184R4SzUlKuHoP3K
1NMiPZeGVVxb5D8Y5jnD4e77rmd2rmjd8HVO8eeerl4f8x4yvy/
AM5e+ePMvl7ztPvzZPp1ltpc6ass1r5SVtEW6t5SzQlotzUgv7AXGy8
RHn9ksMy8HZ4k3hzuZ1Sds6Zvn9GEv7b7+OZmsZwTx0gnGc1
ODkTufdwej6V/zkr5m0m0Ge+sS+n2vVvJ5j03SrjX9X9Zkv7uxuslX0mGcy
3CS36KjSuOiOS3h5cncF2ZjjS7A1nM8QMaPq22A5nFqqWEIyAYWzjl2n
nO2HrEeVKmVMMRwg7+ofoDIdd/5y6vsPPPyY
TRJ9cn043VrJC7ai0kqTyAcUFuEKFS7kepFcOySYnEchsdefQSo
/w9Pf8AAzBTydryGYY40b25dF5TGx/F193+cw3y/wD85D8S+bZtO8k6JLp
3mjVbzNeo3Vjpn1q2tiyyt7aWvMyvL24eAveVSSWaSD1FjIE
UcbF
3luydI4wZR3iOKABNGwSdwSB97j4u1shEZbSPDMkRsUQAeEgE
7/D3eZxpX/OW/nnWLXRdM0//DupfpLXLK+Kr+VpZ3Z305f01Y3NzcQ
CMXzk3Fo8Shv3+4PF44mIpCXZOOkAHlyN4wDw+EOnPCSOL0kAy
Zw7XyyIiOi5OE3gK3gLHM4/kjvLv/ADII5tvX8X8jWOpW2jRQap
q95o1+baCWa8muIdRa0R7e0a/SWKFo0ZnlAu/TegdVVlJjk7JgIyl
4tgJC+VEa5xzSm+4ZmuZlmzZ2rhmHZIlAHh3kYmqzWRw4rz9tyUdVV
q7FXYq7FXYq7FXYq7FXYq7FXYq7FXYq7FXYq7FXYq7FXYq7F
XYq7FXYq7FXl/wCZum+btYPliz8qaAVPQ6Lh8qavLpEcuqSQLrF7BDZzTQ6d+jr4
gxpepInM3f1YKRG5BNWREohIMVfEEdz/AM5M5Y+X9G197iG/8A2v
SatbtYxW1v5U0OxtbYRXm4yhCPRpR8GDPjH3pJX9+CS8rEeHY3pHX9+im
Ro1XpnnCTz75F8qeU9L0aWWdWdO1LXvPfm1p7RDN2F63mT
WbdYm1lpNPUnhbyPzPzcMEDoDzE+qsme6/5yJeDR9KazjjvpDYXF
/rFq2lSafCj2thHc26wk0LZ9Z/L382fM/mjUNO4udMqTd4JNk4mL0wk7M3CNVL9Z/L382fM
Pmiw0q78yeZZq9tc2uvCLjYj9Rjs4rGSGEzMswswX8rSSMwskV
qi83MMS8YziqRReYP+P+68rXSfpu0v0rRpvpt/pW8v0rRpv

qi83MMS8YziqRReYP+clpm1S2u/K+pW3Py5pQjvrO68rXSfp0rpv
1z6naTzWzW8YLXgLXNxeryX1I4yqRw3CqdXFn+dHli2v9fe/fSrLT
vq15c2KWmjXcd2k+pEanPcG1top5ZrfT+UyeiITNOF/dSmtu6rzr8s
Pzo89+aPyT1nzAPNmrat5g/wAU+XdLW4tv8JXc0UV9qGkW09tp
13pwbSLlmjuZQks4QxyvwmWP0gxVer6Pbf8AOQV5babb3t5PZy
S/VY47l00J3gtm1O6FzJq6Rq6G9TTTbtCNPDWpvA4kBgxVA+ak/
wCcmNU0DXjps1lpGpzQRXlmbOHTr6S2la4hs5bG3S8lhhnK2sU
19G9xJErXU8Vu8yQROMVen/kdpH5s1trn8wvMd1KlrZWkYgm0v
SLKS9uHjcTy3Kafc3yxSIwj4rBc+lyMh+JXRIFXjXlHyf8AmC1/a+af
Kl8LfUI10qy8wWrLYyQX+o/p+c6wt2Zl+soLa0mklgMTxMymHj6yK
sLKsrsbT/nIS6tRH9eW1murbT7G4lvU0l2sr26WYajqNmlqpWW2t
GWA2cE5EsvOcXIakVFXo93Yfmp5k8o6OJNSk8u6/qOrW0mpfo5
dNuW0nTC5EkNu17DPDKwjVSXdJm9V3KAxhUVV5dHP/wA5D+
WNJSaeB/M14dHimlhg/QtlN+mryG8iaCISSRwraWckVrKWeR5CJ
5eL3XEQoqld95I/OPzv5m0BNV1TXdJGm6/JfLqVvH5Xl0m0sv0P
qlohtI2WW+e4ke4ijuBcRPEGd2twqKrhVNfzp8ifmv8AmJ5U8qtaX
upWWqXflvULPXdI0+bSfqC6reaenF7gXdWkjiuAyr6NwaHhT4DI2
KpX5ztv+cgo9c0fy3o/6Yu9Gd9StL3zNFfeWLaRLWZQtrcvZyWXq
NcxO3LnB6MSxIa2s8pUYqybz3oX5kXf5R+T9Bh0rVNc1Ka40+18
z298uk3WpXWnQrK90jGPWNIs2Fw8ccTMLhmNvK3OJ5C/FVjvm
v8AKfUdWtpJ0/K83Plv655bmm8lM2jxm606y0u6tBYiL65+jx9TuZZL
eYRtOIGFvxRm+HFUh/LT8kPN3l3zX5OvNY8oiS/sTpUqeZv0bz/lbz/
onR7fRDZzaDyeb63c/wClc2r6Rt5fW+svIJ4UUqpt+a+of85CWeb
v8GaPr2papJqJXRhHfeUbLy/DY/vTDIGvIZ9RkYD0/rUcqoXfkLaa
FfjxV7f+V8H5nW+tXF35suZ7jS9TfzJOLO5j0xH0dYNVHt4nsD
WX6xYSO0rSPOVeFQZI2Zhlq8D8lar/zkVqE+nHzXoPmHTxoPeFQE+nHzXoPmHTLBNbv
XePT7/wAm3+pPYMmn/U1u5pY7a2+qh1vzcC3gS8VWtUiklKyyyY
qmugWn58+SLFtJCa35l9W/02NNQv7vy4J7eY3+OG80
+SGGAGN5onjlJihpF6irBdB8r/nL5tOi+YfP3OO1HQ
b6WwtOJkiunexWC1laHkWb/RY1qhBRk+N1XsHnbTPzJ86
g219/iKbV9K1mSx0tUeAw6vU/TYrdpUT94efrM6Oh0+GsSci
VY5e63+e+e+g6bpiaw/1OEJcajwOvudHlt9Ns7fQr30EYWWW4b
UUtpJvqcLRlXcQzRxjgFXpP5Y3vmGzvmcPzX7tOAHXgFXWJkJ1u
e1MGl6ncPcSwwSSAw+rJbWnpQzSBWuJY/qkjRiJowiqU6d+F1kXi
3f5zRectWieTRrCPXXtvNhKYuYw0T3Uc0kUc6F1Kay40+1
kfD4FmkEyr63xV2KuxV2KvLvzU0jpzZr1poth5T1y50R5tSi
2E1xBYCCdnMaajDPES0oiX+6dhWoFxx1ZUS3
02917UrifS7zV5bS78tWCWazW4fUbMxXUUgnigkqlsIpIpS3xS3ks
Y3VejLpnnn82Pyyvnk1dZbzUr7Sv0RdWaWoU2FhqFvx1ZBNEsZ
e7SJr1Y25xLG0UKKxDGRViJuP+cibfzJpGjRWN3Ppixa5b3Ovz3
Xl76oxjutTGkzT6fHCl0ZJIksWunhlWPjI6xWcchZoVU08uQf85A3f
5l+W9S1vUpbHyjc2slxe6NbaXot3a2zzi4dbW71BtRgvlntgYUD2ttc
QSuvJjwZuKqe69qP5z6Xr/my/0zStR1TSYLqNdOsDJoFt68D2N7
GPqYaUuVju2tpJZbu5hd4wyxWq+kRdqvP7s/8AOQHoyC5Hmj1z
eWxuzow8k+kNOEE1BpP6SPL64Z/Q+tfXh6nPSpnxejVVhOpa
b/AM5ZSWnnUUW3mW+hmn1K3fTOHlvyrM9np3q3FV05pNciS5lK
GD1hqCWwX956DuQodvVG+cfLP/ADkTrt7pdDJftqOkj65p90bXy
3HpEMr+WLmzeVrT6694dRN7czKYmuZNOUNFxlaNXkaVa/lb/nI
TXLXyBp3mS51rVx9QlTfQoNR8rXt/MLHyppqrR2aEe3r6xBDf3
UTWn6LnPN1cCcqiqRFPrPDzIN1ky8pbpxw7EvrDW5mpaEbJuZL6vrDba
Rw1iVbDQbeJLuSRPrPGsd+nRNr19VYhkhRIUs/OD8zPmRPn1ACeeMxrw/e3fF3FirL

```
7FXYq7FXYq7FXYq7FXYq7FXYq7FXYq7FXYq7FXYq7FXYq7FX
Yq7FXYq7FXYq7FXYq7FXYq7FXYq7FXYq7FXYq7FXYq7FXYq7
FXYq7FXYq7FWI+SvImh/l3YS6X5fsfqdpLc3N48frSy1nuXMkr8pn
dviYk0rQdgBl2bPLKeKRs0B8A04MEcQ4YChZPxO/Vl2UtzsVdirs
VdirsVdirsVdirsVdirsVdirsVdirsVdirsVdirsVdirsVdirsVdir
sVQV1fxWctnFIspa6lMMZjgllVWEUk1ZGjRliTjGQHkKoXKRhvUd
FZV0mpWkV3BYPdRLdzxTTxW5kUTSQwNGksiITyZI2ljDsBRS6
A0LLVVG4qg7/ULXS4Gub25itoVKK0s0ixoC7BFBZiACzEAeJIHX
FUZiqCj1K0lu57BLqJruCKGeW3EimaOGdpEikdAeSpI0UgRiKMU
cCpVqKo3FXYqk3mDzBp/lbT7jVNUuPQtIOHqScHfjzdY1+GNWY
1ZgNhiqc4qkuI+YdP1q51izs7j1ZtIuksr1eDr6Vw9rb3ipVlAasNzE9
VLL8XGvJWAVTO6uobGGa5uZkhhhRpJJJGCIiICzMzMQAABUk
7AYqvhmjuY0lidZI5FDI6kMrKwqCCNiCOhxVKtX1+w0JGa7no4hu
LhIIkee6mjt05y+hbwq80zKCPgjR3JIAUkgFVLPLvnfSPNdzqVtpcs
850+ea1nlNlcx23r28jQzRx3EkSwytHIjI4jd+DqytQgjFVbVPOGl6H
omreYtQlltdO0qK/nvJZrW4Ro4dPMgnkETRiR0AiZkZEYSpxeLmj
ozKo/QdesfM1lHqOmz+vbSNKiycHSrQyNE4o4U7OjDpvSo2xVZ
P5h0+21ay0KS44397a3l7BDwc87eyktop35heA4PdQihYM3Oqgh
W4qp1irsVdiqUX2vWOm3um6dcz8LnUWmS1j4OfUaGMyuKqCF
ogJ+IivQb4qtsvMGn6jqGpaXb3HO7030PrUfBx6f1hDJH8RUK3JR
X4Sad6Yq1P5h0+21ay0KS44397a3l7BDwc87eyktop35heA4PdQi
hYM3OqghW4qp1irG9e836N5YA/SeoRQMTBSOpeUi4uI7WNhG
gZ+JmlRC3HipYciBvirJMVdiqDs9QtdREptLmKcQyyQSGKRXCSx
mjo3EmjKdip3B64qiyQoJJoB1OKsV8k+ddJ/MPRrPX9Dlnl0+8Uvb
TT2VzZmaOpCyJHdxRSNG4+KOQLwkQq8bMjKxVZXirsVdirsVSj
QNesfM+n2uqaZP69pcrzik4OnJakV4uFYbjuBiqb4qxy4826RaaqN
EnvkivmiglWOQMgcXDTJEqyMAjO5gkpGGL0Qtx474qyPFXYq7F
Un0LX7DzNaC/02f17cy3MHPg6fvLaZ7eVaOqn4ZI2WtKGlRUEH
FWID82/Kn6Wi0P8AShF/LdS2aQm1uQGnibi6hzFwoDty5ca9Dsc
Vej4qlf6c03jqTfpC346axS+PrJS1YQpcFZzX92RFIklGp8Dq/wBlgc
VTCGaO5jSWJ1kjkUMjqQysrCoIl2Il6HFWPR+cdFm1eHQYtRil1
CWG+nEEZMhCWD2sdwHZQVRo2vIKoxDkSAqpAYhVkuKuxVK
G16xXVE0Uz/6c9s94sPB94EkWJn5U47MwFK13rSmKpvirsVdirs
VdirsVdirsVdirsVdirsVdirsVdirsVdirsVdirsVdirsVdir4Xm/5xv1
TT/K9nc6TFcDXIfMmmazDpE98n6Jt7pPMUV3c6gI0YUkkswlVZ
CGHqGOIXM0zSqsn0LTfzz1W80+3vNXm0uwK87u4YdGmvPrK
QOzogtlkiFk84iWE8GuvSM4l4OYpUVYP5b8rfn3r35UL35L/mtonnL
QvPOV9p2qRaHIdO0HSnFxJYsI7e2ksNQvYHt3n+BJrhbW4Csz
MIzxdFU28veT/wA6PKWnPNkW3lVZ4deZpqKkLYsMsxbU6Wjbjb
062tY4KL+iPrbXaTxofrHAWaLsMVTGPyp+fOfOk6iLmLzrfanaRNq8
wtbyz8vqs31K8N0yeyeRWTBlMZlNPDCKpW+Y7sp/Fqsm4VcqaUyhX
nf8AmVqNm/m7ypfWEOk+arC70+a81a81vbQbcaUms6XdM3LTkt
krFHayyLG8DOE4IZbiUtir6C8Vdft9VEuoSappV5+iby3kZ23S
HayyLG8DOE4IZbiUtir6C8ia75s8+eVdft9VEuoSappV5+iby3hhj0+
6tY1ks7Gk+okG7CbxRQSRKpR6FlVM4z5lWzSY7WrqG4Lvq7tmUsi8
UNecwaTpMWn22uzL5Ys76Ke9ufLfXsIs7eJUhvLftI7ufLuhqTlsL+nCs
8ks/1eUqo7yTpP563kVvpt7Ke+3UKWs0DsZlp3vMXQnoKVZ+iby3kZv

































































```

```
VVzJBxY+ogVlJZaijA1oRirejeYtK8xLdPpOp2t+trMba4NrcRziGcIk
hikMbNxcI6MVNDxZTShGKpziqCj1K0lu57BLqJruCKGeW3Eima
OGdpEikdAeSpI0UgRiKMUcCpVqKo3FUFqGpWmk28l3fXUVrbx8
ecs0ixxryIUVZyAKkgCp6mmKuj1K0lu57BLqJruCKGeW3EimaOG
dpEikdAeSpI0UgRiKMUcCpVqKo3FXYq7FUh0vzTout32q6Zp2r2
d3e6TJFFqFrb3MUs9nJKnqRpcRoxaJnT4lDgFl3G2Kp9iqDsNRtd
Uh+sWVzFcw85I/UhkWROcTtHIvJSRVHVlYdmBB3GKozFXYq7F
XYq7FXYq7FXYqgo9StJbuewS6ia7gihnltxIpmjhnaRIpHQHkqSNF
IEYijFHAqVaiqjrOtaf5dsbrU9Wv4LCxtI2luLq6mSGCGNRVnkkkKq
qjuSQBiqsdStBdR2RuovrMkTzpB6i+q0KMqtIqV5FFZ1BYCgLKD1
GKo3FWEecvzM8n/l19R/xX5r0nQvr0hitP0pqNvZfWJBSqRfWJE5
sKjZancYqzYEMAQag9DireKsG80/mf5O8j32l6Z5j82aRo99qr+np
9rqGpW1pPePyVONvHNIrSnk6rRATVgOpGKs5xVinmXz55Z8mS
WMPmDzFp2kyX7+naJf30Fq1w/qRxcYhM6lzzljWi1PJ0Xqy1VZXi
rsVdirsVdirsVdirsVdirxb88/yfX86tDi0RtV/RyoNXBk+r/WOQ1HRN
T0b7PqxU4fX/AFevxenw+HnzVV85+f8A/nAzyx5uub2TTZdN0u3lg
1GxtoRozM9lp95DpxNpbXFve2s0URubW5kkEbpzi1G+hX03mac
qoGX/AJwB8tXnki68pXV3aCT9GafptlLBbaottZxWl9dXksaJca1cX
n1e7S4+rzxrfI5hBRJo19NYlVWL/nBDRZdOg0q+fy9c2lnoNvpFnD
N5bub9YZbe7juo356xq+oTrbrw4C2ili5I1JZpPTg9FV7h+YH/ADjz
Y+e5b6/kl02PUv8AD0ei6XJcaLHe2mm3KfWgbuOznmMTgpcGP0
m/3T6kJkaOaRSq+YP+idlne6Dqul6t5g0XULzVLCzsr6+Xys+nPe/
UtTnvoluBpeq2khtzFMkElvFLChFrZGMxR2ywsq+ifyk/5xsT8sLnX
Jk1SyVdR0bTdFjOm6dc291BFY2q2yN9d1DUdSumCBf3UYlSKM
UYpJMZJpFXj8v/ADhVrRj8o21j5s8saLaaDLdtJDo3kGC0e+S5SG
J2kuJNSmuI5nVG9aSOVVnYxmWJhHxdV67B/wA4vado/wCX/mn
8vtCvrfTtP1i1s4YIksG+qWs0EEMUspt4rmIv9Zki9WbhJE7u7M0h
kJkKryfTP+cE7Cz8y+RPNE+raa8/li9e8isrXStR03TLMtdm5K6PZ2
GtwRWQYHjILgX6SdWj4lkZVkf5z/8AOGVp+cN35yubPzPJpfmH9dd1
7s7iS0vbGt4ntLC3MMRtp5ZVqTnTUBOuKqxQvjS1AHMBS2Nuw2Ky
T1LRdNtNPh0e21mHStV0y71u40FLu7uf0jZNZm5VjcxyRzRAr6b
GVwsaiEAIE4KrL7/nCnTvqdzbafqGkKs2qazqklnf+Jkp9Y3W6J11
LhrN5Zaxaz36Q+h6MQRrUrH6fxH0qOqggdD/wCCcHrmTU/MS3F9
pulWcaR6fYXdnpdw+qXVofKlhopT9ITavcXK6dHKsrpZSlpVnhjm+
skBeSrJtW/5wO8vL508yeYbeSrAl508yesyebtBl0yyGraXLpsNtc2esyC
zjlgjheCMWO2ulrlL5DoyPUd2yRE8yOxl5MtqduOgcUFCjz4aLxC
v2Fu1o7o07Qm29T15HkFwwvBFWN+dv+ffNl5602bTdR1Pqq8VWPsX
CUwp5cuLO2ul0myezVL1dN1ezlaGr+rDbWk1lawSMJWVm
en+X/+cWtT8lec7bznousaPGqWpnxX2XsZW4P4+uuZWEKt0Pvmz/ZuOaSdvjC1xVurzLJgK5bGV2Jn/AHn


PltqkEp8vvqS2VtNb6mrWFpdahqF5Fa6cbXWLe2ghjjvBA0ctpcxt
HCoRIVPAKo/84P+cPU/MrRvMllpXmOO00bVde1iW/udYn0C31W5i
s3RgLS2F3NSBo3PqRTxFXicyPEEkldyqwrXP+cBNF1fzFo3
RLd9N1ufW0gt9E1Cxj+tXMIvNLMv6L1yyP1lI9VY4m9N4pSv
MqvffzG/5x5+tfzH8wzH8wSavfalE1rcRWsU8FxYLc3W5fnbW1w0oW
G0u1cpeQGKQXCFlLJy2Vep/lh5Ftfyx8n+VPKFjgEc/DY7oIHsp6VQ

dbdJTbxLG0oiUsEMjAuRU7sfiJ3xVnWKuxV2KvHvzu/Kr/AJW/oFv
o31iwT0L23vfR1bS/0tpd16IdfRvbH6xbevEfML6yUkSN6njQqvna
y/5wpWDRv0K/nOSMeg0bH2DqUf+LyMmN4cqpXp/fmqzIUsF+kbo
0G14vW4q/rCtMVYtoX/AHmn6aBegW7kekMuPWjgmEFbUk3ZL5taE
kIGtW0ls/wBBWbVfMGotaCjlpDERLIeSpLDFLPHKq951j/nAvyN5
0vS9FcMSBlHHE1oIvg5okqKvFpv+cDbxGrea7ad3b0b4i6D5+bKdh
4HjRlUt8/f84MeYfmVm/bRBeXb+8L9/f+ALSSNaQ6RJYR2b
yeqpaJLoxXwBHH1oIvg5okqKvFpv+cDbiC7886pp+vK
utW1TQrnW7pvTura5bU9ydV9Erb/6AklvVSJXKt6ir238nv8
AnGSL8q7+w4q7+w1uTW4r7WwBrabUoYtKNrtNjlLXU7+mr2ou
ArO6iRjQBquyry/wDMDH/nA/yV5bhkeRbuLW9Fsbq+htXg1G

Vbmfubi9jbUEsNSZ5xCtw0/RKr3kzyNvZZTa6sIRrN1rpaPHd8KEq
1dY18p2NnZCFYJ5FuBbKFqsl1dzzKDTb1ZZ5KfbIkarFV8R+f8A/
nCrVfzv/Mrz/Mrz/ea/5YgSLdJC1rHFbSTaR5gs768hNnfKXxGs768
EZuJI54bNraaOKFEJCVX1h5h5bNraaOKbSjTbS/Tj5dKZmrMiUp
b+Wv8Azi5e6l5PhpHOPnM4t5aY2tHrg1K32nqfONsNpgc89ygFW
o/wB6FtOJpdUl9X6H1NbmyTdk4XjtOtDa10jT01p1qeUPJbqPN
BIrvT9X1cWBXUCUTcR2kszJgdwAU0y1XuxoIhBVT6Ya9kW7m2uJZhq7fmb
DKnX/zL1q21USP52e5e4YYf0nHbdq3jQJyenBmzTeWD11sI1aNDdhgWV1H
KK1ZFG5apqq8yjIeKVvCxHjbPtwfDRBNNaMFwsWnaN+j2IGmfowSOQbhp
o/wB6FtOJpdU19X9nFWK63/zCb+X5LJDmg13U9cufLGQ1pepA0ao0NJpT
BIrvT9X1cWBXUCUTcR2kszJgdwAU0y1XuxoIhBVT6Ya9kW7m2uJZhq7fmb
DKnX/zL1q21USP52e5e4YYf0nHbdq3jQJyenBmzTeWD11sI1aNDdhgWV1H
K1ZFG5apqq8o8if8+/NB8NB8laOunw6lYx3NpbeYf0bdWJF0rrNcXQo
```

```
K1ZFG5apqq8o8if8+/NB8laOunw6lYx3NpbeYf0bdWlhqQNlqmrLp
gh1WNdR1q/ZLu2aw5coZIVkLgqsRSrqvYvyq/5xvvPys836v5ntNZ
0eRdRNyk/peXWt9Ru4Z7uS7L316uoN9aulZlRZzCg9NePpbgqq+
rMVdirsVdirsVdirsVdirsVdirsVdirsVdirsVdirsVdirsVdirsVdirsV
diqS6D5h0/zPbS3mmXHrwxXV9ZO3B0pcWF1LZ3CUdVPwTQul
acW48lLKQSqvu9esdPuY7S6n9B5PSEbSo8cLvK5jSNJmAjaVm
G0YYydDxoQcVTfFWJ6v520jQ9Z0Ty9dSzHUdZW6ezhhs7m4Bjt
BGZpZZIInSCJDLGvqTNGhd0QMXdVKrLMVdirsVSbUPMFhpd7p
enXU/pXGpyTRWalH4yyQxNO6BwpUP6aO4UkFlRyoIRqKsO078
3vKWtWGjanpmqm/tdYuLm2sXs7W5ummktWkSeiQxO6pG0TBp
GUIDxHL4l5Ksl0nzjouvahd6Xp2oxXVzaW1teTCEl0WC6mureJhIo
MbEyWc6lVYspjPMLVaqslxVB2moWt+bgWtzFMbeVoJhHIrmOV
QCUfiTxYBgSp3oR44qq3V1DYwzXNzMkMMKNJJJIwRERAWZm
ZiAAAKknYDFUpTzNpk08Ntb3QuZJZUiItla4ETSW73KGdoQ4hR
40JV5SiMSiKxeSNWVT3FUm0bzBp/mD699QuPW+pXU1lcfA68Li
GnNPjUVpUbiqnscVTnFXYqksHmHT7nVr3Qo7jlf2VrZ3s8PBxwt7
2S5igfmV4Hm9rMKBiy8KsAGXkq7S/MOn61c6xZ2dx6s2kXSWV6
vB19K4e1t7xUqygNWG5ieqll+LjXkrAKp1iqCv7+LTYlllWVlaWCE
CGCWduU8qQqSsKOwQM4LuRwjTlJIyxqzBV2palaaNaXV/f3UVr
aWsUk9xcTyLFDDDEpd5JHchVRVBLMSAAKnbFUJpWv2Gty6lD
ZT+q+m3Rs7ocHX05xFHNwqygN8EqGq1XelaggKoy71C1sDbi6u
YoTcSrBCJJFQySsCQiciOTEKSFG9AfDFUD5b8w6f5u0nS9d0m
4+sWGp2tve2k3B4/Vt7mNZYn4SKrryRgaMoYdCAcVTrFXYqxqP
zjos2rw6DFqMUuoSw304gjJkISwe1juA7KCqNG15BVGIciQFVID
EKslxV2KuxV2Kvj/AFz/AJx28wvf63rGia7Z2uoafdPN5KlnhklXR49
QkefVllX9r6y88qKqnikMdsop6eKsf1f/AJxv83+V28y3f5e61Hby31z
HBbWF9rur2unNpcHle20mFZU0/g8V0L61ikNxAVn9BfhnBPPpYqn
n5F/kj558a1ZhJFIk28rXVxPIq8/wDJ/wDzjv8Ampost3fX+txS3M9no9
ndgec9emm1OWxGpFrt76S1WeyT1btZksYA9tXnFyCAFlVOb/nH
b85odW836jJ+ZOqau+qaXZ+WVqT5wn0ixEqPZes6abbaDc/UXIim
Pr2940sgcxj0DKZoVWffnJ/zjhrf5mP3Y+X7/ZPMPIu76V1eyJ1btZksYA9tXnFyCAFlVOb/nH
sWkSG7NlL9ZhjVpxcMr2zr/pA5kyRXDytNaQjFUFqP5IfmfDiDT/N
s1xo8F9pLWcd15q1iGaGysrzVZpFuXiga4vC8VzaoVa7iaYwL9Zu
JY4vTmVZz52/I/zD5x85eXx85Nr3+MtYsNMe509HsdP8w6lYxHTorS5W
5jEFuViWWW5aCT1UKy8IiomRWkjlVeA33/OP35+nQUde1s+fv0rq
OpaJp1mlvdeb9U03QYb2OGyS5K6ZpOl29xH+9inkS5t9Rglk5rHJ
CqNJVV7H+UH5Q/mZ5fNDa3EKH+gV6i+w6Z8nlvXx9Wk9gKn2P6ZbAb+e
y7BZSNDa3EKRR3M2rQi7Z1RXEbyKZmLOjqpDpv/ADjz548sX2q
PoXmmSG21HW9Q1VPV17VXOnyXN9631j0pBKl7ytwkTWczTBWczJbIy
M6MWmkYqp/r/APzjvF5dvvMOo6l/r/17Q9WuJrjzPq9tDNd6
XdwTtFHd2zCe2ikji9NTdKZWVeYebf+cX/wAy5vLl5p
XljsjF/qOlSajf3oMC/mHFwdrPrzhTdzPudMvFKtO/B+cX/wAy5vLl5p

JE1nJpNrJBdQIHje7W+9WZ+UkI9IVUB5Q/wCcU/JdQ/OPk8yXwk
eaZ9Kv7Sz0HHTbCZPMmrajFNzs7hWW6wyerH/p8Ra/D3++mnsnzsM1m8RoHt1MHjWW+TB/a2nqc/4ibm+ckl1
9VRlhDBbiTSNPlhjYoxFv6cyx1+GU8Aqkv5tf840+aeNajmsPvm+X
RdLt9Pa002Kz1WbR9RtYpby0nlsYaN1J6YN/DrTAbPYnTvsdF1jXyQ9j
ALwVT20/JT81rVNGtIvzFulsra0sYbSlarU5ryla6tksdS5Xi2lsJGt44
UubGYQRM13cacRirPvPfkNiR0AWV6biGX6wfWtnEPNkVvX3oqrCV/J
380bS4kltPN9vCLW5N3EkN7fQWl/FDqlvfWmnfUgrxabbw20LWT
SW7TvNFIWmjk3RlWOyf845efPqp+d/fPOnvzpa+d/NlxLqOrG6l0+z0/zNq
8Om2rTX1xeCEyRJbzemVwTjklLXRfnNmT8kp/Oes6DrFF/FrXHJ3FrN
5qV9pkml6C9jCdO8xavHJFftJDIrTPBNam/hQx7i6r6pe3P42xV5N
f/kt+cfmhNSm1SlK8x6vTzFNKo8w6bzVw1J9zWNLL/qnVyqj7XEzfeN
mKW4mgeOaL4wJLc/GXVVdl/5x1nnS51nzjXdSpMtd8x6nSxdNJaKJGwX
Snku7a61vTtShi/R11ZSWljFDb2gkgtX43PBecq7v+Vb+NlhQehtYzx
dirsVdirsVdirsVeefmL+ZOk/lhBpcuqJP9K/GXypBlSQ1rhuGdhdTU1+7h
Ze6nM8cdvbzGR1is3cJRjYCcgcq7SiOGVV4R5Gc/+5y40bdN7TRH2Zntad5Z
0i5ltUkX6091BqGlrYw/pPTdNcSevp7kXAObOoTLSMkIWeUPBzIguLY
zKp/5l/wCCr/Jeh/WreGPVZLqCDWJJJPKs476RL+Q6f
JLbK0M0cgrKtZ/5yO+l/Lz/cXw0VW6yagtkB/LtkHDoBfs0MkLkiW
V3JeSGcW3+hR21rI94omZlSQPWAKrIPN/n+15B04xLbRQ3+KyVcutoiTjWvNmYLrkm9tDEZbL
epaMIoZ0fSbVUbNaOsRjDwUUjgmpqTmNn9fqNKSZI6GTh4nOVF7mWKqWZycEAPt6/7o5Vf4J1mS5vdL0cnT94wtyNp0B
B0/zFqHm3VPHzLmzKz0IGiuaSxPTqa7ZodwC7xqeuxDbCj2CMoBbTmlGdbLUgh/b6uRbJlvHs0uxhbrOO8b4kC
klu0yJMFJxVnvhkn/nzLSucBzQ8fh9xn8uOc58Z3qwVjrzWbsyK2uP
```

```
klu0yJMFJxVnvkn/nJL8ufzGv8AS9O8u+YvrsupwQz2UgsbyK2uP
XtWvUiS5lgSA3Bt0eU2/qeuqRyM0YEcnFVg03/OXvky180f4eu7T
V7GCJtbgub+90TU7eGKfSZdORiK2ZU2zLelmuWdIohGC54yo2K
s28lf85Mfll+Yuq+c9E8uebINQv8AyeZf03DFDcA2wiZ0dlZ4lWZVa
NgWhMig0FastVWPQ/8AOYP5RXHmTQvKCebf9zeu27XWmWb
abqCvdwASMkkTNahGWURsYDy/0gUMHqclqqzDy9+d2h+aLq++
oR3LWFnpUmpzTy2d5BdxmGeaCaB9PntkuklQxElCnqEniI60qqi
Nb/PDypo7NCt3NcyMTHDJDY3klk9wbaK6jha+jt3tkaSOaMpykHL
lReTKwCrDdV/5yu/Lbyp5TsvN3mjzDHo9lPZ3F3J6kF1N6ZtLi1s7
qNfTgLSNFcXcUYCpyk5c0VkVyqrOrf8AO/yVe+XfL/mqz1k3ul6/E
s2mSWdpdXU11GUMjMlvBC84EagmQmMelQ+pwpirCPKv/OR2j
eZW8/ao0H1fyx5WubSyj1bhfSS6jPPbwTk29r9QUSxN9YiS3a3m
uGuSwZIwjwtKqwNv+c5vywtLqHRtS1Y6br+ovqi6Ro99aX9rdXiW
Mk0KGVbizjNm00kLoiXCo5cFFDsKYqzLyj/zlZ5L843nlXS7ODW
mv9f4qkY8vasIbdjbC5DTTTWcSiCRT+6uP7mUBnR+CuyqvRbj86
vJVretpsuuol6vqVtjDP61U1FNKoE9PkS13IkSACshYNHyQ8sVeffl
n/zkPF+Y+o6nYw6TEkVnpttqKXUF5LLDcLPpmlakPTWe0t5AhGo
8VLojkR8mjRnMaKsSm/5zo/KHQfK+leZ/NfmRvL6Xy2Cm3vNN1J
ZPVvYDMhhVrNXuLc8XC3cSG2fg1JKggKvTvPP/ADkr+Wf5beY/
K3lLzH5ttrLWPM4jOkWvpzTG6WV/TjYPDG8aLI/wxl2USN8KFjtirt
G/5yR/LvzAttJY688kVwLRlmbTr+OFYr1uFrNLLJbqkUFw9UhmkZ
YpXDJG7MrAKvJNa/5zy/KPytcapPr+vyaXottbaHLa6ndabqcY1CT
V5dURPqsDWQkntwmnM63UPqW8gfZxxqyr1vRvz/8ALXmnzdp/l
PQGn1BriG/lkv0tLyOwU2awkpBdvbC1umrKA6wzs0RFHAOwVR
Vz/wA5CeQ7CLVJb/WJtPGl/Wfra6hpl/ZPELZoEc8Lm2jZg31iIxlQ
RMrc4eaBmCqJ1H8+PJWlXS211qdxGGnuLVbr9F6g1iZ7WWWG
4jF6tsbYtC0MplHq1iSKWWTjHG7qqnmo/mr5Y0yytL+W/leK8vLm
xtEt7K6uZ7q4tfW9ZYIIIXllVBBIxdEZOCmQNw+LFXnnm/8A5yu/K
fyHoA8z655ztrbSiOS3Cw3M/NeFrIGSOCF5HDJeW7qVUh0mjda
qwOKp35U/5yH8heeoby48t6vPq8VpYJqUrWGIajcj0JLO3v41X0rZ
uc8kFxG8dunK4kPNEiZ4pVRVgGm/85i/l5Ppmla3qN3eaXY6rp9tq
VstzpGq/WobaSMyyy3sSWLJbQRLRjcGVrcx/vvVEPF2VTi4/wCC
vPyistY8p+XrzjFa6t5pmFvpdhc2V7BcyTGX0FSaKW3VrVnk+FB
cCIuSOFajFX0iirsVdirsVdirsVdirsVdirsVdirsVdirsVdirsVdirsV
dirsVdirsVdirsVdirsVdirsVdirsVdirsVdirsVdirsVdirsVfBP
5p/84LaZ+Zx05rzX0nXS9QebTba/t9Q+qWeng87a0jTSNW0qUtZy
NKbaYzfu0lMbRvxRgqzxf8AnFamqT3/APiuRPX1PUNS9eOz4alZ/
WtVvNT+r2F59YP1aF/rXp3K+nJ9ZClv3XPiqrD9O/5wqsI9Ls7C/w
D8Jytp0+nXNlFbeS1g0/17GYyC4urWTUpzPcyo8iSzLLEzhq0+0r
KvWPKH5Hi38l+YNEnuLnTLnW1mt4mDxST6ZpcUsv6O01XioGg
tYX4GIO61knVZWD+oVUN+XP8AzjRpfkzTzdaedHlsJtQhsdSSVjtN
Ijs4LaO9ls3WOxUzTPbW8f1eQ+jzcGW5nk5LzZSqwHRP+cJflvlx
1udI1L9FX/wBR0+1bUNMtPql4txG17+kLyRjKRZjwnv4riGOR6M3G
2hDmVFREVUtQ/5wu07WRa5S+1ezSYWWpw6eLDRvqWdljRvGOWjH
vBqlrALt2jvoWj9V5V5lJZm8AOF0j/NWt6JqLH+oHVrzSVs+1ezSYWWpw6eLDRvqWdljRvGOWjH
UfM+u2+oHVrZr6HVLFXuZZ5Lqaee81W81W81WrqRyqkz6YFvwv+KU36tspTcDt



```

2vxFVnP/OP/wDzjJp/5C67561qzvYbqTzTdi6mlVdTW7lIlnlDXj3eq
3lvNKPV4iSC2tNq1Ug0VV9R4q7FXYq7FXYq7FXYq7FXYq7FXY
q7FXYq7FXYq7FXYq7FXYq7FXYq7FXYq7FXYq7FXYq7FXYq7F
XYq7FXYq7FXYq7FXYq7FXYq7FXYq7FXYqwzzx+Xvl/8x7KPTv
MVh9dtk+t8Y/Wmhp9csbnTpt4XRvitruaPrtz5LR1VlVSLVfyZ8na3
qd1rF7o/q3t1OtzNL9auV5TK2lOG4rKFG+kWJoAB+56fvJfUVebe
XP+cPfym8paRfaFo/lq4s9Pvpb6a6gj1vVqTSahb/VLouxvCzevFR
ZATR+EZarRoVVeiWn5JeS7HUIdUh0alzBcfWbYm6uWS1cy+sy2
0bSmOCN5PjeKJUjdwrOjFQQqjbL8qdAs9H1fy9wuptJ1JVjazlvZ2j
t4hEkXp2zcw8QJUyEq3P1GZ+VeNFUkv/yC8j6laW9ncaZcsLdb0
QzjVdRS8ie+u7a+nlS7S5FwszXFrDIJhJ6qMnwOoZwyqeaP+U3ln
Q5bC4t7S5luLG7jv4bi71K9vbg3UenyaUssk11PLJK31WR4z6jNW
vM1kAcKpfqX5I+TdXvtf1C80uWWbXbDUdNvwdQvRDJa6klvHdo
kInEULTLbQ83iRJDwB5VqSqjtF/KXy15ffXzYw3qw64JxeWkmr6j
NYj6w0jzfVrOW5e3tTI0js5t44uRYk74ql2q/kh5R1e7gvJba/gki09d
KZbLW9UsYZ7NI5IkjuYbS7iiufTWVxG0yyPHyJRlO+KoT8ov+cfvI
X5EWgsPI2htpdsIzEsRvry6VI2f1CqfW55uILkueNKuzMfiZiVWMa
p/ziX+VOr3HIi6n8q8JfLLXT6QbfUb+2W0N3ObibgsFyikOO5IowYB
CYhSI8MVRlx/zi7+WtxePf/oO4huDaGyja31LTc7W0ZmtLhntVhu0
W2neWyt5HuIRHO7x8mkLMxZVnmo/lZ5d1fS9Xjdd1fS9K0m9ivZ4tLFLS4k
1bUGv0BQxtyvzcfW39RCVk5zN6g2k5Yqoj8n/KCaLrHl2LRUg0zV
pIZrm3t5poAJIIbe3haFwk/zjT5B
0aaK4s7PVY5lSaKaT/Euts98k0k0rLfs1+TfAPPKyi69bgZHKceTV
VTLyx/zj/5J8nixOmWN8s1ldxXsN1ca5qt3eepDD9XjjeubuWeSB
YqoLd3aDiSPT3OKp9cflB5Oute/wATy6FC2r/XoNRN3yk5tdW9o9j
E7APxISFyAhBTnxl4+qiuFVLyd+Tfk7yBImT7bI8ug6OLV3tILFibm4mBtr
e1tLKNCJpXG0FlAlaVPDkSWZyyrCtO/5xd/LzSoC8D
RXieaNdGpRpbxNDFAmofpD62uuiOyi3Ewg3P7uuKvQPMP5WeX
vNGr6frfrt7HfJf2UaQpFZmlJoUcusV1HZ3MSXUQcn+
H42qqgbj8l/Jl3rcfin+3H0t2bc14H8rvLOp6xeaNqjefiaraRBdx
XimgdDbtdiGcsk8hczLJ6rkPN6pUYq9l1H8rvLOp6xeaNqjefiaraRBdx
NdL+qXNxZzWSxQNaqIJ7aWMeizRkK45SrVBxVjV5/zj7Z4
YU0AWfKz0yxSTTru60+e3t9LLG0FtNZzQyW7RhuPOFkdFSN2
ZI0VVWd+VfJeu+FbkFSN2
ZI0VVWd+VfJek+TI71Wlmpip6ELZ8B/NAWm6ZfFV5YZ/FVfJo6aFtl
3oW0SlixLFebVdmZlXnd/zjp+XnuRvoxHGnZMHe2XmLJ1XXUr+YV/
oy5T05LZXluGZUCURKEGJAqRFFVQFU5n/JfypLr8fmeO2Vo2vVnhhtIYo
FuPrUk1lrGpWa3LhlYLdRW11HFcxArUQzJJEKvRPjkfq9E0nTIdF
sbPT7d5nhtIYoI2ubma7k6nZIICKZZ7h5JZXIHxSSOzuas7MxJxVM
MVdirAfzD8/2f5c2NnqWoWoNWoJW0kuhDcS1b/R4RDLM83FEdn4rEfhA
qe2+xVQHl/wDODyv5q8q6h5k0rU+eObRg4rReK8EP6y7aP8DJLH88dRXd
VvrvN4pY5UQQcpIpI5EDI6sVWL3X/OSn7s7K
9mkg0fU7hVjv5l4bWKsNq9bmZ5FEdsK3LbkRUiFWK2v/AAOPKvhfgyW2Gtv
3+qeZdDtPN/1nVPLssVhwbpcvgg6VkfbN/

```
YTKsrqksXqepCzATKlcVSa3/wCcifJbfpOSfVkENtcyxRG3tr+4le3g
srG8mupYxZqY4I1vYmadTJbCKSGVrgGUxoqmGq/85B+QNGh0
6e51+qalLqkFl6Fnd3DXM2l3qadcxwrBA7O4uZEijVQTOzL6HqAg
4qra5+fHkry5q+n6JqOo3MN3fW+nXMbDSdRe2ji1SWaCy+sXUd
s1vbtcSwSRxJNJG7yDgqlmUFVJ9O/5yY/LnVoI7q012aWB0tpRK
NK1HgsN2eNtM7G1ASG4aqQStSOdwyRM7qVCq3Wf+cj/ACTo1
5aRHVlubeeze5U2VpqF9dTO36MaCO1t7Ozn+stJHqUMjKj+qqvE
yxSI0jwqsW/Lv/nMD8tfzA8w6N5KTXo7TzbqtvcXcGiSRXQn9CIys
ObyW8aJK0MZl9Fysyr1TauKvqPFXYq7FXYq7FXYq7FXYq7FXy
Lf/wDObn5UeUtH0nVfOfmSHQDqN1LZRo8N3dQ/WYpXjeP6xBb
GMtGFVptx6AdPW4B0LKvbP+Vx+UTpOq64NUdrHSrAajfSLZ3T
NbwEzKQ8YhMgmUwSB4OProVo8akrVVj9p/zkZ+X95bi4GszwhX
mS5iudK1C2uLD0PT9R9Qt57ZJbGNRKh9S6SFOLq3LiwOKsam/
5yq8h6fHqUd5fXD32nxXckttYaXql0srW0U1wYLeZrKJJrk28MkvoI
fUEaSyUMUTyBVPdX/5yL8o6BD5SutSj1e0tfMlrc3sFzPoeoRwW
dvbW5uZZNQd4ALMKgJPrcaAFzSMFwqyKf86vKFroeseYZtRnis
9HkiivkfTb5byB5zGIlaya3F0TL6qGOkR9RWDJyXfFUlH/ADkX+Xz
wRXEetyyqyx8xDpt/LJBJJcy2Udvcxx2zPb3L3MMlulvMqTvcI0Cx
mUcMVYV5I/5zL/Kfz3q/k7y1a+YJrHzB5r0+PU9N0fUtOvLO8MDx
vKol9SERIzLGzRgyUmXjJAZY5I3dV6hpn5u6Df8AmaXygbgtq4m
ukSC1tr64VIbZEdpLmYWiw21S3FecnB24pHI8jcAq8s0b/nLnybrG
r6fp7WurWFteS69bC51DRtSt6THcaNqFvp8pkRkR7Skdszzzj/SZHSKN
v3EpS4EkUarMk/5yK8oz+YtJ8Q63wQ63JqGo3t1p4U+W9Wijtp7eMS
k3LzWiCKN0IaORv3ciH1FYxAuFWF6x/zlx5Q0TzBdWGswR6
dqt1o+oXk+h6okUc9vYx35lhCWb+tbiNyZJgVjijUXDt9WlgmlVZt5I/
5yU/LP8yPMvmryf5Z8222pa15XDtq1rDHP+4WN/TcrI0YjmCP8L
mJ5ODEK1CQMVQMv/OTvkAaXb6zBdardWV1FPLaz23VJYrr4PLaz23lzWJYrr
0YBc8lZFsuDvJGeUKhqzDl6XPi1FUu8if8AOW35W/mJ5o07yZ5Y1+e
mN4/M97p0WqJo17p95Z3kdvJCtwFkE8ClsvpMJPS58zH+8VTG
Q+Kp5rX/ORXlHQ/MGk+WwWJYNbl1LUNUGkrFD5d1VhDK0N1Mk0j
G1A+rSfVZQk6c4m4PIG9GGeWJVkuufnP5L8tXc2n6pr0VtdRq
CtC8c3qctOs4r+5CqEJYpbTRy/DXkrjhyO2KvMPLf/OVnlDXrG0vL
q5TSnW5v4dQiv0vrf0ILG11K6kuLeSSyVLqMDTpeUissC8JV9cz
RrDIqnHlf/nJbyr5o80eVo4sRD5R0XXdPMzXkl5EscqX
tjB9WZjaN6ImZTcVPoqwWpVSHXf+ctfKPSPl/zPeeXLyw1lBdO1t5S
QvZdE1MQRzR6fHqIkhMdpIJoBG5MsoZUgRfXkIt5IZZZVWceQP
cjvy3/NLzV5m8k+VfNdtqeu+WyRqlpDHMPR4ykxWV41CP8Dm
J3CMQr8SQMVY95d/5y1/KnzPxGxxiGPMTnIK7hTtTw+ZHYoRt3Ln
JLe2sKIksUcjwlmAnWKYw8/Rl4Kpxe/8AOS35d6Zd6ZaN5p1+hzQXB
x+5m0nUo5LdLb6sZZrtXtQbSBVuoW9a49KE4cOUBYKpL5W/5
y7/ACh866lr+rkaL52trq60Gea21C1C3ukjgkhhuZ3/eyQrG6BLWY80
ZkPCgbkVBVZ95i/Obyn5Obyn5TvNPsNVvbmC5vrT6/HGNLv5DFbVCC
S5MduwtgXIQeuYYyZD6YHP4cVSTUf+civIOla63WBbQtNPbyRRCSVfVkXjHyLLVVi9n/zlX5G1
e40UaddXD2t/cQwzTXmnajpdEXtLg295aRStbNcOZpuRzzDTmYtmyBhScQ2zqtE/LDpq/vzNzJ







```

vDfSWTWmqWUjalJYxtJLb2JM6pPP8JURq9eVAaYq9N1LzXomj
XthpuoaxZ2l7qDFLO2nuoop7lh2hjdg0h9lBxV5f5Q/5yJ8heeNC03
zFpfmPT2s7lInvOep2CyaSZLCXUTHfr9ZPpSRxRN6kal3Shcr6SS
SIqiNZ/5yN/Kny9ptjrGo/mV5ct7HULe5urGdtasyl5Ballme1pKTOE
ZSrelyow4/a2xVPPK35v8AlDzlb3t9pXmDT57O2Nuwuo9Rs5YpY
bmC3nimHpTu0aN9YVAJljctuEMbRu6q7Sfzm/L/AF9bV9L886Fer
d3zaZbm21e0mE1+qhmtYykp5TgEExirgEHjir0nFXYq7FXYq7FX
Yq7FXYq7FXYq7FXYq8c/PP8AMB/y/wDLLy2ct0mpalPDptgbHTbj
VbuOWcn1LiKytYZ5ZzawLLcFBE4KxHkONcVeX+Sf+clP0/qX5d+
XZbS2/SGuxX0Oo/XbibTdQgu9Ojf1vT0ia0N4FkKeorXCWsSROn
OQTPFDKq8I/Mb/AJzg1ryj5t12107y5p2o22hWXmWOXRx5ltLW9
NxYa3omlwXmrNeWsaaTbMl1NNbyNPLHPbuJXCUXgqqWH/OZ
vmq+u7620/QdCvNQ1Gytr3TtHPmq2uru1Mmii9LxppNpdC809Zo
n53omVauqIOVURVncH/OZc8OjXmo3HlixvJ7PTr66kh0vWzcmW
Sy0N9aa4jDWaH9GyFPqq3hO1yRGYT1xV675W/Pme+87X/krzL
p+kaHdWlnDcMF8wpe3BlurmGG2haFLVEiaRZ4wBNLHJJMxS1i
uYVNxirynzT+f/wCYel+edU8uW2h6FKul6+0ENkmtvDdXminy7Nq
X1m6WXT5GiHrJSJ4QySzLJbMyrbvcTKsp/JP/AJymuPzk8+eZfK
Q8nppVjplp9btb2fzDpk2oXCh4krNo8UpvLaNxKHimdWikSh5LzQ
Mq8x8tf85z3GvPrnqeVtGSLTpL5Fkt/Nq3BaWwMay2Uyfo6N4NRl
aTja2zKVuminMU/pxrJIqnH5vf85n6n6r+WtgLix/Ln67cW97FY6imq+
YrLy9aWMtws88Cy32GirL5/+ckfN9x9x9Ru
NL/AC5tJ7K91PU9OhmuPMqROP0XBeXFzKywwWNynEpbBYGkj+
pKzhjHEiTSqpTZ/85Y65e3k3kaLgnqqse8p/85j+avO+ual5Jby
3cr2n1Lis/qXkHpQi4dZB6xeaLgnqqse8p/85j+avO+ual5LJby
LzCdDs47jzpppplZUtNUvJJb63s4bq50+ULpxCwTQ/H6lRIOBDKr9
K/5yk1/VdI87edrqLRLDSPLkmk3Gn6W+tw29n7W+tw29xqGna/YWE9jLqc15
botmQ10SPQ9b1ZRLaQrPJbq90q9U87/AJ361oV35Sj0HQ/NHQ4dWvP
MVhYyW9pPqjWFgst5PCnqPM+Iy3QEauTX0lJXY24kI4qvFvNv/O
dcuhWmuXWn+UdLuJtOtdOkj0vUPN9ppWq3El4toz3AuLYw/jpk
BuDHJftc8VlikQxAKXCqK1P/AJy/853nlq71jQbq71555bB1sW/xLF
qUR1YaBceYDEf0bbyx3FssFvIqzvy/wD8
5MXc19qlrJog1aS4u7SPTDo2ppqdDdcuuj6YTNVgRgnRIc/8rSEz
NPA0xZ7tlmCmFfTiRVh/5Of85f8Anz83vL/mC9h8o/ofXb/T

```
mTmsYdVZVUw1j8m/J+vLOt9pHqetcXV2WFzco63N00LvNG6Sq
0cgeCJ43Qq0LorxFHFcVQPlH8ivJPkWO1i0XSHhFtefpCNpb+8u
X+tcblfVZ7ieRnJF1NXkSDzqRVVoqw3yd/ziV+VXkDXP8AEmg+W
HtNT9Oxi9b9KajKpTT0ijtQY5rp4z6SxKFqu3xf78fkqzHzL+RXk3z
XpWj6LfWV5HZ6T6ws1stY1LT5EWdCksbzWV1DLJHIrEPHI7Iw+
0pxV2m/kV5M0e9lvbLT7qBZJ7e6FlHq2orpkVxbTx3McsOnC5+p
wyerGrM0cKs/xcywdwyrDn/5xJ/Kl/MN55qPlh/0vd2Fxpk1yNV1Icr
O4EnqQ+mLr0wpaRnFFBWTjKpEiIyqsuvPyE8iXwlV9CEfq1D/AF
e7urctE1pZ2DwEwzIfq8lvY20ckH9zIIUMkbNUlVRtf+cfPINl5gi8z2
+hGHUYXZ4PTvrxLWBnmS4cw2azi2iMkqCSThEvqSFnfkzsSqh/
MX5D6B5w86zecdce5u6WOiWsFgl5eW9qs2k3d/eRzzwwXKQXR
El2rRCeF/q8kQkjYO1VVT24/JfybdtpTS6NUaba2FlCgublY5LXTn
MlpDcoJQt0kDszxrOJAjszrRmJKqSah/zjr+X2o2tvaNoT262z6hLb
yWWoX1lcW8moXlvfzvDcWtxFNExmtoeDI6mKNBDEUhrGVUb5
Q/Inyf5C1C01LQbbULKa2iMXprruqtbT1Vk9S6tpLtoLqYK1BNPHJ
KKLR/gTiq9fxV2KuxV2KuxV2KuxV2KuxV4bL/zjh5BJha10y9014p
GmWXStc1XTJfUf+8YyWN5C7GUBBLVj6qxwrLzWCEIqqXv5K2d
55M85+VRdpBP5rl1W51C+gtvS53GokqZPTjlU1jiEcan1A5WNWZ
+dWKq62/5x28g21ulv+iLiccpmuJbrVdRuri+E3p+ol/cT3Ly3sbCNB
6d080fFFXjxUDFU3tvyS8lWiGOLRAEN7PqJVrm5YG6uLKfTpHIa
U1DW1xLHx+x8XILzCsFURq35PeVNe0fStA1KwmvLDTFeO3juN
QvZWaKSJ4JIp5XnMlxFJE7JJHM0kciHi6sKDFURY/lR5X0+xvNO
j0+SSK9urW9uXuLy6uLieezKS3aS5nmeZhEYYwilyqqoQLw+HF
UrT8jPJEV8NRTROM5uzfyUu7oRT3X1+fVEknh9b05zFd3Es0Pq
q4gdv3PABQFVHyx+RXlDyZqNjqeiQalZy2UXoRQx6/q31MwqHW
OOWza8NtKsKuUhWSJxAgSOHgkaKqqax/lF5Wj8x2/msWM51O
3muLmJm1G9a2S4uYWt5Z1tDObYStExj9T0uYQlQwXbFUL/wAq
U8netqs50uVjqf136yjX940VL+eK6uRFEZzHCJp4llcRKlZC7/akL
KsR8if84t/lp+WVxNdeWNCudOmm1T9MyvHrOqOZL8iRXlb1Ltq+
osjLKh+CVeKyK6ogVVm15+T/lO/1bHIbDfJl/mDUvLzzNNke91RXW7Y312InMl
mtg7LAJvSR3t0SNnRFdlROTEohCrvKf5Q+WPI8wXtumper
9YtG1fUZrANM5kleGymuXtoHldmeR4YkeR2Z3ZmZmZiVWJ69/zjN+
W/mbWfJ/mDUvLzzaj5RtEsdEmGo38YtLZAB6YjjuVSQMo4uZFc
yJVJCyEqVU98n/kh5T8T8haf0lieNtf1ae1mCRJAjzWs9
49vNKkSJEkskbSpFHHGrhI0VVWLeXv8AnFj8s/8s/Ker6tr2j6Fc2eo6r
qkes3lzFrWqBQmRJ5XlcnAdp0nULSzVlWnFnWK0a0yhXaV9Sd6nFk
7zLrJ8w6loUU+pltLf6yXkVw2lTyXFqQFcKCjyNyIH71eMcvONEV
VUqv8A8hfIeqR2cV55VSeO0gurWGfSuWKOS4uGQQXUN7bzIymWjq8d
9cqeYbaTxVOKqL0H8l/Knl1EW3t765dJbKb19R1nUtSuS9hLNN
Fp7+6nlYRvM/EM5WhCkcVUBVF3/wCUXlTU9W1LW7nTXe81G
N47pvrl0sUnqWv1J3ECzZCJZHtwsSMfSj4qr/Jf5UeXPy9y9
vNQvNAhvbX68zvLatq2oT2CvJISlZeD7eSRR4oPaR2Zn
LMzEqpaU35FeRJNOg0iXy9ySy/rDyS2KkaGP3TMAeHRNyD9DLE7N
VUqv8A8hfIeqR2cV55VSeO0gurWGfSuWKOS4uGQQXUN7bzIymWj
```

qRxuirOtD/ACQ0fyv5P1Xyfoup6jpq6gt+G1W0lhi1WCS9oHlhnWD
isiAKEYxtTgla8Rir50g/5wqNj+ktPTzzrd/pB03Slgh1K6s57m/1Kw1
bWNZjk1K4/RvrtHFdX0ciPDMkspEi3JlWgZV6t5A/5xk0fy29nqmv6
re6/rQsJLG4ubz6mimKa0gszFGLKztAqxRxMkThRMUkf1Xeo4qp
N5o/5xC0XzRYQ2J88+a9PKNp6STadqFpavcWmmJKtlZXCJZelN
bwGVmCvGWkanrPKABiqczf84taFfWWraVqPmPWL/S7zTtd0q1s
J10sQ6bba6pW7Fq0WnRysxB+FriScjvUFgVU0/OL/nHPT/zp1fR9
U1Pzj5l02HTILiBdL0y/gi024NwjxPLcW81tMJJfSkeNXJ+BWJTi/w
AWKpF5o/5xN8s+YbrWby01zV9Fm1mG5tNQOnHT6XFldafpmnS
WxW6sbhUQx6ZbuGQLMHDUlEZ9MKvRvOf5LaH541h9Yvrm8ia
4g0y1v7eCSJYL630q7lvrOObnE8iCKeZ3rA8LPXi7MoChV8+zf84
VaM1tpvl+41m91fRRaJY3MuqGxN1BZ6fZX1pptnbQWumw2skcb
alczySXKSyO4VZfXR24Ks98qf8AOKPl/wAkpFDomv6jp9vJpr6Tq
VtZafoFjbaraereTRrcQ2WjwxwtG97MQ9mtqz8h6xlKg4qndr/zjP5Y
EltPqWoalqssd8l9M93Lbp9a4afY2CwTra28CGEHTrO5Cqqt9Zgjfl
wBjKrA/Jf/ADhj5Z/LZdObypr17pUumzXE9q9rpPl20YtJFDGkdxNY
aPa3M8SeipZXn53FSLqSYBOCr640+Ce1tbaG5uTczRxRpLOyKh
ldVAZyqAKpY70AoK0G2KozFXYq7FXYq7FXYq7FXYq7FXYq7F
XYq7FXYq7FXYqhbuxtr9Y1ubeOZY5I5kEiK4WSNgyOOQNGVg
CpG4O4xVFYq7FXmX5cfk/5V/KeO5j8s2VxAJ4rW2JutSvtQaO1s
xILa2ha+uJzDbQerJ6UERSGPm/BF5Gqr03FXYq7FXYq7FXYq7F
XYq7FXYq7FXYq7FXYq7FXmvmj8ovK/nLWtP8AMGq2lzJe2X1Y
J6Op31tbzC0nNzbrdWtvcR290sMrF41uI5RGzMUALGqr0rFXYq7
FXYq7FXYq7FXYq7FXhP8AzkZ+een/APOPHk2fzhqQtXijuba2W
G6nuoBM87ECOI2djfSNKwB4KYghP25Ylq4VeSfmR/zk5N5I81+T
BYtpl/pHmTRbW+trOfV4bW7u3uLuGNf0XGltcSX9yY5lKwK0cRU
FmlT4eSrzfyt/zmn5z8939tHp/kHy/o9nH5lh0W8k1nzvZtLHDdWl/J
bi4i023u5NOunntlj9G7jBaR47ePm8rSW6qWaZ/wA53eZbPUdJ0b
W/IOiyTyaXqF9fXVj50sYVSe0F4fq1rZX8UF3dOn1YLcrEjvbF91fY
Mq9z/OT/AJySz1z8mPI+a4Wq3/uK1TNVVTVVTeFiqH8u/85YebvmNmmw3th+Xm
mx/WLK1WJh5st9Qi/St5bXVxDCsum2lxDNaf6MQ1xFMz/HGBbk
+oIlUk8sf85kXx0q91DUdFtL64RZbhxZ60kthI9tpOjXUmn6TKNPje
4vZZL5hFaS1kMqTD6yECRxqsk82f85jyaPLDXWs/5Z5Z5XUPDEkU6MGAkmiIaiqp
f8A/OUl/wCX/wAx67/M6tU/M6z0iLzGH1dobG3k1aw0mzjbtbiZVhNxqVxt
4oo1YAyvXk3EE1auKoCy/5zOkZ/QuPL2d2Mtd0Dka0n8320l8X1
WKxkN3HHaWtxDLo9v9bKy6lHOy8oZaQfDirIdP/5yt1G7mnuW8h
yS6RaxRCa4stS+tXdxdT3mpWcC6fa/VYxdQTGw9SKYzRGSKe9fSKeF
0iYllCqS6v/zl9qtpZX9pfkqx1hNOstT1W/msvCOzWw022hdLa
4On0mvkWXi9syIknANcBXLIqr+af8AnKjUfKf6U0Ox06+hM1jf
Raj5iitPL9lcpNH++uNZW9n3W/n3p/
5ja55i0V5tGhfTri1tbRrDXU1I3sssM87hTHbxxKVWB3WNZpLj0lM
k8NsCnNV8n6H/wA5N695m1vz1omk+TNNY+Wl9ll9dNoBj2rIR68NBn
0OiwW+r3VtDcapFb+XRd6fAIYEjSaa7vfWkli+BGmUxqvXb//AJy2
vBWHSfKNrqd3NewafN9VnwHSwHx2JfTbhMTNwNA0OpD61JeW15dWFy2nx
C2P1uztprZZPckwmOL94Ya1TFUhP/OU/mU+v+R10MySMSWS9
nBPp+vRX7m8m8udJ/TkSr6+moojForrJI8ZK3C+mkcsRFxiqGH/OXe
r3BtNXh0jyunl9bjzHbHbXVxL5uVXmkeWDWUu/Nn2kd3FHDdSWUe
BdvAgDcrlWimVFWYa3/wA5F+F+YYNA/KnzTphh6mLPp3mpUp2N
AdZueUVLS8mgh0530+JbmaaS3McZcRJLN6UEXV5f5E/

Pnu38kQavomPgaSTSAfWMHqSKvtXFXYq7FXYq7FXYq7FXYq7FX
y3+Vf/ADkA3nTzHqfld7SKR9O0071B3GpxXepO0V56IjaztLOOOF
OLLwM0kMsm3pwzIJJ1VeP/AJXf85beZPzfM84CbL0PSL+LUtM0
ea3sLLzHHOumSMdTnu/r8/6OjkjvPSiiktSyoiNS/5
zF1Xyz5CtNcg8j8GsG6s6lb6JoWq3S3ms2en24ttXjsXWsS
TPNcLJJ6MMUb2dz8KxiPkq9D/LD/AJyZ1X8wrM935HTtrHTt
ZltbFby08xWuqmPUkRt5bVYYRbiK5cu7R/uQSGJ
VhGnf85aXX+1ZWvR/OXeeY/NehappFtrvrDWpVtz9Xvd

2WpS3Vnc6y8oC/t7cTwWFnS0aCaeTdeJkXkQ3E8U5OqxS1/5
y1h1i2vb3b3TPLEhsoG1GVtTtYWaclnWtZt/6iPNlhu0typ/
LQ+jxkSsi4qmnbm78Dr+tfs9D/Lv1zBpej6/Zqg8UnkcCSFb

```
LQ+jxkSsi4qmnm78+tfs9D/LvzBpej6ZZ6dr+sXGmarcavqUlstpCsF
6IZ7SRbV45hcS26m1aT01uPUt4gqNderAq8r0n/nKXzjZaJ5NGq+
VEn8x3troAa0j1mFLO8fXJNOtoJp5xphaJ1e5d5I4k9OMqVV51ZSi
qnr3/ADnJPonmFfL7+WdCgmg0/Ubq+TU/OtrpdxHNptxqFjcC3W8
s0huIBdWMiLL68cnpn1pII1FMVeu63+fGvyflpqPnfy/Y+W7m7tG0i
SSCTXrv6nb295a2N3M13K+lwz27ol0XVJLdSbb0bp+HqmBFXiW
p/wDOYnmz8vvLWqapq/k2z1uWXUfNB0a5i8yWVjZT2WmeYv0W
TeXd1bW9vZwwLcW6RTM0vrgcpODtuq9W/MD/AJy40r8s/K/5Ye
ZfMFpYWB85y2cTWkmsfWDB68aPK1tdada3lpcpDz5GV57aAxfv
PWBIQqvnxP8AnMXzJq3k27jhltDrFjpmpv8ApXSNTtNQRLy38v6
9eiPVLdtNEVrcpNpySfU45C4BRpZFQPbzKvY9F/5ya8xabrPmCL
WtEsZdA0zSrPV45o9Ukn16S0fVr3T765+ow6bFHLFZiAO6QkvH
EsZLTy3IjiVZ7+a3/OTNp+Tb/lpb+ZrG0sbzzjf21i9lNfz+vaetNbRSS
K0NjLbutsLgPcNNNaxqqt6ckrcVKrxvWv8AnNTVdO8rabqGoeVd
K0DUtX0vTdXtZNT8ziHS4bHVrO8uLQvfNprf6a72cqJa/V+MjBaT/
EQqr2TXvz/uvIGieT7nVNDn1N9X0iy1F7qBuKiO3iW41eWVUhKR
/VrUm4iQGty9YIwjAMVXh3mz/nJDzY+oyyWLXOk24u7cNZy/U55
PQnvvIhjCl7FWhY2ms3KvG5nMc0shErqkAiVTW9/5zO1Pyz5Zn1
3VPKVnDarbTy2N7feYfShnWx1PTNJupNQeHS/9F/e6jEyGKGd
WCS8xAAnJVUP/ADmjrlp5X1HzRd/l1aTQRwxJZJpnmu0vo7m9O
n2WoTK92baK1is4luiGvBNIlIXl4CLi5VQkH/Oc8h0aw1O68t6BaT
T6H+lZrdvPul3SRzNqJ09IxdWEdzbmAkBxO8kTSMwt7aC4ug8K
Kvb/AMxP+ciB5BsNBvhoaXg1LRbjWRW8ktkm9BbdvqNh61qJLm
/n9f8A0e3eOBpAjcjGaqFXih/Pfzt5b8oN5417VNKtfrP5ga7ogtdU1
e10/RrTTtMutT0tI5NQfSkkgRp7RXZ3W4ldgOBQS/Vo1VGL/nPG
21DWbfyzpvlq0uNdutN0C8h0+TVrq1dLnWL7SrJLeeSfSljUFdRNx
C0LTySW8LvLDblguKshT/nK7ULLWPMH13R4YLey0uWR49Q1
W10/TrfUdKudWtL61i1KeJUklmls+UPr+gjW0U1wTEY3iKrLPNf/A
DkT5h0by9+Vfmuw0DSbrTfM148OqouqXZmjBsLq6gh0z1NOh+tT
zyQenD6qwetMYbdE/wBJE8CqLvPz51DzL+Wv5o+YNJhtrK/8vaJ
qN1aX2n3iarYfWF06S6gTwtEyxniCXDbKvNvKf/O
Y/mrzvrmpeX9K/LCyW/W8i8wnQ7OO486aaZWVLTVLySW+t7OG6u
dPlC6cQsE0Px+pUSDgQyqP8o/85e2/wCYHYHnfy9p1vNpmi6HPbve
TR3usQjWXt5tMhvLeW706rrbs06iKZbt/VZacQDir7qxV2KuxV2K
vmTSP+cpND1iS2tU8Df6hdtaaRZTQ2KS6qFF6TNbuL0wJHS
wuD/pMsDkICEpJEXVV/JP/JP/ADkTF+Ydp501501DT/LeoWO/VL
19UlivVktDc/BbRXYnVk7rJ6Ycf7sUnZVQ1f8A5yl8uaRp8V4mkatq
Mpj16SSCzitFeJNC1OLSbmWdp7yOaTWT1ElmlSJYUd5pIuB
GKp75c/PPT/ADVqmkW2Wtdl1FNrvkh/OM/8p/lVjAmc/RLWnJm/wvyLz/3




















```

```
Untrvy7p0cdrLbRS39vJDcxt6sUU7SxWqwywTUVDNeSgGSRVgn
+E/+cl/Llh5E0jQdRuNLs9PaFNSTT9M8varEbaP0RbwcNR1KwlV
eIn+vSJPJJz9A2S8XmWJV9B2ehfmJ5o8n+b7HzHb3019Nr0L6Z
HfNpMLHTobq1lUxx6c7xxRgJJxE1zPO9PUYxeottEq+RNC/Jr/AJ
yJ8nalp2t6Jdvplze3GiW+qtaaF5Uv5xp9joWiKtlGkl3paQacl8dTjdIJ
zInpQvbQ/vpZ5FX6Na5qv5hW+uwW+j+V9Bu9DLwCW+u/Ml5aXy
IxHrFLKPRbiJigrwBu19TYM0dahV87+cJ/z31r8wNc0fQrLUdE8pyt
pa22ui78uXYRVutPN21raTW4uIa2xux/pP1zlIAyJEqokqqVpoX5z6
7518nHzJb6jLpOm6lbXDvatoCaSbeC3uYWnvAz/pL668jKwW2/0
X023RXDKqqr+c+h/wDOQtzZajd+SfNV3Yytr8kcNrY6P5f1CePRU
idonhj1W6sopJJJiFlMt2jLCF9OL1FdpVUz/Owf85C6roumReTZLf
Q7iK/jFxd6NBputajdWnoH4pLLXZtMs7UGX+8SK+unUEelK4DEq
vOrHyn/AM5GeWvM8Eei34tfL7T+bbv6imlaPc2U95qGr6xeQS39z
Pqsd9bKyzWrxraRXXEErMoZXqqnlp5Q/N/ULrTNQvL3zdexTWhtr
rS/MH+CmtIrmK9tpvXlh02PgyNGJPQZHeZWRfUCVqyrJrDSPz+
12fQbK+12fRIJLi1OuX8EGhzvFIthqLXA01HimB09roWax/WEa9F
W5Uj5kKvZ3138110PyvPZ+T/L91qlxptrLrUGoeY7nS1tNQaJDND
ALTStVWVFcuOXqjoKcweWKsL/ADJ8u/m9r3mOKbyz5puNB0lLT
y9DJBaW+k3cTy3N7eR6vMr39sZxLa2v1d4CQImk4kwTfvYSqwL
WNQ/5yIW1SwttMJupppbttSt30b0YLRNCa3FmIbiUMbp9TU3KNx
eAc4kkmEHqxRKo78t/J/5n6d5p/wAT3F5rkdnfy6Xa3+na+vlxrqe3i
hukmu7l9FHprPG/oiJbaVYzGT6kMkhLRqsP8yN/zklpevfmXdWZ1
DWdOk4r5Z0vT4PLGlwRL9dgEbxarf3N7O0gtjIblLrS+BPMW8gY
R81V1+n/ADkN5jia4XR3tb+HSdOltItTj8vNp1rra6W3rOgt57u5k/01
yGl9W3CJWOKGRSbhlWS/kxp/58W0GkyefNe1W/jtFkluVl0Xyzp1
9eytdoiQzJY6nfWyxJA8jl4ZopGCR7CRXS4VfbGKuxV2KuxV2Ku
xV2KuxV2KuxV2KuxV2KuxV2KuxV59+YH5XeXvzOhs4dfh
u2Fo0jQvZapfaZMBKnCRDLp9xbyNHIuzxsxjcU5KaDFWdWtrDY
ww21vEsUMKLHHGgCqiIOKqoGwAAoBiqvirsVdirsVdirsVdirsVdir
sVdirsVdirsVdirsVdirsVdirsVdirsVdirsVdirsVdirsVdirsVdirsVdi
rsVdirsVdiqV6votnr0CW19EZYkntrgKHdB6ltKk8RPBhUB0UlTVW
pRgRUYqmmKuxV2KuxV5rL+UXlefzUnnN7S5Oqq6zbanfCyNwtu
bQXDWAuPqbXAgPpCcwGUIAoegFFXpWKuxV2KuxVK9X0Wz1
6BLa+iMsST21wFDug9S2lSeIngwqA6KSpqrUowIqMVTTFXYq7F
XYqxHzt5G0j8wdOGl6zHcGBZoriN7O/u9PuYpojVJIrmxmgniYVIq
kikglTsSMVTTy55d0/ylpljo+lQehZ2USwxmR5GCr3aSVmd2J3Z
3ZndiWZixJxVOsVdirsVdirsVdirsVdiqEvrC21OFra8t47iFipaOVFk
QlWDKSrAg0YAjwIriqLxV2KuxV2KsOvfy78qalatzZXflnS7i1pt
CWwt3iMQkaUIZZCvEOzrDPrFDZR6ZP
qmm/ome/0+3t4b0WXEosKStE9EQMQikEJWqgHfFUv1T8kvy71y
6nvdT8q8aDfXc4gWa5u9ItLieUW5jMXqSyxM78DFGV5E0KKRuoxVl
kfk/QYRqwj0SxUaua6kFtIh9dPD0v9PPTPjUwBiehSG8/K
XyNewMKqwwWBU8CWXBXkFHkzRZodDlNxpUcmlUSxUmTyNEyGMoXZSSpRipBNOJ6HFUj178ry78o

CYRh+ERgiKLWiGKMqBwWiqp5i/K3yX5TxK5usotM13yjo+qWUN3Lfx2
17pltcwJeTSPNJcLHGyjNQ/L7ytq1rrNkyKQOhUhph6rAihk+M/FviqOuvKWh3







```

```
Untrvy7p0cdrLbRS39vJDcxt6sUU7SxWqwywTUVDNeSgGSRVgn
```

```
6iam0e4NDHFbwlpJ0VeofmV/wArZ/T0/wDhL/eL0bb6pT9H/UqfH9
b+ufWf9K+sUp9U9D9xy4/WPh5Yqv8AKunfmro3lTWbbVNWfWN
btEsLzT7m6i02CW/lWCG4urGT6pHHbxxvMsluknpK8cbh+cjp6rK
vLrnyD+dfne88ojzBro0l9F11bg6hpcOmyMIptG1j1bpY7qOVSqyXtt
p6xmMvWKa54lZEkRV5/qEf/OSnnOS7t9Q07X/Ltvbr5W1BZdH1b
ypI91dW9xYvqtpbJNBzhiaNrhkS4mmWaSEJJOts5gnVe5fm7dfm
va+Y76byvYa9e6YuiOdNtdEuPLFrbSan6V36i6hPrkc9yj1+r/VjbR
PAH/3pV4+QxVIvyni/Pi8utE1nznLPZJysrS+0KY6JPAIil0Lm7NzZI
srSq62/p8HjjKs9bXk3GFVgGv8Alr8+9H1j8xo/IzX1hDe3WpXljNdx
eX7nTSs/1UxyWERuFvZL/ab4b2S3sqBVIB/eMq9TstC/ObVvy/8AI
OnT+atQsfMpvrr/ABBqx0rQba9+px2motB6lms+qWCs9wLNG+ryy
Ehi/wC6HqKiqTxW/wCfVlo1pBe3k97cmNZ7i5sItEhvvrk9nDJ6Cpc
n6oLG3ujNG32rr0hDxlnb1JWVeO+ZvLH/ADktqOuazrNo9zbazaa
N5hsbK9ii8vXOjwC91rQZYBo1vNPBdyzNp9rcs41R0h+tIqiSOJgc
VWX35cfn+mkya7p08x84taRodWuLDRIrss0dhBPINOTVJrD616E
cwjQ3YtmmClniib4VWaaX5c/PHWNV/LuDzXJrOo2lILot1fTra+WN
Os2ktpp2uZdSt4b27uUugPSMa6fcSWrCpIViUVk+v8A/K+fMPn3
zBo+nQ6n5e8pyXWniz1xLvy3euLdHi+tG1tpbQzQ80LcRcpdtyVm
HAcI3VSjSNC/OvXvzG8gXvm20vW0nSNT+uTNbNoSaPHbnyxq
NjJLIokbUzfvqFxTjGWtBbuhADq5VVMvM9j+cvli/wDO+v6VeLaaR
YtBc2Gmx2uji3vVudSvl1C6mcRi4EltYmCdKyL6kihWWZjGVWI6
Pr/APzkP/gvUdZ0yx1bWri80y9TSbXU38rW+rC/u9Phe1vGa0ePT/
qMNyr8FZvrPGT99DLxHFVMvMnkP88dLk1C58vea/Mt5eWuseY
ZbBLyfy62nXEN9Zv+jjMnoxTGztpwoljqk68nMKSAIyqsIuPLH/OR
eueUdG0bzHea/rEtw12l7JHp3k/SZ5Cbm2aJdTiTUr6H6qIvV4Pp8
yXJagljFAzqvevzT0D83JfMuu6h5FuhYWsekT3Vr6dtpD/pPU7S3J
s7K6a6T1/QklYq7CSIqnIJNDy5hVhdr5f/AD48r22rafp+r6vq0i33mi
ayvNRl0CQST3F6s2kCQiOJxpawO63KKi3kcoaO1UWqwFWU/8
AORPmT8zPK5caj5al1KDRLbRKyzWceiCJdRluGjXidQM9xLNx
4COMwwWychJJPN8UMarExov/ORWqaDrMlp5kvdKvLbT5ZdHj1
Kw8u3Oo0Xdwbm5VY9QWzYWfrLbIGQW8kEDSC3Lyqq3UcrCr
DUf+cqNNh0TT003UdXnOjaot5rOpjyppsQ1B0vzzZ+ppljdXjCVHFs
DLFfPbtGVDWnMzOirPfKWmfnJ5c0LzvPY6Hfvea3qc96t7rV/oTe
ZEEej6ZZ27xWGmxpo1w5kt3QrJfWSqqhz6hNGVY7D5J/P7Qb
RrOg6nPFq+vXNuZbK+XRL1YWj8pWUL6gJIIY7JJbsajaC2WOsN
q1fUMCQn1Qql3l/QP8AnJ+81zJbsl1ll3xaWiJXSSbpHlfP
cy3N2rS3q/pq6htmhgNu1il6juGN1bEAxSKvUfyFyF0784NEl0DTv
N0muXdrYeV44LmTWbnQfSn1uN0Vi1xp31m8uOQDcJWWARpJDMZXVokDNE7MrqvfcVdir
sVdirsVdirsVfBGm/9DG+ZdT1+K4i1LyzYWmoahc6bLNc+W
NSe/t0gnNpbsYbVPSgknWPkrRi4WF+Ju/ULPEqyj8stC/NlfM
Hnezv00200nzXZxu0mifomL69qWjzadHp62jnUSzWtrJ9aN5yUTo
fRb02Tkq+dr7yn/zlM8+ta1pt7q+mateUnla0vrw2HlDU55GsZdflvItI
tnv7G3/R6yXVqUa+lS+9N23Z0ZcVfQ6eojU/wDFE8sDHVrp
tLex0OO3DWt5ax6faKyhp1iu7eW5mJmJuJJEaGJVniPTqsH0qf8A5
yZ15PMjMTWWoexXjp767e6MI5+WNTOqMkSHTLK4e1ggEcMkyv
zCrFKkLKrXSVkRV6D5N8s/hqhH5v3useZdhDHfanpEmljjTUhZdlvItI
tnv7G3/R6yXVqUa+lS+9N23Z0ZcVfQ6eojU/wDFE8sDHVrp
tLex0OO3DWt5ax6faKyhp1iu7eW5mJmJuJJEaGJVniPTqsH0qf8A5
yZ15PMjTWWoeXjp767e6Ml5d+WNTOqMkSHTLK4e1ggEcMkyv
zCrFKkLKrXrSVkRV6D5N8s/mhqH5v3useZdhDHfanpEmljjTUhZdlvItI
```

zfGbUrkf4MuJW1Ar/zqifANWohCHUncPcbAEev6NaRg4qxTWfy7/
PnyJ5e1fS/y71aWzhv9T81XkEEWnaFdy6PBL5jM9kmnQ3dxZwz
NdWdxLKy3dwUi4cAYZOMbKvY/wAr9O/Oix1bTb3zZrU2oWM1za
WV1Z3FhpFksVkvl6GaXUONjNcSLctq6PC8S3U8QWR2jT0hHKir
6vxV2KuxV2KuxV+fv5Z/n9+a/wCYvmjV9GtLfRmtI7qZ7aV/LWtWh
TTI2u/QuknnvDa30F96CpbXMEscZq8rpskMirONM/Nz8377T3nXy
TFJcSQ6VCFl0u/sls9S1NbiN4ZVnmaS4ttOnW3NzdQj05oZneLh6
DclUEPzA/ObzDrPl99L8rW2hjW5Vhc6tp+qXkWl2kNrqEkn1tLe9g
g9aS5tU4SDh+6uYY25txJVQf5Ofn958/NLzpq+iX1vYaDZvoz3Wn
Wt35b1f10v1hsvWjOoPcx2d4LGeeSC8gRba4jmT0uK8ZHCrE/Inn
r8+dOshrmoaf8Ap+7TQdDtr7TrjQdS0l7jWydTWc2/qTNBCsLrAtx
NHFJDc1E0Rt4TEuKvS/y2/Mv84/NX5Y3+r6voujQ+cW1e2sLOKH
RvMdnp6W9xcWkRnuLTV7eyvSIEmleR4y0LLHySX7aoq8zsvz7/
ADysI/OC+YPLNhELDV4dPsrnTPJ3m2/mgtwt8WuZbFYkTUBM1t
Esf1C+aGD6whuJwoVpFXt/lHzj+YGk+QR5v1vQbi/1l9QebU9Ft7S
4S4+rxH6jImnQTzFkHKIXMasX9SItSskokxV47rv5v/m/q3mDV/Ktr
5R1H63pD6XcW19D5d1DT9JvLxPSNxbR37300d1al3+J3FoOFV
o/CR1VW67/AM5FfnJqPmDSU8r+Q47Xy/Jrq2Fzda/5b80R3M1qtl
pEsghisbK4eAm4ubxEu7iJbOkHHlVC8ir3D80/P/5jaJrs2k+VdAjkh
eHSxZ3E2lXl/FcSXlxLDeSvNbzwxWy6fEqXBimIe7B9GF0chgq+d/
N8H5x+Tvyc8mRaLrGpS6nfeWtV/Tato2s6rrMmsXmkyz24Sb69Lc
2LLdHgDxMcMnEKIolWHFWXecvzd/Pnyzr/AJe0S28r6JdWyay1lq
2rnRfMklreWzQ6dcR/UYtMh1BrU0upojcXLva+pbycnQgoFWSef/K
f5gf8rF1zzpol/dTWGhafpxtdFkfXPQvpWS5E5gjtdatNPdkDKzLNY
3TsVVVZGKFVUJpv53fmtr2papqul+SGPlyzl0+K1sr/AEHVNN1fU
Vv9XvdNEsb3TqIFt4YoLuYS2xYQuTIIAysiqbf848fmZ5m8y6vrH+
N5LuK71NbEadbv5Z1nQrdHt7Z5byKKDVHmJMLOFe4V1inIUoO
gxVhGm/nx+cfmrU9fsdG8mTWMGk6hqBW513ydqtkt9Y2sE8kcV
qE1GRXeeSIQpcepvzEv1MBo45FWUfll+YX5jedfzZWHzBpV5pei
2mk+a0+o/oLVbS2gkTUtHTTZJtTuJDY6hNc2wnmjEEcb2ymaFw
W54qwDXPPn57TeT/N8Wm6Itixg1DTNI4aPq9zq0E6eXf0st8ZLi8
czK9ysljCOI43Lw1eVo2glVSOL8wvzf/L+4tvIOiaPrl7JeT+cCNc1H
y1q2sWtkEu9VOmyHULjVGdlkeK3jit5EkVYJUme6EYVXVZrpf5s/
m5plnqUyeVptRnZXniuZfL+twLql7Do+ivFZx2c9y7aYtxPLdIbhv8A
RIXgcyRmZpXdV7R5L84fmJqf+IYfM+i26xyQa3PphsrG+tHhSzvp
7S2gneSeQyzXEIjnV4vQ2J4Iw4yYqxLyp53/ADN8y6P58sYbNdLv
9L0axOiSXHl3VSv12S0d5Fkm1K6hN9KrqAViUxx1QvdXEjSRRK
vKNO/MT89/LeneaNcttJj8xm+u4orK2u9A1rTpIbiPypZ3b3Yt3lnkjsf
rcEsJto4TI91I4jl9VxGVUbYfnD/zkRe+Ub/V4/K3l6bU9P0ayvDGN
E80W0F7d3OoalaypBBfW9vfoLWCG3uZIfq008g/dxAi6hliVYt5X8
+fnnqfmnR/MnmOxSOzOg6dFM2m+X/Nh0yzurq51wTyjSrmWxur
qU/ULNHWa19S1W7hkRli5SXarOfOX5u/85B2XlO88w6T5L0Wzv
RcabajTr7Tdc1CS0M9ha3VzcSLpCzT3UUU8ktqFtbdjyAlZwiSKF
XrnnD8yfzB0fQPKN9p/l2Ke91DR5rzUDBpmp3sSamkVq0Onpb8b
W7t1umlmAubmNBbCH/SIgz8Qq8f85/nL+f2g6HqV9YeSdLlvbu51
kaekuk63PHpNtpusx2EZv49OF3cXzXdvKs8P1SKLkkckqJJFUoq
+xvy71XWNc8r+X9Q8wQQQardWNrNex2sV3DAtw8amT04r+GC
5jXlWiTRJKn2XHIHFWZYq7FXYq7FXYq7FXYq7FXYq7FWKec/O
+i/l9pj6vrt2be2EkcKCOCa5nmmlbjHDBb26STTyudkjiR5GP2VOK
qPkfz7ov5i6fJqWhzzSQxTyW00d1ZXNjcwTxgFop7a8ihnicBlPGS
NTRg1KEHFWY4qxqXzfpdudCWeaWB9buXs7COa1niklnS2uLxk
ZJI1aMiG2lesgUfDSvJlBVZLirsVdirGtd846L5ZKLqWoxQyPNp8Ai
qXl56jdx2FsTGgZwslxKsYcjgCSWYKrEKslxV2KuxV2KuxV2KsT0j
ztpGu6zrmg2Ms0t7ojW6X/wDodytvFJcRLOkS3LxCCSX03R3jjkZ
41dDIqh1qqyzFUGNQtTdNYi5i+tLEJzB6i+qImYoHKV5cSwIDUpU
EYqhNW16x0NrBL6f0jf3KWduODtznkV3VPhBpUIxqaDbr0xVbo3
mDT/MH176hcet9SuprK4+B14XENOafGorSo3FVPY4q35g1+w8r
abfavqk/oWVlE89xLwd+EaCrNxjVmNB2AJxVOMVQVhqVpqsTT
WV1FcxLLPAzwyLIomt5XgmjJUkB45EZHXqrqytRgRiqUaz5v0by/
LBb3+oRRTzS2kKQ1LylrycW0BMaBmCvKeAcgIDWrChxVkmKp
Rd69Y2Ooafpc8/G7v1uHto+Dn1FtwplPIAqOIdftEVrtXfFVCDzPplz
eatYJdqJ9KWFr0MrIsKzIZEJdgFIKgkkE070xVN7W6hvoYbm2mS
aGZFkjkjYOjo4DKysplIIINQRsRiqkb6MXS2fGX1DEZuXoSelxDBa
GXj6Yap2TlzIqQtATirVhfxalE0sSyqqyzwkTQSwNygleFiFmRGKF
kJRwOEicZI2aNlYqo3FXYq7FXYq7FUHeaha6cIjd3MUAmljgjMsio
HlkNEReRFWY7BRuT0xVB+X9fsPNOm2Or6XP69lexJPby8HTn
G4qrcZFVhUdiAcVTjFXYq7FWGXXn/RrTXZ/LTSXMmpQacNVmi
g0+8uEjtGeSNC80MLxLJI0UgiiLiWXg/powRqKo/zF5u0vyppTa1q
s7wWYa2QH6vNJM0l1LHBBEkEaNM0sksiRpGqF2dggXkaYqh9
B89aF5k8v6b5qstRQaRqNvb3VtdXCvaBornj6RZLlY3QsWUBXV
W5HiRy2xVP7C/i1KJpYllVVlnhImglgblBK8LELMiMULISjgcJE4yR
s0bKxVRuKpQ2vWK6omimf/TntnvFh4PvAkixM/KnHZmApWu9aU
xVF2moWt+bgWtzFMbeVoJhHIrmOVQCUfiTxYBgSp3oR44qjMV
dirsVdirsVdirsVSbT9fsNTmktoZ+NxH63K3mR4JwkU8luZPSmVH
MTPG3pyhfTlWjxsyMrFVOcVdiqS+ZPMOn+UdJ1TXdWuPq9hplr
cXt3NweT0re2jaWV+Eas7cUUmiqWPQAnFU6xV2KuxVBabqVpr
Npa39hdRXVpdRRz29xBIssM0Mqh0kjdCVZGUgqwJBBqNsVda3
8V5LeRRrKGtZRDIZIJYlZjFHNWNpEVZU4yAF4yyBw8Zb1EdVV

```
8V5LeRRrKGtZRDIZIJYlZjFHNWNpEVZU4yAF4yyBw8Zb1EdVV
dYalaarE01ldRXMSyzwM8MiyKJreV4JoyVJAeORGR16q6srUYE
YqjcVSi+16x02903Trmfhc6i0yWsfBz6jQxmVxVQQtEBPxEV6DfF
U3xV2KuxV2KuxV2KuxV2KuxV2Ksa0zzjoutahc6XYajFdXVtGZZl
hJkVFFxPaMDIoKc0nt5o3TlzR0ZXUHFWS4q7FWJ+ZfO+keUp9
NtdRln+sai7x2sFtZXN5NIYwGdvTtYpWCICOTkBFqOTCoxVNW1
6xXVE0Uz/wCnPbPeLDwfeBJFiZ+VOOzMBStd60piqb4q7FUFYal
aarE01ldRXMSyzwM8MiyKJreV4JoyVJAeORGR16q6srUYEYqjc
VdiqS+ZPMOn+UdJ1TXdWuPq9hplrcXt3NweT0re2jaWV+Eas7c
UUmiqWPQAnFU6xVJfMnmHT/KOk6prurXH1ew0y1uL27m4PJ6
VvbRtLK/CNWduKKTRVLHoATiqNjv4pLueyCy+rDFDMzGCVYSs
zSKoSYoI3cGJuaKxdAUZ1VZIyyqNxVB3eoWtgbcXVzFCbiVYIRJ
IqGSVgSETkRyYhSQo3oD4Yq6C+juJ7m3RZQ9uUDl4JEQl1DDg
7qEkFDuULBT8LUbbFUZirsVdirsVYzoHnLRPNUlxHo+pRXvoRW
k7SQEvC0N5F61vJHKB6ciSR/ErIzCmKsmxV2KuxV2KuxV2KuxV
jUXnHRbjVbfRIdRimvp4dQnSKImQcNOltoLoM6AorRSXUKlGYP
V9lPFuKrJcVdirsVdirzS20D8vvyUsdd12DTtB8pWNxILvV79ILPS4
JJCxHrXcwWJWYs5HORq1brU4qzuXV7GBrBZb2BGv5PStA0qA
3MnpST8Iqn429KN5KLU8EZvsqSFUwxVh2lfl55V0HWtT8y6Z5Z0
yy1rVFC3+p21hbw3t2o4kCe4RBJIPhGzseg8MVZOL62a5azFxGb
hI1maEOvqCN2ZVcpWoUlWANKEgjtiqKxVBQalaXNxc2kN1FJc
Wvp+vEkitJF6g5JzUGq8hutQKjcYqjcVdirsVdirsVdiqCj1K0lu57BL
qJruCKGeW3EimaOGdpEikdAeSpI0UgRiKMUcCpVqKo3FXYq7F
UFHqVpLdz2CXUTXcEUM8tuJFM0cM7SJFI6A8lSRopAjEUYo4F
SrUVRuKuxV2KuxVBXWpWljLZw3N1FDJeSm4SSRUaeZYpJz
HGGILuI4pHKrU8EdvsqSFUbiqCutStLGWzhubqKGW8lMFskio0
8yxSTmOMMQXcRxSOVWp4I7fZUkFFealaacbcXd1FAbiVYIRJ
IfVkVPVmcErGnIjk5ANFG5ocVQR8yaQqTGRN4jol3
K6RpbseW0vrIqh+Is6gcqqdYq7FXYq7FXYq7FXYq7FX
Yq7FXmv5meeQrzvb6eNPnPrpzWrjSdZ0eqWMZ0LUF1TSr2S2+uW8dz9WuLJ1
uLb1YfWikt7qaNkEsbsDmHjkSRFYYvR9kEsbDmHjkSRFYKvH9Y/5x78xecLuy1PzR55R1CNkDTQ6GLZLBI7gTq2ir9ckexuDTi88kl3I68QdkVcVYRF/zhbYa
bDpVppWq6dBa28ug3l3DPobXEVxqOi6mHJNqCwG+W2F3dC7jR
pJ4LngtvEQGdIHgVYjr/wDzgRF5g1FbmzFbmbzZaLGY7pXul0Jl1pVuN
AvNCNrDqSagrRWH+k/WWthEeU/qN6r8Cr1D8i/wDnELy9+Ely7+Th
0mSWPTrttIthDpsVraahFb2EEv1q6uGnNG7rctGaTfZMoXi
k8kZVa/6FI06xW4Ol6K6nbW5u72+1C57t6r+1HUebS/XsNXurnULi8Q6nbC5j
+tpCk7RorOpBSNlZUQQRYqo3P/OI6nyf1zUbtkZP3k+rzp3itIo+kPL
OotL+VaShkM2nf6FbgMfqiLHKhkdPiVT780/+cU/UZ/LP5eW+Th
R4Ve30azvkl0OKe4uttRWBLlZojHHKkBgkUpIpRlAE4qsw
vyr/zhdhpfIX8zdpflX8ytB/MKPvyt/MKPVYblYz0A0Ty9jdo
SK3hhuUhMctlBxHVfS5Y1Ut/N//ADgZomu+RtE+Ldpnmd


```

```
4FkDPx9PlTFVb8v/APnFvS/IX+N54L22e+81aX+jp7qLS44GgrPq
E1I6Ssxt41vI4YIC/wC6gtYYvUcKpVViFn/zhR5ctUsFa5s5XXV5tZ
1FpNJRxqNz/iO11u2eVXnYepbW8dxYxueREV1Kw4qWhdVgcn/
OBct9es2q+bNH1TTF8u2GhQ6deeTLN1Mll9RkS7uZlulmum9Wz
HBJmYRQSywwshdpCq9Ms/8AnEv6rdR3P+Joh/pxvv3elenJZ01u
91r0dNf60fqkM31v6tdrSX6xAgWsddlXov5Ofki/5Hix0fy9c2SeXxp1
pDdWqWskMhvrSCOD61EFmaMNdUd7hmDSMyx1ZyWcKvm3z
V/zgnqGuReZ4tN85aHpkutSktff4Htb2/kRr574y3st5eyx3V6pYJHdi
KJ4goZFDAEKpnrH/OEuoMtj/hzzV5e0GSLXLTzDdXEHkW1lurq+
hgjSX/SJL31YVklVn5Qsk4SSSJp35s5Ve4/mV/zj5/ysPXp9Z/T31T
14baPkbP1r22+rc/3dndeunoW9xypdw+m/rryXmnKoVQ+i/wDONu
n+VPJHmXyPoM9na6fq1rbQQ2z2M4sbeWO2ignlNvaX1rIxuXQyy
+nPC7yMzO7sWZlXz9o//OFusG78xzDVdB0iX6t+jLC+i8n2Us95D
+g7PS63ca3f1WXTldHkj01raOOOVEcPwCqVU2n/AOcC9P1vyPq
XlfzL5it9Z1G5g062j1GTSprSFILK4Mxha2s9QhdYbhQiTpbXFtzEa
UKqkSRqvVtb/wCcZk1DyX+X/lO3uNDkXyiY/St9Y0O71rRZgkLQq
RY3mrmcPEGrbtJezGHcfHtxVeAa7/zhP5n1DV71LzX/AC5rlhrWq
alqMn17yVapaaV68MqKUtbXULb1rk81KXX98sqNLL6nJVjVZde/8
4V6zfaz5o1C6886Tqdhq02nzR6Vqvk63uLSU6ehii/S31mV
2aSSdhI0qwOrokPpOqm97/AM4lf4bhutZ0JdJl8xzw38EV9a6Fb2l
xaXN9rsmrWl1byy3T+lBp0k4Z4H+sevDbrGq1Ppsq9T85/kTdefy
+n8gSXOlWttHdp9UludOl1NDaQsGV7qB7m3juLqRuUkpm9S3kk
Yma3nUsrKvIfzH/wCcV/MOuSQxW2raRrWnHUB9X07WfLyXdtb
W91qM2p3Ul8jahAt8iyScErHo3LVpUn0E6a6R3Q1DlDpsbzP/oDxty9KP9/QBsVf
SuhfkmJNC/MHTprq70x/Mo1nT7J1iefWuBGlq8XwgGaea6j
BPKMSx25PC3jVFXm+h/84iHTGsGOq6Fp4tm00rD5f8rnSYLUafe
y3tNOjOo3H1T64ZPTv95frUfw/u61xVSsf+cLdG0qhyPF9/QBsVf
W91qM2p3Ul8jahAt8iyScErHo3LVpUn0E6a6R3Q1DlDpsbzP/oDxty9KP9/QBsVf
SuhfkmJNC/MHTprq70x/Mo1nT7JlliefSNOuWuBGlq8XwgGaea6j
BPKMSx25PC3jVFXm+h/84iHTGsGOq6Fp4tm00rD5f8rnSYLUafe
y3tNOjOo3H1T64ZPTv95frUfw/u61xVSsf+cLdG0qHyjpVpc6UdD0
STS5p9NutBF3DczWkCQXMyRzXK5RyJKPVxV
J4P+cHtP07yRa+eNuvfMYdUBVuCp9PDoJLzx6VTmT3WAW5iuZyc0



















```

```
UZJ5L+e0e1i1C4N9rF5Gb6NmExnto7UNIqsscZSMoqymT/nEFP
Kz3V95aurS1vJJbx7ObTNIt7G8tr3Ur/SLltRnnkneO4Nq1gzGMwj1
4ZGt25At6ir7T0DQrLyxptjpOnQ+jaWcKQQpUsQiCgqzElmPVmJJ
Y1JJJxVN8VdirsVfFWv/APOPXnjzdd2q6z5qkms7XW9M1SRU1z
VI/r5s9XgvVmMMQjSyMNskkSW0LPBLK0c7skkMbqqifNn/ADjFe
+ZvzAk8wLqt7baVdazaavcy23mrWbe9T0NF1HTTDbQITFADLcR
Pzilj5RepEV4gK6rvyR/Jj80vJ/nm880eefPd9rcF1o9rayW6+YXk0s
Xaw2olMOjPo8SQkSxyFblL3nIG+OBebBVUFon/ADj9+Yvll11C08
9399epY6fW21HzPrE9jLqEjXo1QsrhysMsRs0gCgeg0ckkKQSs0k
qrE/y2/Lv87IrC58teadYSS801LCaVrLW9eTTb+3muL2Q2cOrXqS
ahFLGGj9SZWuZeEcSSS0mZI1XvH5b/AJP+Y9Ll1K685+b9S1Sa
eBLS2jttZv4reC2ktIopl4I0VZhInwXP9/8AAJkaGSa4V1XgfkT/AJx
Q87eQdFEOj+aZbHVINLtNGhZPMur3NpJb21jd2pmkjuIyBLJLJB
NH8DtZKn1e1lWKMeqqifM//ONv5pWXmv8ATflj8wdYvrFNHuoIdP
1XzvqVrYfpGe2nSQ3Nrb6ZPPPHJPIJVlivrSW0rxtEjSGFAqkmi/8
AONf5tW1jq+oanrcM3mbVtFs9KnurHz35ltLeL6lq91dRen6ltcSmN
7S4WMmq3UZikWO79S9nu1VfSn5i/l3591xdFfyv5sXS5LezjF9G9
xdmOe80/wD0mw4MWkZYZLn4L3lykubU+k7MQMVed+QPyN/Mj
yz+af8Ai7WvP+q6voj6fHC1i3mOVbBZ2tY1nB0Z9LkjYtdiWeOdb+
FokdLdYfSi4uqluhfkv+bmr+bNcm81+aYbDyxc6w97a23l/wAy679c
+q+lqKLHIb0N6TM81rI0dtNFbL6PCOFQCZlUR+Tv5Lfmp+XXkj8
wNJ1vzhc+ZfMGrJM2m3Wtear68tPrLQOhkRrXTLC70uGRyrehbz
XJgAHozBwXdVJPJ/5C/m8lm1xr/nCzstauLDS9HvLvStU1K49TT4
tR1yS5Mct7H6yzRWuowm0kleeVJ4P3krBmkdVBecPyn/OmC70D
V5vNkdzY2sGoz+aJtP1fX4dSmVovQSPR9NtBJZlkgijlVZIXlku+Yj
eP1pHZV615G/Lz8xrXzR5X8w+YtZFxF+iZX1qAa1frbrql20rvHaa
XGn1cRQAxRJLNczfAlUt45jJcTKsO8o/845ap5Nk8xpqHmfXIfL3r
+Y7+3i0vzPrdzeyy6leSXizGN+UiSxQyvCIYpJUllH1sq11LWJVdpv
5IfmL5qudFv/NPnfUYYb0aNea5b6frWoaXKtxBZa5FPDbRWkrRw
R87rTeSRSqkzWsklX4+oq89/IbS/Aj5+FPDbRWkrRw
E1bzFaaULpIrGC4lt7eW1t9NDXEqzS2c+m3PqxQk+vBDcM3pqs
8/Kr8g/zB/Ly18naSPMYSx0KHS7XmPMGq3oW3sZCLlBa3UXpTj
UI6UEr/AO44N6VqXjiJVYYD5m0P8w/Mf54eYBo8nmK1tLdtPurB5
dW8wWehk2K6fcyQTRaPpT2939XeAPbztdxtc3D3FpOgVYIUwl/
Jv8A5yF1LWUuJvNmk6fZXEGq/W5LLzHr0t1FPeajd3kCwQ3EBs
vStY5IoYz9XSXgOLO0Uaxuq9E0n8ifNul/mXguy6o+oeX9K1KS
9s5L/zVrN1cwcWraJcLaaNItxM8pvGuPrDpDpIyNsqqvmX8
9PKP56aesa99Y02Pyj5i85N3U11Ppesa99Y02Pyj5i85G8trRItRDLLLZ2eozW00
xmtmQJE2lxvDwkt0UB5VXqLfkn+e/mGjXoV/qyXljHYeaf
MD39vYG01W3eKaS6IUwkZuPeCsUYZBJKqyLzj/wA4























UZJ5L+e0e1i1C4N9rF5Gb6NmExnto7UNIqsscZSMoqymT/nEFP
```

```
O1bR9RsruRLaWWEuyS2wCK7wusRcr6rKY0rIrIFU5f/nMr8nIte0f
yxN50jg1TV7WS+sYLixvoBPaoskgmWWW2WP05FiZomLgTLRo
eYZSVWZeQ/wA/fK/5keYLjy7oltrRmi0uz1dbm88v6nYWctrdzXEM
ZSa8tol5EwMy8uIlU8oDL6c3pKoOy/5yU8halp1jq9ne6nc2F+he0u
YPLmtSxXP7lJ1WJksSHeRXCxItXllDwxK80boqrz3y9/znP+TGvz6
Vp8nmt9N1TUNEPmBdM1LTry1u4bFLZrxzKGhKBxAjSqodjLEBN
D6kTI7KvZtS/OnyfomjWev6pqcunWF3Yy6jFJfWF5aSfVonhjYvDP
AkqPynjpE6LK3KqoQrEKvPdf8A+cwfye8seZ4/Jup+dreDW5I7+Rb
X6tduCuntOlwPVjgaLkjW8qhefJ3QogZtsVVNG/5y6/KTXvOGk+Q
LTzcv+JNVSSSz0+ewvraSVER5A3Ke3RFEsaGSEsw9eIpLD6kck
bMq+kcVdirsVdirsVYf538+aN+Xmnx6lrcs6xSzx20MdpY3WoXU8
8gYrHDa2UM08r0Vm4xxsQqsxoqkhVg+pf8AOQnkLSLfTLi81mWI
anJqcFnH+jb8zzT6Xepp11CsC25l9VbqRIVjKc5XYCJXxV555p/5z
c/JTyRFbT6/52XTorm9m0+GS403UY0kureZ7eeNWNrQ+hIlJ2Hw
whomlKLNEXVT6/8A+cqvy/tJI4befVr+V9XGi8LLy9qszfWRcyWcjr
S1HqQRTxPG80fOMSDhyLkKVU081/8AOTf5aeSfOtp+XWreZlj80
3dq95BpUNleXU8kSxyS0H1aCRfUZI2KRcvVfbgjVWqq+5/5yW/L
m3ns4l16S4iu3CRXtppmoXenU9VIDK9/b20lrHCJXERmeZYllDxF
xJG6qqxPy/8A85n/AJO+bhqo8vebm1qbTL9NMuLXStJ1PULxrp4
55QsNra2kk9wnC3mb1YUkiCxuxeinFWRaJ/zkt5N1rTjqpttfLf9Kal
o4N15X1lOV3YXX1NlBWzYfvpeKQAkNLIfq4X6yksKKpd5T/5yj8m
+a7PTtSRr20t9S0rS9Vs7S40rUxqzR37Xwq9itkx9JFs2YTRSTRsv
KQlIPRmnVTJv+co/yxVdXk/xKTFpio0s66fftBPzMAVbOZbcx3r1u
YPgtWmcetFVf3iVVeh67+ZWheWV0aTVJLy2j1cxrbSvpd8YkeUxr
GlzILcrau7SIiJcGJnc8FBcFQq8esv+cyvycv8AzD5Y8qR+c411Y8qR+c411fzN
wOj201hfw/XFlFYnR5bZYxHN0hdmVJmBWJnYEYqnvm7/nI/yn5
S8x2XluSWaSQX01nqd2bS8Sx0/09KudoUobv6s1tLcFYol+rJN64E
6vx2Csqp61/zlN+Wnl2WCDUdcureaSoeJtF1UyWzepFCqXaLZlrV
3knhSNJxG0rzQrGGaWMMqs1P/nJ/wAh6JqFva32rTUtN1TS3inIvLa0kX0Lmw+sF0NwAtIfTaT928sQEk
6vx2Csqp61/zlN+Wnl2WCDUdcureaSoeJtF1UyWzepFCqXaLZlrV
3knhSNJxG0rzQrGGaWMMqs1P/nJ/wAh6JqFva32rFYbuztLq2M
Gn6pcXI9WTUI5/rUEViwtUt/qMvqtLIGhMcwuUtxEGkVTbXP+cjvI
Xly4ntL/AFK+S5iura0ECaHqk8s81ynGNkpRSLZmXgR7Vb0T+Pa
Gn6pcXI9WTUI5/rUEViwtUt/qMvqtLIGhMcwuUtxEGkVTbXP+cjvI
Xly4ntL/AFK+S5iura0ECaHqs0sz3UV5PA9ukVm7XEEkdjcss8IeA
+i9JKjFU9/Lb84rP/wDmD/lbP/QzTzh0Lp4+cUv7Zrq+r/8AZxf9
NGsdzCySqVeMkMpSVawTW8syrFdN/wCckfJ1kmoX99OqpZ7tjtpuh9
2pCZHtruS2jgtL+/sYpJLwW4to3uPqEvGfvp6s6NPiEhpHWGK2zN
yq8tJql3rmparpOm6fpunah+pah5b1iitBZIJPo+Uj5YRw1c1eSR2hLI
oT97HV4fVWKcxKs4T/AJyYY/LmWyg1KPXJ5LS50y21Ic0tDSdaO
+s7mS1gjNkVtT9alMt5bxGCD1J0lmSJ41kbjiql8I8p8f15fA
XcdzYwXusa3o1namyvZb64nSykmeD0PUhUO
H/u2bFWCJ/zlHYamPzI1LRdKF7oXkSkF7oXkzSrW+k1GSS8tfrs9xA10oB
LYei0SxAFpUuJHVyFaBVKOyqeat/wA5UeQbPTNSu7fYPTNStbu7
0bO+0nWLKWEWcfqM25GdPkuLWHeOsr25+GWFkWT1oRIq1q
H/ADlt+V2ei6f6be6tc67eLbWlxLbycA1iSVjEly8ksUsiKWTSzW8YtLjnc
Ro9uhhkDSAoRiqron/OUnkDsDUnmgudYDYME8S3s78dP1QwRW
31rH6081jAvU8UNWR1U3tf+chvhKOKs+VLzpKSLqTUtN1TS3inlvLa0k
N+jLHVrTSLqqTUtN1TS3inlvLa0kX0Lmw+sF0NwAtIfTaT928sQEk
kaqXR/85Qfl9f6Z3mnavfX0Z2nZ202axQRVFU7Z2rGORBMy8PWk
pI5PrEkIiOciOPzb2GTfqXMPUvVD8AnMPyJpOq2GiRHUb2+e5igvEtdC1u
VIY5FmX1LZ000reUni9LhBV682IHpSBVXp/5Xfnh5Pk4Lyyb
+eHSJbSNyfTLq3trO2BOmiWOeNop1I4ty4ZOOPSywwDz0wySgvDp
N9G/wCcufJfQsu1Y+hRxZNK/tsLnUNG1K1Mdxo2oW0yeRH
tKR2zPOP9JkdIo2/cSLgSRRqvUy/wDdzf8v/AJh3zNzpum3Xr6hZ

7FXYq7FXYq7FXYq7FXzD5n/AOcsvJPlPs2c6DUtRs57q4sOVhoe
XNw91DqGnacx7ApcW8ct+qyQyq/3oFvAIxOzRxqwo/5y5bJe/kX9
NlfSx6vZWlzc61YxxXnlzXzXTtsDuRLqZTuh/d1L/vB9LnT/JsDwr8yr
WhMouEtlXoHl3/nITyrz5L+pvOSuW0r3Yt0A/2rbl2903
G+NsLQskVzAzp63VRUMwGKqXlD8/8AyDtCyOeyjSgmWdHeE+9oy11
lV4xJa3/9ANUeVoH+u1hivLm0l6ykH4D3qQGgcj9qsaNkNrLb1NN
yPX7fSLm01axbzMYQnwyitAzE4rDgQkKW1kjaLaeH9tnKNhqIanj
KERoII/AAap7on/ADlpvR/MM+zv4/QOF3WxdP+5L1Ja9Cnp8ZXQjPjJ
MwRZZYQsisp0Y6KsRaxqm0P6s90sTVlLQX/bZeXaRYfXiVLstYfpmDpPjpD
6+hatAAsN3d+gLdZmsYdSs4XvUYeRuzCtsMbdf3Nq93DD32+3W6BAm
+QtVi8u3ulai9zY6vdvLbLisWQ0vbvRKmwMrQCmkd4c1Lq0Lm62e5P3J+BkI
H1n5LEXdGTFuzsP8AnrJyK91e6dft+t9WvvLQ6g84Sx1J7eGG1vb
+zT1biWxhnkNhAbqTAWXqVS8G11Pu78gV3cWuGXwgD1yEXjTMOQHk
aZbaidJf1dB1eG8a/5In1eOxls1u5ZCZhAI4W5PVBVlYBVG6h+f3kf
TZtOtpdUUuhb+6+pQW0XWGlahcKgVPBuPXuoLb03hnn+2qjhDLJ
/dxu4VeX6b/zm/wDwDLi3ei6vWuprmC0dmabYr7+RRhoLkAh0EqJB
dvZFhHNbDgkkqFI2kKVk5QMFuI5YY1Wf+Qaxl/Mq9sk/8Mq9sdO0HW
55Lq9p9p9Wiu9ZK9K1HFrlpvf9AEzW6STwTYAaoqyhFUNzMmIcIqm
N3+fvkuza1sqhr2KaOrlQNJXhCUKmoGJq45l8PqJHEe8HC1mKbkR0A8
jQhG9UJzOKoLXf8AnIxDyhp2Z6DLm38erA7WqnReqkdy31WG++Cb
0mTibeZZAJ+6sDQFtuBKtUmNOHxLWZ5vvYNC0WTK7ZD
VzdTWI5Yw3fB50C2z3VrGkGkaiXTEDSDxgTtGVLLMWNbqP75+4jCWTfDzVX
U1zy9aeY2Ot2utX02w07gUb+e0RmjjpP+qsqszLYqgzR8RhDW
svAVoqyqw/P/AMta95S0v4dt0nyoiHuNQX/8R2zLVY9ZKxhwm5v
WeTi6B4o5vUj5VdRQjFUv8AOkpxPZzx1JpxK1P19T02XJmq2jpqqei
ajZSwrpt0bSa5nSW3WkRGmOeeOWWKNWVgOWKNV6tftfeeNI0
```

ajZSwrpt0bSa5nSW3BgtfUFPXm9ONG5RSmOeOWKNV6tfeeNI0
3XtP8ALd1JcRX+oIz2paxuvqsxRJZGjW89H6sZgkUj+j6vq8FL8O
O+KvJtL/5yX8oTXutaXqslzp17pl/fWPBtPv5orlra+SwRba4W0ENx
cSvLCfq0Dyzr6qgqR8WKsntPz58iX89rbQa6HknkggP+iXQW2nuL
uSwihu3MIW0lkuopIEjuDE7TK0YUuKYqkXkX/nJ38t/zI1C00vQdd
nlurtI5IUudI1KxVkmQyQNzvLWFALhVc29WH1gRTej6noy8FUeP
z/8AKFprq+WtS1MW+pS3jWkSx2t/LbBmu/qMInujaJbwSTXFIY0e
SkkzLHE8rOtVVnmf/nJD8ufJV95j07XfMQ0+Xy9G0mpSXFleJbRF
bSK+MSXJg9Gaf6vKkohikeYpUhPhbiqgPJf/ADlL+Vn5haXpWs6B
5wt7qy1S5tLO0laG4gMlxeS3UMEfCeKN1Z3tJ1HJRvGa02qqhvz
D/wCcnfJH5W2+i635j1NLHy3qWiX+tDVpVn+GO3udLt4Y1tUgaa
Rp/wBIqwovJeH2CGJRVZpf/OWf5T6xCl1a+bUa1exGopdvY3sdo
8Js31AIlxJbrE1x9Wjkl+rBzcBI5D6X7t+KqQad/wA5beVJtQ1eDUL
a/sbW1v006zWTR9bbVbyZ7Oyuh/uL/RYuYhW5dKOOf7sOFKSV
VV6L5W/5yA8iedvMcXlXQtYmv9RmsBqcLQ6bfmxnsjFbTetDfm3
FnIvC7gPwTMf3qClWpir2XFXYq7FXYq88tfzd8i31nqmoW3nXRJr
TSrj6rqFxHqtq8Nncf75ndZSsUn+S5De2KteXvzc8lebdU13RdG81
abf6hoaQyalb293HI9rHMgkR5KNshU15fZHQmu2KoWw/Oz8u9U
uLG0svPugXNxfW9zd2kUOsWcklxbWplWeaJVlJeOIwyCR1BVD
G/Iji1FUDo356+RfMV3aw6T5m06/tLu3We31O1v7WfTpna6+prBH
cRzMrTGb4QgrU/D9rbFVLS/z/APy61DTLnU5fO2hWiWNnZX2pR
za5prNpsV6E9E3bwXUsMYZnCq4kaN2I9N3BBKqNb88vy8Fz5Vt
F87aPJL5q9X9B+lqEEq6kIftm2dHZZADtUGhaiirEDFWXaP508ve
YbC51XStdsL6wtWlWe7tbyGa3iaJQ0geWNyqlFILAkcRucVQ1j+Y
PlbU7eO8s/MumXFvJGJkmiv4JI2jMogDhlcgqZSEBrTn8P2tsVYP
5U/5yN/KvzzzLpltoP5jeX7+51N5EsbaL/VrU3N00byIwigMgkfeJ6cV
NQpIqN8VTa0/PH8uNQtRfWv5geXp7U3JshPPNQtRfWv5geXp7U3Jsh
V9UPPEvCvLlJGKVdaqsc/LT/nIvyN+nlaWtvL9fmtRdalpx
kurGxkeOW+jW2u5ytvWN95PTkUxVOpfz9/LCGV4JPP/LCGV4JPP
zH8
tpKiTSvG2uWIdY4JjbysVM1QscymNz0WQFDRhTFWb6x5w0H
daVY6rrdjY3Wrmb3WSmDT4LqjbysVM1QscymNz0WQFDRhTFWb6
r9nPqGl+ddEvbOz6u2d3b6naywW3WGQx23bRF4hdZ1Bgsd
MsRzWqqLv/wAzvJ2la2vtnq3vSbnp3zy+faq6kv0I+tOsbSMYWp
ZzH2ZbiV+cDyyHPe

9rWpXOk87rWVdb+T6zcD1g8VlC3wrKFWqWFsPgC/3deruWVY1
/wBC7+R11CTU4rPUYJ5ROky2/mDV4IJ4pnlkaCaCK9WGWBXn
maOF0aKJpZWiRDI5ZVOb78l/K17f2mprHqVnc21jHpqtp2u6rpyS
WsSSRxLPHZXcKTtEsj+m8qvJGTyjZWocVRXk/wDKDyr5CntLnQ
rGe1lt7SSyDfpG9l9aGS5mvCbkTTuLmQTzzSLLMJJVaWXi49R+
SrFNU/5xo/LjWb7yJqd1oEjXXkaCC28uypqV/EbGKARhFAjuVEm
0aqxlDl1qrllZgVXaT/zjf5H8vgLpMetacgtDY+nZeatetozB6RgTkkO
oKrPFERHDIQZIESNIXRYowirLv+VReTzpHl7QZNDhl07QJ47nTr
eZ5JVhmiSSNXJkdmkNJXr6hapPI1ahxVjA/wCcdPIUUdjBb6beW
sFppg0f0LTW9UtYLixWOWMR3kUF2iXhCzSUe5WWQM7OH5G
uKswH5Y6AnmG280QpewajBAlvS31bUILSaONGjT6zZRXC2twy
K5CvNFI67cWHFaKs/wAVdirsVdirsVYh528iaP8AmFYR6drUVw0
UUyXMMtnfXWn3UEyBlEkN1YzQzxNxZlJjkUlWZTVWIKrBLD/nH
nyFpuu2/mSDSJ/0lbktDLJquoSxo7SpPJIsMly0QklmQSzPw5zSl5
JS7u7Mqmmsfkp5S1q3s7eS1vbX6pe6lqEE2naxqWm3ST6pcveX
n+k2N1DMY55nLvEXMRIUcKIgVVfffkt5P1CKKKTTJU9JpXikgv7y
3mieW9/SDtHLDOkiMbj46qwI+wKJ8OKonXPyl8u+YNZk1+c6nb3
0tv8AVZm0/XdV06GePi6KZreyu4YZZFVyEkdGkTbg68Voq89l/wC
cYPJb6/Z6nFay2mmWkHCLRLK8vbPTvWNwnWe2trqO3khZk5
NbPC0DSl5mQySOzKpu3/OOHkf6o1ulu7cW/mjXbdrGRzm1C6aoAK
bQf847eQbRYVg0m5iaC3t7SCWPVtRWe3tbZrporaCZboSRQILy
ZBFGyx+kwi4+lHGiKoy9/ITyNeab+iE0iWzfrYvcPaNYNcGxW4Fp9YN
u3p+sIfVoFPPkiFVUfZ/kh5LsTM8eku8s5gaeea+vJ7i4eC4huo3m
mlnaSV1kgi+N2ZuKLGT6Y44qpx/kV5Hi1C71RfL3AV4hRzm1C6aoAK+pRaKkYVVjnk3/nF78s/
0Dy69prF5fHUri5/SWoi8C6tRI8Uty8RKRXk6IOHGNZG4Bdq
Ksz8m/lD5X/AC+lWXy/aXVkohtsoPQXVL97ZksbOPT4C1vJcNCzr
bxRxlyhdxGhdmZFYKqU35NeUZhqlM/RsshJlCoFVYy3/ADjZ++X/84jfl

SzVla2ZTbmRnk9Lm7llW9Y/IbyPr3nzSfzNvdIlfzTpVuLWz1BNQv
YvSgpKpj9CO4WBlYTPyDRnnUcq8U4qoOf/AJx38h3Wpajq8+lXU
11fSvcEy6xqTx208lzFePNZQtdGOylaeGOVpLVIXZ0Vi1RiqNtPy
G8iWE9rcwaEEkgkgnP+l3RW5nt7uS/imu0MxW7ljupZJ0kuBK6z
M0gYOa4qm2kflD5S0JdKSx0n0hpcOlW9oPrNw3pRaTFNBZr8cp
5ekk8gq1S/KrliAQq5vyh8pPdXt4dJrPe3Vlezv9ZuPjuLG/8A0pbvT
1aDhdfvKABW+wwKfDiql5j/ACc8oebRfDVdI9c3uoNqsxF1cxsb5t
M/Q3rq0UqlGFn+7XgVCMBKtJgJMVSXUP8AnHzyJrNna2Wq6Tc
aotrY3unRTanquo3939WvZYp5la6u7mWd25xKY3aQyQiqwsiswZ
VkvnX8q/LH5gm2fW7CSSW1t5ra2mt7y6sp7eOae0umMMtpNFJF
IJbOBlkRlkQp8DqGcMqkN1+QvkfUdPbTNQ0mbULd5DNIb/Ur68
mlkOmy6QXlmubiSWRjZyvHV3Y1Pqf3oDhVS8t/84/+R/Kt/barZad
dy39vcteJeX2s6nqNybhrdLUu8t7dTPIfSRVo5YADYV3xV5H5R/5
xMTyb5yvNf07zdfWGkOukJDpmmz6layGLSPqK2cF3I+pzWs8Mc
NmsBK2MVxLC8kc9xKHk5qvsLFXYq7FXYq+dh/zjP5Zt5dEvLG/1
Gxv9Eq2n3sDWnqwSs9+zS8ZbV4pGYahcqRJG6Uflx9Qc8VZB5
V/IzRfJNjq2l6Nf3sFjqOmw6c9rILS5iQxQmAXCi5tpC0pQ0ZZDJb
mn9xQkFV45df8AODX5f6ndC71W5vNUkk0m70e7kv7PRrm4ube
5iuYCRdyaYbq1McVwUiSymtYI0SNFi4LxKrIvIX/OInlD8uLjSNQ0a
/u7fUNK9f6rd2thomm0Fww9cPbaXpdpaP6sY9Ji1uW4cWDCVI5E
VYf5v/5xCtdN8iWnlzyLf3CajprRGzuby+is5j8Wnq7i8h065MM6LY
QtFKLWULIorGw48FXp+i/kW2qeSvJ/lzzZf8brR7ee3uBpK2sFvPb
XMMtrNaMI7G3j9JoJPTZ4Le0eo9SJbevEKsisvyL0OLSPMOk39/f
6mdditoLq7upIEuBDZoEtUQWsEEQEPVSYYyzE/vWkG2KsR1P8A
5xe0PU5TdnzLrsN9dXsN7q15DPZJLq5hltpkiuk+pmKOMNawgi1jt
2ZVKs5V5AyrFW/5xNtr7zTqd3qHmfUp/LNDoTro/Kx4T3Gmarqe
rJFO408Ti3hmu43hMVysrn1EuHkiCKVWRflH/ziV5I/Jq4tJ9HQzfU
xeJbpJpmi2qol3FDAwc6bptm07LHFxEs7SzEPIJJH5YqpQf8AOJ
Hk+3sJdKXUdWNhMfWmtzPb8ZL0ab+iUvC/1b1BKlqAioriAkB3hZ
qkqs7b8hPKbarYaubZjLY3WI3dvGY7f0o30ywudOt1VfRqqrDdSb
Aggn4SqllKrGPNP/ONOl+Z9J/LjRF84eZdsPnsfIx017OHT9Qgij1CT
S2tXtH1KN7Z47kxSWqSKpVY+ZZuH2eKqAsv8AnGDy9Sy9oupeSZN
PD/U/L1lotmxlmCSyx6DDeR2QK28UQcyveGW5Z29NzbwKIOrIqi
/MP5Az+cPOOteYNS8z39kpJrOw09rRAt5aWssCXckk1k86T
QNJyh9O4ERIHqxuKqVUP+WP/OKvlv8ALSx1ezfX9d8xyapZTW
E995gu4L2+9GeaS4lpcrbRSMzzSGQs5c8gtKKiBVV1v/zi/pS
Dzfr0d7Pzh1Ccfopm1CyktNNspbOY9m7Ppt5hs5LNb+y1Ozs7y2s3bTKW9v
Lb2MZjRY9Mhj5byMjTNI7yyeoFXKonj/AJx8ePeUbS5vLiH
VrMWV1fXH1X688Q0630sH1ILaJKiG2joO8/8A5xj0GTWL3W9K17
VtFur8yR331hO0JzUQk42ZYSWbrdWE/CJ49LgJaIxzhufGZV4qi
qlqn/OKXkfIdFC6S5kivNDn0CSBhatCLWaDTrTrYuEa2I9UR6fCfJ
qoBccKFQqqT+ev8AnEjQqvPep29/N5y19Y9/N5y80adbRT6pdNpen6hbRaZ
NPqZk9eSa2ktJFkfhK8aMx5RqxKkP8eKs0uPyD05vWZR/pre/
vNA1qfTrfSkureO1mhjsINUUmcnp1LqyErPen0Ng5Ae9eSyl6svVm
Yq7FXYq7FXYq7FXYq7FXYq8U/PX83v+VNaNpmqfV9Nb
6/qMWn/Wdb1f9C6TZ84J7j1r2/8Aq116EZ9D0kPotznkii258gq+ef
Pv/OYt/pX1XT/Lmk6DJqtveTtrceq6/La2+aXF5hsdIhu3eKwkYpe
wXa3UUjrHHDbn6x/pChEmVeg/mD/AM5A69XvNI0Q6M
NK0e8027uNals7uLa5luQ1nJGlnb8E9eVGc2/OBmEn1sLbq
pf+Z/5zTz+R/KHmFzfabq+rS2mp688pLYW8EF8Y5I5b+C
S2EN3cW8KwywFZYpkCqks0XFVhPm787dyXfO9jXt8
Oj8weX7a80+x1jUr67TTJDb2tlf6dqErtEzVY
I+Vv/ORfnzmyz52HlX80PM8Mtiy3+pWd2sFtMJ3d5INOn
WxtXtLhy8NpvcvzW2wKqZLq2EMljNDjKUkRnkhBlKqryyvB
v8MS6e9xqzwahfGysLq2EMlLjNEIjDKUkRnkhBlKqryyv
zf8A85waxY6l5Pl5PIYs2tdE8e3vlb7RV1GKZdOsb6Jtsb6Jpr
6FJ7Fl+sLbOqfaktmCtGVX0HzHbOkdjp84vI
7yW5SDV2064d4TAqRbhGSg5SEq+/nLCL/nLzaP2o+0n/AJzk
GxcmRa3puJrS51LhpMTxuvNNs7rUoN/IfjkCHBiU7Ir4E2+7
S+03VftpbfI+n1HzLdm3hm0L0jh4Te2pvv3GmSvjR9jyRahuq
bxHkwhEikrKtFWT/zvwCY/mbyLfLzkbw/EdRd3KD0uxNOqJSdvG
bxHkwhEikrKtFWT/ll/zkvr/k4m5fx1M6vd8lxfBxLPqBBoh5RCpLxdvhBuhP7/7
b3SprYJBasmnxjS6ZAtt6d4TUH8fjLY7tuxQqiv+vrvGqLtG3xvZHc+88+S/EvD0QWzztnVQVq2Iihj

Sofoz4qu81/wDQjv2m9D1/zeJ1jkm7Pf2uWvWgOehqHjFMLs4hyqqW7wezVA9rv
Xhs7qz0q99e9pxuwDmTN34dRnaEkAcqebVLaCYE9lIIFnaSPnaDMczAJS5QJGc1qqtwYU
+jx61qXmGwg4Q3epJptmJXX1Hmkkj0+d+tWOyZ+MeGVsnqa9vvOVRqxwvqr9tedgG61
+e351XC/lN5a8++XPN3+Ezb7/sH/BA3r4WtWi7QlVQqhUVq1sOJiWLtJb6eJ0ryEYvU
4AccbW1kt5Lhx6SXkAb1Qq8bjvs8zbX3FzRqPMDZRYhQbRVEqStvMSLSpJJJp12ML0
6cP8BJHr8FjAp525H+kWjyn1b36xGPS+vAC0PDFX0T5b/OXW

6cP8BJHr8FjAp525H+kWjyn1b36xGPS+vAC0PDFX0T5b/OXWN
K8geVvMN7YzeZBqN7eaZDf26LA96pubm20e9aKKH00j1Lhb1dQ
kULXKScVgDtGq+d9S/wCfhj+W9H876x5j8k2Gkp5e1SHTLe2bzZ
bX97fSv9brC9npdpd3Vldt9WPpRXcMUTgsZLiEIaqvbm/5ygvq6N
dDy9pMel635nuvLmmXc/mZRLeC01K50+S5htobKaSUOIUeJIvU
+2xne3t4zcsqyj87brV9Y0Dy75n8lfmTqOk2l7qPlm1ik0aPRL2zvrT
W9WsbM3CyX+nXxY+hcM0LRSLGSVZlkXYqvE9c/wCcmfOH5M
6V5ybW9AbzXFpF7d2WkX8urWGn3N81nJYW8rajSytbOyhU3Xq
yXILIqpM7xQRonJVCfnX/AM5A+ar/APLD8pvNmi6/pXkG681659V
vrm68yaLJplvCNH1i6Ef6abT9YsjG89pCUkS2ZpfhhrA0jFFVnl3/A
JzpTXr+w8qaTo1lqvmWbTfLlwLOfUbnTJVn1V9MhkW8WTTXihM
f18S8bWW9/dp8Xps8asq9W/Ln/nIW+82+drnRLuxFpaXSWnom8
njigguEilS4tbaZISbq4eZC6RuYi1urzJ/dvEFWA/md/wA5PeZr20ut
E8paPFYalc6vZ6Sl2+op9b01JvMth5fL3lvLpt1Haz3BvBNZiRLhJIF
knKP6XoSqpP8Amj+eXmX8uvzO120/xrY3FhoOjRXsHle58waPp
mo6zOun3MxEVpLoFxcziSRF5yRX1skIDMImVCjqph+Y/wDzmHr
nlbUrXykPLui2Gt3MeowztdeaUh9Ce1Vi8mnJPpoGoemrRMI3+rS
yO6okTKskiKovyn/zmZN5x1jVvJ3lzRtM1rzBpeoaXpZDazc2UEslz
FfPcNK8ukApJbGy/fJbx3MKmaJVnLVUKo3yf/zlhc/mj528h6JpNrZ
6PZalcW9xcWd5qkTa7c2l35YuNXjLaaLZxHaCWSFRdR3bc5YJI
wvAtVV90Yq7FXYq7FXjn53/AJsD8ntBtNXMFg5ur6CxE2ran+idL
TKkknrXt99Xufq8SvHHsXBCr5oi/5zu0e38XjUZMYn5SvHHsXBCr5oi/5zu0e38vafqusaZp+
k314r3SWt1rEzQ/o1NAbV21FZYNOkmktRcqQWRoQ
qt0r/nMvXPOuhS695T8lWF5ZSWaLa3UuuTDlqk0N3KkLW400Se
ghtHWRyUnDsifVwfUMSqjp3/OWHmK3lj1K/g8spoha8OoXs/mWV
rWGa28u6Zq4i06S30flLGTcSFlkEs5KylPgVIVVSryt/zmfq/5kroV/p
Gm6NBpOrSaZDamLXpk1Ge7bzNDo0qJDe6MCbV43SZuUMVytt
Mj8YZJEaNVlOs/85oX9r5j8laPp/5dmWy8w340+S91LzZJpmjPDND
JBb3kVtb37Rm9uLW5kbheCF+ZkhbjUMhKqbebfzw82+Svza82Qa
glmvl6yg02z0+O41WKz0/1p7eW8luKmiuX4ejbRJcPFL0KK
55hVF6d/wA5gWEmsy2+r6fpmh6bA1mb1dT15YNd0y3ubWOX
mo6UbSlraerLHAsz3RDSSIKLzUFVkP5Kf8AOT0P5yC+mttGto4bf
y9ouurDY6qNSv3Op2Md6YHt4rZEhZfUCRrLMlxKRz+rRxMjuq8a
88/85K+e/NcWgQeR9OsrKRri4urq5g1VLqGYQaPqGpQ6YXk0i4V
ZzJaBL+NUWa3UxpDKXn9WFVCQf851a62dx3fNoV3Jqb61dx3Wl+
C8s/O2neneXdxbW84S0tJokvZbLN6RvEgdFmSSNk/du6qvXzvzE/
5yA1jyv5T0PzHLjCtxBwjaRVK9FWYfkV/wA5RXc3bnVTzzzjToT
R56jCtxBwjaRVK9FWYfkV/wA5RXc3bnVTSSqHCXEMjNsH8ge5tbCzd+Wm9M5NRqwZsudGU+cdcvdlN3rOycMPXRy7L1qG
YYtQjW3tbq4ghSzS3so5Li3pAxF3OtrG/2Y2mlDxqq8D1n/nNLzZZB5
Qj82aNrupWMOv6v/AMrCbRo4bz1/0OvluTWJqeKW4
0soPrN5LPLNIhSERuYYVXpnP8A5zpvMN9
ozXS+ddMsoIorN4I2Zri9SG0e+l9blFYRXMs3FJBK8MkckaKvafl/
5ySH5UeZTWaDamv/TN4VJgy+C+ZmzoJVqu/5LJ0x+XKxxfcYvqcfp
C+rD6McsT/Hz44qxqP8A5yo1G/0c2+fL3V9aP+iqlWoKbmkzVZDfv/n7
Nafoysumv9SUXpJ1HgwY26pLbzxlyVXkq8r8t/wDOT5pqv0u3B5U/Mb+
b7XTGv9Vls5xLqHmCLT/L+mxXlzr0SQm9XRklQ8dJCRiZJmnnnm
SMPH1ZVKPy4/y5f5zf83P3DuZXvhgLK0nqWTWrkzJH/tVCWHhqL+ggs

07RtOls9UGpiO4ury/gtoLSctpr0t6OjepGqTl+SKq+i5Pzt1zVvJH5i
+bP8OfozT9C03XpLK5g1a2nvJrnS0uOZCG0ntoh8CmKQm5QuJ
OUTRLG1wqnXkP8AOXX/ADvNrlkfKdrZXiR6zLoiyaw0kN8mm38
2nA3ciWXK09WWNGAjjuuMT8jV19MqvmnyJ/zl552fRbnzZ5g8r2
Oq6c2i6fdPBoGqevLDqr6bd3j2dvBJZozl3tTHMJJ/UtrhhAqzhHlxV
7B+Xn/OTesefPy1s/PA8l2UepXes22jRaZY+bNN1izaS6uobVJRq
enetDxX1Q0ilBKnFl4H4C6rx+6/5z6udAb8xP8AFHknTdAj8pTxWv
K582293Pc3H1v6m8b2GnWd1qNsJGq1pJJZ+ncx8HLwq6kqvS7/
AP5ycv8AQvyw80fmXZaSnmNIdTtU060/SVlptqlreR2RQz6jMBBD
DF67M88nIAfaIXdVUp0v/nMx79bVp/L+jWkkmn6TdGybzfaXN9I+
otAjXFollbXEF1pdr6xa41CO44xpFM3oExlcVTuw/wCCsNQu76U/4
H9bSLFNIW+v7HVfrLyzaxq17o9mdMhNpGL23kntlYTGSAmOTks
bFOLqpRqH/OX2sC0M+jeRLXVpIrW41G4MHmDjbJa21nNezQL
ObAhtRiWHhJasqJHJJEHuFR2dFWcWn/OS09tdPYa/5Zi0qaGZo
bq4bVeenWn1e0ttWvJLm8e2iSGKDTLuKcSOFV5lmt/hCRzTKvq
zFXYq7FXYq7FXYq7FXYq7FXYq7FXYq7FXYq7FXyh+XH/OUVr
5jn0fSPMWg32lalqk8sNpO6WqWV5HHLdxmeEC9lmSJTbcD66R
O7srRI8RLqqm/kH/AJyLX8ydL8z6zZeVtR0zS9O0ew1ix1K8ewuI7
yC/05NQj429rfNIGVHFVZkVu0qk7KpLb/8AOW+iHTL+/k8qeYW+
q/pH0SLSxiTUI9Jvhp1/cwO+oGKC3tp2T1JLuW3RI5FcsUWRkVS
WP/nMiC21iw0HUPys85LeX2q3+nxDTdPttZjhtbKeG3e/um066m9
G3DzKG2Zl3orLRiqv1j/nMnQptN8xf4Z1jWNKk1mB7Oo0utGuki
OlW6TzXE00Oq/V/RQSxl4ln+tjlx+rhwyqqzXX/+cbz5Q1XSdO1by
qMlpe6Rp99+lbSWyNuby/vLewgtEgkuIn5SXF1LuIxJIiq/
wA4/wDOROm+XfK9l5rEMlpaw68ujavDew857NopJrlD9XleMujJ/
eLJJDT4i3EEhV59qP/ADm7oOlN5oSf8tfPPr6sXnvhTnuG1HZQ0+
NdxWL2FhcQTvBPcxzScWX1FuDmJ5AtcVZ75Y/5yb0+i6XVs10byO
k7zLpaanNaWf1rVLC3tVs10byOX0lYFvqxqgDCnr
UKllUh8//APAPOUtp5e8xXXlLQdEuNZ1Z1vTtTtQ3urG1udLnnnt75uH7l
V1NDbyhiKfXfqwoGejIOWKoWy/5yU07zHpfmHWPKf5a+dtY0fyzq

GzVZm3/OUOhxa0jLxcwTeWddjjuLtvJ7BXKtY0uZLTyltjwRaYV3
za6hp9VFzQPPybilI5SirK/O3S6F5j88szVHLs/rVO6/2DScypBTAV

QWVlWR3P/ADkHPL5b8seZ9KZXR2cHcY+GrbuH9S9fKXvyWqVNXTBLNJ
8K3F6o9MhwAlRLyBDogHLFXkdv/wA5VWj6BpU+ufl/WCa77X7t
NOZNK0DRV1Ca8hvlvmS8tI4buT/AEb/AHH3BIldJ1VQzRcXViq9
y82/nUnlTzFoOlvptxR63p/q2NnFAItQnvXkXhDS7lgiipEJGYTNH
Qpx5cqIyrB5P8AnMDyqi3twyNA11rK1huK3ot7MW73ttptxqs1gC14
GWZLe2nJkVkLVsdPrPxxcT1+Pxc1Ut1zVesPtWW2sm2xDGcx99VPAe
R+f50Xy3c65pnkzVdLzBtBpXl6+0ZJ9Ot7y1utQubSzuBuzk-+ZIdJ
W7iK+nOys8iI7xL6skrz5f+cv9L8teX9Z1I8wbS3xZbXKy6+2AeZCRA
W95Z2uq3GnfWLZ77UogeBjUNHI0c8rGttDKrKMVe2flP+aU/WCa
C+YZZPK99osOl6i9jBJez2covYxGkgmjFrcTMgIcHjlFYAr1PJUVe
uYq7FXYq7FXYq7FXYq7FXYq7FXYq7FXYq7FXYqhb6xttUtriyvb
eO5trmN4ZoZkWSKWKRSro6MCGVgSCCKEbHFUVirsVdirsVdir
sVdirsVdirsVdiqV6hotnqk+nXN1EZJNN1ZJNPna5tjzdQkrRSQciqsFb4JH
ADAgE8hRgCFU0xV2KuxV2KuxV2KuxV2KuxV5l5i/J/yr5r8Mm
nU7K4l1KzWxVSmpX0FrKN0cm2cNwltcm2nkeWEzxSGKQ
84+Lb4q9NxV2KuxV2KuxVl/LflzTvKGl2WjaTb/AFexsox0FB
FzeTgg3A5SMzHr3JOKp5irsVdirsVdirsVdirsVdirsVdirsVdirs
VdirsVdirsVdirsVQkNhbW01cxcxW8cc1wUM0ioqvKUXipdgKt
xXYV6DYYqi8VdirsVdirsVdirsVdirsVdirsVdiqTeX/L+n+n+VtPt9
L0u39C0g5cKzs7M7s8ksrkSjO7s0kkjkszsWYkk4q7FXYq7FXYq
WC4jeGWNvsvHIpVlPsQSMVeaeXvyU+U8o+WNKutGJ4ptEV6KuxV2Kv
MvzC/J/yr+aclhJhiJ5ksri4NnFd2yC31Ki+sVltb0mw4hXSmvvUqc
6sEwkhk4LzQ4q9NxV2KuxV2KuxV2KuxV2KuxV2KpS+h2w8
y8JA9htpbSOQ6e7Zr+xV2KuxV2KuxV2KuxV2KuxV2KvMrb8lfy8s
ba9Is2rQR6PZ0Ze7QRATsHJYGQMQx5dcVT7yzaRudXs2k4W1lly
pSw8taZqCAHSiILLCCIfo6BeEVpRHH+jxr8KRaWsHZNHLmHeBp
8j69a21qlqfk3Rb22tXnlggudLiLi4W7maNNHjKq0k6LK5ABaRVk
arAHFVDV/yc8AkDxIiNVd20k7tyaf9a5OXcecyHAqOEDTBX2xvS5H
VVFAkryAUAHYUn/OOv5Q6k5Vu4kD/SgQUYEP9M2tBY5LiM

```
VVFAkryAUAHYYqkUn/OOv5US209m/5Y+V2tp50upYToFgY5LiM
yFJWQwUaRTLJRiOQ5vQ/Eaqs71byN5b15rN9T8v6fetZxSwWxu
bKGYwQzII5I4y6HgjqArKtAy7HbFUTbeUtDs7Gx0y30ayisbFle0tU
tYlgt2SvFoowoVCKmhUClTirC/+VFfltXUW/wCVe+Xa6laR6fen9C
2Vbqzi9P07eb9z+8hT0o+MbVQcFoPhFFUL5T/IbyF5I1y48x6P5V
0211FkhgtZotOtI30+1ito7UW1m8cKvDAUjBMatxLMx6GmKsgg/K
nyTa63ceZYfJ+jR61cv6k2ppplqt7K4KHk9wI/UZqxpuWr8C/yjFUt1
D8j/wAudWuZby+8geX7m5ls206SabRrOSR7Jq8rZnaEkwmprGT
w36Yq7T/yQ/LrSbzStRsfIHl+2vNJDLp1zDo1nHNZh5HmYW8ixBo
gZHdzwIqzM3Uk4qyS+8heWdUur+/vPLmm3F1f25s7yeaxgklubYg
D0ZnZC0kdABwYlfbFUfd+VtGv739JXOkWc176aw/WZLaJ5vSRZ
1VPUZS3ELcTACtAJZB+21VWM6x+UXkXzFCbbVfJeiX0JKsY7r
SrWZCUS2RSVkiIqFtLdR4CCEdIk4qrtP8Ayk8jaT6P1HyZott6ME
dtF6OlWsfpwRQzW6RLxiFEWKeaNVGwjlkQDi7AqplY/l95W0y3js
7Py1plvbxxiFIYrCCONYxKJwgVUACiUBwKU5/F9rfFUxu/Kui3+p2
mt3Oj2c2p2aNHbX0ltE91AjV5LHMyl0U1NQpANTirHtR/KjyRq82j
XF95O0a6l0V2k0uSfS7WR7B2YOWtmeMmFiwDEpxNd+uKp9qH
lHQtX0pN,
CvtFsrrS0SGNbCe1iktVSAqYlELqUAQqvEcfhoKUpirHtd/KPyL5os
Tpes+S9F1GxMdrCbW70q1ng9OzMrW6enJEy8YTNKYxSiGRytO
bVVTvVfJPl3Xbc2mpaBp95AYFtTFcWcM0f1dWVxFxdCPTDIrBa
caqDSoGKsX84fk/5X846Bf+XpdMgsYLuIxCWztbZJYT9VNiGjEk
MkdRbM0FHjdGgZoHRoWZCqlP5f8A5D+Uvy/8nR+Rk06DVNIE8
tzJBfWFgIZJZZjOW+qWdrbWcYD0KrDbxoCOXHmWYqsq8t/lb5M
8nXVxe6B5R0fSrm4nlupp7HTLa2lluJgRJK7wxqzO4JDMTybucV
U9Z/Kryd5g0e60C+8sadJpt1YrpslstpHGn1NIJbZIV9NVKJHFNIkY
Uj01dgnGpxVNtR8jeW9Y1NNav/L+nXWppayWKXs9lDLdLaS8vU
gEzoXET825JXieRqNziq0eQ/LK6JJ5ZHl3ThokiNE+mCxg+otG55
MrW/D0ypO5BWhOKpPrX5R+RfMlnBp+reS9Ev7O3YvDb3WlWs
8MbGQzEokkTKpMjF6gfbJbqa4qn3l/yZ5f8pmZtD0Kw0wzx20Mps
rSG3MkdpH6Nujeki8lij+CMHZF+FaDbFWS4q7FXYq7FXYq7FXY
q7FXYq7FXz3/AM5MX35m2Pk/l+Uuk3Go+ZHuo0iWG+0uzjij9KU
+rcNqsE6SQBwgeKIRzvWiTRDk4VeMafpH51aHP9W0DTbyxsZ5
vNOoywTPofoRyan5i1K9jrKZ7meW7+pyxmGJVhtI5XRp7icepBG
qzPztb/nZdfljqEflu/uLHzQdRH1S4kstGvtYTS/WFTJA9zaaS95xrsJ
kh9Km/rYqw2y8sf8AORNwIrybzreRlfQia0fSfL0IlS30C2uPWKo91
6MtxqyyQToLmaNYnl+rmJTBcRKsNm0//nIHyq3m1vL2g61cC4ut
Su4bKLUPKllZvNfajBcRPp1xxcX9wrqj3BufrsZTh+7tojLxlCrJ7jyt+f
PnC00XXNQnNjqdhqemTwaPOmki3gQ+XYY7+5aa2admlF+91H
br6rRqX5yRTQiPgqkEVv8A85Mrq3mqe41LW5NIkFp+jrK20ryfFfQ
Wq3UHJrW+l1KSKTUGt+frpdWSWXP1DbygLEsir17y9oP5leWfy8
8j6dZwX0F9Hc3j69HA+jvrAhm+tyxmIzltN9QzvCZqHiIzIId6YqnX5
XWH5x2ur217521OO6t7oxwXdhBFYrY2Qj0q0dp7V41W7cyagLh
KSu9Iiv7pKCQqsBlt/wA3vPmh/n35b8xeVb22s9Q0vVrTyk13qeiX
P1triK+gCK1gls0Ebg25jS5WR0Uky3TsWWNVLNO/6GIOnXTL+k
KsdTOljUx5bGpi59GxFmlI5nFUn0/wAgfmzb+a0/dLCyZ7sQGAFml5nFUn0
/wAgfmzb+a9IsLqw1IeXYfNmo6yqWc2hVL9pr0zv+kj
O0csDwrbH0gh4zKJQ6hV6D5k0L89Y9Y8wm/mWeSy/78lgT0azrHeSG4W5Z5C4UR8JLUqXlVW6jp/576tez
2cOqTaXBNfOlxewRaNKkFodatvtvQbS0mjkc/7i/rH1n67G7i49M26
MoKlV5V5s8rf85M6ydc03y55q1LTdWjsNZjsNYuYtEXSZC0ivpTxehat

UQjSVV7T5Bk893kR65ZX5Zd9kNU3m63n8xxapDt4IxqF7ik7y3v
GqiylP1RRbsqm9dVmJxRcm8Fb4ZD+7XmqD+pWrU+RXD
9e/0ny1ppj0wrB6kenrp2o38cl8X67H/cnFWFpb/nJ
Hzr5Z1UPJ+tatbi5uLuiOhH+yiWv1IHRXmRTUbMymedVLpQS

cw+JoiX2Kr0rWvVLH583umJ8P546T9+qqSmAtTaxiBzCmvlqOTZ3tWeDvhwZG
88T2BrL9YsJHaVpHnKvCoMkbMwkVfOX5PKL9YL49K2PpvmuBf4Vy9Xtu9e2lGh7yyeD


































```

53JNovmWDULu91ZNM1q0uktI9DiubCC61nRHMOnC6payXMtja
TOjXRkhE6tzMSvHEqrIPL/lbz5qH5N+efKFp+n/L3m4jzLdWeoSP
pcV3Pd6pqF9qNvwuLf1rNXkEqJO8SoITI3oPFIivGqwO98j/AJ++
WdB803HkzWb+O/1u4nuIoNTtPLtzdWFX0+t1GkMltbS300Yu+Ucl
x9S9YRqot4hzdVm/n6w/P2X8ofKVt5a168i86i5txrmoLoWgNqjWg
S45NFp9xq36JEzSegJAL70/T9V4qPwixVSsD+eguLhdRbXZCbqI
3MlnD5UgtDpwt5uP6JimnnnS+M3oG5W+lktlT11tpHIiZlVaysf+cir
ZL3ULjUrW4u7idLNNNMWnrYW1oNAina+hlVVuGuDqiPAElkeL9
4zel6ASVVWtX0b8/NUjil0vzBeaWlot7LbRXNtoE93eEz6esEWqcI
2hDBDfN/oTwqUEPKUSclZVmf5ZXv5lS+abnQPMWtJdWWlm6u7
mdorMXbxG8vrLTbeQW0Kw/wClWcUN9MycJY5+SenDBNHBEq
83bQvzyGqaxp2lS3mjafNqV09vc2tt5ZjtIbe883CaW4SNluJ7i4bSX
klZpUgCvyLpeXc3KFVmtl5B8+Wes+Tdekv9ViuF1vUofMcWnSaT
HHq1nD6ljpuoX6ToRRrWC3klitXjKNI5it1k2RVW88L+dzatrK+Wn
WOEzSC0eRNNk09bL0k9Ewq7JeNeiavriZltjDzELCTgcVeP/mX5
L/Pu71/jomo6rqDaJd3d1oep3EXlk6aqP5eu7NJ3gX6neSaibq5lTg
4Sw4tETxUSOFU00LyL+evmjy/HZ+cfMd9d/V7TRJTDc6ToGnXG
o3q6xfPdC6TT72/iiEVoto6+hcIrlYyDy+sQuq9+/JXzN5n1s3S+YZ5
r+ExumnahDbwpY3dpZXMtsl6zpHGfrV+B6zRx8rZYRE0HEMxkVf
OP5T/l9+enkfRtAs7V4tLi0mz8q236KMGjyWl6xa0s9Te7lhH1lmtb
VJHRo50Z3RN51HpOqkOg3n/OVXl7QtHGpWmreZ9YPmCOS+b
0vKGiQQaWscZmjVEvL/65AzcxbkPp93y+KdlT4cVe2ah5l/MTyR+
WX5j3uualqEnmbTfKNxrkF7NY6athaXxtL4Ja2rW6lJnt3tElnWZZF
5TIyuYpBBAqxix0r/nITVLDWPquuXumNBb65No36dtfLs1/c3KRW
P6Pg1I6UGtUjef65vbAN9X9AyOkwYMq80uPLH/OReueUdG0bzH
ea/rEtw12l7JHp3k/SZ5Cbm2aJdTiTUr6H6qIvV4Pp8yXJagljFAzqs
jvfKH55X1nq2ki98yaIsNvZSaUPLX+D7bTTHD9WknhkN1G92t7J
KLgKECWRi9IO4Yy4qgPOMH59eYfMmoxt5X8yxaDpeq2F7o99b
aj5NudUZY7W4tbl7WCcWtvEXE4IS7NyAVlcMP3ULKoS38pf85K
6Vq+lX9rqDafDqOt2V95gFhpuh6pJfCPRdAs2+s/XtR05YYOVtdL
K1mPW9RS0MJiaI4q+lvzK/5Wz+np/wDCX+8Xo231Sn6P+pU+P6
39c+s/6V9YpT6p6H7jlx+sfDyxVhn5taH+ecH5b6Lb+TPNVy3mua+
tZtWvLfSNEubyC1e2kaeCytb+6sbBwlz6agzXHNbcufUmlVS6rz/W
dX/5yQkv/Mtla6DrMdp9T00adqFtc+Ui094ogF0Ybe4cmwikrJUztqr
RkMyJKqxxSqoyx8v/AJmeU/OFxc2xt9On8yyvo8a+np/Frb9Oead
RbUFjtoiPrFpZ3FrPWRUjuZJ3juOdy9UVfeygqoBYsQAKmlT7mg
AxVdirsVdirsVdirsVdirsVeY6r+cnk3Q7rzTZ6hrkdtN5Xt7S61c
SxTKttFeKWgPMx8ZDJSirGXblRaciAcmOjySESB9RIHnXNxZa3
HEyBNcIBlz2vkxq+/5yU/LfTNNtdVufMgjt7ie8tgv1O8NxFLY0+tLc
W4gM0HoVBlM0aCMEFytRlsezcxPCB3HmK35Ubo30rm1S7TwiP
EZbbjkb252KsV1vknZ/PLyR9d1DTl1xZLiyWJpFjtrmRZPVkhiVbd0
iKXL+pcQoUgaRlaRFYAsK1/kslA1z8x58+7l1bPz2OzG9x5Hy5bb
8xyZZqvnjRNF13QvLV7e+lqmuJeyafb+lK3rLYosk55qhROCup+Nl
5V+GpyqOCUomYG0av48m2eeMZCBO8roe7myzKm5iHkbz5oX5
k6RDr3ly++u6fNJPEk3oyw1e3laGQcJkRxxdCKlaGlRUb5dnwSxS
4Zij+vfo04NRHNHigbG/wBhrqn7anCt8mnFJvWeF7gMLaYwcEZU
IM4T0Q9WFIy4kYVZVKqxFfDtf6RfybOLev0GvmmGRZOxV2Kux
V2KuxV2KuxV2KuxV2KuxV2KuxV2KuxV2KuxV2KuxV2Ku
xV2KuxV2Kvz+8oeZvz2s9fuL3WJotWj0y51azv7f8AwxqmmwXdt+
nRDa/Ua3ksXMWcguFuQLkGALbvylSe5xVk/wCUf5wfnR5l8jef9b
82+UNMtfMOmK8mjaVZ6Z5gtiX9JmFrc/pG0hF06OApuLCSaCSp
MdAFMirHNb/Of89/KXnDzTpWreWtMu9D0rSJ7i0udG8reZNQv7+
5Fsk8ctqkZ/R8iiRjbtZyajBdO0byqyo0asqn3lf84fPT+RPP/wCYOq6
FfaXqFroVtd2unavpV9bQxXlsl4JVFlJL6nxFELpFM3Kq8ZXBRyq3
pH58/mZbWSTan5OudQS7u4rHS72y8p61ZG8Zru1R57nTrmWW
502FIJJzW6YKxg9RZG9SOIqsM88/mZ+d915LMV7YLpmo695Pv
L+3j0byj5gvLuLVLjTn4aeLm1uj+jrmCYB/XuIwCZFhjT1IHldVmurf
nn+Z/k/zVoXljV/KF3qaPqr2Woaro3lHVJtKe0e2sp47tblb2ZrYRvct
Ay+jdiR4ZG5wKjhVWN+WPzS/O7zFewzQeXbe2kurezNxd33lvzB
bWQihHmCZo7ezur+N0kZoLSMTSR20zidGnt6fVoEVZV+Tn/OQ
Xm38wPOXmzTNYisLDTrKwv7jTrE6FqlvdyTWM8MNzx1KaZrO8
S0eRYLlYo4ZorljE8aCPlIqw7yN/wA5Dfm35n0ODU5PLkU1tcWttd
R6tD5N16BPrM1t6x05dLmuWupV5UC6mkv1Mg/YxV6nL+an5urq
selj8uolMkkNt9ZJle2S5uGF6CZUcqYLexWSGWbZJNQEcScEkG
KsF/JT81/z88//AFG28zaBoOkXElzevdSroPma3htre3Fm62rDVIrIP
PJ6ksYuIZZrYkerH6ghaKZVH/nz5+/N6S1876D5P0R7WX0r+1sL
mLR7+6mS0Gkm5XUYbyC4iheaS6rZxWqD6xFIy3J5xxtGyr0vzX5
j86flvL5d8v8Al7RpdVtYLKyQTzQalqcmo3PrCGW3a9e5maxKRgS
/Wr6SdX58SzNG7FVg+k/m/wDmz5q1+28uaf5RTS5IYdMi1PUdW
0LVEsIb549Ze9W2lE0cdzEhtLNUeOVox9Zr60hZECqP/NDzt58l8
4L5c0+C7tNNi1Xyi9v9S8uavcS31qdX06S/mfWbaUWNtDHEZ45r
aWMyPEjuWET0xV4v5S/Ob/nIN7mLR28l6ZYWq6D5f+orfaR5rvb
5by5i05bia6u5IzaSRxNNOJIJL5b5PSLzM5VmdVleofmn+eOiXHm
i8vLS29OHTkg0uyh8la5fRzX1lrt7ptxdo9lcSSf6RbJBdRW0rIjR3E
PC7SG2u7yZV7J+YGv+a/yz8naJP5e+uXVzqGrSy6le3+ian5km0y
DUPrl/Iw0vTLgXcscc7R2kMMUxFrE6VZooDVV89eYf+cpvzIstf1T
Q4vLt7pln+nINN07WdR/LnX7hLqEafrVcfVbCy1B7i8CPZWoWV
WgYxzyv9W4QmTFUVJ+a3506Rq9zr99oN1p+lS6Pe3M2iWvlTVf

```
WgYxzyv9W4QmTFUVJ+a3506Rq9zr99oN1p+lS6Pe3M2iWvlTVf
MN02sR6FoN0iRSpqUMaqs811FHHF9Wgke2uI3aS8uFliVekfl1+
Zn5h6/wCVPOnnK48p6lDrC6Laz2Gi6jp97Yqb63S8WSNLWZpHB
ZkjLpE8heqhJJKo5VQtt+c/5nPbWr2ehHWWMSlHPk3XdD+v8ppl
mmEOoXDvYC0RV/cXBeW9pytmRZUCqsI84effz5h07/TbK2cLo2
rG5t9J8ra3XUL2fSFu7S3ilttQNzZtFMXtzMklTIvKsMrpHGq9Rs/zX
/NDQ7hbvzJ5VW50l9Q1B5TpOialJd2Wl297dWcIaESzyXVxMBbT
VhjWkbSEQPGPWVV4zZf85D/n5cagr3nkbTtM01/LGlagkVx5a83
XWofpO70+0uJyRp9lc2wSG6lltmsnnjvFMRdnCUZlXs35jeefzX0W
y8i675dsRdi50a7m1TRX8t3JuLjVPqaTQQvJDfTjTgZOa0kadEYG
NppGZGxVHa7+b/nHQfy885+ZbjT40vtMvbe10eeTQr+L9KJcfU0R
49GmuY7wzG4nktobczo9xLGhRlWZaKvPvy9/OX83/NflufzDPa6P
cW9tdR2E0ll5X12OX1S6JdzpYXV0l2w0+RZYJrdUaaWYNvB6DL
KqyKX84vzhtktx/wAq4W5MqSSiRILmJCly7WGnhkZ3eJ3ugt1dqw
Js7CT94DJG7Yq+xYBKsUYmdXlCqHZEKKzU3KqWYgE9AWNP
E9cVVcVdirsVdirsVdirsVdirsVQd3qFrYG3F1cxQm4lWCESSKhkl
YEhE5EcmIUkKN6A+GKozFUlvPMOn2U8lq1x6lzF9SMltAj3FxGl9
O1vBK8MKvIkTyI49VlEarHK7sqRSMqqdYqlC69Ytqj6KJ/9OS2S8
aHg+0DyNEr8qcd2Uila7VpTFUXZ6ha6iJTaXMU4hlkgkMUiuEljN
HRuJNGU7FTuD1xVGYq7FUFf6laaVEs17dRW0TSwQK80ixqZri
VIIYwWIBeSR1RF6s7Kq1YgYqg/L/mDT/NOn2+qaXcevaT8/Tk4O
nLg7Rt8MiqwoykbjFU5xVJYPMOn3OrXuhR3HK/srWzvZ4eDjhb3
slzFA/MrwPN7WYUDFl4VYAMvJVOsVQUl/FHdwWRWX1ZopplY
QStCFhaNWDzBDGjkyrwRmDuA7IrLHIVVQug69Y+ZrKPUdNn9e
2kaVFk4OlWhkaJxRwp2dGHTelRtiqSx/mBoE3lm184rqAOi3Vlb6h
BdelKDJb3KI8LLEU9Xk4deKcOZYhePLbFVvlz8wdA80+X7fzTY3/
p6TMsjC4vYZbAp6cjQuJY7xIZImV1KlZEVgRQjFWT2d9HfCUxrK
vpSyQt6sEkJLIaEqJVXkvg61RhurEYqjMVYxa+c9Fvte1DyxBfo+r
WFrbXlzahW5RwXLSJG3IrwJJjPJQxZAUZwokjLKsnxV2KuxVhll+
YXl/UfMF15Xt7/AJ6ta/WfWtvRmHH6rDp88v7woIzxj1O0OzGvq0F
SkgRVH6N5v0bzDdXVnpmoRXcttBbXMhhJeP0royrEyyAcGDG
QfCxpx+KlRVVG69r1j5ZspNR1Kf0LaNokaTg70aaRYkFEDHd3Ud
Nq1O2KrJ/MOn22rWWhSXHG/vbW8vYIeDnnb2UltFO/MLwHB7q
EULBm51UEK3FVfq2vWOhtYJfT+kb+5Sztxwduc8iu6p8INKhGNT
QbdemKpvirsVdirsVdirsVdirsVSi716xsdQ0/S55+N3frcPbR8HPqL
bhTKeQBUcQ6/aIrXau+KpP/jzQv8Qf4W+vf7lvS9b6t6Mv93x519T
h6fTenKuKpxrGvWOgLaPfz+kLq5gs4TwduU9w3CNPPgBpyO1TQ
DuRiqF1LzXpGj3sGn3+oRW086I8Qmb01YSXENoih2onN5p4o0T
lyd3VVBJxVNI7+KS7nsgsvqwxQzMxglWErM0iqEmKCN3BibmisX
QFGdVWSMsqjcVQd3fR2RtxIsevKsK+nBJKzAkFzGrcF2NXaiA
0BapFVUZirsVYHqH5meXd1N9HubyVbqBdbqOe1tnpZZXTwpPdvbxw
RvOkJiV5DcR8AXBYc2HwxSlFWS2mvWN9qmqGoaXBPq9qm7Bbd7m
Pg49NbgMYjyICnkEb7JNKb02xVN8VdiqA1TU7pBrRbK71C8k2tI
ZZ5n4s3CKJS7Sg9QJMy44iVrbQmGaCCqjLlBJw4bEmtWhkn

SjqMTXk929isMZMjLdJafXzFJwDCJ/q9JQONUZCK81qqyXFXY
q7FUi8zeZdO8naRbW8GuavcG3sbCGS4uJBG8rLGgqeMcSu7seiois
7NRVUsQMVR2laFrFrFlaX8CTJFdRRzrcW81rMqyKGAkguEjlicA/
EkiK6n4WUEEEYqwnX/zX8i+VL/AJ9rWs2lrdXKWrQ2hdpL24F7crZ

hhzAUgZZZQGvoEqhYF2aMEvFKqKvQYZVnjSVQwV1DAOpRqA13
qwDA+lBHfFVTFWUan6lbfxNTU6WdaGW7TefZ/OiTAQdpsK9UFkF
FHHFbWcU08rszD4UjY0qx+EEhVlQNQD4/RireKuxV2KuxV2Kux
V2KuxV2Kvif8y/8AnGHW/wAwNW/uBdmn7h+KWn6MXDq5edx8k
MJSLlBGAI5HUKCjO3Elud8p4uxYXKdDxiYPoXSGaRt/5/U4cQL+u
LIbA4hCvfd5lrP/OG3m+Oy/6rPu/s3T7s22/8ULIaaMa+vTwuYPe
mOOCP8A0aZbbnM9v6/v6IPxxRCXtRbhQzI/NHtRyCvyQCiW+EvaNI
1vzpxZ9i5DcgRcuOxZeq7hfk9Z8/f847/viYMv9xpvwhHdzo/H3/E
ajodnpVjaX0tLtGtpLm7+ljcxwl+K1g+o8ir8okbWrIxxrUMy9+RaA


3T/APnBzzzsM8/cngVNY8m/LHWuxUkbxaDIAdwGvKP5m8mhW7UyY9















































```

```
WWh4O6/ZYgqo3FXYq7FXYq7FXYq7FUl8xeWtI84abd6Pr2lWmq
addqEuLO+t47m2mUEMFkilVkYVANCDuAcVVNB0DTPK2n2mk6
Lp1tp2n2caxW1pZwJb28Ea9EjiiVURR2CgDFU2xV2KuxV2KuxV2
KuxV2KuxV2KuxV5F+bf5RaZ+a8Pl43trpstzoWq2uq2cmp6WmpR
I8NQyiNpImUsp2ZXBVwjEMF4lVg/5e/8AOPb+QLLXbWPX1un1D
SI9JVzZyQidoklUX2pejdrJeX0hk/fXCSWzOoCr6ZowVePW3/OD
Gl2NkYrO+0Ozvbiw0myvL608qQW0x/ReuHWI/q7Q3StEkikQTiRp
5JhFbzSTNJE/qqp5Yf8AOEflrQLcweX76PRi01szvZWITlbw6T9Ta
24mYqIpr1Y9QmUCks6cnBmb6wFWN/mB/wA4Z+ZvzD0HUtPu/w
AyrG31TVbmae91CPyjbzoizXN3ckWUF5ezm1kT6wqxTrK08Qj5L
JzfkqqD1z/nATRdX8xaN5iS50S3fTdbn1tILfRNQsY/rVzJbzSzL+i9
csj9ZV4SIZZfVWOJvTeKUrzKqC/OP/nHDX/zU/OuLW38s20WknT
4bIa+9tavPaottcc5be8h1W2v4p3eX6v9XNlNb+nW4S5jmciNV7Lcf
84n6MdZubqzv4tP02SaeeG2stPjgu7ZZNMOmpaRXSycVsYWIu4
rcQDhdqkwkqtMVYzq3/OGGleYtKuLTXtWtfMF6tzpuo2E2uaPHqF
rZajHdwX2qTR2rzr8GqzxE3EaypxjkeJH9M0xV6d+WX/OPNh+VK
6v+g7yCCTVbKaK8MdgqJc30tzcTi+uI/VZZZAswiPOrGNFTnwCo
qrxP8uf+cIz5Ths59e812Osavprs+lajaeWoNI/RrSXdtdSG1gtLn0o
CwieL9yIv3UjI3Ksnqqsq/Kb/nE+4/Kqy8+21pr+kyT+ZNB0/Q4riLyy
kVXsTqhXUNUjkvZ01O8nOoVuXYQrP6XxIA9FVSXyv/zhnd6T5Rt
PKep+f5bhUg1OO5udO0iDS/XluJbueylWCGV4YRYvez+lHCiJxF
sqrH9WXkqiPMX/ADhz+noq/p7S0/eXsv6Lk8u+r5d/0mXRJPq50v
6+v+iH9E85YfX/AHtxO8/NKcGVZRrH/OL36S8heSfJn6U0mb/DV2
936WoeXvrmi3fqJcx8H0v67HQQ/WOdv/pDejJHG/x0pirxry9/z7r8t
abe6jc6re6drP17SdH0yaW90y/mnddN+okK8c2sS2DW5Np+6iFiH
h5L+/fgeaqbeZP+cGrjzVqjyaj5beZP+MufKpM80Z7DUbN9MufKFpM80l1d3N9
FJNeG5E0qQTyxukLkxj02ZAkjrJEq9Fg/5xTMeoQ358qOW1E+rJ6FHeKSKM1B9Ecfi
VeJxf8AOAWsXFk9lq3n3RNREt1rVxybyPBaixOrw6bC8umQ2eo
w29pdQDT1e3uPSlKTSyzukspDBVmmj/8AODVp5e1Lz1qen6/bC
48z31xfyXE9trM11LJKt6FF8/6fWOb0/rVFe1hsZQilRIGb1Aq9/wB
D/JjVNA8neW/KmlefL/y+dHSRGuPL2laLaRXCszME+rahYjHGiV
24fvGPxSSSMSSq9n0awn0uws7O51GfUZoIo45Ly6ewZ7hlABll
W2ighDsdyI4o0r9lFG2KpnirsVdirsVeXfmp+U+i/m/maLpfmG1tr3TL
LUotQuLG8tVube8WOCeJYpEchacpQ9SGHwU471Cr52sP+cNrb
R9F0/R7LzDBJFb2dvFPBf6U15Y3V+bVbe71WS2a8UnUJnUSpO
ZGeNi/L1i3IKsK86f84EQec5vMC3Pmmzkh1SCaGS7uNFmbXLxZ
bizuDBquq2+p20t5aj6r6QijW2cQSPGsymj4qnM3/ODVlceXVx5XH
mOO1tBoyaQILS11FbcRowYIGn1ee8+rsBweL65z9EtEk0Y48VV
Pyd/zhEvki2/Ndx98uK6XIaL1LcYM9dm3em6voSDy4lp9X5+Xb66uLY2s91OsOn3d/rI1c2tp
Ibj99A0s/JlqkkacYV0Ve4/nNN/zj9Y/nPBm/LKqqW+0jiS/2aRFtrzxj8fkd+2pPt0t4NFK6aVp/s7nyhAiTi0OAYNKI+nFsd+MkXOQNs
R9F0/R7LzDBJFb2dvFPBf6U15Y3V+bVbe71WS2a8UnUJnUSpO
ZGeNi/L1i3IKsK86f84EQec5vMC3Pmmzkh1SCaGS7uNFmbXLxZ
bizuDBquq2+p20t5aj6r6QijW2cQSPGsymj4qnM3/ODVlceXVx5XH
mOO1tBoyaQILS11FbcRowYIGn1ee8+rsBweL65z9EtEk0Y48VV
Pyd/zhEvki98m3em6voSDy4lp9X5+Xb66uLY2s91OsOn3d/rl1c2tp
Ibj99A0s/JlqkkacY0Ve4/nN/zj9Y/nZaWkWuvptzvptzLawW3ppf6t9Y
m8t760vhI9tLOCYZPq7Fhst8E0iesKFfPlp8E0Eu3mZVnU/P/H2wM1kX
```

```
Sujahq0dv5dZIruHSdXg1iKKAyajLPHLJKkiy3N1Peyusg6GNaqp1
+V3/OG/lv8AKa+8v6nok8Fve6ZbaNBLPbWJga4eztp4L6Si3BEZ1
EvC9wADzNvCJDL6cZjVd5//AOcQ9N/MW7199W1S1uLXVJbidlu
dIS5upWmninWC8nkn43NrbGP/AEWH0o/QIjPNvT+JVk/5mf8AO
K3lP81PMqeYtatLOcw2vl+xt4ZbEP6Vppd7eXN1bhhItYL+K6+rzR
FfTMalZFlRzGFXn8v/ADhxJO3OXzq8jf6WA0mns7cZ7TQLRQWa
7JPAaMCK9RNx29Ksiqaat/ziDaa7Jcx6hr0dxaXLobgPplby9hNxbz
PZ31ybn/SLJVhKW8Hpp6AKHnJ6dHVZR+Xv/ONsfkDzfZeZIdTsZ
bXT7XVrKxthpLC6trS+1K6vobSK5mvJkgtrWOdII4raCDkkSCRmi
SGGFVjEH/OHukzalpV/quoWmojS9S0/UYBNo8bTXUtnNJMLnUJ
ZJ5PrN+Q5QXYWIqpcemeeyr7JxV2KuxV2KuxV2KuxV2KuxV2Ku
xV2KuxV2KuxV2KuxV2KuxV2KuxV2KuxV2KuxV2KuxV2KuxV2K
uxV2KuxV2KuxV2KuxV2KuxV2KuxV2KuxV2KvksflX+alpcajqFl5yi
F7C001n9av7+5s9QuXug0b3VoVWOzijtWlg9C2MkbO6XB/ewR4
q830L/AJxn/NDS/M/mKe6/NDzBeaPqE2nrC83m+5JSygvraaSOK
wXSUNrObaOWFp49QkMxcs8aM6vCq9W88/kbrV55p0XzD5Z1a
6jkttIi0iWa78y6vEyRw3MEwk+rx+rBcvKiOkrSBHJYSMzsBRV5ppf
/ADjV+Z2haO0enfmlqyaxLolpZm5vfMGpalbwalNYXUGo3UcV4rh
w1ybSWDmP3Qif0hbmWYTKvaf+ccvIHnP8r/LNr5f816pdaxIsl7O9
9qnmiXzDfIXeL0oVuZdG0xpYiPUasi8ojxjUyIw9JV9EYq7FXYq7F
XYq7FXYq7FXYq7FXYq7FXYq7FXYq7FXYq7FXYq7FXYq7FXYq
7FXYq7FXYq7FXYq7FXYq7FXYq7FXYqwvzx+YOifl1aWl5rc1wq3
l0llaw2dhd6jdXFw6SSiOG1sYZ55GEcbu3CM8Y0d2oisQqxLRPz6
8keZtIsdd0jVZ7+zv4hNa/VtMv5p50NhFqY9O3S2MzMbaaOQII+R
5cAPUBUKsT1T/nK78t9Mju2/Sd/cvbWJv2it9D1RSRmXhLIsIb6qIxc
usMpW3Z1mIjkPALG5VVBaD/wA5U+VNc16PQE0/WzPcWl1fwG
Hy5rUrR29rn6PRoLkrfpwiX1gR6QaRZ7iG3ZVbdf85X+S/r
epWdoupsdOh0e5uLm50LWILQR6lqjaUYVkWwlf63HNG6C3aNS
8wMPJTFdNbKpx5s/wCCrPyn8ja7oPlrW/Olra6nrt3DZadvD6VxIs80
yW8kf72KJ40jZbmKkrusdWK8+SuFnvRtfz85Mflroo6JklSJuQ1jM1t
LfjSLezvLm5eGKBrpggt4JA8phUusKkzOu6RtUYqsn/wCCi/Js0+n2
Om373F5eSacPSm0/U4XEgjvNWTR6XMgsZBBTO/Mja9etAuWSaXf
Hy5rUrR29rYadfOl2n6PRoLkrfpwiX1gR6QaRZ7iG3ZVbdf85X+S/r
epWdoupsdOh0e5uLm50LWILQR6lqjaUYVkWwlf63HNG6C3aNS
8wMPJTFdNbKpx5s/wCCrPyn8ja7oPlrW/Olra6nrt3DZadD6VxIs80
yW8kf72KJ40jZbmKkrusdWK8+SuFnVR2tf85Mflro0u/Mynzatl
LfjSLezvLm5eGKBrpggt4JA8phUusKkzOu6RtUYqsn/wCCi/Js0+n2
Om373F5eSacPSm0/U4EgjvNWTR6XMgsZBBbT/AFgyRxw3AiZ5Y
2RzEiySxqsfuP8AnMmjmjuD
bR2LTi2kRW4XBjEDFWVZCysoVe0ebfPpAXbu6Uv0KSrb8Pmj+qRQ
NFp95cpEzioa4NvDJ9XTsXnX7Nbd8DbmXXbbTHnHZQ1UHHv6J6UeJWPM
```

```
kUzt6ccqqK8w/nt5Q8q6NouvanNqcVnrEbzWip5f1ea69KOP1ZJJr
SKze4gRE+J2mijCLuxAxVCa1/wA5E/l9oFnaX9zrrSQXb3MdqbS
wvb17h7a+tdNdYUtbeV5D9ZvII0CKfU9QNHyQMwVSLzR/zlJ5C8
s6VrWrJLqurQ6Rph1W6GkaBqd+I4ggcRSTQ2pghnoQWinlieJay
TCOJXdVWWx/nj5RmtLa7huNQm+sQ39xHbRaHqkl9w0+5trO65
WaWhuVaGa6iV0aIOvJm48Y5Cqrx/XP+c6Pyc8qW+p3vmDzFd6
RY2eoWemxXl7o2pJb30t3ZRX8T2brbN60XpSqWdR8AKSNSGa
3kmVeiaF/zkH5a81+do/Juh+vfcdO12+n1BLO8S056Pd6faSw2sz2
wgvCHvSsht5pPReP03Xk/wAKq/Wf+civI9npesX1jr9pdTWFgt96Tf
WlThNpk+r27StBbTyJHJawPIXWKQqo2Rn4xsqwfyx/zl/5M8z61Z
aYLPV9Ot7t7+3iutT0TU7Ljc2Oo/o11mSa0At4XlKhJpnjX1HFs4S5
V4UVZr+aX/OQflz8r3vLSeG+vr6zSwmuYbTTNRuILeC7uUgDTX
VraTwRycSzxwO4mm4hY0JdTiqOT/nIXyEba2vpdZmtrO4hvpku7r
TL+2tlOnm5W7gknntkjjuoDaziS1dluU9J+UQpiqNsPzz8m6lqum6
HbahdPql/cXFtHYnStQW5hktooZ5frUTWwe1RY54W53AiQiWIhj6
iVVeuYq7FXYq7FXYq7FXYq7FXYq7FXYq7FXYq7FXYq7FXYq+
etC/5yDivNT1ax8xeStY8o2uk+mt7qmvX3l6KwgkljWWJGe01m5k
LSKwK0jKjo7KdsVeo+YPzI8peUk0qXXPNOlaYmrOkente6hb263k
j8eK25lkUSs3NaBKk8hTqMVS+H83/ACHcLpzRedtEddRrtm9siuq
2jC6tbWonnhII/eRRUPqOtVSh5EYqu0/83PIurJpE+83PIu
1odVtZFvntyFmW2KykSmMkBwnIqftUxVIdN/wCChfys1lrNNP8Az
L8s3TXt3+j7ZYNesJTPefCfq8zxiqT+JdtxiqT+dP+cmvyz
8ga1eeXdZ84abb6np5086np5086lbSXtvE2nQagWEM90ZpI1jj2UualkWW
FmULPEXVei2f5j+U9R1Lp5o0ufWXtEv102LUld71LUd71rrNwCtwLd
ZDIYmDCknHiajffFWEan/zkR+XOkeYZvLV15x15x0mO7tLe8nv5G1O
zWHTntriytvQvC04aCaV7yMRI6jnxfoQAyqfXX50/l7Y6GH
9CRwy6p6msWafUI52CRPdcpR6KyMwCGTiGJAFScVUdM/PH8
uNbnjtdO/MDy9tzyW36RW+tWUrvZs4jFwqpMSYi8ni5ChwOPI0rXF
WQS/mL5t9O07V5fM+/pp+osqWVXV42oW/WsHdgFJri
rS3/wCcq/y/jYI+q6q+6j5iSk4ItzS+7XVI9SkPT1rf/EWmZD2O3









```

```
8gLwzI7W88gUyQMxhfiqshVVAVeU/lj/wA4xR+QvOGreab3Xvr8U
uo3OqafYwJfWsFtdzxz23rywvqVxaNMlrO9uDb2tpGUPKSJ5FjeN
Vknlj/nFP8AK7ybca/daR5aeCXXnvZNRLanqMonkvo5Yrh+Mt06o
0iSspKBTx4gU4JxVZu35MeTmv8AVNUOj/6Xqb2Ul3J9auf3r2P1T
6uePq8V4fUrf7IHLh8VeT8lUpn/ACB8myXs+o28Gp6fc3H6Q9d9M
8w6xponOoT3V1M0y2N7Csjia7neJnDNAz/uDHxXiqirv8g/y51XQ9
J8t6t5J0nWdL0kytZW+s2ceqiB5mLyOr34ncu7El3LFmP2icVR+sfk
35N1uz03T5dCjt7XTLFtOsIrCWbT1srUz2d0FthZvD6JjmsbZ4nj4v
C0SmJk3qqs80fk35U853qahq9lczTBNNjk4apfwR3EemSXE1qlxF
DcJHcJHJcyvxlV1ZyrOGKRlVVPzV+THlXznqF9qWpwX/rX9jNpt7
Ha61qdjbXdtLFJAwuLa0uooJXEcrKkjxtLHtwdSq8VXnGmf84meQ
PKWiJo3lKwn0iO1sNQ07To5dR1HULKwj1H1hcvBY3d49sJZPXk
5OU5MW+Pmo44q9d1P8r/ACxq2kaHoM+mBdP0RrY6dBBPNb/V
xbQtbIitDIjcDA7wuhYpJE7xSK8bspVRPk78u9A8hLcjRLJ4WuFhj
kkmubi6lMVuGEMIkuZJHWGIOwjiVhHHybgq8jVVmuKuxV2KuxV
2KsO88+QNB/MrS5dF8x2H12xlEoeL1pYaiWGS3f4oXRt45XXr3q
NwCFWMa/8Akf5M8z397qeoaVK93em8a4li1C9gMpvLSzspeQgn
QUMVjalRSkcsEc8fGdRJiqW6j/zj35H1nQdb8t6nY32o2Gt6fbaVqJ
vtc1W7urmytp7m5iie7nvHuSFkupt/V5FX9Mkxqiqqlfl//nGH8ufKtjJp
elaTe22nS6bPpE1guu6sbKeymiaBkmtmvDDKyxN6ccjo0kUapHE
6JGgVVOrb8gfIttLFONHlkkVoXlefUr6drswTNcxfXTLcP9bEcztKgu
PVCyMzrRmJKrUn/OP/AJGkbQz+irhE0W30S0s4o9U1COD0NCe
WXTo54UuRHcC3eZ3T11k+Pi7cmRCqrIpPyu0DUNH8saLrUMuu
R+XjZyWk+qzvdXMlxaQNbpcXEjGs0rKzF2cHm7FyOVCFUlt/yH8
h2ulpoqeX0Ngttp9p6Dz3EivDp/q/V1fnKS9PWkLliWlLEylziq7SvyO
8n6VZXWnGzvb+3urK/wBNlXVtZ1LVmax1ARC4t+eo3Vw4icQoA
gIVKHgF5NyVTWz/ACp8u2nl5/K0qX9/prTR3FNT1jUdTuVliISeJ0
u765muVaKWNHiKyj0nVWj4kVxVKYvyK8kQ2WsWCaM3p6xb21
vfyG9uzcXAtbm4vIZWuDN631hJ7mWUXAcT82DGSqJxVSHTf+c
aPIOkSxz2lpqscojmink/xLrZe9jmkmlZb9mvyb0B55WUXRm4GRy
nHk1VWf69+W2geY9O0nS7u3uEg0kk2DWmoXllcWzGzn0/lHcW
s0UysLe4lQMH5DlzBDqrBV595m/5x28Y7Xyjo6veWOi+XUvI47
Kx1HULOWaO4i9Pg93a3cM5XqXV3cS1IkBxVMov8AnHf8vrfzBD
5nh0AxahqAqrAIr68jtIAL0uuyv7WPWNSjrOVErx
++Rkk1N49Nu449UtLuyv7WPWNSjsruG8R45jPaJdC3lkKOVErx
mVF4qjqEQKxHzP/wA4g/lT5yvNOv8AVfLfrTaVa2Fnamnu2Wh
S8k+u8fUnmsreSeWnq3DpyneQu/JVOIP8AnGP8v7v7O3tLazst
Us0hey8za5aToLO2WziIlmt79SJZU8JKjWOOJJS6xRhFWUe
XPyT8oeUvM1z5u0uwuYYtVuI9RiLPql/PdbqnM7XeJsaasuRbm3
illaKJGkkXmxLMxZVBR/wDOP35fQ3PzdVuDekfVjbijXVLPWdPvPTmnQ
y2utTm4vYyVlBAd2PAqQYV/dwcVR1v+Sfk35V81a3
PNcXIe/vHT1J7wahJ6aPOVhVrkesUiCJzZ24/G/JVV8xfk35V81a3
H5g1C2vDeL9W5pBq+o2tpO1pJ6sDXNnb3MdtcPDXtcPE1CjzRy0UA
0UUVef6x/ziP+U/mCKqpuNVWPUovWfUtQ9MxanPd3N5
G0AuRCyTSXs7MpQr8QFKRxhFWVN+QPpkri3u2s79p4Lia8Eh1
3VS8l3LAlt9ZmJvKzXEcLKLHDNJzlgRQsLxjbFXsUMSwrRpEpYqih
QWZnagFN2YlifEkknjirsVdirsVdirsVdirsVdirsVdirsVdirsV
eSeY/wAnNK8xahLrA1G+stS/SNtqtd2zwF7S7t7CbTQ8STwsM
Gt55VZZUkFW5AKwUqkOtf845+Udc8t8t2fWVblNOtNC1jy/EqyRu
4ttXhjhuJOU0Un74fVqqOoVYR56/5xE0DzfM+
mWyzXtw2kabf2sOlSzXsP1eV5LV7ORqojMSYwzFCr/ABBcr/ABBV
zn/AM4oaPrGnRWd7ei/uEbmw+2b+AMqiK5ZxmsRbTfbY+qpwb
qwuIo10yEhGaqlpGRIb0zGqGvb8X/LD/nBmtpFz3qGQ5kQcdlBK
ODRNdd7cR2istxdal5atyzMbJIsAu4YWlWJbhS50ChFX155k/JzSf

6llRVedeQP8Anz+y/llPc3ej6ZMbm6sptOnlvtRvL2SW1m1G+1aSN2
Dp31+KkEap6UNqCsDRpiCJj3KzOVdmAPkVMfJX/nD/wAleTL/AFa
rcj&VEgg0q/sbM2UOrahFqd7DBcR2H1kpPPF8XrTSKGfE
z/AJxPPQ+TE0jyfqdwZtZlmgvL29vNQupGaWPpYM6SXtXlhwyMst
JFSRRWIrx4KpF5P5P+KpGLCuKur+asIbTU1stK0HMM
EVono3P6Ehuo1FtDHC6NbWstHf6nGZXX+YP5O0y6N+YbW
0lzc3enyw2Wqaz2LQoZbDVja19bus0Mq8jkSagjQs8gN/ZRo
UE35IaLF5YvPkjPtjf39ua3cF/FqUJiM8EsZWOaFK
LLHJVRR+VScVYtb/8AOMnnJqL16QuDMGsQ7ps3nprBwXVSgLRBV
MIrYPaskqSMCbtbl6dGB3xVINs+Rflsd5
JNRtLq0uJJC8bLvydbqVgVFDGgUR/BirA73/nHnzhq/8Ayrbwz
LWy3JsZbRBPawWWlmhrtBNRLMqSSKKX8Ta
FrQLnSLzy/qF+qQsNdrNkGWxs4ybvaL9ykIM9ubOBqjRDUhU4lRaq
KAj3Dzv15s9Tir0HzT/X0J0ELrELQVNrbZnIJsZJBSfQZMHKXj
MylpbhvUPLdVThwYFiq88QrPlR+VYXjJtQ3Q8QuEj+s2iTWwwFL
uIbZrWC5ZjbGRZIYoVY3SElFMkT/FyVSVCTLo6SvdsUvwaKZjznIH
8d/BfxX1X07Rr6I+nZ6bYiJY9S027WJfT02AA+pD6dwrF+EyowV
WZ+XvyMfII55UDbrJD6foQRq8IWseKpfqa8eqqzXm7X31d7t779PRSafa6
oty2i3OhLLG9tYRQxsIvcuyucIV4y0b7PJGCVZFE2FbV0QR+/lkCqzsgSaSS
ZlXmv5t/8ANOlqXOneVbL8uNQitpWm6ZV6wTDNtEu8O3tOkQ3UN
pLKjaLqMF2ri8lN3bvBtwtyk9v6L/b/+b/wAltP8ANoWsR6/Pr
```

```
pLKjaLqMF2ri8lN3bvBEtwVtyk9v6TCVV9L+b/wAltP8AOWsR6/Pr
OoWV8tvp0RayNqIzNplxPc2dyEubeekkL3M4VamJllIljkKxlFUh0j/
nGzyvolzaz2t3qAiS7tNRu7ZpoTFf6haXcl9DdTn0fUV1uJWk4QPD
CfstEU+HFUg/NX/nEjyV+b+qy61rbSm8e6W5DS2Gj6lCn+jQWrxr
b6xp19AFdLeMlvT9VWB9ORFZlKrLNB/5x28p+XPM0Xmuz+ufXo
7zUb4I9wGh9S+QR8CvCvpW49T6tHXjD60xUfHsq8Xsf+cavNGp/
mh5j8361rUdpps9xLeaVLYXVvPdWl0PRigkgt7rR/8ARaQLItyj3l7
BcyuZxBA4j9JV6K3/ADij5Me0l0xrjUjpl1xlv7D6xF6V9eJC8Au5ZB
D66ShWrxhlig5AfuaVBVQGn/8AOLcGlX9trUXn/wAwT6tayvNFe3
MOiiQt9Wt7WGJ2tdLtn9CNLaPlFG8S3HS5M1E4KvpzT4J7W1to
bm5NzNHFGks7IqGV1UBnKoAqljvQCgrQbYqjMVdirsVfL2kfnl5p0
3XtS0zzv5X0XSLOzuIbJZdJ17Utbvru7uLVr2KG1sE0C3kmPoo7v
xfkio7BWVSwVT78zP8AnJHyx+XWjeX9Yjgv9Zj8xR3zaVJpthdXV
q7WljNff6TcwQyJbIywleUg5L8chT0YLiSFVF6X/wA5I+R9U0y11W
O61H0ppxZyKNA1dpLe8aK3mjt50+pc4ZZluoDbrKqNciWP6uJOa
1VSPVv+ctvyz8r/AJcaD+anmfV7ry95d1r6stq2qaXew3bS3KNIkf1
VYXmclUZg8avE6KZY5HiIkKqZQ/8AOUv5Y3KajLD5jklislhYyR6X
qLx3TTm3WOOxdbYrfSsbmAelamaSs0Q4VkSqrJPI35yaR5w8m
X3nm4il03S7O71+CY3MFwksUOjald2Ek00MsEU0RItjI8bxBoalGr
wLFVjvnb/nKb8q/wAudO1XVfMPnG3s7TSrm8srx/RuJmiubOa3gn
h4QxO7Oj3MQ4qpJDFlqquVVUPMP/OTXkry9a+TdbkvjP5c8z6de
6nb6xb291PDDb20dvMJZo4LeRoofTlZ5ZZvSS3EZ9Ur2VZhL+dv
k+2vtW0261C4tLrS4bm4uYrvTL+1Po2wctJEZ7dBMjCOQxNEXE
wjlMPqCN+KrH/If/OTf5X/AJm3XnKz8s+cLW+l8l8n/05RJoktFT1Qz
85o0SWNfSeskRdBTdtxVV5nff85zflP5evRb+Ztcl8vw3eoQabpb6p

















```

```
Cwel5g03UdSvFgmmiP1jS7eT61YvJ6QaJZlKyK1VfpyVeR2X/Od
V5e615K0m38qeXtRh8wSqlzfaZ+YGmSwWJd1QW6LeQWcl3fw8
g1zZ26PJCjRlTK0qLiqa3v/ADl15usLby7qV/5J0TTLa6shqF/HdeZ
ZS4jutMk1Cxt7WUaaqPcyek6NGwA5gLE0gbmqrfnv/nMC60LWD
5Fu7PT9F8y3mjvqlvFDqUt7PbqxeWESLLpsVqzSQJUqlxI6yiVVjk
hjW5kVZt+YH/OR11+W35pSeUrv9G3NjdWWhzRWs2qpbanGLu
a+imubSyjtJpbuGL0Ve6dpI0t4Y2dPUesZVYb+XP8Azm6PzPhs9
R0HyzY3+kROw1W+tNan/wBHU3dtaRm1gu9LtZZy5uUkpMtp+6
DOvOsYkVZb+Vf5+ar5x/Kyz8w6mhi1S2s/Lf1njPDFqM73oto5Lua
1azaK3huZDI9vxEizW9HQwueEaqawf85QrceQNf8APKabpJTTtb
TR0p5gVtMjWSa2hFzfaotm0EEUYn5ztALyOJRx9R5RJHGq81/M
T/nM3zH5I8uSeZbH8vdJ1mxF/p+lpfQ+d7Gz0mS5utNh1MzDUb6
1hgWyKSFIbiQoZ5fSRYl9ZMVS2T/nOaXWtd1DQPL2neW/rGj3mi
DVn1DzHcRRWdnqDRxz+pNHpjW5mgkljRmt57q1USI3rlnWMqpz
H/zmBquiaJrmr3/lKOTTdLe4soNQutcRZbi/t9BXzFILmO30xVgt1t
RKDNGsr841At251VVn9j/zkd5h1vyD5H82aN5T0bU9S806leWUF
laea1n09IrW11K8My6lDp7h2MVgf3f1dGR39NyrowxVj6f85e3UW
m2l1f8AktLC5ns5NTEVxrCi3Ns1tZ3ltbJcLasH1O4iu1EdoE4PLFM
kdzIiLK6rH/Of/OaOteTtD1LWZfy1Vy9zrMWjxT+Y7Wwjmh0bWY9
Gu5dTuL6GGHTQJJomUM86ksUZ1Kguq92/KH869S/NCa3tbrym
dKmGnWmp3TLqUGoWiW9/DFJaNbXdqrQXYlf6xHWJ6J9Wdz8
MkPqKvoLFXYq7FXYq7FXYq7FXYq7FXYq7FXYq7FXYq7FXYq7
FXYq7FXYq7FXYq7FXYq7FXYq7FXYq7FXYq7FXYq7FXYq7FX
Yq7FXYq7FXYq7FXYq7FXYq+Qtf/wCcwtK0C90W0/5Vx511FNbu
7yHTp9K0e31JbizsZ47e61ExWd5LcRWkMk0QYzQxzH1F4QvvR
VEt/wA5XRXYsF0r8u/MV1Leana2UUcr6VbGS0uLqaz+vxtJqBUx
etC6CNikx+FzGsTLIVXN/wA5deX5LHytcnQ9S01vNlsZ9D/Scmlw
yXKvapcRSfVBqJu3jYuVZo4W48GZ+ETRSSKozzzL/AM5E3Pkge
Ub3VNAuL7TtS8tS65qk2mxw108RPYh53N3dwj6uguGrHGJrlzxE
UbkMCqlb/wDOZ3k+mqNb6Nqt8ukXGrRaq2nyaTqCWFvpEUU91
dTPZ6lKpjSKVW9KMyXdf3ZthLSMqozS/wDnKG2TSvNl9e+X7+/b
y5rmr6ReyaalpFbwm21S7tYc30Di
SVraQczH6EfwtNLGrVxLE/5yl8pXmm2up6ZYavqa3lzbDb2lvZ2Ie
8uRP5fj8yJJHbNIkvA2sqLAM5E33mzRfP+qW
Pky80yPy9oyapY3l/e6Xe2Wt602n/Xo1H6K1C52FRUq5R13SWpoF
WJ3v/OaejaPd6Po17+XvnOx1/WUtAbe249TnOfXb249KbS9M0WLU7mztlhspm1C4
Wwu7gR2vG9hNORuF5UeBWoCq9W/Nj89L/AC2g160lYuV1Sy0
y51GBVtEuleCKzvbprkRm6tvUih4+pyLKpmmhbmY4+SevC7KvJ9Q/
5yzbUp7y30vyxa3rXvo+lQl/Rn1rVrS6hNWSaWqVv3tTPA6lz
liEilo1eNCxoqmj/8AOZ3k+mqNb6Nqt8ukXGrRaq2nyaTqCWFvpE
UU91dTPZ6lKpjSKVW9KMyXdf3ZthLSMqs10T/nIBbjyR5l88T
vdAttE1PVdPeC+1PRYjOmn6hJp5mW5l1CO1jdCGE88XF1dY2l
T0pZVXI2lf8AOOaegKdS1TV9H1CHy1MbWfSNZt4DA8Fx5XtfMgt
50+ttcG6MTTtWOD0FQRI8okYc1Xp099etb3StR
vdPkFl9YR7caa3oq63jjQO8i6nashWUp8fF3Rw5qVg/5yPtt
vzI8z+Wb+Wbzy/bQQ6u+j3skmnzWLX/LqUzPbw2yE2kk
c8OaqDsP+crPP/AMyxrMsQTUh6eVAU+qfnLbPoms10MGW7aS
OG0S5jknmjjUJ6jJ6npSBVU+85/wDONQun+TdH0XW28ra5qEOp








```

YfIGlS29zaW2sxXcExmS9XzVr3108kgjaFro6h6725W3hBt2kMB9
KOsfwLRVPdT/IPyRqUs9wum3Nhcz6jc6rJc6Vq2o6Vctd3axrcN6+
n3MEnCb0kMkXL0nZQ7IX+LFV8n5EeS/XnvINI9K4luLm9ci6uWh
kvJ7qa++sTW5m9KaSO4nkkiaRGMJIEJjVVAVYP5U/5xQ8jeW9J
0iyb9LTahYQWsLavF5i1u21CQQRLF6a3MeoevFamhYWay/Vkr8
Me1cVej+V/wAmfKfk3XLzzFpFjcwX1yt8hDanfzWsK6hcR3V0La0
muHtrcTTRrI/oxR1erdWaqrAfJf8AziT+VP5e2GsaZoHlh7S01e11a
zvojqmozLNDrC26X1fWunKvOtrAGkUiSka0cYq9V1X8tPLet61/iG
9031dS+rxWnr+vMv7mKO9iReCyBNlv7kV41/eVJqicVWIXv/OPXk
K9tpbddHmtDJPZ3IuLDVNQsLyKaytWsoXhu7S5iuISIHkjb05F5i
WX1ORlkLKosfkX5PN3eag9tqEt7dy6fM91NrmqzXCtp3qfVlimku2
eFEMshMcbIjmSQyKxkfkq6X8hvIdxpcWizeX0l0+OxsdMFvJcXDo
bOwt57S3iYNKeSrDcSoeVS4arliAQqqaZ+SHlLS7drb6vqF4GiSA
y6lrmqancGJLhLtU9e+u55eKyorAc6CnEfCSMVSjzj/zjh+Xv5geUj
5F8w6HLf+Xjerf/AFCXU9QCCdXMigOtyHESsSVhDeiuwEYAGKv
Nm/5w78q/oy6sV1DUfXl1W1vYrp9V1WRrS0t9ZtdVNvah9QP1aa
RbVInvIDHcOwE7s7ihVewaX+RnknRtLu9HttGb6rdi19f1b27nnkkt
buW/ina4mmeY3C3Uzz/WOfrtM3qtIXAYKsG1b/nEP8pdd1ew17U
fKhudSsrS9sormXU9RZ2gv/XF2Jq3VJ2uBcSrM8od5VcpIzLQBVn
+g/kv5U8uoi29vfXLpLZTevqOs6lqVyXsJZprYtPf3U8rCN5n4hnK0I
UjiqgKou//ACi8qanq2pa3c6a73moxvHdN9culik9S1+pO4gWYRLI9
uFiaRUEjIkQZj6UfFVgHl/8A5xT/ACCw8qanres6P5fuLK/1q9t9Qv7i
DWdUSSa6tneSGSou/hMZkdVC8QI3eOnpuylV6dqH5aeW9VvX1
C6031Ll7w6gz+vMtbk6dJpJeiyAf7ySvHxpx3509QBwq8h0j/nD38o
tD1jUtetPKP+n6k0b3jy6lqM8c7RQmCIvDNdPETHGxWP4P3dW4
cSTVVkrf845+Smg1W1pra22qpwvbdfNmvrBNV1kkYxLqAQPMy/v
3Ch7jlIJmkEkgZV7TY2UGm21vaW0Yjgt40iiReiIihVUewAAxVFYq
7FXYq7FXYq7FXYq7FXYq7FXYq7FXYq7FXYq7FUmsvL+n6dqG
papb2/C71L0PrUnNz6n1dDHH8JYqvFTT4QK964qnOKuxV2KpV
aaJZWN7f6lDDS6vvRFxKzu7MsClY0HIkIkaSlj1YhFovN3enOR2ZVNc
VdirsVdirsVdirsVdirsVdirsVY55s8qaZ530q60q60XWIZJbS49Iulb
ia1mV4ZFmikintpI5EV0kjdXR1DKwIBxVT8neTtK8haTXR2jR
Sx2sTzS1uLu4vJ5GmlkmuSWaWR3dmZ5JGYKmuLuSWaWR3dmZ5JGYk7nFWT4q8
FUr0/RbPS5rr0jzLBSBoUS59pQaIrLqE63Fyxd3LyLFHAD8bHiAkagkgKtF2rSpYV
NMVdirsVeJfn7+mP8NQfo6n9pr0ovHeVlI/nn7eclN6P77/QQHqfpf9iQmbG
nz9Pn6nP6/ANH1fQ/e8MVeE6J578ZeU7OSDyJ5e816hpMIzdS2X+
L7HV7u9vJlS1VbGCW9db2QYqyHTPzRR/wr1QdfYEqPF9ERYqyHTPzR/R/
OHT7Wa81fyhbaiJFeeC20/TL60ah7k9e4mDyCRLeaaaUC
NUt5ZG9ILEJFWCeUfzW9W7t5y9X/x7y8euaJ3Fw8/1WyuRKsMR9DKRRKC
kdtZL9cL3Fw8/1WyuRKsMR9DKRRKCmjtZL9cL3Fw8/1WyuRKsMR
Rja0v2WMyKko5MOKqH0n80PzmK6
pqnlmS6uLi/0/ULHRYtF1WyXTLK78p3sFsmwN56OoA27wTx
CX115+nE89ituqz6z6/ADR/N+71GKSHy5ayaPZ8/Xmll5ahP/bB
S5toA1tDNcl7Bo1lmdkul5v5Cfmt5+/+/NXzfBc+Z+Bc+Z+
PLOuaHYWNNr5otkF/wCX77QoLyMy+snriFWkrW2W2uLq8cX+kNI
Y45JOXqMzgVdon5UJmdf0P6bXlugp3I7h2qWDDmJvh2WDkFWOWbhcb
r2JLM3FzdTxRyWZtCe5JKFLmNlTHbhBLKqxfz8wmPNXXcyPtZy/N8
9DmhE8d5Emr2/kvzBPMZ2zQ6sv/2vtZqAf1cl0q6Ylq1QJafq5k7c
zH/PjzUvm7RdTv0tRtDNtNMuLePSW0vT/McoSsSQjUvWnJU0ewn
pqnlmS6uLi/0/ULHRYtF1WyXTLK78p3sFsmwN56OoA27wTxsmK6
CX115+nE89ituqz6z6/ADR/N+71GKSHy5ayaPZ8XmllII5gZx
S5toA1tDNcl7Bo1lmdkul5v5Cfmt5+/+/NXzfBc+Z+Z+cFc+Z+Z
PLOuaHYWNNr5otkF/wCX77QoLyMy+snriFWkrW2W2uLq8cX+kNI
Y45JOXqMzgVdon5UJmdf0P6bXlugp3I7h2qWDDmJvh2WDkFWOWbhcb
r2JLM3FzdTxRyWZtCe5JKFLmNlTHbhBLKqxfz8wmPNXXcyPtZy/N8
9DmhE8d5Emr2/kvzBPMZ2zQ6sv/2vtZqAf1cl0q6Ylq1QJafq5k7c
zH/PjzUvm7RdTv0tRtDNtNMuLePSW0vT/McoSsSQjUvWnJU0ewn
XMYWYi1uGeHkI5kL8/TVek6d+vZq+VpNXuBrQ4IvL2kJpb3Mmq
WmqG7uDqOo3dlPreT3TRRQWcMWvcQCLSMrgfcAnRFFhLmsCMrqhfJX/

```
f+aP5n+f8Azt5Di1zy/e+XLD6xb3t5pkWhavxENx5YuJma71lmSya
NL+f0PqjwJOk0EUj0YquKvujFXYq7FXYq7FXYq7FXYq7FXYq8lv
PyC/LDULu5v7r8uPLc93dXiajPcS6HYvLLfRlylzI7QlmmUu1JCS4
5NQ7nFWVXn5eeVdRtWsbvyzpk9q0aRNBLYQPEY0lM6oUZCpV
ZSZAKUDnkPi3xVK9U/KDyHrjaM+peSdEvG0WGO30xrjSrSU2M
MRQpHbF4j6KKUQqqcQOK0GwxVFa5+V/k3zPNodxrHlLSNQm0
I10mS7022nfTj+73tGkjYwf3af3fH7C/yiiqWaP+Sn5eeXRqC6V5D0
CxGowz296LXR7OEXMNxX1o5vTiHqJJyPNWqGqeQNcVRmr/AJ
S+R/MDwyap5M0W+eGWWeJrnS7WYxyyzvdSSKZIzRnndpWYb
tIzOfiJOKsouPLulXdz9dn0y1lueVu/rPbxtLztZhbmVrWP1H4Gvw
8m405HFWGat+Sv5e699W/SfkPL36tZLpsH1nR7Ob0rFuR0V
OcR4wBHZRGKJxYilCcVZDbeQ/LNk0zW/l3EMdjeQ/LNk0zW/l3Tommso9NlMdjApks
YwVS1aiCsCgkLGfgAJoMVYlH+Qv5ZxabYaMn5deLF03T7s39nZ
DQ7EW1teGlbiGIQ8l5TQVdQG264qzzVfLGj68zvqek2l6l1YMb
m2jmLWd56f1i3JdTWGb0o/Uj+w/BeQPEUVeFflj/AM4seSfyxv8AX
tTihOr3WsSwTTSanY6WXVoXmkVy9pY2zzzFp3L3N0091Jt6k7H
qq9E0f8lPy88uJF0ryTTkeatPdQG264qzzVfLGj68zvqek2l6l1YMb
UNU8ga4qnGo/lr5R1i0TT7yrpV1aazl1qdvPp1vLDfXCcCstyjlZ
pF9NKM4ZhwWh+EYqk2j/kl+Xfl6V7Xerx6U2KWMJnR2Pi9vPUjs
G1ZQjQGSOIMYioAKV402pTFUbc/lJ5GvdXm1+58m6JG0tqMtcjv
LWTSrVoLe5/39FGYiqSf5agN74qraj+Vvk3VtJOg33lDSLvKbhWy3ff
QubOfTbaW3ev1Znp66PxPTp3+owL1ANdsVfGr+sp5NGu/bvs
20a00ywCrD6Wn2ltbgWrHbWvHkVYYItUGhBEcsYYTxVkYIyqt+d/y

Tyvp1rqd68QS5j0+0jlst0nFhiyjhtkcxKWaL0RyhKMbRcocOYIT
/JXl6Jp3TQbBWnlhnlls4QZJoLyTUIpHIT4nju5ZLhGO6zu8oplzMV
Uq1/8rfJfmu4gu9b8oaPqVxBeLqMU15pltcSR3qrRxDcsbFH
DEgkB5hY0WtEUBVT1j8qPJHmK0XT0XT9V8naNfWipaRi3utLtZoQlk
0r2yhJIytIGmlMQpSMyOUoXaqq8flf5ThsZ9Ps/Lthy20VbOzht
3QWbK9q0bRoCrWzqrwEbxOqtHxZQcVeX/lj/AM4teRPyz8z8C2
GmwaX3pmsXMV1e22p6XpK28zwrGsXO0sLC0tWKmNW9RoDM7
ANJI5VeKr1Sw/LHydpdkNNsvKek21kb0Ni7+kJZJxbQ6bXR2ZCWGWn5i
sYXk1sxgLUqYSYj8B4AqjvKHKhxE/TcOIkkFAX/niKdmFTSnnv
2cBkKqhcxwIi8uKKaVoqjoBirKsVdirsVdirsVfDF1/zl/H5r8jfnvrHlB
NNn1b8urLVZU9uZrG6Zah/azYCgkqRv+zZeHNQaL3aqlG6vi
kVVWsP8AnJFeFe1+UxpiZrraOZdIwdrX5Z6+rbi+N2dZtFae+SH
TbOG2guHuPWspxbk7P3AHdaXeskX/x/f2Vq1avgCLOiAmKiYnSuvVK
9Sw1XT7OKXVYruxC6crIlZnRfrDLJBMsrTR8VKqojT/8AnLfzNq11
Dd3OiaLb6PcaZZp2X6M8wS3dd3v1rR4457ZDGJZlK
CMyqQtFPPHdxPGqyaT/nLzy5rg1pNH8nx3i6KdrqdWl6b+nbXm8
lkhIb01eLMHKq9e9+/UmQNyR6tfwvXTpKwpOTMOvMUMNzOmrqlcvLqSTB
FrFxe3dp5kM7JDDo8Xvh9mnJZTZ77nffWTpV9VYNNtIVhHZpWMnrfV
TK0MaLE3qPK9e/K7/nK3zl53Cg+cfNlmsuYkreyptfP3WhFzB3fJL
q0sd1Zm3QW4jS5MVRPlbFXzrdf85vz6zO0rCz8vtTTfJ/zJPnpN
mvtCv9SgJt/NNjZC1EWtSWCR63JpvfNmkE
bdVXoHl/8A5VXyc8V+t9bbvZn8wFx0rqOO8XpS7bk5DK
zbyQ3F8YrOG4geIyOqu2KofvVv+cztLs8kV5bfmadgvzWqQuNcaYlI7a
tQ8zaXpDwmKS3ru1Ioqv3unmha3iYO3oiRGKyrRVjX5/f/


CoUNlcpCVkZVaZQQJGjVe6r+wA8te8qcVTL155fm7pHl
1SaHWJjbPHJdR21mL9eEvNr1UpBXy9+aiA9y6QOcKjgwO/9Y0k
WKyXHoz3msakdP060S5S5r9Oee5+qyqhDIQR1PQPDNamnx
d0VZR5s/O/Zk9ae5Oey0nZNB3d+6kLsH1rurQaLc5Ds4ScesfE8YqWvrnWzG8rzaqmqB

+fYLCW98k6Zob3m/mKy0SCC5866SWHCpgGQcH4Mc8SKcSjd3d9djkB

l3rdmzaqbA1H3G79UZxDgVqDdLTLR2bRS







```

```
X9M1O20+OJtbu7OOkkU0k7XDy6QeDwekOa24u0HqRhpUduGK
pZov8Azltc+ffP/wCWflvSbO00qy125s57i2vNUiOt3NpfeUb7Xo2XT
hbOBZxyiGJruO7/AN6oZIAhTkWVfd+KuxV2KuxV2KuxV2KuxV2K
uxViPnPyJon5gWaWGvWbXNun1rii3E0BH1qzuNPl+KCRG+K3u
pU6/CW5rR1RlVfO63P53WF9PeyWkl9aWlw813YxtpKG8jW6Hpw
aMzNGRG1sWMh1CWKT1QnCVU5Yqivyh0r814NS1nVvN1zqP1j
VNB06W3sLy40qXRtN1SJHSWACxRbrmW4u7qXhdS9HDCNFV
YKv5Z/mX+YnmD8v5vO5uJ9D0PWYtSu7O+j0GX1LuLTb4GZ0gh
kVraK6NuLLgVukLySzfHHDJEqkl9+V/wCctj5m1TXNM8x63dXGk
W3nabS5dQby/Nb3xvZ9IudO0xAsUckVtMbaRZGdYniKUSaNGU
sq9L/LjQPzc0bzDZz6pdCLQW1e5tZtIS20iO1h0x7G8uRextaIk/rtfi
CMqZGHB5GaEk+tGq8488S/85B6xr35gWujeV54tOtWkuPKl/fXnl
u8T61DZ3MaPBD6MM1urzPEYxcmeT4ZOc0SMIyq+nNK8mWnki
7stYvobzzBrt9eSQTamlvGsi/XVhR3kjhMUMcEUdrDGGCl1RE5G
SV5JJFXi+r+X/zf0LzT5zm0zV9f1HR9S1WC8sxHL5ef6raHTYolt7
Fb2OMxhLuN/rKzAgwelJbs11JdOyqU/wDOSHmX84PKHlbSda0q
4urU6foN1da1ceX49Gkij1eFLdgbhNdVnOnUE+1qjXZPD7IHxKp3
JqH55zXN1YyaXdQ2liltFPqFrLobXOpFrm7aWXS453MaMsRtVP
12OFSPX4x8wkjqvHvNvlb/AJydtNP1abQvNOsJqeo3WkztJDZ+W
NSjsrJLadJobG0vp9Pj+t+sIPrHqzi34GZ7d3kCqVXpv55/lt+Z3niHy
sdK13VqS+X72w1aztBpFvZDVZGsZ4by5trppjRTFNQQXMxjlEEa
k28l20qqF1DS/wDnIa185+SoLfzFcyeV7K+kh1OaPRtAurjU7Vb1g
suoySX+ntbBrUpxfT7d39QOzWoASNlXkv5zf84+ecPMn5kfmB5k0
PyheXNzq1ndW1lqRfy/Fp0lpP5YfTXhknaRNY9Y3DFY4WP6P5cJ
3QOolVVC+RP+cf8AXfLOl2dtq35U3mv+Tra/vZpfJuonytDeXF5c2
enRRagbLT7m30F4bZradEgLRMzXD3bq10nKRV9u+Q/J2nan5Lj
8oa/+XsWmaSIBG2iahPbaxZejJI8q29WeUOIhx5IyelGaRwNJGitir
5Z0v/nG7zD+WiaJrH5Z+X7DytqunaH51a6j0ux0eJdVvZtQ0+40u
wu2dN4po4GHqIyNCq8fWhrQqva/yr078ytBrlBrlpcW3lrn5jnt0ii
0S3sGludcuZ7WQC0Mt7NNLauru7i2VGLGYXU8rPAqxr8uvL/wC
aTaZqegeY9Pnt7FPJemafa2yR6JaadHq36MgjuY7eOwaSZgJjKv
Nja20YX04LeSPJcMq8QGjf85R2nlvy9aaFqOr6VHaXNtHcreaV5R
1PWDHFawq0Swx6pZNZWC6d6gkCN9bk1ACnJmryCr0vWY/wA3/I
Fp508yPqf6P0tfTG1q7g0+30/SHt2tpU1u6mv2WCM3LzpPFLGIkVRnlTQfz68s+Xb
XTrGC4guo7a6e3jnfRHtwZkuZZXN+ULSfpA3Dgw/Vj9RAKCX4fU
VvzHov8AzkrYaz5btNM03xvVm+1tPNM8y63Nxo1jq6/XLyLRPLt3e6lZva6ZKwvUnv
9Miht0uHv4g9mgugkcf7qUkTOq9q/Mr/lbP6en/AMJf7/AMJf7xejfVKfo/6l
T4/rf1z6/YMwO3AdyrSAj5xsYtZZuw6oh9O5ZoMRqlDeiFJKCRvc4ZaxrkB






```

```
xtohL+8mlknWJmhSX0xKXjVZP/wArO/OOw07R7688s2c9xqVq15
FY2uiakX9cekiabPKbphaSyfHKbu4jWCIEQmN2jM0iqdaf+YX5t6z
rMugDyra6WJTcWUOtXNhc3FlDcacrtcX0kCXcJe1vDLbrZRC4jlqt
yZJGCKMVeb/849ebvzoubzQrnzlG1/Z6vc2NjqoufL2paVdWVzH5f
kuZ7mNZ5mhjt1u7ZbVwsKwz3EzzwyRq0cDKs8svPP5oWPnDW
bePy5G3lmz1HTImWWx1OS+vBq2sXenyTW11LcvCkNlAkN1Kiw
sgiLU9FHR1VYz561T86Y/zBntdF1GB9LtdQS6so38t6kbQWB0W
+Z4p7m3vUiune6SNFUtGYpSsvpsDFGyrI/yq/NX81/N35k61pHmb
ytp+j+Vo9OjuLJf0fry6kJnjt3BkvprJdKlUmR1MMc63EZHxpVHGKp
Bon5nfnvA63Wp+UtM1GBrHT71bG00vUdOuXl1Nr2JLM3FzdTxR
yWZtUe5kZKFLmNTHbhBLKqpah+b35ztbXNzpHle1u49PstT1KS
S48uavZvqDWVrDMNLt7aW5M0M8krtFHcsJo5d2ht39J0ZVKrT89
fzpsfNXnaPWPJ2k/oLStWjstLs4rLW7bU723uL1tOtWGoXtvFpMz
TvLb3P+j3EjRQh4Xi9ZuUSr1n8zvP35keUb/wAu6XoOkwazczaRq
Nxem30LUZIZr+2tJHiVbg3MdpZwyTKAqy3M9wxZIljKs91Cq8ln/w
CckfzC1fzgmlaD5blWxa7szbWWoeUNeivb2xmvjayTS3TyRR6Yq
RJJKkt3b8JePBVDdFWIeSvzv/Nz8ydG8qeYxp0Sxx/UtXa6XRNX
0HS3N15Z1y4nsLv6/cyevawXCWfHUEf6o8k8JRGkioyr7C0Qv+c
HliW38x2uqaQbxork29pcanol7bW8pW5tomvLK4hczrGUFz9XnM
ayepASwU8lXy3+XOlfmX+XNp5BvdM/TGoQTeV9HvfMtl5iudd1e
7n1S7ls4bpLeW8vJPqU8Sl5XQxyIgRlEEfqPIqrK/y3/OD86Nc8rfm
1qnmbylpltrOhWl3P5d0yz0rzCjy3EcFy8drcG/tbeK+b1I419TTppI5
ORA4VjZ1U81P80fzb0K4utLn8qW99dafPLCl5ZaRqBs9cmMFncx
Q2/wC/f9HpS5eJru4knt/Vgk+yaxoqkmvfmJ+fkNlZajpfl/RGMmn67
qclhNo2rNL/ALjrm0gtrEzR3Q9O4vElklRjA/EKyrDKImkkVYH+bf51
/m9YJdeTYfKGrXN1d6J5ot7nWND8raolrHdwWeopYXdpex3szwS
T3EVusdt6M5QS+sbwAKGVforirsVdirsVdirsVdirsVdirsVdirs
VdirsVdirsVdirsVQt9Zx6jbXFpMXEc8bxOYpXhkCupU8ZImV0ah2
ZWDKd1IO+KpNpnlHR9Fu1vrGxS3mWxtdNX0yyolnaNI0MSxg8F
VDI1KKDQ0JoAAqyPFXYq7FXYq7FXYq7FXYq7FXYq7FXYq7FX
Yq7FXYq7FXYq7FXYq7FXYq7FXYq7FUo0DXrHzPp9rqmmT+va
XK84pODpyWpFeLhWG47gYqio7+KS7nsgsvqwxQzMxglWErM0i
qEmKCN3BibmisXQFGdVWSMsqhJNfsItVg0Rp6X09rNeRw8H+K
CCSKKR+XHiKNKgoTyNagEA0VW6X5h0/WrnWLOzuPVm0i6Sy
vV4OvpXD2tveKlWUBqw3MT1Usvxca8lYBVfY69Y6le6lp1tPzudO
aFLqPg49NpoxKgqwAaqEH4SadDviqKk1K0iu4LB7qJbueKaeK3
MiiaSGBo0lkRCeTJG0sYdgKKXQGhZaqo3FXYqxrzJ5x0XyjBPca
vqMVssNpc3zISWmNramNZ5UiQNI6RmWMOVU8S6A7stVWS4q
8vH5yeVD5ubyN9duRrKyCDi2l362ZuDZnUBbi/NuLMzm2Bm9ET
mX0wzcKKaKvS550topJpG4pGrOxoTRVFSaDfpiqSWnmfT9Q0rT
tatHluLLUFspLaSG2nkZ0vWjWFzGkZkVP3is7MoWJOTylER2VV
kGKuxV2KpL5k8w6f5R0i+1rVbgwWtmqtNKsbs3Ek8c3c3B5PSt7aN
RqztxRSaKpY9ACcVQmr+cdF0DRZ9Zv7xbezgtJL2SR1YcYo4zK7
bWheNAzKk0qOiOwCEo/xfA1FWS4qg576o0Ozt3n1DTu1CQ2EMxT
UsebopSMUGxcqGPwrVtsVRmKsX85ectK8tiALwQXtzUhUwhb1g
C1uLyd5bmZLeGOK3tY5ZpZJJJERjRmZmAAxVGxeYtPkukVM
mMNxIQIo7iKSBpiYvWIh9VV9Uqm7hOXChD8SCMVX6hr9hpV3p
dhdT+ncanLLBaJwdvVkhhLzWWXBaLxZb83HxkiHQ8pAeqXFtzXH
yzZSajqU/oW0bRI0nB3o00ixIKGO7uo6bVqdsVWQeYdPudWvd
CjuOV/ZWtnezw8HHC3vHvzbZ2Lgc0TydmF5ZrBRgtHMCRgJtUg4l

Ne/mBbaHp9vq15p1pDqcVzqLWGp3mmXM1pHBODCk9i6Sj0GKNF
CjuOV/ZWtnezw8HHC3vZLmKB+ZXgeb2swoGLLwqwAZeSqdYq
g7C+j1K3iuYVlVJBVRNBJBIBWnxRzKjqfZlBxVGYq7FXYq8x/NDy
Ne/mBbaHp9vq15p1pDqcVzqLWGp3mmXM1pHBODCk9i6SjlK0
RYc0BVT8VaAqvgjzl+Tf53+S7r1Tzqb9zJ5r1Tzzr3mO4n0DSLA22meY9
SS2F6F0+3uJE0fSdFW5VBMk08t3ZZGxZxFamQ8GVQXlj/nHj
82PN+j+Tdb03zr1ZzxX5i8vxN/ZT+XMszUdp/ZCnubaMuuvbZLq70TzT+
mYLn/HvmlJqFtNDf2z8rIQLbae0K3ETsETw/8TXD0L5pEE9R
v5C+bNV8g+X9IUxbvXdI16DWU/53HXeM6R3HMxXGpokU0jc
CaBbSO3VqCK2hUDiq8m8yf7AOJ35ox+W7H7HQQfLH5j6tYW8UeiizX
FrZeb77TJHvYP0mt47lLUWxdbwwDAxQsfUdV9L
efPys84ebnFHUu7+c7zS5ILngan+Kqlo1o1cbwJQqpFbxWJqDFCF
Ri3lwVSLgq8P8+845845fmRmSz9+zWhWXnKDfPkrY8WyfwmxrbOO2vLjy
9MbSHW7mwuLkCU6bdyNO1u7wm4SFItpIINFXsFz+WXnrMP+/BPkrR
I9fuLi/0qER6mLrzHdpPesIWjlH6mQDeeSBhWVtMeMCavxV9Ssub/8oD
Sf+caNatvJbVSlFA8crH+NqbHHZC0fGq39MGxSpn/CM3/91+09/wA
yJ5U853OoT3ay2thb+YfNnmB7dLSFB7dLNTT7X+8ntn+txzDURczetDKs4
heOFJkiCwxqsh/oXXD3b8tmW/KX/oX9DHX9u0x3/AJD1zzd5xN1qPvpbW2t6
caZFpEE9sRHbXkMy4Mzzfg/zg8z/A
ONry21e80+LUNR8zdtpbqpFP/ABJJJYzrEbGAmbmPfnAagIOwPHoAbG

zy79esnt2e/tUszc3q2khUGZXbN1BR9D2vQe31SBJo3tueJ1xm6
Nb6V5omaC7vNQv9S06XzXV3VFYGyTSidi77Ve0nY6O6kqPhzJXqv0bD
VpHj4yI/qPLiq8/kb+ZJFUdEK9mwA+pcFHHHFXhX5f6J+aM3mvzMrh
n11tI4vezR3LzafVU9oqw2qgJdcfrKr7r85+SN
U80/lp5n8n8ERtWNZGqP1M07Ve0bdD40C4omKuBsrM0JVRbM8BDd
```

```
U80/lp5n8mwmKC91DQ9V0a0e4v7i9X99bzWttLcXU0XruzKUeZij
uGLjlKRzdV4/wDmJ+RHnPWNb83eYvKfmubSb3WvrUCIur30FqL
dvLVxp8DPbxI0S3CakbacTovrJFD8EvWF1WVeVfy5896d5c812N
9rPDUtR1wXtjOde1HUXishNbsY2nmggERKRyKIba2ihRWVG9W
Qy3EqrFF/LP8ANa0/KnV/LttqVhN5su74TwXGpeZ9fuIY4Wnid/V1
GzWwu+YVX4x20Vnbn4Y/SRC/JVd5u/Jr8xvPHl3yZb3PnO50jW9
H8t31td3Oka9f28Vx5gf9HC2u5PTgjW6hX0LlmW4gIrKB6Lhnoq8
5/M78tvzn8ryabfeV9aS80LQoNbEiPrnmG5165tbj1FtLeKKMSwX
U0SsrCa6WW49RQouYlLy4qze9/Jj809Unavnqezilv4Z7m4h1e9E
9xYnWbW8Fslv6TQWb2tjHLbCSFnN4WrccQzEKp3+an/OOt15v1
ryfqmkajLx0HT47A/pHV9RlZ0i1zQtSUsrNKszmGwnV5ZayySm3
MjPwEkSrzbyX+Sn59W2n6jDrXnnT7C5udTubqIadrGt6lDb2qwQS
2cKPq3qT/De21bgGQrNbXdzEoiWOGPFXvev/AJa+b9R8p6JpVl5
wuLXWBK36Xv1upx6sOos/6R+qtuYni9VnsKrS3MUMY4R8sVeS
Rf8AOPP5hz6rF5pvPPsy+Y+OhpJc2mo3kNkUtdUDXifUCpt3ifTl4
RxyK6/WpJpR6byeuFWAeS/+cYPze0fQLuw1L8z9bn1OCPWrmw
vLjztf34bVpraCOwncJpNjxtI5keRrKX67CgIH75WkVlX0L+df5Q6/+
ZGo6fd2WoN9U02XSL2CxGu6lpCS3dldyySF5dPBYK0MlASslXV
eSDirqq+k8VdirsVdirsVdirsVdirsVdiqC1LUrTRrS6v7+6itbS1i
knuLieRYoYYYlLvJI7kKqKoJZiQABU7Yq7UtStNGtLq/v7qK1tLWK
Se4uJ5FihhhiUu8kjuQQoqglmJAAFTtirG3/LzyrJ5ij83v5Z0xvMcP
1dNYNhbnUVgIK+mLop6oShI4h6UJ23xVmOKoOw1C11SBbmyu
YrmFi6rLDIsiEoxRgGUkEqwIPgQR1xVGYq7FXYqwLzX5N8lefL/T
bXzLoejazfaYfr9jFqNpbXc9oear9YgWdXXaM8lUeooHxAb1GKs9x
V2KuxVIfMnmnRfJti2p6/q9npdmrBiprtbpqvkAkmcRxoZJmVeT
uwVRWrMQBucVT7FXYq7FXYqk+ttpVnbnU9YNrFb6WJL03V2Y
1jtBFE4ef1JKCPjGzhnqKIWqeJOKpxiqT236Kn1G9lt/qr6jDHDb3T
x+mbhI/ilijlI+ML+8Z0VtLAfFXFJ5e0qPS00NdMtV0tLdbRbEW8
YtVtlQRrCIePARhAFCceIWqXYqFVYqg7FXYqgpNStIruCw
e6iW7nimnitzIomdkhgaNJZEQnkyRtLGHYCil0BoWWqrtN1K01m0t
b+wuorq0uoo57e4gkWWGaGVQ6SRuhKsjKQysCQQajbFWSRuhKsjKQysCQQajbFXzZq3/OJX5b6poH1
q7FX582fkn86dX7oaA13bb86db86XGq6jBdpLA13b299qWEW8
89FE9Ek3a/Wq8lB4lgVUf5mh/5yVXv/5yXudDji0O51e01QaMVee8h8p3
AW8fUyXlWOJ4knvBY/3NuWd6WeZFUPF5c/5yH0jz/5F0yu/
0mhMoWYQU0v1eP0KFRBN8SqUvKvSVFzVDazywNC5njkv4q





































```

```
Uqyq3Dgq9O/NT/nGDSfza83nzTq93DIkekwWFtaTWIm+r3duNT9
G+jkMy0lia/5x0UNG8SujhyrIqqedfyr8wecvNGi3NrdGwfy1pMX1L
WLyKO8t7vUmubeUepaR3Uc7xotufWDSQFjKnpSsQ5VVgvlH/nF
u68qXOh2N3qz6tHLetf63qKWsFnHdWtvpml2Y02W3MszMl1d2M
N0eI4LFFLbuwWSkyqefmz/zjNrH5h+btF806V5ztNIGn61p2syQTe
XLfUJpW08Wnpwx3ck8c1tHIbYiYwGNpY39J24AhlUP+Vn/ADiVp/
5b+YfK3mppNBudW0iPXLea6g8tC3mlg1QwOohuZb24ukkhkjlPrX
E93I6XNzGWHqcgqwj8yv8AnCqw/ObRbyy1a4FsF1+5v7Cw1MX
V3Y29gj3XpWxj0nUtMlMZmuJruGl0rQ+rHAwaOBI1VRGi/wDOF1
xD5n1bW/MXmnTdd0u+1OHUv0GfLcdnbt9WsNWsoYriaO7d7ss
NTLXE90s89wIY0kcrsFXo35rf84z2/wCci6FqWtNo8Gu2/l7VfL9/ef
oc3dYtVgijnNlK9zFPA0bo6xM0kn7ie4jK8pjIqrB9S/5wj0Sfz15S84
Wd/aw2vlq/+taZpTW2ox2+mw+us5j05dP1eyggd25iQywXMLqVU
2/EOJFU688f84qXfmrzx5j85WWu6JYzashK3EvlVLzVoSNJ/Ri27
X0l8qS6ezATTWj23GX4kLjlyCrGfy8/5woPk61s5dS83W+pa3p8e
mW+n6vBoMenS2dtb63qGr3kEMNvc+lFFdx38lmY4Viijtwqem6/Bi
r0zy5/zjX/AId8kDySvmFJ0S/8v3y6jLp9b6U6Re2l6UuZfrBM4P1f0
YCeJtrf04j63pcnVYNaf84Zaf5fg8rWmiXmi/UtCWwK6Zq/lw6lpcl1B
BHDPfi1F/bhb+Uxq6XJdmjJfmJmbkFUm1D/AJwL8sT6x+Xeu209
oL7ytJBPcSz2+pqbu6hkidbyL6hrFkIrrjGIvUnF2ohSGH0/ThRMVS
bQf+cHNZs7NbDV/wAwNOvIzquq6r61n5Si0ya0k1GztbJl0+K2v/q
Vqyrb8hP9UkuRI8ksc0ckkjyKpPYf8+87PSfK1r5YsNY0KOGEa2gj
uPL+pajZwnVY7VDeWcGp+YLqS11CM2+1wk/plZJALdGZnZV9A
/mT/wA4r+XPzI833Xmi8tNJK6nb6FbatFc6LHcXN5Fo2pDUI4/rQ
mjIinAWK4jkjlWVYbbosPB1WIeRv+cN7HyT+Zuk/mQNaivrjT7OW
xhW4h1Nbi3tjDJBHbWrRawtnHbIjLWKWxnPIF1dCU9NVLfzH/5w
1k/MCTz1P+ndDgk8zTySqLnylHqKRFopoo5LgXd87Xc0PqK8PN
0t4ZI0aG1jrIHVX/kR/wA4W2H5J+eG87w3uky3L6aumlLDTdWsD
FCkUMKQQrLr93bLbKIQ3pyWssvqlpPrHQBVNtU/5w50vXtXtNS1
XVLW+js9X/S0a3OkRzT3EjaxBqpN9NJOwuJYUie0tZQkZt7aaVO
MgcjFWXfmN/zjVZ+fPMg81mfS21GG5aa0bU9GN8LVJdPFjKsTx
XlrNG7FEkEkcsZVkXYkKyqsX8xf84n/AKa/L/yX5ITUPL7jy7e3d0y
3/lRbrR7hLqO8Qx/ouK/t1BjNyGR5Z52Lx+rP60kLtmSDLAVOS5uM
nqNxoVUN5m/5wztdWv9Il07VdJt7DTLpZLKyvfLv10aVbR6iNQji0
ZhfQLp7U/cu6xyI0IRFiQJQqo/zL/ziViVeeafNzie2tV88fph7CPSI5Lz
V9CspNcQaZqFxqCrY32n/ULa0Wf1/QuKWErywW4aPmPUY4qo6b
/AM4v6jZaro6apltp1xPDYRWQPl2ws/Q/rd2rz3P1r69Ktu9
wUjhicQyfDCOETqsX87f84efUvL+vX2iSx6l5imtbq3V1soYZ7uyl0
O50kWDtPdLG8ImnW8EUziCSaGNJOHwzqvcP+cVPIOofln+VeheUd
m6FqXlyy0C4iudQmNnZWsNmpFxcyS+rLb29/qUMUkhYsY4ruW
JBxWL00Cwxqvo3FXYqx3zT5v0LyVZHHn+yutkKYSqcQH3q4Fb3
toy7BV5SzMiLUkAVO52xVj97+bnkOTXj0+4nkXTYb+4uM/OmiW8NhFBPeSS6
raoltFcOkcMkzNKAiyM6qjNQMWULUkYql8v55flklBfxzBs1xCsvqSmS0UNVaa7Efqv4n/Aq

lCi0Ly/YiSSVo43VTK5/PT8trL0vrH5g+XovKvIY/U1qyXnJZLyuU
Wswq0C7ygbxjd6Yqn+ofmR5U0u3+t3OGaurauG5GwNERF0kI3Wzw
wZYrZbx0ETyB+S27CZhSoilkPwGuKpLY/nL5L5N5p0kWDyw
Q219+lrBra7kmUMqwvHcMSe1GClj9kMu+Koif84vIVrFrk83nfQ44t
Cl9HVnfVrRV0+Xm8fC7JlpA3KN1pJxPJGHVTiqfa5548ueWWsU1
jX9P09r8kWgu72GA3BABIiEjrzoCK8a9Riry7yp/7yp/zkZ5R81+WNM8
6Lcx2Hl7Ur+/srUU77UtKitZYrKO6drsSLfODC31WRQn+9qfx
JEleNVLda/5yl8gabr3lvy7a3N1Lpd3Lt4JVsWyl/QRTfYq9r
mLXaM1u8zBOcCTUJBYBTyxVO7n/AJJySQOPLJb2w0qy88aNqOpaj
3Oo2NnZ6tZO91a2ziOSSR50hoDypykXmI5inIQy8FWV6p+b/AJJ
D0SHULjUfO2h2cOnXCWl7ciRJa3MnPhDMzyzgRyNwaiNRjxa
g2OKsp1vzPo/lrRlrTJtb1jVrTT9MgRZJ7G27uY4LWuWNHIVWaaRlRQSw
AJNCSPHFUDp/nry3q14+nWPmHTrm8Szi1BraG9hkmW1mWymAMdy
Y1csIXBHGSnBuxxVIPLn5y/rw+gfPOhapRLmU/UdXtLmkdrw9d
/wB1K3wxeonqHonJeVKjFVeL82/FeXWJJIdNjXVbUv
fSxlVdLYCWsrKWUME5EEgHriq/TvzYY8kaveanp1h5y0a6vNLeW
O/toNUtZJrZwDKbWbfKAfWf/zkB+Xvk/SdB1nx15jp/NI2pr3

OlWVw9jNqaw3OoW8MjWECNJLdBHkBMCkjM0lOChSSwaOKs
O80f85B/Bqf1rpUP+wl35U0aw1y484aTFBbtAo8rHyjF2QiagmJEt
6OaMqMSp2O+Kpd5u09S60O0F00FFhLtfWt5t5mIVDk7L5nvuUJpd
PpcmsXdqL63O0Nv2Qpo2vRFkRPnvtRMVL9lJoTtb3wqQVWDyW5
...
```

```
nZ38l5Da3cU8lnKLe5SORXaCYxxzCOUKSUcxyI/FqHg6tSjAlVH
Yq7FXYq7FXYq7FXYq7FXYq7FXwb5n/AOccPzNvr3yJqNh+ZGu
epp19cXetQQecLvTobgtcxPAeMmlahHcQxW6GI2hit0kJ5vMZGd
3VTGw/5xz/ADI0iOSew/MzVI9Qk06yjEt1r+pahbxalOb1NTuFt7tXj
ZDE1n9WjYcInikaNIHd5JVXlr/84r/m/P5L/wAMX/m+71ozw6/bzRa
z+YOrT8H1GG1jguWu7LRLJ7yKLhOv6PuYXhUTFhO9FRVX0xof
krzlqvkvz/bR+Yb6HUtTttY0ry1LfT3dvLYWsYuYdPmnYtJN9Y9R/U
a6p67wiAuPVQ1VSGf8jPNPmfyD5/8ALHmLVJWvNa1G4u9OdP
NOsTMkQ9JoI5bxEtWgQshBhtbdIUjIDJcSepNMqyj8tPy68+eXdfj
1DXPMHq2KpqPqwjV77UfrCXE4ksrf0ryJI4f0fF+5+soTNe09W4V
XYjFXml5+Qv5qMNXvrL8xbq31O8n1CGMnWtQmtI9Nm0u8ihRLa
WN4o7hb97aX1kjEqRxnhIRyhlVSbW/+cc/zI1/ynrllbeb9V8u6lMtk
mnWmn/mDrl8ttElyZb1P0vqFi9z6lygULNJaXBtv7uGMJyMiqCtvy
Y/Paxv4Y4/MVtLpKeVk0iRpvO+tNrM2orHVbh7o6S1iGRxwFxFps
VzKrGSYuyiMqsv/ACd/I38zPJP5gN5k8y+dr/U9Kk0i2s/qC+ab250
2CWO1to2RNMv9PnldhLHI4vZNUNxIG/exsS5ZVj3lD/nFLzH5O1
S41HTfMF1aPY32rXGlyf4q1q9M8d/rY1H/AE6O7DiSlszwtDI1xE0
xa6P+kTNKiqeflB+Rn5p+SPI/5g6Frn5halqXmDWo5v0dq195ik1V
Ybl4HQz26PpNm+nRu5Vhbo94sFAYpCykyKo7Sfyi/M23GnGPVv
0WkAi4QL501vWjaRpcTS3EH1jUrMNfG9Vwv1i6T1LGvG3SRIow
VUb+TX5FeZ/JHmLSPM3mG/kvbw6Rdaffs/m7XdTWN/rktxAyx3w
EFyWjkCyP6VqkbqTb28cbCNFUlX/nHnzxrPmDyrqfmDzTJc2+ha
xZ6nMqa9qtNSmt/rJ+tG2AjhtPtov1KMyWrKX5NRQrqpl58/ITz3rus
eZ9e0Pz9qen3V82pvp8I8w6kljbkabbx6YPqYV7dBDfxPPMEjImRi
k31iJ3gxVrUfyP/MfXL2eO9883UOnzXzyXklrup21xfWr61bXsaxpE
qDTjb2MctnxtZP9JEvOR42VTirAfM35EfmpH5ht/Mt7+Y3mF9M03
Rby2Fto3mKeNkkSO6WBv0T+iJV1K4PKFvVlvIH9RSGEiirqvp2H
y1+Ytt5b0qDTvNWk2uvyO1zq9zqekXmr2jTT1kkhs4Y9VsHhhjdu
MIaSSkSqGBfk5VeS/nz+QHmf82dL0xv0rbT63FoXmzvN/ly8
0j8xtcHlnRtYW6gsh5vura4NoY7F5BfNcaVqTakDOl1S2mliRYmR
VnXkVjVegfmR+T/n7zX5o1NH0OmakdFtYdYv7aBNZ
aHThYy3dvChhlto5lLgyRuJFYS7xPzcBV47D/AM4SfjpmQPZ
dC86atZ6Dp3mXV9YltrbzzqUAtKw6gvtK1JbgJGxhez9aO
GVla5MwmupKqPj/wCCavzT07V/yy1SH8zNevJ0fzNevE0ez006/aHzl
tdalCqLdztHPpGofXYJ0VUEDNZqnAzKRPPLJirPPyj/ACK82+pP
MflvzN5j1B767ttO1PTrwv5u1zUeCT3H1mB+F1HHb3khhjdu
ZWCWkNm8DG2kJuDwlkUOWCqpl+Vf5OfEEcE+5OfmB5O1HRdX1zzpc6l
o+m22pwy6zf3dnLp9v5at7Ob0re5T01uZuZZNYh+smYKkjxM5aTIl8JV
fWGKuxV2KuxVKLvXrGx1DT9Lnn43d+tw9tHwc+otuFMp5AFRxD
r9oitdq74qm+KpXqms2mirC947RRyNqMJOozzyKpSGM
JE37yUonLinLm6KyqF1jzPpeg2q7Fixm2wqfYq7FUHeaha6cIjd3MUAmljgjMsio
aWyj0w20k00ahvsjlyYhQWCqfYq7FUHeaha6cIjd3MUAmljgjMsio
HlkNEReRFWY7BRuT0xVB+X9fsPNOm2Or6XP69lexJPby8HTn
G4qrcZFVhUdiAcVTjFXYqxqbzjosGoW+lHUH+lHUYmvJ7t7FYYyZGW6
S0+vmKTgGET/AFekoEnGqMhFea1VZLiqUaBr1j5n0+11/XtLe
ecUnB05LUivFwrDcdwMVTfFUFa6laX0t8tfZsn/aX0t5DbXUU0tnKILlI5FdoJmij
nEcgUko5jljcK1DwdG+ywJVRuKuxVJ9d1d1+w8s2hv8AUp/QtxLbQc
+Dv+8uZZt4loiSvVa0NVO0a7l1iu9RlSC0
Btbj0Zpnt7y69NJxGYi4isp3dedUATnx9aH1FWTYqxvyt5t0zzznaNf
6RLLNbBwiyyWs9ushMaScozPHH6iUcAunJQ4eMnmjqqrJMVYP
5t/MXRPI4rq73iVksoYxb6ZfXjTS3skkcUcC2sEpmkrE7SJGGaGO
kswSNlYqssN9GLpbPjL6hiM3L0JPS4hgtDLx9MNU7Jy5kVIWgJx
VGYq7FVOaaO2jeWV1jjjUs7sQFVVFFVVFVVFVVFFVrdQ30MNzbTJ
NDMiyRyRsHR0cBlZWUkEGoI2IxVXxV2KuxV2KuxV2KuxV2Ku
xV2KuxVgfn/wDMrQfyytbC716S5SO/1G1023Ftbtcu1zcdK1isNLvtTuZrgW892US3
063uJjSG3lckJxCoakYqwa1/5yV/LnUJUgsdekvpJBB6Is9Nv7r6w8
9ql9HHAYLZxNK1tIs4ij5SejWXjwVmCqSX3/ADlx+VWnagmzeZ
JjI62zJNHo+qS2bfWTZiNVvI7RrYvW+tg6CXlGZkEgUnFU71T/nJ
DyJoiFr+51W3e5kY7d/LWti6nN6VWFYLf6h607F2CMsSO0cIY5Aj
gqFUjn/5y5/Ki30xFGt1KUmGKjaOKxGtft1he4a7pHaswxFHI5
uyBbBYpSZf3UnFVT17/AJ3zA/KDytz5s7nmP83qAdbnmrsrZmGkbI9aoK
2Kd7gGIUmia3D2ysJ4mV51ijeORJFYxsGKqI1v8A5yN0rQPRzE1L
yNd2E6Q6bptneXF4KmltbdUw3AWL7
HFikxiVeg+Xfzh8o+ZP0rPbS+Sj+W8+b77UdP0PVG1GbT7dbm4qaARvDDcKE
nSExSO0U8TrHG7SMjqyqRiCtpGoi/O/yfa+WV82zXt+2ncAoi/
wDrhl9EW36CcbrD8VSa3/AOcgvykax3K3K3t3MLy
K61S3is7LTdGDzW5CrPJVbkEvuapkdl5zGn3d1ayuUg0jPOtJNH5
ZFWK/ld/zlZ5S/Zn5S/NNLU7Tra21HTTqdlpl1HTb22M638EkxvnJbi
CGakT+mhmY3CK01v6kNHKqvd/wDOOVO/VHkywySJDDk8tzGtUIl5K
95oerxzy3SSW0EYsoENDdK8tzGtUII5KwVlYHFULq3/OZn5aaVa
```

```
95oerxzy3SSW0EYsoEsJDdK8tzGtUII5KwVlYHFULq3/OZn5OaB
5cvfNmp+cls9JtJoYJJrjTtQidpZmdAsMD2ommKyRSxyekj+lLFNF
LwlikRVXoPm388PK/lHyjo3ngtfapourzaPHZTaNpt1qUkyavLFFbS
rDaxvJ6Z9VW+zybaONXmeOJ1WQeV/wA0PLPnK+m07SNRM1x
GksoV7a4gWaKGQQyyW7zRolxHHIQjvCzqjkKxDEDFXkEv5/aj5g
sPPGteR9H0fzBpPlm6bT/rKa5dyy3N7bCN72P6rpGkarOghWQB
AEkmlYH9ykTRzOqxWP8A5yJ/MC4t0v7T8s9OvbWfys3miCKx8y
3N9fLE8UbW1vNBaaJKhkuHaRY/q011zEEzRCUhUdVnS/8AOQ
1lY+TvKHm/UtPLRa3qLabcw6XHqV/Jazot2Hjjt20yC+mlSa2MLwt
ZQzLIWVkBQgqsT1v/AJy00e0v7SHSbS31Kxuhcut59aurf0Ehg0O
cC4hk08yI5XVwzIglMaxgN++eSGBV6Dff85K/l9pNm93f64yIjJFyg
sNQuEmuDdxWDw2jR2pN1JHczJFIkKvJE5pKkdDRVmUv5teUo
NGsPMEusJHpt8l28M7wzJvZQT3NykitGHilhjt5jJFIqyI0UiModGU
KpC//ADkB5AQIw8wLJGY4p2litbqWKG3lgguVuJ5I4WSGD07iIma
RkiUtxZwwYBV5r5//AOcwvJPk7SbvUdPg1TWnS01u4gNro+pfUn
k0i0luZY5bwWjRRKTG0Rk+NUkWRW3hlCKvYtO/OHylqmgXXma
HU3TT7W5js5zcWd1bXMd1K8UcUDWs8KXAllaaIRR+lzl9SP0w3
NKqsH8p/wDOQemeffPWoeUfL1lLc22k6RFqeqX08GoWstvLPcX
FtFapby2HFpQ1tKJFkmhkUrxjilZJxCqmk3/ORvkC2jtJbjVbq3+sjU
n9OfRtThmt49MjWW8ku4pLRZLWOFHQu9wsSfGg5VZQVXmnm
f8A5zo/JzytPc6dceYrqbWItHn1xNGh0bUhqUtnFA118MEttHwkaF
TKElMZEP79uMFZAq938n/mp5d8+X+oaZo8t691p8NpNeR3Ok6h
ZfV/rcSzxRStd20SpP6bqz25IniDD1I0qMVYho3586RqfnSLyHNp
mpRapcfpqSCaPT7qfTzDpM0ULtLerCIIpHMgIQseHwLIytPbLMqr
2X/ORPkDUfr4ttZmeSzu5rAw/ovUBPc3ME8ttKllCbYSXvpywI7W
yzKpRuRFDiqon/OQ/5dyRRTDzPBSUX5RTFOJCdOtIr66X0zHz5
xQSo7JTl8XGnIFQq9mVg6hhWhAO4IO/iDuMVXYq7FWA/mH5A
h/MKysbc6te6RdafeRX9jqGni1a5trmNJIg6Le291btWOV1IkhcUao
AYKwVeWN/zi/wCWLmazlvdU1S8Wz1FtWt4ppLQRx3s+q2+s3ktI
7VC31u6gUyo5aNUZkt1gHHiqxfzn/wA4V/l9510+0065WaCOzupr
y3pZ6TdxRzz3WoXbubXUNPurSWrajcKBLBIFDK60mUS4q9V8i/
kppPkI+YEtNRvJrXWILW2ayMVhaWVtHbwG3H1e306ztI1d0IDyO
ryFVjj5iKKJEVSDyv8A845aF5ZvNPvP0zqt99UvLXUjFdSWgjmv7
OxTTLa5k+r2kL8orSNIQiMkTBQ8kbylpGVS6+/5xi0PUPMK67N5j
1r0ItUGs22lB7AWVVvetqNpqkzo31H60wmntE5rJcOqqzrEI6rxVSrS
v+cTtE0m1exTzbr0lpd2M+lanbH9FRwajpk3qf6G0UGmxpaQr6sh
QWAsyC7HkTSiq+L/nFXTfrupajdedvMF7d6kNT+uTXUiSNcNcnU
LCLTiJ/9xIEsMUUMbJbSBrRpER5oJuCBVVaP/nFLy3HGeXmD
JLl7G70ue8lubWSebT72O3iurZudoY1SVbaIVjRHiCBYGiX4cVdq
3/ADid5UvrGxbDU9T0n6nJrbxT2RsTcD9M6pDq0xWW5s52SG
WFVt5o+FxChJSX1qShV6H51/JjRvPV7t9e3l9AZbW3sL+K3li9PU
LO2nNzHBOZYpHVRIzVvVqUCHvLPmPyr5W/fHT/AC9cfWLYiSAyyt9VurMrOWgZGUx3T1Cou4XelQVVPU
P+cdPLl8e5Y/5xE0XVn+5VXc3UerfWd3UerfUmuEnnexD
sBLYwSowIdWUpyMJ9LFWYaN/wA42eV9G1G1CelsgW3V5I+U3L5P+u+X
E29xJbtDZW6CelsgW3V5I+U3LlM8kwZEpKBByDKoiD8imt/IV1+X
Nt521zTTLS30uw0q80qW30/VdL0/TrOytlghuuYN2ke2kkeQxv8A
SHjTgiR8VVH8q/8AnHfSfymE0eneYdXvbdJsxdyyacb6d9JsdGS3uzYJGltY20N
pC7GzsrZ551ihVRNctIFqsfqDiQh/wA4jeQdVsYdOuYrpoI4L
3lR4I2eOz0S90GIM8cCttbXsp+Ej95Qiico2VTk/8AONflq
DUb7UdYiuo76+na0puRpqM4EVrHHGpplqiiONVonJlaQ88VY
Fpn/ADht5O8O8tXssmk20P1a/1qHVLwPZ6baCK40/T7T7Te
5uo7gztBOt9cXHK1kmj5Vc8lWY/nH/AM4y6V+bmsnXI9eufL1
rp1/pyaVX8CaWw1C0vL0CeLeL4V2cC8M7Ap9vAIJtBnPKLW5Ox
AnFzy95j1fVdYtte1fR31eZX1C3086eLe5hWGwiFsVubGcxxVsI5K
xNHKXeSshUqqqvQPMv5PaR5p8ddrgFnUpk5mfmYRY2oGVBYTFhXfs
XM91ZySCSB5A0L3M9PTkQMJDzDMkTRqvN/J/JwDzIT5I8jec,
tN876WHGoWNutuBNp+jzM/G2azVxdyacb6ErCQnC3uoYiB8Ubc
pOarIpv+cbfKM9w92wuPrLvq7mf/R/V/3K63Fr0y8/QrxW5hRUFdo
gA3JwHCqA8vf84v8AlHy/f+Wb8T314fLS29vpMN29vJDbWVtZX1j
DacVt1MkSJfSsHkLzlwhaYqCrKvMbP/nCPyp5Pt9WfyrKVv8AUN
Ms9IFzeWulpdWqILWGS/i1K20xNS+txpB68SG7EH1lV4pCvFo1X
vfm38lNE82QeVbL63eadYXgI4LTT2giE1sEji+rSTvA90kJRAjpB
PD6qFkmMiHjirwLVP+cNIdR1sSP5612XSb7Sda0rVlmezvrR
o1vFp0f+4solp9W09kkkQpec+DrcF3kfFWSeXv+cX47E3Gra3q1xr
OqQ3Wq3Gm2U8lrHptrDd6pJqYtA0WnLM0U7iH1zP9YdSGEJCb
Mq9+/LLyNb/lt5dtfLsF0MB11nd5HeedvillLSvl/xuWajO1AQta
DFWd4q7FXYq7FXYq7FXYq7FXjh/5yA/L39N6orI83aUZ9I
heXU5RqdmYLB0mWAwXTetWGYs2yOqmgPcUxVOj+bvlC3v10
2+8x6ZY3NxeNhHc6pYq+oSvb2dyBaxrcNIx43dKcaRmXSXt
LDJIqiNE/NryN5N1tk1LR/Oei6h9KJoXL9LJaaepaztp3EuG+ti
D6nH7DfynUZn5OOkJO2d6Ft5aMH+Uk9T+Y1xrd/Ng+ii4cQGZQ
jGSP/LWq++kT8zfn7+X/DXh5b1XzZfZ2rQvqSnfJ2hkOiASxTbB
9Y9e9WSZXgiZacXZeJJG9DXFUfe/nl+W+aOm+Ya/nLI9rdU/Uy9NfynrN:

```

```
stK0jzjo2oX97ZrqFraWmqWs9xPZMARcxRxyMzwkEESKCm/XF
Xn11/zlJ+Vlrr8vltvO2lfXLbU5NGvSb+2jistRSJZVtp2llSkkhJjRVDV
mSWHaSKRVVeqaP598s+YtV1bQtK8xadfappBRdRsLW+gmurIy
V4C4hjcvEWoac1WvbFXmcX/ADk5+Vst7q1qfPmiR22mLp4n1GT
WLBdPNzfy3sSWiz/WKfWUNlIXiIDBWQitSFVZja/nF5BvtVk0G28
8aHNqsd4dOewj1a0e7W9Hqk2xhWUuJh6Mv7srz/dvt8DUVU7f85
/y+uzpog89aDKdTuZbKxCavZt9auomjSSCCkp9SVGljVkWrKXQE
VZaqoRPzt8lXHme68pW3mGxudQsLHUr/UxBe20iaXHp0lpHKt9x
l527n60rKHUAqkhJXiOSqSfl7/zkT5G/MXQ7XX7fW7PT7e7tbnUL
eO+1LTlnk0635Fr0pBdzcIeKlm9QpJEAVnSJ1ZQqzPU/zX8k6LpV
vruo+cdGtNLuLprGG/uNUtYrWW7R3iaBJnkCNKHjdSgbkGRlpVTi
qXJ+dv5dy3lnpyeftAa8vblLK1thrNmZp7qRIpVgijEvJ5WSaNgigsV
kRgKMtVXn2sf85Z/ldot1r0cvmzTpbPQY7Z9V1GDUrGW0s2uI9U
cQNxuTK9wv6LlVreKKSerxFY2X1WiVe+6NrWn+Y7Cz1XSb+C/s
LyKOe2urWZJ4J4ZAGSSKSMsrowIIZSQRuMVTPFXYq7FXYq7F
XYq7FXYq7FXYq7FXYq7FXYq7FXwb5n/5wS8u69e+RNUS8tDfe
W764v5Zrq21Im6nluYrhLhDp+sWEiXMKRiGKSWS4iSKiCDgqqF
Wa/kj/wA4za1+VXmC/wBc1XzpZ6ulxf6nfxWlj5at9FigbUFRHUJaX
DRtQRoS5j9WR+byOzjiq8+8w/84Ya5fz276N5v8t6QYPMA183ye
Q4LnWb2RZZZVF9qM+omSSWsnE3EC2spi5xjir7KpV5B/wCcIY5
tKtH80yaVatcxL9e0mx0OOK3nLaZq1gXv/wDTLiK8vlbUuRu+Kclh
SP0hXmqrItF/5w11XSfNmn6+nnHR7XTbO08v2aaPpXk6202L09
H1HStS5GeG8M0jPJpoSP1mlS3jmkWJNzyVYl+ZH/ONeu/mb+e
V3rt75Tso9EcWCLr0travcx29vbQySm3u4dUivUmmmj+qm3exaC
OEyXUV0ssjwuq9nvf+cT9NXULi40fU4NHt4mafS0stLjiuLGaO3W
KzhMqSrHJYWUqJcW9oIUVJY0JcqKFVLn/5w90mXTPqV7qVtrU
1nqGlX2kya9pSanDZfUpJLmVWiedDI9xc3N3I8ivE3CWOH4kgXk
qyfyL/AM4waZ5A0XzVkX6kVouk6tJYR+YvL9ppF1NpkH1KZb6P9Iif
cC6mF4g5lea/V4uTuqosaqW2n/OFOtKtl6lnqG7iz0x2kya9pSanDZf
qyfyL/AM4waZ5A0XzVkX6kVouk6tJYR+YvL9ppF1NpkH1KZb6P9Iif
cC6mF4g5lea/V4uTuqosaqW2n/OLMEayB9fW0W7uw19a6Tp4sL
CTT+EBe0htzPN6JmltopZ5eb+ofWHBRM1FWCfkp/wA4KeWvyn
+owXclhqlnZ3N7eLbraakqz3c4s/Tu5xqGsaghuo2tRJ6kKQJ6vCRI
o3hjYKsv8x/84eeVvMnmnXXdeuLTR/qmr6qNbuLU6FGbiTUBpE2l
q8tys6rKkbSm6iV4S0dy88gkLSho1VT8k/wDnFK3/ACd8+eZfPZ1
pNVvtdtPq91dTpqY1CVi8Un76SXV57N40MZESpYxyxoQvrt8fqKs
Y1n/nDFdY03VtMbzeUXLK8tjd/o2t7CLnSm0v6vFP9aHHTzy+s
S2nH95cFn9ZOWyrzj8w/8AnFrUrH7OlsWt9FrtYJ7
Cyez0ZHk0/144ml1S0ubQxSWkt7G9rb3aXE9y8dxbqsQeZVl/wCc
n/OB3l781781tV1/UEfR7WLWdYtNcubebebR70etdw2YtGNxNpOsaXN
MAVM0HJx6M811I3q+vRFWX+aP+cLvZ
rJpbkTaglwtk4me4MobTmuHkgYScIm6oGmvL+ZCL
vZNT0WzksZPKl760qab9WdGtJHtbG3MMQ9RojBK8V1cM
1zXqHeRV4xdf84b6d4i/9rqZ9K76tXhMv3Pz
vqgGUaWg05mFFdOUxXmzKVUq8yf84TWvWF3pUPmdrOwk
NykFtBZyxpb2rv5paG0Qw3kbrbxR+5tfTj9JZdl/zi
daaX+VOgFlY3OjipBpF99eS3utIvtS0K4rJNIYLjTdR1iS5nkgrL
9BMqyrQD08VQvk3/AJxT1OrZ+ZWrmnj9+a+azBaLc6fFp2m
Wb2IQzy+mjy6bFKJmGS1NlWKxuy9HmQUGj3GNp1iX+MZc7fFo9ObPLpR






```

```
u/WFzE0b26TLIsvq+vym5+oxbFVfyt+V3lnyXezahpGnNDcSRyxK
z3NxOsMU0gmljt0nldYEkkUO6RBFdwGYFgDirC4/8AnHbyhDHqs
MN35lhi1OSWW4ji87eZY0DzTm5kMKpqgEHOQkt6Ij5Asp+AlSqz
C3/Kvy1YaVd6NYWc+n2lzaWdg36Pv7yynitLGIQ20NvcW00c1uk
SD4RC6ULO32pHLKpVd/kj5RvPLem+U/ql7b6dp1wby2a01nUrO
+S6dpXknN/bXUd400rTStLI05eVpHMrOWaqqRx/841fltCkUUXlII0
jR0RI7u7RQrwafbNsswFWj020BPUmPl9qSVnVTOH8g/IcE8Nwm
g0aC5ivIEN3dGG3uY72HUfVgiMxjieS5hjlmaNVM7D9/wCoCwKrI
b78rPK2p6QdCu9ISbTzqj6z6EkkrD6++oNqjy8i/KjXLs7JX0yrNEV
9EmPFUgb8hPIZtLSxXQFS2tvrYWGO5uY45Yry4a6mgnVJQJ7d
5WLehNzhHRUCgDFUT5g/JLyb5n0K18tahpcraZbC6WKGHUL22
YJeJLFcI0sE8crJKkrq6M5RgdxsKKsg1D8ufLuqwa7b3WmiSPW7
221G+BllBkvLWK1ignRg4aKSJbO3KNEUKPGsi0kqxVSny7+T3lH
ypJrE+l6U0M2sWUFhqEzXdzLNdQQTXtwhlkllZ2l9S+uWaYn1nM
nxu3BOKrzbyv8A84ifld5K0yz0XQtH1HT9Pspbu4tra38y64kUNzdx
CGS4jUX/AMM4WpSYUlidnkidJHdiqyPS/wDnHDyBovqpZaXeRW
89ncWN1ZjW9UNlew3ETwym8tDdmC6lZJGX1p45Jvs0eqrRVkeh
/k/5a8vaodbtRqb6gY7WE3N1r2q3jmG1jMccRN1dy1j3Lun2JZSZp
Q8p54qmsf5a+XoNXsddis5Yr+zI1KWKWO8uUBbUzEbpZI1lCSpI
0MbenIrIrxo6KrKpCqS3v5KeTdQW3Eukur2xuXt5ob27guLd7m5e
7leGaKZZInaV3PNGVgrNGCI2K4qgU/ID8vo7m1vE8sW6z2w0sR
SCSYMp0ueW5tnJ9TdxLK7SOavPXjO0ihQFXsWKuxV2KvMPzg/
NjR/yU8tXXmrXlJsLaSJJSt3YWpUSNx5B9Ru7SJiOvBZDK/2Yo5
HIUqvDfNv/ADmVonlcQvb/AJeedtdS5vbmwtDoehpqDXMtm7LdN
HHFc+oI4QEZndFDCQLH6kkc6QqvYvM3516B5U81+T/KN+si3v
mlZTYMZ7KJuUaGTi9pNcx3xqoNWjtXjjIpK8bEAqvHP+hoH0Xzn
+aWl+YtLms9H8oWl9NbcLe2ae8bS7DSr+6Kz/pMgvKmrWwt4Db
RbGr3HqF4YlU6t/8AnK7Sb0W0Fr5K8yTajqF6bPSNNEWmR3Gq
qovS1xbyS6ilskSrYXLH6zPBIVQFYyJIuaqGj/5yfS013U9P1zytqej
wWNxqNjAkq2N0+p3EV/oun2zQS22oMIPUm1SJfTmiAIkWR54B
FIrKp7pX/OUHl/VdfGgDQNaheCSxttRu5ILU2mmXt/qN1pVta3
bu0kl3bNGGgSaIc0YyhOTKqk/5x/wDOVWk/lRpPnK7tdEv9Qn0F
NUtkkVbdbSbVLDR31x7U7Ul7hJhwtEaV39P0yqskbvNxjZVl97+cV1
5GttDsvNGjXt/qbaQ+r65c6baWltaaVawBfWnuIZ9UnfihLD0rWa
PBuPMcSyrFdb/5yy0Dy6sSbDr/PZDz6zx33lbzAs1tbXGpX8UcUfz
elfMrQ+k/IRwmW5JUr6c6HMorKsS8Ezle4E+WymZrOZm9QWyrwZVaUek8qqSe
VP8AnObDOnCWRMFZxGSwUSlSqXgWn+N2qE/oun2zQS22oMJcKMoN
NjR/yU8tXXmrXlIsLaSJJSt3YWpUSNx5B9Ru7SJiOvBZDK/2Yo5
```

djb38si6PqEV5dxTQyTVhsru1glKcVBWX+5ZW9QyJGrOFXo/l384
vKnmm/ttMsb64W6uRSKO702+siZRD9Ye3Ju4Igt1HF8clsSLiJQx
kjXi1FXmH5of85U+U/IOkXt3pvrazqKXUVjZ2cNlqXpXly+owaU/pT
2thdGWOC6nSKZreK4ZJGSERvPJFE6rCfLP/OcPkU+WdU80edp
j5YtbP1bghrPWLgx2P1s2NvJdeppNt6FxcSq/p2oEkjxqZELqsnpqv
Wfy8/5yU8jfmkdXl8uXV/c2Om6da6q+pSaRfQWE1pcxtKrQTzQIsj
Kqnkg+MEMvElHCqoW0/5yZ8j3l7HBFqUksF0NISwMGm6rLdXc2
pvfCIx2y2FWt2js2ljuI3kRow8r+lCscsqrvIX/ADkn5T87aP5Nv+dxF
eeZY7FYLS2sb6+Rbu4to7iaFLmC19ORLUvwuJxxigdWWdonVlV
Vk/nL89PJv5f3l5Ya/fXlpPawwTlf0PqUqzxz3VpZJ9VeK1dbphPe2
8brAZGjaVBIFrirGL3/AJyV8oPqHl3StGludUutYurGD91YX6wWi3c
skVLq4+qmG2uEMUgNrO8U/JGUorDFUF+Zn/OXP5Tfk8dU/wAX
+bP0aNMuY7K6c6dqEyJdSxpMsCvBbSK8pikWT00LOIz6hAQFg
qti/wCcqfIt/r+iaPpl7Ne2upMsa6pHYX408zTT2lrbx290bT6tctJNdx
o4imb0CazcRy4qpzr3/OTf5ceWm1Eahrs0cemRahNqFwmlajNa2
CafcXdrMbu5itXhtyZrOeOESuhuHTjbiUsnJVPPJH59eQfzG8t6J5
w8veY4bvQ9Ynnt7O+MU8MZlt1maRZRPGjQFRA/98I6kKBUugZ
VjN3/AM5K+T57XTZtEun1CS/1DSLK3jlt7uxWUX2q2mlzmKS5t1
WSWze5BngWskbqYphE1SqqS65/zll5L068v9Kto9Ve+tNN1zUJm
u/L+tWdnaHR7e3uZY76ZtPeS2DRXMUgf0HHpuhAZp7ZJ1UNa/8
AOV/lu2mtoNa0+/ge5n1GJf0bp2pastuunxNNK921rY8YeSLyjCmT
kK9OD8VX0VoPmXTfM6XUul3QuYbac27TIj+i8gRJD6UhUJKoDg
F4yyBw8Zb1I3VVU9xV2KuxV2KuxV2KuxV2KuxV2KuxV2KuxV2K
uxV2KuxV5d+a35kf8q0sNMvPqkEv1++Fl697efUNOs629xcete3fp
TehCfQ9IP6bVmkiSg51Crwpf+ctJGk062PkPUo7q+htpUilk9MJ+k
oQNJ9RzFRVv7xZrRG39N4WkcCNlJVSa9/5y9v9Gsba61jyjp+nP
qF7bxad63mRRFNZzXN3beo9bETm5raO62ltBduyMrcwFm9JV6r
+Yf536t5J1rV7C08ojUNP0m30WW91BtSEAiOr3MtpExiFvKRDA0
fqXUpYCKDlKFkKFMVefP8A85fWlqkUV3oMUN3e3Oj2ekL+kwbb
W57zV59Mum024a2UXEFrHHHc+qFHqJNGrJFyRnVeW/lZ/wA5
meZvzMvbTzBb+XtGl8tegq3iaV5oj1EwiS7s7eO4QnTLeQ3HK5Kv
aT/V+EUfq82aSNHVe/8A5C/nHrnnuw8paVq+lPJqU3lrRNb1HUi/
GCSDULGFop1EdusYluLoXKegpURrbySVCtCsirFYf+cpNY1q8tN
L0DyXa3mo393BbQW8+uNbiyMguWaLVmTT5msrtVtywtgk5ZeX
7wcPiVYz5A/5zcTzr5sn0i48h3Wn6MuhWGtQ3S6naahrkq3lpaXa
qvlzT/X1KSEC54fWIEmj5Ia0UMyqpFdf85TefNO83aul15e0OeTSdA
0/zTqeoafbavNYY45S7q7qY
VZlWVz/wDOU+saPZecbseWYJ7Hy7rl3pdxqera9FZW8bTa5c6bA
8z2+msILOBYy80zoWhgEdWu5fVkCrIPK/8AzkNqEHkPy75l1NdN
vZtd17zHJetqiW+h2lvaX2pm39CDF6Nsk
EEn1cNcSFC3Fn
JxViXlX/nI/XXRtov5vXYz5A/5zcTOv5vfmX5nEWjaF5bGkRafpGp3Lm9I3tDbVl8FdDhJEAzs+/y
Nto897FcH9Ixo4T60oYGKO3Bj9adVM/yN/OjzNtZjrDbR+V+5KOyVYNEvzTEIxaUxmgfQp

```
wxVC2f5Z+T9PtJrC18qaTBaTJdxy28WnWyQyJeqiXKsixhSs6ogl
BFJAqh6gDFVDV/yp8k+YLO607VPJ2jXtndNM9xbXOl2s0MzT3L
XspkjkjKsZLl2mckHlKzSGrktiqXwfkn+Xdrd2+oQ+QtAju7a0SwguE
0ezWaKzj+xbo4i5LEvaMHiOwxVGax+UnkbzDfW+p6p5M0W+vbc
3JhurnSrWaeI3YIuCkkkRZfVqfUofjr8VcVR/lH8uPKf5fwrb+V/K+l6
JCqGJY9M0+3s0EZkaUqFgjQcS7s1OnJi3UnFWZ4q7FXYq7FXY
q7FXYq7FXYq7FXYq7FXYq7FXYq7FXYq7FXYq7FXYq7FXYq7F
XYq7FXYq7FXYq7FXYq7FXYq7FXYq7FXYq7FXYq7FXYq7FXYq
7FXYq7FXYq7FXYq7FXYq7FXYq7FXYq7FXYq7FXYq7FXYq8qt/
wAk/JttLqkyaXIW1Oea4uQ9/eOnqT3g1CT00ecrCrXI9YpEETmztx
+N+SqRN/zjf+XzLbxDRrhIbdrT0oI9W1FIFis2L29qIkuhH9UiY80te
P1ZXo4i5qCFWYeTvyu8u+Q4dStNIguxaX5HqWd3ql9fWcSDmP
Stra8uJobWKjkGKBI4yKArRVoqxK2/5xy/L2x02XSrLQnsoJLfS7b1
LLUb61ukTSuf1V47uC4S4jlTmwaZJFlkBpK7jFWXav8Alb5b8wad
FpeqWc17bx6VfaLW5v7uaZ7G/ijhuY5J3mM0jSJGoMru0tRyDhiS
VWPz/kH5CupZ5Z/L6yiWb1/Skubl4InN/Dqj+hC0pjhWW7gimmSJ
USd0HrK42xVW8q/kZ5M8naVrmi2GnXMtjrcAtL+LUNU1DUzNbC
FrdYA9/czukSxMUWNGVFXZQMVR3l78nvKnljULfVLGwna7gq0cl
1qN7ecZmh9B7jjdTyqbmSL4JLgj15FJDyMGNVUsl/ITyJNc/Wn0L
k63kN/EDd3Xp29xFqdvrPK3i9bhAHvraGeVIlRJ3jX1lcVGKpVef84
2/l/fMHl0u85Jbm2tymt6rGbNDDJeM9nwux9UlaeNHaaD05WKJVy
FUBVmGm/lV5d0o3LRRXsrXWmJpFy11q+oXbXFonIL6zXFzIZZg
GYeu5afiSvqU2xVK9b/ACP8m+YbWW+064bIy4s4p4obhI50ie5kYLKrqzFWcMUjKqpXpv/OO3kHRo9Dt7DS
Li2tNFlsrixsYtW1FLBJ7HgYJns1uhbyyqK5klid2kHquzSfFiqG1D/
nGj8uNFX7Xf5i3Pl938y3f6P8AXvxqV+vqLp09tc2yGFbkQ+nHNa
QScPT4M8YZlqY/+ce/IkGuW/mKHS7Bu+S6Uf+oxW0t
5LdXF6Z57RLoW88gmuZWZWkKeKV7iCF7wxQXT
Swxym5iRLgzIJvV9X48VQ1v8A84w/l3ZxRW9vpmoQwpbXFq8UX
mHWI47iOeW4nY3SregXMiS3UskUs4kkhdg0LxsqFVWdXH5Ue
Wr/AMrnybqVrc6ro7FS8Wq6le6lNIUmFwvqXV7PNcPxcAjlKaABR
8IpiqV3H5G+SLq+bUZdE5wG1xoSfW7r0obTWtTPTyj7STHqqTqpa
W6hSWYxKnrsP33MFgVXn3ln/nDv8Dt7DS
Li2tNFlsrixsYtW1FLBJ7HgYJns1uhbyyqK5kljd2kHquzSfFiqG1D/
nGj8uNFX7Xf5i3Pl938y3f6P8AXvxqV+vqLp09tc2yGFbkQ+nHNa
QScPT4M8YZlY1qqjY/+ce/IkGuW/mKHS7Bu+S6Uf+oxW0t
5LdXF6Z57RLoW88gmuZWZWkKeKV7iCF7wxQXT
```

```
Klquzy3MSPGXVfOGh/85/a3q1v5Imk/LHTof8QavdabcSJ+YvluW
zto4Gs1BguhOIrq8YXVfqNYrgcDsVYNir1j81/zt/MXy3+Yb+TdC0n
QXiK+WbrTFn1qW3vdRS/uru2u1nRtOnWGCNogHkhE0kP7k/vG
uxHbqu/LT/nLq7/Mf8zIfISeR00+yfTIrw6jc+ZNMW9M72kV0yxaQX
W7ntVLmH63EGj9ZHUqoRyiqWeXf+cvNb83eb9f8n6J5N0a/u9O1
q60WNYfN8f1kSWg1FpmvbVtPWW1otiOJAmjkMyiOV/TmMarzb
R/+fi1qfLzeYfMvlPTvLyPrkGlW9rN5rttQupIponlJmi0u1umsruEKT
Pa331VYhUtcVVlCqa6N/zm35otfMug+VPMHkjQDc32uatpl7d2Xn
axtoLKK11OayiWKLVo7Oa8uVRFlkhhUO1u8FyqL9ZS3jVer/lH/w
A5J61+aPmPy3avpfl2z0XWdO1OeKW38xSX13JeWNxwaG1K2E
VtdqsRV5GgmkjFXaOWRIw0irHPM3/OVur+XLSz8wXvlq1sbK50v
WrmxhvfMtra21ybLVNK0/lcyPYNJG4Ny7wpA8ryRnh9XmuZI4oF
WdfkP+fkvnuXUdN8wTWtncJquu21i91dC2udQWHV72KFbK1e3h
M1vBbpHCZ6iVpo5UlhVl9SRVhmr/n9rPk/W/zCvPNGpw6VoPlmX
UJdLkul9O11dobRJJbWa6t7O6lgFoCZfTjhe6nDGWMvDbzx4qgt
C/5ys1f81dE0vWfKmiw2umvq3k63utSGoLMQmq65a2U0EVvNZo
7VT1opGkEEkXNCqeoJBCq+7MVdirsVdirsVdirsVdirsVdirsV
dirsVdirsVdirsVdirsVdirsVdirsVdirsVdirsVdirsVdirsVdirs
VdirsVdirsVdirwn8/dM87aho+nS+QbeKTWLOTWJ4ZZIrKRreZvL+
rwWckZvgUV/rstshK0JR3WQ/V2mBVYp5p/5W15c8j+bbPSor7zNr
9nqNtDod3BdaJpd9f2UsdlLLNK9zaTWMXpSyXMRBtA7QwqVQy
MsrKpL5+1782ofJfkPU7Szv8ATtXitEuvNEVv+hPTgkht0acTy3El0
BEH9RglnFM8oAj9a1qJcVeDzS/85Pa/5d0G/wDLut6xaQT3cFzLJf
aP5R1HW5YHtYH4mGLUdN09bBpDJxZZVv1XiGXuFXqs+hfnHr
F/NPfar5ttXsPM8FwYdPfylFpV3pAnu0WOwDq940YhaBrlb91kZg
Tb/EOOKsV8jap/zkdqN9Zf4r0LzBpT/VFZbwyiytSSVlLsqqeZE/PrUUGsp5Rv5NV0XTE
srOO11Xy9azXd/LHax3l1bz3Ed3BHDLIruv1i2Leku0EUjBAq9P/Lu
b83bfyz5j8yfmDqMunX9pzQ9KXpmMYt9KWDS5IBcxaJYPdXXq2olZv9yK
Xfoq0ir6bNziYGH0lXhyw/85E+ZfKB1bQ5r1dTkgEmmX+t2Hla41i3
S5SwNy8EdlLBYS8SXRYLeH1CkF6mleUIlXoe6xLqVk+ozSfXjGFFulnd/UDL6ZnaO
NpRGq9i0aH83YPy58nx6je3975iW6kHmC4Ww0PT9ZksgtZt36xp
Xt9pKXHqfVeVbh4mh9VgEIKxqqwfyd+WX5naIv5j6ebvlhNdYU4V2D
mlWml3CRaWxt47e0VpoLNzDGQPXdyI7qRrczqr0EbO7qpd5j0j/n
IHU/Kut3HlvzDrtXFp0emwatp3KPC81emwatp3lK81eQPP/p80q2ksWnPOkaj6
sguLeGjH1WZyPSVYdrdn/zkp5YgLQaeYbSzfy1b+w0BodO
USiYrHYJ9ce2eXg0Mzi9uIDI6+isEXKVVXoEGifnvzZeXb+w0BodO
urpfM2oW897b6uvr+otZwSw2IS1klvUULS4eQVUSw3XryBp0
oqi4Zvz20f8mKGLVfMP5gLd8I2kj8teX714TcVDzKk+s6YERPtem
xkePZVjl+LFUhurr8/LsXUs9krR6eb+
WSQ6j65PrG7ZrL0hN9XJf0CyrNFmu2LRp9kk0L4f4KMEFr6EPrR6eb+
WSQ6j65PrG7ZrL0hN9XJf0CyrL0f8APVZ3njjmaOG4+sTW90dGA
uLCHVLeWG2smgNRfT6cs0V01wyWouXrayxhZFVYkuhf85C+c
LTXru71nUNAa/lv7az0uP9AM1lZ3Gmc+Kz/zh/p/IyKGCCvC3FaU
H1GaOSQ+pEqv8q+V/zsdaq6n/NqgK/rt6N01d2GwxXEHjgPjBCV/FTl/C1PNg4lu
Fsi6lNZpv8UV+peJ45CqRD1VjrXuAIBpujuAL7WfNn3Nv7Ijzt4K
8xCSeFraVrbQn07TIOE7KrXGjllJIppuALWl7Gt7a/uo5k+IzSKsr0jQ
vz/0udtQl8zI8Crtvjr7h/Unq9+xLKvG9z6ORlQ6pEWLIzI6O/
vz/0udtQl8ytqRJsZU0y+tdHjtVkutVmt7uJ5rOOb0b0b0LTTjFcR8W9Z
5w1ZZgwtlVUWi/Pa6W6HaQtWvAb24Lhl4jNN5mJeSHk7H5YpdVC+xnm
xNClip4NbBLW4vZaPFL6HNZ41WW+W9G/NDy+y9kVYo/fPJ21qvtwxr0Vy
rltqDx6ld3cuiS6vPYhsH4rYFifT4fWWlVvR9TmBLwGKvNtD/JP8y
r7TPzi1zVdYns/OvmYlRPRrXT9D1SD9FRXNmkFkzJBDcwWpeNENc
PScFmRZA0tqUPGUqoCfyZ+e+haBjbWLXy9y9c
XFqI9L06I3pW1kht5L+WWZaL+rWVGGqfT+1kL+ctz+WHlAi
V9R89WP6dlnvb/S9Ds7qO4Oi61Bp831eK8vGUX3/S4kbXPtohNvcMG
R29ThC88aqsJ/MPyd/zkPYfDPZ6rNceWPPN+sXn1ky1fTrCf0PLtps1o9
Kuor67spRaLJORf20AWSJVkt7TmscE97AWSJvkt7TmscE97NcKtS6B/zkxdeHqe
4XcPmG10zT0t/X0Dy3Hc3S30r20eoX3FXS30r20eoXNmtxFZ+i0EYvo7aSY
D1HRHkjiVULry5/zkH5Hzg0eKwMXma3TPOpR
XsTvH6S3GrA3EsAYNxntrNGFAZlqvr6erR6npR8/X
9L1eXEV9T0P3fOv2uHwV+ztTFUbirsVdir5N/5zd8uar5r/KHzDpmjuUXE
aVdaneS3GlsrZ20oIzO6WkPOLC0Sc6oLUGF0r3WHmjGMVWKaPeM/LJ
AFHcmuhdP29ilPTyjEEm47AWeYfLeu+XvMeavM2o/IL5Jv8ATv
KU9z5Tj+oT+WZlCeS+jv43nurbTb60BjWKEvHKAcMGAYbO
GSBhEZpAzqe/FZqtgZRPf0t1c8cxORwRIhcNuChfFuRGQ7Q7utJfYf
kh5q1BtMfU4tduTqf5pXT6wbnSRvremWvrfVby7LafV4V2Ly8a/y75/6Iv
qN6ca/u+Epa6Avh4RWIcNE7SNWB6uf2sY6HIa4uI3lPFYG8RdE
+nl3dN9ujPfya8zfm3ZDHF5S0zLb615dsW0y4kt49Lpaq2rzoI
NQVNNlWxiMPA8glqrIzTGeu+UazFg9RhwyN9ZnaPCN4+ocW/v7
qcjRZc/pE+Klrp4Aby4jtL0nhFV3d9vN/zK8xfnH3Zf
ylaPqcDeW5YDLr8HmGyr6bJaIXlteTBYSigZZwDxYjJ02PT4cvG
DEes16r9BgfPv793F1WTUzCvc/ZAl6AxHS7c7iuOV/L7S4+R
8zfmNZeb9T16Z49YMQoaUrPpEZxy7cbFlknhYm8Bf2SR/Q7xpQd
YfCztCrlnbTa6OPggcYj9Iuj6uLe7+w9BLJxwQyqmSPpFyHy7TV71PY
h9/wfPOmax+eZZmVnr3zfeWkNsu8h1UwzmJHsz
CT6jEkiMFRzwuDGrrGpMIIfYShpvqIjQgCKlUjLawdz93ddGeq+k
GVmZQBuNxjHeiNh9ytEPzJ/PJaaaa/qdrZWaZBmsOl7YWk2R
Wl3dnSnaK7tktOfiDdqXhThgHsqmCxNh4hrhBJsHi
```

```
Wl3dnSnaK7tkttOfiDdqCxN46Bm9NraNR8QwabTThxHhBJsDi3A
4uRuXd5fFln1Ophk4YiRAFE8OxPCdxUe/wDpfBQk86fn1p2kusl/q
8lxdeV/LurfWJfK4d7bVJpG+u2ES2WmylZCgAPqW85hchnRI6lT4
OmMuQ2nIfVzj/DLeQ+8Wx8fVCO5lZhCV8HKR+qPpifuNe5A69rn
5w6nb+adSsNM17SJJrPyJI88OiWv6VkiZpRqKGW3sQ1xLCH5N
GiExEkLFGrPGTjhgBiCYnfJ/EeHpw8ztf296MmTUESIEhtj/hHF14
uUdyPs7k+u/NP5n6frPmKbSrfW4tDutf8ALcVxrkflONdbk0v9FIs9y
tt+jFa4lMyqkpa1lNuPgSKNVCrAYsJiBLh4hGVR4/TxcXK+Lbbz37
2Zy5hKRjxcJlG5cHr4eHnXDvvz2NdzH089f85FX2m39zOur2M9l5
Rk1K2ig8vWztfapHq08MMcqvaSlZpbMRvJbxlHXZlWLcZZ4GkBA
2Nzo+o7R4R5ja+R+9r8fWEEmxULHpG8uI10O5FWPue+fk95y/M
nVvzF8xaf5pg1GTRXsjdWbnSjY2FlIWgUWpe4sopJpv7xucd1cRs
jCqRMpC6/V4cMcUTCuK6O9k899iaHwHxdho82aWaQnfDVjaojlt
uBZ+J+D68zUu4dirsVdirsVdirsVdirsVdirsVdirsVdirsVdirsVdir
sVdirsVdirsVdirsVdirsVdirsVQl1YW18YDc28cxgkWaL1EV/TlUEB
15A8WAJoRvucVReKuxV2KuxVJ9P0Cw0q71S/tYPTuNTlinu35u3
qyRQx26NRmIWkcarRQBtU7kkqpxiqUvodlJqcOsvCWvYbaW0jlL
uQkEzxySKqcuA5tFGWIHI8FBNFGKptirsVdiqFt7G2tJLqWC3jiku
pBNcOiKrTSiNIg8hABZhHGiVNTxVV6KBiqKxV2KuxV2KuxV2Kux
V5t5J/KTyx+Xl5qF/odpcxT3o4v9Y1K+vUhj9R5fStY7u4mS1i5uW
MUCxx1p8PwrRV6TirsVdirsVdirsVdirsVdir5I8ifn7r+oeYBoW
paBHcacupPpr6wt+q3P1q5mvnt0FitqqejHFbcXl+sc+TJSJ6uyKsE
sv8AnLW/0XzB5s8u39lpmqvpmq6jbrLDraLdWEI1e3soH1e2isiNP
s1iuldbmSSSSRIZH9Ej48VSbUP+coPzF17zDY6boHlrRLe3upNK
bTY7jXJY59UJ1W/0y8dHbTJVbTz9XjlW5hRpEiktX9NzerHbqvdf
M3/ORKaF5Y8r+Yk0WKL9N21xcH9J6itjaW7WyKzWxulhnD3MrE
rbxhB63BzyTjQvHrH88PzL03yTn/ADAurPTAW852elx6ZrmqfU
bLR9E+vW+nyySTQaQsyT8pCZxO0yQDlOshWP6o6rCdT/5zZ84f
l55R0q61nyFaatk1vodyt5L5q07R9NmstVGpiO5ury/gtoLSdm016




```

MVR2lalFrFlaX8CTJFdRRzRrcW81rMqyKGAkguEjlicA/EkiK6n4W
UEEYqj8VYZrn5heX/Lf+Iv0lf+j/AIf0qPWtT/czP9X0+T63xm+BG51
+pz/AnJ/g3X4k5KszxVJv8Qaf+lv0H9Y/0/6r9d9Hg/8AvP6npc+XHh
9vanLl3pTFUbBqFrdT3NtDcxSTWxRZ4kkVniLqHUOoNVLKQRWl
RuNsVRmKuxV2KuxV2KuxV2KuxV2KuxV2KuxV2KuxV2KuxV2K
uxV2KuxV2KuxV2KuxV2KuxV2KuxV2KuxV2KuxV2KuxV2KuxV2
KuxV2KuxV2KuxV2KuxV2Kvz7h/JjV11tOP5W+n5sXzEuoP+Y51
Cw+OyF8J2b1Fuf0medt+5/RxtxZb+l6vojniqloXkP89/Kt1bzxea/Ne
ssgvbOWPVLjyu9p6Y1OGU3Maw28MjPLYmUWhkqUugiXEcVpU
FV6d55/Ljzv8Amr+XVloGv2Wm3l++v2k/pa/p9pqcP6MgvfUjbU7O
1uLa2nmWIAyx28qxlqenWlMVeGeaf+cePzF0zR/Mfl3RtL0/UnbR9
V0jT79LDSbW3/Rlzot/6drC0rtf280Wp3ksdrD6xsoLF+DOXMjFV9
DeUtK89eVPPEtz5njvvMFiito+nawsNis80F0LG69a6htDCkaRTfW
YywiT4IkqrM4Z1XmfmT8qfzbufPXmLVdN81a79Wt9UvtU0W5uG0
Ca1jgn0WGOPT7eJ4BLHE15G0UwkQH0RHJHOLiW5uWVeg/kb
B+dg87edrj8ydRkfQp2kbRrGPStJisLVPXPoi2vbXUpr6ZzAR663V
pGolr6MpRQZFXj/wCQ3/ONX5ifk/pXleDTNV0vQJNQ0rTIdetdD0
Kysbe3n02zkaIzrLc3y3N7cXExivLyID14YkCxxMElVVb5Ksf+clk0a
ws/Nd/quq30ursb1jpPlLTbcWJijDwmSLUdR9Wz5FylLSO8mAKS
NahllVVjXmPyj/zkdPIbjR0v7LVNM064t9PnS38qy6PaRzSaelNNtf
Xt7iS8Fqk4ZL2RLL6wEEbxwHlir1Ly75W/5yA1LTYRrHnLUoppbK
10+UHTfLthKDLbXX1jUGS2k1FYruKUW4VY7mW33kYQMGUQq
s6ntPzX0/yP5LtbCTWJdTgspotXklk0KTWnvY0VbZpHlrp7WzOH
Mxj/ANIKekV/eerirENG/I3zjbeVvzPmv5EuvNPmjW7W9upBLbWZ
1DTLN7Qvpsd7ZwR3EdvNbpcWsDTl5YEl57HkSq8m1X8v/wA5fL
ula035PeUYvyz0+81PTZV03TND8vz6qsMVvdJcH6nN5jfRHDyfV
uU8ctpcOvMPE5ijaRV7Hrnlr8/L+ymurDzjc2V80tytyx20en6F9XRb
WO4bS4mWZZ3K3crRielyWWFEjSSCT1LiRVJfNN5/zkVomr6Pp
ejaZe63YxXU0dxrP1zy/teP1zy+tT2G
pWq21sqmD6o1rFcS8vU+txkKokVTvWPJ3/OQVi+jbi183vqF1Z
WN4kZEfl2KC4vbvTo5Fe+gEUCyQ294JI4xEUcL6dTIPVnZVFedd
F/Oy882SeV00/Ute8pNZWRk1q6vfL0EUt7HexXfJLK3gtbuL040aJ
3aWRHPp8IF+OUqpn+YWifm3Z2cirbz+qEV80uPn6yJmCsqmpwMjJ
odOuWtrK4SSKWTUDLfJd8/SW1KQraK7c7oyRckVVJ/IcP/ORes
WEF/wCao7iwntodNtpdEnl0C6ivhd61qEV7NNeWUcLeraaS9pID
ELWOS4jbhAwZo2VZj5R8q/mbY/lnpug6tYJLr2m3vlJY4iulzac
9g8ptRlXcSQW0TNI05aRbtXeycqIFUfa+UPze1T8tPN3lzVvNN5
/iW70CA6drUY02zu49XnsmNxAhs4fRjijuAESQReqqOzJOzqkqqv
Mp/Jn576Fpnm7UfKWq38N/rlwHttYtfL1xcWvTojoTojelbWSG3kv5
ZYZ19P6wtlzK0jhi/eFV7DY+WfP/mL8moNH80a4kDgmhrNZT2GoLp97qOnQ3UNxqc0Omaxp0
9jcxXGmelc3stZ1X/jWF5ExZZKL6pbdTnGaTkKCSvbNnL8T87
pubkTRUb6wfT9H4vW5Dgqnv/OT35D+YPzT7/lxLYeWUv8AT9Jj
SKXVXS1lms2luoS9xHdXGpW15ZXFrHF60EsOoCeUhbmELEp
ZYZ19P6wtlzK0jhi/eFV7DY+WfP/mL8moNH80a4kDgmhrNZT2GoLp97qOnQ3UNxqc0Omaxp0
nQtVtdVs5NT0tNSiR4ahlEbSRMpZTsyuCrhGIYLxKr5B80f8+7fL2
u+XdA8t2+qWaWOmWmhrNZT2GoLp97qOnQ3UNxqc0Omaxp0
pubkTRUb6wfT9H4vW5Dgqnv/OT35D+YPzT87/lxLYeWUv8AT9Jj
SKXVXS1lms2luoS9xHdXGpW15ZXFrHF60EsEOoCeUhbmELEp
kVejad/zipbW8Bhm1yK3We4jS9ttK0xbCwu9KaJI7uxe2aeehv8A0
4zdzB+UvppRUoaqsB/Jr/nA7y5+VckSXd7batapfz6hNE1vqfO/uH
g9JLm++u6xewvdBgsrSww28bSqjrCjRxGNVyf84E+WBpOlaGb63
/R9hoMFgtuumlY/02lldWcmuoFuf3d2/qwuGX96jW8TLNzVHRVE
a7/zg3o2qeavKvmCHVXlvVItQ0zS5rfU0g04LFY+p9Q/R+sWK
RTy3FtNO8ssdwjPOeUDFWaVVM9J/5wm8t6Poc3ry/pGSJ1FfeWdStP0VJPoc+j
3qJd6Elxby6hZZL0xG5Xjc3aXsJ9VW5xy2NpI5nWGOJFUl84f8
AOKGtfmB53/MZ/MPNQ0bRG1C8k/R15N5bt9VvrmCby1Y6UXs
156c2nLMJXNhNbjlcQpMZOFFZV3ln/nEPULXRXRNW8t6trVtfJHp9v
a291d6WE0+61Bucc+pNp1nfROkgsDDYDhdQoyJKvoLbsElVewe
dP+ceP8W6F5S0Ua1BF+gdIm0ij6TCbRvWitY/rlvZ28lvFa3lv9Wra
SR1S29SRUiKkAKq35af844aT+y2w56w
+r6ot/bSXjGRhK9lEZrdSynms0jD0gTGVXk2jf84NNDtbmKwrrT
TLr6rBp9lfaPpC6ddWVik2oPr2Lhb2k0icBIyB2jI4oirHfJJ3/O
Bdn5R0fRdCtda0yztdOn1ucSWGlaobN9VtSYB
CzTRpz5H9wbfnP6yrMPKX/wBKiivdWtNVD/o
zVLjTi1td2d2Y57LUNdu5nWY2vGYRXkCMHZlRH5M6q/y9wA4ej
Qo9KjHmiH/AEV7SU+hpAgWyNvql1qht9GUXTDTrOY3H1aW3/f8

Qo9KjHmiH/AEV7SU+hpAgWyNvql1qht9GUXTDTrOY3H1aW3/f8
7REh9QU5YqxrX/8AnBTTrny9pvlvRtV0m3sLOxitRY6l5c/SWnfW
TZraT6klp9ftwuoOUWSO4Ls0bc+fqluQVep+Xv8AnGt9G8tfml5ek
1yzr53t763+s2ukNDJbC5t5rZZJ3mvLia6dVkGxmihXjwt4beM8Aql
8v/OLrTeR/OflE6ppAk8xa9b64ZP8PubMG3vLS7EF3A2om5vRJ9
W4SvJehuL8IvRhjihRV5Pa/wDOAVhba5oGvt5gs5LvTNO1KwSm
najbxWIv5r+Zo9It7TW4La0tV+umMW08N4voxpGHG7FVC/m7/w
A4fz2flnVX8q2cOr6pqclwNUgXS7KU6is+radqEEtxbahqFpa3Zsor
OSCOOe4j+C5meKSNuUcqrOL/AP5xMtPPvkDyLpV/pGh+XdX0b
y1qGggLowvvqEOo2BtGFq7XzywyxEh+X1u4+IyAyylvWxVQ81/8
4VQ+YPOFxqtlrul6d5XuLK2sLjy7F5Xti9xEt1He3BuNSS4juJzPMh
YiUPGvqStwMsjSYq7W/wDnCLS/MLXVpfahpU+lNaX9ja2tx5eF1J
bWlxrMurW9qj3V7LFHbWivHDFFbwW/wxR82aOOGGFVA+Rv+c
CfK3lLWr++uprO/sL3XjrN3aPa6kz6gn1LVLNIL/61q91aylf0hXlFa
W6MsZjeJlk+BVde/wDOBXlaTWPy51y2mtBeeVXt5riSa31NDd3M
EkTreQ/UNYshFdcYxEJJxdqIUhi9P0oUTFU7/Lz/AJw7/wAC6J+Z
Wi/4h09v8YeWrXy39ZsdA+pTj6suqr+kdQb69N9fvpv0jWeb9x6piB
4ry+FVi8P/ADhVrtjN5bm0rzzoujLpmuPrc9rpfkuCC25FdPj9DT2l1
Ca509JEsy1wYrlmuZ5pJZiyFomVZN+X/wDzh5/ga60W9XWNE9T
SSgSCx8sGzs9RKmH/AErVYW1Gc3eofuvUF4HicTrFJwojxyqso8
2/84p6Zrvm7VvNuntotrJqVzbXl3bXXl1LqO9nitJrMi+KXUBuYgJR
NGjBTHcIJeb/AGQq+jvJPlr/AAZ5e0LQPr9xqH6LsbSy+uXj+pc3H
1eJYvVmb9qR+PJj3JOKsnxV2KuxViVivnTztov5e6VPrev3v1u
CwikmkeSVxHHHFDCjyyyOxCokaM7E0VScVSryF+Z3l78zyo799D
uLn1bCVYby0v9OvdLvrZ3QOnq2eoQW9wiupqjNGGNFcxGAEyTK2oztbWheNAzKk0qOiOw
CEo/wAXwNRVkuKuxVBX+pWmlRLNe3UVtE0sECvNIsama4NIsama4lSC
GMFiAXkkdURerOyqtWIGKpB/jbSD5kPlPFnZZn1VbFNRkqSuXhitp
JHhjaW5WI28bSoaSPcnSoS8vPlSSyjeSdKlUZUcqp6YUbGWQYzSuXhitp
no3mDT/MH176xcet9Tsuprgr9z/ylYc2QmOiBkuhXWVdCjx2naQqAkWp
pPkmLT5dVlmU6heRWFpFbWdzeTz3MqutPRoPD2mnLqbDWtPu0yX0Q2KXaTfptvUMhDN

Wj2sD6jNPFG0egxobe41+/nvH1UWoFbqTT3geBrL4Wu2dromrnF
UZ5Zs/z20jUfIlhrOoahq9n/oVzrt8sPl62Bkkgi+tW87JRlghl5mJLW0
eWUVV72MKryKqereXvzm0HzH58fS9X1/UtJ1DVPrmmkS+XWa3
ik062WC3s0uo4xHaxXKTpdLKvqtGLaW3aSeS9lkVZD+b+qfnXZa
n5Gh8m6DLexyWzjzDdWV/pEWn287KiVFtqcP1uXi5LoYp4wsYb
1EmfjGVUs8rL+cGja55e8t6z5pGoLewrLd3V1babHexQwxWdxd3
EaWVusLKlw0liqMikLcQzBpTbyNMqk35i6x+fUnmzztY+WvL+sW
+gGygXRtRt7zyvcs94JbHn9Wt70W8lshja5DyXbXtGHqRwUSOC
dVg3nSD/AJygvZHPl/UdT023TWHLN+i/Kmp3ElmgCxRw282o2E
YtTRjNPJdi7lLI0VpaDnEqr1mx8vfmz5W8jea9Pg1jX9W11fMl1Nb
Xs7+X5b2TRbjU/WppXqpDarltm5VE1BFSKcOiL9VSBcVeTWkf5
++VvMEQ0PytrkmjX0Wo3upXd5e+U5rprqXSnitjJYRSWyvei8SB5
TDf29jxDxpHRhIir278oD+braw483pqQs00MKh1KTQPq7ap6qEM
36JjM8kjKW5kfV4IQPSSO7Yi5VVIvLul/nvrM+k2mqazPo9s/wBRO
p3ht9FnuEuVs79r0Wixq8f1FrkWQtjKj3XEzesAOLKqyHzPf/m5p3
nnVr/SdN1DUfLNk1g8Wno+h2y3sRt+M8do00rXDy+tIJGkuZ7GN
ViaKOKSqyyqvIvye0r8/dD1k3mr6RcGa+trW/1a31G90O30K4v30
CxilVLjTo7vUkuhqMbI7iAWSwK5iikYxuVVfzJrv/OSF3q/m23tPKup
afZvBY/oyfTdX8sajD9aBh+spavqFtYzQQEM4E13b3ko4tKLX7Fu
6qV+brX/AJybvNXs5NB1XU9P0tdfvXuOWk+VdQnksFe3FrCtu+p
WYisSgn9Wb65LqDt6bpBAHaGJV6rY6H+avlv8tJ9Mj1PzFqXmG
21iVZb2STy7NrFxppu+RfTmnWPTqmIgILxEZR6gKCkK4q8d8vxf
n95RlsNL0nypriaXcR+br28vZ73yndTx3mo6hrN9ZM1gJbYPdlpbV
pSl+ll8fpCFR6ksar1zyRp/5t6vH5o07zfDqb2s/ltLa0+vS6AI31GS2
USUbTEWSWRnZw8jLaQRkenFbyqBdOq8w0D/AKGL8qeSb4W
Wj6pqF5DpV3Yabp+ozeV4dTh1N9PiW2ueVrL9R/R9vcowjV7iW6
KvWdZ6Diq+i/yStvNvlOXWvLfm248w6xM+qa9f2msamdMls/qL33
O0ghksVikUmGdaRTQgo8c6RcLZLdcVfQuKuxV2KuxV2KuxV2K
uxV2KvOvzA/M/Sfy2fy+mq2upTnW9Ri0y2/R2l3eocJpVZg031WK
T046LuzfPoGKqvnu3/wCc7/yi0zyZoHnDzb5jHl0apDppezurLUGmi
nvrczqsa/U1kngHF1F0kfoPwYh+wVep/mf+YnnXytd+Xv8ACflfQtc
0/WZre0jub7zLc6a63M6yLSO30a/RofTjBEgl5EtT06DkVWF2H/O
an5P3GoeT9EufOMFvq/msWWo0q1az1FVu2ugnpNDJNZxAwyO3p
RyuESSVXiH76OSNFWY6h/zkv+Xul+re6pfW7KuoySwSaFqy3
NtHpltHd3Ulzbmz9a3SOGWN+cyIrCSPgWMiBlU08z/APOQHkXy
hqV2v9o+pavML+yaZbi2ttMv7yXSzMv7yVVeH1
4y3qRuqqp7irsVdirsVdirsVdirsVdirsVdirsVdirsVdirsVdir
sVdirsVdirsVdirzv8y/I915406zj03VzpGqabeQ6hp18bZuOG5iV4/
3tu7IJY3jkdHUOjUaqOjhWCryG6/5x/wBd8xnV9Y8x+dY5PM+oCz
tU1PSdJ1pp1qt3GbaC2o8lZEHnmQfa5mRhCikaN6qMhhAuqjlr4ir
qBCiYq8o8m/4STRTIiKt1fe3s5WyHmsAbOrZIsWI8dlN0xOS0t9

Qqr1D8n/8AnHW7/K64uLy883Sa7d3tp9Xu7y7syLxZPSijwa0na4

```
Qqr1D8n/8AnHW7/K64uLy883Sa7d3tp9Xu7y7syLxZPSijaW0na4
ka3M7J6lwp9USusTfAyM0qrEfLH/OHem6LrnkrXL7VbS+k8r3thd
Qx/odI1uTZaZqlitxMXnlJv5pb6K4uLsf3r2duPSRkWRVX2birsVdirs
VdirsVdirsVdirsVdirsVfFn/QoAGuWuuf4pSZrQ6jIlncaX61lPJdz2U
6C7hN0PXiha0DqgZD63pTK6NCAyrz/wDL/wD595eW/JljNYXWo
WeoIbq9vo5nsdRknkv57R7WLULg32sXkZvo2YTGe2jtQ0iqyxxlIyi
qvbf84F2tlqHnrVV1/T728803lvfXUuraXqWopeNFei8FvqtrNrv1O8t
k3jijjt7R44wgMslH9RV6xqP/ADitaa15H8m+SNQ1W2ktNClZrhI9L
9O1vIZJvVeBbY3LejEVqgXnJRfHFUgg/wCcNtM0y8vNR0vU7K1u
2MaWcr6JHN9UtYNR1q9htAGnHK2jj1G3t1hqsYisolChCkcKrD/y+
/5wZPk230p7/wAx6JqWq2kc9s+qReTbXTrj6o93DfRw2y2l0sdqsci
SIFjX0/Rk9NY1YNJIqzCw/wCcMNFmn0FfMOpQa1p2l3FrLLYz6a
FTVDa2Go2SXOpFrhxcagzXokkuyq8/SVPRFeaqsj8+/wDOLdv+Y
OkeSrfUtahm1zy9o02jyeYZ9MWfU5hcWa20tzbzNOJLacuvqBuct
OTqQxbmFUdff84yaZrPknzP5P1VtKuo9Z1GHU4rdtDQ6Np88Eds
kaW2mSXDhIibfnKonBeSWdw6epQKsen/AOcT/rEt7J/ihbf1pZ562
um+i9z62ow6j9U1BvrLfW9Pi9L6tBa0i9K0doPVavLFWMwf84NeX
DqdxqF42j3S6n+jP0tC/l6MLLFp2rnVI7S0Iuq29k44wvbSfWFaOG
2+LjDwdVj1j/zhxqknmLWr79KaVZR2vqQ6RqMnl+O71F4ZdIaxjga
Z78qdNhMxWSwlhKz+ip5ohACq7Q/+cFGOiweX/NXmnS9dtItD1z
RvW/wpDb3AGrXN5d84Ua8ms7VLeW5UwpaWkDAQxRtK0SJGir
KPy4/5wx0/8vvPV756STQZ7u6g06Axx6LqUMcEdnJZusNtA2uy2
UNvCLb/AENFtOdo3pMJZfSKyKst/Nb/AJxcX80L7zTct5lNmuvW9
3EZfqPq3tsLjSDpP1aK5+sJTTz/AL0S2nD95cFn9ZOWyrHPMX/O
HFjfagz6RqOl2WkrJdrYafdaE13+g7e8trOKZ9EkW+gFheNNDNO
LpY5KSTf3VUZpFU2/K7/nEnTPy1/lv/5xQ8q/mX52bzdqen6ROR6bF
aRbK/sb14Wg1TV9ScGf6oUcpMsVZC4g5cvUVrL/nFWz0rQfI/lv
T5tCtLHyvrv6XiWLy2AskazeqqrB9d+rLcno1zJDNQ/vYIoJlkRVkv
5gf845W/5heYb3V7vXGht75FSYx2oOpwRi1e0aDF5/w6sr5pCLe0mDF5
oDBIJXaQlhzoFWK+Sf+cWptB88W35ia/rGja3RN1zjD0d/Hjspe3eP9aPllYHjsp
9M0vTo4rZ2vpplZ4v0dyE/N1K3V1EIFEnJVUF5y/5w60zc6q2s6q
pbXlre3tzetHdaTHcTXBudTi1Ew30skZNGbFaT1meQTFuVJjCDXk
KrJPzI/xQ8q/mX52bzdqen6ROl5b6Tb6pbXeiQ3M16ml3UlxGjXB
kX91KHCTxSRyrKILX7Kw8HVYp+Wn/OHVp+W+uwJm6QWiwRSDWPqgtaRCT0pbGaT1meQTg8OC
q+9/5xG+o3WvS+VNb0ry/BrN/ry7+ZbajcK7RXkPK
452qpHOV4pCzI0Mj8JUVeR69/z7ssfM2g6lh6hr+lNFLc6fM1vb6
De2NjqC2QvQj6zHZa3Bc31yPrdVlW7tlRoYuMPANGyr681T8qLrz
X5RXyZr89jLp9rf+X3t1W3nuUn0/R7mhuN7toLpb24maR7h7aWNmaS
Skcil/VdXLqvOdD/5xag8v6vnH/H+V3lq6y9/n/It+I3F6flwA3CxSI6Osb
XrW8V3IFJnu2glkaV3nt1tZDUKqP51/wDOJenJenfnPD5ntb3W3jsdW
FvLBp0sU7WUF361zlqq2l5ZZzSxXaWhyrRxzQMjfWJFl5XL0VSP
Tv+cS7Lyb5dmh0dh0lo5PMKjRLbSdSyY5YZNHSxgWh52x1S9Gg
Q2yzyW7zSeukaW8nqhSSTiqb4FXYq7FUHYHX0eowLcRLKqMX
AE0EkD1Ripqkyo4FRsSKMKMKqQcVdBqFrdT3NtDcxSTWxRZ4
kkVniLqHUOoNVLKQRWlRuNsVRmKpL5b8w6f5u0nS9d4m4+sW
Gp2tve2k3B4mNnYYn4SKrryRgaMoYdCAcVTrFXYq7F
Un13X7DyzaG/1Kf0LcS20HPg7/vLmZLeJaIrH4pJFWtKCtTQAnF
UXdX8VnLZxSLKWupTDGY4JZVVhFJNWRo0ZYk4xkB5CqFykY
b1HRWVRuKoLUtStNGtLq/v7qK1tLWKS1e4uJ5FihhhUu8kjuQqoq
glmJAAFTtiqNxV2KoO01C1v0aXapEuZpFirsVQd3qFrYGAXNzFAbmGBdaem

qyCKWS3lEUvp8SZXBIjOJg+O2M/nAWWkJ3NyLmfKGRv+MEUfxkdhvFEF




wGBKMAwqKgYqmGKuxV2KuxVKP09Yi9/R0k/pXJbhHHMjxeuwj
9UiAyBRNxTdvTLcKENQg4qm+KuxV2KuxV2KuxV2KuxV2
Ksc8zeU9M83wW1tqcBrXMN5C0FzPayaxzwmqOstvJHIOpBAaj
KSrAqSCq82vf8AnHjyLeRaXGmnXlm2l2mnXlm2l2GmaXZ3Gna1qmn3UNlp
a3CW0C3NndwzcFW5lDgufV5D1efBOKr1PU/L9L9hrJ043sBlOn3M
d3bEyOCk8asiuSGHKgdhRqg13Fcee/wDKjvKvKCN5ca2tL6y/w/Z
Wum2IsdaQAQW9yLa6TD4nNKu1VWA+U/+c
Pfyl8kWEGk6R5YmTmTTIrm6vP0dPrPq3dhJcXcCW00stkrtG
vGsiMRycijSSFlWfeCPYXaPSTgAq2N06rV+Q8VtsHX8Vmdp/xN8
rvL9bu3eQE2sFV9RTRTKKycymJVZD5a5kjF7PyiE6a7dTYvhYjvrU
U9VhDxt+Z9RYFIgjkakRmlaONDIsCcVVWwD+XYq7FXYq7FXYq7
FXYq7FXYq7FXYq7FXYq7FXYq7FXYq7FXYq7FX
Yq7FXYq8Z/PT80ovLlkGs6doNNMQ+X6aU7ilklUu8SOHL8UauorIBVRyVGdmDQdWsrjXBWDdqtc
ulFeMVrKx8AKkKsW0T/nJ/z/pjD/Jzr/l7fL+YznW7iew1S7Ryba9lo

J/+csyh3ozAeYNO1S8v45FDdubQZbrmOOsUwRfctwxYLZNc/VnS

coj/AN3ZwSSsqcif0BIvsVV6LRbVwWGAXL+SEZUD6Ef+cX5fTEvg
GlaiRPJK0CLDZkWtL3U58m/mfyNqv
5gXzcc2m6Ps/mQXJnt7kW2g395Y2oMkedwwoqRdRyysLb3lrzwqJ
6VGZalVJNE/mP/yjk5xM/nbNk4/hfFPMd3kbGtryJ2q1S1l4BoT1AwN9FW
```

```
6VGZalVJNE/wCcoPy118Xn1XX5Y2sykc0d3pWo2coneWKFbZY
7q1id7ktNDS3QNPxngf0+E8LOqgvMX/OWX5VeU7e8utY80/U4rG
2W7vWl06/BsommuLZfrQ+rVt3M9tJCI5Qkhm9OEL6k0KuqyDTf+
cify+1rydonn7Tdea+0DW5Wg025tLC9uJbqdfWHox2sUDXBmLQ
SIl/S5mRfTCl2VSqwPy//AM5q/k35vfVoPL3m6TWrjTLyGwuLXStH
1W/umuJkuJVWC3tbOSW4XhbTMzwJIiKjM7KMVbsP+c1PyZ1e8
1fTtM84/pG80rUk0m6trHS9SvJheNHdTBI47e0dplCWk5MkQeJe
HxOCy1VRMH/OV/k6+11tItI742sGpw6XcapNp95DYFrmygvLee1
uPq7RXEDieMNIrqsaEXLkWzxTSKvSPOH5yeXvJnlV/OVxHqV7p
a3CW6/o7Sry8uJGe5+qh44IoTI0RfdZQvpyJxeNnV4yyryCT/nNX8
r9B8uan5j83a23l6DTr+70+Zbux1Al3gvbiyU2w+qK1zVoGL+gsghb
lHIQyHFVf86f+cmz+Xmh+T9f8o+XR5vtfMtvPe2jW8uoKHs47VbtJ
IxYaXqLn1EYcWlSGFK1mnjXfFWfat/zkX5E0R5Y7u/vvUSWzijjh0
LVbh7o3qPJA9msFpIbuJwjUlt/ViBUqXBFMVRf5d/nf5c/MvUdV07
R7qO6a0liaGWzZ7uGayns7a8gunlij9OBZ1nIhDv++EbtEX4uEVY
P5z/5yh8v6TLoWm+WYJNc1bW9VstMsYXttTtrOVLmRla7F5Fp1
0rWqBG/fxpJDy4hpEQmRVWbN+dui6drGu6TrENxYjT9ag0aG6S
0u7m2mlm0/Tb1DNPDbtDal31BYY1lkHquv7sszcFVSvR/+cmPy+
12xOpWmo6h9WWS0SRpfL+sQPFHeqz21xLHNZI8VrMEb07p1
W3cghZSRTFWYeQfze8qfmdJqEPl3UZLiSxdllWexu7NmVZZITJ
CLuGH14fVjeP1YucXNHTnyUgKsJ0P/nI7yvqV55i0u6jv4NS0W61
OGSzt9J1O9kuLewvY7N57X6vZt9ZCtNAZlt/V+reqgmKg8sVW+a/
+cqPyr8keXF82635uhtNHZJJFuWtrpyypJBF8MUcLSksbiJowErJ
G4ljDRVcKsL/Of/nLLSvy78laL5y8raU3mqDWtK1TW7BozeW1nJp
+mac+pTPLdw2F2LeRo1CxJOkfNyVZk4OVVeqz/n55DtpZ4JNdp
JHJLFGBZ3bfW5YbuOwkjsiISLx0uZUhdbb1WWV1RgGYDFWG+
af+cqPI+gpZCxu5dRnnu9LgnVLK+SCwivNVGlyyX9z9VaGzeBku
D6Ny0MjtBJEAGBKqsGvv+c8vyjvPJeuecfKevyeZE0631mRLSx0
3U2lkk0m1S5m9YJZSSW9uoliD3csYt09Raua0xV6D+an/ADkr5f8
Ayr1SfRrzS9WuLu3XQ55pItJv3sxbapqtvphZLmG2mSSaP1jlIVq8
pX0k+Mniqv03/nLD8p9X826D5EtfOMDeYtcgkuLHT2trqOVlj9Xmk
pkhVIJlMMgMMzRzBlK8OW2KvojFXYq7FXYq7FXYq7FXYq7FXY
q7FXzV5Z/5yo8l6x5fv9e1B73TxpjyjUYv0Vqdx9Wiilnia55pZD1LR
Tbyepdopto2VkeUMpxVX82/85T+Q/LFprUsV1f6hdaY2pwNb2eiat
cc7nTXniuYxJb2UqhYJISs8orHAGjeVlSWIuqnWo/85CeVtA1bT9
F1mPUbO5u9KttVE40q9msAtzNHbxQC7jgMTzySypHHGp5u7Ig
HqSIjKp7rH52+T9C8syeb7rULk6XFcG0kMGl39zdx3IkMTQvZQW
73aSIwIdGhDJQlwoFcVeGR/wDOfX5KahLcWei+Y73W7+2bSvX0
/TNB1W5vY49Tube1ikMAtA5CPcRiVQDKjMsPpm4eOJ1XrnnL89
tD8ieYrHy/qVrfTy336HSAadpmo380cmqSX6RtcxwWjJDD/oTUf1
WcnnziiVFeRVTm/P7y9pvm3W/J+qRXlveWMsUcEkOnX95cc+p
YLfhfWt7V4Y5mHqLFA0hmnMZ9JGYhcVY9r3/OU/kqx0uvdJkvN
TubXT77UHtxpWpwR262T3Rj05/Vs54wt36TtJGyKjNti
rLvNH56eVfKuiaZ5ou9RGp6Iu9RSPQ7qe8B1/Vs54wt36TtJGyKjNti
rLvNH56eVfKuiaZ5ou9RSPQ7qe8Rr2WC9UNBaafeag89qkdpIbh
DHas6MOEUsVZIpZG9KOZVklr+aGgX/l+XzNavfXFjC/pSxw6Rqcl
t/FIHEZjk09LY3iOpYFlaAMqHmwCfFirAov+cnfy9y9utUk0az1DUr68
SxTUwlh5c1q9SWzbR/VhltrGSMXx/O
TXkO41s6JJrSerPLa/U5Le01CeBre6s7C6imurgWS29qJDfRIheY
xtziHqetI0EarNfzN/MWX8s7x1ObRLjUdPmnjspTZOHu0vLt0gsI0
t2VVdbm4dLfn6qiKSSJpAIPWmgVeFn/nOD8sLW71TQv/M
miX+naVrWkaBpup6w6QJIrKMTRQzNwkkdpOEIU3EsM
Miqe+bP+ckJ/Kf5n2/kS48tr+ifT75Q+sLCHI0xrFAZIV
QCbUIZXaQCGGQihVQ/lv/nN78k/N3mjpd/NOFidT0Xzst7Zpc3VtLPDpmpF
Lc2kaTTy3B+qfuLaONyxMvC3Fmb/zkTefl5+XOh+Yu0Oh
+TI/KxvrG7g0q4vtU9e9QWUepX8tgrN6Wmz2iLEYzIzXV7ac1qkH
rSgRsq35c/5zO/Jrzg+pR6pR6F50TU5NOv10y4s7C/nk+ttFPMqRpHb
M0qtHbzMJIw8ZWNyGNyGrN2TiFKJSRhPaYoozRhoySIs+2rTDHA8aPrmWj+
NVThHdoXt7iVHtA8VrKFYJcyKtuzKyLKXVlCqTXP/ADlR5EspHLH
UWlhk1UaZcvc2t5YGMGO7pNbpdWyNdo09c7yLoK1uhgDq81Y0cyLwK
qe/lv/zkr+W35ueaPMPk3yhq1zdax5ZWRdUik06+t44Sk31dh6
DEC0bnhKqktE/wShH2xVh2u/85a+UfL3mtlaw/eeU/2qyqeQnXqkhWnbEuCkqdq4+lahey
6JqYgjmj0+PURJCY7SQTQCNyZZZQypAi+vIRbyQyyqs48mf8AO
R35ytUbtfvmmJJ5y1/8v8AAy55sttR8x6fCtGGIZUzUm/dRq6Rsyqtg

sFzc6bHYKzJoJ3k8F5KXkxa9nfrpRoOWvt4kuqc7WRUKHdnRvrFM70D

SqksrOI435I7hkcWqnK5tn/wA4h+ObUJPbMcrYfKC8Q8g54p2sqV5
NNt7i6uoZ9S9oPSuoobWkaRrMfMrkaEz5nbHVlelUpohFGYAcvqpsGNNWdXLiFlWE
eTvz/038wz1N8uWW9NvpelQ6jqd9Xx9m9vLcXNxaxWyWYT
QyBy7aUSrLPDIhUqkcrJ0OlvX0DirsVdirsVdir4ol/5w2skfP9nX
99c35lvZdNnBl0+7u8sDp05tNQtZ3txcNrclVzj5SQxckxcZfSNpNV5
T5n/+5u+Wtf0pNPMilM8vQzuZbhI/LETbhbdBpLbI00aNPSVPLkaL95
6kcYlUxzAu7y82XVFT6pWt03B4i1p3zqPW9Wn3uh3tnfpomoomV
SorjTnNjBLbRLqImITZgk4wmrOMNd20gk4wmrOM
WdJ/K/Sfy6nKwYcvpDDPOn/OOA4sA9RhuftkVh48ePEXWsXXtSx
1fiYX9LkTycqvDPOn/OAen+OiRvNCbyLLvDPrk31mnN51LLM+sN5d
```

```
1fiYX9LkTycqvDPOn/OAeh+bLryxdPr31keXb55NPh1NNSlS20+N
4nsraJ9N1fTZhLYFZfq00ksgUXM/OF2YMqr0783v+cb9d/M3zvbe
a7XzfptjYxaNeaTJpdx5bE8twLq2vIGM2p2l9Y3xhBuVcW6TJGGQ
sKSsksarxvzR/wA+/bXzbpd3pN9r2kG1lttJthbxeXbizt5k06JUEV0N
P1e1lNty5PHbWktlCr+nJKtxMryyKsttf+cLfq8sTfpnQ/TS88vXQDe
XLq7lA0W3khQmbUtZvJJpCX/dm5a4gtwPUjt/rbPdsqj/AM1P+cNk
/MD8wNa/MOy16xtdU1HSJtLik1LSrzVjZrJZtaFI7d9Wh06W2NfUe
3ubCfnIXb1FJQoqx7Tv+cIJTa6VY+YPMOg6/HBZ2dhd3V95RB1
A2trdvcehYTpqQjsYJ0YRzxJC6P8AGVEassaKvVPNP/OLdj5j8jW
HkOPWBa6fZan5kvIVSzJjjs9ag1m2jsooxcL6cVpFqYSPiwXhAqIk
SsBGqkvmX/nD3SddsNa0S01yTStE1OO+j/Rdjbehbwh4ZI7JYxH
MvCO1ee4k4RhPUd4zWMwqWVedaV/zgHotvoGmeV7y50M6TZ
aXrmnCC30G9nMbaqtwBJaPrmtasbX0nlWX91SV5Y/75YnaHFW
Uw/8AOEHl2EXF9BLpmn61JaanHFe6Xov1KK1u7i2tIbCe3t1u24L
pbWxezQyMYPUYRSRsXeRVKPKf/OA/lXRNc1LUdVkstXs9Q8w
nXry3uLXUpZdQYWmqW0a3zXmr3VtJLG2oB1lhtLf+64mM8wY1
XovkD/nFmDyJ5R8z+VoNYteevHT7i61K10hbS8u7y3ihFzJfutw/1
uO6kjZpIzwYxzTRtK5k9QKvNn/5w/vbrzdpt1Ld6VFp+npp95HeRaI
qTWVxDqk969roPG/56SnERiQkXKyrLIu3IgKpN+UH/OFl/wCXfKu
jJq17o1jqDaboUd3o8Xl5TpP1izsZoJZ763j1F0vNT5XB5XyyxqzQ
wsIaLuq9Hn/5wr8qz21hPdGy1fXrDVYNQttc1zS01O8EMaRxmFm
kmRqkp6vNHjUXBM3pli4dVJLv/nC5tfW4HmDzZb6hJa6NNpGhTr
opgn0p47KOzsb5XF6xa8tuBl9WP0KytyiEHFQFW9d/5xBg07W9
Q81aA9kvmDVLyVv0xDpNtDq2mNd67fak13a30kxZfTtb+W1njMc
pvEigT9zGGXFXrP5nf8462Xnu20ex03Uk0mz03SbzR7eA2n1pbS
K59AJd2JM0Ztr+3EIEFyfU9Pk3wNXFUP5H/wCcatM8gaf5isNJvo
7ca9pt5aX7QWXpLcXtzNcyG/mUTESTBJxFVviKRovqBAqqqwnR
/wDnEKz8vea9M8wabdaFbwWusNrcyr5aH1+e7kigjlZrj699XLu0b
sJns5LiL1X9GaNmkeRVl/mP/nGyPzF5g1bW38wNC13LPdQzR2
Y/SMVy9uIrdZLtpiJbW0lVLm2tzCojnjjf1G40KrFLf/nDbQb240f/AB
Lqf+IrHTtSGpLZalZrNE0k1hfRX1OUp4teX961/K1COaRxKnFEZV
U686/84q6d+Y2neUYPM2rLqmo+XdCTSodTurRnujeerYSSajG5u
OcU8gtGUlXLgTN+9pyDqvGvOH/PvrS/M2rnVYvMMMTJpnmHSb
L1rTU2bSbPVZtTeGDTktdatLaGG3iv1gMMtvPG8cCLGsCniqr0zz
f/AM4c+XtXu3v9Eh0ayminuprFL7RJLyO0+uWH1O5aN7e+s7hJZ
pAs7TRTxSGUcyxkpKFXuH5O+RdV/LTQrz7S3OmZ2GmxRQ2D
afp/wCj9jzeXnbo7RoAzAIFLMVHKV3kZmxV6zirsVdirsVdirsVdirs
VdirsVdirsVdirsVdirsVdirsVdirsVdirsVdirsVdirsVdirsVdirsVdir
sVdirsVdirsVdirsVdirsVdirsVYZ568g6N+Y+nJpetpdGCO4huo3stR
vNNuYp4TVHjubCeCdCKn7MgqNjUYq8f/ADF/5xn0Dzh5P1Dyvpc
8tjPcyJKL6/utR1R2Ypb284uGkv4rmYXFtAIJGF1HMAxkjljnpJirHd
H/AOcN/I11Y+VG85x3PmTXPLt22oWmrSalq0EkV2JFeF4g2ozS0
tkjiigM088qRxrymeQvI6r0HV/+cbfy91q1060m0e5hXT9OO07SbWS
y1jU7G4jsNOjuYre3E9pdRSmMJdTLIC59YNSb1OKcVVfzP/wA49
+SvPPlK58i+ZrK61jQJrmK4FldajdARiAoYYUkhljkEMfBQsZYqd+f
Kpqq3L/zjt5Am0W20B9FlNlbVaH/cnfi4ikrbkSpci59dZla2hdJRJ6iS
IJEdXqxVRWhfkV5V8vaRrvl22XAJdF1qxubG80671a+uLFra4hM
vLyYSXE8k4uLuXUJjPN6vqOFiHICJKKptrX5O+OWpb+hmOuNeSe
6a9dzcXCkXTC1AmQrlOEim0gZZGTiY3jV4+L1YqoCH8i/JMGhwe
x6Owj1e3tre+k+u3tZuxa3Cffr+CT3MsouA4n5kMZnOMsnnMH7iQ6uf
Vk2n/l9o2nWnWOh6nWOh6eFvLqPRLg3dlJf6ne39ne0lJ6Nsqg6Nme
Vk2n/l9o2nWOh6eFvLqPRLg3dlJf6ne39yk5SaPnJc3k8s8x4zyKP
VkcAEAbKvFVgV1/zjn5IukvfUpZE9LWYVvDfRfVfNGu2v1OdudMrfUT
Bfp9SR1nkDx2voxurcXRgFAVT3QPyPyPyWr6HULG2vvUt759Ut759St759St
op9Z1K6tbS6kgurZmtrW4upILdWivJ1McUaRnmG48kQqqxfUP+c
cPJp0m60vSbE6etxYQaXVp7q6iS0SxGlNxt5rgxGZrH9x6zqzNwh
ab1hCiYqz0/lnokuj6foWlXO6xqbmWNLSOKKGzaFo3t
o4/RVkETKVkLOpDNXFWOar+tp9NuY/qhna2uLXVtRtL
yB7i4e6leK7mO4jd5JHHJdZA3Fmjr6bFSqvothroKanIm
jxvFaTW+v6tZ3fCSIQylo9gqmIZu3FgWtmwzl8hhs
cPMwnEUUKiL1Q/pku6cXllZ1VHTfyO8k6TfvPSpy13
SJZmMShY7aN9659CJUhJoTHVEKqvM9c/5xO8ebx50
NHnKH9K64mt3Gs6xd2819pyac3ldlcS
kJFFKYQqlkH/ADhN+Vt75e0LQ/MXbC3L1smtyaWbCZb251vWPXa5s
oDBFIjm/aSKOPk7wVWFsMY0Ub6QtQ0xbuwk0
gul0t76dYriF0u19C5RnYTRB7t5grdJkiev7tQFWNee/7wDnG/8ALr8
y9Pn0rzJ5eN7ZznUGli+vXUWsLa0HCgoEbJ
MrKbP8A5xv/AC+07+07TJ9Ks9GntopoNKtmng1tpoNK
LoXSSQp8AkSVZGQGQBGZlAAVZX5l/KXeaZZyt5MPOPy7rljNqFr
ub+8kme1vWS4af15rGiPH8xShzPfwY/2Hs1aJJheZiq1EnWkJqG8
oVZJJJZYyLy7Xpvz6Ndx5byfyGk5gd1eyAL2Lfda9HnF
+uf4i0u2vbkc9aW9nlW31jUorS4bkDqHS6a9dd6Ec0cfr
OoWPgqIFVeqYq7FXYq7FXYq7FXYq7FXYq+e/Pv8Azit+V
```

```
OoWPgqIFVeqYq7FXYq7FXYq7FXYq7FXYq7FXYq+e/Pv8Azit+V
v5naTa6F5m8r/X9OtjEY7c399Ev7qSeVAxhuELgPcSNRiRUj+VO
Kqda5/zj35G8xaPaaFeafei0tptTnRrfW9Utbpm1WaS4vlku7e7juJY
7mSRmljklaN9uSkKoCrIfMn5ReVPNraa2qabJKdOgW3tgl7dQBY
0eKWPkIZkDtFLDHLE78nhlRZYmSQBsVee/mn/zj3Zed/I58k6FeR
6TbvqEOoTtdLf3gu5Y5jcFria21Gxv2kM3Cb1kvo5TJGvN3jLxuqr+
Vf8AnGzyxoWjHTb+81fU57m2tI9Qnl1/V0juLy3khuDfxW4vmjtrtriF
Z/rMIW59SrtMzs7sq9E1r8rvLfmG8bUL2zma8KaYn1mK+u4JgNL
kuZbWkkMyMCjXc/Ig1kWRllLrRQqxfzX/AM4+eRfO+qahrGt6ZdX
VxqELw3Ef6X1KO0YvaNYmYWcV0tslwLd2jW4WJZ0U/DIMVYn5
X/5xE/KvyVYxaXoWg3lhpyWtxZNYQa/rC2c1vceuXjntvr3pTgNcS
unqo5jkdpIyrnlir0PUPyY8nappNpoV1pLSadZ3Fzc2tr9cuhHbvc2tx
ZOkIWYenCILmWNIU4wxK37pE4pxVUvPH5I+SvzI0DXPK3mLRj
eaTrd4l9qFt9buoRcXCNE4ZnhmRwtYkqisEalCpBIKr5rtP+cE/K8u
q+YLfWdSm1Dyfq1pZ2j+Xzd6zG0kVgtpHZJdXDaxJFMtqlqixulrD
cMnwTTyo0iyKvf/AC5/zjv+X/lO3nttN0SRI54bG3l9XUb64d4rCO0it
1Lz3Dt+7SzgUGtSI/irybkq9EvPJ2lajplppF5FNc2trcWF3EJ7u4ll9f
T7qK8t3aaSQyuUmhRvjduXHi/JSVKrBJvyG8nTfp1TbaisWtXKXt1
bx69q0dql2l4uoC4tbdLxYrSY3SiZpbZInaSrsxLNVVV8wfkX5N80+
YovNOqWF3cX6GxLRnV9RSwmbT3aW1e409LlbOd4XYvG0sDsr
0YHkqkKoGw/5x68j6fp11pIsb64sriy1DTTBe67qt6kVjqEUcFxbW/
1q8l+rwtHEiqkPBY6fuwhriqa+bvyU8o+etctPMWs2d3LfWLlfW8VrBSH
V9RtbWeK0ne5gjurO2uY7a6SOV2ZVnikFSe22KrvK/5LeU/J/J11Dd
aXa3qm3uGurWG41jUru1s5pIbaP053X0oUSOhX4K
onFVgvnD/nEn8qfPltoVprvlh7iLQ7Xsrp9qmqajbm3h0bhbhIBoLq
NmaAXMpV2JfkwYsWVCqrM7v8ifImoqY7KcVVHQvyN8t+oq8r
ht1aUhqG5lIILAkFqj7KcVVHQvyN8t+VZZpdEu9bsTPdW95NGvm
LVZ4JJYrgXUh9C6upoVTzOZFY7OzSWVTi//ACi8qanq
2pa3c6a73moVNzKC10yIr3JeQzO7SOWVTi//ACi8qanq
2pa3c6a73moxvHdN9culik9S1+pO4gWYRLI9uFiaRUEjIkQZj6UfF
VU8qflV5d8j6nfarosF3bNfSPcT2ej1GuAE4jPWxEV5M2rmdrl9DbZWxwrI
5LFmJd+SrD4f8AnGv5d+VdWstd0fQ2s72yvdMvoxBf6isBu9Ftms9P


YtdG1tWeReTmCGPnVg1VdwVUh13/KXP0X80+Q
SdC9a9b6hrl5NqH1W7hsxLo93p1nLDb3EtutvdkXSpWVoJ39B4/
kHJvhVWflj/wA5EeEtvzRSGDS9RMl/9RhvJYoLLLGqnQ7mqaj






















```

```
XhP/OSHk6fzZ+X/mp9OuNbi1fT9J1W70n9BavqenXT36Wkpt1A0
y4ge4PqceMTiRGanwE4q8U1Z/zN/JvVPNq+StLu/MmhWtrDHpm
mavc6xqd9PfPY3t0Hj1S9vLgiEXCxxSK6SH96AJYhEiOqifL/AJ7/A
DS80/lNa+ZvM2mBfMGna/pdzd2vlnS9e0+S60q01O1kulisdctrS+Z
jbeqGiCyLcBeMRcyemqrHfM3mL8yvO+str3kqy8xWui3Gqrb/AFe9
tLrS7uTTrfTiLyW1tNSSJYJnkcraG8jiSS4QMwCFJCqz/wDN7z55q
8kW3lW88h6NqF7A2iakFkvdI8xatOki3WkRwRzWUUsUklzJG87K
b1oXrG5a7tozcuyqh+a/nT8xvK3n7SovK1rNdW2o6ZpMJtpfL2q6jZ
S3Bv5kuaXVpcRWenPHBIJHlupG5oiRorndVWUwfmF+Y+u+QT5
g03RLC11q71LRrCztpLee/t44pdQtLC/vZBbXCNLbLyuLiB0dAbV
YppSOToiqVaH+an5m3WsaZp+oeTxEq3osLjhpl8Ir6OHULiyutRh
u2k9GyhSOEXUVvcCWS4jkVYpX5LIVUL5388/nRYeZ9bi8u6PpM
ugWt+9pbC50bU5bySK30SDVXnE0N2sUqz3BksYysaCOUhiZnia
3lVeOXn/OR/546ZJ+Yt3f/l+FtdNnjj8v6fpXlTzFqurSI156KNcNL+j9
PuUnhpKXtb3laAj1oXZXRVWaTfnV+ccGi6jrz+VLdYbuMjS7Q+W
dekvLJk+o0e7ggMs9x6v1iUJEsNr6ZhrLMqGV4FXoP5i/nP5t8mX
35W21j5U1fUl8wSWq60bXyreXUVhFLJaxyyXE9tfP9QMQldhGYr
3nxKl0RHmxV5F5U/NL869J8m6BZR+UpbjWIdE0yGRdV0rU5po5
RpsDfX7u89VVuXluS0ctogS6iJaSV6I+Ksh/5W5+eFt+YnlHyxceV
9IGgNJJb6xqzaN5iBvnS6uIDLYNaQXttYKsUcM1L+49OT1fTiuG4
PIqrK9f87fmho3nPzPDonl6ObQrK6luna5stUuZtRjisNBVIbGX6z6
EBd7i8qY4Xj527fuGlNxKVWvzT8zfmToHnTS5vLdYNATUrCHVO
egarrJu7ebTtQdQn1W4It40uI4o5JILZmWSWGSZjFE8U6qZ6V55/
NHzN5F8p32n2dlZeYtX1WW1u5NR8tapBZ2Vmv1thO2ny30N2q
EQxqjzywNJ6itJBbs/ooqwqw/OP84houn3GreT4bO7u7O31F5rfQd
WvUtXu7VZ4dKks45VuGnR+cU13ySKNlHqW8ZdVxVAeafzg/Pn
R9H1/ULPyLp0t3LBqUml2j6fqsv6Nax1TTrL/TXs2uHvxJb3U9ygtI
opJEtGEEc5l/dKsEu/z4/PPytoOp69q2htq19cWGiS6bo/l/8AL3zBe
J68jyRXdZL660yaNWZOTJcpHLbK6sI7hYy06r2z/lbX5mJpkvmNv
LdkLOfU7fTdP0mezvLLVJ/rqrFbTu13JGEUXE8frqYQ0VvDPLVn
PpRKqv57ecvzV0lx5f8AIiQtqE/l3VboXyeWb6+jGpQWs7wBZnuob
K2EkkYWNJJbuYyPGHtzDylxVhC/mD+dokc6DpFhPBytZpp9S8v
a/b/XjeT2Ntzt4Li/aSxSJJpbl7dhIVEJhYRs0k6Kpb+Zv5x/mr/hjzNo
MfkzVE1q8t9csNPvNI0XUyrLZW2p2738c8TuLVpri3t5LON5PVK3
EfpfWADMFWRfmB+e/wCZmgz3ul6V5OuBeWR1xprg+Vda1O1d
F1a3h0gWjWLrFcSz6fI8sqm4hiWWgmntFSUIq9r84fmRraeXbfXP
JOknXJBqN3pFxbta3EUi3cU0+mhwjFWEEOoIguJKMgtfVuY3ZE
VnVeH2Xnf85dQ8waf5jPl9bLTo7CKK+0aax1CR5nW+t7Of0HSZY
4phJ9ZnjmaKb1LNYP3a+o0qKsQn89/nHyHl+xs5NBmvvLrWa
XHljzFeCe3e7sXu7u51b66sHoxiS4iksJGW4dYjK0yQuKKvt7yDrG
ra7oGn3mu2IstRYSpcwiOSJfUileIuiS1dUk480VixCsByb7RVZhirs
VdirsVdirw78+PMfmjQdM8t2/lSSGC61fzBpWl3F1JMkUltZ3Lt60tv
6tneRvNRQqrJFwoxYkFQCq+eNO/5zOuLDylP5r17y5aabpMWn
W0ttqN9rcr+tdHR7HVZBdpZaQ7wx0uvTWSCGZ3lTa1RGXFVTSf
8AnNxta0ZfNFl5KF5oUsEWoUtjZ4KF5oUsEiQXFpq4kuW1KPRLnW5IHt5bSL04UjtZ
InlMnqpLxDWwHqekqluuf85xaV5L0+31vWbzy9dQ315p9nH+ifM0
mqaWxmN2JDYXttoieq6LCGm+smCGMh19ZPTrIq9VH593/lvyhE
Wd9dpp+o3/mu+g0/1L3U49OBaaQqGhit7a4luHoRRIYCF/vJnhhE
kyKpfe/85Qao1z5dsLHynYw3mt3t9pNvFq+vNYM+p6cscV5DFFF
p91cTwxXkn1Y3MUDwr6cksjRx+h66rwfyr/zn35j1BdOs7/8AL7SLi
6PleTWrm4svOWnwrNfRL3jW9rp90ov3jDIYJ5Eil+qXIhf1FgeYq
vqv8ALH87td84eY5vLHmHyfyDo12kWslZTbTV/0jbvNo1xYWXKhmtL
VxG36QgMLmPk/GcSRxcImnVeZ+Z/Z/+crruVN+wBN0v
WLgypdRoEl0axnl1VoJZ7OaNhZW5ib0jEHxVj2jf85o+W77TtHv
+fhrsq6xoGitb6VL5ri1qx03W2kltLbTdXsrS0nZZ9PSU3TwTF0hYx
RTQFLr1I/VjgjVeqfmX/zkXqn5tw5lgPkptT0nRLRGNxaajXULm+l
sLq/it4bFrYKVZbYoZPrHIO8fGJxzKKvNfJX/OaV7r/ljTPOr+Qor
Q30l1xTSPM2n+YrRLbTXEupztZH10iYrLPKr26ohCSOq
9U/MP8+9e8n+XfLuu6b5ITUJdVs9T1SWyuNW+oy2+n2Fq18TU2
koa5khCqIW9NFmbg04jUzYqxq9/5yqudJeay1HygsGo2w1T
mJ5DbWV7Fa6U/wBVBvr17e9ib6uUgo3NRIyhZGVedefv2c2tf8h+
XRrM35aWs1xd3cSadHJ5ts7CxNk8k8t8kLGf
VV2mgjWX1XKq+j/y4/Ot/POPOojTL+uIKhIsWhNVb//OW0Y2MW9z

bxvDby6iYYVv7gGYI+DuQ8lrvxVYX5o/5zS/5MN2h7H8NuN2tusQE0WbM
nmz9FWc9ILyf63Z3H6Nn+sWNx9W9OzuOCfWZ8i8fCL0+Tqoay/5
zeHmXzFceRcInUuPLjNBAO39jWCDPPONQ4Gay94GzdXhDQH2slgkXStswSK
X1FtjeADiGZHdUKrB/wAwv+c2NNRkvrKx0ibt9ISKHVLm7t21GvX
EcHk7VtbD29lNp9zEbLOO4gijF7zdfrMTRPbvHzyWVWl/6yh
PJOgfpnUfJGJGlWrXNygsPrHSSSX1vE9zdyaaVtp5ZR
4FE0by3USrL6arK/zpBKm3vXSHm35H36LSM4c3K+tXV
++o2cU1nbhrB4ZYTFMQZVJdY2M4ReAr/AM5razAB5js/Ksv
5fx2TTWmui8v282XmlXWp2Mg0y0yS2BYYyRwc0
dWltq/uyq9B1L8+M17+VvDZXc2pwTSXLaZqc
1jcyTrJaxQW8brDyDsWA5SckjWNHkVeZ63/Rrb
Utfg1yOyuNO1q41K2aWzWRILuxnbSYrW7tJJQIhJLLbsZ6xRQz0
```

Utfg1yOyuNO1q41K2aWzWRILuxnbSYrW7tJJQIhJLLbsZ6xRQz0
LYqm/lb/AJzSuPN/mC58j+WtB03XvMFnqVnpT11q4sYXd7DVbu5
aRptJWktudN4ypAlxCrXEQFzy5KFUD5r/AOc8F0zTtW1XRPK+lX
sdvZaTd2mnal5vstG1iWPU4bG4S7ube6gMFppyreCM3j3TAzqIhF
SQSBV6j5//AOck7vy75N8i61Hpun2V/wCcLUMkU2vWs/1SSSBHr
aGyivBqPBpF4tCgtytJJ5reIlwq8k1n/nNTzT5FtfI+m6z+Xdpdazq0tt
Ffyt5u0zTbGKGW2sbhJIrrUorOOa8lW7qtkqoWaKb0pHjj9QqorRv
+cy/NvmnWNRsrTyLoWkWGl+ZbPRru61bzrZPMlrcSXMPO4tLCK
4msLgvCoSK6VQ5bgHLdFX1P+Rn5tJ+dPlt/MUdtZ26fXLi2VLHUl
1OHjFxKn61FFHBIxDAt9XeeEH4VnkIair2TFXYq7FXYq7FXYq7F
XYq7FX55+Uf+cpfzBk17Vv8AEHljR7m003UYNG1Gx0PXGuZ7C
e58yXGiWrqlxp8DzTSAws8ckkCm3VbqMK1wLZFWTeQf+cmvNH
51/lP+ZHmrS/LEXl/W9Etb82FtYa7pnmSZpIrQ3EQkjsfUMN0D8L
Wk8QkVqLRqkBVL/wAw/wDnIq084SX+oeQ/zY0jTvK+lWenPqusx
3ulxQx3F1NMVtLe+1K3ubRL50Rf3MyMFBCyLC0qSqqy/wA6+aP
Pnni8/KS28ga1e6db63oV9ruoC8l0/Tr6W2gbR1T1vrGh6vGJlF63
OCOG3DOT/pEQjCuq8W0z/nPvU/MHlTU9am8maP5bmF/LY20m
reeNNNvCPqc1yi3r2cF3JZaiTHwXT7iBHaT4PUqrhVU+8hf85qeY/
MOpX/lx/wAv4J7uwj0a3guJfNWlRXd/dXt1aWTTTaXEHu7O3Zrj1
o5WhaOSIfDxZ4kdVlfk/wD5yyb8xPzHs/INp9Rsr3SfMC6frEdleTX
scyto2vzzW3O706zPqWt1YQmV7f1Y/jiX1/jePFWGap/zkD53/L/zR
581nURq2p6Hpsvm/KCysLz9B2ek3U1gLZre2sLuJFvI7hQZXnN8/
p+gk0sKuIWKqqx/5zwvovL2natL5F0Ox/Wm0DmX7Tn9Qx9Y0AOQ
XJY/hlDqiqA0H/nMSfUfzFsvJ2q+TrXRNHudOlO1T9Naj5p0u0nW0
NvJe28w0q6aG7kiaAJ68kasttMZIn5LC8uKs28//AJ069+Xfn7TrafT
obvyrbaV5Re5ne8EEthd61q2qaasqRLayPOkjxwCWsqekkZeNHZ
mVlWC/k7/zmtpH5zan5T07xNUmbR8B2aW6ZrA7ZdxGPjXOzBzP21ZKcqW0j
psF5KkikN6txBaQKv8Au0u8EcyqNm/5y9+qeadd0GTy/p89rN7N
b3c9lr4uLzTrW21a00+4vdWs/qSfUbcQCQO0Sgy
BV5TD/AM5s3mta35ltNIOl3FldLepoyx6xC+qLHatqVumoWmnigZr
q1Y2YnuJJZY0t0fivrFWGKo6+/wCcuNYy55i06GfTrHVbQvN9/b
32r61awnc3Omza3DB+itMTZhYEuSUlVZdTZbPnQVrHee5L1
H859RuvJf5la4dDuNNl8p6ZqzvHcp6h1Swt55Z47N4kPY
nhuXhdJDJR7esckeKvMb3/nL2/wBGsba61jjyjp+nPqF7bxad63mR
RFNZzXN3beo9bETm5raO62ltBduyMrcwFm9JVjeuf85b+Y+L+x
0HStCurjS3sZ76fXPMhheGzn1qCwnWlUU07S5S5EtIYoZg3q3DRMsY
M6wXUcMpZVBaV/znXe6k3mn3Bawn6k3mH6z8Ccu3FVtXRre91TzzpiWkaT
Lev6+rm0iurjSi31QJFHNbt6000cYda/iK8KCIipGHAMzIGlqMGPqQhh0gIxKrXEz5Z5txXtXaECuYKNSLvS
6xa6n+XF/5r8zRvcQ2cn+iW+hXxEt1DwyoJ5LvKqZ0iMvY7y0mdY
Ou7mHTZdN036lZMPNd3c67PZXtn8cBlX6paxwtW2aIxfWPrE5e
GJ1xV5nafnj+aGvaDNe+U/zEj8w6hANBu7uy+o2VpcQ6vdx373/I+
FE0u55i0EEby20oivYYYiz3GpQJR8VfSHlP/nJ9Lz8pJfzE4pfTR6hD
ZXD6jfWFhpdtNd3ECF31DT2v7eOwthcDnKGuJogjRXA+spLGq
Db/nL6d7C6ubLyzp+qXCWck0MGm+YRch5Y/RCzh5Y/RCzO/1FfT025aT/
Q72jfWUMT+hH6nFFWK6/wD85D85JedkfXaxVyD85JedvbLzLdTXuifVNM0Czt1v9M0r
UYrye91STVn054UYrye91STVn054o2uNJ5y2/CNmiZHtZnPFWjQufTVefp/zntrtrqtvHZ+Qn
XlvQfMFtq+rw2UUmm+edGxSVE1HUbewS6vna6PGzo
JOUUyrJxjJxV7Hrv/ADlF5F5usvqzxeT9E0+2k1iS3N3qnmOaTb
6tJpEtzM8enEQStIqMiEyRhHq8nNfTKr7gxV2KvnzyzzyI/zix+W

UCJxVZN5S/IryX5SVbZ+1+TzNoutVwDQX9UuvLVNQntYY9Rnt7m8
9CznuXtoGuJraKSSVookaSRebEszEEzkUz8nflB5R8g6Pq2haBp
llSzX6zcS+ks0UULissrlqpDGPirTjUbkkqpXD+ukFdXQ6M8seqz
adPdxz315Pf0ZSbsytrd2kyHzcyjMeupjXtEibyumujieOKoz/wA
mvK+e6yseo3kh5ktk3bNK7RXuapezRFOBj+r3N1dyz24iMaNEl
IxE6h4+Lb4qkMX/OOBb5tyqU3UR0QV5Ma3ZkZK5BeeuKNzDo8Y6XhiZ
p1ufS1ua5a3JhNwSZWvLrdb7rmCp8cZuqqGV8a9oWqJ/9tbi3fjhCS

```
23svmJdKnmuI7h7i/i4mRp1EMbT311dfV1gne29Oa6n9S3LQytJG
zJirNLD8o/KunaPrmhJp0ktlrkElrqIur26upri3eE2/otcXE0kwjWNiqIr
hYwT6YWpxVIbr/AJx+8jXtjbWE2mXTrbLerBcfpfUhextfXdtfTyreC
6+siZri1hkEwl9VWT4HUM4ZVnVj5I0nT00FVS5nfQ1kWxmu7+7v
LhPUiMLmSe5mklmZkJBaVnbvWu+KsD07/nHnyDpWuXXmO20S
RNQuFdCx1G+eGKN0uY2jt7d7gwQRkXc54QxonOV5OPqHliqK8
q/kP5K8k61Hr+jadc213FFNDEh1bUZbOFZxGJmispbl7WOSX01
MkiRLJIw5OzMSSqw3yj/ziR+VvkS4a40LQbu056smuSw/p3V5Laf
U45PWS6mt5b14ZZFcBlMiNxKrT7K0VZjo35DeR/L/AJ71f8zNP0i
WHzRq8H1a+vxqF6yzwhYlEbW7XBt+KiFOIEQ4kFlozMSqsg/5x/
8Ay+tXuJIfLcUT3C3yStHNOhZb69XUZgeMo2NwoZB/upf3UXCL4
MVR8v5KeTJ9UbWX0cm7e5hvJT9buvRnnguXvYHmg9b0pTDcS
NLCJEYQyEtEEOKpf5Y/ITyd5KeI6DDqmnxRRafClrb+YdYjslXT2t
zCRaC99Dkfq0azP6fK4TnHcGVJZVdV7JirsVdirsVdirsVdirsVdirs
VdirsVdiqD0/UbXVraC9sbmK5tp0EkU0MiyRSI24ZHUkMD2IOKoz
FUFYalaarE01ldRXMSyzwM8MiyKJreV4JoyVJAeORGR16q6srU
YEYquv7u1sLW5ub2aOG2hjeSeWZlSKOJFLOzsxChQoJJOwHX
FWtOtrWytba3sYoobWGKOOCOBVWJIlUBFjVKKFCgBQNgOmK
ozFXYq7FXYqgr/AFK00qJZr26itomlggV5pFjUzXEqQQxgsQC8kjq
iL1Z2VVqxAxVuLUbWa5nso7mJ7m3SKSaFZFMsaS8hGzoDVQ/
BuJI+Li1OhxVGYq7FXYq7FUHPqFraz21tNcxRzXJdYInkVXlKKX
YIpNWKqCTStBudsVRmKuxVBXWm2l9LZzXNrFNLZyme2eSNX
aCZopIDJGWBKOY5ZELLQ8HdfssQVXWepWmo+v8AVLqKf0JX
gl9KRX9OVKco34k8XWoqp3HfFUbirsVdirHfNfnDQfIemT615l1ux
0bTYDGJr3UbuK0tozI4RA807IilmYKKnckAbnFUl8lfmp5K/MpJZP
KPm/R9fSIssjaVqdtfBCoQsGNvI9CCOaVr05L4jFWWatq1joFjeanq
d5DZWNlDCLc3V1cyrDBBBBCpeSWWRyFREUFmZiGIHkRSxNOT
R578teR4JbrzH5h07R4IojPJLqF7BaRpCJEiMjNM6gIHkRSxNOT
qvVhiqe6bqVprNpa39hdRXVpdRRz29xBIssUsUgDI5DVGZGUgq
wJBBqNsVRuKuxV2KuxV2KuxV2KuxV2KpPoGg2PlfTrPSdNhMN
paRrFErSPK9F7vJKzPI7Gpd3ZndiWdmYklVOMVdirsVdirsVdirsV
dirsVSCx8raTp0slxDYxmeS6nvmmkrLL9ZnT03kEkhZgfTpGACAs
QWJQI1VQqidY0Oy1+O3hv4TNHBc212ic3VfXtZFmhZgrDlwkVX
Aaq8lVqVAxVNsVSfUNAsNVu9Lv7qD1LjTJZZ7R+br6UksMlu7UV
gGrHIy0YEb1G4BCqcYq7FWB+ffy10H8y7a0tddiuyLSZp4JbHU77
TLiN2jaJgLjT57ebg6Oyun4Pg4NGU7Yqy/TdOttHtWKO
CCJBRI4o1CIijsFUADFUbirsVdirsVdirsVdirsVdirsVdirsVdirs
VdirsVdirsVdirsVdirsVdirsVQt7Y22pQS2t5bx3EEqlZIpkWSN1
9QysCCPYjFUVirsVSfRdAsPLsVxDp8HopcXXV1eSjm78p7qVppnq
7Ejk7E0HwitFAG2KpxirsVSnRNDsvLloLLT4TFAJbiYqXXJbiYqXeRmluJXn
ldnkZmZmdnkdmYkkkk4qm2KuxV2KuxV2KuxV2KuxV2KuxV2KuxV2
KuxV2KuxV2KuxV2KuxV2KuxV2KuxV2KuxV2KuxV2KuxV2KuxV
2KuxV2KuxV2KuxV2KuxV2KuxV2KuxV2KuxV2KuxV2KuxV2Kux
V2KuxV2KuxV2KvH/zi/LvVPzKtfL+n2n32Gu32k21vqUl1qEmnareaXd
TW406+hijSayZXIF1LbyMjMEKxkmrKqsq+bNc/JX88NM0zytY+W
vN9nfz2Oo6fqGoXet+Y9cSeQpbRfXkiNnGI5EubkSlYrmKW1t43H
oW0fFI41WIaj/AM4t/m+sPkq0lzWX1aEXwfl79Tsl6/WWS6S6nlZmXk8aSoe9P
MxHR9Rt5IbRUkX0vRi+vCYNcsj24YN6Myr2mf8AIzzTT5n8g+f8Ayx5
SVrzWtRuEPSaCOW8yjHBZhqHZ3yzrEEq0mfbmbH8hE8BJqx98wn4Q
TTKvMNR/5xe/Mm3Xz+rappSVrs2+Bl3ceXt+lHQ4JbvzvBH2FvRpg
FY39zZXL2h+qPcxXFyltj6kkrq7xT1ZJgqy/wDMj5vkDbtyNVu2gx2
qz3ev8vAloXkKXXXEuoea9SCXhU3ej3uenu9xdWXLbIC+kjeaJ+U9
inrRrNRn/T9cD3x9fWncO4ZtAj5trpk+xy3
C/BLmf1FUXF/wA46+d4wu7aDCuwhoqVdNtHlSxdtXXSHHXpXb+UeZV+kL7
Q1s5LhpwuWuI7e9tdQn9OWHz89rN9fIFDMs+6udmFdDPD9a2H9FvHz7fvOwL
zyhpK+bTfw2+uXN8U5cFOSfZ1pt+GmTfSyXeNh5I1OoLfR4RlXr79ZR0o1NHQVdX
q3ne3Lj6tPPGz+pCq9K0v/nGvZFHE8jQf8ajXXiUtf0IFvU0knnQH1tlbr8TPkM2
dzYmYy058v3yqzLaOjwlvp6p6yC1ldiq9A/Lz8rfPGmZ5xb11TqFQQjyEM2a1U
+k2NjDcW2pXd7PHqUKXC3aRm3a4aMmVh0I8lLdVLjzmeSJ8IZXr68h0fLHOj8sne
2uFm8063c6v6vPcxT930J1Yusl2ouFbWzyOKwucWnqZSBoY6XYNMdq2ek9PVYWD










```

EcccphDRyKquj/846/n/wCWfL2laXZed/0pfRa8uo319r/nzXbqR7R
YkWSO0NhpdgIlnYMPq1yt9Bbg84i8nxYqi7L/AJxR/NHy/ruhyaJ56
1Sy0PSl1GOKyg896mIpHuLi7l+tXlve6VfNdmVJoozB9ahFsYWm
hneSYmNV9u/lf5Y1byhpB0zWLya+mjeJhe3GqT6hNdM1tAbiV/Xh
j9Ctz6wSGMvEsYRk9MP9XhVfPunf847eZtOt/wAvLi28wfU9T8qe
VdE0VWs9SvILWa7tJrY3JmhSNUuYGhjkRFnRhV+Xpo4WRFUr/
Kn/AJxw87WH5f8A5l+SPzE87alr0vm20vbH6/e6++sqi3tpLazTW8
Emmae1ij+oGFos1zHHQKk32mdVN9Y/LP8AMzz1Mde816P5bbV
tM0+Cz0i00zzHqdrE121xHPPqDX/6KMtswMKelbrbXK05rLNIr0Cr
6f8AJVprdh5f0W28y30V9rMNnbJqF1CgSOa6WNRK6BUjFGepFI
0B6hE+yFWT4q7FXYq7FXhP/ORl7+YVh5Nnf8r9JutS8xtc2ywRW
t/pdiVjLEu8surW9zCYgB8aLH6zg0ieNvjVV4few/8AOQosZ7+G5v
SdT+tzT6dHH5dF/pEUOp6csEOmySE2r3M1g96xN5JcwCWOIG
SLpMqq2H5c/mPaeT/IPoXfmCzvLLzV5i1LXNNgudCW61Cw1W7
1aWP66aNZuOdzBJNHbyxhY3laBfrMVt6arzvUvJn/ADkv5Q8seSv
L/lfzLdenp1vpQvrqLRvLmoX5ZbSJJLMQ3eoaXbCzhkR1Mgla6oy
cJJvidVX0l+bWgfmrrGuQyeTPM9zpGnRQ6NE0cFrpMyTvdakYN
Smb6/DJKHtLFvXhCsqNKqArOOcLqsE1A/n+IpVt97yO2mjtXQaQ
LCVI7eZPVvBITOL+SUI8QgpZDkgmVF9RQqw3zToX/OS1rqvl6x
0rzbdyaRZ6qFu7+DQ/Ll3f6hZyWumSk3iXN9psMMEdw9/EHtY/rI
SO,
OsM1RNIqk88P/OR3k79BaNodj5i8wJF+n01DWNU1Xyn6bGVpR
YSJbi3iuJApaN1Jlh4IJEkt5f3aBV9GeVU8+2Xm2z0C/wDNg1axh0
+DVNUmktbSG7t55JLlFswkECxm3uGasT1M0MdkySPK9wJgq+d
f0X+ffktvPUPlrQ9bu7R9Q8xXWn2n6R8q2UUkupeYheWsum3M8
N7KqfVZrl7z9IQlqtHHaxKylsVb83Tf85P69pcr6J+ktBvXsNB9YrY+
Vb0wXH1aM6iLC3n1IJcStcFqyXV3awJEHSGCVvTmdV7P5y8uf
mprKfl0+k37WWoDSBa6/rCafo6XttNPqGgvdelFcvexxGS3hvS0c
UlxAHRKmZo7clVW86+W/wAy9c0b8u7pdR1SK/0rV5v09ZaTLpU
P6TsWt7y1ja4F2DCyFmgkmSOWMhHmeBBcx23pKvAtS8mf85L
+UPLHkry/5X8y3Xp6db6UL66i0by5qF+WW0iSSzEN3qGl2ws4ZE
dTIJWuqMnCSb4nVV9KflD5b/MWx1zzHN5lvlsNFi1XWZdM022s9
NSG6gvNSvplnle2UyhzG0EgqUdneVrj1pHrGq8Rj0T/AJyWsNX/A
CyubjzZdXWnSWem3HmezttB8uXHG/ZUW9tZZZdR09orZVAMUl
oLqX1mmZqw+hCqrG/LOv8A/OQl15rtdDkutZN5aWnnl+/uY9Qi8qL
pqQX2q6tHdvqaWQN1HytLVRaQ2FxctHKgFzcSKzSMqm35fW3/
OSVjp2mL511TX9SkGrSPfNpeleTdPvlhMcPpxwmbUry1l04P6voO
Rlt9RPwcY9zxVZJ5O8p/nV5LOv3CT3fmG+s73Ufqc/mGXRA2qW
s+p3bQRC50+GOaK3jtp4rgRukRSeN4IkS3MaBVlP5HaT+eek+a/
O8X5g+ZJtX0lUli0IzaLo1pZH05StvMlzp9+147yw8WuY57GFFElLC
3f00X1FWN6JqP59aboVu02la7qOqXEc1tdjUZfKcRtr+RrAi6tBYyL
GdMjRbsRrM8l8WdRLE6lZIlU0n8s/n7Jok7RJbD
RmhTXCoigsxxi3gVQZWJY+pO1RcRQD0MVSf8uNJ/wCchorfQLr
zF5jv7uWyk0tLu31DR/LmntuNJkhNtdxh3Ef
OORxJDIqwDXdG/5ySv9HtLrTZNUs/MsNlqUF/qN3p3k2+eGa4ut
GYx6BGIzag2jrDcsi6hPHIyIpuSZltwFX0J+VN1+bFlrpTznBqmo6f+
itHtxO9toGnwi+MEJupzb2/eTs3qGT1iiLhYkYGO2t5043DKsZ8+f8
492Vn5z1Tzx5M/L7y/Frb2unzR6qNL0xb03r6oZNRnhkmjr9eazeT
0ppfgaYoJXKchirLdZ/5Wv/yr1vQ+vfp79JL/ALxfoX9Ofof61tT63/uI
+v8AoU51/wBG+1w+Ljir5bs/K/8AzkUtmvlOxsPMWi6UdEnkbVYN
X8qG4Gqm4kvFSOFbdpInlFYppPWkhMjqIY4Iw8wVe2/k1ffnXofn
DzHL+Y02r6loN/cpbaLZ/oXQ/cpbaLZ/oXQUisYnmb0ZpL3TdTed2FuAbz1bOO
JZyRau0YX1FUd580L89f0x5n1Tyx5mnFpy1NtJ0mS00VrUi1023
msF9SSNLil1fiWKcyTVEBIjNs3C4CqX+aW/PwQ68uni89V/wBILE
1imgOFY6nD+jzpn16WPin1D1RdvfCVo5ij29vOFMTqvYfyYfyY0Pzjo
V15xTzbqWr34utSS8099Rn0ya3ht54UJt7Q2MMEoWFwyMJolBor
R8uUjFV7pirsVdirsVdirsVdirsVdir8z9ftP8AnIfzDrFzqE3lrzDp6aVq
2pDRprHUfJt5fNZ3VvNHG1bpba3jt/Uji5rJBPcpC4CySyl2iVe0wH
8/4pTLcrDLLbzie9hgOmrY3NpBqdvKlvpJkpcrcT2CzRTG+KRCZ1
MMkSj1FVTb8ntK/NNvOmoeYvO1zrUOnatp06waNJcaJLp2lyw6v
qTwxSC0X1zMbGW0CSxSSiUiYXb8o7ZUVeO+W/IP54eQvKflXXR
IGudRk0jy5o6wXCWnl2W/03UHsri0urG1+sS20LJbenb8ZXkYuJH
5SXCr6eKvY/wAxNU/OPTLX8ph5W0C/1G4M+nN5tYapPSrDbl1p
9cWcXFpD9amdDcC12RskEo9RqR8IcVfNnlb8rvztufb8rvztufb8rvztufJWgeVtW0e7
ks9JTSLSxbJ+vL+vvW49XjB81MgjWjWBS2Ghe.

TXapqN3qUt3DctercRKv1We0+rslLhJG9WJVnmkXf/ADkDrXmfW
9LfTtX0Ty9Jc6Utlq+o3fle+ultlHC+dLeyhjELsrBkWRbsCVHbl6XC3
dV6Da+aPOlt5e/NHV7jX47q28u2utWmj3sUFuDd3VnHLPLcyoIeC
m0m/wBCEakoXtp3lDGRVjVeb6FL/wA5A3GlNOJNUeCU3j2X6Q
XyyutidrexNp9c+pn9HnTjP9bL+gBfekYR/ecsVSax8nfnJ5RvLma1
0y+gtLq+u575/LC+W21Wc3HmDzPfhY5deb0/qvp3dpIyyN6sYllgV
JWuqKvcfLuteftR8pedtUink1m7tk1LT/LsdjJYWs+omweeKO9M11
bfVori4koh5xtaD0VmSMxy8cVeUeT/APoZG/039L6qH07UorSK1i0
O+fQ7m0kne51JZLq5u7CNJHaOD6kwMX1dGbmfq3xGKNVOvy3
0D81tO8sfmbqFzDrEfmTUmtn0uTXG8utfu0NjFE5jXSG/R44uHFu
JuNfg+sbcjiqK01vzxY2hsV1FW9Mi3Hmf/D3pemIpQ51f9Bkv9aM1
DB+j/wDR/Q9L1qS+sMVTzyP5d/MfU/Muj6j5nS7WysotSjiuL5tKG
owyXNtbq5K6bW2aEyofq/wtKAG9f9iqryryp+Wf51+XdTOrQ+YtW
ur6ybTNPkk1s6Fcw6vaNr8z3DyNaRxzJDb6fO8sXE28/q/AVkVEg
KrJfyzsf+chYPyz88weZ9cmuvOzeqdFuL3RNDtVhcxLVbaPTtVuL
e4jVuXoNdm1dmp66qh+FVjGjQf85JWenaTHe3+sajqC6NdiK4fTv
KemwPqxmvqHXYIr++ZYli+qfVzpc55MJDcqv2cVZ7HYfnncX7Xk
Op3kGn2P16ezsr2LQWu9RI/Rggg1J7ZTGnxfpAqbR4v3XoepKJ
QysqtXSPz2165trCbXLrRIJrqEanqFvDoUxgAW5ZzpKSwz1tGpE
p+uxPdBihUcRLiqB8vz/nbp58q6Tr/mGNtS1yKBb3lbacslibmzFxq
U1sLaKZSNLmiWC29YPFI12v1iS4PpYq+2MVdirsVdir4em8n61+
VPmPW9U8vDzPeQfpGzs47jVdZ80eZbOxsZ9MknnuU0uTUXN6f
rSRw0j+OIylwypGy4qzT8wPMHnvWPK/ka8i8v32vSQyalBYSXj
PZbxswb6tIq8WFQVmV+IJGzjliryry7+dH5peVvJ3lvSLvySJ2VZX
aNYyy3l/wCXtc1FGjGkWJElzJYpNJJdtfPOkkG0/wC7JlSJSJ2VZX
ofnX88LzzBFYFbEwaqNJmia/8AKOo2UOmQS6TNc3BlkhK1K4jaU
3cYhMJuC0LNvI4MfJV5mP+cgPzw16TUtQ0jype21vo+oavbG6r2/8ALb8
0vzQv/wAr5PNnmjy5ZXvmCyvJGuNN0XSdd083dhG68hbWmv29
neJcBGYqCkkcpSkbVkpGqwzV/N356pafST2Xl+/8Fa3Lfwa6VPo51SC+tTZ
ahdWmpTWVnJJLJEIbmL9xduYY7Fn5PE4ld0nbjFiqSx/nl+bvmnz
Rqen2Xl+/8v6RpGuaTG13f+QtUm+vWM73cV5FA0WoP6yQMtsR
dqkJcSmQWyQxO7Ksp87Xv5z3h2i+l6+/8v6RpGuaTG13f+QtUm+vWM73cV5FA0WoP6yQMtsR
019A1T1he3dvfJFcr9aESiNmiZLj0ZKU9NCqmX5X/mr+YPmHzL5L5
dtNU8qXWkWGsRzX1/DcaNrE0tsz2EcyI17dSxWloiTAxlFEsjyfCL
SFWe4VVuP8w/zsg12eWbQNPLm0EX+senDHo2px6h9Ssda/RcE
ZlN1JEZbm3kW9ScRcRBPSiYLA6S+tAq8V0f/nJz89dP8mj8uzJ
qUmuQWqaboHk7zNevbWTxO80d496LJeUJJD67ZG+t5T8EUJJ
RmVeoXv5v/nJo1jbSX/lq1ln1C9C9t2gNl5Y1q5eoJreWCO4ZX
uPTgjk9ea4sbZBLRtxELhVmP5o+YqMwEzVZFLHVmP5o+YqMwX
d31hql7BNJbnV5ZLOAW93FbxXEpjt09QIUaSQLW/
zYa70JfJ9w9pp2qeX9Qa5Szh0G/u7mLWY57GS3E1/aTeW
gaJFZYp4mZ5Z4Pq6qWr+bn54350X0j9Azx2apLk9qnF0Xrh5i
BvnS7uYTJYG0gvbawVYY4ZqX9x6cvq+nFcNxeRVWWeZ/zZ/MP
TPNfmfS7X7vXnR28bdkq8oXbawsZSW0dkhGzD8Gg/8ahrOiD6jM8NgV
bv4RL6vFHUqsVv/AJ9UvV9JXAMPpBfpaSPWVRV6LEr1tTD5xEdeH
kj1D4rxI1i/cwk2rpzja4Ec04hmaWK8Z6n/FaaS8iFRcoMGDJ7saDTD/wQbNzH7X
kFx5S812uoale+nasHSKFFaGRGMoIVRvnH89vzzM0hRfI4i2p
rPnLy82uKun6Lfab3eIr5avi9rqlvcmkL6oZ2i4xxEkKk5iW3vCjyW+
0saxqvMPPPmL82ooiAK26Pk8wt8B+Kp3+dBbv+tc4rlJcWgx80+
aha31q0r+wBYiAla8tHSKfFaGRGMoIVRvnH89vzM0/zr520HoE
GsW2hzT2sFqPL2rsVC+XbXV45ms5Ge8nW1+ppELhsr4ZK+s4
qNyVXfmV59/Pwm7HzB7dzyzsdd3X+bl4GEmmNu9+x+XPi8s3LV+hn
1yvlPzZb31zK6WhlvTBJA9t6a+pM36W5M+p7Mtc5nmcJNlegudJ

/pukTXzX+kG8tro3zTzxRx3DSRzxxWZ0tHguIpwLmN9VtNi8ddIL

bed3qVYFTNERBOR6sCpE6KFXsOKuxV2KuxV2KuxV2Ku
xV43+d3526J+Q+iAa0ffVlkNHd6uf9UCZHXuxM4+PEf2RMOyMS8F

nVTZStDLPZR293NI0PqIwUyJG7Acwnpsjsqr+QPz/8nef9K0fVY9
RTShq7wR2Ftqs9tbXVzJNbW9yqRRiZ/UYLcICELHlt0oSqzuf8wv
K1tbPezeZdMjtkhguGme/gWJYLiN5YZC5egSSNHdGrRlVmUkAn
FWB65/zkX+W2i6ZpGqr510e9h1qVYNJWy1WymfUnNwlswsx64
E/pu3xiMsVoa7imKsu178zvLHl3UU0a71ywXU+MU0li2o2cN1Fay
SLH9ZeKeeN/RVmALAEkkBVZiBiqTWX54eQ9btZ7rQfN+ja2YoJL
n0tO1nT5naGKVYJHDG5WMKkjBGZnVQx4k8iBiq3y/wDnj5H8w
WvrjzNp1nMkNvPcWd5f2sV3ax3MqwQNPF6xMYlkdFjJ2dnRVq
WAxVN7r82vI1jNoFvc+c9Fhl8wrE+jRyapao+pJNT02s1aQGcPyH
Ex8uVRTriqSebfzu8p+VbS+uV1O31N7C4a0vILG+sjJaTrBPPxuW
nuYYrf4bdxymkjVSKuVUMyqonUfzr8j6dqdxpDea9Ie8sZ2h1OEav
p6S6WFtLm953kUtykkamO2c0CM9KyFBCkskaqcaH+aPkzzM+k
R6P5u0jUH1iGe401bTUrac3sNuxSaS2EcjeqkbKQ7JyCkEMRTF
Vmq/mv5J0JdUfUvOOjWa6U0a6gbjVLWIWbSOI0FwXkHpFnIUB
6VY0G+Kpnqfnzy1otvpV3qHmLTrS31Z4otPmuL6CKO8kmT1I1t2
dwJWdfiUISWG42xVKfNP5teR/I98umeY/Oei6Petavei11DVLW0n
NrGJC84jmkVvSURSEvTiOD1PwmiqZ3Xn/yvY28t3c+ZNNht4naO
SWS+gSNHWz/AEiVZmcAEWn+kEE19D99/d/FirDfJ/5+eQfPuuze
XtB81abf3ot4ry1FvqNpOL+2cMWmtBFM7TRxlSsjqvFW+GuKo61
/OjyZJd6hYXnmGx028sn1H1LW/vba3naDTWcXF0sbS8jboEYmQ
gBVUluNDiqEu/8AnIH8rrC6SxufzJ8tQ3TxXEywSa7YpK0Vs0qzu
EaYMViaCUO1KIY5A1ODUVZJo35n+TfMcumQaT5t0i/l1SE3FhH
a6lbTvdwgMxkgEcjGRAEY8kqKK2+xxVLJvzq/L22a3Wbz5oMbX
GovpEIfWLNTLqScOVmgMvxXC+olYh+8HNfh+IYqlcn59+QIlF23
mzSxpP1GS/bWv0lafopIkuI7Yq1363phjJIoArTtWtBir1PTdStNZtL
W/sLqK6tLqKOe3uIJFlhmhlUOkkboSrIykFWBIINRtiqNxV2KuxVg
8v5keXbbVdb0ee/MM2iWS6hqU01vPFY2luwLgy3zxi1VwgLmMy+
osf7xkCENiqaQ+bdMuV1Q28ss50y7Wxu1htp5XjuGSGTgESMs4
CzIxZQygEkkcWoqyTFXYq7FXYqkug+YdP8AM9tLeaZcevDFdX1
k7cHSlxYXUtncJR1U/BNC6VpxbjyUspBKqdYq7FXYqgrW/ivJbyK
NZQ1rKIZDJBLErMYo5qxtIirKnGQAvGWQOOHjLeojqqqNxVjWg+c
dF8zWOh6lp2oxS2+uWkd/p3ImKS5tpI0mEiRShZKcJFLAqCtRyA
OKslxV2KoDVNTttFsrvULyT0ra0hlnmfizcIolLu1FBJoATQAnwxVR
stZtdReJbcyuJbeO6ST6vKsTRSfZpIyBOXcpy5gUJUAg4qiLq/is5b
OKRZS11KYYzHBLKqsIpJqyNGjLEnGMgPIVQuUjDeo6KyqC0vz
Dp+tXOsWdncerNpF0llerwdfSuHtbe8VKsoDVhuYnqpZfi415KwCq
Fv/N+jaZe2unXGoRC7ubiK0jgUmSQTSwzTxq6oGMYaOCRlZ+K
niQDWgxVkmKpN5f8waf5p0+31TS7j17Sfn6cnB05cHaNvhkVWF
GUjcYq1r3mHT/LFtFeancehDLdWNkjcHetxf3UVnbpRFY/HNMiVp
xXlyYqoJCqNtb+K8lvIo1lDWsohkMkEsSsxijmrG0iKsqcZAC8ZZA
4eMt6iOqqo3FXYqgrXUrS+lvIba6ba6imls5RBcpHIrtBM0Uc4jkCklHM
csbhWoeDo32WBKqNxV2KuxV2KuxV2KuxV2KuxV2KuxV
JfMnmHT/KOk6prurXH1ew0y1uL27m4PJ6VvbRtLK/CNWduKKT
RVLHoATiqdYq7FXYq7FXYqgNU1O20Wyu9QvJPStrSGWeZ+LN
wiiUu7UUEmgBNACfDFVazu4tQt4Lq3fnFPGksbUI5I4DKaEAioPc
YqgdB16x8zWUeo6bP69tI0qLJwdKtDI0TijhTs6MOm9KjbFUXBqF
rdT3NtDcxSTWxRZ4kkVniZ1DqJACSpKkEBu4iLqHUOoNVLKQRWlRuNsVRmKoMX0
Zums+MvqCITcvQk9LiWK0EvH0y1RunLmBQlaEHFUZirGtJ846Lr
19c6bpuoxXdxb2lnfyeiS8f1a9kuYYYJFlUGNg72kworErw+IAMtVU4
k1K0iu4LB7qJbueKaeK3MiiaSGBo0lkRCeTJG0sYdgKKXQGhZa
qoPy/wCYNP8ANOn2+qaXcevaT8/Tk4OnLg7Rt8MiqwoykbjFU5x
V2KuxVBwX0dxPc26LKHtygcvBIiEuoYcHdQkgodyhYKfhajbYq6/v
o9Oga4lWVkUoCIYJZ3qtLIWxHRiKKTBw4FqoGBNJKRLZtGmAP4

RyKGR1IZWVhUEEbEDiqGk1K0iu4LB7qJbueKaeK3MiiaSGBo
0lkRCeTJG0sYdgKKXQGhZaqo3FUHYX0eowNcRLKqCWeGksSxvytp
D1RipqkyqvFRsSKMKMKqQcVYN5v/Nby15Gh1abVru4kr4nZLHBZwTSzPNN8AWJHYdgBvirN9L1GLV7O0
K1069vrgHVrn6nZLHBZwTSzPNN8AWJHYHdgBvirN9L1GLV7O0
voEmSK6hjnjW4t5baZUkUOokhnRJYnAPxJIiuhqrKGBGKo7FXYq
7FXYql9tq1jeWpvoL2GW1AkJnSVGiAiJV6uCV+EqQ2+xBr0xVLv
LPm3Q/OtkdR8va1ZatZiWWD6zYXUV1D6sLFJE9SFmXkjAhlrVT
scVTWDULW6nubaG5ikmtiizxJIrPEXUOodQaqWUgitKjcbYqjMVd
irsVSa78xaVYRanNc6c6nawxXGZr95LiNFtIxH6xecswSP46vQcfi
6b4qnOKuxV2KuxV2KuxVRubmKziFlLuViVookakaSSRgqIirMzGgA
AFST0xV1tcxXkUVxbypLFKiyRyRsGR0YVVlYVBBBqCOuKq2Ko
LT9StNWt47uxuorq3k5cJYZFkjbixRuLqIND1FMVRuKoK11K0K
vpbyG2uoppbOUQXKRyK7QTNFHOI5ApJRzHLG4VqHg6N9lgSqjcVdqv
pnV7BbqexN7ALqCBLmWD1U9WOCRnVJXSvJUZo3AYjiSjAH4T
iqlpGv6Z5gtGvtLvbe8tlkmhMtEySxiW2leCaMshI5kjlR0lTqjqytQg4qo3FXYq7FXYq7FXYq
8LKSqibXTbSxlvJra5l9upS5lMFxIJEqZ1JVkZldLKh3BbSRMUZCzUf5F3bK4z

```
9GSS4lWCFEk5cWaSV1jQA1Z2CrViBiqc4q7FXYq7FXYq7FXYq
7FXYq7FXYqxnXvKlp5ivvLd/cySrLoN/JqNsI2UK80ljd6eVkDKSU9
O7kIClTzCGvEFWVfONz/zhz5PHmTzB5s0zUbzSNW1e7/SAvLH
T9CF1aXpuo7x5orubSZbqUPJHUw3U1xbgN8MKlIjGqkd3/zgv5A
v5jc3N3eT3Euj3mj3NzPYaFPdzpdw3MDTi7m0l7i3mVbluItZYITR
ecTDmGVZx5m/5xf0XzT5xj83z+a/MUEcNrBZwaFb3tsuiQRRGJq
w2jWrem7tDGzurhzwVOQjqhVZD5s/5xz8m+cfMt15yvbV01+WKy
gh1KJLf61aQWwnRoYJHgdhFcJPIk8bl0cEEKrqrhV5l5T/AOcKPJ
Xkyxs9L0zUr23sbe6a4aG00/QNOe4iMSQ/VZ7nTdItbqSIonGQmb
1p1Z0uJZUbjirKPyo/5xN8j/lFPZXGmwi6a0g1W2iEulaJZoYtT+oiX
1E0vTLJZXVbFEWSQNKVeVZHkDLwVSu5/wCcN/IdzfeU9RczzX
XlyVpIZr600rVZriP10njill1XT7uRBCI0ijkt3guFiVV9Y8VIVZ552/IH
RPOtzf6gdX1TS9Qur59QS/0yeCC7tbg6Jc6ErW8r28hQpb3Mjody
s1GrwqhVSP8AK/8A5xq038rL/R7+083+YNTfTba8tR+k5rCWS6F
3d3V47Xt1DYw3V0RLdSMomneNW/ecPWLyOqq2X/OMnlawu2u
Yr/UvTnvrXULy3M0BivJ7HV7nW7Myn6v6ii3u7lygieLmoVJvVANV
Um0L/nEnyj5dsYNOs9T1YW31SxsL1Hntm/SFlYrEIYJz9Wqigx8i0
BhkJdqvx4Kireqf84gfl9rLaubyG8mj1SPVY7iF50eH/T4zBGVRoyB
9SgeaG0X7EUU8yMsgYcVUn0j/AJw48s6BaafZaX5i1TT4YDALy
PT9P8vafDqUVve/pCGO4gstGhhQRzVPO2jt5XBpLI+1FXoXm7/n
H7R/Omu6nrl/reqp9fjto3srZrOC0U2/DjIQloJJpPgor3EkzRqzpD6a
OylVKb3/AJxb8m3kIhRru2rd2d4z25to3d7PRDoMSORbmqC2INP
9+KpBCD08VYn/ANCbeWZfMFtrl35s8zXsNtDYW0GkXd9az6TFB
Z31hqRjjtXsyEE9xp8DzsjK8lCvILQBVm35h/ka/wCY3mq01C71q4
stCTTo7S80+zFqP0g0d6t2Irj6xZzOkNVBLW8sE3L9umKpBrH/AD
iT5R1zTZ9JutT1Y2v1GfTLJFntgdPsJo542t4G+rVdf3xYPOZpaon
7zjyVlXeZ/wDnE7y55xttS0vVvMGr3Oi3eqanrMWjuulvZ2l9qkV+I1
JGX05p5FeTUJpfTuJp4w4RQnogxMqnP5a/841Vmo6LqGjard
RjTLKayFrb6foel210JZp5zJcx6Ppdj6hUznHUQKyiUReu0krqr4/+c
ZvKi39lfSXV/Kmn3k97p9p9rJJbtBZvc6vb65cLH/AKP6jrNeW0Tkyvl6
BeMLRgnFVLz5/wA42aX558s3Z/Tmc1o+zFqP0g0d6t2Irj6xZzOkNVBLW8sE3L9umKpBrH/AD
iT5R1zTZ9JutT1Y2v1GfTLJFntgdPsJo542t4G+rVdf3xYPOZpaon
7zjyVlXeZ/wDnE7y55xttS0vVvMGr3Oi3eqanrMWjuulvZ2l9qkV+I1
JGX05p5FeTUJpfTuJp4w4RQnogxMqnP5a/841aB+Vmo6LqGjard
RjTLKayFrb6foel210JZp5zJcx6Ppdj6hUznjHUQKyiUReu0krqr4/+c
ZvKi39lfSXV/Kmn3k97p9p9rJJbtBZvc6vb65cLH/AKP6jrNeW0TkyvI6
BeMLRgnFVLz5/wA42aX558s3Z/Tmc1o+zFqP0g0d6t2Irj6xZzOkNVBLW8sE3L9umKpBrH/AD
```

bl9akKS2q2EsNs7tM0P1l5EP8AeJMq2/8Azhlp9297c3Oq2Ed0sG
sjR3sdDFnHo97e2Gh2Npe2sa3bcJrT9ECQFCnN5m4GEJ8SrCf+
ca/+cf8AzNoPlr809H17yfpflm481RRRm4ayiD3EkiXMcqXA0fWnN
1BAsiLFciXTrq5Z5pJoIZf3jqsok/5xF/SGk6p5bM9lBZxadpVra+tpU
Q0qbUYQI7rUU0zT7m1MbGyWKxRTcKpRZFmhmgZhcKsU88f8
+9fLvm+31G2SbRIIb3VdO1iaEaBc2cM93bacljM9wuh6tpTSFpFa
5gCvGtvNPdErN63wKvSLH/nDDy3purt5itbmGHWWvNVv21BLNx
cNd3usjU4bhnNyWae3tzLZLMxMpiml+JUlkidVkn5wfkf5x/OXSPy8
9fzbpGh61oFzaanqU8PlyPVIbi+ijQuti93cJcWUJlDfFHKJ2hPpmQ
VYlV6N+Sn5VN+Uek6rpz3dlcvqGqXWpu1jppsIw1wsakMJLi6nmc
mPk009xLK1ePJYkjjRV7FirsVdirsVdirsVdirsVdirsVfF3mX/nDq28x
W/mKybzbcrZavY6ppv1SS1ElvDZyW8sOk24QSoGi0l7i4lgX4Wd5
FLOpiQhVJPMP/ADgx5f1Pzf5c8x2N5a22n6BrC6npejvbaklvpi+nY
8xYfo7V7BIpnmtpZmlkjnjJmoYDxZpFWJ+af+feOga95b8veWINWt
E0/S7XRBLYT2Oorp15qdhDdQXOpywaZrGnS/WrlZYaN9YPp+g
A/rchwVZX+cf/ADg5pX5vWjWd9riTW1vfx3WnWOo29/PY20RW4
knidbHVdPupTJc3Dzq/1pOPCGNlkWL4lXqcH/OMWgxeU/O3l4yR
G/8ANcGpWt7qvoStO1teySOkLGS5eWSOD1G4BpvtPJICJJZGZ
V5x5p/5wl0TX/Mvk7XIL62hs/K+qS32maW9vqUdtp0TzQThNOXT
dXsI7eVXjY83jniPMf6P8J5qvKtI/wCfclj5f0C+0Oy17Rp/rdzdTyyato
Oo6tFcSXMHoG/uLe98wSRfpVKckvLcWyKzP/oxBQRqsof/AJWH
sYtb8265Brem3Nzr/wBVab9LaVqWpR3It7qC5FtqNrJrq2V1Zr6XC
OGO1tpI14D12CuJVXvOgfkjrGl/lxqf5a3OoaPJZGy+p2M8em3cMI
ErPJN61pb6hC6xBm4xxxXaEIN5DWmKvOdD/wCCcJPKul6lpFzc2
2hT2cD6dPqVtB5YtbFtSls9HvNJKSm0ljhW2k+siY2/oMgZGT4kf4
VWG+Tv+cB7LyTDd2tlrWmzR3Wv6frs1xaXuo3dxJY+vxkuBqO
v3NnJeN629x9TWOo5/VvVWCSBVlnln/nCrSrSPTLbzHfaXrFjb3i
XlzpyaB6NldFTctxkW4vbuUWUmScO0lzNcyuV+N2HEKqwz8k/+cc/
MPkn82NS1XzB5atNUS4TzgGDRT5iv7O1e7ydhcrqs9rzePTxL
XlzpyaB6NldFTctxkW4vbuUWUmScO0lzNcyuV+N2HEKqwz8k/+cc/
MPkn82NS1XzB5atNUsE0GDRT5iv7O1e7ydhcrqs9rzbOtp
rVpJYryxBg5OkN46u4nVZj5e/5wl0TyvvS50mwv7KLRrfSLYy8v
R25sYNP1a81WnFMYcqQNoJzkuHzJaeQKMN0DJ5wa4MNk+fnfWa
R25sYNP1a81C4BRborI99DdG2uGHpq6gsyMremFVb8kv+cPW/
KjW/LHOnmTmVN0bPXNX0ZNatvr0Xk+10ub6nqYt3SG2Fpc+na/V5Y5
vT9NCno3NxH6YeV5mVSHzl/zgFSgNzRcEPuZl0r7j+A8t3m2vVM
dpZ6pex3V3P69/pcq9Lu/pQePR+gdl/3zZe/Ft+LTyG1/jSL7W1zSZ
yvWK60eb/AATbLJba1otNJC1/NNUu2nezcbaa6a3AqHGenZ7NEr
3VY72xg1jV9ItNK0+71HRYTvpSxT+nFcbNo6k3R5VZe/QGD7fs
mk+pyKIJvX4XSOPEhKr0fyJ+Xn5+Pmgfl1qiaLPrs/mQZtvNZ/S0N5rFw0
UaXetRS6dPZw3CPHbraee86ywQ+mryelVRIRVJ/M/wCCVX5j
ah5r8z6e6nZ6qJLC/ktnXM/WbGlLLT1NMGnW1s1rac3ilf8ASUMj
XnxmPj6bsAqkkf5G/mfai/1QfLyfVWgNtaQjzBfQcdq8F4DDxktb
qH10kltlW+e0mnlg9YryeSGVV5Z+YX/OM35b+Z+5Z+/XLPwVJX
9I1XTmtZfOXmK2hiubyuLi9Fu6yl7WYC3ufWLsI/TjjCrO
fLP/OO/5n2fmDzZzcax+YXm+tXWm6xrcF5X/FtyrpwuJ3e3tLKSbc6
aTDIsREN9MHpzVoZFjZFXsXs8s7s/S78s/ezsSpbXT4LLXS7eN
pNRu4pbOW1uZZLu0WlL0WEx+shLucVYX5Z/KH
8z9Q1Q1TTD5v82tFdHa27po+vaks1+2tFf2ALvtDE7asEn2ikJbEjsJY
RvNOhkEirA/z0r1L/86bzzbzbrmtaBeW7+V74+XOOg2pUpWf
WdGa5nmNus0DzLPM0L2zIGM0oMnZxlLJJzJVtqTXf0N85ptcbPsP8
AEV3bHTrGzYak/m7Xpra3Wa+1SZrGK3ltvR1VhbNb2sl7dGK6j4J
cqplYLir1uf8AJT8ltN1l046D07fRmm1DXtTJju7AtcgFcx6
ihEI5eiLJJftYIlC4q8zbz8bfukb9U03UnbUojBZed/M9ra
W0d2IfTmYzW9xpPASJ9WvpmiI+MSD1Skar0/8A6Fz1hvy28x/l
9P5hvbuC4ttP/Rjz+YNK4gtofXF0sF0sEBAzxojcUiWM
CEKst/LT8uvPnl3X49X45O1zzB6tiqaj6sl1e+1H6wlxOJLK39K8i
HxfufrKEzXtPVuFV2IxV415L/5x9f4jNHyzqUH6fjgsjYQ+bdzZlTV
YjdXMwpMbSI6JwqL0Sf6yqm91+Qf0tq0ui/MY6h1i4+jtlqDBK2qX0lnFYtSity8cRrbRgQSSCRV

```
6h1i4jltBK2qX0lnFYtolzbxxrbOjRevHqLW8n1sIty8cRlMgeSSCRV
L/IX5H/AJn+S9f/AE5CLRYTe6jqT6ZN5/8AMOoQyyto9pYWsVxPc
acs10xmtxWe6M6QQn93ZyyiJ4VXsHnv8gofzD85an5i1LUNRt7W
Ty/Y6XappXmPWNGl+sQ3N9NI1wNLubZZY+NxGE9RpKESURa
kuq8Vm/5xr/MPU1g0XUPMp/QX6PNk8dr5p1mzSFR5dsdMCxWll
FbB/wDTYJpqyXJhEcjN9Va4k9SFVMbv8iPzYGiXWmaR5w/RUx0
yW0sZh5k1a8+oj9DfUVtQJ4P3/K9/0v8ASEn+lw8vSjRlRaqvZPK3
kTV9E87S29trutTeXbG1hvpU1G9vLl7rWLkzxH07m4lblbpAeUlsii
3SYwPEqssi4q+ePMX5X/nNrGuyReUdQsdLtrPUfNZ1O6vNT1yw
nvF1m5uZ7B7VLVZLCdba1ntwZZI3njlg9GN4AC2Kq/5hf840fmXr
Wmal5f07zXJquizwapaWlrqvm7WrWW3F9punQie5ube3nm1AJd
R3x+qXTPB6dyvF1EaQxqvX/wAz/wAk/MnmXzdqPm3y1rsmnXdx
o+laXGTq2oQIot9Sa7uP3EPKEc4+KhwvM/GpKo7FlXm2p/kf+cm
hS+SrXyp5ugu9P0rVNNv9Rl1zzNr8t9LDCtk17bxunqJOt5JHcCl4s
8cCS/6NFEaCNVu2/IL80dD0ry5YJ5qudfgtbTRZtTtL7zvr2my3esR
wXUWoTrqtrbT3i2pY2zxWtBDIyyF44j/eKoGL8jPzou/NtpPqnmHS
Lny1D/h1pIn1vW7i7nuNM1nSdUkuXguUls0dEs54YhAkBk9bncS
MQAqr77xV2KuxV2KuxV2KuxV2KuxV5d+Zf5i3n5fyeWI7Ty
tfa7+mtVg0xzZ3FlD9UEqO/rP9cuIeYHA/ClTQHvxDKvmHSP+c4b
O08qeU7/W/wAvfNt75i1fT9HvH0fQNDGoTyw6hbSS/XreKG7lIsy8
MwX1JBOAvxRdyqyz8/Pzz85flz5h8vx+XdMtp9BTSrnXNfnurDnJa
6fa3Nsk0jNLqljJAEhlkY8LW+m5qq/V+uKpjN/zmB5W+uajp9joWra
pcabf3llerpk2kXq2yWcL3M9xI8GpsiokSFjFy+tdE+r+qyoVWSflj/zk
LpvnbS/OOp3kTR2vle81+O/voYeNtHBp9/dpCgjaVrl5jZRRTSMsX
pMzlUb1A8MarG73/nIbV9f83+S/KPKzvdP81Wz
MS0N3GUFtq0dHul2jdTOYeLGa2JKAqoDW/+cvfL/kK6vdP81Wz
m6VvN89slhNYmSW08ujUZ3H1Wa+W7Ltb2Eh9UQi19UqjTRs4X
FU9m/wCcsvLOmXtlpetaNqOj6lPrB0KXT7650dbu3vTFaTxL6UO
pyNcrLFeQyBrP6yIkYm49Hi1FU+0P/nIGw82+TdT80Wulalo0lpa
WV99U1WzgkuRa36LLbTGK2vTGwlQn4DcJIhBEiodiqjH/AD+05P
LGs+Z/8NayRpus2mhfowJZfpKe6vLq0tIOMBvAIQ73cbBBloJfT/e
GII0ZdVJ0/wCcn/Lk8bSW2i6xOYJYbK8SO3t/Us9UnuZbKLTpUe5
VnuHuYXhDQiW3D/E06x/HirIvIn/OQXlP8ytWOj+XnuQ+rLHMIl
WCWyijjLXsbs4LW/1hzaBgOZuY5VCenG0gVYXqH/ADldoOj6Xo
muaj5c1Sy03XdSh07Sbi6u9DgOoevtDPbQSastw6SMQBGIvrIrye
BYwzqqwq9/5y41K68qeZtSsPy21m01jSfL2sa5NFdzaVPZ2EVr+k
Y7OS6aDU1klS5m0+ZOFsskilG5+mhjkdVldz/zlJawapbaYnlHX5d
TknOnvoC2mnjUor0xxXK855NUS1CG2lSWgdhxcEyKytHirKPy4/
5yO0f81PMf6C0Dy5rctp6tctp+jbXU/03JBax6aIru1tLyCOQG7+twzSxXc
ZSOa2jZ+MpTksTsFUiv/APnK7y+j6Zb6R5b1rW73WdS
YsyW99HqkqmQ3eoW8atGml3kXmT9gR+oxYKqyjzJ/wA5G+Uv
LEPkK7uHkktvOi2zaW4nsoZWF0ITD/ot1dQ3cnL115ehBN6Q5NN
6aDlirzTVP+cwLB/Lf6R0nyVr76c6xPXq1tpNzDp0tZzDp0U8dglmt2l9OX1
JIRBxdC0aTm66r6AYHFUw/NX/nI3Hj1Z7Z+3l+Fvd+jeJgtWNj5FvdVfVtHj1Z7+3l
svqyFL/TbSW1S3mvYZ2kYXXqhGoEWSS33kT6y1uqjNM/5y10LV/
NPIzyjaeS/N097qnrC8mt9DNzZ6G8OoXulldUuLeWSFxG
skZliIjMnqekQ+KpXefZ510j8Q8xPNZZ510j8QNq1tLpPtQxkPr/
Y6bMnqXk3mCKVSs1+pYLpLx+kB+/5luKrIX/5yr8tG5v4LfQ9auor
G9OnXF3Bb2zzWqXb6e9Vxeobos3VNxe2jRoaUQPG85hUsVVQU
3/OW/Iq21KbT5vLuuJHYy6dbaxeejYtBpFzqzO3ek28FyqXrTSs11
aunK0iuYYxyRi/EkqqkPPl/8A5zY8qa1o+ja7e+VPMvl+01fV7bSbL/EN
lZ6RLc/WlRoLq1jvL2N7yCTmAPqgnmH2nhVPixVnOjf85J6Z5g8
+cPMNr5Y1qGXy9oh19dPuoIRcahYOl41tLam1muUP1h7KdERis
wKhniVXjLqvP8AXv8AnITzD+T9jvS50n0zzjHrcFvLo+keQNLurr
WpZJyXAghlvZ1vbURBmN4Pqq1Ufuf3gCcvLLSdD806tZ
+QPMk8ujWEt3Db3kFpp31ueHTrfVZrb/SboSwPbW1wHn9aFCvp
zRxLPcIIXVTPW/+ctNB8r6Va1r3fWdJsba9bTZpr+fRbdRexNKx
bxc9VH1iSExgFLf1mmLhbYTskyxKva/y0813fn/yv5e8zy2kCdp
acohVlUw6XrF7p8LEMzHm0cClzWhcsVCrRQq9AxV2KuxV2KsP
87+fNG/LzT49S1nHXdYpZ47aGO0sbrUlqeeQMVjhtbKGaeV6K
Y42IVWY0VSQq891bM/AJyR/L3Q4Lm5vdZnjjgf0vh0nUZGlnF3FYP
BbpHas1xNFcyNFCHkgc8ZkQg0VSAf8AOW/5nNpyapHr1Lg
9ytpGsWh6vLPJ3YhZZGZ1iFrOkzqhSGWCWCVkmjeMKpb
5j/AOc0/wAlvKvvKGka0reysVNu/qdlN/FjNaXqtO5RJFkWPP6v6n1d4
5EkS5Ki3eJ0ISVo3ViqzCL/nJDDyDddanDo9Do9pqN9e3s13PZRxWWha
tdlpbaf6tcNyt7N19G3mpHPVUkQkKQutVLYs4n
mvtWGhyNF9Xv7e2+r6r6R5kXaqKXN7Y2wUks8XzsNxewN1aHS
85C+W18w+ZPLN/DfQx2j3y2ie69eepsd2mq1bXGW2s2ie59OR
mFojyXDRxmVj3mj/AJyxg13lwhxsN9Vq1VGkejSNrf/gMyWerScy3
9nDMYLa4uY7Z7ya09GGuv/hGf+eZ/Vr0nJ1i/fJT6eqZdrBjLxUMV
5h1bTdF02+uaLq71GO5ntfS0y+aCXX6Z6GT1aVbB1DWbO5ooK1K9Zo
UQPJyWqrB/Lv8Azkx60Lk1b6pUd1DWbO5todK1K9ZodM1
SbTGuYTBZn146pG8xhEi2vqBZnFORVa88/Jfn2/8H5Ufltos7SrmH
zJ5visdO19YJMbS8lJMUy25X04YHfkzGsalayq8sQeKN3VVDec/
wDnJXQXvL5+Xiaci6hp3m+CTUY9UK3yWUWlxJo5bexuUknl
MsSQW7tCZndUDiR40kVT3T7Uf8AnJL5JL8v9V9LjeSfJU70+jbXl5dpFoeqz
SafBZS8Z9/HFzs9k9AzFORH5Us/5yL/AC98jS/j3+q6tdOWAbYNTGSUIN0ojpuDo0jqOqTMwj
vNbXGkpcy6gBYXssdpaFa2cF/LJcQ2uUxvAVXkh55rF
```

```
vNbXGkpcy6gBYXssdpFa2cF/LJNLDbvHHGIbiEh2YI0kiQqTMwjx
V55H/wA5n/lnr+g6XrvlDVpvMUeqSwx2y2em6lxQSXq2Je8kFmws
l9QsEN0IVlK0QmtcVew+Z/zm8n+Tr26sdX1c28lpGXuXFrcy28B9
FrhYpbiKJoY5njXlHCziWQFfTRua1VQunfnl5J1Ty1febotYaPSbG
eG2vJLiyu7ae2mn9AxJPazwpcRF0uIZF5xjlFLHMP3Tq5VeW2v/A
Dm1+TF7q2qeX4PN0kmsaZHavd6YNG1b6/G11c29nHB9W+p+s
1z69zFG9uqGeN2IkjTi/FVmGpf85HeTYdFl1ezvpWV9O1S+tnvdN
1WztHfTI7qS4tppzYSGG4h+qTetbmNruNY3P1ZivEqpZf8A/OU/k
CxuID+lnlsnjuB6sWmatNPLcR31jpyRWkMOnyC5rcXghcxyc45gIh
G59YwKsl0b/nITyJ5h8yaZ5T03Vbm51TUYHntgmk6j9VZY4BcSK
94bX6tHJGjLzieVZEZlR0DsqlV555Y/5y/8meZ9astMFnq+nW929/
bxXWp6JqdlxubHUf0a6zJNaAW8LylQk0zxr6ji2cJcq8KKrfLn/Oav5
QedYbi/8u+dLLUNPsb5tP1C4EV8jQTFSYyiGzPqo52EvJYiAzJI/E
rirMPMX/ORnljyrqHl2LUkvoLDWtNu9Rju20vUvVthbT20Li8tRZma
0jT1yZpbkQpb8eM3EnZVFan+f2gWOpJp8NrqNw0M95BfxrpGpi8t
zbW8k6tDZfUzcXSy+mRG0COrj4oy4xVDn/nJ/wDLNJZYpfMvoiK
0+utNPYX0Nt6f1R7/ANNbiS3WJrj6tHJL9XVzccI5G9L92/FVBaZ/z
ld+V2qebdC8hjzFLZ+ZtbgkuLLSNR0nU9NvGjj9X+9ivrSEwMwhd
o0m9N5E4vGrI6FlXecP+cmvKHk/WbfR5WvLkpqjaVqE1vpmozpa
XH1C51AKhgs5VuGWO3JmETH6vGyyzlEK8lWL6x/znP8AkToN3
5rsb38xrFJ/K8Mc+qokN1L6Uck0UC+kYoGFwRJKissBkZSw5AYq
mmg/85gflp5lS5udNvdVuLJI9Lkt72Ly7q0sF8dUBNvHZmO0Z7iU8
SGjRS6kMOP7uTgq+ncVdirsVdirsVdirsVdirsVfPOn/8AOU35
b6zd3GnWGuym7i5jjc6VqdpAaSy26OZ5rMR+jLcRPBFKC0cs6tB
CZJh6eKo7yt/zkj5C80zxWEGtFb53hh9I2OoRxSzyTW9q62s1xaQ
i5SKe5hjkeMERGWL1vS9RQVWE+bP+c1/ym8iXOuR+Y9ZvtLtNI
gsZptSudD1NbCZr2e4t0htpltT68oa2kqsYYELJwLm3uRAq9V8r/n
b5Q89x6m/lrVDqS6fYWuoy3CWl2tl6N5bLd29Ls25hZnhdJDGjPKi
MrNGOS1VeN6R/zlfBqfl/zR5ufy7Kmh6reg6Ik4XUxc3Umo3Vla3
M8drPpUMjxwNdhoPR9Z7oLQrAzKMVZrpv/OWH5T6ts/v5v6v0+/csfyp
YG8xa5BJcWOntbxUcrLH6vNJTJYAYZmjmDKV4ctsVW
+bP+csfyp8iReY5/MPmr9Gx+X0+X2mS9e50+/jVmguIrSYWpNt/phim
niSX6t63pmSPnx5rVVj9n/AM5vfkbf6lZaRB+Yli95eaQ2ouaQ2uwxiG6Aa
wW2a7LlzDxWQQqz+gxE9Af3eKsn8if8AOSHlnz1r995eaDiYE+w0x3r995dht9Rtb1b
+S0soLjR9UguJoIdPsr2W5uYbiyiexRHuvRBueCsypxYmZExVVtP
+cmPI88+tW1xLqljLpN5e2k63mhal1CXWxERubmIG2Je1h9aP1Lj
6jDo0jKskZZZVPPzl/MHX/wAv/KGo+V/KGo+bvLGh6Zr0GmWN3qd3Heaz
Npoaztrd7gtbSQaffiiV2C0VWEaGtfUxVW8m/mrbavdHzJ6
lxBPaafcXl/pwuIQ0pgg1K4sLKOedYAJZYQiyxfHVCqcyqoeYfz+8i
+VobefUNYlAuZtUt4I4NOvqrqeefStSjiiht7eSSSSRLuVIlRLSqx
B1q2Kp358/NLSanaaN+ndQh021+oaQh021+oaTeXxSaVWdWnFtE
5iQBd2cCnhRWKqvn63/5zv/KLTLTPJmgecPNvmMeXRqkOmI7O6st
QaaKe+tzOqxr9TWSeAcXUXSRR+g/BiH7BVfnP8A5zL/ACb/AC9QS
S+YfOsVjA2pSaRHcPY3z3zW815h2AUyqQcKIyQzkhFXGTM5JzhD
QkDFXp/nT85PKX5t+3UFFtaJyrPdz20EsVr85R/lr5TSJ9Y124S
6mtrJO16n1TlZoiXu5e5ES5e5ESKjhih5YqgutavAV/DAN3O
muoYZkhXQNYeVGuJ57aG3mjSyZWeCSOLUSlCXLYgRpEXd
FZVKtR/5zR/JbStdu3Oq2umLq8tt3DaA3k7i0eJWvMNu6tJ7
q/oqTNwPL06AnFU2k/wCcqfyfqD5v5v7kS4V5P+BnQnRduVBVLe3
CcW0kE7NahorpZDwPkQhHqqrmtrKpp+av/OOQx3SCFwhV6Lx1iaCt+u
7240e+1fT9MTTNNRFzLFawrKfrSx2kslHHykjjeW6jjWF3CyUf4cvY
bbf8AObP5L39xrdpYecjqdpFWp3kqXTRUsF7a0kaAVl
pOWliDxLw+JxyWqrOrD/nI78ZpPSWDTr6W4e
KONZjcLbbYm2idxYJxYK2SIeFt/nKH8s4s4BqxPmJ2
GmlhIY9M1CX6yVuLG31V6JVpDlvbR9l5XLPhqb9SzmnaqO6
V/wA5/PeRtU1a50MnWbxXUIr68sl7e58iuatE9y9k1sk8sH+iH8H




























```

jMqjIfzf8h3EBuYvO2hyQCy/SRlXVrRk+o8PU+tchLT0OHxepXhx3
5UxVHW35meT7zTv0xb+a9Jl0707aX65HqNu1t6d1M1tA/qiQpxlm
Ro4zWjyKUWrAjFUgs/z4/LTUU0uS0/MTy5Omq/WDYNFrdk63n1
bl63oFZiJfT4tz4V48TypQ4ql3lr/AJyE/LvzbYy6xpfm/SptHSG0lGq
HU7NbVmuZrqFYjynEqOGtX/vI0VukbSMkqxqskuPzd8i2kusQz+d
NEil0a3W81NH1W1VrG2cKyzXIMtYYyHUh34qQymu4xVq1/NXyx
cQ6/evq1vb6bokVvPdapPcwR6f9XuLdblZluDJw9IIwJdiq/Mb4qh9
O/On8vdXtrW8sPPeg3Vtdw3FxbzQaxZyRzQ2pdZ5I3SUhkiKOJG
BIQq3IihxVMtT/ADR8maLqsGhah5u0i01W4mNtDYT6lbRXck4ijn
MSQvIHZxFLHJxC14OjU4sCVUBpn5zfl/rWoxaPp3nrQrvUZVdo7
O31e0luXVFd2KxJKXIVUYkgbBWJ2BxVS0T87fy78zRyzaP590D
UI4Ybu4ke01mznVIbMKbmRjHKwCQh1MjHZOS8iKjFVG3/AD1/L
W6jsJoPzC8uyR6hBcXVm6a3ZMtzb23qevLCRNSSOL0pObLVU
4PyI4miqQz/APOSX5cReXfKnnFPNdg/lvzHdNaWutG7ghsIXWzur
wm5mnkjENBavEyt+8ScrE6K3Liqzm6/M/ydZNMtx5s0iFobP9IyiT
UrZCllwEv1lqyCkPAhvUPwcfirTFWK+Zf+cgPy98sado2pT+btKuE
1uSOPSI7bU7N5dTLzpbn6mpmUT8Gcc/TLcQD32xV6L5e806L5t
gmutC1ez1OCCeW1llsrmK5jjnhNJImaJmAdCaMpPJe4xVPsVdirs
VdirsVdirsVdirsVdirsVSfW/L2leZrZbPWNNttQt1kimEN3BHPGJY
mDxuEkVhyRgCppVSKjfFWJa3+T/kPzNZQabrHknQ9Qs7eKyghtr
vSbSeGOKwEotUSOSJlVYBNKIApH6j8Kc2qqifNP5V+SvPN3pd/
wCZPKGj6xd6UeWn3GoaZbXctmeSvW3eaNmiPJFPwEbqD2GK
obRvyf8AIfl2e+utK8k6HYz33qm7ltdJtIZLj1vU9T1WjiUvz9WTlyJ5c
3r9o1VZDpnk3QNEmW507Q7G0mWOeFZLe0hicR3M5uZkDIoP
GSYmVx0aQl2q2+KofRfIXlny0IBpHl3TdPEEs08QtLGCD05Z1CS
yL6aLxeRQFdhuwABqMVeTat/zi/5A8xaHqOla3o8Gq39/a6tay6/e
WVjLrKjVZLmad4rn6qFiIkuZGjVI1jQn4Y6bYqypfyB/LBItMt1/Ljy2It
MkkmsIxoViEtJZZUmd4F9GkbNJGjsUoS6qx3UHFWdJ5R0KO3m
tE0WyW3mhgt5IRaxCN4LccYY2XjQpGNkUiijZQMVQOj/l95W8va
cNI0ry1pljp4uY70WdrYQYQ24uo5nSf0o0CeqssaSK9OQdVYHko
OKqkfkTy1Df22qR+XdOS+tmuXgt1o0BPE13K0xgulsoBPE13K885SQJyUyySO8h
BHN3ZmqzElVH6Z5X0bRZfX07SbZfX07SbS0l9EW/O3to4m9ESPMI6ooP
D1JHfj05MzUqxOKvPLz/AJx7/Kz7SQJZZ57r8tfLM16L6aLlZ7zx9zF
UoKvO5aAlpWBZz8RHU4qjtQ7Sm0ToIfoqXnb1h0Utvr19+X/AJfuboXAJ
lJLzvV4XLc2hLVnXaU1rINqMVZYfJnl9Uh+s+Eh8UXYFJ0Nx5Uh+s
mYRJb+p6vDnz9JFj5VrwU+yAMVeO+T/+cZvKPfz3d+f9MEkd9
NamzhtltNNigtbf04IRFHBZRXjQpHAiRQTXUsEKgCGJOKcVU3
8y/842/ll5tv01IHUvI+izSPf/pK+RtJsXj1K6eNxCkl8HgYztH9ZkeNm
PJZGLA7sCqzbzJ+V/V/kzzlLSjpIPQa
aNjH8UaN8BHxIp6qKKoTzB+UHkPzPzZaw2OueSdD1O1h1h+r+lBe6T
aXEUf1ZDxVPPX8jeXNfk0qXVPL+n3VPNX8jeXNfk0qXVPL+n3s
mlNz097myhmazf4RytzIhMR+Bd0p9keAxVLbr8rfJd9d9qWmaxc
Hm1HS5rm4sLyTTLZ7m0mupWnnlhlaIyRInyNIypcnNavyPtNRzXGH9
Lffk/5D1PW7vzvZeeSdDuNYXJ1raW2O/kHhHF3JLA2e3kh+rPFJcNEZHjah9
2VZipj+AjjtiqO0X8X8s/rNlfoRK//Z7Bvhrwbkbmbh7nnw73Jd2YH5
CvqTSPQinKR26sxKrGLT8h/dn5mtfNieWN0nbYWFjp+mV0+04wIa
XFZy3sytY0hD27yGhGVUFBQllVJv+cdvypeMPXmTXU+cvdypeMwt+WXlgm
5lveB0CwK/WplCST09OnyScVStL8u6zoTjc9O0y1s2
+r29pW3t44j9WtmkaGGqKP3cZ9lkSJ9IZOQlX73W0YZmSvRDyWhw9MFVe1yT
9gn5ceW1tNYkWXUrddDsRFeyI/qK9yghlx4ysHPPIFwxDb9cVZXBf
X3la2tF0+Hy1pkdkCBYRG9utoyhAnHi0CrCRShiAj+wAM
VSTU/wAmPy+rR7Py9qHkXkQXbsSLKR5bXTp9ItJbORCOR1ZGeKB4
jGjMrsCVUEhmB2JxVnGkaNp+sIDzSNLI
wRAFq8js7GlWZix3JOKplirsVdirsVYh528iaP8AmFYR6drUUw0U
UyXMMtnfXWn3EyBlEkN1YTVWIKrDYPyD8i
wTw3H6GeSSC5hvITNf3swTxNi3hhe8EmtpMjlDBsNYkuI4bEt
bgycmqqmcf5N+T477t7ZTRT6XWnSXcXhx3XJnmbZZ9rYvRMePq8W5f
X7nZgQPU+GnBOKqTX3/ADj/AOQOLaOAMpvLNCOvqDTbjnnZJnbL
XSRW8Edskf1iyu4ZTGMmAOKppqP5L5+U9SOjO
bS8tZdIuL25s5a/uFu5qPRRhYY6IH
FWCeT/wDnDnEr8qvIUUmVZ56yIYnlMd9fUBsupVQ3CPZSkdpbMcrdz
xt6IhTjVT+1/O/JVT/Nf8AzjT+RTfWs1
slnLJBapdrBbzPAGjaaUKZ/L5W+Ps2PgR9bVVIUg8wOQMeZ8+Y
TRZI/Sa1Oo37/u/SngCCR7hpF/Vd5L+Udl
1fTNbtLC4jurNLM7afB+k75rCya4jGXQ9VKjtA
TirGfPv/OMn5a/uhmdi6N5m8t/XrES6ppA1YepRDGDi1W85GG4
QsJbqJJCpJVacFxCxkoJVacaFXb+cdvIIs57DKLR57KtzpQqNt
QHL
S7c2to638Nyl0rxws0fNZg7qzh2bm1VWVa3+VnlnzLmzLb6Zbatp73y6
bayWdq9zd3MyjgjYcyTOzLVw9WxVi0n/OOQGJUAPHwoLHOYNRqiGkAK
WSKZtLui4SeK5P6X6X1KmoxSyW1ADJdCe5AAYqDAAaAaAYqk8
X/OLf5f5boGWXSL66F5LcYBLBhjVEDzjs17eFx/xHFLA5sbeLNMbcesi
AyRqT6bJyaqqNuf+c

LLqDPdxRzfHHHctLHGSeCrU1VZM0WVQOyVUFtthfZc9HGXtdufHMp1
QXVzFbzn0Wt1llt4pVhkmSNlMczuSZUeFAXqFdaFHJvBcHxXIiKNn
x0/wDDdanfWWo3a+vN+9urGO0it5lK0pVuFWlBLPyV
ecefP+cdvLvzzXdJvQapJDd6n0p+qX+j3t59gWvR1nqcy2Szmxue2KVzV2o2
Bb3Ev1RU+tQok6M3qB2aoZVj13/AA4a/lDf6lwe6tceWWJ5L620
bltb1b1XtNQF19bWVrtZmuDdztkJJzkld+buzqrkqsQaKq9UP5P8AAlEtoT

```
bltb1b1XtNQF19bWVvrtZmuDdztNJJzkld+buzqrKq9UP5P8AlEtoT
HSd9DEo08/Wbj9wJry2v3/3b8dbi0hf4+VOHEfAzKyryHy3/wA40P
5T/NCXz7pfmV7XTXUqdIiS/DPGbZ4vq80jak1pLbi4lku15WH1pJ
mCrdCBRDir1S3/ACT8m20uqTJpchbU55ri5D3946epPeDUJPTR
5ysKtcj1ikQRObO3H435KpPpf/OO/kTSLa0soNOvXtLK5hu7K2ud
b1S6gsngK+klrFcXciW8KcVCwRBIVAAEdBTFU/8APv5O+VPzNu
9NvfMVlc3ElhHNDGkOp31nBNBO8UkkN1BaXEUV1CzQxkxXCS
x7fZ+JqqvKP+hLfydFr5msR5UlFv5kmnuNVj/TWrUuZrj1BK5/0z4
GcSMrFONUon2VUBVlukf84y/ltoWgweWLPy4V0qCR5YraS/vpu
DPp82l/C8twzhVtJ3iReXGMcSgVkRlVTzy3+SHlfypqdlrGny639ct
Y2i9S580a5eLcKTIQbxLq/lS7ZPVYRtcLK0a8UjKrGgVVGf8AKmv
Kba3qHmOWxuJ9TvmDTT3GpX0/ELb3NsscSS3DJDEsd1OBFE
qRhpXcKHPLFWOp/wA44+RIYb+1hstSgtrxYeVtB5h1iG3hkhkjmS
4tYY71Y7W5EkaubiBY5y3JjIS78lVfV/8AnHvyVr9sbTUYNUuYZL
W2srhZPMesn65b2xYxpen69W7+2wZrgyM6ni5ZdsVep6Fo66Da
C0W8urserczereTtPNW4meYrzbfghfhGvRI1VBsoxVOMVdirsVdir
sVdirsVdirsVdiryub8lPJdxZtYSaNW3ZLCMp9auR8On37anbColr8
Fyxk6/F9huSfDiqBf8gfIbWVpYfoMrDZx3kdqUvbxJbf67dW17K8M
yziSOX6xaQSRyqwlheMGJ03qqk7/APOM/wCXzW9jbRaZf2wsbS
CytpbXX9XtbiOK3mnniYTwXqS+sj3M/GYv6wSaaP1PTldWVZjov
5S+WtBvNS1CCG9nu9RsodOuJ7/V9R1CQ2kKcFiRr25mMandm
9PiXkLSuWkZmKqtp/5UeVdK0r9CWul+nYfX7LVPR+sTt/pljPb3Fv
JyaQt8EltE3GvFuNGUhmBVS7R/yX8qeX9c/wARaXbXtletLezyrb
6xqUVpcTXtxcXU0lzZpdC2uGMtzKymWJzHULHwVECqqWu/kd5
L8xrS90qXmG1CRJoNQvbaeGTUb221C4khmt545IpGubWGRXjZ
XjKUiZFZgVUtl/5x68k3LTtcWup3K3Vi2nXkVx5h1ieC+gaA2vK9hl
vWju5hEQonnWSdeKFZAUQqu8u/wDOP3kryvqVjq9qnVCdVzXb
1NfRSX/mHWNRBu5rVbJriRL29mSWb6uoiWSQM6JyVGXk1VU
ZrP5FeSvMF9qGpX2lzvc35l+sMmpX0Sus6RRzxhIrhUWK4WGIX
ESqI7j00MyyFFoqy658iaLe+XtT8q3NtJNpOpQQ39tc28t1cOWgvzK
ZoUkaQyRx0lZI0RlWCPjHCI40RVVQVt+Wflq011tc28Wh9XkZZTpxW7
1XUL3SbsS6pFcQXiW2t6raQSw3U6XNzH9XtruOFUuZZUD3Cqg
Wdi5mD+o/JVm8n5a6Rd6ZDpV/Nf3svVvqdxqsEsuo3K3ME8t3Ndq
sc8MkcixQ+qYoow3FbcLDQximKsTvf+cePlO5zE4qqWu/kd5
1XUL3SbsS6pFcQXiW2t6raQSw3U6XNzH9XtruOFUuZZUD3Cqg
Wdi5mD+o/JVm8n5a6Rd6ZDpV/Nf3svVvqdxqsEsuo3K3ME8t3Ndq
sc8MkcixQ+qYoow3FbcLDQximKsTvf+cePlt5FpcaadeWbaXYaZp
dncadrWqafdQ2WlrcJbQLc2d3DNwVbmUOC59XkPV58E4qqV9/z
jp5H1C/u9Wkt9VTUrq6a7l1CDzLrVve8mJrElzDfJMltvQWyOtuAF
AiARaKsi87/AJN+U/zFvI77XrC4nlW2azlWHUr60hurVix9C7htbiKK
6iBdiqTpIqlmKgFjVVBp+RnklVvOWkSTSXtvqFrdTz395PcXEWoC
zW4E08s7SyMy2Nsgd3LxpEqRsqVUqplF+UPlKG/1DVE0ml3f3N
hd3Mn1m4PqT6fdz31sYRwnuJXooAblxYMoVQqxq3/5x18h2c
9zPb6bewJdRxx3NrFreqR2NwYljRJZrRLoW8kyrFGomeMy8E
FVAVTbWvyS8o67JNNNa31vHJPqhxpF/AM4/eRfN+naNpWoaTOlppGnvpNpHZap
qGnkadJHHG9pK1lcwtNAyxR1ilLoSitx5AHFUbpX5X5Ie/UdGu/rltaX
KXsuoQwTazqVxaWtxNb3dtIbDW1nungtlaK8nM/UxwxxX5h1ieC+gaA2vK9hl
```

```
mZJX4+mQwkUuyqCl/wCcTvKtroH+H9B1rXPLqptb32kXsVvqFsP
0Za6SPSuXgkcFba1jAc8n5VPL7IVVByf843v5Q/LTzN5K8oa3e3t
7qdlDZx3etXqJOEiVYRS7trJjFMsNRHcNb3BSUJNJHOQyuqlv5Y
f84vJpeh6ZD5zv2urwTQ3Go2Vq9pJYXklleTXNg1xJHpli0skIdfUe
KG0S4cM88LlmLKoif/nDHyFLqnlbWedy99oAAjuby10rU7m5C3T3
iGS41PT7qeJ0kkbjLayW8wXiPU/dx8FWZRf84z+Tra1gtLdLiBYLD
ynp8bRC2R1i8r3sl9aEEW+zSvIUnIFHjAVBGfixVj2sf84f/l/rumx6T
eQXD2ywWduR/owLpZ6Je6DDz/0ffjbXsrUpT1OO3p8o2VVfKH/O
Jnk3ydYw2NtLM4in0a4V49P0bThz0jV11qAiDStNs7deU6KshWF
WeNV+ISD1MVZFf/8AOP8AaXHlbyl5Xs/NutacPKl3Hc6PqFuulyXl
qkNrcWMMFLrTp7d44re4aNGeBpvhSRpWlBkKrEl/5w88ixaSnl+G
fUo9HjQ+np/rwSQpcHRv0A1zylt3laQ2NYyjyNBUl/R50YKpx5h/5x
h0LXNZvdag8w6xpj6jdQXOo29m1gYL5be5ju4YZBc2MzpGkycgY
XikbkweRhxCqs1/K38qZfyqgTTbPzPfahpaROEtby3sY/TndwecQs
ba1hhiVVCrBDDHEpLPx5NXFXr2KuxV2KuxV2KuxV2KuxV2Kux
V2KvlL/nLq31268teWotEv9XsEbX7f9IXOjWOv380dmLK9JMtv5Z
urPUZIjN6QIinQBijPVAVKrxfyx+ef5wW81n5Rt/JmrSTweW9H9L
Wdb8q6ibdtUkk02FmuLuG7X6wzwTXNxOhgszbSReizyScgqr1D8
v/ADx+Z1z54lg8yaFNaaZOq2E16mn38tlJc6fqOq2iNbWxetol/BHH
dm4d54oU9KCR5DNBMyro/wAw/wA7INdnlm0DS5tBF/rHpwx6Nq
ceofUrHWv0XBGZTdSRGW5t5FvUnEQT0omCwOkvrQKsd/LT/nI
P8y/OjQ2995NuNNmv9dudIsf0v5cvNEn+rLbQXi6nJa3GoThrdES
9jZUuDI8qWnIQC4IRVU8+/mT+a3kvz15ytPKvl+fzBbtGbqw0240b
VfQl9LRC6tDrXqLp1un1yFY2tuElxM8rECP7ZVS//E/5x/mZ+TME2
pJa6Z5nvvMeh6bdvoej+Z7CmkXWsWVtdSxwakNL1O2MVvNI8sy
PxEMckkU0Rb1IFWQaB+Zn5yavJ5d0i08q21JawX13qWlao8
Oiu2najPNbytJdK2oGGa3t1+uxyx287S+kCsjq4Veda9+fv57wS+X
U0jyzp0jXOqTxazHqPkzzhBHpkUbQCOyiuLGG/+tySh5SNRjw
T0vjFZIwyr0/wDKDzl+ZnnnmzzL5tbWVfSZItGSKxhufLGsWenafqJub
kCORru7SLVWjAjZ57OSCOWM8VKbMFUH+T/wCaX5tajb+SLLz
TojXF3cQafj+W9Q015i8nklNtaNaygxGB0reFPXtfThuIU
VVjd75l/N7yT5w/MjU4dLuNZgury7GjRnT9YltJIrGy05rHToIEvntrU
3T3Fx6mpGJYvVik9YFfTihVV/Lnm780fKl03VJYLjXtXWG51
DTdS1ZLa1XVNYe2S3s7d45XjmjFvGksbelDF6TsDHwxVnmlfmr+
bl3qmmaXffl5HZi5eztri64yzW1tcXZW9Zi6SUaC0sVlikIqqy6gscKF
FlXFU185fmx528t+eL6wtdAmvfLWnQWU93La5SW9Vup1jkeITtHco
6JcSqrkpbWdvdyUV2keN0ELqvIvLn5w/mTb3dt5x8z2Vx5b8qi4vLr
WrSfytrV7dfVotA0y8VwdWV7l2LKvQ/zmsP
PPmTztpGi6LJe2OgyXXlF9Tu7Uaurz2wn1ua7hjuLK/tktuIgthJIi8y
JolufVh9KLFXmf5o/mn+f/kXU/OF/OvFn5fsvtA0y8VwdWV7l
oXklzJHapDAkUqWz8vrCMqWXpRGFVVTHQ/zT/Nm21Xybdo
QbV5L+7h/SV5p3lvWDB9WmtraconOdoLT6vJM8Us1xdsX9PlDa
O3qRQqorVfO/5paX58ZpfQ8X58812+k+XopPLljjfWUpa5sNUnn1KKa00eFls
bj60beD0mmuHf04HjJgYNEJXnnxVJ/zXvfzik/MHoj/mtu/bMW9N
bnTD/hnUJ7a3f61dxaib29Jj6wCN3t2aD1Ekg9Ph6Fx6FxTT78tP
zg/OPzR+Y+ZK6Oh+Y/J+naP5WO/mRSF203X/r8l19UilkmjvDZtpiRC4
MkItpp47qiep8NHcyQQgVaNVLhmi0ePMwJCRSRwGzlS7/IvvlWJWh
3iMRl8p9KVMVYhon/OQP5y33sG/wBP1Hyr9Qs47bTsPYc45QMYnYL5jma
ykmUvcyC5iuWt9Qjh/dR+lAYZ2eZyE9O0keVVmd5+xWW2wW2oat
b+RbS4jg06MW2kGwvory71CWyu7hJvrRnaOGAywwo0DQGSMz
8JJ0kiplqh9H81fnD+Y/5RW91qgsdL803XmDSL803XmDSLGd9J0TzHaR/ouf
VbOG4kW01ZdM1ZahpbySGWRW4iNHkjmQnlCq878p/nP+bNP5nzU
0byPZ+TNd1MrE0CXUl8rsN0n9Ww6WZzK6i9wbFfJyhe1I8dRgE4
p5ncR4q9o/Kr8wPzkvfzP8ggcsG1vRYXtNXu2mlGzqYq0lT7M5OCbq0q




























+Sta1y20eTQbzTLzTdNuUllS5MepC6gh1K3jLQhJYoGcwrOP71g
```

+Sta1y20eTQbzTLzTdNuUllS5MepC6gh1K3jLQhJYoGcwrOP71g
7KiBVZlXkP5hf853ad+XOh6hrmpaDbIsDRCK1bU7l7oSSGcCwu4
rXTLg2upuIS0ds9YiodpLqJY6sqnXmD/nMefy7p+oapdeWdMjs5b
nXY9Du5vM0cdrqFvomrrpFxPM4smeNneWGSCG2jvZp1ZliRpFR
ZFXrn5667qF/+WPmrzR5N87XGkXeg6frV8l1pC6beJLd6VBcpJa
T/pCyu04x3ETJKqrFMrxlC6EMuKvM5PzZ84flDr/mPR9XS+86aN
psVqsWozTWEOsyXs9neXywLZ2GnWlvKrCH0+YaNlJiAilJlkCqI/L
7/nKbW/P/AOWF157h8k6fDqa67p2h22lQeb9P1S0ml1C+sbKJ31
LS0ukhKm8BkieH1UKEFeLK5VU9P/5yt1UW0H6c8k22jXN1cyQQ
yXOvqdMt0ge/t559QvRZj6rF9YsJI4WEUvqCW25+lJK8MSqS3/8A
zmTqun6ZrOuv+Wtx+jrZhZWSvqsUN5cal+gIvMJjnhngjjtrYW7SA3
JnenAOYgrngqzf8nv+ck9X/NCDykLryVBp915hiubmH6j5hs9dsEtr
CeSG+l/SGmJLbsIa2wRahpJblY6J6croqwLX/wDnLHU/ysj81T+c
NP09NPtrzzE+k6ncajcIk0Gma1Zaabe4gsdKuZonBv4lgMcd00xjf1
fRqrMqzbyJ/wA5Np+bNn5rfQrexgSw8tWWtWk9vqseoXXqX9gt2q
z28EDQwemXCqss/rSUL/V1hZJHVeAj/nP7VdM8t+Xr+LybpHmC
W7uba1uNRs/O+lWujrytYZ3VtSv4rO1/SIMhD2MZYKQQs7AEhV
6H5c/5zE8z+b/MnmLyvpn5a2Md7Y66ujWKXnnPT1nlUG85zX1pZ
w3d5p/w2peNJIHEqtVX+zyVer+Yv+ckbfTND/LPXYLLTrG287W1t
eJN5k1tNGtbOKeCCdYGuEt7xJLxxPSKBQFlKSUlULUqvH4v+c0f
MMWsfljYah+WdrZWXnaz03UY76485aZbfV7TUAgUQwXqW8l7c
xsWaW3tg7rCYXBaWYwRqsK0/wD5+B3HmKH9O+X9B0HVNDtr
TzAtwYfMNzb3FzqOnQ2FzbxWZ1HTLMcJIrpnb10iJiiubmMmG0
H1pVGz/wDObusa5Z+Qo10XRPLt3r2oeV/XLecNN1T1ra/80R6Tc
Q6Q9lBc2+pFIEdrsiW3e0SZGoXoQq9l/O7/AJyPk/KvzD5Ol0+fStT
0nXNIv7uG2m1eG0k1Jo7iwEX6KK21y99dPHOfRt4ykcvPk8qDi2
KpDr//ADlzcNPFp+gaboy3+nXelL5ji1fWpbSPR4L2/ubIpO8dnIYp/
wB1HIqyqnwSq5HH0/VVfb+KuxV2KuxV2KuxV2KuxV8H2f/
ADlT5g1fzFLc6foenXWg6X+noNVjtNeiumjXT7rSYkuElismjluaXb1
to5zCi1Wa5W5VoIlU31f/AJzC/R1rcz/4f063pLbp62p+YPqNjpfrSS
p6fmC5+pS/ouf918MXC45MwTmOuKsJj/5y71TS/LGv6xeWcV9Lo
+peZ5YVh1OCBtVtdPu9VeIWtdPkWbT0hggt/riFJWnDc0WnKZV
mGtf85b6t5f8AN/IbyNqHlTRrLWNT1Y6Tex3nmxbaOOQJp1yTYS
SadS9YW2owuYm+rSNJWGFZT8eKpJ+eH/OXOqflz56h6h8s6Zo9p
crpV3eG709dWiTWhi8qalrStDYy2hCWAniija9FwCs8UkRiKhu
SrD0/5z+1E2HlS5m8l+XoLnWbbUbqS2P5h6bdKUsJJVlFhc2Frd
W964VFrEJYZvUkCLE4WR1VZb5k/wCCczPNXk/zW/lrVvynjHp6e
63W3836W1/cRRWdxewx2Wm3At7m8ZlhEU7QqywTeoqmeOMS
yKvQfy//AOcorzzh+V6Fv2eJP//AOAmuFvVLKxnbVIKItMa1nsvNGna1p0ImuYrcXU
2q6Z60UdvGJec7GPnCFesZHFmVYZov52+dvPWP6HQQYzaYjvCzWHK0KTiKS3ZJpIWaf
hAqna/wDOW03li2vZzF0n/iNYVqfMI4I/OG7wtd+/rWl5qL2+kXcFrbTtZw85Z
YdTDFPTV1ME/BJIU9bFWGfIZ/zI15k82xaFoRvExPqzArDrV3Pb2Fw+Zf85hVZfyfK

```
Zv8ATFkJdD8ieYJXuNOutTgnuE0yK3js4UUC8nV9TSX0PVYx8Y
0ad/Td44mhMUsiqW6N/wA5daCtn5OTzJot/o2qa/f6VpP1O7l0yG
WO71NbU2zpCdReSeKb61GwFsLiWBORuo4eDUVUYP8AnMry
9Pr2j+X08jecXuL6VkupINDF1FpEPqtDHcar9VnleySRlYhJUWeN
BzmiiWhKrKPy7/5yCfz7L5n1NvL11peh6d5d0XXrE38lhFdXkGoH
U5DPzS/lt44ZIbWFoxO8DxkyeuEFOKrvyk/5yUs/zn1e0ttA8rah+h
7nTbi+TWnvNKmtPVtr+406WACzvpzIBLbuEli9SGQDkrlCrsq810
D/AJzEik8m+VvMOv8Al7UdP1G4sdPv9QsBZ2v+lW95omp6kk9lJ
JqixwW8j6dP6b3EhdVj4TRRiT6xGqyz8tv+cn5fO/mM6ZqHkjW9E
sLxrKKxuL+2tFaG4uEuWSG7+r39wSZ1t2lgeFHh9JozJKjSIpVTP
W/+cq9C8u6nc6dfeVvMCqL+XTbK5it7KeHUrqHVLTSZo7ZYb15l
Mc13ET68UPNORi5sOOKoSb/nKSx0c+Yf0j5X1uQaDa3eqayIbW
wQ6LYW8Blb60Dqjm4flHKgNmJuTIaIE4ySKpx+X/8AzktZ+f38sR
N5B83eX5NenvbdI/MekxaQ9s9pG0tJRdXK+oZUUtElt9YkZQ7lFS
KZo1UB5s/5yd07yzf39q/l/WC2nai2mvaiztDdahI4KwtaJLqMLxxPJ
/dyzxKk61MNU/eBVJL3/nKy0vtNu5bHQdU0e/hkvoooNZsYHW4ls
BdQXcam01Bgotru3aCSTkwZhyt1miYTBVFaR/zI15e1S/uPL9rom
o6pr1rd2Gny2OlS6Xdl7m9stSvY6GPUWWAFdMuAUumgmi/dtN
Gkb+pirKdb/wCcgz5f87an5NuvJOrv6NposunXsM2nFNTudUN7xt
oopLyN4iq2U55z+kpMMytw/wBGN0qv1/8A5yGtdLt/y91LT/LOo6lp
fmq+vLO5vY5LSEaQLOzurqZriKa4WSVk+qy1WBZAUilZHd/q8Vy
qxzXP+crNLs7No9O8q61eazLape2umKmnrK9lNa3F3FfM8uoRW
4gKW7kp64udqehUjFUu8v8A/OYflO4NzZavDNBeaba6bNqUttNY
XNvFJf2rTQgpbX09xCZpU9CGK4jjneZ4kEZEiMyr1jyn+ZOpXPmI
eUPMGiz22qSW9/qkdyiQQ2P1L64VtrdfUu3mnuoreSFbtrdJbeOat
ZI1lgV1XhPkD/nNDTPMH6J0/VPKPmI3CaFomp63rtlokv8Ahmxu
NQ0+z1GaFr6SY+n6MF0s7B6gRCgd5eKMq7zT/wA5oacqea7Hy
15O8yXVzpegavq9vrU2hyyeXBJa2E1/aLcXsE3wrdwpHNEDw5R
yxqzRzN6aqvpj8v8A8xLf8wRrZg0q+05tK1CXT5YtQFvHO7xoknq
ejFPLLEjq4ZBOkMjoVlWMxPHI6rwSx/5zQ8m6pb39xY6Pq98unN
rf186d+jdSS0i0OPTZ72Z5rC/nhdY4dShfhFJJKSskPp/WVWFlWU
aD/wA5CP54/L+9866X5R13y/JBfW1mtj5r0iXTbl1luLaMzLF6nxxO
k1Y5EcryBB3VlxV5PoH/ADmxp0Xl3VdY1LQNX1yaxbQ1yaxXQpFtvL+j1v
Jk1uzspbJFs5L6VmmuJppgqRSzJEIuEsvL02mVekeXf+cmrPUbs
pqWg6ppw1A6fHpNjeaebLUmu7qC2kNjcxXMyhLqszsF2QQwTys
/pxFyq+pcVdirsVdirsVdirsVdirsVdirsVdiqCutStLGWzhubqKG
W8lMFskkio08yxSTmOMMQXcRxSOVWp4I7fZUkKuk020lu4L97
WJruCKaCK4MamaOGdo3ljRyOSpI0UZdQaMUQmpVaKo3FXYq
7FXYq7FXYq7FXYq7FXYq7FXYq7FXYq7FXYq7FXYq7FXYq7FX
Yq7FXYq7FXYq7FXYq7FXYq7FXYq7FUm8v+X9P8rafb6X
pdv6FpBz9OPm78ebtI3xSMzGrMTucVTnFXYqxfzn5M0nz/oet
wyy2c720pEF1cWcyS2s8dzBLFcWskU0UkcsaOjxurKyggjFVTyj5
R0vyLpVtoujPNM6zCZZYzDcmgtnZnkJXnmlInuHkmlllkeSSSR2d3
ZndixJxVkmKuxV2KuxV2KuxV2KuxV2KpOmg2KarNrQhJvpba
MrSOwWCKSSUKiFiiVaQl2VQ0lEDlhHGFVTjFXYq7FXYq7FXYq
7FVkkayqyOoZWBDKRUEHYgg9sVU7W1hsIUtraJIYIUWOOONQqI
igCqqqoAAAFABsBiqvirsVdirsVdirsVdirsVdirsVea+aPyi
8r+cta0/zBqaTpcpcyXtl9Wejqd9bW6/c77Vrb3EdvdLDKxeNbi
URszFACxqq9KxV5l5l5i/J/yj5ru9Tv9X0u7vbrVrvH1qfWbqrrXa

PuJLuz+s2cNwltcm2nkeWExgKFRkF6nG5sNeZP8TB4UBqrwfm3+xj






































































































































































































```

```
eQrbUrfVtN8q6ZpV2t3DeXM2nabZ2st80BWSKO6ljgEjxpPHBOA
HU+rbwkkopRlWdweT9BttaufMkOiWMes3MCWs+pJaRLey28Zqk
T3AX1GjU7hSxUdhirH4fyj8i2+oQ6tF5L0SO/hsF0qK7XSrVbiPT1j
9IWiyiLmIAnwiIHhx+HjTFV2o/lJ5G1e/j1W/8AJmi3V/FZSaal3PpVr
JcJYyxvC9qsrxFxA0bsjRg8CjMpWhIxVfoX5V+TvK1/DqWieWdP0
y5ij1KNWsbWO1UjVJbae8LJCFRmnktIGd2UsTGN+tVVPyv+Unk
byO8knlzyZoujvJFLA7afpVraFopihkQmGJaq5jQsp2bgtfsjFUX5d/
LPyf5Q0ubQ9C8qaTpelzT/AFqWxstOt7a1e4qh9VoYo1QyVRDyI5
fCu+wxVBXv5Q+RNSsV0y78laJcWSxNAtrLpVo8AieOGFoxG0RX
gY4IUK0oVijXoigKu078qvLOi3mh3Ok6Vb6ZBoySi0sbG2t7a0WR
oBaxymOKJTzgtzJDEAwRY5pQUY8Cir0TFXYq7FXYq7FXYq7FX
Yq7FXYq7FXm35laR5p1CDRb3yhdWyahpd+12bS9uZ7ayv4ns7q
0MFxJbxyuER7hLgD0pA0kCLRCRLGq+X/yM/LH80tG83RX3mX
Wrt7PSBbWN7c3PmTV71NW9PQ7KB0h0y8gW0SIXvO4+vRuLiV
1eKSMBnxV4Z+enlH89NEHmB7qa6n0vWNe+sabH5R8xecjeW1o
kWohllls7PUZraaYzWzIEibS43h4SW6KA8qr1FvyT/PfzDLr0Vx5ot
dE0q/1ZLyxjsPNPmB7+3sDaarbvFNJdC4KTs1zaSMsE62qPBWK
MMgklVfYP5ceXde8oW9xo+o3f16wgmuW0+6uNRub2+W2eZzD
BO9zEZJDHFxHrSTyyOahy1ObKvSsVdirsVdirsVdirsVdirsVdirsVd
irsVdirsVdirsVdirsVdirsVdirsVdirsVdirsVeM/nL5L1zztH5Rg0
HU7jS5bPXYbyfULRbR57W3Szu43dEvo5oWLGRY6GKQjnyC/D
UKvlZtc/5yaum1G1n8tapZ8/L2k8b6xvPKlwp1zjpxvBZ21y0TWsV
WvFL3MuoKCvqRRMqRwzqvW/L3kT8yfMeqFPOesXTabcLrdzbH
hpLTaFf2txbRaPNZvBbKszvBLdSv9aguIvUji5RRUMcqqH0EfmX5
T/Lr8sNIn1i6Pm2RodI1Ma49jdXNy7286zXQms0eOQ2fD63FyYPc
QQmK5P1mYuqryvy/wCUf+ci7rVL6480ectfltbHzHYz29ppmmeVt
Pjm00PcxypBcG8uZLmDg0TyLdwWk2xMYZ6KFWZ/mlYf85Cz+f8
AXX8o65NbeWH0W6j0m3g0fQ57Zb9rF/Tmubu+1GK8SdbuhVFs
5rZo+KyMpZ3jVYz+Y3lD/nIexn1K48qebdaurhLO40/T5TB5altyi3V
rL9ens5xZJJePbtcJAFkihM0cSzLDC8jsqq3ug/8AOSt15Iv5LbzfeQ
eYLe00mK1J0Hy2t3cO8g+vztaG+vxWxcyEuVaNIFVf
RfL352az5l/Lz/Fh1i9sdPn0y7u5hb+WbHT/3VjMlxLfwQXl1eWH
2SynsvTII+KoCqH8y/lh+csPmF7ih7nPVx/cnZtOHma+0O5vj5fntJ
2urazey0yOMwy27zzXLJvUWJ1VF9K4Qu8pW6o+0z2o3/Zjf+6Ls0Nx
qw6+0j/nIvR/N/lu5XzEsWzcm8BJFnpoA0f1tRsrTR/LYSbU3hu

e2AbT1n9W4a7iiMpnF1ztzR/Q5H0qqoL1Pzu8kxwvfeZE1ee41Oa
0sYNSttNhS6UahNYWiMdNhWT97p7LqdwyJ8MsDKBbQepAqr6
+8tG7GmWkd/8AWjcwqYJJb0WouLgwsYvrDiyJgHr8fVAQKAHA
McbAxqqnuKuxV2KuxV2KuxV2KuxV2KuxV2KuxV2KuxV2KuxV2
KuxV2KuxV2KuxV2Kvh0n8+vrGrKg1vkH1MozjyqLI3RlH6NFgFJu
P0YIxJ9cN3/AKeSYfq/+7QFUo85/l1+d3nXR20dWd/Ylu7bWNdSa/
ggi0VIdP02z822Aiht/VhJngn0Z7meRLhZ5GNvHE45SSW86rz/Xv
JP/ADkRPqOhx6VZzWf6DudRudRH9KLy2ugWcTeWtWsoHkhR47
5r4X9yiqi/6D6DRmQchKQq9J8haJ/zkQeatSkuLb1LWDFfSzxWN3qUa
N5ZsJb1LrWDFfSzxWN3qUaPaacxlgMFyivIsfqQysJIFWT6f5H/N
C28l+SLWfzN5rk1uR5s0bkkHk7QiB7cBlYKxjnKcu
QMqooVeTWTGh/85E/+85E/lR5M8k+XvVuL2Dx29xhevv29x29x
FqNg4uICLmCAQ24i0L8q/Jz9j6F5j1j1Im1IyxtZQrJZWTN9Ub4YrtoFSX1Ik9K
3W3CKpN5l0/8A5yLH/zmN+JN5fF/8nuN6zZW4ii1u3N95P8
yWwDiH1bxG+vek11wgMyW3JQtJu/zp8eqVbrX/ADZS/nM
NKFnYXWl6NYvrd/JKqPa3AsJ9RK2jME5RZJnkVXrHHC
qjtdsv8Anl8r7/rjswM19Tm5jT1I1r6KSqtyLxdXKB
ROPqn1MfvWaWrFVKPMej/85Gaml+b+DhYoP0v9l+5E
onl+6udWsXjsZmbUBNqGnfVoUeS5gVrGE3HGIO0Lko8ir1T8yF/
OSDXZ18mvZZaSyJJG9yLYOkt4i2PpBW4sYrF66i5J9SdeVrGa8
VxVgf5a/lb5z0jz2VwFaWbN5cdnTTAUBB9ypb
yH0w7O7PL+89Q4k1x3LFf93q70iv9F7ZcxJ0fr3Y6fZ9nmnmy7
3dW0MMrRl3uoYIIrZHEbPG6/WhefBVM7Nfzp/MW/uluhd
6hplh5isjeRSjQ4NMMmi+Z9NmH6IaIpqAMUNtcmb69yVwE9Hk53
VT3yf5l/5ShxnrHyp+5y6/Vdyy3VpawRD09mEntyP2qZzWqzYRJMU/Wz79/6gW
t5I4lF6rrHCsgZokEM4rchVPy/8AKP5o6Pj/oTUY/M3mMy6xe
y2e8k0JbN7sy3bGPTRpjCcWnF4+DX4+efyjSWXfwQ3VqoY
0+e81WbTtBms7PVYbPyz+lY57i9pA1nnW74S4kp3nHHl/hd/TkAeI5Jo
r6aKD1FXvXHTvzSm0TqwrN1i4Ca/eRZ1AXNBd1qlBnPlB6Ts
3EssKTBUtjK4Nu1uDIFPQGF1XhH5caT/wA5P03oGnJYb7PB9Pq
X/wBT9S50bQrS20u2u46S3tgbG/vGvY7J0Bt0u47aWVf142PER
KveriT807rybY3k8Jtddu78TalY6a+nyXNjYEOot9PkvR9UkmBWJn
e5ZkPKfgR+5VVXlWtW/5/atbLc67pk+jx/o62Gh0Fl6cHg0DHuGh
sUVvItwrSfW31bWR3t4ZYV5LwCrze4/l/I8/8ANnU4vM+M+p22q6u

ir7y8hXepMpXOJWiatZ6pb3VvHgYLcrWOzj5pYBsiHeYqOMePVRjzhA
```

```
ir7y8hXepXOjWiatZ6pb3VvHDFJJrJ0w3tywhjZppP0RI9qGLMVY
RiNeatwQR8GZVmeKuxV2KuxV2KuxV2KuxV2KuxV8NeV/wAzvz
o0kXGn65pkesXsGs6rAk0PlTUrGK/jXVJIoLaKQXUsVpGtp6c8d9
M8sDJKsDGS4triWRVlP5kfnJ5+0L8xv8LeVdGg1a3htNJnaxOiak7
z/XZbtJpH1qKb6jYiBYFdY7iFnuPiSNuVKKsA/K380/8AnIXz9Y28
Gq6R5d0e9lh12eW9/wANeaFt7b6mdL+q2zWuqjTJJJpPrNyOST
NDKI+cLn0ZEdVI/wAufPv50eRfJum6dL5Xu9X1aHTzPKNSstann
mlk0b9I/XJb24urgDnqDfUjp6ATQ1MkaxwoIlVeh6n51/5yB0vVtTg
TTvL15Y2l/NaI8WgauryxQaPDqvrxt+kJFdZ5S9ghAURznnWVojb
Sqp9+aX5y+dfLvmfyro3lzS45W1Cwtb6fTpNA1TUZ5mlu44ZIDfW
cscGmhEZj9Yu4ni5LQgYqgo/zf/NJxc+r5R9BA8Aup/0FqU36FLyS
q0foJMJNaoFT97YmONeXMjjtiqETzT+cfnSKGaXTIdAjt9R0eKGN
dOv2nnaZLeVrqfjdRhbJKv61vQv8foyTQvbuZlXo2lfmf5w1TyC3nu
PyuJXd4ruDRLZTcXs2nKESUxSJLwllkIkntiq0khMSFPUYkKvEvM
Xnr8+JZ4datPLltaTeX9L8wC7036lqN1baze6fHBMfqxguE4pesUjs
GdJZI6XLNHOWEaqt+XvzZZ/P/AMx+ZfMWhzeXtB0mBddWy06eX
QPMtx9U05TeEz3c0qWVjdmRIYiklnecEaQLIgLjiq9G85+fPzIufL3
5b6z5e8rfVdc1q20w6ha3ltqV1baRLqNxpkVytzDby2hcW0c87EzK
rL6LN+7AkGKvGvN35t/85C6BL5qu9P0fTrlorCyi060n8p69JZR3Fr
rF9pt9fGbTmu7qdZo4YbmO1jiMpt7q3eLklrdT3KqP80/nD/zkRZ+V
LzXNJ8reXjdwXOk2Xpz6J5omTjdaTY3s+s
rMPWaM2kwmVTS9/Nf85NXkU21tBpcNlL5WmvXg8keYL5Hguo0
OoxRtePYTzFZJAQILNmhhQ+tIs7SR26r0b83/AMzvzH8lN5tv9F0
B7vTNIXTEs4rHy3e63qeoTXpUSejBFf2EbJAdnPqgAOXdk9HjOq
+cNU/Pj/nIqy0+51LTfL9jJLqd7pFzbW2reSvNSx6Vp9zpME00Lfoq
G7uZ5PrnrQktCjW7xPLMBDc2scSr6Z038z/zBvdI/NK8Hl1JL/QpLl
NBtRo+q20F2YlkCp612IprzkyDlJBaxQgMPRe5U88Vefah+Y/5we
U9b1PTE8vQarctqWoNW10TXHtb6OHQ9OmtRBcT3b2dhE1w8k
Mr+s1ZEYxWcsrXMqKvTf8AnGr8yfPPnzy+X/MfTLSy1w3N3wXT
NF8w6dZ/VYRb05jX4GmO2kWblMVoC6ShWeFmCSrGqxj8nP
rF9pt9fGbTmu7qdZo4YbmO1jiMpt7q3eLklrdT3KqP80/nD/zkRZ+V
LzXNJ8reXjdwXOk2Xpz6J5omTjdaTY3s+s
rMPWaM2kwmVTS9/Nf85NXkU21tBpcNlL5WmvXg8keYL5Hguo0
```

```
dbspdq4QLJPMiuGVjh3O1XsynzJ+dXlLylo2neYNVvLuHTr+2N7F
Muk6hMUtgqMZp44rZ3t0AkSrTLGAWANDtlWPRTnIwjVg1zHPy3
3+Ddl1uPHETldEX9MuXntt8UrP/ORH5dLctaP5nhSYXV3Z8HhnQ
ma0tBfS05RAFBAQ6yD93ICBGzMQMl/J+Wr4egPTqeH72P8AKO
K64upHXmBxfckesf8AOTfkiy083dnez3E9xpt3qOnRz6ff2cF99Xs
mvvRjup7UQiQxAEpyMig7pXbLIdm5CaPeAdwSLPDyBa59p4wL
BO4JGxAO3FzIr9KW+Sf+crfIvmrQLLVrrUDaXb2uky3VlBBd3xgut
UjEkFnHJBbUuLhqmkUamYgE+mADSWfsrJCZiBYs0dhYjzO52H
nyYYO1sWSAkTRoWNzRlyGw3Plz8mba7+fHk3QfJFx+YT6hLca
HBVWkt7Sd5hL6v1f0mhKLJHJ6v7tllCcH2fjlOPQ5JZPCr1e8e/m3
5Nfjji8a/T5A3zrl70Lqn/OQ/kLQp7e11LV57KWWGC4kS50rUYTaR
XExghe99S2X6mJJBxT6z6XLYjYg4Ydn5ZCwL6bEb1vtvv8AC0T
7RxRNEkddxLa9vVt6fjSc+avzh8veUPMuieUb0X0uq6vFJNbR2un
XV0ixRsEMkrwROETkQGY/DH9qQonxZDFo5zgcgqhzsgfezy6yG
OYxm7PKgT9weS/ll/zl95I87+WrHXNaul8vXU2n3GpzWlyty8UdvB
cG2YxXT20UVwQ3EFYuThmCceWZeq7IyY5mMfULqxXOr5Wac
TSdsY8sBKXpJHFRvldc6F/B7No35teU9d0bV9ft9WEVjo7TLqTXl
vPYy2TQoJHFxBdxxTREIQwDIOSkFagjMOeknGQiRueVUb9xFu
bDWY5RMwdhzsEVXeDReMeWv+cuPKnmDWPNto1pfw6ZokGk
XEF8umanLcXkeo281yZPqC2IuIoo0i5eqVZHQiSqrQnMy9kzjGJs
XKxVxocJA+q66uDi7YxzlIUaiIm6lZ4gT9PDfTmy++/5yh/LLTmjWX
zKWV7bTr0yxaffTQR22pELbTSzRW7RxI7ELydlCMQr8WIGUx7
MzH+HqRzF3Hn1b5dqYR/F0B5EipcjYDpf+coPy0gnvYH8xOBaR
3E0k/6M1A2pjtp1tZWjuRbejKBOyxfu3blKRGtXIXEdmZqBrnXUXu
L5XfLf3L/KmGyL5X0NbGudVz296G13/nKz8rfLFrb3mr+aDYpNJf
QBLnTr+KdJrD0TcRSwPbCWKRBPGQkiK7B1KK2HH2VmmajG+
XIit7re/Jjk7XwQFylXPmDfpq9q83oHkj82vK/5j3Go23l2/lvGsJJIZ5
DY3cMAliYLIiTzQpFl8ZYB1jdilRyAqMx8+kniAMxV+Yv5AuTg1cM
pIgbrnsa+ZD0fMdyXYq7FXYq7FXYq7FXYq7FXYq7FXYq7FXYq7
FXYq7FXYq7FXYq7FXYq7FXYq7FXYq7FXYq7FXYq7FXYq7FX
Yq7FXYq7FXYq7FXYq7FXYq7FXYq7FXYq7FXYq7FXYq7FXYq7
FXYq7FXYq850b82/KXmDT21TT9YSe2XVRojssUwePUWnW2W
CSNoxIhZ3QqWUK0bpKGMTq5VZzdalaWMtnDc3UUMt5KYLZJJ
FRp5liknMcYYgu4jikcqtTwR2+ypIVRuKpQuvWLao+iif/TktkvGh4P
tA8jRK/KnHdlIpWu1aUxVBa95v0bywB+k9QigYmCkdS8pFxcR2s
bCNAz8TNKiFuPFSw5EDfFU31LUrTRrS6v7+6itbS1iknuLieRYoY
YYlLvJI7kKqKoJZiQABU7YqhNa1+w8uxW82oT+ilxdWtnEeDvynu
pVhhSiKSOTsBU/CK1Ygb4qmk00dtG8srrHHGpZ3YhVVVFSSTs
AB1OKrLW6hvoYbm2mSaGZFkjkjYOjo4DKyspIIINQRsRiqviqCur
+Kzls4pFlLXUphjMcEsqqwikmrI0aMsScYyA8hVC5SMN6jorKoLS/
MOn61c6xZ2dx6s2kXSWV6vB19K4e1t7xUqygNWG5ieqll+LjXkrA
Ko2/1K00qJZr26itomlggV5pFjUzXEqQQxgsQC8kjqiL1Z2VVqxAx
VB+X/MGn+adPt9U0u49e0n5+nJwdOXB2jb4ZFVhRlI3GKtT+YdP
ttWstCkuON/e2tt5ewQ8HPO3spLKd+YXgOD3UIoWDNzqoIVuKq
dYqxez856Nf6HJ5kgvOelxw3E7XHpSCkVvzEjcCgf4eDbcamm1d
sVT+zu4tQt4LqGFGksbUI5I4DKaEAioPcYqicVYzqHnLRtL1rSf
Lt1fpHqeqx3UtlblXJmS1CtKQwUqCA1QGILAMVDcH4qsmxV2Ks
N038wNA1rUodK07UPrs81jZamj2sMs9s1lf/AFn6tP8AWYkaDhL9
Vl4H1N+I/nTkqzLFUosdesdSvdS062n53OnNCl1Hwcem00YlQVY
ANVCD8JNOh3xVrT9fsNVu9UsLWf1LjTJYoLtODr6UksMdwi1ZQ
GrHIrVUkb0O4ICqcYq7FXYq7FXYq7FXYq7FXxMPyZ/NIHVlbWef
rXl7L6x88a8pvjO0htrn0ltOOmizBAFjamS2uef7519GMsqxj8yvy0/
OyI2lrBrv6b0xJWhaS01/WNF1DUJtU1rSLhvrH6Nt5PqFtawQXcXr
QSytHDL8EUaF1xVlll+S/wCbcFlp8Ennom5jt0Vbk6zqDmxRZp5Ht
PTMIXUfUieOD69c8LqPh66oZNsVR+h/kp+YnlrVfJsUHmu61DRt
Lu4bq8/SPmnVpZ3JtrZLjmpgMt7znWeSKOe8S2g5/wC88qFIoFU
B+dX5AefvzSHm/TofzNEi03WBeCIfpnUrRfqcul/VotNe0u
pLpXaaVA1s8bQyOCq8+tP8AnEvz/wCCVVvNek6j5c8+6zBoUGt6hq
U+nDztqSK63F2XD3YvtO1OTUOduI43ga4tlR0eRJ/VmeUKvoGL
8ktak8o+UvLl55v+maG+s7zFBfL5h1KG7ujvrGqfkw+ucHhh+Ej+
mphTjyICk8cVSb8uvyw0nz/ciYw/NPRjCzJ1mmE2Zx+bFsL1WMTd
ZzWa6eIIrRQb8NeC8Sc/3aW/bm+fjNRq/2+GswnZWKHIEN/JwcXHI






```

```
T6vZK7y3lzpWqPcQJLDcMtjIiwMs4AeFI1hxV9F6L+V3mnSPLMN
mfNV5c65PrOjX17dXGq3csP1Sz1eG6nggqv7tZLFGtzGqKkp/viS
8srKvnXXf+cSPO2u+X9B0i/8AOM+py2GlVlk1LzFq9zy1u78v63p
WoTBnDF7eSa5sWjRxxSJbvjFGZpEuFUVpP/OPn5raj5ut9c806h
p0um6P5kt9X0ax07zh5mhC23o6jaTif1VdRIY7mCT0ogtowhezW
GGGeaSRVO7f8hvzfl0S10u8/MKUXg060tbzU4Nd1NZbjjYw28kE
cXpBIGSdWnW/Q/Wpj8MqKHeir6f/AC48u695Qt7jR9Ru/r1hBNctp
91cajc3t8ts8zmGCd7mIySGOLiPWknlkc1Dlqc2VeN61+QGr65pm
g2L6w9m+m+Z/OGvGXTtSvLGUprE+rzWaCa2WOSqG9hMycgh
4OtZU+GRVKvyd/Jb8yPK/nbzVr3nfzxqWt6frFi0CQL5klNlDI7REC
20pdKt/qbRKHQXEV+zSfbaFWYekqwPyh/zir5w8mmS70nzJNYX
1pZaDptiw80azeQz29prGo3N+92lyh5GWyvONvG3qrBNy9N49pS
qycf840+Zb2w8vX+t+Z9S1fX9L1yHUGjfzfrdpp7WkUkvCNRb0Ak
RJC1WgYyEmGR/SEfpqvTfyo8veforLR9UvPMqm3uZpmubTWN
MvJb99KiAh0xFZtQgW0vGhX1r15baZ5J5mQpEIkUKvovFXYq7F
XYq7FXYq7FXYq7FXYq7FWLecPLL+bdOfT49XvNLLsCZ7JbV3Z
aFWjZLy3uYXR1YhleJh4UIBy3Dk4DdA++/0EFqzYuMVZHmK/SC
HhPlv/nE/wAreS4vKq+XdY1jS5vL8F/bRXMFxbNNcw6hKstwk3rW
siLzYVBgWFkqfTKmlM7J2rPJxcYB4qNb7VsOR++3X4uyIYxHgM
hw2LFbiRs3Y+6vJ5brH/OEWlaJ5Y836T5R1Oe6vfM1lbaddvrssBg
CR3YuDeH6pYpJLdxgtwZ2+NuJkao5ZlQ7blKcZTFCJJHDfdVbnk
4s+woxhKOM2ZgA8Vd93sOf4L0zU/8AnETyTqJswtzqNpHaaZoml
RRW00CxiDR7sXsDUe3di7yD94S3xAmgVvizGj2tkHcbMjvfOQo9
XKl2PjNcxQiNq5QPEOjzb84f+cTNQ1++mv8Ayhcwu2o6jrWqaimo
6nPYMZtTtIbUwRzWVlM7WbCJTNbsAZqKDKF2zJ0faoiKydBEC
gD9JJvcjffY9O5xtZ2QZHix9TImyY/UAKuIPp23HXveufmZ/wA416
L+dOjeWtO81391btpNjJbNDpJhisnkngSGRkguobhV9MrWBhSSL
s2Ymm7Slp5EwA3N789j3gj4uXquzI6iIjkJ2FbVW4rkQfh3JB5k/wC
cNPIPm030mqy6lPPeaVp+ky3H1iFJfTsWimUpAAs0yQxxSsBxaJ
AiooyePtjLCuGtiT878+QvZhl7FxZL4+4R4q2JsE6qzQXKX+Q82f84Z+T
PN/mK58y3Grazb3H6tT5Ry67WkaUNzSsZFY0kJZkQAcSY+/aXVGmWVS
cCjUUfVvq9UUKa9ctxdqTxioIokx5+mxRrf77asvZMMhuRkAEuX
ro2L2+6no/m78pdP81+Y9B81pqt/pmp6PBcWsclibbNa3LI0sEq3
NvOOLcB8UfpyLU8XBpTGw6swgYqUCDR3vYjrsQ5ObRicxi
W4PTcHueOS/wDOF3kG60TRPL95c6pdWOk6RfaNCstzCGeG8
ulvDJI0duLZY5VUxleKinxI2Zn8s5RIzFAkiXI8wK73C/kTEYiBsgRM
eY5E33eTPfLv/OOXlPy95yUEafTtcjeK8cWun2Mrq0YiH/HMs7
SMsoFQ7Rl6/aZsoydoznkGTrGTrHluT/ujJyMXMXZuOGM4ukuewj/uRF5l
ff84UeVNYW9GqeaPMV+162j/WDcT6eVlj0i3mtraKSFdPWF1Ecu
5eNn5Krq6vyZsmPbU41+wxqv+Ign+K+jiy7DhK+Dd8O/KUjfDd8O/CC
Btw11R9v/zhl5Nh0DWPLrazrcttqmaRpM0r3Fp6yW2k3P1m34F
bQKGrRWJVgUAoA3xZE9s5OMTqqJcMZyHHHqyHYQMLlREREY
8xyibHR5p5b/5w/1HU7/zTaedE0ttD1qPUY+On3t1LPbifUk1GBbG
Ce2jhsY0dFaVAbj1pPikZsycna4hKnEXxsfYHn1HbkXYwmdxK
ZDJXDK+RJO8fzOzze3+Uv+cV/J/lDVEfLWsW7zS3GgzarP
br9T0u0glfU7aC0lMsNhYW0ZKxwLwZVRqli5eu2Fm7VyIyivqe
R+kk/xE97m4eyoeK5ycNi6kPUJRXyGJQW1eH1T39kGy0JYGaeDzd








































```

```
84sj827Dybp41fT7ZNA0q/wBJL32jz6rKq3i2SfW7GSfUUktr6D6p
W3uJmu2jd/UYPIoYqvPbb/nDHW1u9Zu9Q83eXNaS811tbt9O1Ty
LA+lQuyzxn1bK01G1S4nVZVKXLkSiQPJJ6hdRGqs8zf8AODSa5
prWC+Y9LvS5vTy1/wAtDV1Q3ocExr9ftypta87Elm+qySXJHNZ1S
FVmi/8AOHulWmkLaWuoWT38t5rVxeXN9pH1yC7XUru4uoS9ub
pCJrETstpJ6vGJnmcRVnYBVCflJ/zjVrfkfzXqPm86lp9pd/XNTgSR
9KMmp6lYXOowyNJqt/DqC/XHe2hP1XlFF9UllMjpMFaF1XpXm3
8idV8z+bJfN8X5g6jp9xFPpkllYW9hpr2CRadzaOOcz20l43qPPciU
wXdrzim9LjRSzqpboX/OOZ0ryt5t8uNrFpE+va4mtNLYaUbaL93c
W04t7pZbu4nvEm+r+ncGa5JkhkeCP0IBFHGqxNv+cTZeMNqvm
e1bTr250eTXNMm0RZbG5tdI1efWLeysITdgWVtzuJYzG/1lfT4AU
CuJFWKWX/OC+lW+n6Roz6tp66Xp+n6PpbWVroK20N1baZd39
wzTqt2ytNdLekXEgAEkoebgPU9NFUPef84H6XP5r0zzPD5hEbad
bazY2P7rU0uNKs7+61GaGDSmttYgtraO3ivVgCS2lzGUgQRxwp
8Cqsw8tf8AOKd55X8hef8AyfYaz5csbjzT6QSWw8l28elWvpwRW
5eTSbq9uobl5BGXkMjhXkYsU/ZKrA9C/wCCGb60ktX1Pz3bTXE
Wnmy/TOn+Xv0f5gjppkuloLbUPr86W0JjdZJIo7YepKgPNIwsSqvV
rT/nFmCNZA+vraLd3Ya+tdJ08WFhJp/CAvaQ25nm9EzS20Us8v
N/UPrDgomaiq3/AJxp/wCCa7j/AJxmspdD0W80y40u+vJ7y/eODV
YrmV/QSOOQi91bUYzO7LynkjEEbgALAuxCr61xV2KuxV2KuxV2
KvO9W/N/yHoEenzan520Syj1FbZ7J7nVrSFblbsuLcwl5QJBKUYR
la8+Lca0OKrp/wA2/I1st683nPRY1sbprG6Z9VtVFvdpXlBKTL8Eo4
mqNRhQ7bYqhIPzh8oyeaNR8mXGuWdnrlmw42F1d28VzdR/VI7
x5baEy+rJHHHJ8bcAFKtXYVVxVMx+aHkw2UGpDzbpBsp7g2kNz
+krb0JLkEAwpJ6nFpATTgDy9sVQVr+cXkG+1WTQbbzoxc2qx3h
057CPVrR7tb0eqTbGFZS4mHoy/uyvPi8zHLeirEvzF0/5y
M/Lz8q9RTRfMmxtdUYafK1g93BHcR219fQ6ety4mkjCwxvMH
kYmoiSRwrcCMVZYfzc8jLdYcz8jLdaXYHzpoutVtSsoHu5rivCKCJ5/VZ60fsa

Lz8q9RTRfMmxtdUYafK1g93BHcR219fQ6ety4mkjCwxvMH




















```

```
ekJZR6dqkUUl5calHpUjLO2nsZLe3uX4TTxRSBGMcfEyzQRyKq
Nn/AM5ceVrXytouva9purWt/f6TYaq+mafo+qamfSuntYn+q3EVkk
d2kEl3CsrR7pzQOiO6oVWd6V/zkH5Ou/3V3qiwz/XJ7Rljtr944GG
p3Ol2y3UklnCLaWea3aNY5QnKYNFA04CyOq7Rf+cjvIPmHTNN
1mw1O8lsb+e2gimOiapGE+tqr20s4ktFNvbzhl9K4mEcEpIEcjHbF
UZof/OQPkPzGFNhrMj+oFaDnp19D9ZVp7a15W3q26fWFE91FE
zRcwkrGNiHR1VViWv/APOTPlzyzq3nnQdTDWV/5dNx9Xe5g1D6
heCHQ4dbPO9t7GeKGT02m/cL61wY4HmjhkHwBVmWpfnv5N0i
9fTby8vor5dQt9MW0bRNU+sy3FyZ/SMMItC80Di3mYXEatb8YpH
9XijEKob85vPvm/8AL2z0y/8ALXljStaguL7TtOuP0jr1xpTxT6nf2un
2xjWHSr8SJ6lwGlJaMoi1RZCeIVYJB/zlb5V8tx+bYvzCuLfyzd+Vp
BHqTIb680+otLO6cW969hbJPIPrSgQonrleLmJQ4AVZ5+XH/OQ3
5e/m3Z6XqHlLzEup2+pyenaMlrdRtL+7llLcJoUYRj0ZUaRgI1ljeFm
EylAqib389/JNq1zbrrsTXkMcD/VmiuBLW4upbGNWRYXkBE8LrK
AhaBVMkqpH8WKsY/LX/nICy8+XPmpbuyh06y8v6fZ6jLffW2lhkhu
J9SiZ6SW8DIiLYF6sKkPQqhT4lUFoX/OVHkrWLjWFme+soLFgYj
daRqkF1NAlvBcXF09nPZRzw20AuI+c7p6AV0cyBXXFXqms/ml5
V8v3dnZahrMUE14+mx2oKyFZ21OWSG1ETqpV/UeJx8JPAAM/F
WUlV5d5X/5yi8m+ZtV8waXFJdk6fLEbGS30zUbpdUtpNItNXElt6V
mQ8pjuHKW8bSTSRReuimNtlWOeZP8AnN38pPJr6q+v6zqGl2O
nWem3j6ld6DqkdlN+kZJ4ooYJDa1lnDQPzjVajjKo5PbXSwKsq8w/
85ZflN5V8rQeddU85QQaFPE08V39Wun9SNZIIwVijhaU8zcRNG
AlZI3EsYaKrhVkHlH/AJyB8jfmHHdP5W1oaoLexS/aVLS8W1WK
W0t76ISXBtzGjvBcxuI6mUj1KRloZVRVF/lT+c+i/m43mCHSrW/il0
K5trS8e6029tLaWW4tIbsNZzXlvB9Yi4yijhVYrwl4CGaCSVV69irs
Vdir448w/wDOGvlL8wbcT+Zoo11L9MavqvOOz03VoI01CUE2yQ6
9p99CI+EcZJWFGWYzPEYxM6lVlnln/nFrQtB8333nK/8ANHmDz
Dd3N8b6O21y7tr20tGEV/BHDaqbRXhgjjv5lSJZOK/CftGQuqjvPH/
OMvlz8xNZ1rUdc1bVZtP1lP8AToFjktIbGaYWEmmrMZY7Vb7ksEr
BU+t+iGPP0uW+KqV9/wA4w+XtTuL3UbrW9Xk1TULe9sb7UfS1Us1
nutPvYbS3mtHjW0FusbRWcKc44UnHComDMzFVE23/OMHkqz
WIQR3CNENTRJawNKqalrMOuSJ6jQFyqXEKKlSSIlAYs4EgVTT
z3/AM49eWPzE1DX9R1aa8MmtaLf6FOiNB6aW19b/VpXjEkDkSh
K8SSy7mqkGmKp3+YH5O6V+Y2paTqWoX97B9Qks3e3t/qxgvFs
tQtdThjnE9vK3ET2sZPPpNGxXkpahFFXjWsf84UeQ9W1uXzZAsss
N7KmrJI8mk+X9R21K5vro8G1XSLx4hC99Il0iaNGRY0uFnVTyVT
7y5/wA4m+UfLfzmzQfOi3l1farpNqlsJ9RstHvJ7j01lSORrubTWvlCiy
8VS0uLaIKqL6fEEEFVEX/wDziz5d1bVNQ1K/17WLhJr+bVBVbKzL2M
VvpuoTXttqDXNuYbKOWVV/XtYmAu5LlAq8AgQlSqrD/nFjydIusm6
nv7qfWZNIm1C5lkgE082matcTXLrMsSohiosSxNViqg
fLf/OLWneXdQ0nUz538xXdQ0nUz538xXlxps9lLG8/6Iid4LGNIoLVpbTS4JVgCK
EkWN0adCUuHlQ8cVZh5i/5x88coqeaNS1LVr9Jnur6+ur9pbkxS3W
hr5fdYi8LMqfVl5AVJ9RmJJJQ+niry2za5rUeqah
p9xew61qYnjs7TTT0itkMcDfW5raWAv6UlrcXCyK7sDir2
zt+R/lv8wL/U9Q1TYtLqEPl63mEbxpSLQdRn1OBUb0y6S
3xRUCem1XKrET/wA4u+TQo8sNkRsE5GwENfsqOTW2CRI1F/





cgpcqyAnhGaVr3Ljwlj5rEDQdjX3sOPRoA7Wkc
```

```
3KR6OABKJGkklWskSKzFVOtP/5zetfNvmHWvKfk/RdO1fWbS60
eC2tpdZubIFdRoH+uO+lOIntuSmVbX66gDoPVEjBMVbvP+cxo9R
uZrZLPT9HS2n8s84brzDDDrkw1G90xJpYdOOnXSy6dGt28Ut0so
dnimiiWKQLMirI/yF/5ykg/Py7l1TSJrVtNttM1Jpreznknhe6tZ7fhKkt
1ZWdyFeKX4RJBHUEOEZSrFVIrD/nMPV7DTl1Tzd5IsdBtHs1uvr
Q8wyXlvCbjQ7vXrf1zHpiyqggs5kuGjileKUxCGO6R3eJVJrX/AJzE
1b8xfKsvmPyZ5bWWxtP0RNd3lpqCzzE3Gsz6e1taWl1ZwvK8v1V
lHri1dFmQsiSKyqqxzzB/znJ5tm1DzjoXlv8AL7RZrvRvL99q1veXX
nK0Cyz2tqLx1XTBBHqU0UScopHjhCi9iks3eIJJcRqvpf8AKr/nIaw/
MTXtV0K5n0C3ltP0bFbPpnmSPVhfXV3aT3jxwtHawx0EVvLJGvq
fWnhjeeW1t4vTaRV4dff85N+f9G8zaouoaBok1h5etvO11q9hp+uM
1xHp+iz6Q8N24n05ZBciC4lMcAZIpxJzMicUoq9k/KH8+W8++ab7
yi8FvzsrG5vXmfVYrm/LJe+gFltbSzjjgj4spRppIpZBT04ZkEk6qvGb
b/nLzWvMNtZ61oem6Etqb3T7e9N35lWTSraxuL2S2e4+vWumvG
0/92CY55rQcqLK7oQyrfm7/nP/AMseTtG/St9a2MEtra+X21Gzn1O
5Fxa6lqcOozXWl8YNOnpdWYsqP6/1eKrt60lv6R5Kph5e/wCcqfM
Hq3Z8waVo8c8Woazp4Fnr5OkWkVrqHo29zqlzNpomtOcBjZZB6k
cyTW8oiQXSrCq9H8h/85I6j5z8waRp8vk02WlaldxaZFfHUvUnF++
kT6zX6q1tGDaNBbv6dwJi8nOFvQCO7RKvOtf/AOcsdT/KyPzVP5
w0/T00+2vPMT6TqdxqNwiTQaZrVlppt7iCx0q5micG/iWAxx3TTG
N/V9GqsyrNfJv/ADk/b/mnF5ii0CKyiFp5Utdftp4dVhv7tZb2xiu1SW
2ghkjgEfrKo9eZZZSCyW7QkSlV4EP+c/tV0zy35ev4vJukeYJbu5tr
W41Gz876Va6OvK1hndW1K/is7X9IgyEPYxlgpBCzsASFXs0f/OX
SyXet2p03QYHsdTudPENx5qWO6sxbPdoTrEK2D/o+W5+rg2UX
O4+s893iK0ZVBD/nLbzCGu9Ql/LU2+h29rquoSXFxrIi1CKz0a3tL
m/9axay+C4VboLDCJ3Ekkciyy26hHkVT/8ALL/nJnVPzR1f809Dk8
qQ6EfKYvEtJz5h0zUL2f0JJ4Q93pkDm5sCxiDxrMjLIhqHpTkq8e8
u/wDOW/mDQ7jXJtUsLjWbez8u2GohJZba2VruOTWBNBbywWa
87u+NvAlpavQMI5SJua8ZlXpugf8AOXyXP5N335seYtH0jQvql4L
NrZPNEGuae7NPFChTUPL9rqJZn9QARrbGQSDgyqhEuKss/J7/
AJyUl/Nm/sGj8txWmiaqIk0zUItVW6mmmOlWmrSCWBbdEJjjVLkx
h1nkZpIzWNVIbFX1RirsVdirsVdirsVdirsVdirsVdirsVdirsVdirs
VdirsVdirsVdirsVdirsVdirsVdirsVdirsVdirsVdirsVdirsVdir
sVfOPlH/nGDyf5ds0W9F7qWoiV511F9V1NJ7Z2a4I+oH647WC8b
iRGW0aJXDNzBrTFU8n/wCcbvy6likhj8vG1DAhXsr+9s5YWK6an
OCS2uI3hkA0qzIkjZHBi5Bg0kpdVM9F/JXy/pl5fXtzE17LNJovoTT
zXEl2kGiAPZJPdTTyT3Ukc5llMszs8nqcJOSoMVYj55/5xL/Kr8yLK
DT/ADD5Ya7toPqnpouqajb8TZveyQGtvdRkmN7+5ZSTXk4PWO
PgqnV3/wA43+QblOMem31k31iS79bTtd1bTrj61KZTJcevZXkMvr
SLK0byc+bxcYWYxIiKqyS9/JzypqFvptpPZ3TW9hqh1mKEapfrHJf
mf616twi3AW5pNSRUnEiLIA6qGAIVUvOX5KeTfP8Dq/VvrukNcp
qM0lxc8Ly6gZ5ZdNl0h2DQTRstbOV4qKQN+Y/eAOFWKeWP+cX
fyx8naWmj6R5Y+r2kenXmkxqb++uLkisbq5N28MUstw0kYWYmSIo
waFiTCY6nFUy85f847+RPPet6h5g1nemXutTGaLEpm++rAfwamL
up5JYnaRDLdy3bXUoVmNFklZaUFKKoCqc63+S/5lXzLzAnl9LuC/U6
Fbizs5LbW9TtJmtaRVguZba7jku4m9FC8dy0qSEVcMSSSVWE61/
zil+WfmLSYWLS9V0LUNGvptI1RIEu9L/T+sJpz+jLHOrLaJeiCN2kiVpHR
FeU8vVZ/Ufkq9E8Xrnyro+nPDpVzCIJoJLy6uHeMWsV/Ufkq9+rw+nPDpVzCIJoJLy6uHeMWsV
kAZp5pJdoIkSvOvw1ryqSql8X5I+SotBv/LiTRaJpc9zc2c2g+tXJ9KW61
a21yVt5fi5X1pDNRqgcPTAEMjKsAsf8AnEH8mT+YgbE5tn1BAH8ptM1a61208sSwaj
c6Xb6LLcxavqiSGDcoqRBZvmMTTGLPNWrLcuvmP8tw/8ws
8AkOCVZl0Ry3r/AFqTlf3rLcTi+n1JbWwcXdxLdxk0wcwyNE
4UFFWNecv+cUfy17sCtNXU5Bq0vtgMFCa6bPIrWDbAaD9uA
qMl4k2R2qwPxV5b4qzyP8AKvRre98nSQW0KWP0CsyZ9GgUW
WSGeaEWyyrcSOzgJA0yFTXn6gZjZVNcVSLzD/wA48ANer6xre
raVc3Vzq0VxFdvq2ozipSpZks1uhbRXDWf7j6xHEk/p1USb
mqrGtM/5xK/K/dLNpzdaBu4Jtd1V9VHV9Vd1cQ317DLLNHJcQf
XfSlVXmZhGyGPZPg/dR8FXtF55O0rUdttIv8Ahprm1C1kPXdM
svr6fdRXlu7TSSpy9ciJbzLtMy3DxXmw/SpYMjqSY5Kmv1q
6kvpGS7uoXF1JBFbmaN4pkaORUhj4MhUxsokTjJWKqPlL8Lp
8o64dahmnupYdMj0iykvrm4lX7C1+sSXc6yXX1pcXM/qysh
xRqgHxVVk+S/r9KS62PL8A1CW5v7xrhuCfzU4hCfbyM8MqZ7x
0MSKwAAqC9ObMxVb8v8A5N+RPi/H6Z8X5Kfa2PmZ00qYPq+cfyj
PaxNcssTLNbvnT9PnzuflrLQHVkLUPskhLtYzFnwyEnJG8qUDe
3Wvavd3UkM0cMUlu9zcXskzWpBEr25f0GWNA0ZCjPX6cyjxJ8
n+f47aLXtChultbK+0+3AaSEwW1/GkM6RGF0ZDQudizNIoT
xVI/Nn5AeQfN/wCfGyZiPmKwuUa4EjXCWtLuVlywVYNr9Y
PqI9EKhVQPjC+p8eKsasP+c+xNiG3pG5p0nT9P0zTtlv7G30+1is
1m2lt4YJ57iERIkKlfmfWQysNYCbo0TXM4jdXDxxTSwMhVZ
Rj1ETabcCfUI9LS5votU1C/HUZDpS8LSX69FcrdLOiniZlI0g2kdxi
rLNC8gaJ5ctNUkRcatUsrKCYx6o0b3r3N7dXp4eSe5lklZIZ
YvyYrzYmRmZlVvX8vtC8lX8vtC8lXGoXOjWsts1+tktwhu7mWFvqVtHZws
sUsrxo4gijZJZ1VXkVE9Rn4kuLRVmmKuxVmKmxuV2KvmG9/5y38
T6bbyz3aG2Rmiezjnn1K3+CVg02mwwpdopFZYREZnlVMVRt
9/zlB5Y0eTXbXVvXNN1ovdF0rVdYvLOZWFQyrBp0Vj5NwR4rp4XluE
v4TAiyGvxLIYmAUqvJ9Z/wCCcx38vaf8AXbjve3cc6muX1pF
a/VIUtra9vRbQRzahHcvdSW9ujKwqSR9VbEOyqvR9R/5yA/MG6
bPyNqN3bvq2neXeOaRyPTYAXn/pSHRtjn7JOpQ6TyhwaHdyCmeLdyP+Im
PpSUXA3MGrsdTAxIdy8/yJ
```

bPyNqN3bvq2neX7zSWaxttW03ULqk7SXLzXwtXhNtNayRLBJIz
GUiRo+LBVXecf+clLf8t/NPmTTPMeh336D0yOxb9MWcMLwW73
NrNcCKdXuhcSySGFhGLe3kCbesUDKxVTryn/zkZZ+bPIWqefh5
E836ZDYTNEdJ1XQ2stWmAMXGWGCWURtAwlDesZREih2kdB
G/FVLrj/nKvylBa6bcJYalcyX7XKw21otpdTFrfV9L0VgPQu3Rw1xq
kDI0burRc3DV4K6qTy/85caPp8qQar5H8zae81z9RtRJBptwbq9j1
Kz0ue3jWy1G4YPBPeR8jIER1DGF5SKFVT1T/nLDTPKdnJd675
Y15aNq3KOLT7QSQy2HM/UAq6jN9bvGKFVW0MvL++ZYrcNKF
Uku/8AnL0ajaeXv0T5A8y6fe6hfeVo9Qg8waZFp0mj2mu+Yk0ONr
yCe8inLz8ZzAbZLlVIR5uKGhVZdL+dOvah+btr+XGlWK/VIpNVuN
Qv5rGNkS20/T9DuDbxMNVSQyNJq8RNwbcheSQrbOFlukVYh5X
/AOcstR1bWreHWfy61jRtMeTVLa4kkfTruSyksdabR1uLh7XUJB6
LygRlIUmlSUSMOdsguXVTPyJ/zmX5a8+2Ueow+TPN2l2t7KbfR5
tY0UafFrc0qJJZx6dJPOqSm9Qu0BLIoWJ2naFeBdVmH5lf85D23
kPUNX0dfL2pSPZwKo1XhaPpcV9cWs1zawTKt4t4fU9PiWS3Mak
jlInUKpPJ/wA5VaHb6XotxHoWq6rqOpG/gj0/TY7P12ubDWbbQZF
Aub2JEWW6uA0LSSKphV3kZGXiVUob/nMfQHtIZ7byV5oubmZY
p1sEs7FLn6o8OoStcn1r+OIRxnTLyNl9T1i8QMcTxzW8kqqle/8AO
Z/lyC+0bSrLyN5z1XUNRuWhltdM0A3cmnw+jY3Md3eGOYpHby
QahbSAqzvH6nCZIpkeNVUFpn/OZ9g1z5dsNX/LXzhZXeq/WJbg2
mmRataaTaR3c1ol3qFzp1xMkMLvBJv8RTg7OBGFkZVk2if85D3
nmDQPzI8xy6Bd6FaeXNFi1azS/gtbq7kiksZ70TNFZam8UiMqKyR
fWLeQ7pI0RPJVWceQ/wA9bD8wItYaz8t61azWNvPd21tdQ2ol1K
2immtxLaeldSJR5oHRFneGQ/C5QRurlVhmt/8AOWPk+zk0qDT2a
6GtmeHSbwXFgLe6mjt456xwPex3k0as5jkaK3cRSRyLKY+IJVY9f
/8AOZflny95Y0bV7/RdY1LUr61vHXTNEsFvLy4urG907TZobe3Fw
XJkn1CIwhjvGDzZX4q6r3mL80bI+Rh58udK1DTbUaedQlsNWjh0
q/twF5NDcLqM1vDBIp2JlmSMHf1ONGxViP5f/wDOQei/mXd6bb6
Lo+pNDqOkSaxa3kpsUtbiOOVYmigcXhNw4ZhyeBZbePknqTp6s
PqKvJvL/wDzlxc3N/aS+YfIGsaLpNzDZK8p+o3r2Nxd6xPpET3LW
l9KWimlWJEEMUkiN6rSAQqJMVZB5A/5y/8AL/n6ys77/BXm7Q01
GdbbSk13Rl05tVlkMJgWyMs/CX1klMqHkFEUU0shRIycVUvzx/5y
ak/LWfUrHS9Du5l0pnXUtXe2tbixtH/RdxqaQiA6laXU0xjjRwFUQk
Hg1xG5qqrKvK/59t5y/MeDyhp+hXcGlCy82udUu1thHeXvl3U9M0
ydLQRXckyxxS3UySevbxc2VGhZo6lIVP8AJ7/nI3TvzQbS7L9E6n
BJdWlm0epXFlBa2N7dy6ZaapLFBFHfXc0ZSG5ViJKxgho1nldKlV
g2k/8AOVt/c6rZLqv5favvpemNJ5ogupGewupLZdD1e30sXkj29+VE
DNK6vGiSXAlR/TSSBBPKq9V/JL8/dM/PZNan0nyv5k0m106WJIL
vXdGl0+21OGXnwuLCRywniPA1PwutVLIoZaqvdsVdirsVdirsVdirs
VdirsVdirsVdirsVSdNBsU1WbWhCTfS20VmZWkdgsEUkkoVELF
Eq0hLsqhpKIHLCOMKqnGKuxV2KuxV2KuxV2KuxV2KuxVC3Fjb
XclrLPbxyyWshmt3dFZoZTG8ReMkEqxjkdKih4sy9GIxVFYq7FXY
q7FXYq7FXYq7FXYq7FXYq7FXYq7FXYq7FXYq7FXYq7FXYq7F
XYq7FXYq7FXYq7FXYq7FXYq7FXYq7FXYq7FXYq7FXYq
7FXYq7FXYq7FXYq7FXYq7FXYq7FXYq7FXYq7FXYq/OT
UP+c27/y5Fa6F5rt/Lun+ZNT1fzTo0Ntpes3t5LayabdPbWzss+kpD
yJMZInmgMqvBLFEfrIt4lUbpv8Azm1q0GteQPL1z5Jt3Gurax319f8
AmnS9HurR3KRNWwvhAZ7ip9c29s8h+qy280bOJ0TFXol7/wA5L
eYNS/Kyy/MXQNH8ucm13TrC8W78xyvpltp8+ow2ctx+kbfT2ikZBI
vN4w9rEpeZJ7lYRHMq9C/L38/Y/PNxrkU2kx2MenWL37sL0zyWa
o7obbVI1gU2V3ReXoAzngHPL4KMq8i/L/8A5zZ0/wDMPQ4tY0jy4
dVa5lu7eyj0e5ubtbufTwtxeRp9Z0+zlRhZuLi3WWGNrmjoiqAjyKq
Wvf8AOXsmmWZ1VdHtpUtSUeS11yOTQ2M7WUYa61BtOLwiz+
sc70olLWNWdhPUKqq2P/nLYeTPyPDPyUP5qeZbjSrtn8xeYNOiEWoT
yWVxHb6/qFjbRWV1YaXO9z+4gUQObWMTAB5ni5M4VT78+P8
AnJuXyVp/lPP76VC3mXTotQs9Q1DWI7X1ElltkSPXkclZu
Zi5xAR0cOa7KvD7r/nL7z9zSRr5YmOxXcs7v/H2s1rs1IqtpQ9H5a
0eLy3eX2hz6Amt3moa3eWUUVtfeIFcyScttISJJopZEDCKSeCMSp
ylDsIcVZSn/ADmLNovlWjWNZGKSEDRHl221NoZ9SiTU7x28vR62
bhYYbGOJrIFvq814ixpHch1W1CgLiqK83f8f8AOa1r+r+XrNr1
YWOvzXtxp9zp66vV1EpmC6mJ47yFXaZ7Z1mb0oo5
zQsq9k8r/nNnr2s6BxLaeg3UJkw81ZrUJ9JiuXfTFTkarJXPzjl
Y5YFltU9P4lknuFSORo43nCryzzH1/q/1fWVa9e5tLxOf7L9jMG1KX
BZait7PdRpbXDs1x6Vo8xfk8nH55TfHzT5pUOz8idnTvbcaY
NGpXkXkPydp3mTSYLmwsk1RfMot4pptS1S/0m0kjC6fOr2xlsy8s
qSOViYtDHcEKsiqJ8of85n6rdyzkzS/f6dX8MhWOFx/t8/WuJfwCe1
OsyXtzYG1VI9OUyG2+t/WiPX4KYx6nwqvR/zD/NfzP5P
0WDXJNUj0S3tLO6vxpsME08HmO8uJ2FtLl2rHpcaBONK0IK/Fy
VYr56/5yE1fSD5F82e6m/5r1O0ubmO0uIrK0/Qtwk6
EQTmSeKG6lUQCSOORnPKUcEOKvF9Z/5+FjjyzpfnrV9d8l2Olwe
XdWi0y0gk81W15f6f79zmVsvLdvS/3lVTe3cNGNmR/cfxZurV/HGomtJBP
ov5jf8AOS2pHzP3Z/5V4b4Li6NfvFDHcIj4twxqKcXcTtvXJAWJJkBO1/ILE/1j+PpGqAt
C9tbW90jo0DFLq1bkV9aFlXo83/OQQZOn699d8uapYZ3Fgt9YmSzs
r29iXXVbKKSS4QXEnSwRWyL6LQ3lyEil9QqYiq81v/APnK3zLpl
U/L9lcXOo+T7aK2f62mm6hc6+sVqy6fqenaVXGqyiwUWECSX8
chkjjuV9OOZmWOkYkVeGz/wDOcXm/MlXpmTUo/9tOTrheIZ9UtoEtIo2uI4fi4l5I2IeqrPLn/nNfN/rzVr
g8zaPSE2M2sNY/o7TrhIZ9UtoEtIo2uI4fi4l5I2IeqrPLn/nN/nN7zFHXVr

```
g8zaPSE2M2sNY/o7TrhIZ9UtoEtIo2uI4fi4l5I2IeqrPLn/nN7zFHXVr
byn5dvtCgtPMANzp/m76zFqV/p1vp11DFpl9JYQWsyhLt1uKsOH1
e9kVyliRcqoZ/+c2db8w2vkCCLQ9F8v33mHUfKwmB836dqpnt9Q
80x6RcQ6O1jb3NvqRWBHa7Ky272iTI1C9CFXo/nn/nMC/8mfmJ5
u8j/wCBYZrTQNKe/GpT+Z9MtLi4kFpFd8l0yUm8+oqJOEt7GkscT
pLyjIicqqqv/wA5grDZ/W00jR9UCWs03+4PzL+kkvDHBNOZtNf6h
F9bsYTF6dzdUi+ryrMnpP6Xxqql9/zIrqOhRX0Gs+SI7TU9NW7a8t
01n1be4eCy0zUI7TTJzZo15fTw6lGIrZooC0kcyq5RUkdVH6Z/zk7
5ik1pLPUfIEFvpc2pRWcN7b68LiY282v/AOHI5ntnsoQshumjlMQlZ
RbGR/VMyLbyKvFNC/5z21CFZrS+8l2scFj5b0TVF1HWfO2hWF3
eXF/bafJymsSkEy25a7oLmG2KSyL6cNsJHWEKv0J8n+abLzjpVn
qdnc283qxRGZbaVpUhmeNJGiJeOKQFeQ2kjjkoRyjQ/CFWT4q7
FXYqx9fKehpcG7XRrIXBa5YzC1iEha7CC4PLjWsojQSGvx8V5V4
jFWOXn5Q+RNQ0uPRLryVok+mRXDXaWMulWr2qXLAq0ywtEU
EhDEFwORBO++KoXUfyV/LzWL2PUr/yHoF1exwTWqXM+j2ck62
8/qerEJHiLCOT1H5rXi3Nqg8jVVlGp+TPL+t2+oWmo6FYXdvqM0
dzew3FpDLHdTxJFHHLMroRI6JDEqswJCxoAaItFUuvPyz8oahr8f
mu68qaTPr0cBtk1aXTrd79IGVkMS3LRmUIVdgVDUozClCcVS2z/
JzyDp+g3flW18j6FBoN3Ot1caVFpFolhNcK8cglktliETyB4o2DFS3
JENaqKKotfyr8lJqja4vk/RxqjxWsDXw0y2F0YrSSCa3jM3p8ysMlt
A8a8qI0UTLQxoQqk3lz8kvJPlm+1jVrfy5YTanq98+oXmoT2Nq95
NL9c+vxK84iV2S3mCtAGJMZRGB5KGxVO778rfJep3s2pXnlDR7i
9ngubWW5m0y2kmkt7vl9YiaRoyxjl5t6ik8X5NyBqcVSa3/Ir8trT9B
GD8vfLsf6Bf1NI4aLZL+jn9YXPK0pD+4b1gJKx8T6gD/a3xVm8Plf
RrfU31qLSLNNSkEyverbRi5YTrbJKDKF5kSLaWyvv8QghBqIk4q
pZb/l75WtJdQng8taZHLqMrT3kiWECvczM6SGSZglZHLxoxZqnkq
nqBiqQ6T+Tnk7y5qMGo6H5fsdHZbufUZotNsrazju7+aJ4frVz6ESt
LKkckqqWan7xmYMwRkVUn/JfybdeatR86X+gWV/rV5BHai7vLO2
nlt7dYWgeKCV4vURJUdhIvMq9TUU2xVOovyw8nQapLrkXlPSE1
SUQLJfLptsLp1t2iaENMI+ZEbQxFKt8JjQrTgtFUankLyzHIsq+XdN
V1i9BXFjAGEVLgemDwqFpcz/AA9P30v+/HqqlOrflJ5G197STVPJ
ei3r2dzHe2zXOlWsxguoooYI54y8R4SpFBFGrrRgkcag8UUBVSu
Pyd8g3V9Z6nP5H0OS+s7yXUba6fSbRp4L2VlaS5jkMXJJnKKWk
Uh2KqSdhiqI8v8A5UeSPKenappGh+TtG0zT9VEi6hZ2Wl2tvb3gk
VkcTxRRqkoZWIbmDUEg7HFWT6d5d0rR2V7DTLW1ZYvQVoLe
OMiLm0nAFFFF5szcenIk9ScVYjqn5O+Qtbm0+41HyRod5NpzSN
ZSXGk2kr2zSzfWZDCzxExl5v3jFaVk+M/Fviqnffkx+X2qT39ze+Rd
BuJ7+yTTbyWbSLSR7mxT0uNrMzREvCvoRUjYlB6cdB8C0VVrP
8o/JNhp2paNB5U0xNL1G3gtLrTvqcRsJLa3T04oTalTCIlXYIEC+1
cVVPKn5T+SPIl0995a8m6No108Pd59O0u1tJWh9Qy+mXgjRin
Ni3GtORLUqcVR9p+XnlWwkvJbXyzpkMl5cQ3ly8dhbo09zDOLm
KaQqgLyJMBKrtVlkAcENvirHtE/Jjyb5W1Kz1HQPL9jowtp7y9Nrplj
a2dvPf3UQgN7MsEKs9wkJliVy32JpeQY8CiqY+YPyl8jebNUXW9
c8maLqeprbyWYvr3S7K6PCJpY2f02V2UpXiQzAihOKo3
TPy28o6Jr1/wCadO8raVaa7qCPHearb6bfbxX9yjmMss1ykYlkVjFG
SGYg8E/lFFUfpXkzy/oS2qaZoVhZrakG3W2tYohAWWhjCcf3ZKsXdYU
KLHtT92qp9kAYqhF/L3yqlzTBcakXN9MLCASXRk9PmZ34
Vk5elHXkTXglfsrRVd5Z/L/AMr+S7nVbzy95Y03S7m/kEt3Lp+nvpbnoQtLV+oGUpzIdzdvUvJtzcpwhqapSM4
rJezAsRJcPCimVwXY8nJPxNvucVZdirsVdirsVdirsVdirsVdiry781v
8AFv1DTP8ACfr1+vD9JfUvqX6R+o/V7j/eL9Jf6J631j0K+t8Po+rx/


```

```
vFXsXnC3/ADkfzHdWvl+6tU0KWWOCO7dbVriGDUV4y3Co60M2
lvCWijZWjuUuVEnNoWqqwvSNN/PzWLnQrPUNXk0i2lmt1129jh0
aaSF/0fqJuTpacJB9SNz9TEJuo3uwxJlRoRIMVYdoX5YfnLomtvq
X+JNav7rR5PNRgudSOgzRarBf6vZXVjaKYo0litRbI5cFIJo5w8cU
qWqW8ZVesfmm35tL5u/51QakdI/R8H1UWQ0H9H/WC1wLw6gd
Sb696wi9L6j9VHofWOP1ysBkAVSO00/88p7yyvjqtzBZ2IaSKwuYt
EefUFe/iQR6m8CcEkS1Mzj6lJChIhqzOJI3VedQ2X5/PBZ6jc2esJ
PJcRRahPaxeT0182HO6k9OzWZprCILK0FYprm64wesyTvcMvF
Vhv5UeT/+cnvKlvoei3mqy2enWXlnyrp1vYx6R5fnsLO4t7bTIr13vj
qgvJLlGW6DoLV7Z1H7iYM0ZVV7EvlP85fLPmfzJfWmvTz6NZ3N
ndQFrDQlk1/jaaRbTyX/ANWtopzIiR3VDF9XYvHEEHoJFAyrzb8hf
zb/ADE/Mb8s/wAxtR0/XNW83+ZbUwR6ZDb3PlO2CSvEBxtL61h
uLJWZg0rxX9uZ7VWSGWGRgJZlXlo/PT86rvzc3lKe61pfNVvonpv
5V0288lo0urHTvrHN57uCeeCED98t8IJbCSSSO0aOG4R7d1Xum
had/wA5EX8cesz2/wCg9Qi0O+vLqxWPy/ONW1yzh0+Oys7q4jBb
0Lhluh6kbwFUI+K3+BFVfeGnXct9D6s1lNZv6kyelO0TPxjkZFesM
kqcZAA6/FyCsA6o/JFVR2KuxV2KuxV2KuxV2KuxV2KuxV2KuxV
2KuxV2KuxV2KuxV2KuxV2KuxV2KuxV2KuxV2KuxV2KuxV2Kux
V2KuxV2KuxV2KuxV2KuxV2KuxV2KuxV2KuxV2KuxV2KuxV2Ku
xV2KuxV2KpOmg2KarNrQhJvpbaKzMrSOwWCKSSUKiFiiVaQl2
VQ0lEDlhHGFVTjFXYqkul+XtP0W51i8s7f0ptXukvb1ubt6twlrb2av
RmIWkNtElFCr8PKnJmJVTrFXYq7FXYqlOiaHZeXLQWWnwmKA
S3ExUu8jNLcSvPK7PIzMzPI7MxJJJJxVNsVdirsVdirsVdirsVdirsV
QlpYW1gJRa28cIlkeaT00VOcrmrO3ECrMepO574qi8VdirsVfB/54
eTPzF84W/nlPLfmHWdMvovM0aaFAi6uLS6Wby7pSxkzabf2Dw
WsN2J3aVpZLQS+sJba4mKxlVLvP/5aaro+satr66l56OiQXmlWOs
QaXr/mW6uLxLiQXd/eWFlFdzSRwpI1tCo09EkjiF6kY4hQFWffkd+
YPnaG907QPNGn6r+i4NHHtDb3F55f1STUTNcXEUdqNQ1BuMJn
9CVfXSOGYxss0t5c27RtG6q3z35t/MlPzHiutC8sa9+gNOEekm8
WG1m0lzexubm9nsjqNvf3BtpzzZ+mYbZx6UV2scwFwzxKqek+afz
cf8vfyy1O71RF1wahY2/mwv5L1BpWjIaOdFso7pZF4S0V7mENB
J/vRCsdueOKvE5fzX/wC07UtUOleWp7vVdU0PzP/vZb+OS1Uzz8Gzz
diJbu1uVmtLu30uO/vZb+OS1Uzz8VjQzJ60UZdeSr6w/Mzz9588v
6hplr5e8vJOk9rbyKfqF5fx3V5JN6clLGLi/GWa2JHqx+oIWimV
QlpYW1gJRa28cIlkeaT00VOcrmrO3ECrMepO574qi8VdirsVfB/54
eTPzF84W/nlPLfmHWdMvovM0aaFAi6uLS6Wby7pSxkzabf2Dw
WsN2J3aVpZLQS+sJba4mKxlVLvP/5aaro+satr66l56OiQXmlWOs
QaXr/mW6uLxLiQXd/eWFlFdzSRwpI1tCo09EkjiF6kY4hQFWffkd+
YPnaG907QPNGn6r+i4NHHtDb3F55f1STUTNcXEUdqNQ1BuMJn
9CVfXSOGYxss0t5c27RtG6q3z35t/MlPzHiutC8sa9+gNOEekm8
WG1m0lzexubm9nsjqNvf3BtpzzZ+mYbZx6UV2scwFwzxKqek+afz
cf8vfyy1O71RF1wahY2/mwv5L1BpWjIaOdFso7pZF4S0V7mENB
J/vRCsdueOKvE5fzX/wCcjvIPkfyPOZ0W0ZIvCn+Ozyeyesw9Wl
```

```
O0Dz/oPmjVNY0XTL/wBe+0gRG9i9GVPSEs1zbp8ToqtWS1mX4
S32KnZlLKsxxVjz+a9Ji1DU9LkvUjudMsrXUbxZAyJDaXT3McUrS
MBHQtaTVo1VCVYKGUlVV0TzLpnmM34027W4+o3AtZyobisphin
ADEAMDHKjBlJX4utQQFU8xV2KuxVKLTXrG+1DUNLgn5Xdgtu9
zHwcemtwGMR5EBTyCN9kmlN6bYqm+KuxV2KuxV2KuxV2KuxV
2KuxV2KuxV2KuxV2KuxV2KuxV2KuxV2KuxV2KuxV2KuxV2Kux
V2KuxV2KuxV2KuxV2KuxV2KuxV2KuxV2KuxV2KuxV+Y/wCSH5l
/ml+cfmfzbZ6R5/u5rCwvrhmMtv5ant7S35Xv1GNXsY2ubd52jjW5t
b63+u20Q4n97J6sar3GC0/Pu6sXjgvvqstz9WsWl1KPSXuLJ7pHF
5qUKWamGWGzdYzZwSESSh5hdBisVFWCfmN+Xf51fmBJ5U1K
41XVrBr6C4TUtF0u40N9L0e4TVNNuLSdxeRetctHBBM5dZJyLhE
RES3luElVey61pn5mDyPZIynU/Mmm6vrLR3DWmlTXMtlby6jHpty
IZZrW0+sywfVWYJLagyOyk2yF1RVgv5l2f593f5Z+T08papf6b5o
W6B1yZbDy9q2qtbhZ+ISG5udM0qrP6XqBJVMabRtKylnVUPOW
gfnh5lstXtYdY1nTYVpPpkukf4fttRleKaB7iG8+tfWYY0ko408QSV9
LkuozFypZVjPn3Qv+clzYaRe+W/N19byTazq/1yzTQvLOoXcGmw
3836LFLm/023KzWpH1tluWmBEIhjjcXDOqzaHQfz9sNSkv4/M73s
Et+sy6de2ejC1ht3102zQ87ZIbgwx6Q5uN5GnNxGn7wjnaSKvJvK
2n/nzoGjf4k/MHWZ7vWdEbU57aa70rQ7BHeVbIxadAmlahf+vb3k
0bW0cjQw3gEtfTEnpUVfTHnq2/NO20ryVDoN3c3GqSajHLrclqml
LaxwSP6rxSS3qq62kPL01+r2013NEioZIZXa7RV87eS9G/5yk/QF
2db80Xsus2cetXsKz6J5Ys4bu8itoDYaf/AKLf3vqWMtx6g9U/UrrhX
1GiJRkVTfzT5Q/O/wA2X/mC4S71rTY4f05+i7u3HlaDUVhOo6NLb
2lmeFyYoZoILmpnuWM7oj3Itv3UCKspfRPz1sND1Sw8uvbafPdf4
o1C1uLm20r1be4/SGpNZQPDahIJL5Li0uGkNQJIbr6xIHnSirUPlf
859Z/KHS7fVvM/mIecbLW9OvLie0sfLWkarfafBqUTzW7xRXep6Y
K23NlC3EYlKRxzj03nilVetfli/5mx3+qt5uRntxak8GOniJtQEr0Glm1
/eizMf8Ay3f6Ry4dueKvn7yK/wDzknr8DXevQah5dfT/ANIyQWF1c
+WNSk1Is2m/VI7q6sreJAoBva+jDbEEIpkk4h5lXsPlnUvzI81+Qbr
VrHWIZdUvrqxi0i5hhtmgk0yC7igfUuEiRqxvoFlu/TD8Uikiiho6l3Ve
VeZ/LX59aFq/mK08o39zcRzPfSWuqzWflqGK8kTy/Y29tc6hwWO
eaf65FIixx21ujFUZ7iK0ijtZVWZ+WtI/N64/K/SYNfnn1bzhb6mJmu
NU0nQrC59GOVmjka3sr/UbBXNU4PFMHpQlVflVVkmjeXvzMTyf
qmkeYLz9P6ksmiy2t3fW2lLJNyNrNfI8Ei1Vwqr8csgEr
KvIx5R/5yD+p+SJ73zTqt1eWA0bUtSFuNAt/Xvbyw1G3v7C4jWK
OKWys7kWbniVkaKa4eCWa5itTAqhPy60D/AJybut9QjBn8+Hzb+VuQj
tvMFws+o6B5dtQ9+g0w6Xaumm6hqCvZs/1sNIvoXBi5q/pSG3lVV
R8naP/AM5G32j6L6HpxmPzBr7Xc8+tpf6kNK8o8W1mGNrLuWIRqZ









































































































```

```
DzHcw6SlpohjjstK0crA1hBHJawRXk1tBGKQxTrFDB6BHFPq7vG
qLcyBlXzVq3/ADgfdynSLPQ/N+i6FpOmaTr2kpZ2Hkq1ilnTWLe/t
Gknu47xJ24R3nIxKyQSTxrM0XKgVV6t+Uv/ADjFP+SXm7zh5p8v
6hp9zJ5s1QXWpSXUerG+e3e4nuJPWkl1a4tZpk9QJC8dna8Urz5
1NVUv8w/84XeVPMPmbzRr0lro8UOtX9xq6wx6DGtxFqc+mrY/W
nuUnX1XjmDXcJ9NJI7mWeUSGSQOiqL/ACj/AOcUoPyf80fmH5v
h1WPVL/zZHcmeeRNSS/lkmlaZVuZJ9Wns5EiLenB6dlbvFEAhkf4
2dVg/5M/84W23lqy8v3PmeTTFeG1tWudF0vRxYaet1HZmETyxC
9uopr5ZW9Sa6oVmkhgkWKNokbFUwvP+cL/X0+0tP07o999VOm
L9R1jy0dQ0S++oW17b/WtS04ajD9b1Cb63zkujMnKSGFvSqgxVIt
K/5wOtNDk8yyWet6YZdd1+z1u6ubvS9VvppzbPdyKbmK81+axnu
Fa4HpymzWFQpLWruY3hVZbpX/OHzaek7P5g0x3kvLq9e0Ty8V
0u6a4eFjHf28l/JPepWPmxnumlaX029RYoY4QqzDyf/wA4saZ5R1
3TPMyar9Y1eyOnRrftacbkWVrBcRy2Mcgm5JayNMCIt1RYoUYS
mNHVVONE/wCcf30f8xo/Ph1ezmRBqfGB9KZrsHUJppWVLqW7k
jhRfUWvo20U0pSkszxcIo1Xyz+W/wDzin5g1Dzh541vW/LOk6ILz
WLjUYpb3R7O7h1NZpdS4W91FZ6xIL6GBbz1YrieGwufWWIyxz
CNBEq9fsP+cM7HS9Sm15tffVNWtoNKXSr6/tuV9aT6fZ6TaPMLs
S8vVuU00rJIqoeE7oeSclkVYp/zjB/zjvrPlTyV5z8v6z5ZtfKl3qVzZ3
FnewWNlDeC8tEU21zLFY6pqFvMbSSOJo5eVu9yyvJcW6yvJJK
q78wf+cBtK8/6Emi3/mVtQS1vba4s49Xhv57RYY4rh5Y549O1TTp
5XkvLu4uhKtzHx5QxMkiQLVV755L/ACIm8lT+d7q316OabzHp0Fj
H61i00dq8E2pzLI6z3MrXCk39GSRgWEfxO3qHiq8P/Lr/AJwhfylZ
6b+mvONtqer6VLpp0zVbDy9Do0unwW+qjU7qG1itLkxW63SGS2
ZYVjjWB+DRyrzWRVmv5Y/84j6f5I0Hzl5d1W40bUbPzHo9ho8yW
fl1LASrZC9H1u+WS7ulu7yY3QeaYiPnInPgOVFVYdff84J6Hd6Bq
2kw6lZadd6siwX1zpelS2EVxZx2FlZx2LR29+kosw1oHaFLhah3V
GjdjKVWfr/zi3b235VeWvyztbnSBDodytxHBeaRe6lodyokncQXGn
ahq89xLAPW5LG+oMEkSNlIRFiCqV/9CgaZDpIt7e70wajPea1dX
00uh+tYXA1O8ubqELZteBo308XDpZN67LBzmYRkzNiqYWv/ADif
Dbamly3nXVZrFC0C2spq/wBSqL1I2mDjlOmqcrxZ+FeBFpw9FalV
g3kX/nCtvJ19oV3+l/LYTTNU03UjFYeTzaI7WCKiyLHJqlxAt3MAT
LdvDJKGYyW4t5fjxV954q7FXYq7FXYq7FXYq7FXYq7FXYq7FX
Yq7FXYq7FXYq7FXYq7FXYq7FXYq7FXYq7FXYq7FXYq7FXYq7
FXYq7FXYq7FXYq7FXYq7FXYq7FXYq7FXmHkT84vKv5k32qad
oN3dS3GnM4mFzpV/Yo4SeW2Z7eS9t4UuY1lidDJA0iBhQtuKqs1
17zDp/li2ivNTuPQhlurGyRuDvW4v7qKzt0oisfjmmRK04ry5MVUE
hVOsVeXan+cvlXSI/NE1xdXhj8tTWtvqLw6Rq8ghMvgZxd
y1kRWjtvVeNmVZFViBirMfK3mW084aXa6vYQ3sNvcepwTUNNv
NMuh6btGfUtb+GC4jqVJXnGvJaOtUZWKqtB5h0+51a90KO45X9l
a2d7PDwccLe9kuYoH5leB5vazCgYsvCrABl5Kp1iqUaBr1j5n0+11
TTJ/XtLlecUnB05LUivFwrDcdwMVYx5v/M7y55Ckgi168l/XeOOG
Q2V08MkjwXdyESWOFo2cRWczuobkgCcwvqw81WTW2v2F5qV/
pEM/K9sYrae4i4OOEd0ZRE3IqFPIwvsCSKb0qKqpxiqS695h0t/yx
bRXmp3HoQy3VjZI3B3rcX91FZ26URWPxzTIlacV5cmKqCnKqCQnW
KoKw1K01WJprK6iuYllngZ4ZFkUTW8rwzJVRksYHKg2qK9cVdaa
IxVubULW3uLe0luYKuLgSNDC0iiSUURAFyik1YLyHKg2qK9cVdaa
ha35uBa3MUxt5WgmEciuY5VAJR+JPFgGBKnehHjiqE1/XrHyxp9
1qmpz+haWy85ZODvxWoFeKBmO57A4qm+KuxVIfMPmjSfKIrNe
atfxWsUUNzcHmau0VrE08xSNau5SNSxCKxoOmKoyPVreWe0g
QSsbqCS5jcW8ph9OMxA85Qnpo59VSiOyu4DlFYRyFVUyxVjWm
ecdF1rULnS7DUYrq6tozLMsJMiooJ7RgZFBTmk9vNG6cuaOjK6
g4qnEmpWkV3BYPdRLdzxTTxW5kUTSQwNGksiISFTyTTyIlTyZI2ljDsBRS6
A0LLVVJ4vOOi3Gq2+iQ6jFNfTw6hOkURgMzURWik
uoVKMwer7KeLcVWS4qg59QtbWe2tprmKUi9kKOa5LrBE8iq8pRS7BFJ
qxVQSaVoNztiqMxVBX+pWmlRLNe3UtE0sECvNIsama4lSCGM
FiAXkkdURerOyqtWIGKo3FXYq7FXYq7FXzfrH5MarFf+cdU8t38O
lXut6tbu4bmOaYPBaWN5aXGoxhOJRPrIjnZokHp3EkrGfeSRsVf
Nfln/nF7839H8uvZ3vny81LVormeVbvU/OV9eTTTxTPYmeG3vYdG
s7nTY7qOCWIrEblrT1BJBI7g1Veir+QHnS3/LHy95aU20usad5p1r
XZYF83axahrXUdR1W5S3XXo7KTUTKkN8iPOYBJIUf41LepiqGv
/wAivzkn0S606L8xj0L8xj+kZNLktYNTGq6jEbdjo31IWotwpJ3
N6nQIxGKob8wf+cdfzG2G1mZtM0zzzI+o+X4YQ6n5t1q1uLWCRN
PleW6aCCc6oxnjuwuvduYo4plI+Dj+7jVeh/nBP/mKPy880/zFCr
XdQ1Zb22l/wATarM7WQtnthVg+mhcXPHb7nSaq88bGVaLvKZnHxk
yvJKqxKf8AAKH84L/XtR8+XGRZlpvbW+R6tjzJaWUOfvzB15XcHvdr
CPEsPnPnURCRtDhgZIbQahLZ6lLDMsxWaSc28809GhmKMrRKf
MX/OMPnbzfFpWLq9orz9eV9trlv+ve/TLEmzV4oZBa/U3skR7SKB
bch4ZzLJb28XMy82jcLHHEqz/APAPDzA3nr/c/5LuNJ1TjWOOpPy
bu0iuLya2Ee81Nd1kW+Q4G7jv9ECvu/MIsrJXVBAtXrdyheeQrjaebN
k/8AOOXl7+a6883vbvv9SepiFb2sF68/LgEqnyOHbBLBa
+mllJZ2EcsEUhe4m9OaVoZFWVFXmNn/ziF+L35kava2
cWh65Z2sCeddQSzttQv47+47ku25+Ow8Sy0ua+M4w6hNGS4Ng8Lh1+UnMYfzI3GS5P5uo7B4PvHkUSuVlXxBWI/7zMN8AhHY
VfVXnn8odavByrB5a12dJNIvZsuXrZYsw1p0QkRoWvZ5Wcq24
VVEQ+nGFiCoqr57XEWeHLAh9KWcLlZVDLMeMQPNxwmqg
S81Oy1G3n+rXKyxNLSCWOWBvgLGGf15JIIgirP8A8pfyR/Rn
P5oafrX5hakqfGa/DOuj6pfa8+rRWV08VyiMFm+lWX1BFd4m+rJ
```

```
P5oafrX5halqGra/DOuj6pfa8+rRWV08VyiXMFm+lWX1BFd4m+rJ
Pdx/AArrxJkVQ+h/k1+aNq1gRrX6KiibTeEP+Nde102a217LPfAzaj
axPfnUIGWH/AEgL9Spyt+VAMVYL5h/IP8z/ACN5U1G40Xz3rupX
kOmlJIJPMmr3088j6HdQXX1cyrJIskupm1niZCrwpG4t/RWSSCZ
VExf846/m9Nq/kvUJPPmqWOnaVq0t5No1j561CWO3tjJbMsU17q
Oi3dxrSH05SYroWoX1PSWXgAwVZLof5D/mh5ei8l2I85XOpW1k
PLd1rD33mzWDJJqNt6w1Z1KwGe5t5gLf0LZrq2gEiu80TxtJBOq8
5sP+cafzn1C0vr7X/MVkNejfzEmjS6d5081LbabDqumxW0FDdCa
WZoLmIzH1GZT6zen6SwxRFV7De/kb+YevXwh1LzvdxaZJfLLqB
sfMGq2tzqMH1sTho/QER00pCDAYLSX05Q5dpEdFxVHfmH+Rfn
Pzzof5fKnm57TzF5ZGpudUS+u0Uz3OlXdlDOYoRFHcSLJJESZU
BCetx/vHSRVN/J35P+cYfMNrqfmDzTexaTazXdza6PaeYdRu1hd
v0b6EU9zcRxTXsQa3u5GE1Av1n0eDoisqryvVP+cVfM0fmvzL5g
0HzBc6e7QeZrrRrn/FWtSS/pXVf0VJai6t5BJGlpDLZP6kSvLHKrR
hoCI1VVXoP5Q/lD+YfkTzF+ZOqa/5vv8AXYdckuJdLS/8xzXVnC
WmmeFYtPXSrc6aqI6RsILy4D8eXFSFoq8v8nfkx+fFraacnmLXrFr
mzi16h03zt5gEAN5ZtHZoi31jcyvJFM2095NexxIDItlLKYvQVZdpX
5Lfm3bWtlAfOy2t1Hbeml8utarfiyAgljaA2t6rJqDSyMJGu7h0mjJKw
xKkcSBVg3mD8kvz3/Qk1r5W1XTdOvHTSkjGpef/ADZqohltW1Z7
m6juWgglaSc3NqBDMk1qBF8cUqxRIVUPJ/ziv+ZOl6h5fOg+cdT0
7TNP8yazrNza2fn3VIfraalfpfI1x9e0nUhMsKmSFrQ+nDcNW6eaO
aeZcVexf844/k553/LjSNOr+c9Siv5dS0ny/p4uRr+p6vNd3Wm3Gr
TXN68eoQRLYpcC9iKWds0kEJV1Q0oWVfWuKuxV2KuxV2KuxV
2KuxV2KuxVh/nnz3o35b6TNrmvy3EOnwVM88FjdXggQKztLMLS
GVooUVSXlcLFGBV3UYq8S89f85k/k9+WkFxdeZvOA06CDUZ9Ia
WTTdRZGvraaa3nhjZLVhIYZIHEpQssQMbOVSaJnVZV+bX5/eXf
yq0vVLp1uNTvrbRL/XYLSys7y5iktrWCWZXuLq0triG0ilMTKk05V
GlPDmVIxVjOp/85jfk9od/5c0rU/OSWF/5hvDYWFpeWF/bXBueUS
hJ4prZXtgfWjKtcCJGV1ZWKmuKqPkz/nM38m/zFE+GPOkeqtDet
p7R2lhfyyG4VDIeEa23N4+AZ/VQNF6aSSc+EUjKqjtB/5yr/L7VtN
N5Lq0gmgs7C5uUtNL1a5haW8trW6WCzkbT4nvJfTu4WEUUX1j
g6s8Ee6qq9i8hee9G/MzQdO8zeX8riW40zUFd7aWe0ubOR1SRoy
TBdxRTL8SmnJByFGFVIJVS7zv+Z2g/l41j/Ly18r/AOJPz8A/Ly18r/AOJPz
CW98moltNm/0rStZmtnXVEkmtI4J5NLt2nmMKF5FiidFo5jkmiRpc
Ve8Sf85GeSLnRPMmu6PqE+sW+g6fNqNybCwvJ0eOOJZuEUiQ
FJJCjo/BCzLHIkrKI3ViqlPkf/AJyT8teYNJ0G41ydNJ1LVPqMX1W
OHUZrYXl9PBbx2kV1c6fZ+rcJJcRJPF6aS27FxOiLE7BVm+jfnT5
O8w683lrrTdUkudTR7tJIY7G8KxNaXF3aS+pL6Hpxj1rK4jRnkCSu
M+nzqtVXnPnD/nMb8nfID+ID+X08w+dItPOvG3XTzLZXtJHuKUR2W
3IhaPkvrrKUa35x/WBF6kfJVmV7/AM5NuMu5NPvNSu7e8S6e0
+qzaPqcdw0kal2ZIntQ7xBFaT1lUxekryh/TR2CqbaZ+c3lvSE
5vtL+4fSLmYQWsrabfRzXcjP6aC1tnt1nuBIf7sxRuJV+KMsu+KsE
0X/AJyO0bzF5n8ni1nVdcuVvbZIWlkuFMMccliIpP
RW2l+sE3CPFIph9JpI5xCqgLj/nK/yOyI9NZIdmqQR29hpmrS3uo6Dr
FjZmx1CWeNTHJJYMTMBAzLG6xiUVEbsY5/SVTzQv8AAnKH8tv
MRuVtNduI2tkV5lu9H1OydC3poIhMLbxAFDZQuhqXOB26vIIU9TJRzVK1cbmw9D3mdpEV2rsx1f
VM7X89/Lk/m/5ReVfy9f5SD1bRq2KoCHaQhnKMBU0xgQLWhatvQzkIzcYeqfqKwe6grdbiNXt26y
6hFpjxLdW9jchcSqlx6x5dxdqofesU3LhFu9yeGlT9Nu3Dd7/bAYSXcGBtEOX3XHzD6d
FjZmx1CWeNTHJJYMTMBAzLG6xiUVEbsY5/SVTzQv8AnKH8tv
MRuVtNduI2tkV5lu9H1OydC3plYyt1aRH1Skscoip6hgkS4Ceg6yF
VM7X89/Lk/m/5ReVfy9f5SD1bRq2KoCHaQhnKMBU0xgQLWhatvQ
u6jmqy3yP+Z/lz8x31aLQbxp7jRL1fI4g1JbWzn3X72Ixcaeoq1ezhXqkn
9RY2doqqJQhZQVXk/5p/85eSUzcCZL48dIPT+WdN5X7fp4f4P8+7Wp0s
6hFpjxLdW9jchcSqlx6x5WDoiYjBXs51aD+wWMmnyaSDrTaRl3ay0X
udOL3lxZ6fY2mna3qtwHOWi0hJuHKxmcemJSSalpxCys
gVZhrH/ORGh6oRZakxieUbUaLVgS3v0tL9n9GahcWqJfz2McB
nT0GaWJS5Q14GWLhnHnb8/PKf5ceuPtI9pZXUI4s3dpmmKqytMUk0Z
Ub2bjcNfc3mS1spI4YI0s3dpmmKqytMUR5Vec+Xv8AnK3K3Tda8
w+Y7OXQb6DQtJS9Cakl2Nzb207DT49N5m2rcKyXMUk0Z
UOX9Pg1FU/0z/nKjyT7Yxq2p6p6r6rZRzXdrBpd+Sz5LGe5v9L1K0jmkhtJ
P0fzsyt2JTdxooV1dy8TRJLFcQPIqyiBLqWmaQNbkW71Bkjj
STTb+NIZZLo2Kq3cj24jnuR6CRXLSRPUaUSMEqqj9Y/PLyfkp
oa7pU93fTXehmNdSjstF9HmG9X1kWJrwyvtlSB2OvsPzIOC6SR2Uj7

ktXNsRDAqToWl2RVaOUn0J7eWvWZPaMSeWnbcaL7fXtC9zeGfhXM2
NzcWd61ro+pTs09ueMqbuGrPydkNhgQdHNddUM9yCiYqMAU6AOx+mMRt7Idr6dVtdVGhjBJ6VGeNyq
W/5UeUdMv9Z1bzQ1vp+n+n29+bJbj5Xhw3Wywf9RG/ChYDrhFn7wmGd9VFnmdNQb6XBsQpwbXTgBZ3
pxH969JeKH0ZvTVe0eSfOmifmXsmjTfi/Z/LeoJqGk6rbx3VndRiV
WGQVB4uFZT2KsoZ0TVWAlIxVlGKuxV2KuxV2KuxV2KuxV2Kux
V2KuxV2KuxV2KuxV2KuxV2KuxV2KuxV2KuxV2KuxV2KuxV2Ku
xV2KuxV2KuxV2KuxV2KuxV2KuxV2KuxV2KuxV2Kvzu1L/nBnVbiy8zWe
m+cfL+knWHuy09r5EtZZSiaf5fXEV9dwBfStbj04TAHkdV
ZmHBVlh/5wotPNGkH1ZiqWfLfbDUYJlkfoM0OA3ywlYrUTd1b8B
MTWLG3Z2l9B5mkUFufqqvUfNX/OPv+JgfzGrVxafxlAwldgWjtRZ
g2ktHcAKkq6et0gjuoFUejMJSEdpWEdJOKKpQn/OLOk6b5F85+T
NLuLEHzJqi6pcXN/pEd3cSrLbSaHhBHNB9d9UwETMZIzL6jfZx
V5brv8AzhxFp/l3zP/xzBeadYv5c1P8A9Z9BatZtbX0MnHT
T384giuTdB5Vaf05JkDycfhaJV5P5P8PP8A+cOtNt/Nmu/mdbXOlaJXrDGUqKu6i
ZIU8n6dcdrWcA+4dJdV0d0q0lKmGCSY9vK3PKhUhPuh/9f8mwDw
Orf84Z2NnZ2Z41cYaxSsbaH4U4eANpr9BXbtTpM3NoRkq1jkVtGl7JHomGsH
SFbho41aYFSsbK4VOTFiw/rUsT+DxUKM0Db2+SbGZYvhuTt/nOUJH+uCvNrOHPq9M/r3VhGVHW9/2+Kgf
```

SFbho41aYFSsbK4VBFirOZ/+cZLS/wDJPk3yZc67JCmh2w0+8ud
Pt/qhvtOcK09oierIbeOSWKB9ndlEQQGjNirE9R/5xGk1VrS5uvOD
S3xWyl1C6bTQWvb6KLzCtxccRcj01lfXCUjBYQRwJCrMpUxqsg/
M3/nGIfmR59t/OL61aWUaW2nQlk0ln1u2axluZCdP1T64q2iXAnE
dwq2rvJGpT1QrUVVIvyq/5w90v8sfy61j8vIL+2W21PVbTUp5bGD
VIkf0JrWV+Ud/rGoOs0wt+LyQywrVgywgr8SrFbH/AJwM8taH5y13
zRot1aabBqU+jyRwwWuoi4trfTdS0/URZIf0v9QFoPqXpwRppyG3
Vk4uyx8HVTdf+cRtVe80m81DzTomtfog6fBY2us+VDe2SWenwJb
wPJANTjDaggTkl2pREZ5eFsFZVRVjt9/zg7Ja3WkxeV/MmheXdH
0/V9e1IWNj5Ks1nli1ecSm3N4t0ksYhjJhUw+kjxR26SRMsHF1Xofl
D/nD/wAs+Rdf8q65o9vpEf8Ah9l+rQyaHG/oq9nFb3D2ridTbzTSx+
u0oDVd5C6SO5kxVLtZ/wCcO9MudU8xX2kXek6Zb6xcahctbR+X
kPGfUUthLdO0d1EJL2B4C9lc8FNsZp6pMZKhVk351f8AONH/ACt
y78tXP6YsR+iLX6ry1rRv0xOlJoJvrVlL9btfqt43o8Hn4y8kanAU3V
ZD+Xv5DyeQLjXLmHXY5pL6xeySQaeEknZneQXeqFpnF/dgtT1S
sIKF14fHsq8N/L7/AJweXy1bWz+YvNNhreqWBc6ZfW3lm30kaf6t
3b3Uv1a3tbkxQ8xE8J9FYwYZWRg1ZPVVTOT/AJxAsfN2h6Pe6l
BY2vmGI6gI7jVdLt9WutN0y7tpLO102GaKaIo1hbmJVkSaRDOkk
x9VpS5VRtz/AM4Q+VbnUNNRnsz5csr2a6Hl19KV7Bo5odCR4PT
acxhHm0h55B6ZWSS6kLqWDtKqw38pv+ce/MXkT865fMV55btr2
wt9PFlD5iuba2+tGNbC2tlMN0uqyXbFvRSNre4sfThVHkgugZZVm
VZRoH/OD3lzyvqF3qGknR9Olh1a31LRX0/y/HaS6bGmuHWJoeU
VyBIZoj9RLIsI+pqkTRuisjqrfyX/AOcN5/yw17Q/M2sa/oWv6ppc+q
GK5TyZaaW0NrqMNojRWiWl0I7V4pLZjHJGlOFzdK8byzvPiqK1P
/nCXy1e6jrl/ajSdPNxH5ml0t7PQUguNP1PW2sJI9QMsdyolms3tC
YWCRNxk481K8nVSnzP/wA4JeXdevfImqJeWhvvvLd9cX8s11bak
TdTy3MVwlwh0/WLCRLmFIxDFJLJcRJFRBBwVVCrGrf8A5wJlu0
1t9c826PfXt9f6pdWl7beTLTTZ9Li1W1mtbhbI2l0gjnHKKWO4A9T
14zLMJ2ccFWRflt/zgloH5e2WkxQXOnRXWjq50uaw0/UUXT5pL6
G7lmtP0lrOpTwvKsRik9O4VWWST4QJJEdVnFv/AM4nadcflpP+X
+sSaJqLHWLfW4ZJfLgfT0u4LmG5AltLm8uJ7hZfTaOd5r17iaKWS
NpwCKKvQPyu/I4/lxrV5rB1lLkzQXMBWGy+qyXP1i4xKBWzVGyb
+tzw8fTgk4x+nCzpxblUirdsVdirsVdiryu9/OzzVx/6/hN5vzOdfT
K80261W780abpdtbTX0OJajqbNudL+sVaYj0Jp7aQOyEpk+K8
W9GNUYvdJTTgovVixFDirCvNH/OQf5W+SdW1fRfM/mmHSr7Qxbf

/9k=

+ccfy585ar5P1rU/LafW/KEaw6EbW6urKGwiQpSOKC0mih4AIqc
WQr6dY6emzKVVup/845+Q9Ui06JtOvrb9G2tjZ2b2Gu6tYS28dhE
9vbtHLZ3kTrKkMkkXrBvWaKSSJ3aN3Uqs8tfy90Gz0fVtCSzdrHV
hci+SW6uJZJzdRiKYtNJI0vJ1FCwetfiry3xViFz+QPkO7adpdCLC
QErH9duxFbzMyObm1jE4S2ui8av9ZgEdxzHP1edWxVkHkD8q/L
H5XwyweW9Pe1WVFSQy3l1du4We4uRykupZXJ9W6mYkmp50J
oqgKsPs/wDnH7ywYbGW+Scapb3+p6pJqGk3t7okst3qlwtzdhjp1z
E7wSPHEDDLJKjLDF6nqMgbFVHyJ/zjN+XH5Z6rqmteWtBlsb/U7
m5vLqYapqEpe5uRIssoWa5dUdhIRyQKaBAKCNOKrKbD8mvKe
m6AfLUNhcGxN0b71JdSvpr764X9Q3P1+W4a79flv6vrep/lYqitJ/K
byvoFvq1vpdhLYjVLJNPu5bW+u4Lh4Ua5cMs8cyyxzc7ueQzo6z
mRzIZC4VgqxeT/AJxz/L6WzhsG0OQ20dkNPMf6Sv6S24nluV9b/
SazOss0rLLIXlT1ZQrgSyBlWRah+Tnk7VWvGvNFSf65O9zOJJp
mV5nsINNL0MlARbW8SCgHEoJFpJVyqwWH/nFb8s4LG8sF0S6I
u6Ge5fW9We/dvUvZXb6814boNIdQuhKwlDTJM8cpeM8cVZb5a/
JXy15N1NdW0U6jazl4TOG1a9uY7iK3gnt4LeRbqaX/AEeAXDtFC
nGJJCHC8hiqlffkN5F1K9+v3OhepML+HVIwbu6EMF9FqMOrevB
CJhFC8l5BHNMY1X12X9/6iswKqA1T/nHfyHqwjLaZd2s0Uks0V1
p+s6np93E81xeXUhjubK7hmQPJe3BYK4DLJwIKKiqqxuf/AJxH/K
m58xv5tk8synWHS9je6/S+pjkl9cT3dwjRi7EZWSa4kdgVpyK/yJxV
eoa3+VflfzFrM/mDUNL9bUZtP/RUk/1idK2dLkelwSRUG13N8QXn
8f2vhXiq8+85f84s/lf+YGmzaRr/AJY+t2U3MSQ/pC+iDh7iK6YMYr
hCQZYkYitNuP2SQVUyh/5xx/L6Ek/oWeT93ZoBNquozBWsoraC3
mQS3LBbhEtLelwtJyYYnMhdFYKp7Y/kp5M05CsGjkFpdPnkke7u
pJZptP1A6pbyzSvMzyyLdn1Wd2ZpD8MpdPhxVB/mB+QvkX80tI1
/QvM+h/X9O16/ttT1KD65dwi5u7WC3tonYwTRsAIraFSikI3GrKSz
EqpMf+cavISvFLBaaraTRC1VJ7PzLrdpOBa2sNkn763v45PjgghS
arfvxDEZ/UMSFVU01T8gvJGuaJ5u8u6lpt1eWHmxy+tLcatqM013
WlE+sPdGeONQAqRxyJGifu0VU+HFUNof/OOvkDy15Xm8naVo0
9ppEslrKI4tU1BbiGS0EYt3gu/rP1mBoREgiMUqGMKAlAMVesaH
o1v5e0+z0y1kuZIbWNYo3u7y4vbhlXYGS4u5JZpW8WkdmPcnFU
1xV2KuxV2KuxV2KuxV2KuxV2KuxV2KuxV2KuxV2KuxV2KuxV2
KuxV2KuxV2KuxV2KuxV2KuxV2KuxV2KuxV2KuxV2KuxV2KuxV
2KuxV2KuxV8k+bv+c1vyv8h3Wov5g1iXTtGsIn9XVrjTdSjgmuVuv
qohswbP/TVLLIfVtWlQem1TSpCrNR/zlH+Wstndalba5c3ljaW0F5c
3llo2qXlrBbT20N4k0s9vaSRxx+hPHKzMwCRuHcqu+Kp75S/N+3
8z6t5q076mDDoNsbl57Nrm7aXjqutaZJEsH1WOUyxnSiWVFk5S
SGOEyqiSzKoy4/O7yda+XbHzTJqFz+jr67n0+3C6XfteSXsDzxSW
v1JbY3QuFkt5Y/SMIkMi+mFLlVKrzDy//wA5rfkz5tbV4tA84nWLjS7
yCwntdN0rU767e5nWd0S2tra0kmuhwt5WZrdJVRI2Z2VRXFXplh
+enkjUr2Gwg1oiaeZreAy2d3DFPIl0ljIIpZYVjk9O5kjgkKMRHPJHE
5WR1UqvNLT/AJzX/JO/1jUdAt/PlvLqFhBZXFxClpemkd9PbW0B
Rxb8JC8l1COKMzKH5MFQMwVezeVfzQ8uec5YLfS7qdriWO4kN
tc6feWdzCtu0Sv9YguoYpLdj60ZRZlRpFYPGGSrYqwqf/nJX8ure
O0kOvSP9deJLJItM1CaW+E8FxcxSWccdsz3UUsdtKY5YFkjkZe
COzlVKqr53/Pvy95N1vS/Lix3d/qV5cWEciW2n380FvFeM/B5bqC1
lgSUqjNHA8iSygfApqKqpLqH/OVn5aaULQ3er38LXKFxG3l7WfVi
PrtarFcR/UedvNJOvoxwzCOWWWYpFGjSOisqyC+/5yF8jadEs02o3
pieyTUIXj0TVJuInkSHhbmO0YT3CyOqSW0XO4XjYhZlIlOKsS/L7/
AJzC/KH80L8t+bxc+YLuza+h06fTtQspzAq8ySLy2hZGCvw/eC
NiJDFSUIYyGxVBWP/OW3k688bXVrGNpNWtnu77RtStkS
40y6tLVywe04rbM10v+kyOkStRGIdqBVNvLH/OVX5dfmfPo3n/VPI
fmCDzFL5LguZZNSt4RNBxkiimkRRJNCAySGF1WWMSRniaFqUx
VPvLn/ADkP5L8zR6e1vc6hE15dvc6hE15dQ2IFxoWrW6RXM4gMKzSXFn
GsSTmeMW8shSK5LUgeQg0VYrZf85Y+Qtal8vPpPpN/JdWeriUpI9lf
W10R9X+sWzW9jCExIRIUcRl2R1VVH2/8AzlJ5AhZ
stT1g2tzpLasbsx2Gpy2sUrl7GKL6yyWcz/VlSMY5RB66
J6rKshsv8AnIlTyPqPlHS4yfqHlsea4b3UP0cdSfSR1V9B1aO+fUI5DC1slg9mt
48iurKQsJ3Vh+y1FWFaX/AM5l/kJqdQk9r9zrtjo/m5tVvdEv49Lu7PTdK1
K+u2vJBOwjtre1tJJbqi20zMyqtbOzBRXFXFWQ2n/OTHkeeKuefWra
4l1Sxl0m8vbSdzbzQtShLrYil3NzEDbEvaw+tH6lx/dRh0aRlWSq
zryl+a3lfz0dT0Xt7I+kHS4lHCsJ+XkkrjK0UtlqcWr2e1WbMKzo5IXD
CJn4go5+CWJnVYRon/OTP5feYfOsXhS/W0Cy51omUfv5Uimms4eU70xf
Am1nmE9khhtrihENzIEt5WBVJWYUxVimuf85eb85eeRLFCNObU70ya
fql/DeNoOtR6UE0+2+sO018mnyhYtirSRpNwdJIyvqp6ZVei2P59e
SdRu9Ss4NRuqa2DXyyyTvpGox0kYZxNB93GoxxUFVjOn/APJPl/

```
7h7We1mVrhre8liEhJKKRwCmpKqj5p/5xc8veY9X1XWLbXtX0d9
XmV9Qt9POni3uYVhsIhbFbmxnMcVbCOSsTRyl3krIVKqqrPfMn5
OaT5o802vmq6v71ZoU0kNZobc2ksmkXNzdWkriS3eUPG91MPgl
VSH3UsqMqrxbTv+cIvy+0nWrzXbR7mO4u7RLWUmx0aSb4LaO
zWSO9k0xr6EiCJE9OK5S3IBJh5O5ZV6H5m/I1H8kaJ5M8q6lJpH
6NvtFmj1FFtvrccdhfJePIvqWk0Dzkh2X1IGjaRiXWjMcVQGif8AOL
Xk3Q9NvdNV7yc317o+o3VzM1uLia50vUDqasWit4womuGkaVUV
VAlkWEQgiirFE/5w28rTXflC81PXb/V5fKnow6WdU0vy3eehYW5h
aCyQy6ITHHEYqrNEY7z4m5XLUTgqzSL/AJxz02HyQPIyeaNYW
2W8S8jvkTS47u3ZCpVLRY9OW1s1UrWM2tvBJC1ZIXjk+PFXm2
q/84J/lxq0/my4kRg/mK9fUJWfR/LtxJBdSXZvpXE11o801yskrMTF
fSXcKggRxpwj4Ks60/8A5xS8kafax2qxSN6cssyOtrp1v6bS6Cnl1x
FFa2UMMSm2UvwijRBKzkKIj6QVZl5w/Inyt57XSo9ZjuJotP0+70z
0RPwiube6tjbEXKqAJGjVmaI7em7M60JxVgv5c/8AOLHlL8pLZm
0Szg1G4gttTht4bzTdG062c3/1Mssq6PpVqlSbKFTKYZJSlefq8Yw
qrKLb8ibCHyJoHkuPWL6ym0h7O7g1azeOS8TULeT1jcr+kI7yNi8
hb4ZklUK3GmykKvCdc/5wU8sRQ6tqOg6jMdfutJvdPW91Gx0WW
WWe5tZbT6w95+iGvIGCSUKWssMBAo0DBpA6rM5v+cM/Jt/rek+
ZtU1C71XW7O/bUbnUdS03QLybUJibcj1Vm0horfitvGqvYx2ktBUy
F/ixVH3X/OI/lkW2jxaTr+s6LPpei6ZoEN3YnTjK1lYQXlsRIl1YTwtJ
cR3jiZ/SDfBGYvSo3JVLvLX/ADhX+X/lXU7/AFOy9blezabcSq2n6
N6rS2Go2eqAteppi38iTT2aerFLdPFxLCOOPjEY1XrXlL8lNG8ma
pqupWF/fGPVLa7truyka3Ns63Gp6hqqkcIFlQwyajcRxhJFX0mUO
ruiyBViGjf84u+U9Im024a81C8k02yttNsjcvbN6FhZ2N/p9tbKEtkB
WGLUbji7cpmL/vZZFHHFU98w/kNpevLo0Sa5qljBZaT+gbuG2Nk
V1TSmCB7W6a4s5nRXCmr2rW0vxGkgonFVjd//AM4s+VtZi1hdW
1PU9RuNV0jUtDuLq4azEosb61Sz4IsVpHEGhiQiNvT5Hm/qmUc
Qqqav/wA44eXptd0rXJ9T1KY6VqWrapY2btaG2gn1a/ttTuVFLUS
shurf1V5yMyGR1VggjWNVhupf84beS9Vtl0ybU9X/AEQUuTNpXr
Whsri5n0t9GN1Ir2jP6qWjLGio6wj01JiJaX1FUFoX/OF/lXy2dLXTf
MGqWcNrc6Lc3dvY2Hl7TrbUjoer/pqwW5gsNGt40EVyWq1stvJKj
FZnkIUqq9K84/8AOPnl/wA56xqWuz6hqNpe6ja3Wn3L20lvxewvIb
aC6tgs1vKAky2sXJxSZSv7qSPkaqsX1P8A5xP8qX9pNYQanqdn
arJezWMKfULhNOl1C+j1C8kt/rtlccnmmjB5T+sYftW3oSKjoqm35
X/84y+VPyl81ax5u0aWaW/1WGWK5e6s9LkuHeeSOaaV9RSwT
UpmlkjDus15LFyPwxrxTgq+icVdirsVdirsVdirsVdirsVeN/nb+b
Sfk7pGl6o9tZzm/1S101VvdSWwjBnWRyy0inmncLG3GC3glmfqE
EaySIq+LfzB/5yf/MOz0LzM7/o/RNZ0qXzfb+npV7HqUMS6UbsWp
uYb3To5I7hlWGVfjMcsLRz+mq3AiiVew/85B/nrrn5O+bo9RvNQsb
Dyno+gnUbhJ7yWP8ASF9d38NhFDOsGh6lcqkYflF9WZXeUhZQ
Y+irBLv/AJy31zzd5d/MO+8lTaT6gsvkLuv2+pTanPaPHp8b+XtPv0E
EKWTCZ45roExyvIGKzlplX0bbFXufmz84tcuPJX5tahYJo2oeU
dJ1sfWZWEoTVLS2uJ4fRSWAJNEYBb3KyEcCs6RMnqJMiKsbu/
8AnLKPPTb6/W68qzGxsH1Q3rWty1zqFjDYXyacpvLFLYGGS6lljkt
o/Ub1bb1Z+S+lwdVI1l/zkJXyLWWhxeWYJI79NQvJvQj1K0
T/ToDNa2c7tb28pES3EUMhlYOVhAVearx/QP+c2JfMWPR+c2JfQ
L3y/FYer69jqrTXst+ba9uJl6SOYtbH0/Go2zS3n0n0HjJ3nAnHRtbV9QR
qp/+WH/ADkq+jqnn7yt+Y/Y/mWe8NyHqTjlL5t7ncsPvtzWk3n03
Qp3SC/fT4hMPVvJjIXt+mL/zlH+Yuv8Ak/RrnRNHt/ApCXVhwRlVeR/mL/zlH
vKV/qWljXPpLiHU4dRli0288va3R4qKioqSMZ
2ktlWWW/8AzmlcG15m1HytoNp5dnfQNb0nTNYvb/W720jWG9e7
gk4+ppMai5hmRZFRprdWnhjE7O5CKpnoX/OYN/NpdQ
uk8vpqAtptUhUhTU5ZU0hNR9a7iisYooLS4R4ZPfFV
Xof5i/85Iat+n5Xn15a15tl8mQpuRfPfyx8kpVFQ2K9SpSS4Ksq/nJxeo
xx24WRf3sesMZ5kJwFQ2KsMuv+cx5pTXpXvMfKntdn/rIFG7HfGJ7cGpvcRRGLI
NpEbPbxymOqWkFxC16pf1jFGHX6gpvRIf7jFWN2//lqU/I
WDyHY3svGusGV3UtvsvNqtl5y0zrzDe3c7yceP3c9cQVmi8LeJT
YqGVV9C/5zI1zXTPTqJBT9C5xLzKgh/0S7yRDyUs3n
4EGkclr1Y5pDPZqJpSNePJGFacYcP1SqzMX6HtemGTVf0gs3V
0SVfL72K6brEsutuXk03ymGpbnA6pDSZSVyg9OGpE61V7N1r5z
aKvSv+htNWvRbrpHkuRZhabaG3y7LtF7+lVVJg1h+QuSyE5
FYuEtoVRY5JIg9wEdnRVBmZWif85MMR6N69eaaXm8b3CeTm



a6tFc3F16SyHjO0URt7WVmjI9H15pIulwsD/BiryTXv+czfNflrzJ
mah+VtnHd6RYC45Hzrpqy3NxJHFNEsLl7Jassyo13HbuiTiSIp
SN3VVM/Nf/OZ1zSxF5zxebOnxPmyY5aJJbyanDbK2t3V3b3U2kalbaZe
qslppMsy85bqI2n+jlnu+jlplLeutoVoVU18vF7rF7HNpvl1dS0SX0
L26vm1iES21rdyWWKuEjWPHutmkurE2sqAZGv+8PvnguSYAaGkjZv
5LjyP5r1jy22mP5Y2yR5PhYMe+hU5pdg7ifWoLD6nJz062zsLEd2Te
W/cLFOfRf091WM2n/OVOmZUBs5aSm9PM9SPsb4tbaPLWsa5O1JLrft
VbSP8AqjJp0hnsZm2RmugFZYGZGkS3laMRmKvLde/ygXq4U/5CLm
r6Jq40eHzHrPlqPWJo9E1aeV7a5/eF4QL3Smt1b904MRmmmikW
aJo2WEzsqnfn7/AC2Kiupazu/7qaIpPsN/ACH5dGszfluaxF3dxJp0cnm2zsLE2Ty30
P1i/1DUbe3gsm5WZCxn1VdpoI1l9VyiqSqNzN++TV8vf7Wtel+5OiKj2V4TN+d9O
0GwUSm8t59ftZ9VYyWEM8JmtUgYMUVs8s6rb3EV5Ityw+EcWGK
vt3FXYq7FXYq7FXYq7FXYq7FXYq7FXYq7FXYq7FXYq7FXYq7FX
Yq7FXYq7FXYq7FXYq7FXYq7FXYq8Al/5xh/LySe8m8sNmqAb/5Sye8uhpuoxTXMjS
pJB5i1mBrNmleZvqBPWZgVB9VmqWqfPVDpHFmBVVvPH/OBcmfoV
```

pJB5i1mBrNmleZvqBivl+ogu7kraeipDspHFmBVVvPH/OMv5cfmV
5ebyt5o0GXVNKe+t9TlhuNU1FnmvLe2WzjmmmFyJZWESKD6js
GYeowaT4sVZJY/kn5O07T9f0yDTJRb69ZT6fqXLUL15bi3nub+7k
UzPOZVZptRunMiuJKy/aoiBVVHyF+Rfkj8sdC0Ly15Z0U2Ok6He
S6hptr9cu5ktbmVZldkM80jUb15SUJKcnZ+PM8sVSu6/5x28k3UN
1bmHVo45r0ajEsHmbW4PqN0BOpfTzDfobAMtxKjraeijo7I6sh44qi
T/zj75Ba21K0fQmkhv7W9s5UlvryQRw30q3F0LfnOTbNNMiyyPB
6bvMqysxkVWCqMH5HeTk1C51GOxu4zcT2F09nHq2ox6aLjT7i2
ureZNOS5FnHIstrExdIVZ+JVyyu4ZVkXlvyPa+X9a80eYCYpb/Xp7
ZppkgETC2s4Fht4GIZi/p/vG5salpGACoFVVWP6D+R3knyze6Zq
OnaJ6Vzpbo9g5urmQWax21zaJDbrJKyxW6RXUyrboFgUvyWMO
FYKofzj+Q/kvz7qx1vWtPu5Ltoo4pBb6vqVnbzCJZFjea2tbqKCWS
NZXCSvG0iA0RhQUVSD8vv+cXPyy/KzSxovljy21jYLNp1wsB1K/u
FSTTr1dRtihuLmQqEuV9UqpCu5b1A3NqqvOPzJ/5wl/L7zkdY1b
RrI6P5l1C0SwOqPd6pcxGyNwJp7WW1j1G2DQzguriOSGRS/qxS
xzRxyIq9G/KD/nH7TfytS1vptY1PUtbCSLeXZ1fV1s7tm+CMvYXG
o3UUjQQCK3hluDcXQghhR7iRk5YqzCb8mfKFxdaveS6XI8uqrcrd
8r67MbLdPBLMEj9bhF6j28bN6apVgW6u5ZVd5f8Aye8r+WdO1z
R7G3vf0brEbw3NlcavqN3axwuro0VpDc3MkdnGVkYcLZYkpx2+F
aKvMp/+cPPypu77QdVutBvrrUdDvf0hYX115i1q4vIrofVwsjXE1+0
spVbaJEEjuEjX01AjZlKrM5f+cefy+mbSnby+OelaZp+kWEgvLsS
Wtppom+qCJxMGSWAzO0c4Prq5DiTkqFVUs8wf847eVb/QPMWj
6RA2m3OryXd4bx5rm7KX9z9aZrh0luAXBa6mLIHQEOQpQhGV
VKPJH/OOGn6T5Ah/L/zXqt1rthHcNL6UN9q9nbrBx4JZqJtUvLp7
RV6wXF3PG1SOIQIiKsjuv+cdvJN1DdW5h1aOOa9GoxLB5m1uD
6jdATqX08w36GwDLcSo62noo6OyOrIeOKozUfyD8karc3d3d6Zcy
TXQdJ3/AEtqI5pLHFFPGQtyB6dwsMX1lPsXJjRrhZGVSFWQ6R+
Wuk+W1uYtGe4srWaG/QWKTu1kkuoXc17POsLGgkaaZyKGip+7
QIgpirwa2/5wh/Ku60jy1p/mDSr3WbvQzZTQX9xrms+uLqzhEMUs
bG/Z4kj+JoIVf0rcu3oqhZiVXs2ufkn5O8xaLp3l2+0uU6bp9pc2FvD
Ff3luRaXUBtpoXkgnSSSN4zRldmBIDfaVSFWMaz/zjL+Xuvwava3
unag9vqks808CeYdYihjNyZTcLaxx3qpaR3HrSC4jtxFHOrFZldaD
FUi1r/nDz8o/MOoWeq3/AJVeS8s7XVbK3lXVtTjMVvq8t3NfRqI7t
QBO15cBzSpWT068FVVVema3+Vej67r2ma3PBETa6hHq0sckRl
aa/trV7O0lDSOViEMcjmiIGZ/TbmvFhIqxbzX/AM40flx5383f461ry+
9zr/1RbD62NRv4gbVeVIjDFcpCVqxJ+DdgrH4kUhVNr78ifJ99q41
70NSttQ+tSXhmsdf1axrJK0byoyWl5EhhkaJGkgKmGRxzeNmJJV
ekeX9AsPK2m2OkaXB6FlZRJBbxc3fhGgoq8pGZjQdyScVTjFXY
q7FXYq+VNL/5y48u3tzKl/5X8w6TZRGFn1O9tLQ2Yt7m9l022nrb
Xk0pSe7iaFEEZmB4yyRRwOspVVL/AP5yx0Gxe0tx5U8wT3U8E
d+1vBDYPJDpclvLdLqEhN8E9ExQSMEV2uarw+r+o8asqxLV/wD
nNGz/AEjqem+Wvyw8468lhqumaWdTXTYNP0e5e81GDTZDbX+
oXEEcjxSzKgi+Fncj7MCzXEKrN7P/AJyq8t6re3uI6Vouqarq
a6ZJpd8xuI7ee6LGS21CSGNfSgdisskcyHikkSOwUqspg/P7Rbzy
5r3mW10nU5rfRFhivIFS1W4TUWf05tO4vcqgurZyizcnWEF1CTP
STgqx21/5yi8vyi4S60DWrK505iNbtp4rMyaMn1k2qyXLRXkkcys4J
H1N7puO5UdMVYz+XP/OTdz5ruE0g+Wr/AFvWJLlllg0i2s7WGxtI
7TS55J5ZdS1SMSoragn93SY1ZFtnERmlVe+/l1+ZGlfmhpzavokd
wbIGNFnmjWMPIYkeWMDkWDwOxhmVgDHOkkR+ONwFWf4q7
FXYq7FXYq7FXYq7FXYq7FXYq7FXYq7FXYq7FXYq7FXYq7FX
Yq7FXYq7FXYq7FXYq7FXYq7FXYq7FXYq7FXYq7FUr0jRbPQY
HtrGIxxvPc3LAu8haW5leeVizHk7saVoB8K0UABVNMVdirsVdir
sVdirsVdiqTeYPL+n+adPuNL1S2jubS5TjJHIiOp3DKSrhlJVlV1
2OKpzirsVdirsVdirsVdirsVdirsVdirsVdirsVdirsVdirsVdirsVdirs
VdirsVdirsVdirsVdirsVdirsVdirsVdirsVdirsVdirsVdirsVdirsVdir
sVdirsVdirsVdirsVdirsVdir4K/NL/nM/Wvy5Gn+j+WyXZbUptH
v5r/AMz6foVnb31oQbmOC61ZLeK4BSSJ7UhkNyDIOMTQyDFU4
8v/APOY8XnfzZrfkryjoVhrerabrD6Wwi1me3hVUi1GVnma602Jg6
GwZHEKXEPqOqpcPxk4Ks38uf8AOSyeYfy+m89x6TZug1aHTFjt
NYW8sYVmuIYFuLrUrf0FhiEoknlt/rUMag8ZZSGoqxX8uPzt80ee
vNHnXXXL5IdN8s+XPL7X1x9c1OmepWrQX1x9c1OGW9kubnT4SsDi
wJtZRdJCbZkuJYyZuNuqwM/85r6lpNnqvmTX6lpNhsmqvmrmaDTq
R5h1SeW5nn1e50udIzBoMj3EaKL28EiI8kBWSeG8jlhVU9K/5z
suvN2upovlXXoebPWwVvI6e2jl85R296rvWGJ5ih0V9VNpqOsXsIt3t
pCLqOdo9La4EI45ZYThHcPLJHGzeapAWWDk5vZ5b3PoClrT0D8l

CrZXXBliWNgiHEjAsEca7+cnHyfqGGo/XEucSSIXQM1wSY/9H
l+Ngqofl1/zlZq35yXF35y+OLvLoOk6Bb6LDr1tcJrBa/vTp2o3pal
Y2saW7JaqskshhhhmS45JIkZVVrhVXrQjp8+d5yVYT11vUfU/Jo
HzRqF3Yx2Sa9LFZRLaWupXckiX7ath0ppTprN8FrjEaRTgjNFrUbBW3ETs1YppIuEs
irEU/wCCcvbqLTbS6v/JaWFzPbZyamIrjWFFubRzraavFg2S4W1YPqd
xFdqI7QJweWWKZm5kWP1WK/mB3E8xmK4uJtK+Ft5o3o3DU9Ur6vUrmezyjWF
s6xpNvPqHm/TNeRm/PQ6CDSL9TqGIKsPrBG2AhEmeWtDSVhtQCRgXRO9rB

ZJlX1V53/N/RPI9lCmmPOMm9YnKr8JFnqsN52JFsNgIFP9V6HbIv+bZM6WwFqMvnU8XpBd1U3srKWNrgkPAaH2

ZJlX1V53/N/RPI9joutXV1bvod1qU9hqGqi6X6rpohtrxzJNIgdf96rZ
LTiWX9/KqVLgRsq+XtP/AOc1NTn8sf4rvvIlrZWF3DbNp8r+YaxCV
/0f676hIbBRaWdv9fDvcKLgiKGaRoUCpzVeb+Uv+c89eS4sbC/8p
adq0V1/jC9OrQebtKt4JYtN1fWre2h0uCeO3n1SBIbGNWuIIeYRll
eJmPxqvp38yPzI8yad5V8u6jrN3F5CtdT1NYdU1mGaDUl0jTngm
mgmaa6thbQSSusUMkk8MttbyOw5TL6crKvOfKv/ADlFNpWh2byJ
d+ZYmm1E22q382l2s+sW9tNGkcemNopurHU7txJ8CQG1VgpDp
FIrriqD/NP/AJzT1P8ALw6cln+XSXzHUH0nUpL/AMzafoNpZ6hbGt
zbx3WrrbxTt6bxSW1GT60jkrw9N8VZV5g/5yf8z6Ha3OrD8uoJdLt
4/M168h8wKl0+n+WpnivJY4RYshmfiDBE0yK/ICSWGjEKou6/5yn
vDqE+l6f5NF3dteTWUFudVEU8EkesW+jr+kka2P1Izmf6xbCsxmt
45HWhUKVWX+Y9a/Mm9822Nj5du9Ms5U0C2ur3StRDT2Kz3Vx
JDJMtzBElw72pQMiAxxXCB4n9BpUubdV8+ad/zmiPI9zpXkzWmh
8yeYv0bd3TFbn6nqFy8F3cRKHhXT4rBDJHCWT07nkSrloY41M
mKvd/yq/OHX/MPnHzR5S8y6dBYXNneP6PO9Uxugs7SRoNOZb
aM3ohd3e4eQQyQrNBVGEll1XhNr/zkbH5ZN35i8x/m/bpq9kusT6t
5EvLCCKDTY7WC4dY5ZLHT7jU7VYiiE3kv1mC5+zBDynh4qsu8
u/85g6r568vJ5k8p+RrXUrNptAtBJLr7WyNd63qMemxIvLT2kCxS
MxlMkcbr8C+kXMqwqpXL/zmjr0vnG08oWH5YJczfVNUa6L+bNLt
bt77S5b23uYNNsLjhc6hEJrKRFnjROoMkcdG4qvr38u/P1n+Ymm
DVLP040kIkii9XlcC0mAltJp4WRHga4gZJlikUOqOvKjVAVZ7irsVdi
rsVY0nkvy9GqImhWCqn1biBZwgL9VuDdw0UHDb0pyZo/wCSX94t
H3xVBWH5deVNLjeGy8saXbRu1w7JDp9vGrNddJ6c5IVACZV+Fz
+2NmqMVSe4/Jj8vru6e9n8j6FG5hYbtGmsHBHa6hO+kWjS3lvE0bJFO5i
5Sxq0UZVXJUFEIHwiiqN8vflV5L8p0/1PyzpVu2Ftb9e/WXrjGaIizZaZb
W00k5EwMjvFGrM5E8vxE1/eSb/G1VUv1X8p9Fzyi+TL9priw1A
yveySek01zJPcG6neQGIxH1ZCxZRGE4sURFUKAqmFh+VfkrSnt5
RbOy8n6PbW+iO0ulQw6ZbR2EjP7Zbx2EjP6jNaqsYELF/iJjCktv1xVC3/5O
+Q9TaykuvJuJWiTSWN2t/ZySaTaO1teokUa3MJeI8JlSGJRIPiCxxit
EUBVPfLHkzSvKkFtHZ2vcRW62z30scZvLhfUeZ2mlVFLNJLJJK
+wBkd3oCxxVlWKuxV2KuxV2KuxV2KuxV2KuxV2KuxV2K
uxV2KuxV2KuxV2KuxV2KuxV2KuxV2KuxV2KuxV2KuxV2
KuxV2KuxV2KuxV2KuxV2KuxV2KuxV2KuxV2KuxV2KuxV
2KuxV2KuxV2KuxV2KuxV2KuxV2KuxV2KuxV2KuxV2Kux
V2KuxV2KuxV2KuxV2KuxV2KuxV2KuxV2KuxV2KuxV2Ku
xV2KuxV2KuxV2KuxV2KuxV2KuxV2KpTomh2Xly0Flp8Jig
EtxMVLvIzS3ErzyuzyMzMzyOzMSSSScVTbFXYq7FXYq820n8pP
LGieZLzzZaWlyNTujMz+pqV9NaRyThBLJBZS3DWsEsgQc5IoUd
9+THk1VXpOKuxV2KuxV2KuxV2KoWzsbbTohBaW8cEQZ
3CRIqLykYu5ooAqzMWJ7kknc4qisVdirsVdirsVdirsVdirsVdiq
W6zpFr5gsL3TL6NpLW8hkt50WR4y0UqlHXnGystQSKqQffFVe2s
LWyad7e2jiadleVo0VTIyosas5AHIhEVQT+yqjoBiqLxV2KuxV2Kux
V2KuxV2KuxV2KuxV2KuxV2KuxV2KuxV2KuxV2KuxV2KuxV2Ku
xV2KuxV2KuxV2KuxV2KuxV2KuxV2KuxV2KuxV2KuxV2K
qUsjRgFYmk9lK/8AGxGKqH1mT/lkl++P/qpirvrMn/LJL98f/VTFXfW
ZP+WSX74/+qmKu+syf8skv3x/9VMVd9Zk/wCWSX74/wDqpirvrM
n/ACySfH/ANVMVd9Zk/5ZJfvj/wCqmKu+syf8skv3x/8AVTFXfWZ
P+WSX74/+qmKu+syf8skv3x/9VMVd9Zk/5ZJfvj/6qYq76zJ/yyS/fH
/1UxV31mT/AJZJfvj/AOqmKu+syf8ALJL98f8A1UxV31mT/lkl++P/
AKqYq76zJ/yyS/fH/wBVMVd9Zk/5ZJfvj/6qYq76zJ/yyS/fH/1UxV31
mT/lkl++P/qpirvrMn/LJL98f/VTFXfWZP8Alkl++P8A6qYq76zJ/wAs
kv3x/wDVTFXfWZP+WSX74/8AqpirvrMn/LJL98f/AFUxV31mT/lkl+
+P/qpirvrMn/LJL98f/VTFXfWZP+WSX74/+qmKu+syf8skv3x/9VM
Vd9Zk/wCWSX74/wDqpirvrMn/ACySfH/ANVMVd9Zk/5ZJfvj/wCq
mKu+syf8skv3x/8AVTFXfWZP+WSX74/+qmKu+syf8skv3x/9VMV
d9Zk/5ZJfvj/6qYq76zJ/yyS/fH/1UxV31mT/AJZJfvj/AOqmKu+syf8A
LJL98f8A1UxV31mT/lkl++P/AKqYq76zJ/yyS/fH/wBVMVd9Zk/5ZJf
vj/6qYq76zJ/yyS/fH/1UxV31mT/lkl++P/qpirvrMn/LJL98f/VTFXfWZ
P8Alkl++P8A6qYq76zJ/wAskv3x/wDVTFXfWZP+WSX74/8Aqpirvr
Mn/LJL98f/AFUxV31mT/lkl++P/qpirvrMn/LJL98f/VTFXfWZP+WSX
74/+qmKu+syf8skv3x/9VMVd9Zk/wCWSX74/wDqpirvrMn/ACyS/f
H/ANVMVd9Zk/5ZJfvj/wCqmKu+syf8skv3x/8AVTFXfWZP+WSX7
4/+qmKu+syf8skv3x/9VMVd9Zk/5ZJfvj/6qYq76zJ/yyS/fH/1UxV31
mT/AJZJfvj/AOqmKu+syf8ALJL98f8A1UxV31mT/lkl++P/AKqYq76
zJ/yyS/fH/wBVMVXJcSMwqBMwBtpFB7kx0H3OT+GKorFXYq7FXYq7F
XYq7FXYq7FUH9Zk/wCWSX74/wDqpirvrMn/ACySfH/ANVMVd9Zk/5
Zk/5ZJfvj/wCqmKu+syf8skv3x/8AVTFXfWZP+WSX74/+qmKu+syf
8skv3x/9VMVd9Zk/5ZJfvj/6qYq76zJ/yyS/fH/1UxV31mT/AJZJfvj/A
OqmKu+syf8ALJL98f8A1UxV31mT/lkl++P/AKqYq76zJ/yyS/fH/wB
VMVd9Zk/5ZJfvj/6qYq76zJ/yyS/fH/1UxV31mT/lkl++P/qpirvrMn/LJ
L98f/VTFXfWZP8Alkl++P8A6qYq76zJ/wAskv3x/wDVTFXfWZP+
WSX74/8AqpirvrMn/LJL98f/AFUxV31mT/lkl++P/qpirvrMn/LJL98f/
VTFXfWZP+WSX74/+qmKu+syf8skv3x/9VMVd9Zk/wCWSX74/w
DqpirvrMn/ACySfH/ANVMVd9Zk/5ZJfvj/wCqmKu+syf8skv3x/8AV
TFXfWZP+WSX74/+qmKu+syf8skv3x/9VMVd9Zk/5ZJfvj/6qYq76z
J/yyS/fH/1UxV31mT/AJZJfvj/AOqmKu+syf8ALJL98f8A1UxV31mT
/lkl++P/AKqYq76zJ/yyS/fH/wBVMVd9Zk/5ZJfvj/6qYq76zJ/yyS/fH/
1UxV31mT/lkl++P/qpirvrMn/LJL98f/VTFXfWZP8Alkl++P8A6qYq7

```
1UxV31mT/lkl++P/qpirvrMn/LJL98f/VTFXfWZP8Alkl++P8A6qYq7
6zJ/wAskv3x/wDVTFXfWZP+WSX74/8AqpirvrMn/LJL98f/AFUxV3
1mT/lkl++P/qpirvrMn/LJL98f/VTFXfWZP+WSX74/+qmKu+syf8skv
3x/9VMVd9Zk/wCWSX74/wDqpirvrMn/ACyS/fH/ANVMVd9Zk/5ZJf
vj/wCqmKu+syf8skv3x/8AVTFXfWZP+WSX74/+qmKu+syf8skv3x/
9VMVd9Zk/5ZJfvj/6qYq76zJ/yyS/fH/1UxV31mT/AJZJfvj/AOqmKu
+syf8ALJL98f8A1UxV31mT/lkl++P/AKqYq76zJ/yyS/fH/wBVMVd9
Zk/5ZJfvj/6qYq76zJ/yyS/fH/1UxV31mT/lkl++P/qpirvrMn/LJL98f/VT
FXfWZP8Alkl++P8A6qYqiUYuoJUqT2NKj7iR+OKr8VdirsVdirsVdir
sVdirsVdirsVdirsVdirsVdirsVdirsVdirsVdirsVdirsVdirsVdirsVdi
rsVdirsVdirsVdirsVdirsVdirsVdirsVdirxW9/NGbRb3UbS4top+
FxdpAWuUgNIY1dUpxbr8RLNT+VeTUXBatXf5ywW61j071WKh1/
f8V4MIk6O3KPksbfWyORX/dZ23oras0fzLNct5SlgURxatI3qoSrkJ
9SmnChlJFQyDcHfCqY6lqc9trOi2UbAQ3SXhlBAJJiVCtD26nFWF
+ZvzGPlPWLm2ukR7YLpioCxRw1y9yHYEIwNBGDRig2PxVO4V
K7b85o5I7dptL9Jp4o5UH1kFT6otjGnIxr8ZE5JFP2DTlXZtUbov5r
Nr4nay0yOUW8FxPKRdkArCEIEfKFSWYOtOQQDx6VbVMPMPn
GeLy/Z6zDdRaY1y6m3juwtJhIx9FXZ2QRqyUd+6Cu+27asd0bz9
qeoyKPXikR7zT0cpGv7g3FxcRyWxNTVlSNGqfi+Kp2K42rNfJ3m
W/1++16K9sntEtJokgjkUB/TdCQWoTu32vYEDfriqtHrt2+i69el19a
zk1RYjxFALd5BHUd6BRXxwqwHSvzNv8ATrN11aBJrpPWmKvIk
DmBIoJFVQqssk0vqn0kWgYKQWDK2C1Wt+a97bXlw01lA1vF68
TQpdAOkkd1NArOzxqFLemKhmACkPXfiG1RLfmpcarBAdNt7aO
VrrT4Ss10waQz3EcbiNTBVoqMVMtPhYGiNTG1ST/lcd3NPNIkCJ
DLbqbdZGCJE8ltb3KtNLRth6jKKL8TFFoK1xtWW6h5tuUi0RbnWI
NHjudPjunvJ4kZZZyq1iUyMqKRUsR9pgRxpQ4qk6/nI1pbUvdPRL
lACwaV4VdSkDLKE9OR1WQzUUEGlKE9aNqmg/NKWW1tdRi02
P6lLeJbc2uj6hBtmuSwURcakAKg5/E54/DXljapV/yti71iwvpLCwigk
t4BM8puhKFDMAvBRH8RPIVDcKbneg5NqyS9893H6GvtS+rCxF
nf2dnK8zqyE/WoYbkg0A4JydQ+1aFqCmNqld/+bsa3Gow6fZwzx2
pt+Fw94qxyLJNbxM/wqxEYE1Q45CisSBtVtUul/OlrRZPW0lGMcV
3M3C8Ap6LThUo8Yq37ocwN15qQprQNq9O8xape6XoN/fcI4rqG
CRwqOZUVh0oWRCfpUYVQ/mXzjD5ZuLSGaBpFmjmlZlYAhYni
QhVO7tWQHiN6AnFWJyfmzCkksa6Y8npcS5SeNwFeT0VNUJW
nM8WoTTfjypgtWXjzC9zdaLFBJEpvYvXltpBWdIjGW5clkoKGi04t
y3oQFYgqy7FXYq7FXYq7FXYq7FXYq7FXYq7FXYq7FXYq7FXY
q7FXYq7FXYq7FXYq7FXYq7FXYq7FXYq7FXYq7FXYq7F
XYq7FXYq7FXYq7FXYq7FXYq7FXYq7FXYqwPzx5ouPK/6LlhjW
RJZrkSxs6x81jtJ5lUO+y1dF3+ih6YqxJfzktvTkleyQIohaouSRwltZb
gMS0ShQWj9NQSGJYEquwItWT+TfPo83XV/bfUTbfVvskzK7MAz
IeSUVl6Ar1DKQag7YqjdB1y61DypZ6vMym5l09bhiFovqGLlWnhX
thVD32v3lt5a0zU0ZfrE50gOSoofrU8Ecm3aodqeGKsHtvztiu1d4d
MWVY6CQx3JO714BA0Kk12rUKRXYN3Fq3c/nhaW5elirgR3Drxu
qljDA04/3Vx4twK15VDU+E42r0PTPMl7earcaRc6YIJbeH15Jo5zN
CEkIEVCY42LORJVSq09M7kEYVeVRfmNqJu0trfVra9RLopGyxx
87z99bQmEKjngw5zMv7RRUfdAxYWrI289assWiBLNpBd6tcWs9
yEHpxwx38luiAV+2yqKnsAT1Oyr0TUb+a31PSLZGAjuPrPqCgJP
poGXftvirznXvOmq6J5lnRgX0m3SISqsaMxeS3nkRFpR/Ud41VK/
Bvx+0y42qWaz+a96IWSytLZXMVywnW69aIvElvIqxN6QDtSajqQ
OPFjvx3bVMYfzdWSdrV9PiimBZAXvP3QkjuDbSGRxCfTiDDZ2A
ZuSgR71xtWN6h+bWqW9neKIYROJdUMEyMJUMVut8U2ooqrW
6ivxB132JxtWWWX5g32pDzRcWtojrp9pBLbW4JkkEjPdI/rKoDBh
6QJjBJAFA1TjaoK1/MNtMuEU6tb65ZOkJlu4FSFbSSWVY1V2Rm
WjAkhTRl4nkTUY2qpoH5unzHdWljaabF69z9z9WKh7tgqia2nuTyP1
etVEJHwhlPJfiG4Dapen50ugRJdIQymF5GCXgoGBkog5Rgmgjo9
BVWI+EipDasj0vzxqTazcaTd6crvJfNbwtDLWOJIrW3mm5lkUkL6
hKtxHInhRdiVUuvvzUj0WK/ST0by7i1K5thbieOFo4E5FGk2JUHjx
UkUZioJFa42qGufzeltJ7hW06Exxm8IH1ukpWGSBEJHpkColLtQk
LGrOC3GjNqzPyZ5zl84NdstikEFsY42f6yJGaV4opaKqpx4gORy5
12Hw7niVTGw1uT1fMzXPxRabdBIwijl6Qsba4I9zykan0DFWFTfm
9aW0UDS2LK7tEkn79CimVWZSrUrIoKlXYL8LVXdgRgtWQ6N54
Gu2+pOLRrB7RQpNyUIEpLJxZeadHWgqyhgRRhXZVk/l+/l1XTb
K8mVVeeJJCFFB8QqNqtTbtyYDszDclU4xV2KuxV2KuxV2KuxV2
KuxV2KuxV2KuxV2KuxV2KuxV2KuxV2KuxV2KuxV2KuxV
2KuxV2KuxV2KuxV2KuxV2KuxV2KuxV2KuxV2KuxV2Kux
V2KrGjR/tKDsRuK7Hr9+KuMaNWqg1HHp28Pliq7iNtunT2xVCTaf
b3FxbXUkfKa3Egiep+ESABtgaGoA64qpQaRaW1zd3iQ/v7ox+q7
MzFvTUqgHIniqgmgWgqWNKsSVUd6a7fCNtxt0NKbfRiqFvdPt9R
t57S4iDQzo0cigleSOKMCVIO42O+Kog28TIsZjUotKKVFBTYUGK
qnEb7dd8VbpiqDs7CCwWRII+CySSTOKk1eVi7ncnqSTiqKKKxq
VBO3UeHTFXBFFaAb7nbrirQiQU+AfCKDYbDbYfdirRiQgqUUg9
RQU/z2xVRvLG21CF7a6t454XFGjlRXRh4FWBBxV1rY21lFHBbw
RxRRqEREQKqOgAA6DFURwWlOIpttTw6fdirgiqKBQB4AeO+K
oKx0y1022Szt4QkCVom7D4iWJJapJJJJ3J3OKosQxgUCLQjjSg
+z4fLFXGJCalFrv2Hfr9/fFVC/sYNTt5rS5j9SGZSjrUiqnqKgg/ccVX
NaQvOly0YMqIyK56qrEFgPnQYql48vacLxr/AOqr65T0y2/HjSn2K
8a02rStNq0xVNTDGXEhRS4FA1ByA8K9cVVMVdirsVdirsVdirsVd
irsVdirsVdirsVdirsVdirsVdirsVdirsVdirsVdirsVdirsVdirsV
```

irsVdirsVdirsVdirsVdirsVdirsVdirsVdirsVdirsVdirsVdirsVdirsVdirsV
dirsVdirsVdirsVdirsVdirsVdirsVdirsVdirTKG2IB+f3Yqs9JNxwXenY
dun3dsVXBFUlgoBbqabmnjiqnNbx3ETwSLWN1KMvSqkUI29sVS
6bQrG4t7S0kg5QWjQvDHzYKDBT06gH4gpAIDVFQD1AOKpqEV
a0UCvtiq30k2HBdq02HfbFUPb2FvazXVxFGFluWRpXqSWKIEXq
dgAOg26nqSSqrpBHHThGq0NdlA3pSv3YqqcQNqe/8cVQs1jBPP
b3MiVlt+fptUjjzHFtgaGo8cVRJUN1APTr7GoxVr00AA4igJI26E1r+
s4q4xIa/APiFDsNxvsfvxVxjU9VHft41/qcVbVFUsQoBbqQOvzxVLr
fRdPtLie8gsYI7i4AE0qRKryAGo5MBU/TiqYCNF3CgfIeAp+rbFXe
mnXiO/b+bc/f3xVCnTrY3a3xiBuFjaFXqahHKswArQVKrU0qaDwG
Kog28RLExqS1KniN6eOKrjGhqSo367Ap2qKgoqgDwAp02
xVL/0RaUv19EUv2L3Iqf3jGJIKnfb4EVdqdK9d8VW6hotlqlv9VuYA
0Q40CkoV4kEcWQgjp2OKouKyt4IhBHCixBVQIFHHioCgU9gAM
VROKuxV2KuxV2KuxV2KuxV2KuxV2KuxV2KuxV2KuxV2KuxV2K
uxV2KuxV2KuxV2KuxV2KuxV2KuxV2KuxV2KuxV2KuxV2KuxV2
KuxV2KuxV2KuxV2KuxV2KuxV2KuxV2KuxV2KuxV2KuxV2KuxV
2KuxV2KuxV2KuxV2KuxV2KuxV2KuxV2KuxV2KuxV2KuxV2Kux
V2KuxV2KuxV2KuxV2KuxV2KuxV2KuxV2KuxV2KuxV2KuxV2Ku
xV2KuxV2KuxV2KuxV2KuxV2KuxV2KuxV2KuxV2KuxV2KuxV2K
uxV2KuxV2KuxV2KuxV2KuxV2KuxV2KuxV2KuxV2KuxV2KuxV2
KuxV2KuxV2KuxV2KuxV2KuxV2KuxV2KuxV2KuxV2KuxV2KuxV
2KuxV2KuxV2KuxV2KuxV2KuxV2KuxV2KuxV2KuxV2KuxV2Kux
V2KuxV2KuxV2KuxV2KuxV2KuxV2KuxV2KuxV2KuxV2KuxV2Ku
xV2KuxV2KuxV2KuxV2KuxV2KuxV2KuxV2KuxV2KuxV2KuxV2K
uxV2KuxV2KuxV2KuxV2KuxV2KuxV2KuxV2KuxV2KuxV2KuxV2
KuxV2KuxV2KuxV2KuxV2KuxV2KuxV2KuxV2KuxV2KuxV2KuxV
2KuxV2KuxV2KuxV2KuxV2KuxV2KuxV2KuxV2KuxV2KuxV2Kux
V2KuxV2KuxV2KuxV2KuxV2KuxV2KuxV2KuxV2KuxV2KuxV2Ku
xV2KuxV2KuxV2KuxV2KuxV2KuxV2KuxV2KuxV2KuxV2KuxV2K
uxV2KuxV2KuxV2KuxV2KuxV2KuxV2KuxV2KuxV2KuxV2KuxV2
KuxV2KuxV2KuxV2KuxV2KuxV2KuxV2KuxV2KuxV2KuxV2KuxV
2KuxV2KuxV2KuxV2KuxV2KuxV2KuxV2KuxV2KuxV2KuxV2Kux
V2KuxV2KuxV2KuxV2KuxV2KuxV2KuxV2KuxV2KuxV2KuxV2Ku
xV2KuxV2KuxV2KuxV2KuxV2KuxV2KuxV2KuxV2KuxV2KuxV2K
uxV2KuxV2KuxV2KuxV2KuxV2KuxV2KuxV2KuxV2KuxV2KuxV2
KuxV2KuxV2KuxV2KuxV2KuxV2KuxV2KuxV2KuxV2KuxV2KuxV
2KuxV2KuxV2KuxV2KuxV2KuxV2KuxV2KuxV2KuxV2KuxV2Kux
V2KuxV2KuxV2KuxV2KuxV2KuxV2KuxV2KuxV2KuxV2KuxV2Ku
xV2KuxV2KuxV2KuxV2KuxV2KuxV2KuxV2KuxV2KuxV2KuxV2K
uxV2KuxV2KuxV2KuxV2KuxV2KuxV2KuxV2KuxV2KuxV2KuxV2
KuxV2KuxV2KuxV2KuxV2KuxV2KuxV2KuxV2KuxV2KuxV2KuxV
2KuxV2KuxV2KuxV2KuxV2KuxV2KuxV2KuxV2KuxV2KuxV2Kux
V2KuxV2KuxV2KuxV2KuxV2KuxV2KuxV2KuxV2KuxV2KuxV2Ku
xV2KuxV2KuxV2KuxV2KuxV2KuxV2KuxV2Kv8A/9k=,
/9j/4AAQSkZJRgABAgEASABIAAD/7QAsUGhvdG9zaG9wIDMuM
AA4QklNA+0AAAAAABAASAAAAAEAAQBIAAAAAQAB/+4AE0F
kb2JlAGQAAAAAAQUAAklE/9sAhAACAgIDAgMDAwMDBQQEB
AUFBQUFBQUHBgYGBgYHCAcICAgIBwgJCgoKCgoJCwwMDA
wLDAwMDAwMDAwMDAwMAQMDAwcFBw0HBw0PDQ0
NDw8ODg4ODw8MDAwMDA8PDA4ODg4MDwwREREREQwRE
RERERERERERERERERERERERERERERERH/wAARCANKBKcDAREA
AhEBAxEB/8QBogAAAAcBAQEBAQAAAAAAAAAABAUDAgYBA
AcICQoLAQACAgMBAQEBAQAAAAAAAAABAAIDBAUGBwgJCg
sQAAIBAwMCBAIGBwMEAgYCcwECAxEEAAUhEjFBUQYTYSJx
gRQykaEHFbFCI8FS0eEzFmLwJHKC8SVDNFOSorJjc8I1RCeTo
7M2F1RkdMPS4ggmgwkKGBmElEVGpLRW01UoGvLj88TU5PRl
dYWVpbXF1eX1ZnaGlqa2xtbm9jdHV2d3h5ent8fX5/c4SFhoeIiYq
LjI2Oj4KTlJWWl5iZmpucnZ6fkqOkpaanqKmqq6ytrq+hEAAgIBAg
MFBQQFBgQIAwNtAQACEQMEIRIxQQVRE2EiBnGBkTKhsfAU
wdHhI0IVUmJy8TMkNEOCFpJTJaJjssIHc9I14kSDF1STCAkKGB
kmNkUaJ2R0VTfyo7PDKCnT4/OElKS0xNTk9GV1hZWltcXV5fVG
VmZ2hpamtsbW5vZHV2d3h5ent8fX5/c4SFhoeIiYqLjI2Oj4OUlZa
XmJmam5ydnp+So6SlpqeoqaqrrK2ur6/9oADAMBAAIRAxEAPwD
7+Yq7FXYq7FXYq7FXYq7FXYq7FXYq7FXYq7FXYq7FXYq7FXY
q7FXYq7FXYq7FXYq7FXYq7FXYq7FXYq7FXYq7FXYq7FXYq7F
XYq7FXYq7FXYq7FXYq7FXYq7FXYq7FXYq7FXYq7FXYq7FXYq
7FXYq7FXYq7FXYq7FXYq7FXYq7FXYq7FXYq7FXYq7FXYq7FX
Yq7FXYq7FXYq7FXYq7FXYq7FXYq7FXYq7FXYq7FXYq7FXYq7
FXYq7FXYq7FXYq7FXYq7FXYq7FXYq7FXYq7FXYq7FXYq7FX
Yq7FXYq7FXYq7FXYq7FXYq7FXYq7FXYq7FXYq7FXYq7FXYq7
FXYq7FXYq7FXYq7FXYq7FXYq7FXYq7FXYq7FXYq7FXYq7FX
Yq7FXYq7FXYq7FXYq7FXYq7FXYq7FXYq7FXYq7FXYq7FXYq7
FXYq7FXYq7FXYq7FXYq7FXYq7FXYq7FXYq7FXYq7FXYq7FX
Yq7FXYq7FXYq7FXYq7FXYq7FXYq7FXYq7FXYq7FXYq7FXYq7
FXYq7FXYq7FXYq7FXYq7FXYq7FXYq7FXYq7FXYq7FXYq7FX
Yq7FXYq7FXYq7FXYq7FXYq7FXYq7FXYq7FXYq7FXYq7FXYq7

```
Yq7FXYq7FXYq7FXYq7FXYq7FXYq7FXYq7FXYq7FXYq7FXYq7
FXYq7FXYq7FXYq7FXYq7FXYq7FXYq7FXYq7FXYq7FXYq7FX
Yq7FXYq7FXYq7FXYq7FXYq7FXYq7FXYq7FXYq7FXYq7FXYq7
FXYq7FXYq7FXYq7FXYq7FXYq7FXYq7FXYq7FXYq7FXYq7FX
Yq7FXYq7FXYq7FXYq7FXYq7FXYq7FXYq7FXYq7FXYq7FXYq7
FXYq7FXYq7FXYq7FXYq7FXYq7FXYq7FXYq7FXYq7FXYq7FX
Yq7FXYq7FXYq7FXYq7FXYq7FXYq7FXYq7FXYq7FXYq7FXYq7
FXYq7FXYq7FXYq7FXYq7FXYq7FXYq7FXYq7FXYq7FXYq7FX
Yq7FXYq7FXYq7FXYq7FXYq7FXYq7FXYq7FXYq7FXYq7FXYq7
FXYq7FXYq7FXYq7FXYq7FXYq7FXYq7FXYq7FXYq7FXYq7FX
Yq7FXYq7FXYq7FXYq7FXYq7FXYq7FXYq7FXYq7FXYq7FXYq7
FXYq7FXYq7FXYq7FXYq7FXYq7FXYq7FXYq7FXYq7FXYq7FX
Yq7FXYq7FXYq7FXYq7FXYq7FXYq7FXYq7FXYq7FXYq7FXYq7
FXYq7FXYq7FXYq7FXYq7FXYq7FXYq7FXYq7FXYq7FXYq7FX
Yq7FXYq7FXYq7FXYq7FXYq7FXYq7FXYq7FXYq7FXYq7FXYq7
FXYq7FXYq7FXYq7FXYq7FXYq7FXYq7FXYq7FXYq7FXYq7FX
Yq7FXYq7FXYq7FXYq7FXYq7FXYq7FXYq7FXYq7FXYq7FXYq7
FXYq7FXYq7FXYq7FXYq7FXYq7FXYq7FXYq7FXYq7FXYq7FX
Yq7FXYq7FXYq7FXYq7FXYq7FXYq7FXYq7FXYq7FXYq7FXYq7
FXYq7FXYq7FXYq7FXYq7FXYq7FXYq7FXYq7FXYq7FXYq7FX
Yq7FXYq7FXYq7FWiab4q/Ni2/wCfov5a3didRh8neb2t/UWIN9R03
kzsrMOCHU+TCimpUEA0BNSAdqeyJg1cfmf1OqHa8CLEZfIfrTnz
l/z8u/LHyQnl173QPMs36c0i31q3FvZWLFLad5kCy8r9KOPRYsF5
KBT4jvSOPsnJO6I2Ndf1Lk7XxwqwdxfIcvm9Y/5xv/5zM8lf85Qahr
Om+VdL1izl0qCK4nbU7e2iRklcoAhgupyTUb1A+eU6vQSwAGVb
939jfo+0IagkRB276/WU60r/AJyo0DU9Sjsm8t63bWz+a7ryYNRmj
sTajWLZnQxlYr2ScRuyEJJ6PGtOXGuRlpCBzHLirfl8myOrBPI8z
G9uY+KZaj/zkjpcFp5m1bS/Kuu63ovlyee3v9W06Gya1D2pIu/QSe
8hnnW2ofUaKF1qGWMyMrARGlOwJAJ5A38OiTqhRIBIHMivj16Jf
P8A85N2smoeWrLSvIfmLV4fM8U0+h3tnJoi22o28EK3Dyx/WdWg
ljURsGAmjiY9lJyQ0uxJkBXMb7fYxOq3AESb5EcNH7WaaL+dum
60n5gFdE1SCTySxj1CKWK2LTSiyW+MdsYrh1dhG6j4mQcmG9P
iyuWAjh3Hq5fOmyOcHi2Pp5/K2IaZ/wA5O6R5j/Q8Pl3yrrutXuo+W
7PzV9RtE0+O4t9OvTS39X61fwRmWShpHE8h2qaBl5WS0hjfEQ
KPDe/Me4MI6sSrhBNgSrbkfeWY3f5z20mv6l5Z0Py3q2vajpVvbz6
mlgLKOOwe6QSwwTS315bIZ3Q8wkbOVWjPxDLWsYNuIkAHld7/
ACBbPHF8IBJHPlt8yFXyP+cdn561zX/LkXl/VtP1DRNP0XUbuLUI
beKg1iCSaGFTHcSVljMTxyg0RZFIV2HxY5MHCBKwQQSRt5fBGP
OJExoggA7+fx8mHeRf+cnvLv5gr+Wb+dZn06Zn06Seh9mZPr
WyaSCZfrZjun4GQD90I/VLV+LhRqTyaQw4rI9X8NX8e7Zhj1Ynw0
6rrltXfurQf85LaDP+Vv8Aytn9Bayulc+H1B4LVdS21D9G19P616P
H1Pjr63918Q3ouA6U+J4di+/pyvuSNDxQxKKPu/O2y/O2y/w
AWaZ5M1zy7q/l/UtWinl0ttRjtHr82yGWeOGexurpBLGgLskhjbiKry
GROA8PECCBzrp8wGQzji4SCCeV9flb2nKG92KuxV2KuxV2Kux
V2KuxV2KuxV2KuxV2KuxV2KuxV2KuxV2KuxV2KuxV2KuxV2Ku
xV2KuxV2KuxV2KuxV2KuxV2KuxV2KuxV2KuxV2KuxV2KuxV2K
uxV2KuxV2KuxV2KuxV2KuxV2KuxV2KuxV2KuxV8f/n1/wA5p+Tf+
cefM9p5T13Qtd1C+uNMTVg+l21pLAls808H7x7i8gKkNC1fh40K/F
U0GdptBLNHiBA3re/1ODqdfHFLgIJNXtXL5h53pX/PyD8uNV0rzX
q/+HfMtvD5bsbTULlZLlZrZrOx5zzQx5zQ3d7BYR/VzHfujn1Z1JJV4hviLDibD
2XMECxvt16/DdJ+f/i/v/wCpR53jtM/O7s1Y+0yd6xUbB7B/Mw3/ZaQ3TcUNmrp2/MvuzsF3r5

```

NBpdzGbBpkhuJhqEEkcqFWHJFnDFGG+wOxzExanERIGQFyv7
nMzaXKDEiN1CvjuP0vq7/n2L+TPnv8ALLzR59vvNvlDUNCgvbG1
S3N7BJEruJ3Yohk3YqD4k+OYfa2ohkjERN05vY+nnjlIyFXTP/Jv5
Wec/JnmPVfzJ/w5qeq2tl+Ynm25ufLtzHIzHTtTnU2+s6ZbykIbqFW
NCoLSRNIiMrVrVkzRlHgsD0x38wORbseGUTx0T6pbeRP1B7B+
UM3mP8nPy7138vdQ8m6tqOr2d1rg0mS1sJZbPV4dUuri7t5XuSB
Fb0M/CZbh4mj47g96M/DkmJgitr8qFfob8HFjgYEG7Nedkn9KI8q/l
Vrn5X6l/wA4y+X2sJ9Rj8u6fr1pq1/aws9raTS6aigyOB8KPNVIyQO
XU0ocE8wn4kuVkUPinHhOPgjzoEE/BLF/KGTXtW/5yE1TVNN8z
QST3rXGlLYaxrOmw6jGui28I9K3sbuCG5YzQsnxK5aqofhoMmc9
CAFct7ANbnvDAaezMm+e1Ei9h3EMA1z8vri+/LHyIbPyt5q0X8zfK
3lDRrLQtT0yzmjd7uKyiBsbmVeVuLb6wpE8d3xUIWZDVmGWRyj
xDZBgZGwe6+f9jXLCfDjQImIiiO+uX9r0z8urvzp+Rfm3z63mnydq
mt23mt9P12DUdAtBeqL8WENteWcqK6tFxkiHos37tlapdaGlOXhy
xjwkCrFHuuwW7FxY5S4gTdGx31RH2Jn5c/Lmfz9+an5ka/5m0Xz
LoltPo3lJbQ2etappSyzRQ3slzCZNIvIY7l4TNGh+KVUfmI23YsJZe
DHGMSDvLoD3d4UYePJKUgRtHkSO/wDml5f/AM49eR/NPlyw/w
CcX7HU/K+pWr6Naeck1VpbR0XT3lR1hW4LAcPWP93X7X0itupy
RkchBG5FebDS45RGMEHYG/JJ45PMU3/OPM35fR+QPM7a3Db
/AFiSM6NNHGP9z0UwjVpOPqSGOT1OMYeiI5JHHGh4vFYr3+S
7+Fw0b93m+p9di1L81/P/AOXV/pmiXlpovlS61HVL3UdTsprB5p7j
T57GC1toLlY523uGklcxrGBGoV2ZqDGiRCEgTuaFDfrf6HJmDOc
SOQJO/uI/S+n8xHKdirsVdirsVdirsVdirsVdirsVdirsVdirsVdirs
VdirsVdirsVdirsVdirsVdirsVdirsVdirsVdirsVdirsVdirsVdirsVdir
sVdirsVdirsVdirsVdirsVdirsVdirsVdirsVfh7/wA/KvyM/MP8yvz
T0DV/Knk7U9Z0+Ly3ZWs01lavPF60d/fTGJ+JG9HQkV6EHOg7K
1MIYyJEA3+gPO9raXJkyAxBIofeXzF+Wn/OMX5tWHkf84rG7/L3
WobnUtE0eCyhls5A88kWvadcvHEG3PCKN2pU/CpPtmXl1mMzg
RIbE38i4mLRZRCYMTuBXzBed2f/ADjJ+dOo6v5ckuPyr1qBLGSw
iMv6PcExwiFKyEKoNOBPJqsFIQsURAth1eIA+ob21jR5jIXE7V+h
+53/ADlD+WWt/mZ53/J+10uXVtPt4W81rda1pJljk0trnSGgt5Wmjp
w5TMqgEjmOS9K5z2kyiEZXR5bHru9Hq8JnKNWOe46bEPLPI2h
edPJPmP8ALPzBqX5fz2sPlLT9X8p67baVaGWIJdPDPb6vp0cQJ
nguHirMqVniZyHjO5y7JKMoyAlzIkL+4tUIyjKMiOQTMTXnW4+T1dv
Kus+c/PH5kfmKuiXljpz+Sx5Y0uG6tmhvdRlSW6vJZ1tmAmjXlKsU
YkVZHIJCBeJanjEYRhe/FZ7hrhoefM/peU6r+V+v61+
U3/OMXlq60LVo59J1/wAsPrMdr9atLqwgtrC7t5pHltmjmg4PIo9R
WUrXlyA3y4ZgMI3Bzz2Brz9DOyg48/tNP8pef/
AMy7XUvJ/mHzD5V1ny75dspmu59R1wzlbq9+sKk19cTzuIVnjf04
35LRmiTn9qHjGUI0QvCCT0QCCT0j0HcGwYBGcrBIIA3uXU95Pe8n/ACr
/ADF0aMX/AJasta17yp5G836vrNT4izNVDmmELMuXUBAWkvhnhzmXbO
m4QmZfqYnVXojheXwM1wzQO0qBlEgkcrvbl7t2k4ZjeNkRkCAed
Ub5+/a3uf59eYNV/ObyfHpOl+QMvNEMK695VllmtJLG4aOPUobi5
9FY5Rcp6EURLTARqrMvpSM1SuPpgMcrJHXkKn0cjUk5I0Aecfrlq
kGv/AJTXnkz82Nf1LRNL8wajpkv5Ya3Zi5vNQ1TWeeoS30UsdrF
PqFxcssjpESIlYAmh41cliyOA8yTvTv5AbV5AMg4cliyOA8yTvY
7yWM+SbTX/wAudc/JDWtS8m6/PBov5Xx6PfJZaVNcyw6h/oI+rsq
D4X/0d/tFQNqkVyeSUZiGiyVbrt+V6+p+UmjGhaBHFGUDAkHaFHbrt+p6V+
WXmjWvJUv5v8vIuvXGpa15qvNT0izbTJEhu45tNsLePndtS1iUSw
OHLzCi7ryqK1ZYZOAw5iBvKjtfqF7VwF+4u1FGR0HE2tRvKk9Yj9H
vyZ5Sv5o5rvR9LtLW4eIkxmZZIqPQpIBIoSBmNqMnHMmY+zMdZ+V4j
UuRp8XhwET0AD1nKW52KuxV2KuxV2KuxV2KuxV2KuxV2KuxV
2KuxV2KuxV2KuxV2KuxV2KuxV2KuxV2KuxV2KuxV2KuxV2Kux
V2KuxV2KuxV2KuxV2KuxV2KuxV2KuxV2KuxV2KuxV2KuxV2Ku
xV2KuxV2KuxV2KuxV2KuxV2KuxV2KuxV2KuxV2KuxV2KuxV2K
uxV2KuxV2KuxV2KuxV2KuxV2KuxV2KuxV2KuxV2KuxV2KuxV2
KuxV2KuxV2KuxV2KuxV2KuxV2KuxV2KuxV2KuxV2KuxV2KuxV
2KuxV2KuxV2KuxV2KuxV2KuxV2KuxV2KuxV2KuxV2KuxV2Kux
V2KuxV2KuxV2KuxV2KuxV2KuxV2KuxV2KuxV2KuxV2KuxV2Ku
xV2KuxV2KuxV2KuxV2KuxV2KuxV2KuxV2KuxV2KuxV2KuxV2K
uxV2KuxV2KuxV2KuxV2KuxV2KuxV2KuxV2KuxV2KuxV2KuxV2
KuxV2KuxV2KuxV2KuxV2KuxV2KuxV2KuxV2KuxV2KuxV2KuxV
2KuxV2KuxV2KuxV2KuxV2KuxV2KuxV2KuxV2KuxV2KuxV2Kux
V2KuxV2KuxV2KuxV2KuxV2KuxV2KuxV2KuxV2KuxV2KuxV2Ku
xV2KuxV2KuxV2KuxV2KuxV2KuxV2KuxV2KuxV2KuxV2KuxV2K
uxV2KuxV2KuxV2KuxV2KuxV2KuxV2KuxV2KuxV2KuxV2KuxV2
KuxV2KuxV2KuxV2KuxV2KuxV2KuxV2KuxV2KuxV2KuxV2KuxV
2KuxV2KuxV2KuxV2KuxV2KuxV2KuxV2KuxV2KuxV2KuxV2Kux
V2KuxV2KuxV2KuxV2KuxV2KuxV2KuxV2KuxV2KuxV2KuxV2Ku
xV2KuxV2KuxV2KuxV2KuxV2KuxV2KuxV2KuxV2KuxV2KuxV2K
uxV2KuxV2KuxV2KuxV2KuxV2KuxV2KuxV2KuxV2KuxV2KuxV2
KuxV2KuxV2KuxV2KuxV2KuxV2KuxV2KuxV2KuxV2KuxV2KuxV
2KuxV2KuxV2KuxV2KuxV2KuxV2KuxV2KuxV2KuxV2KuxV2Kux

2KuxV2KuxV2KuxV2KuxV2KuxV2KuxV2KuxV2KuxV2KuxV2KuxV2Kux
V2KuxV2KuxV2KuxV2KuxV2KuxV2KuxV2KuxV2KuxV2KuxV2KuxV2Ku
xV2KuxV2KuxV2KuxV2KuxV2KuxV2KuxV2KuxV2KuxV2KuxV2KuxV2K
uxV2KuxV2KuxV2KuxV2KuxV2KuxV2KuxV2KuxV2KuxV2KuxV2KuxV2
KuxV2KuxV2KuxV2KuxV2KuxV2KuxV2KuxV2KuxV2KuxV2KuxV2KuxV
2KuxV2KuxV2KuxV2KuxV2KuxV2KuxV2KuxV2KuxV2KuxV2KuxV2Kux
V2KuxV2KuxV2KuxV2KuxV2KuxV2KuxV2KuxV2KuxV2KuxV2KuxV2Ku
xV2KuxV2KuxV2KuxV2KuxV2KuxV2KuxV2KuxV2KuxV2KuxV2KuxV2K
uxV2KuxV2KuxV2KuxV2KuxV2KuxV2KuxV2KuxV2KuxV2KuxV2KuxV2
KuxV2KuxV2KuxV2KuxV2KuxV2KuxV2KuxV2KuxV2KuxV2KuxV2KuxV
2KuxV2KuxV2KuxV2KuxV2KuxV2KuxV2KuxV2KuxV2KuxV2KuxV2Kux
V2KuxV2KuxV2KuxV2KuxV2KuxV2KuxV2KuxV2KuxV2KuxV2KuxV2Ku
xV2KuxV2KuxV2KuxV2KuxV2KuxV2KuxV2KuxV2KuxVSlMgA9NFY9+T
Ff1K2KqHO6/3zF/yOb/qnirud1/vmL/kc3/VPFXc7r/fMX/I5v+qeKu5
3X++Yv+Rzf9U8Vdzuv98xf8jm/wCqeKu53X++Yv8Akc3/AFTxV3O
6/wB8xf8AI5v+qeKu53X++Yv+Rzf9U8Vdzuv98xf8jm/6p4q7ndf75i/
5HN/1TxV3O6/3zF/yOb/qnirud1/vmL/kc3/VPFXc7r/fMX/I5v8Aqnir
ud1/vmL/AJHN/wBU8Vdzuv8AfMX/ACOb/qnirud1/vmL/kc3/VPFX
c7r/fMX/I5v+qeKu53X++Yv+Rzf9U8Vdzuv98xf8jm/6p4q7ndf75i/5
HN/1TxV3O6/3zF/yOb/AKp4q7ndf75i/wCRzf8AVPFXc7r/AHzF/w
Ajm/6p4q7ndf75i/5HN/1TxV3O6/3zF/yOb/qnirud1/vmL/kc3/VPFXc
7r/fMX/I5v+qeKu53X++Yv+Rzf9U8Vdzuv98xf8jm/wCqeKu53X++
Yv8Akc3/AFTxV3O6/wB8xf8AI5v+qeKu53X++Yv+Rzf9U8Vdzuv9
8xf8jm/6p4q7ndf75i/5HN/1TxV3O6/3zF/yOb/qnirud1/vmL/kc3/VPF
Xc7r/fMX/I5v8Aqnirud1/vmL/AJHN/wBU8Vdzuv8AfMX/ACOb/qnir
ud1/vmL/kc3/VPFXc7r/fMX/I5v+qeKu53X++Yv+Rzf9U8Vdzuv98xf
8jm/6p4q7ndf75i/5HN/1TxV3O6/3zF/yOb/AKp4q7ndf75i/wCRzf8A
VPFXc7r/AHzF/wAjm/6p4q7ndf75i/5HN/1TxV3O6/3zF/yOb/qnirud
1/vmL/kc3/VPFXc7r/fMX/I5v+qeKu53X++Yv+Rzf9U8Vdzuv98xf8j
m/wCqeKu53X++Yv8Akc3/AFTxV3O6/wB8xf8AI5v+qeKu53X++Y
v+Rzf9U8Vdzuv98xf8jm/6p4q7ndf75i/5HN/1TxV3O6/3zF/yOb/qnir
ud1/vmL/kc3/VPFXc7r/fMX/I5v8Aqnirud1/vmL/AJHN/wBU8Vdzuv
8AfMX/ACOb/qnirud1/vmL/kc3/VPFVyPcFhzijC9yJWJ+7gP14qisV
dirsVdirsVdirsVdirsVQfO6/3zF/yOb/qnirud1/vmL/kc3/VPFXc7r/fM
X/I5v+qeKu53X++Yv+Rzf9U8Vdzuv98xf8jm/wCqeKu53X++Yv8Ak
c3/AFTxV3O6/wB8xf8AI5v+qeKu53X++Yv+Rzf9U8Vdzuv98xf8jm/
6p4q7ndf75i/5HN/1TxV3O6/3zF/yOb/qnirud1/vmL/kc3/VPFXc7r/f
MX/I5v8Aqnirud1/vmL/AJHN/wBU8Vdzuv8AfMX/ACOb/qnirud1/v
mL/kc3/VPFXc7r/fMX/I5v+qeKu53X++Yv+Rzf9U8Vdzuv98xf8jm/6
p4q7ndf75i/5HN/1TxV3O6/3zF/yOb/AKp4q7ndf75i/wCRzf8AVPFX
c7r/AHzF/wAjm/6p4q7ndf75i/5HN/1TxV3O6/3zF/yOb/qnirud1/vmL
/kc3/VPFXc7r/fMX/I5v+qeKu53X++Yv+Rzf9U8Vdzuv98xf8jm/wCq
eKu53X++Yv8Akc3/AFTxV3O6/wB8xf8AI5v+qeKu53X++Yv+Rzf9
U8Vdzuv98xf8jm/6p4q7ndf75i/5HN/1TxV3O6/3zF/yOb/qnirud1/vm
L/kc3/VPFXc7r/fMX/I5v8Aqnirud1/vmL/AJHN/wBU8Vdzuv8AfMX/
ACOb/qnirud1/vmL/kc3/VPFXc7r/fMX/I5v+qeKu53X++Yv+Rzf9U8
Vdzuv98xf8jm/6p4q7ndf75i/5HN/1TxV3O6/3zF/yOb/AKp4q7ndf75
i/wCRzf8AVPFXc7r/AHzF/wAjm/6p4q7ndf75i/5HN/1TxV3O6/3zF/
yOb/qnirud1/vmL/kc3/VPFXc7r/fMX/I5v+qeKu53X++Yv+Rzf9U8V
dzuv98xf8jm/wCqeKu53X++Yv8Akc3/AFTxV3O6/wB8xf8AI5v+qe
Ku53X++Yv+Rzf9U8Vdzuv98xf8jm/6p4q7ndf75i/5HN/1TxV3O6/3z
F/yOb/qnirud1/vmL/kc3/VPFXc7r/fMX/I5v8Aqnirud1/vmL/AJHN/w
BU8Vdzuv8AfMX/ACOb/qnirud1/vmL/kc3/VPFXc7r/fMX/I5v+qeKol
CxUcwA3cA1H3kD9WKr8VdirsVdirsVdirsVdirsVSy91rT9OuLGzu
7+CC4v3eK0hlmRJLiREMjCQoJOwyUYEgkDlz8m
MpgEAnny80zyLJ2KuxVLYdZ0+5vbrTYb6CS9tTY4pZ7ZJkaeGObk
I3kjB5Kr8G4kgBuLUrQ5IwF1serETBPDe46yyyLJI/MXmfRvKF
k+pa7q1ppdmjrXN7cx20zKTXBbGSVlUE9hXJ48Upmbmpmogk9wFteTL
HGOKRAHeTQQ/l/zjoHmwSHQ9csdTESQSv9Su4bjhHcAtE7ekz
UWQKShOzAEitMOTDKH1Aj3iuS480Z/SQfcb5skytsdiqW2Gs6fqs
l7DZX0FzJZTfV7pIZkkaCfgsnpyhSSj8XVuLUPFgaUIyUoEVY58v
NjGYlYButj5FMsiydirsVdirsVdirsVdiqXaTq9hr1pBqGmXsF7a
TgtFcW0qTQyAEiquhKsKgjY5KcDE0RRRR82MJiQsGx5JjkWTTsVdir
sVdirsVdirsVdirsVdirsVdirsVdirsVdirsVdirsVdirsVdirsVdirsVdi
rsVdirsVdirsVdirsVdirsVdirsVdirsVdirsVdirsVdirsVdirsVSew8
w6Vqt3qGn2Wp2tzd6c0aXtvDcRyTWryrzRZkVi0ZZd1DAVG42yc
scogEggHl5sI5IyJAIJHMd3vTSWVIEeSRwiICzMxAVVAqSSdgAM
gAzJS/RNc03zLY2+p6RqFvqFlcKWhurSZJ4JVBKkpJGWVhUEb
HqMlOBgakKPcdmEMgmOKJBB6jcJpkWbsVSzSdb07XopJ9Mv7
e9ijllgeS2mSZFmhYpJGWQkB0YFWU7qRQ75KcDHYivexhMS3i
b6beSZ5Fk7FXYq7FUs1nWtP8u2VxqWVxqWq39vY2VsvOa5upkhiWt
OTySFVUVPUnJQgZGoiz3BjOYgOKRoDqdgmeRZOxV2KuxV2K
uxV2KuxV2KuxVj0Pm7Qri106+i1qykjt1aHGJ+dHlyjuyFx2j2zBnD
jhcNxkc8Goqkk8W8Dlhx9IhhxSBIo2Oe3rJrGaJANijd1ijy35+5kOVtjsVdirsVd
irsVdirsVdirsVdirsVdirsVdirsVdirsVdirsVdirsVdirsVdirsVdirsV
dirsVdirsVdirsVdirsVdirsVdirsVdirsVdirsVdirsVdir4M8++WNZ
/PXX/ADd5s8v3DxzeQCtj5TIY+lca1aSx3eoOQp+JX9NLE9RT1e4
23uDLHTRjCX+U3n5RO0f+K+ToNRilQzYyQ/ye0POY3l/xPzfV3ln8

```
23uDLHTRjCX+U3n5RO0f+K+ToNRilqZyyQ/ye0POY3l/xPzfV3ln8
zNL80eSbTz1arIbCbTW1FowAZkEcZeWIhio9RGVkIJA5Drmqy6a
UMnhnndO3xamM8YyjkRbzqP8A5yS0mfQ7bzZD5X16Ty09tDdz6
0tta/VbWJ0DuZIzdi5dYQaSyQwSxAhqSMFYjJ/k6XFwcUeK64d7
P2V8yHF/lKPD4nDLhq+Lah9t/IEPoS3uIruKKeCRZIpVV0dSCrKw
qCCOoI3Ga8itnYg3u8V1780PKnk7VPzCu5dHlF/5a0Sy1XVrqC1t/
WurIrdyQxJIZFeRo/RloshVFL/C3xNTNx6WeSMBe0pEAWdjtf3hw
cmrx45TJG8YiUiANxvX3FAXH/OQ+k2ljb69P5c1uPy3M0A/T7W9t
9QRZyoWVkF0br0QWAM4tzDT4hIUo2EdnyJ4QY8X83e/uq/K7Q
e0YgcRjLh/nbcO/wAbrzqnmn5g+ZL+6/O3yFZy+S9U1C207TNcuL
QLLpRilmeSxi+vQia/QgQI7IS4SYcz6UbgscydPiA00zxAEmN/V/S
22j1+Xe4uoyk6mA4SQBIj6av0ji3l0v39zKPJOoLpP5pfnlevDNMtva
+VZTFbxNNM4SxuW4xxoCzsaUCgVJyrNG8OIec/vDfhlWbKfKH3
F6RpX5tRXOq2Gj6v5a1bQJtTEv6MfUxY+nfPEhlaKM2t5cFJfTBc
RzLE5UNQVVgMeekqJlGQlXOr2+YH2W5ENXchGUTG+V16vdR
P208b0T82PNl5+bWr6ZN5K8wpZJ5f0h1057rRaWrzXt4r3jhNVMZ
V1VV+B5Jf3ZHpgceWZPSQGASEo3xS3qW+w2+n9jg49ZkOcxM
JVwx2uG1mW/1ft2etaT+ZHkzS4/zB1P0E0aDy/qbw65dyW8UKz3
S2ltKZ6wlnlJjkijBYeoxUIFNFriT02Q8A58Q9I7hZFOZDU4xxnlwn1
HvNA3t7wlNz+ftppNtBquueT/MOjaJKV/3MX1pbC2iVyFV7iGG7lu
7dCTu81vGqdXKjfJjQGR4YyiZfzQTfw2APwLA9oCI4pRkI/wA4gV
8aJI+IT3zV+c2keV/MFn5XGn3+o6pf6c+pWUFhFFL9aRJlh9NGe
aNVb4uRaQpCqAs8q7VrxaOU4mdgAGjfT7P2tuXWRhLgokkWAK
36d/7PNGeVfzWsfMl1rOl3Ok6lo+raRBHdXWl30MT3X1aXmI5ofq
U1zHOjmNlHpSOeQ4EBtsGXSmAEgQQdgRyv4gV8U4dWJkxIII3
INXX+aTfLogbH834jqGlWOs+V9Z0GLVpvq2n3mpR2YguLgo0iw0
trueWGR1Vignji5EcR8dFJlpNiYyEq3IF2B8QPstjHWbgSjKN7Amq
J+BNfGlPVPzr0qx8xax5StNK1HUtb06OylFjZx25kuUu0dw8TTXE
SKkYSkjzNEisyKGZnUEx0UjATJABvc3tXuB+y1nrYiZgATIVsK3v3
kfbSL8pfm7YeadWt9Dn0XVdGv7iwk1CGDVrVLZpEhnNvPGgWV
+TwvwL0qhSSN43kRqiOXSGEeIEEXWxvpY+acOsE5cJBiavcV1
o9en6RTJYfPNjdeabnylbwzzXlpYRahdzIqG3t0nkaOGORi4b1ZeD
sqhD8KFmK1XlWcBEOM8iaHeabRnBn4Y5gWe4XyeN/85T+e9e8
l+Q/MUmh6RqjStZVGrWE9lFHZFpUQ8jNdw3AYqTRoYnpUGqkb
ZnZeCOTKOIjnyN7/IEfNwu1dRLHiPCDy5itvmQfk9SXz5fRaRJqd
55L1y1uBcC3i00pY3N5NyVSJFNle3Fuke5HKWaOhU8qAoWxTg
HFQlE+e4H2gH7HKGoPDxGMhvy2J/2JI+Za8o/mRb+Z9SvdEu9I
v9E1e0giun0/UhbGZrWVmRJ43s7i5hkTmpU8ZSyNs6rVaubTGA
EgRIHaxfP4gFcOpEzwkGJG9GuXfsSPteCfkb+Ymlfl5+Tn5fS36X
Fzc36Pa2FhZReveXtw00zenDFUV4qCzsxVEUFnZRvmfrdPLLqJ
1yG5J5AODotRHFp4XzOwA3JPk9x8u/mjb6vq8fl/VdD1Ly9qs8Ml
xa2uqLan63DFT1Ggmsbm6gcx8hzT1RIoIYpx3zCyaUxjxRIkOpF7
e+wC5uLVcUuGQMT0Brf/AEpkHqGYrlOxV2KuxV2KuxV2KuxV2
KuxV2KuxV2KuxV2KuxV2KuxV2KuxV2KuxV2KuxV2KuxV2KuxV
2KuxV2KuxV2KuxV2KuxV2KuxV2KuxV2KuxV2KuxV2KuxV2Kux
V2KuxV2Kvzw0vylrkP5hfnB578mhpde0XXrSOXTjIVh1jTTpVo8tk
4rxWUH47eQ/Yl2b4HbOhnmj4WPFk+kxO/wDNlxHf9bzsMMvGyZ
cf1CQ2/nR4Y7fq83pV35zj/wCcqZ4fLPlqS5g8pQpDN5ovXR7eaZ
3HMaKnRlk/5bCD+7T90G5OaYow/kxxzrj/AIBz/wA//ifm5Jz/AJ08E
L4P4zyP9T/ivkr/APONHmE+U/yV8iPb6Lf6pJIt1bw2umwpJIT9auS
OTzSRQxJRac5ZEQEgFt8HaWPj1ErIHLc+4e9l2bk8PTQoE+Q95
76Hze8+UfzIs/NMurWM2nXmk6rpSxyXmmX/ANX+tRxTBmhlBtZ
54Xjk4MFZJWHJWVuLKRmDm0xhRsEHkRdfaAXOw6kTsEEEcw
av7CQwDy1/zkXpfnPSdK13y/5X1/VNOvI7d57i0s7eQWJuKcUmQ
XPqSOoIMi2y3HpD+84mgzIydnyMZCyCL2J2J9Od23304+LtGOSI
nCMiDW4A2vv3+63nH5G+fNF/Lf8AL7zLrWvXfoW6ebfNEUaqpk
muJ5NUnEcEES1aWWQ7IigsfkCCyNdgllyiMf5kPgOEblx9vbqI4sU
pS5cQg+D8wk1bEpjC/nhyVX8x0XnCNOShnlnRQzBCefw5hx0ZJO44Y85b8Pw2s/JzJa0RA9M
uKXKO3F8d6HzXf5wC/N/Yw+UtZOu2IhIn0J/0dFffVpiyrcxyS36
WcsPJSpaO5cqw4kBtsTpKo8UeE/xb5/UFcXYdXfj/vEfdf8A1Ss
VX2sF/wCcCxXvP/AJg86eVvP1v8v+w1JG2zQ/9o/dyqZh1bAV9lk+E
7LcBo1PABoEiURFUbj6fK/tpz7sbxp+V6xj5oHbRo9wgr+I+d/2
SSAqgFmYhVBJAzAxYpZCMZU0d6QB2yMuWOPSRtzBAfHLPSKFfSb09LJeiw7d5+jA8jJqvCAMnlT





```

Xrbm6SabbfpKGTTLqf6qIrjUIp43VqF0uI4FrEwLE8A+Zo9JAxmZS
jYj/SPD6gL2iR8r5uFrdZOMoCMZUZf0Rxekmt5A/OuT13Wvzfg0ef
StKXy3q15r+oW5u/0FaLZS3ttbhuBluZTdrZxIG+EM1zR2+GMuQ
QMOGkMrlxARBriN0T5bX9jmT1nDQ4SZEXwirA896+1FaN+buk6
ta+Y3msr3T7/wAuwmfU9KvIo0vYY/TeVGX05XhlSQIwSSOV4mZ
WXnVWoJ6SUSNwRLkRyZY9XGQOxBjzB5j9HyNJBoH58af5rg0
PUNF8s67qGlap9UU6lbWkMttaSXSqwSZVuDM3pFuMzwxTRRO
GV5BwfjZk0JgSJSiCL2JNmvhXuuiWvHrxMAxjIg1uAKF9+9++gQ
HlP5IeYdC0D8qvygXW9M+utf6hDZacfQim+rX8jXjRz1lYenxVHH
NKuOVAKE5la3HKWbJwmqFnzG2zi6LJGODHxC7NDyO+71WL8
+LLVL7XtL0HytreuX2h389hfQWUVknpNEiP6vq3d5bxFX50RPU9
ZqMfS4jlmL+RIAMpRiJCxd/oB/U5P58EkQjKRiaIFfpI/X5JtH+d/liXy
xD5pSS5aCa7OnJZi1kbUDqIlaA2X1YAv64kVlK9BQsW4DlkDop8
fBtyu724ed33Ng1sDDj351Vb8V1Vd6VaJ+ds2reabfyhdeQPMOl30
tubz1L5tHEAtlZUaVWh1SUyhGZFcQrI6F05qvIZOeiEYeIJxIutuK7
+MR9rXj1xlPwzCQNXvw1Xwkfse55gue7FXYq7FXYq7FXYq7FXY
q7FXYq7FXYq7FXYq7FXYq7FXYq7FXYq7FXYq7FXYq7FXYq7F
XYq7FXYq7FXYq7FXYq7FXYq7FXYq7FXYq7FXYq7FXYq
8j/ADv8+3P5feVLu60tFm1u/kh0zRbdv936lesIYBTuqEmR/wDIRjm
XosAyzqXIby/qjcuJrtQcULj9R2iP6R2DEfJH/OM/ljyboWm6RHqP
mEtbRD15IPNmu2qTXD1eeb0ba/jiRpZWaRgqKOTE0y7P2nPJIy
qP+kgdug3iXHwdlY8cRG5f6eYs9TtIc3ltlp8X5N3H5j/lujTDSNW0X
VPMXl5ri4knYM0LR6na+rO7ySMkxS4qzMxE7En4ScyZS8cQzdQ
RGVCv6p2+XwceEfy5nh6GJlGzf9Yb+e/xejabGrf84+2qFQVPkOM
cabU/RAFKeGY8z/hR/wCGf75yYD/BR/wv/evR/wAkmZ/y68gsxJJ
8v6MSSakk2cW5zG1v97P+sfvLkaL+6h/Vj9wfKn5w/wDHS/5yW/8
AAA0v/kxrGbXR8sP/AAw/7x1Gu55/+FD/AH71788kU/kH5rXiKDyp
NQU2FLQEfdmJoP8AGY/1x97m9of4rL+ofuSu3Yv+an5UsxJJ8l62
STuSTLpWS/yGT+vH7pMf8vj/AKkvvgw3XvM2ueTvMv8AzkfrXluy
+uarZab5WltYvSaX4xZ3AL+mvxP6akvxG7cad8ux445IYYzNAmV
/MNOTLLHPNKAsgRrr0LzDzb5t8kWvmD8n9dsvzB1DzW8Wvetq
GqNfXN3ZR+pp12wjNtaj6lb3Dsf3cCRLc8aqFKimZOLFkMMTAR
9OwoA/UOp9RHnycTNmxceKQp+rc2SPpPQekHyq3vmp+cdH8
h/nRrOp+Yb1dOtdT8o6THYyXCshu5ra+vnlggSnOWdVlQ+iitKeQ
omYMcMsmnAgLImb8rEdz5bc3YSzRxakmZoGEavZQZbDz35PK
NV8uan5ks/wA2bjSbCTUZNI/MnR9am06Jay31tp1tpNxNAiNTk7I
pKoftMoXqRmVDIIHGJrxyjfcZQZTGQtxJ4pTGThF1ljKu8RECQ9t8+f
n75H8x+VtW0vQtRi1/WNWsbmztdAtQZNSlmuI2iEdxaEerboCw9
R50REWpY+OFg0GSExKQ4QCCZH6du49di52ftDFKBjbE1GSecsF7ZRuQTu
9W/eOnxY5+W3lq88nfmJ5F0LUZ/rF5pf5aJZXE1SecsF7ZRuQTu
QWX6cs1OUZMUpDYHJfzBa9NiOPLCJ3IxUT7jFT/MnWtV8tfmtr2
q6Dp5v9TtPy01G4tLQAk3FxBqIaJOK7t8R2UbmpC7nDpoRnhEZ
Ggcgs9wlXUzlDMZQFkYiQO8gvBfOHnDyne6f+VuvSfmDDeZtVTz
V5cu9VnF9cNY2CmQvKs1lbFbO0KueMayxC4/ZBahzw4jz
CI4JAbCz7idz8X5s2MjHPjd31+Wb22ofmv+a
moRRby6d5RKPJE0cojkt7twpWRVdexKsAQeoBGarU2MEB5z+8
O201HPM+UPuKcf8AORdu+leWP8a2MqQ6n5NI/TVqztwWaKJSt
1aMaj4bqBnjA/34Y26qMj2eeKfhnlP0Pn/H8Ffd19Qq8ZedUgkeTf
bJx+SPlfUNH0W51vXXovT1/zNctq+qKTUwPMqrBaA/y2sCxwjxCsjS
1Y5DW5RKXDDDH6R5z55kcHoPfPS+nh9m8W5lfN8C6vWO9HXZi
vHa28lxILH1PTiQu5WKAnhKYD6BTHz9Zd+kb42aJkWOCYx5n25F
mc8ltzIDIFYrl2k0JEiMkdwCYxOxkdvj5+bRq9cDAHHL0mQEpjcrRF
Hry8vJ5t5D8xeUNN/PO0bRfMF/rFvf+UntYr+5vb7VI7y7bU4SwtZp
WljKKo5SfV+NvHuTwo1MnPjyHuTeoAVPkAI0OE8X27uNp8Vp8mMa
n0km4cyTIE8Q5c/s2ee+WvLMA8nfkR5x1iLU30DRrPXLPUpdKvL
61ubD9ISL6V3y02SL6V3y02SO4MStCY5eJIVZAzDipzIMFg
EHh6eqx12ceGEeHiyvSvAkDwkgji6+kg9N30n5NtPyc1/zLoF15f8
0XHmPV7FriewK+atY16OzZ7eSORmFkvbmCDIEzIDMF5E8Vq5A
zXZpaiMCJxjRvkCDybeVUKD9xA0v/FrD0YX3kAxW+UdRW
zsVdirsVdirsVdirsVdirsVdirsVdirsVdirsVdirsVdirsVdirsV
dirsVdirsVdirsVdirsVdirsVdirsVdirsVdirsVdirsVdir5l
/I//lOfzw/8CKx/7pNnmy1393i/qn/qn/dF1mh/vcv9Yf7mL6OstOtdNWVb
S2igWWWSeQRRqgeWVizyNxAqzMSWY7k7nNcZE83W/ZZCZCI+dP
kTzrfeVvyl/JuyfXG8uqjqrNtrOvoEBsoVlunhiE0zpZ6zHp9
3vxZXKkdDnwiefIa4xAXlCeBKX+b0aaN5xXjzhzqYzRZK/AjC/Dfq
5h8q2P5xecLfRtYv9Rtb7QZpP5i5o5ggN6mqJvmAqm7ZqS2mMr9e8EBZ/8MT5b
mFqHqqEE0yyVY5nTxgdfUp+YVojBFaRJuJwaywJJUMaJJe
8uRN7e7Z7v/wA4lwR2/CTv5drFGqKdIt3T3PFQn2GNcZIZLKL

zB7WN6if8AWLndjitPD+qHzDL+TvkjXV4d1STXgzC7ZpTb+T+ZPR7
grzhibVLhpLnSmbiiXhGzzCTMpuMPV/mjaXl
93m63RYJC80fVUp+n/OO8fP8P3BR/Jk3mPWmq
6hoUeitqVhqZ5ua2jjaXsa5722pCwdzFL3+sALHJHR+PJTLW

CRXPryp7d+WNwIn8ZqfAoa1/cn4l4pQdvXhHbq2Q8sc8WH78K1ksyxx
M8Pr3N1c26MzqjenyEh48ulyYlv59pzcO14K0plEBpLa4TpulaiRkAV1ZSjkftqJSKGNfwQR94X
dTupA1xGoJhV1ZSjkfAhYmmT7Twy4/Er0kRo9D9gS0ypNuqyXrOfSHhxZeOmNu3KDLtLSUFjVn9zl
Wd6kMMBIVTAYimRfd7xhoGKw

dTupA1xGoJhV1ZSjScVfkAhYmmT7Twy4/Er0kRo9D6RyY9l548H
h36gZWOo9R59zMP8AnI/y1qfmLyrZzaVYSalJo2taLrUunRANJfW
+nXkdxNBGp2Z2RSVX9pgFG5GVdnZBGfqNXGUb7jIVbb2lilPH6
RdSjKu8RIJDwn/nKH8+fIPm78nfOdnpPme0ub+80/imnIx/SETeql
RcWlPXg40+IyogXbkRUVzuzNBlhqImUSADz/h+B5H4OB2r2hinp
5iMgSRy/i+I5j4so8x+ebLU/P8A5s0Pz35uvPL2n6YLJNF0eyvZtOn
1iKe3WSS6jmsyl3cuJiY1itpKpwIdGLHKseAjFGWKIkTfFIgSEd+W
+w95bsmcSyyhlkYgVwxBMTLa723PdQeN+Ur+HXf+cV9c0vS4rm
4u9NttS+s2/oTNNGRqs85Ri6ktKsalnWpdduYHIVzM0eHWgyqiR3
V9IcPDIS0REbJAO29/Ufte4/mp+eel6svlRPL3nOKw8s6jqL2mt+a
LIpJBZIbZ5YYEvHR7eJ55AI3kJJg7+m7KcwtLoZDi443IC4wPM78
657fa5ur18Tw8EqiTUpjkNuV8t+V9Pewn8nvMPlWx/OzzPb6NrF/q
MGp+X9GSzuru5v8AUTeyR3F88s1vcXJl52wC/wB5EwtQ9VQgm
mXazHM6eJkAKlKwAI1tHmBW/v3aNFkxjUyESTcY0STK95cib29
2z7U8y+WbPzZZ/Ub6a9ii5rJysNSvNOmqtQB61jNBLx33XnxPcG
gzTYspgbFfECX+6Bd3lxDIKN/AmJ+cSHn/APyo7y5/1cvM/wD4W
3mT/vJ5kfnp90f9JD/iXG/k+HfP/lZP/inovl7y/a+WLGLT7OW7lhjLk
Ne391fzkuxY8p7yWaVhU7AuQBsKAUzGyZDM2a+AAHyADk4sY
gKF/EmR+ZJL5X/NvU/JvlnXde1nSvzFPk7zesMHrW8jKbfVnjiAgV
9PulAvDwIjD2pEy/CnqVULm00kck4iJhxw+2Pf6hy+Ozq9ZLHCRl
GfBPu6S7vSefw383fml5jvW0j8jfNvmqyGim313Tb3WxKeEGmPc
aVeRP6zsaRxpNKqFnIC1AY1x0uMcWXHA36SI98qkP0BGqyHhx
ZMg4akDLujcZDf4lhutv5PH5i6t508x6nqVt5Z8zafptvpvmCx1jVdJs
IrjT5LiGW3uZrGe2QJLyWSCWUmFxzMTnlvdj8TwhjgAZRJJiYxka
NbiwfiBu05Bj8Y5JkiMgAJCUoi43seEj4E7M/stO/LS40vz7rHkvV59
bvz5evLS51Ftb1PW4fq4jlkSFbq7ubmHZyx4I/IHlt9rMeUs1xjkHCO
IEDhjDfboAHIhDDwyliJkeEgnilPbfqSQ9g/Ii3itfy2/L+OGNY0Hl/RyF
RQqgtaRE7DxJJOYmuN5p/1j97maAVhhX82P3B8k+T/APyV/wDzj
r/4Fen/APENSza5v77N/VP+9dVh/ucP9YfdJ9C/kAALr81aDr521U
n3/wBFsswNfyx/1B95dhoOeT+ufuD5rvESw8s/mL5iS8S1vPLX5p
3mp6aZoy9s924t7RYZ/jjCRTC6dGkLqsRf1Wb4TmyjvOEOYliAPf
W5+yv0OskKhOfIxykjuvYfbxfDm+h/IFh5j/MnzLpXnzzE+kWVvpFlf
WOn6Zo+pfpSk96YDcS3N2IoULBYVCRIh4huTOTtmvzyhigcULN
kEmQ4eV1Qs97sdPGeWYyzoUCAIni51dmh3PpTNa7J2KuxV2KuxV2Ku
xV2KuxV2KuxV2KuxV2KuxV2KuxV2KuxV2KuxV2KuxV2KuxV2K
uxV2KuxV2KuxV2KuxV2KuxV2KuxV2KuxV2KuxV2KuxV2KuxV2
KuxV2KuxV2KuxV2KuxV2KuxV2KuxV2KuxV2KuxV2KuxV2KuxV
2KvHPzJ8qan591jypoz2pHl22uv0tq0xkj43EtiyvZWfp8vUIacidzw4
cYAhJ50zM02UY4yl/ERQ8r5n5bfFw9TiOWUY/wg8R865D57/B7H
mG5jsVdirsVdirsVdirsVdirsVdirsVdirsVdirsVdirsVdirsVdirsVdi
rsVdirsVdirsVdirsVdirsVdirsVdirsVdirsVdirsVdirsVdirsVdirsVd
irsVdirsVdirsVdirsVdirsVdirsVdirsVdirsVdirsVdirsVdirsVdirsV
dirsVdirsVdirsVeO/m/pHmHVItFfSdPGsadBcytrGii5S1fUrV4HRY1
eXjG/GQqzQyvHFMtVkfj8JzNJOAviNH+GVXwm/xvzDh6yEyBwixf
qjdcQr8bHYvItB/LR5PNvljVPKn5XQfl7baZPLNqd4V0q3n1C1eGS
M2It9HuLhJEZ2jk5zOvpmOsa8jvl5NT6JRnPxL5D1ERN87mB9jh
YtL64yx4/Do7n0gyFcqgT9r6/zUO5dirsVdirsVdirsVdirsVdirsVdirsV
dirsVdirsVdirsVdirsVdirsVdirsVdirsVdirsVdirsVdirsVdirsVdirs
VdirsVdirsVdirsVdirsVdirsVdirsVdirsVdirsVdirsVdirsVdirsVdir
sVdirsVdirsVdirsVdirsVdirsVdirsVdirsVdirsVdirsVdirsVdirsVdi
rsVdirsVdirsVdirsVdirsVdirsVdirsVdirsVdirsVdirsVdirsVdirsVd
irsVdirsVdirsVdirsVdirsVdirsVdirsVdirsVdirsVdirsVdirsVdirsV
dirsVdirsVdirsVdirsVdirsVdirsVdirsVdirsVdirsVdirsVdirsVdirs
VdirsVdirsVdirsVdirsVdirsVdirsVdirsVdirsVdirsVdirsVdirsVdir
sVdirsVdiry/82fzDu/y10qx1Gy8vz67Nc6ha2X1K2mSK4ZJSxkeIO
CskiIrFIyU9RqJzWtcVQtz+cmgRHQL2K7gk0XVdN1TVW1RpvTht
7fTlhd2dXSo2lPPkUaMoQy1qAq8/wBb/wCcrfJemQWFzbNezK+q
Wmm3lvPpWp2eo2y3ltdz200enz2Qu7gTtbGOARRETsSImZl4lVkl
3/zkp+X1npmnaudVvJoL765wittE1W5vIFsX9O6a7s4LN7m0S3f4
ZmuIoliYhXKkjFUD54/5yT8p+UnsLaykuNZubq78vQf6BY31zaxxa
3e2ttFJJeWtrPbpIYrgTxQvIsk6hRGPjVsVetaH520TzLJbRaXfrdG
50+21WIxo5RrK6LCCUvx4gSFG4AkM3FqD4WoqwuP88vKlw2t/V
BrF8mjyejczWPlnWr2B5BL6DpxbTW1jJHdtHJVZBbtKYuLepxCtRV
DH/AJyF/L8apa6GQX62D2c21HZVjRv2hUWEwdkQUJrVWB75Bkc
Rx+tInKQemP3hClVmvnDz9o3kNLSbWnuoYLl3T6xFp8pYEnLUHbR
eTPdT20MkdrEB/u2do4+3KuKsT1T89PPKmoafqmu
NSlsIZKRn6v9ejtWtWuT6sYFskrXDM6qIyxpiqK0/86PKmoafqmu
5vbOHStOj1W+j1HRtS065t7GZ7hI7g213bRTvG7W0ozRxlKjruA7
NmVSuz/5yA8rz5A8mandk/ksrp9qa5dqs5LJ5Nd0gw6RR6IfR2mije2p
FlaGVSswiL+iKPPR/8AnKfybrGseZbFpSmzSe98uaqhqqkxaTDcc

TTx2urR3q+teWd5vBkzjYKWS5MSHUnlzasOX1i42mmWaV5a0mKA4U
1UOKs21D8xTzn9XdqszmSpPo7k9PoyfVhhgdvLwtu7VlV8PP+Dld
AofTVvjDL1UgKvOh/zk+1+XnwGkw+BQk1oFN6+jUE9Rj8VMxXHLS
AofTVvjDL1UgKvOh/zk1+Xn1e3mfU76OvJNPi0+XQd3XbqSvW7aeo
H6yYf0a9kL3mYf3qgwfHGC61VSQfxRs42DK6hlyv5t5L9l1y22Z1nbuc
XF1dabf2tiy2eF5PbpXDwnaWRR42DK6hlYV/I/wD5yK0
HzHeXsfh2plNp+nFNp+n21zZ0zJdUr2jtfd8p5ntxBhXa7q0dm3/mOvEZSk
jaPlIshISORd/Kdn2cTmIxqeRHqHrsptlNPY8Tndu8tuyZqp7Yk+Fd
jaPlIshISORVKtV/wCCp/Lkp/2oxadDdReadamr0eKd/Kuv2yxyen

jaPlIshISORVKtV/wCcp/LFpfeRrSz0jzDdReadam0eKd/Kuv2yxen
p1zfidRNpo9aNjEigqeJjaW4DmG1uGRVA/nn/AM5S6b+Seo6hpM
nl7UtSu7byl5n80q0djfraOdDjtpFtmu47KaBFmEzB5i5S2ZY1lXncw
K6r0P8A5X75IOlTauuo3Txx3MdoLVNI1JtSlmlV5IhDpy2pvJhLGjy
RNHAyyRK0sbNGpYKqH5hfnnonkXyQPPUNtfarYyPDHDHZabfz
zF5JPTIlit7WaaDgQyv6sS8JB6T8ZGC4ql2s/wDOSXknyvPJBrd/P
ayP6stvBHpWqz3f1a3s9OvLiW5tksPUt/QXUYTKGBWKNucroyzR
wqp5Zfnl5R1u3kudI1iG5SG5tIpfUS5hJhu3dYbmFTbs00E3pv6E6
A28/B+E9FYhVJ9M/wCcmPy61rR/05Ya1cXFqyWstvHHpGpNeXk
V5X6vLZ2YtfrN3FKQwSS3ikRirgNVHCqsz0f809B8weVB5009dTn
0lklkUDQtUF86xSGJuGnNaC9Y8lNAsBLL8SgqQcVYvff85F/l7ptx
Y21zrro93bfXOX6PvjHbWwnltnmvJBblLOOKaF45nuWiWGQBJSj
MoKqne/n35fHm/QfJumpc315qGrXWk3Fwtlex2NtLbabfX8iretbG0
nmQ2npvAk/qRlyzgcCpVZL5g/ODyr5Y1228uX97cC/m+r8vQ02+u
ba3N05jtxd3VvbyW9qZ3HGITyxmVvhjDEjFWLedf+chvKflHyxqH
mWCW61T6tpt7qSWdjp99cXRS0f0XWeG3tpZbYrN+7kM0aekyyy
mQKIZeCqJ0b/nIDyhq8+iWRm1C3u9Uis3WOfRNVijtpLzaCG8nls
0itJZTQRR3LQyS8kKI3NOSrBvMX/OXvkHTPL15r2ky6hrHoiJobe
30TV+d1G8qxPNAFsXaWCJ2CTTRo8UUxSCV0mdEKr2rzH+ZO
g+U9Es/MGqy3UFreG3W2hGm3st/NLcLsjhjsIoGu2mKgkwiH1V4t
yQcWoq8n0z/AJyNsfOXm7yv/qFqF9qF5b6pp0V/AJyNsfOXm7yv/qFqF9qF5b6pp0Vj
BaTrbPEOemSIbtZSyvbTyWrxFeMhV3RGVR3k38+o/OPn/AM1e
Tk0eSztdEuzpkd7eRajbz3t/HaxXkywwT6bHAbdI5KiZbtjJ8MixehN
BLKqg7D/nKLyhqPmm48uxxakLaPTdO1BNUfRdVSykN
WQhoW4AP6vFnZox8cUoVVnHmL88PJvla/fSr+E/6yXW04Wlrpt
9e3El2tra3RRRWtvKkK8hW3u4ZWKBgqFmJHpS8FUZ5T/OHyp5t
1W60bR764muYFnYPJpt9b2tytvIIZzaXXdxBHb3YhkYJKbeSX02IV
+JIxVINc/5yA8m+UU0bXNU+r3nqXhSO3tL+7421l9X+sXFw0V
oUgihNxGZZHb0Y1YO0oHLiqxSD/nI2DVPONx5a0vQbiexs9TtdJ
u9SnjvrVWnurJ76N7iPesdyG3R1RopI5HVVvMH/OUHl
bRpvK8FvYa3dvrWr/ol4h5b1uO4sn+rtccrtL8dGkqxmWN
mmjLRRSMqe3f8AzkV5K0X9GxYjsxFaRyOpCPdGANRuNQpOKsh0HI86vJ
YYpLy7jsxFaRyOpCPdGANRuNQpOKsh0HI86vJ
YYpLy7jsxFaRyOpCPdGANRuNQpOKsh0H86vJ3mXX7ryzYas76
jb3N1ZMslldwQPd2Zf17aG5RoY5HkEQ9bj6RD4q9T
xV2KuxV2KuxV2KuxV2KuxV2KuxV2KuxV2KuxV2KuxV2K
uxV2KuxV2KuxV2KuxV2KuxV2KuxV2KvmzQ/wDnKTydcGW3124
fSb2PUfMFq0X1e7uoYbTR9c1DRPr1zdRW3o20Ej2Jd3mZI4C6x
vIaozqvVPP+uea9Ft7dvKXli11y4cyNMt7q40uCKONeX96LaH
OyL6QSv95JGN8VeL2//ADkhe6qLfWNL8oNL5atxrkusXbatxoKazfOoi3v7
CfWre1ukSx+rusy20N5byXLNcQsqufSSZkK4qyzzd+cGqaH
TU9M0bS2GhavJp93ca1r66PptvaxWiXT3ZwQF1jCLDKS7
KSVTmyKvTfIPl+PMWWiiXT1J/O/lvQ/MEmnzae2pWcF2bS
JVSRQlV6BV5bpv/OUHl+82rvIXeDIbOcXTSWR0M1h2Fdx3I

H8i3W3VZi1pQncVaL5YljqJNlDj

```
xurxqysDirFvzn89+cvy70qfW/LnlfSNasrK3lnvf0hr9zpc6cCOKwpD
pN+slQTUs8VPA1qFWHR/85CyeUdfby1+ZWlWOgXZ0+DUln0q+
v9asUgluJ4DJc3B0mzFrFGYQZJ51SBDIimSrCqr1Gx/NvyvqXmS
Xypb3tw2oxySw8jp16tk9xDGZZLeO/aAWck8aBmeFJmlQK5ZBw
aiqXa3+ePk7y55hj8sajf3UN+9xa2hf9Fag9jFc3gQ28U1+ls1nC83
NRGskyl2YItXPHFUom/5yP/L62utYtJ9ami/RcGpXE1xJpeopZypp
aNJei0u2thb3j26oxkjtpJXXiwK1UgKp154/O3yd+XV5Fp2uajPHeT
S2sENra6bfX08013BfXMEcUVlbzO7yR6fclVUE1j405PGrqsQ/MD
/nJjyd5J0iW/tLibWbk6bLqVvb2Fne3MZiUyIhu7i1tZ47JJJY3jD3Ppj
mjruyMAq9U82+ftF8kfU01Oa4ae8LC3tLGxu9RvJVRo0kkS1sYZ5
zFGZE9WXh6cXNfUZeQqq8R8sf85aeStcspbu+h1jTHfWdR0aytbj
y7rQu76ayaQkW9s2npNJIY42keJI3eKjLJRkYBVl9z/zkf+X1kNeku
tZuLa30S3u7m8vJ9J1GGy9Oy/3q9C6ktVguXgNRKkEkjxkMHVSr
UVW3/wDzkf5B03TDqk2pXzIsrxPaQ6Fq0+pRlIvXZpNOhs3vI4/SIl
9R4BGYmWQNwdWKryvXP+czfLemz6uttoWsvbacfJzvdXui6xpsb
W/mPVoNNeSt3pqANbpOsyR19S5pJHGqmKR0Vet33/OQ/kXT7
HT7+TUL6Rb1rhVt7fQ9VuL6D6twM5vLKC0e5tFh5p6rXMUSxc05
lea1VTHTvz18jarr1z5btddD31tOtpIxtblLQXT26XaW63rxC1ad4JFl
SJZTI8dXVSqsQqlVn/zkZ5BvtO1LVY9Uu1tbEQNyl0XVIXu1uJPR
hfT4pbRZL9JXosb2azrIxUIW5LVVKLz/AJyBtV/Lj8wvzFstFuJIPKlr
rt0lldrcafcXY0m0a54SR3dsk1q0hXgVkhLR9SrdMVZH5Q/P/wAje
etUOi6Vq0/6QoGW3vNMv9PeSNo5Jo5Y/rttCJIpo4pXhlTlHMsUxi
ZxDJxVTzWPNWvaxoOl61+X2l6Zrn1/0poxq2qXWjQtZyxl1mSSL
TL+RmJ4cUaFAVYtz2Csq858u/ml+YfmvydpXmLTPy90ua+vpbxx
bnzQ6WP1GB2WC5jvH0sSubtAJIFNqq8GUyyRV2VYdd/85caZY
6z5ctLrSorWx1fT9NvhHcagU10jUbb6xG1vpKWztcwxkrDNIs4ZJj6
aRSNSqr6Ts/MV1BoLa1rmlTWMiQy3EtlbLLqVzHEKsienaws8k/C
nOKFJaSVSN5gFdlXmmu/85KeQfLtlZ391faIl0sjelZ+XdZvrqD05v
q7C7tbSylntSJf3dLiOI+p8FOW2Kskl/N3QnnvbKB54ryzvtOs5YdS
sNR07mL29hslktzPZ/6RHzlCpJEHgaSiPNGpaRFUj0L/AJyO/LzzJ
a3N7Y6+xhijWWMzWF7bPdo0qQA2KT28b3p9eRICLYSkXDpbk
CZlQqqPlf8AP3RvNvneXyTZ6TrUUqaRZ6st1e6Bq9hEVuWkpG5
vLGFIyqoN3kBMheHj6sUiqq85uP8AnMDy/a6trunSaDrEcej+abby
1NNLo+rRtL9Y0hNSWW3iOn855TI3opaxc5pVMVylYp4Oar1bUP
8AnIHyJpsOl3L6xLNDqMckySWmm392tvDFKYJZb021VILGOKV
Wjke69FY3SRHKtG4VVm2qea/0b5i0HQPqvP8AStvqM/repT0vqX
ofDw4nlz9bryHHj3rsq8i/Mb89L3yfqk+h6ZoVlc3n13T7KG41TWDp
emhru1nuq3N0LS6aE0h9OJVilaWRlUBRVgq9c1rzhbeTPL/6d81v
Fp4gigN2ts016i3EpWMQ2/CBJrhmlYRxBYBJKxULFyYLiryHT/8A
nJ7ylNaalfXsOqW0UGpzadaWyaHq9xql0ILO1u5pTpcVgb6FYvrH
GTnBRKKzMPUUYqn0f546ZfajpcOmwDUNO1F7UwX9rI83qQXG
l6jqYkjhjiZ5DSx4BF+JjJt8S8GVV5/+cg/I9vb6bPJf3ol1Gea1trH9C
aodSa4hSKWSFtPFp9bSRI5UkZHhVhEfVp6aswVeywzJcRpLG3
JHUMp8QRUHFVTFXYq7FXYq7FXYq7FXYqxDzb5V/wAUnRD9a
9D9Ganbaj/d8/U9AOPT+0vGvP7W9KdDirxTzX/zjTY+YvMOparaa
5PpunanY6rHd6ZDCjxrqd+bc/pK2d2pFJ+4DTRmN4p5OMjKrmYz
Kpbqv5Eed9dvbfzLqHn/dvbfzLqHn/AE2bzNYXVjLp048tSJpUEFpHdxsklkuqie
WSYXbl3+uooZY/TjRQ6uqiLT8iPNvl1l1by75+tbXz/ZFfLerreoXmgd/8AONep
eW4rLSPL3nCO18tSRPIXsW+ea8iyPvRJPLwpnMNGNRV3s8ibZoVZPKdyXb2HjALl
CkitbzUarx8QShVel/kf5OjXzHr9ujuqGWbyXaWSRL4ecgA+PwoOzJO1L5JpS7Tg9vCNl
ooKFlUKwjRVOv+ch/+cf5Pz1z1rkK3TWLOzFtbX8Cx6lpJ1W2SW5W
MxXcMP1u1VLuCSJfTmYuUjaVYxG7iVFUDd/kZ5rl8cOj
3OpjX7SP8AQLve2esfpCPViy3Daj6UlobxXf6vJbtLwkMYuRxlRRxXq



nXiX93e3LWt7ZfWIvXiT63UKZQrSxRyOrJyiZV5v/nBjsCX5bSL00VG/HS58nOQTJs+WnY6Q
vmCwvLAaD5c0ieO58xvxzxTS+WZxpkgmunhJDhWPtuMDxNuK5SSFSl/1Y
pLalMMVREv5cDy5J5u0ZVB5EmDUtLyJ5Uu7eT0GlL0LT5bvXZtNjhu
WgivbxoPQazrpZZxJ8lIvfeV9Bk1cW9lbwQ
Sek9zPNMssbPPIgPKR3blJJvViWJO5OKqflb8nZ80eZ7
bVdaRnWU2Oktp9lXW3kggghvLuLuSPgZZHd3nmZ2cgcECqry
qw/wCCcNdJ0zUfMEtoPLltBqDX1xa6jbeUbeDzPa3VzP9aRpNXS6
CXMcUvSOWz5SIqLNI7Kzsqya/8A+cdda5ZqL5184L
m0nRn0xBC2jahpAWOOe/virgXvqlmd1LJx9Pi3ufwyx8569H5
Xu9f846Xd6x69z+ubI63t21/1pTrUSP7UDsm7N+c3o9B3ORaVC
pYEWX029FkRo5FUL+fP5E3PNYG
+jNj5kitBNIiLc2xWaKSl8nOgNgR5yf8AONNnh+buoz
6rdz6ZNMraRLaHEOmCXTk1oXBYdS2+UNnSzKZTCsnLhDdyjV10Y6F
Zeq4zqe1/KCCH8up+jtOil9f6zygsDcTeTlGZNzH
65rVqOK7KpNbfkmELjdTs9C/CM15qNBZ/7vLIquv/yM+vSVb8n6b4+jpfl/TafVK1/Q8
11L6n98Ker9Yx/Y41fx58j1qXfzh+Q/6++ctFrRn6P6fffbY/Pj0NUxt+o+f
XpGo3t3YJZMs51FLbR511AhzFkCF/XREEeoVXo0kxgWarkkNunUPvrr03wjvYY0e6t57
V8/fkxYeWLUKPQpy8iwiXTL+KG4tbXUXUHtnvPr03ckvtv03wjvYY0e6t57
```

V8/fkxYeWLuKPQpy8iwiXTL+KG4tbXUXktnvdPvr03wjvYY0e6t57
z12EskcsoZmxVA+Vv+cVpfL3lnzb5afzHZiHWvLup+XLb6jogsoLG
3vLvUrpGW3W7kUiEX/ARoYkKxjjwBoqrMtL/JLXNK8yaLdx+bbd/
Lej6/qvmG00ptIP11bjVLXUoZ4WvxeBGhEuoSSoDa+oKem0jChV
VKfO//ADjLpnmzz9H54+peWLuSb6kbxdf8pxavfRmzosb6bfi7tZbN
+IHUTqrhZERG581U+s/yF9GHzSk/mB5ZfOFjeW3mOUWqqbm4
niaGKe1BkYWwgjcxrGfWDRrHzLSh5ZFXnsP/ADiih832XnDUf8Iat
fNJps1/PqXklbm+SbTo44IZNLvm1IT2J9GGHZzdKsyNPEsZkdCq
y1v+ccVfQ/LGjN5gP+4Py7qGhLKLOnrPdXWl3aXBX1jxCNpwBjq
eYkNJEK/Eq9E86eRNc81af5cuLbXrSy8yaFcrfW2oHTHmsHuWtZ
rOcSWJvFkMMkU8gCC7EiEqRMSvxKpN+Xf5Q3nk/VU1/VPMA1
XVJ7fUV1CVLEWkU9zfXFvMZIYhNL6MUawLGkZaRuIDPK78mZ
VDat+TmonVtZ8xaH5kjsNWutZOrWr3GnfW7WFZNHsdHlgmhFx
C8wK2nqo6SwlXZQQ6KyyKsTsv+cbrmysNKsR5rL+joen6Peztpy+
tO+mXMl7aXMPGYRwsLiQtKjRzJIgCJ6X2sVT/AMgfktrPl3zFc+a/
MXmq31fUru+v76YWuknT7dTd6dpWnCOGNru5dEjXTgwLySM3
qEFvhqyqQ/lF/wA4y6Z+UfmS91ixsvLDQN9aFrdW3lOKy8xAXL82
S71eG7pdJuQa2qM9EaR3dS7KswP5K18xa5r/AOmf+OnYazY+j9
V/u/0mbI8+fq/F6f1XpxHLn1Xj8SqUJ+QTpbPbx+ZJoHbULG+We3
thHNEbTQ00UemxlYK54esrkHiaJxanIqsE8kf84sXnkSCb9G6/o9t
cLrNhrtt9U8uPb2wvbeyk06Z7mMak0ly1xC4d5GnWY3HKV5JFb0l
VTe//AOcc9cWyv9E0fztDZaPr1jFYeYIZdF+s3NzGiGB3sp/rka2jy2
59JzJFdKKK8ao/Isqzq0/JqbTf0TJZ62izab5n13zLCZbIvGX1W11S
2WBlW4QlYjfhiwYGQR8aR8+SKvcog4RBIwZwByKqVUtTcgEmg
9qn5nFV+KuxV2KuxV2KuxV2KuxV2KuxV2KuxV2KuxV2KuxV2Ku
xV2KuxV2KuxV2KuxV2KuxV2KuxV2KuxV2KvlSz/5xk+q6Z+YWnf
4k5f4t07zNp/qfUKfVP07rGtatz4/WP3no/pX0uNU5+IzqncEVev/A
Jp+VvNHnDSk03yz5g0/R2kkX622o6RPqcdxbggtDwt9R09kD/Zc+
oSVJUU64q8pk/IfzPqN3cm/86WI0/W7vTNR8yWVjoMla20NxEE
SGzkl1K4NpDNBa20NxG4uWZYiYpIWkJCr0W68jeZtJtvMJ8qeYd
Nsr7V9WfUmm1TRptRqgiie3hgaEQwajZMzViDCQygbkKGM9cVRn
5a+TtU/LrSrfy1sgy+bmC90zTNPs4LJki9G7luVMzXLSKCII4mrEII0UC
MBgzMOIVV8Mf847flhqeta3NFqOnXlvp8KFpwRkH5pyB5KvF/Kv/ADi5d+Sr
OGby/d+UNB1ux1GC/sr3/EUI66CTO0urJk1Kyh1Qi6LRXUtHilt
WRj8NFqhVY35Y/IDzzyY7TqhP2kW7sl
8x67d2s1nC93G1t6gv3cMz3CyW8i8KPwnCr03zV/zjdrDpm8yw
s72XnvS5nm043EbWPnC+j1CYIi5IIi3UJa3kggCSF3RkEoalGRWi
VSSb/nFmxtvOmOmtebtPKKEsmptXd6J9X8X8lxXaz32swXtXtxKkhqkN/ay
NbcjUwvEzJZCJ1r0r8ZyB5g8l8PNb2Po2N/N/iXymJW0L8QzxtaMxNHEMX2AhpR2SNnfmbNq+5N93MEoN/
mbmAQlLKyaeRorZCCyQtcSFSZD1ONAaqh+52ZJkFpNzdaJnVoEu8F
q+brfQW1nTrfSdXFzo/6SaS2tpLh4ktVNH1iz

6orLFE5YlV7V+ZPkC/wDPcmjpa6naadDayTPPc/o5p9Uj5BeDade
fWY1s5AQebPBcLIp4FAK1VY/5d/J640HzCmqnW4prG31TWNVt
bX6iVuEl1j1GuFkuPrBV1EkhMfGFCqfA3M/HirxNP+cMtNs5/NiW
H+GLW31qHVkh1BPJ0UfmOB9SdpHE2rQXsQuYkLsoV7ZZHTh
6kzOpdlWO/wDOVn5f3c+rWF/DNqsMGqzmW4vtL0HXtXa2Wys2t
/qM0Plq7ttQMV8JyxZZoYV+r8JmfmsbqvRbH8k9c876Z5c1a+urX
y5Ne2nkG81jR005pvq955X1S11eKC1lF2ghiPCW3dXScjlG6v8Au
mSVVCfmX/ziRY+fdfvvM5by5f31zeXEwt/NPlKHzDp8cE9rYW5VY
Xu7WVZlazDLLHOilZGSSKTijKq9Dt/yDto9PvtMfUYxbXeu2ustFB
aGGOOKCyt7I2sY9diqlYKq9fhDceJ48iq8m8m/84fDyHZvFoN55W
0nULF7OXR9W0ryRBp9/wCpaM3E6u1vfLFqAkjJWQRxWZqzvG
YnKlVXrcn5K3+t/l75+8leYfMUNzd+cbfW4bzULHTms4oW1a1Nsz
Q20t1csBGDVQ07E9C3fFXnvnD8mdf8ysI/NmsrrWseYLnSrA3uja
VcaPZaRpmnPcXc7JS9vJkluI5JoDI903JpkVUEfqKyr6T85+VW80
eXdQ8vWl6dMjvYBZtNAlHitXokyw8WT03aHkkbg/umKuFbjxKrD/z
B8kebNf0n9DeV/MWkaLa84IxHd6Fc36GyjRVa2YQarZGjkEFlK/u
z6fGtXKrG/OH5M6z+ZWinS/NnmW0ndLExQpp+kyWlgL5matzLb
TX1y8sYj4xCAzgBGnq5aSNoFXeX/wAi5ND/AC51HyHFq9tZtem5
b1NI05tN062E8gkNva2KXTvDakDi8S3PIq8nGVGYFVXw1+ZH5L
a7+V11pWiaPp63cdlDqOpadaaL5M11ND1W5v70XKaPcxaBqUc
NpDbzx80e/lNmI7kc4J2hllxV9T6D/wA4uXekeZdQ8wHzBYUv7my
ubkrojDUrn6nrNrrEP1u/N8fXdTHLCG9FEWN4/SijETLMqyR/+ce7
u00byjp1jrOl3E3l7QrvRF/TOgtqVjci6vNKuzNJaLf25qn6Ooi+saO6
ycj6XB1WeeWvysu/Kmu6XrFt5hku0i0eDR75dQha4ubmK1lnmt3j
uFmj9N1edg5kScyIFFVflIyqQzfkhcHzfd+YodejSyu/Mdl5olsnsS8/1
630RNCZFuRcKoheCGFwpgLrIJD6jK6rEq8p81f84c6b5g1KLWG
HljVrlptZ+sJ5q8nxa/b/AFbUNavtYjW1Vr22ktpomvpYmkWVkmXiz
wgpHwVfQvn7yDqXmL9Cah5c11NE1nRXkNpczWX1+0kimjEc1v
c23rQPJE4CN+7nhkDohElOSsqw+2/K/wA52Gla48Xm7R7rzFzrFr9y
smp3uo+WpbjTGtkhFulrb6dFqsDpGqDb1budizOXLBgFVTCT8mp
YfIOgeT7HzDLBf6F+j5rHVWtY5Al3YyYLIjNa1WMMwGhT0Qy8Yjwjd
GVZFVYRafkZ510y8uPM26uPM9j580uLzZc3N+894/lqaTS2tr6306GSE
WH6WWZWRtOheOT64afErrIDiqpL/zjQDpkOnQ+bLuF1jPqXkcC
x3TTyabqljLMrxOixu8motMOCgJw4JSodFXfk7/AM45z/lbqaX76rp
LQR3Oo3cVjo+gHSbWKXUbWwgn4Ib66oC9mZBWrkyt6ju9ZHVf
UmKuxV2KuxV2KuxV2KuxV2KuxV2KuxV2KuxV2KuxV2KuxV2Ku
xV2KuxV2KuxV2KuxV2KuxV2KuxV2KuxV2KuxV2KuxV2K
uxV2KuxV2KuxV2KuxV2KuxV2KuxV2KuxV2KuxV2KuxV2
KuxV2KuxV2KuxV2KuxV2KuxV2KuxV2KuxV2KuxV2KuxV
2KuxV2KuxV2KuxV2KuxV2KuxV2KuxV2KuxV2KuxV2Kux
V2KuxV2KuxV2KuxV2KuxV2KuxV2KuxV2KuxV2KuxV2Ku
xV2KuxV2KuxV2KuxV2KuxV2KuxV2KuxV2KuxV2KuxV2K
uxV2KuxV2KuxV2KuxV2KuxV2KuxV2KuxV2KuxV2KuxV2
KuxV2KuxV2KuxV2KuxV2KuxV2KuxV2KuxV2KuxV2KuxV
2KuxV2KuxV2KuxV2KuxV2KuxV2KuxV2KuxV2KuxV2Kux
V2KuxV2KuxV2KuxV2KuxV2KuxV2KuxV2KuxV2KuxV2Ku
xV2KuxV2KuxV2KuxV2KuxV2KuxV2KuxV2KuxV2KvzOvv+
cgfNurebNZ8q6T52jsGv9a0y3skuJdKvdX06Ntbg0+9gNlHp1utvS
CZHSO4e8uEE0UkzpyWNlWcea/zT1nTJk8v+afzMbyrp1nca5Zr5i
NnpscurXNm1uLa0uJLu1lsopZI5mZ1ihhe6Yf6KIQjpirvO9/DpP5R/
kJfXXmuLypa28/lprjXZzarHp8b6HcxGUvfBrZGJcJG0yvGJHTkkn
2GVTTyV+ZHnvU7bRrW08wy+YLPzPeX2laPrxsrOCRINPupJG1
Ro0hjikWay9XhIIvq7z28DRxiO7GKo/8A5zS07yJd+XYZfMGpeXb
bzFHDcjQota4y387VRpI9FjMweLUXcRLBdQwXEkLlaQyV4FVR/
wCcqrjz35i8tagvlaHR7nQdNsnfWYZ/MN1p+pLqAXOWKCRLXTb
xTHHG6yvE0sTTM0Yf9wGSdV88+e9Mu/yr8y6z5n+s+XpNK1a8ut
P8x3NxctoVi91eu2pPYavr5S6N4lsYDaQTGxg9KOdNPCM91M9q
q+s/zg/NS70X8t+t/KWt6JLN5auNb/AEabUzXFlp9vZGa1a5vS2vJ73T
tRjiR+Itwkdq88kzRxQ8WaoVfNVp/zkv5g8PI8LeemtINQ0rRNf
bT9Jn8ufVdR0+bS5ZrmCGK/jn1S5vnvoXRI7INGsHFXeKVueKoG
2/5yE83ap5W8zTPNu9Y0Q6jNpt+JdM1m6hhn0hn0ZriB53tOsL
bmkwkjdYIfT5RyQG4nKO+Kvc/PHn7zR5R5IXWPLl9+YgDWd1Z+je
+npVt5l1BLizlujaaXDNaSWF1eepGVihNmGkhb0+YmX12VZX+Q
emXWn69+b2lXvnvU7/UbjW17qvLS1uNPtkgvUggsIGAkK
tErSo8J+rcVTms5dV8xflfoGtv5v8o6PY/mdqaP6Z0vTvzakv5ZrbRp
720YeYPLkywWc8KWMaRrcBo7l+cfrskheJZJG8Jj/Pv8AMP
zX+YPluK+XNEsdQTy5JoixRGDVY0UxcJoi6tzVZl/zkR+a/nzyhP
Oks0yRGDVY0UxcJoi6tzVZl/zkR+a/nzyl+YGl6Po3mfy/5b0z9H2V
zaHX9bg0iHWb+a5uIprUNdaJ1KKpf56
/wCcg9d03SdfMsMHm3ToPPPVxdWktpC81pHZteAYx
wjaNYnhJ4/WowXVpF5tiqJ/M/g/LG+uNpcOoaPd
3el6MZPMPOpbTCy6eIbQM7sA+KvtPytrZ1/
TbW5l9JLsRxLe28UiyfVbr01aWB6E0aMtQg7+OKshxV2KuxV2Ku
xV2KuxV2KuxV2KuxV2KuxV2KuxV2KuxV2KuxV2KuxV2K
uxV2KuxV2KuxV2KuxV2KuxV2KuxV2KuxV2KuxV2KuxV2
KuxV2KuxV2KuxV2KuxV2KuxV2KuxV2KuxV2KuxV2KuxV
2KuxV2KuxV2KuxV2KuxV2KuxV2KuxV2KuxV2KuxV2Kux
V2KuxV2KuxV2KuxV2KuxV2KuxV2KuxV2KuxV2KuxV2Ku

V2KuxV2KuxV2KuxV2KuxV2KuxV2KuxV2KuxV2KuxV2KuxV2Ku
xV2KuxV2KuxV2KuxV2KuxV2KuxV2KuxV2KuxV2KuxV2KuxV2K
uxV2KuxV2KuxV2KuxV2KuxV2KuxV2KscbyxbSa8nmGSWWS4is
msIImKejBHLKJZnjAQNzmKRByWIpDHxVTzLqsjxV2KuxV2KvDN
Q/IfT9S8zXWvyeY9XFnd6lp+sXWhhrI6dNqOnLALa4Z2s2vV9M2
0LCNLtYSyVMdGcMq9zxV2KuxV2KuxV2KuxV2KuxV2KuxV2Kux
V2KuxV2KuxV2KuxV2KuxV2KuxV2KuxV2KuxV2KuxV2Ku
xV2KuxV2KuxV2KuxV2KuxV2KuxV2KuxV2KuxV2KuxV2K
uxV2KuxV2KuxV2KuxV2KuxV2KuxV2KuxV2KuxV2KuxV2
KuxV2KuxV2KuxV2KuxV2KuxV2KuxV2KuxV2KuxV2KuxV
2KuxV2KuxV2KuxV2KuxV2KuxV2KuxV2KuxV2KuxV2Kux
V2KuxV2KuxV2KuxV2KuxV2KuxV2KuxV2KuxV2KuxV2Ku
xV2KuxV2KuxV2KuxV2KuxV2KuxV2KuxV2KuxV2KuxV2K
uxV2KuxV2KuxV2KuxV2KuxV2KuxV2KuxV2KuxV2KuxV2
KuxV2KuxV2KuxV2KuxV2KuxV2KuxV2KuxV2KuxV2KuxV
2KuxV2KuxV2KuxV2KuxV2KuxV2KuxV2KuxV2KuxV2Kux
V2KuxV2KuxV2KuxV2KuxV2KuxV2KuxV2KuxV2KuxV2Ku
xV2KuxV2KuxV2KuxV2KuxV2KuxV2KuxV2KuxV2KuxV2K
uxV2KuxV2KuxV2KuxV2KuxV2KuxV2KuxV2KuxV2KuxV2
KuxV2KuxV2KuxV2KuxV2KuxV2KuxV2KuxV2KuxV2KuxV
2KuxV2KuxV2KuxV2KuxV2KuxV2KuxV2KuxV2KuxV2Kux
V2KuxV2KuxV2KuxV2KuxV2KuxV2KuxV2KuxV2KuxV2Ku
xV2KuxV2KuxV2KuxV2KuxV2KuxV2KuxV2KuxV2KuxV2K
uxV2KuxV2KuxV2KuxV2KuxV2KuxV2KuxV2KuxV2KuxV2
KuxV2KuxV2KuxV2KuxV2KuxV2KuxV2KuxV2KuxV2KuxV
2KuxV2KuxV2KuxV2KuxV2KuxV2KuxV2KuxV2KuxV2Kux
V2KuxV2KuxV2KuxV2KuxV2KuxV2KuxV2KuxV2KuxV2Ku
xV2KuxV2KuxV2KuxV2KuxV2KuxV2KuxV2KuxV2KuxV2K
uxV2KuxV2KuxV2KuxV2KuxV2KuxV2KuxV2KuxV2KuxV2
KuxV2KuxV2KuxV2KuxV2KuxV2KuxV2KuxV2KuxV2KuxV
2KuxV2KuxV2KuxV2KuxV2KuxV2KuxV2KuxV2KuxV2Kux
V2KuxV2KuxV2KuxV2KuxV2KuxV2KuxV2KuxV2KuxV2Ku
xV2KuxV2KuxV2KuxV2KuxV2KuxV2KuxV2KuxV2KuxV2K
uxV2KuxV2KuxV2KuxV2KuxV2KuxV2KuxV2KuxV2KuxV2
KuxV2KuxV2KuxV2KuxV2KuxV2KuxV2KuxV2KuxV2KuxV
2KuxV2KuxV2KuxV2KuxV2KuxV2KuxV2KuxV2KuxV2Kux
V2KuxV2KuxV2KuxV2KuxV2KuxV2KuxV2KuxV2KuxV2Ku
xV2KuxV2KuxV2KuxV2KuxV2KuxV2KuxV2KuxV2KuxV2K
uxV2KuxV2KuxV2KuxV2KuxV2KuxV2KuxV2KuxV2KuxV2
KuxV2KuxV2KuxV2KuxV2KuxV2KuxV2KuxV2KuxV2KuxV
2KuxV2KuxV2KuxV2KuxV2KuxV2KuxV2KuxV2KuxV2Kux
V2KuxV2KuxV2KuxV2KuxV2KuxV2KuxV2KuxV2KuxV2Ku
xV2KuxV2KuxV2KuxV2KuxV2KuxV2KuxV2KuxV2KuxV2K
uxV2KuxV2KuxV2KuxV2KuxV2KuxV2KuxV2KuxV2KuxV2
KuxV2KuxV2KuxV2KuxV2KuxV2KuxV2KuxV2KuxV2KuxV
2KuxV2KuxV2KuxV2KuxV2KuxV2KuxV2KuxV2KuxV2Kux
V2KuxV2KuxV2KuxV2KuxV2KuxV2KuxV2KuxV2KuxV2Ku
xV2KuxV2KuxV2KuxV2KuxV2KuxV2KuxV2KuxV2KuxV2K
uxV2KuxV2KuxV2KuxV2KuxV2KuxV2KuxV2KuxV2KuxV2
KuxV2KuxV2KuxV2KuxV2KuxV2KuxV2KuxV2KuxV2KuxV
2KuxV2KuxV2KuxV2KuxV2KuxV2KuxV2KuxV2KuxV2Kux
V2KuxV2KuxV2KuxV2KuxV2KuxV2KuxV2KuxV2KuxV2Ku
xV2KuxV2KuxV2KuxV2KuxV2KuxV2KuxV2KuxV2KuxV2K
uxV2KuxV2KuxV2KuxV2KuxV2KuxV2KuxV2KuxV2KuxV2
KuxV2KuxV2KuxVSlhWYAMWFN/hdl/FSMVUPqMf80v/ACPk/wC
asVd9Rj/ml/5Hyf8ANWKu+ox/zS/8j5P+asVd9Rj/AJpf+R8n/NWKu
+ox/wA0v/I+T/mrFXfUY/5pf+R8n/NWKu+ox/zS/wDI+T/mrFXfUY/5
pf8AkfJ/zVirvqMf80v/ACPk/wCasVd9Rj/ml/5Hyf8ANWKu+ox/zS/8j
5P+asVd9Rj/AJpf+R8n/NWKu+ox/wA0v/I+T/mrFXfUY/5pf+R8n/N
WKu+ox/zS/wDI+T/mrFXfUY/5pf8AkfJ/zVirvqMf80v/ACPk/wCasV
d9Rj/ml/5Hyf8ANWKu+ox/zS/8j5P+asVd9Rj/AJpf+R8n/NWKu+ox/
wA0v/I+T/mrFXfUY/5pf+R8n/NWKu+ox/zS/wDI+T/mrFXfUY/5pf8A
kfJ/zVirvqMf80v/ACPk/wCasVd9Rj/ml/5Hyf8ANWKu+ox/zS/8j5P+
asVd9Rj/AJpf+R8n/NWKu+ox/wA0v/I+T/mrFXfUY/5pf+R8n/NWKu
+ox/zS/wDI+T/mrFXfUY/5pf8AkfJ/zVirvqMf80v/ACPk/wCasVd9Rj/
ml/5Hyf8ANWKu+ox/zS/8j5P+asVd9Rj/AJpf+R8n/NWKu+ox/wA0
v/I+T/mrFXfUY/5pf+R8n/NWKu+ox/zS/wDI+T/mrFXfUY/5pf8AkfJ/
zVirvqMf80v/ACPk/wCasVd9Rj/ml/5Hyf8ANWKu+ox/zS/8j5P+asV
d9Rj/AJpf+R8n/NWKu+ox/wA0v/I+T/mrFXfUY/5pf+R8n/NWKu+ox
/zS/wDI+T/mrFXfUY/5pf8AkfJ/zVirvqMf80v/ACPk/wCasVd9Rj/ml/
5Hyf8ANWKu+ox/zS/8j5P+asVd9Rj/AJpf+R8n/NWKu+ox/wA0v/I+
T/mrFXfUY/5pf+R8n/NWKu+ox/zS/wDI+T/mrFXfUY/5pf8AkfJ/zVir
vqMf80v/ACPk/wCasVd9Rj/ml/5Hyf8ANWKu+ox/zS/8j5P+asVd9R
j/AJpf+R8n/NWKu+ox/wA0v/I+T/mrFXfUY/5pf+R8n/NWKu+ox/zS/
wDI+T/mrFXfUY/5pf8AkfJ/zViq5LSNGDBpKjxlkI+4sRiqKxV2KuxV
2KuxV2KuxVB/UY/5pf+R8n/ADVirvqMf80v/I+T/mrFXfUY/w
CaX/kfJ/zVirvqMf8ANL/yPk/5qxV31GP+aX/kfJ/zVirvqMf80v8AyPk
/5qxV31GP+aX/AJHyf81Yq76jH/NL/wAj5P8AmrFXfUY/5pf+R8n/A

/5qxV31GP+aX/AJHyf81Yq76jH/NL/wAj5P8AmrFXfUY/5pf+R8n/A
DVirvqMf80v/I+T/mrFXfUY/wCaX/kfJ/zVirvqMf8ANL/yPk/5qxV31G
P+aX/kfJ/zVirvqMf80v8AyPk/5qxV31GP+aX/AJHyf81Yq76jH/NL/
wAj5P8AmrFXfUY/5pf+R8n/ADVirvqMf80v/I+T/mrFXfUY/wCaX/kf
J/zVirvqMf8ANL/yPk/5qxV31GP+aX/kfJ/zVirvqMf80v8AyPk/5qxV3
1GP+aX/AJHyf81Yq76jH/NL/wAj5P8AmrFXfUY/5pf+R8n/ADVirvq
Mf80v/I+T/mrFXfUY/wCaX/kfJ/zVirvqMf8ANL/yPk/5qxV31GP+aX/
kfJ/zVirvqMf80v8AyPk/5qxV31GP+aX/AJHyf81Yq76jH/NL/wAj5P8
AmrFXfUY/5pf+R8n/ADVirvqMf80v/I+T/mrFXfUY/wCaX/kfJ/zVirvq
Mf8ANL/yPk/5qxV31GP+aX/kfJ/zVirvqMf80v8AyPk/5qxV31GP+a
X/AJHyf81Yq76jH/NL/wAj5P8AmrFXfUY/5pf+R8n/ADVirvqMf80v/I
+T/mrFXfUY/wCaX/kfJ/zVirvqMf8ANL/yPk/5qxV31GP+aX/kfJ/zVir
vqMf80v8AyPk/5qxV31GP+aX/AJHyf81Yq76jH/NL/wAj5P8AmrFX
fUY/5pf+R8n/ADVirvqMf80v/I+T/mrFXfUY/wCaX/kfJ/zVirvqMf8AN
L/yPk/5qxV31GP+aX/kfJ/zVirvqMf80v8AyPk/5qxV31GP+aX/AJHy
f81Yq76jH/NL/wAj5P8AmrFXfUY/5pf+R8n/ADVirvqMf80v/I+T/mrF
XfUY/wCaX/kfJ/zVirvqMf8ANL/yPk/5qxV31GP+aX/kfJ/zVirvqMf80
v8AyPk/5qxV31GP+aX/AJHyf81Yq76jH/NL/wAj5P8AmrFXfUY/5pf
+R8n/ADViqJRBGoUVoPElj95JOKr8VdirsVdirsVdirsVdirsVdi
rsVdirsVdirsVdirsVdirsVdirsVdirsVdirsVdirsVdirsVdirsVd
irsVdirsVdirsVdirsVdirsVdirsVdirsVdirsVdirsVdirsVdirsVdirsV
dirsVdirsVdirsVdirsVdirsVdirsVdirsVdirsVdirsVdirsVdirsVdirs
VdirsVdirsVdirsVdirsVdirsVdirsVdirsVdirsVdirsVdirsVdirsVdirsVdir
sVdirsVdirsVdirsVdirsVdirsVdirsVdirsVdirsVdirsVdirsVdirsVdirsVdi
rsVdirsVdirsVdirsVdirsVdirsVdirsVdirsVdirsVdirsVdirsVdirsVdirsVd
irsVdirsVdirsVdirsVdirsVdirsVdirsVdirsVdirsVdirsVdirsVdirsVdirsV
dirsVdirsVdirsVdirsVdirsVdirsVdirsVdirsVdirsVdirsVdirsVdirs
VdirsVdirsVdirsVdirsVdirsVdirsVdirsVdirsVdirsVdirsVdirsVdirsVdir
sVdirsVdirsVdirsVdirsVdirsVdirsVdirsVdirsVdirsVdirsVdirsVdirsVdi
rsVdirsVdirsVdirsVdirsVdirsVdirsVdirsVdirsVdirsVdirsVdirsVdirsVd
irsVdirsVdirsVdirsVdirsVdirsVdir51/5yM1HztFZ+TdJ8g6p+jtV1vXj
ZGX6xbWvKCLStSvnT6xd6VrEcVTaqa/UpS1PTHp8zIirzbXf+chd
Z036x5ajtPT1Oykgs5bo3cNzqKPbXVrBNdXlkLKCOG1uw7fV7hQ
BNzjKwQ8wqKpP+W3/ADlXrGq6H5VgvPLr6rqk+k6dJdcLlYtRuZz
oEWsz3y2EVrxWylJaCKZXCtdlIPTRW5qq35p/5zAnt9E1DX9N8p
XhttJiudQl9S8jtlvLZ7Oe/wBKCNLZz8o761iaWTjwktXCxMXYsMV
Retf85b6t5f8AN/lbyNqHlTRrLWNT1Y6Tex3nmxbaOOQJp1yTYS
SadS9YW2owuYm+rSNJWGFZT8eKvUvLn/OR+heYfzb8w/lJFNZ
NqOk2JvSYbq4acFFtWeKaKazhiD0uQyiC4uaIvKb0SyqVXlNr/wA
5lC4tZrn9DaKzL+kZDbxeZxJcWosvRpY38f6PH1bV7j1T9XsKyeo
YpR668N1U7tf+csbq0Ml5r3ka4sdKe58wLbTW1417em00PU/0PP
LNZraxtHM13NaqsKvKAksrvKvoUkVYTpv/ADmT5t1LzN5j8pf8qts
bfU9Ln0yyiim87ad6st3d39pp8pmtIYZL63tUa4MsVy1qyTxICFRpY
0ZVEzf85YeYIb/VH1Dy3bxWdnFb3lnp+lap9a1y+WOG9F1H9Um
sAskXr2pijaGRGLGIF1MjIqqf3n/OW2oW8862vk601Gz02x1vV9V
1Gx171rNdO0dNNluGsJTYqLu4Vb7i8J9BUliaMy78gqqflr/zlTafnB
56PlrQ7qzEekavqWn6gLOea4W4SK1uWiY/XLG0lRlkhIb01eLmrI
k8oVsVSIf85yaJe63r+gaXDo15daR5isdClZtdntlK3Ut5EWWOfTEu
J7iM2jBoLSC6j5N/vT6cc8kSqQ3P/OcmqS6v5b0rSPIuk6ius6xda
WLr/HGm2ltGIZLeNRDLdwxR310fXDSW9i9yI14qJnmLxRqs21b/
AJyyn8hfk7B+ZfnG10GG+W+/R9xY2erX09v9Y9Zovq6SQ6XcTi6
op/cNAFV9pJo1q6qsS8s/85U6qfMOutNPa3+kXf6MOlz3l3Bp+l2M
dzN5gl9W4v4beYhZYbGCKIlXDy8ApUuzFVHan/znLpukWWvanql
jo2gQ6Zp+l3i6dr2vXNtr7yagmnyLz0ix0m+nS2H10xLOplLXEfpmF
Vb1UVS3yx/zmJrHmCS61W40OwOlmSxuNLg0vWRcXMun6jo8F
9HPqSSWB9OCOSSTncQS8UMNyhWX6mzXCr0a0/5yj1O9vLJbf
yfbXOnIGfUtRttc9WD0vr8Wnxy6YTZKt/Gzygl2a2ACTKOToqyKsp
/N3/nIG88iQaFf+VPLtr5t0/UNF1TzFJcwa1HbKdM09tPHqWbC3ni
uWmW+RowZYYyBX1aNUKvKPO3/ADnBp/5dajomh+YNIsLfWb2
PWkuNPTV7l3S70z1FHoS/osQSW00qCNJZpLaYu6qlrI1QFXpPl
L/nIXXda1iHy5qnkYWWqy30WngWuqNe2YmFnZarcl7n6nCUSK
wvY3QvGvq3CTW6hQIZp1Ud5w/5yGufKvmO68rp5Pury9SWO1h
kScpbyXOoLXSQ0hhPCG7aO5SWYKy2z27BhJzSqr5s/wCiilrpeh
eYte8y+U9P0GHTNYg023trjzVa317dLLFdylZbbSra8lsbxRbGtver
bxAElrpfTeiqta/85K/mhe+Y73y/p1r5evozrb/oZ5NYNtd6lYt5m1rS2
SZF0yZI7eCK0iRpoRNKgELsZZLzhAq9/wDO3/ORWq6D5W8r+Z
ND8mLqj6rY6lqN1Z3GrLZPa2+mWjXVwscgt50mlPApEp9JHcrzki
QsyqvOfNP/ADm7YeR9X0fy7r+jWVnrV3dTWc2n/pW4kdZTZ2d9b
tbyrpvoSRvHewJIZZbdlmYxQpcfCzKtan/zmvF5Ql8lWPnDy/YaNq
XmHVNNsWtBrNxdCODUVspUuIZk0tYnFvHeK12LhrSOPgwiluK
pyVeYW/8Az8N1e5XQng/LzRLtNT1aTTnkt/zC0uGO09Bbb145m1
K3sQt+HuCkVkaPcejNLDI0CrK6r6I0X/nJbUtS1vyVpd55Y07T4PN
NzfR2jTeYke9MFmzRNIljDZvK5aRSQarBHEVae4hmdYMVfWuK
uxV2KuxV4j+f3m3UPJnliK9stY/QcEt9a2+oa39UW7/RNlIW9S69K
RXj2YLHzkVoovU9WRWRGGKvnvyx/wA5K2nkttcnu/PUfnnybbS
W6w+cZ2sYIILt7K/uZrGS70y0hsJ+DW1skbxxxn1LxYGMkyqrKqG
i/wDOcEfnDW9U8q+WNB0vU9ftp9Fgiszrt3bRKdRC+qLmaXR/ga
1LL6n1ZLtaMlXWRhHirG/M/wDzlv58aHVJtG8s6Ql1Gj3Wjac2tSP

```
1LL6n1ZLtaMlXWRhHirG/M/wDzIv58aHVJtG8s6Ql1Gj3Wjac2tSP
d3Ma+XtU1Jvr9sumyM8Ky2ZWP6rNG0kypGZ1T1OaqK82f85yz
WuqXnlry7B5RvtZsLfQNRvZG8zXx0yCyvbjTEu5DeHRoo2jSK+E
qTxGZEtla7uI4+K20qrPJ/wDnKq90HR/Ms/8AhW61i90ybzPewIuo
QLFcaVpeo31j6wuzaW1vGkdzBHCUYM8VtJHcSyzMJGZVDaz/A
M5e6vpP5M6R+aY8h2U99qF79SOmxedNFfSoP3syevJr6SNYrD
SKnI0PrOsJUMa4qxrUP+c+NGs7vWtKSx0Y6pp+h6brDWs3mZIY
4mvf0fyt7i7+pNaOy/XlaM2E2oNMijhH6ksMTqss8vf85RaxNLMD5
VN7ptvcIl3fvqyLcRzap5m1fy/YQQ236Otg8Qmskq8jRyxwODIJ5o
2aVVV/Lj/nKzWPzN/Ll/PGjeV9CvLq41zT9F0+zsfNpurSU3strEJL
m6XTFltWja4JeF7RpeKcgtJEqqw/zR/znfa+QtAOtebPLVpospGm
TRW02sTTC4hvW1SEpDJbabL/AKQkulzkLKsVv6DRSyXcLGWG
JV9G+XPzg1TzTovmfVdP8qPNLoKSQvbpeE/XdQtw73EFlI0CiaIx
+k1vcUVJjKEZYSj8VXz95l/5zI8xxeatF8s+Xfy6tLmLXdKl1TSr/Vv
NNnpD3Mci3TWbQ6bcRfXbhZEhR5lgjea3WQK8fMccVT3zB/zkV
5r0ny15F86WulaVqsFx5c8wa5r1jp2rg2wi0uK1lla0upLNmkmirJGs
DCFTKxSWZRH6mKu0v/nNXRNX1jzppFhp0Gpv5a1JdLkOmXtxL
I91cyXdtZxNHdWFqQ813bLas0ZmgSe4hRZ5f3piVZN+R3/OTV/+
bV7+Ydtq3lG28vReVJGQSDzLp2pzyLG06v8AXbOzJutPcejUJNE
Syk03XiVWL6B/zlLefm7+W1r5y8gQWFzf/wCKNI0U28d/L9TnE99
axSA3F5p0VxFFJDNXm1kJQnxxo1ULKsV1/wD5z60XQtZl8vSad
paomlxXrW1zrdxbfV7g3S20sd1O+Im3SFRzmSSOWaZoY3kkto
VFcVX2P8Azm9e6pqelaRZeVdEnu78WCW8cfm7k2pyX2q6hpUc
2jBdMY6hYxmzFxPcgQmK2dpfRb0+LqvWPOn/ADkteeXfyw1X8y
9N8lzXkMVxbwWNlfajBpJkV5oraaa9uLxVisooZzKpkcuhSNZeQjk
BCrz+2/5zJ1UaSNeu/wAvUbTmtaK2m+YrXVJW1IaDPr5hQ2kL28
lr6Nu6C6iuJCWaM+hxMhjVY35Q/wCcq/NWvatrC6daL5imu9Yt9
O0q20zzNFNoMSS2mk1ZdUi0f15lWWaaQv6Rl5NEI24oQz3yL/
AM5gW3nHz9F5QutM0fR7RrOyuGnv/M8EWpiW+S1S2jTTntlEyz
XVwbaNorlyXj+NIzLAsqqWeYf+cptV8kfmH568oSaZZ68LG6eWys
rXU1Wbe2h8tW2qMx02CykazadJU+ttKW+sTxwJG4HwKsv8p/
85KXHnz8w9C0TQotAuPKOpJ5jt4tYXW3kur290cc2R42USpr
cE8ROzOizShkW243Kr8Wtf85R3ek32q6TD5C1C8vrA3cpPpQy/BN
daaDdX8EbtCN1sGhubZiALozLCPTZXZVWE/lp/zSfL3m3m
azSqWCT61rN15Zg0KDzXpWpWUdxBp11qwvpdV0yO6K/u7f0ZL
YxCWOpf05PgDqsj/AJyxu/zSS0T8ydc1C/kIQSSpb1CEk4qvNtT/5zg1Dytb6vr3m
LTPK1loiaBomraZ6fmVLQ1bCdEWPQWeRrlrRwsgY/Wwc5X9ZPebSv3x2eBGDe













```

```
bXFVe4b0lYFFnAhKrC7L/nLTzfour3mk6j5Hudb1BtSuZLy10SPVt
TtdK06C7bRljtbmx0B/rEklzYXsv8Apwsl5LIiz8FRUVZ55w/5yyuPL
U+v6faeTJNT1DRdVGi3MNpdXN2rXt0fXsViTTtPvLqRWsg1zdlLV
mteJhRLl1biqknmb/nJvzvq3krVdS8pfl6bfWbDRbq+1GPW7y70pb
C4aW5tbOO2hu9K+tXUtxJbtLCs9pZo0LRNK8Rl4Kq9W/OT81vM
v5VXvlhLDTtN1DSY7XVdV8x3l/ez295DpWkWwe5ltobezkiaXlJG4
5vHGzD0KR+sJ4VWX/lf+YevebbrWtJ80+WIdA1bTY7C5a2tdTOp
wm2v0kaINObW2Czo0UiyxqrqlFZJZFcNirDfNP5n6zof/K0ryxliuDo
tzouiaVbToogj1a/gtnRpWSkjIz6ja8wW2Rfg4kklV5kuvfmDYeZ5Py
sh/MS41G9vJdMmm8yT6ZpiXmnxm1urm/gtreG2S1Z/3Nr6Hrwze
kl2zytOYkV1WX/kv+YXmTUNZ0DR9e1uTV11HTvOPpTtbW0Syr
5X8xJpsN6TbRIvqX1tewPIq0hrFyhiiDOCq+sMVdirsVdirsVdirsVdi
rsVdirsVdirsVdirsVdirsVdirsVdirsVdirsVdirsVdirsVdirsVdirsVd
irsVdirsVdirsVdirsVdirsVea+aPyi8r+cta0/zBqtpcyXtl9WCejqd
9bW8wtJzc263Vrb3EdvdLDKxeNbiOURszFACxqq9KxV2KuxV2K
uxV2KuxV2KuxV2KuxV2KuxV2KoWxsbbS7a3srK3jtra2jSGGGFFj
iiijUKiIigBVUAAACgGwxVFYqlL6HZSanDrLwlr2G2ltI5S7kJBM8ck
iqnLgObRRliByPBQTRRiqbYq7FXYq7FXYqpTwR3UUkMyB45FZ
HRhVWVhQgjuCMVYB+X35V+XPyuguYPL9vdILn0RI97qd9qUvp
wKVhiWXULieRIYgSI4lYRpVuCjkaqvRMVdirsVdirsVdirF/L3kfy55
SuNTu9D8v6fplxqkqz381lZQ20l3KoIWSdokUysASAzkkVxVlGKux
V2KuxV2KuxVLdZ0iz8w6ffaXqNutxZ30E1tcwvXjLDMhjkRqUNGU
kHFWM+RPy60T8t7S6tNES7Iu5/rNxNqGp32qXc0vppCDJdajPcT
sFSNFVTIVVVAUAYqzjFWLL5M0dNFvPLy2rDT7sXgniE8weT66
8ktwTLz9XlI8jszc+VWJrirJ1VUUKoAAAAAFAAOwxVdirsVdirsVSf
XdAsPM1obDUoPXtzLbT8Obp+8tpkuImqjKfhkjVqVoaUNQSMVU
P8Mab+ktS1dYGS+1GztdPuZ0mlRmtrR7mSFF4uAhRruYh0Cv8
AHux4pxVR2kaTaaDYWWmafAsFpZQRW1vCteMcMKBEQVJNF
UACuKpjirsVeWf8qV8nt5km81y6XJNqMkyXXGe/vJrGO06RY1W5i
sJZ2s4rgCJP38cCy7V51Jqq9TxV2KuxV2KuxV2KpTpmh2WjSah
NaQlJNQuTd3Tl3dpZzHHDyJdjSkcSIAKKqqqqABirDPN/5SeWPP
ep6dq+s2lzLdWIRU9HUr60hjmjSVZljuhohIoYR3CSoDX4dz
VV6TirsVdirsVdirsVdirsVSODy3p1trN9r9Bp1GoXjNzN9r8cBGoXtpZWM8plkK
tb2UlzNAgjLGNSr3UxZa1tDOx4QxRp240OhUGSnNSr3UxZa1tlDOx4QxRp240AoqwzTP+cbvL
mr2UB842lI1C+h1XzHfVt9QvY/wDL3y/wDL3y/wDL3y/wDL3y/wDL3y/wDL3y/wDL3y/wDL3y/wDL3y
```

```
uxV2KuxV4f+dHkfzD53ufy/Hl7Vp9Ik0zzBLfXWo2sdnLNa2x0XVb
Xksd6ksb85biKIj03YBywA4l1VfP/ljzH/zkjLquo3Op+TpYoLbTdLuo
bW41bQXsr/UBDAl/aQm2iF1ax1kleJpZLjlNCKzRwsEkVZt+Sulfnf
pfn/zQn5h+Y5tU8ti2ZNMC6Lo9rZGRJIhHLFdWuotftK8fMzRT2KR
B6+lLxVfUVQXkXVPz01Ty1+YcWs6HdaPrCaiD5Yk1G90PUmezk
lAPM6alrFRArN6cqCQRui/WJpeTKq8A/OTzl+YH5V+c9L8snzdcx
ReYNc5iaOy8qLc6zafU9BtIxcW13FbveNJIt5buLMfXIY1SX0JIFt4i
q9r8heV/zTk/MHy1ceaLK/TR9IglEYiOgR6JAkmlxQItulqRqX1j1jKs
ocG1G3oUTjirdr5c/Py0F1d3fmGXVklS0f8ARNzZ6GkHK81Oa2vI
TJFHGxhtdOMVxEC3N5wweWZG+rKql8XlP874rGxSeWO+hk1L
Rq6TPZ6ELTS7PTr/AEmYS2vCNCZCiXbfG0pjKRG2WGVEZ1V+
l+Xf+cjdJs4A3mttVupbaJZP0ja6JAkM8+i3U0zcrKBP7jVI7aGGkcg
9Gab1VuPgngVRupW/5++cby61GwvL7yjarcVtNNmh8vXjvBJf2sL
fWGVrmjR2f1iZBHP/AHvp82lCmGRVkP5r3v526b+WscfkzSrjVPO
kWqXtpFJFfaNZCSxgnu47S+vPrtvNbss0KW8s8FukEpeQrG1qA
wRV5z5f8ifmv5Y1fXNW0zSLvT7bVXuXmW0n0eXU6SeYvNepQI
gvJpbQIE1C1eepL8JOMLGRJAqqM8z33/OQ1hY+ZXtdJ1nU9ea
DTxYRaRfeVLDy6r0tRObebU4LnUfUDesZRcQmNo+SwFJPSbF
Uu0byx+e9pqmrarI+pXU95cWV9F+lW8uypptvc2mlpf2emG3HOK
eNo7xEWQtau6WskkkrPdSyKvRPL1j+ef6Zj1LUNSl/Rlq2iRwaXP
Fo5e9t7nWLyHUJb+W3UFLu101realrKlu8qhY1lJkjKrXmbQPzb0j
zrr93o+ra/feX9QurSb0oJPLzfVLZbGVDDpyX0cZSQXQiMv1jkjQFj
G7T1xVLfzb0D83b3Tfy51bSIbw+aLPSNQttVm8vNooii1K7gs2HL
9PN6YsmuIW9Roo5bgRikScm5BVV1ez/AOcgNRmmtbfUBp7zX8
Udzd20ekyWdvp7a1ahJNLS5V52mXTfXN0L1WX1P95VLcRirCP
Neh/ntq+r6TDewareWml3qy20tgPLX1K5TT7y9WG7v47meC6N7
PElrMkVtJDaVdklEPxKir27y7qn5lXP5datpktnqUHne10uWW3vdT
TSpEmvLia6FuK2XpWZeNI42kiUcIleOM3E7h5mVfOP5nah+fv5W
6t551m+8+Xk3lDT9Fm/Rdx+hfLMMLXUkEYilub+a6jltbhbt2j5SadL
p0duEmuHX968aqRflx+YH/OQXnmx0K98stqmsaTe6derJ5h1K48
oNbfX47y5VQlppap6scaxiP6xDdyQXCGN0ijZpHjVZb+aH5Y/m/5t
1+LTLp9Y13StM1CS40+6kfy3b6a9s2hXNoJZREttf/XjdXEiuBGLT
0mQovIMwVRflK2/5yYtkvo/MeqanfTy+YbB0FnpHlWwtoNNH1j6z
FBdvqd7K9of3X7yaw+vUHBY1MrS2yr2Ty4/5vS/l9M9+l4vmVtWh
ZxdjRUvv0W1xCZ/qsVo81hDMIPVEEc9xdAMAZrh60VVgvlH8o/z
F17zT5u8z+bdSubW/l8qxaV5dvlTRXutOmm1LWDIUZLWX0boWi
6c1yyVtpZpJAolSGFbdVhmieQPz98u6dqGpaDrN+urahGlrPb68m
hXRaS38tywpqLvZleU/wCkYbaKNRL6bRHlPCS0kqKvqb/nHqDz5
beSrCL8yNQvL/X0luRNcX+m6Xpt08XqEx+pBo+oahAhdgY5t1p
zRX5VVe24q7FXYq7FXnv5lyebbXSVvPJcMN3qlrMjiwuZZEi
t72Nw0TRySspaMR8xMChDMYhHXi5GKvzV/NXzV+Zvl3zXN+W
kHmeaW71XTdTEGnR6f5QKa5dXS6hFBLeWV7HHPLHdsIWnmt
leG3WORbuILKZIVXq82l/85B6BrWqaD5W0O9sNFu7nzXcx6t+kP
L1xbwz6jrupX1rNHZzxxfWufoyxljJNJHV0T6ujCV1VexeXNC/NLy95
z07U9b1XzBr2kw22o6abaB/L8NvMEulNpf3sXG1b1pISSxtyoDJQ
QRKxR1VXz75Q/M2XzPq995O1O1KbSbW5f6080KabN9ce00wLbW
8i3ySlIpLkBJCgjk4cuMkdRIqrJ/Pr/mnLf6I/l6P04mtbQyJB9RNuuo
GYG5XUvrZab6mIqCP6iTcc/U5EjhirzrSY/z58w6OHT
La81iNdEuvr1xFHrJvLq0i/eSRxSuNNAE0KOXvvHxVNvzM0
D83H17zHfeR7oafHBeXtAlpeXtoSHGqX9tYW4a5T1vIuBIjsHid
UHFZ4RwcKvANZ/hPJW3Vi3l81+aPJWi3+vLDLt81+qNuqNuYNSpSrOpctV
AfMF5NZiea6s5I5LdLRMTqs2qshhikrKg4qa/rnqL5l8A58tXkPpnp+tXOpctV
u/WS6nafUz5aluLK3v7rQZZbHSnieGGOWGG9XhOTZtLFC7PLR
JCqziwtfz3p9W9tWUu7y4uYK9eWu7y4uYreKKK30VF0SNqrqOS71LLPOUPC9jtPq
NfTkW0Fx6nVPPIasoaZNqlvFqQxdnuGvVPuNIPlseLaZlxdwXF23l/
VXMsTs8EtzHbsvV9K3tuUsQpxjPP5mebPJMpxmIMcVKnuqLwHLIIYiPULshllV/i4FIgq

fq76wxtGCK5CiGaFZ7qT946qvo/Sj5/1/8AKPzH5ds1qyu9Q85Re
X8by2+sarpOcOpahc2k/+q9swJBohZFVecx+Q
vzR8fqabfxVld+YtY8zHzPzLq5L5deR/Lc95/Lc95/Lc95/Lc3sUUEs3px29Aa0
Sys9pPcxy84ba3+qiF4PPwPggggsdJXSbePe
T9Ku2nnkuJl1FwL+SNNSG0cdp6mY0xBcyJwGzd4etfSH6kgNQquX1KgsqTI1ZcpYOlkAZkx
H0vVZdX1G7+p6NsDkuxXcDbWYDqqLHg1UcSZaLYkLwrfY9wqIDQzFayWemlpaPjkPIrrMb2
B9ksyIqs8/eVv+cVjlzvDyFbrTyiaXPIG7/
AE6yFtzdQGLx3Fp+WnuhMRwaeCVDFrPsmfujRMhFUa6LK9SUuL5AGyaexLUhDXHo4e
9vEuiq0Y4EJJeTRW4XQCKojVPLu/5u6F5q83Tad
q+v6joupa1b3kl8vu1rpp0kRfV9MW9jj9ORL6MeutwDGbbjJCzXcl
y7KpH+bvl785785rqP8AIXRbd8fdbd8vwXB802nlzWLVHJ9FbR/qMWrXv6IIRbld
acN+jmntZDK1qj3YjQLFxZ+WV9/Y9es54NS8aJBq
001hetdeWdSkurKO31PhEgS2VoIZJ1sqJLFLcJGW5XXJn9FV6R
+SGi/mVodxrxUK+l1a+soLd7RrKG4u7trhvrERklyZGYjFI
0Po8llVZlV3VYbY6V+f+rjTYbrWrrSUVbSW/nEOgygyzveR2GotdQ2
4EcsY06S7+oiAuv1zj6wlZAVdVWX+dvzvzzVP5g8mxaWkNlcrpS
wahdiOyuBp93KONRoPvaIqzVVYrL5a/QrZmg
30+oL5ZGGozAatNpsGjXkmmWUNtqIS1hmvLeSwVZJLhVSQViVcq8xz88gaJvVZVA2bDCbX
ipxjU8VWFf847nJ5287/mzC2jZz8veb79CRS4H1zBz58a1e1zVcUxAndAwhy7sATq7CFcSt
Yf6szatbGK4eaOH61zgu0rcQTvH6fJVJDQ/+cifL1r5XkjOyLnZntb9hW7Jvqg7OGd
```

```
Yf6szatbGK4eaOH61zgu0rcQTvH6fJVJbDQ/+cifyo8meSfL3l7TtQ
8xSWWm+VxLwvfLdkbB47e4i1GwcXEBFzBAIbcRFHjmkeQk3pR
W4qpZaefvzpv7Kyvk1DzO9hrOrJZQtbweThqEzr+kXZdG9ZRbrb+
nAnM6mqz8l/dtQsCqnyaR+cnlPVNL846xa6f8ApuNJ7MKq2MFvq
11qlr5PtRb3H1ZZJuTzWl6xmUVhNqlXFksaOq/QXRrS6sLCytr6/a
/uYYY0mu3jjiaeRVAaQpEFReRqeKgAdBiqZYq7FXYq7FXYq7FX
Yq7FXYqkNp5m0+9vNYsY56S6S0S3fMFVj9WITqeR2I4GpNdu+
KvMtR/P7ynp1ra3xN/NbT29zf8AqQabcyCLTbZwj38gEdVtTWsb0/
fJWSFZEVmCr2iKVJ0SSNw6OAyspBVlIqCCOoOKr8VdirsVdirsV
dirsVdirsVdirsVdirsVdirsVdirsVdirsVdirsVdirsVdirsVdirs
VdirsVdirsVdirsVdirsVdirsVdirsVdirsVdirsVdirsVdirsVdir
sVdirsVdirsVdirsVdirsVdirsVdirsVdirsVYz5q84aV5KtIbzVppEjmnjt
oUgtp7qaaeSvGOOG2jkldiATRUOwJOwOKsgtp1uoopkDhZEV1E
kbRuAwqOSOFZT4hgCOhAOKq2KoOG+jmuLi2VZQ8AjLloJEjIkB
I4SMoRyKfEEZiu3KlRVVCaBr1j5n0+11TTJ/XtLlecUnB05LUivFwr
DcdwMVQXlbzbpnnO0a/0iWWa2DhFlktZ7dZCY0k5RmeOP1Eo4
BdOShw8ZPNHVVU9urqGxhmubmZIYYUaSSSRgiIiAszMzEAAA
VJOwGKr4Zo7mNJYnWSORQyOpDKysKggjYgjocVeaah+cXlXS/
Nlv5Jubu6XWJ1gKqNKv3s1NwszwpJfpbmzjkkEMnCN5lduNFUki
qr0/FXYqgo9StJbuewS6ia7gihnltxIpmjhnaRIpHQHkqSNFIEYijFH
AqVaiqNxVBWGpWmqxNNZXUVzEss8DPDIsiia3leCaMlSQHjkRk
dequrK1GBGKo3FUHd30dkbcSLK3ryrCvpwSSgMwJBcxq3BdjV2
ogNAWqRVVrUr+LSrS6vZllaK2ikmdYIJbiYrGpYiOGBHkkcgfCiKz
sfhVSxAxVubULW3uLe0luYkuLgSNDC0iiSURAFyik1YLyHKg2qK
9cVQei6/YeYoribT5/WS3urqzlPB04z2srQzJR1BPF1IqPhNKqSN8
VTjFUotNesb7UNQ0uCfld2C273MfBx6a3AYxHkQFPII32SaU3pti
qb4qwSw/Mry9qOsr5eivJV1NkeUWs1ndQPwStSfWiQAUFRU/EK
EVBGKs7xVJdL8w6frVzrFnZ3HqzaRdJZXq8HX0rh7W3vFSrKA1
YbmJ6qWX4uNeSsAq7S/MOn61c6xZ2dx6s2kXSWV6vB19K4e1t
7xUqygNWG5ieqll+LjXkrAKo68vo7ERGRZW9WWOFfSgkmIZzQ
FhErcV8XaiKN2YDFUZiqS+W/MOn+btLtta0qf17K8Ugt5vQeLjx
P1be5jWWJ+Eiq68vo7ERGRZW9WWOFfSgkmIZzQFhErcV8XaiK
N2YDFUZiqS+W/MOn+btLtta0qf17K8Ugt5vQeLjxP1be5jWWJ+
Eiq68vo7ERGRZW9WWOFfSgkmIZzQFhErcV8XaiKN2YDFUZiq
S+W/MOn+btLtta0qf17K8Ugt5vQeLjxP1be5jWWJ+Eiq68vo7E
RGRZW9WWOFfSgkmIZzQFhErcV8XaiKN2YDFUZiqS+W/MO
n+btLtta0qf17K8Ugt5vQeLjxP1be5jWWJ+Eiq68vo7ERGRZW9
WWOFfSgkmIZzQFhErcV8XaiKN2YDFUZiqS+W/MOn+btLtta0
qf17K8Ugt5vQeLjxP1be5jWWJ+Eiq68vo7ERGRZW9WWOFfSgk
mIZzQFhErcV8XaiKN2YDFUZiqS+W/MOn+btLtta0qf17K8Ugt5v
QeLjxP1be5jWWJ+Eiq68vo7ERGRZW9WWOFfSgkmIZzQFhErcV
8XaiKN2YDFUZiqS+W/MOn+btLtta0qf17K8Ugt5vQeLjxP1be
```

```
nlb/nGR/LOvac8+rXOo2rXLXmoXDKkaXNva2Gk2dpp06SSzSygT
6fHdJKCOCxyW7VSeT1FUo/Mj/nDiL8yPN/mvzJceYrWxi12O4Be
z0iSLWo/X0MaIbZ9UW+BewIBna2S3iZ5uBaaka4qybyd/zixa+T/y
w078tbLUbOygsr5rxHsLTUPq,
qhpGk4Rwalq2oTICWJP+lFeVWVF5UxVjlv8A84badoV55Wl0K50
RdP0GWOWDR9V8ufpHTEmMNik15b2639usGoNJaGRLocyjTzl
0leQvirHX/wCcKdSXQdL8rR+e7aTR9OsIYktbry/64ub1Tpxma8pfo
JrGYWAR7MKjNDPNG9y9UZFWNwf8+9rH9I+WNUn8yWi3Oix67
HAbDTdS02PT/wBLarqmps2jw2euRw2fAah6BW4jvkeKCEcFHN
WVfTH/ADj5+RX/ACo60163+saO36Uure49HQtB/QdnF6NtHb1+r/
XLvlJJw5yScxzdieIxV9DYq7FXYq8A/wCck/yGs/8AnIzyf/hK/vI4IB
eW940dwl3LaXHoh19K5isb7T55I/j5BUuY6SKjEsFKlV4v5v8A+cJ
NO83+Urryjca+G0822nQ2djLDftp1u8Rgk1BXWLVIb6aC+lt4pmS
S/MqSqXNxIXfkq9U/Kj/nG7SPyrt9YktXtZdUvLa2s7a9+q3EgsbaD
SNP0z6vEt9eXkrQM9isxR52Lfu45GkMKyFV8/eXf+cAbKDSJrTzR
reheYb82V9ZRXMnkuytLdEuL7T9QhQ2cFx6QhgmtJaRR+kpW4a
hWQPJKqnXln/nA/Q9E80eZPMF3qFldx69qkOo30K2epo91FHcP
P8AUrhZdZmsntkDmCFEsoilsPRkaZWl9RV9weW9On0fSdLsLqS
3kntbW3gle1t3trdpIo1RmhhkmneOMkEqjSysq0UyORyKqdYq7FX
Yq7FXYq7FXYq7FXYq7FXYq7FXYq7FXYq7FXYq7FXYq7FXYq7
FXYq7FXYq7FXYq7FXYq7FXYq7FXYq7FXYq7FXYq7FXYq7FX
Yq7FXYq7FXYq7FXYq7FXYq7FXYq7FXYq7FXYq7FXYq7FXYq7
FXYq7FXYq7FXYq7FXYq7FXYq7FXYq7FXYq7FXYq7FXYq7FX
Yq7FXYq7FXYq7FXYq7FXYq7FXYq7FXYq7FXYq7FXYq7FXYq7
FXYq7FXYq7FXYq7FXYq7FXYq7FXYq88/MX8ydJ/LC0stS1y5itr
CSS9+sTSfWGaOGy0y91OZ447e3mMjrFZuSjGMFA5V2lEcMqrE
Nc/5yI8n6J5Xj83r+lb6wbVLHSHhsdD1Ce/hu724igjWaxFuLqL++R
6PEGkRo/RWR5oEkVYBc/85oflh5b0DVvMHm/XP8PQ6XqN5p06
3NnfP6klvfXFiDalbUG7DNbsXNusqxNyR2BUnFU1/MP/AJyIl0OX
8vv8G6HF5mtvOFpcahbXayar6SWUZsQkwXSdG1aXjIL1G9SW
OCBAKSTIzorKsq1j/nJD8vdD/RYutanZtTgsrm0S30rUbqSSG9jvZ
YZOFvbSMqlLC6dywHppEzS8FKkqrtK/Pzy35k842PlDQ2m1B5o9
Qklv0tLtLBTZCHkkF49uLW6asoDiGdmiIo4qaBVZqP8Azkj+X2mIJ
JNXuZfUmiht0ttH1O6kvTKZFR7KO3tZHu4iY2Hq24kiG1XHJaqph
5u/P7yF5H0zQda1XXqabrls17YXlpZ3d9byWaRRzPdvLZwzJFbJ
FIsjzylIkQ82cKCQqwy+/wCCwvyg0rVfK2h33nKO01TzNIYdMsbixv
obp5fU9EJNDJbq9szP8KLcCIuacOVRirU3/OVnkn/cXc2T3+pWG
pzadbWstho2rXE7yX7sIpfQFiK2hUAi4V2Uk8V2Uk8AtSvJV6H+Y3n3VvL
N1oeieWtBg1nW9YN01vb3eonTbSK3tFQzz3d7PHJH6HSK3tFQzzz3C291IqqZI1CxwSu
zOPhChmVVIU/PXSPLmhX2pefI18t3uleoNVsw8uox2vGO4uEdJ7
eD97HLb27TIQiuEIWSOOWsYVSHzP/wA5b/l/q/5P+ZvzX8u3r3
2enxxzXcs2j6oBDHLL6MLPzJ9n6Fno7fQ3UmYVw4Dcjaz1JqWVt7
md+VNpot3rInrd3qltDpn6UiFho+oS/WozZtVvIbdYWbgMi
yRxxyyzLHHDM8arMvK//OQPlzc/tsvQN30nmDCLXgZQ6K+HePvHn
c3iajZadcxuLae2iiljkSS+WKaEqZIAFlnESyLRVnGvfmf5W8Jp
raxFZ3k1xp1rFFKrrzm1I3AtVVuPE+qbaYA1pWNgSDirAPI3/
5XfmV5tuvIvlvzdBf+YLWxj1KWxC5jYW0iROGEksR6wZCC0a
uZEr8aLxairzt/8AnOP8qdA8qReafReafOGuSeXIwLNJobvTtSNZrv1Qq
WjfUlN6imCUNLbLJGhRuZZWmKo3V/wDnMn+OOvinN0Km
Gykt0t78PdXb3i3Kq8EkUNvaWa7z5Xs92hSbsOa3d/V7G5H8n8G8/aKqnUxNx6hFHv58HaDJZFtC7h0qtJ

WX5TeVfK0HnxVPOUEGhTxNPFd/Vrp/UjWSCMFYo4WlPM3ET
RgJWSNxLGGiq4VV9e/5yP8ABfrgZFu4uKB9bDPGh0BdxRJJRMR7kc9Xq
OqTCJIEuI3Fnp9ncXBDhqMWRPSOz0O2KsLtP8AnMbyXZX6Vf69
5k+taRYW73tVRpes3V+fscOpa1YiW5s4tMETsjR6kf44T6kc6R
enG86r0j8s/zx0r817XQ9+jiu8yEcFKa8V4ZpHt08Nsr8fr6DTZG1
kjaSGkjwpMIHJjrrxKrG4P+ciroSFRgOtaYmg6NbXV7p+oXmqXMs
UkN9pthfX/HDFFaypLFbpZt+/eaGKQ0nRfjGsyqQ+U/8AnM/8rPMfl
PVuNX8u6xJqquiPEghu7HT9Qv9Ruba9K3u6mQDK/cjtWsVXmuGpT
H8fH0xzxVNZP+cn9C03c3SfJGu6Gv15Rubua15WbHmbT9Qv1e2s77UJrZbP
0Go9vaWbzckrPIP7JGGsKoTJQ/ZXrpOS/E3XCMAzVpVUOGl4BVxBdHS
UQLLBYXtzHczfX5PaK0e3t5Fu5I7mzIpEtzK0TN+8C70VY/r/wDzl
L5I0w/8P/yJXVzY1KtTzL09dbwNk
L5I0uXR4bK7nvjfS2omkSwv1trGGZ5Uc3dz9UaG2nj9GStrO8U9U
ZSgYYqz27/OfyrTTcTX8egzK0v1ptE1MPHAvMtcTW/1X14b
cKhczyxpD6fGTn6bKxVeYe+d/wDnM8/8AJn8BH5m86By7x6eWzZG
aewvxG97aXxElrcpILYo4t5T1DS0TJRMqM6r6gBDAEGoPPQ
4q3irsVdirsVdirsVdirsVdirsVdirsVdirsVdirsVdirsVdirsVdirsVdi
rsVdirsVdirsVdirsVdirsVdirsVdirsVdirsVdirsVdirsVdirsVdirsVd
irsVdirsVdirsVdirsVdirsVdirsVdirsVdirsVdirsVdirsVdirsVdirsV
dirsVdirsVdirsVdirsVdirsVdirsVdirsVdirsVdirsVdirsVdirsVYb5q/MH
y95Ke2h1nU0t5rpZGggCvLcTLFx5mOGJXkYKWUGindgOpGXYs
Esn0jl8mnLqI49pHn82Nab+cug6rqWmabFaavCdSne2tbi90TULG
2kmWCS44CS8ghryjicqQCrUoDUrWyWjkATttuakCeddCe9qjrIyIG
+5oXEgXRPUDuer5iuW7FXYq7FXYq7FXYq7FXYq7FXYq7FXYq
7FXYq7FXYq7FWGeePy98v/mPZR6d5isPrtsn1vjH600NPrljc6dNv
C6N8VtdzR9dufJaOqsqqH1b8tPLut2uv2d1YuY9dvLbUb9orq4gle
8tYrWKCeKWGVJIJIls7co0LRlHjWRaSVYqsX1X8g/JGsW1rbT6b
cx/VDO1tcWurajXkD3Fw91K8V3bXMdxG7ySOS6yBuLNHX02Kl
Vntp5P0uzu9Iv1iIku9JsLjTLS4nuri4mW1uWtXmWR5pHaV3a0hL
```

```
Vntp5P0uzu9Iv1ilku9JsLjTLS4nuri4mW1uWtXmWR5pHaV3a0hL
SSl5CUrzq78lXnWi/847/l/wCXtXvtcsNDkjvbxUR2bUb6SKOKOO9
iSKCCS4aG3hVb+5CxQpHGvqkhQQpVVGeVfyH8leSdaj1/RtOub
a7iimhiQ6tqMtnCs4jEzRWUty9rHJL6amSRIlkkYcnZmJJVRWk/kn
5L0O/tdTs9GKXNnMJrQtd3UiWnFZkEdtHJMyQQ0mf9zEqQ1Ibh
VEKqoq5/J/yjeaLYeXZtI5abY6Lc+XreD6zcDhpd1BFbSwcxKHPK
KFF5ljIKVDhiSVUDffkh5Qvta/xD9UvbbUWmM80tlrOpWS3TEg8L
qK1uoo7mIEbRTK8Q5PRBzfkqi778nfKWoWtlaSabKiWVpYWNs0
F/eW80MGnyerbCOaGdJFaNt+Ybm3RmIJGKq/mn8p/LfnPTNO0r
V4LyaPTZRNZ3Meq6hb6jbyhWT1ItQguI7xWKsyswmqykq1Rtirz2
+/5xQ/K7Uba0s5/Lkpgt4ruL011bUkWc3iXMc010Euh9ZuGW7uB9
Yn9SdfVkKyAucVek+Y/yu8tea49Yj1GxlJ1Z7KW6lgvbq1n9WxINtL
DNbTRywSREAq8LRuDvyriqSt+Rvkuez+o3elzX0RkaWQ3+o317
LM76ZLozNNLdXEkkpaymkib1Gbly5msgDhVjd/8A847+Xbu8e4hu
b21Js9RiS6jvbqXVor6/0+20lr+LUrmeadLiOytkiRga8i0rl5KMFWbe
ePyh8ofmRMtx5k0SK/lWxu9OV2eVGFtdvDJKoMbrRuUKFH+3H8
XpsnqSclUZo35baF5e17UfMWnJeQXeoKRcQrqt+dPZiEBkXTmu
DZpK3BeUqQLI29WPJqqvN4v+cW/y5gheKLTdSST1YZYLpfMetL
e2XoLOscdjeC++sWcKrcTL6NtJFEVldShViMVT3U/+cfvI+rfWHn0
67W4neKVryDWdTt75ZYgQssd3BdJcRyUJDOkiu6syszBmBVRN/
wDkT5L1GPURNptwJ9Qj0tLm+i1TUIdRkOlLwtJfr0Vyt0s6KeJmW
UTSDaR3GKszt/JOkW8mgzmKaafQ4ZYLGe5vLm5mRJY1ikMks
8rvMzKoq8rO5PxcuRJxV85/nD/zihpv5gRWreW9THl29TUG1Ga5r
qkrPOZ9Tu1liex1XTp4Zo7jVbyRGSf0/wB8UkhkRIljVe++VPy50Py
d9TewgkNxbW9xbC4lnkkdbq4N3OX5MVLSTkyE02J4rxX4cVQe
sflL5S8wWj2OpaMlzbSXeoXzwySzFHuNStLmxumZedGWWC7m
QoaoA9VUMFIVYpL/wA46eSLizSzuIdXuGj9P0byfzPrk2pQGN3k
Qw6hJftdxFTI4BSZfhZk+wxXFURrH/OPfkbXdF0Hy/dadeLp2iW81
pZxW+tapbMbadVWaC4lt7uOS5hlCKJI52lSSnxq2KowfkP5EW6S
8XQEV4rqO+gjW4uVt7a5S+i1Iy29uJRDA0l1DHLKYkT1mX99zBI
KqUXn/ONvkC81JtW/Rt9b3TXFzdubPXdWs45Lq4ubm7e4eK2vI4
3mWW6maORlLw8uMTIqoFVUPNv/ADjF+Wvnzydp/kDX/LrX/l6xu
2v4rOXUb+rXTPNI0s0y3ImmZnnkdjLI/J25tVgCFU9vfyL8n3thpun/
AFbULZNOur+8tp7LXdVsr1ZtRuHurvleWt3Hcus8zl5EeVkY8ar8K
0VevYq7FXYq7FXYq7FXYq7FXYq7FXYq7FXYq7FXYq7FXYq7F
XYq7FXYq7FXYq7FXYq7FXYq7FXYq7FXYq7FXYq7FXYq7FXYq
7FXYq7FXYq7FXYq7FXYqwLX/wAytD8tWHnDUb2aUQ+VLSS91
T04HkdIY7U3hMaqCZD6QqFWpJ+HrirEdT/PfQdDgil1TTdXs3MF
zeTwSaZM81pY2xVZby4WIP6cILbEnk9H4Iwjfiq9oilSdEkjcOjgMr
KQVZSKggjqDiq/FXYq7FXYq7FXYq7FXYq7FXYq7FXYq7FXYq7
FXYq7FXYq7FXYq7FXYq7FXYq7FXYq7FXYq7FXYq7FXYq7FX
Yq7FXYq7FXYq7FXYq7FXYq7FXYq7FXYq7FXYq8f8s/nFp/mbzT
f+W4rKaOFPrKafqLMpttRmsGSO/jgpvW2eRUNftsJeO0THMvJpD
CAnfdY6xvl83ExawTmYV30ekq+qvd+OT2DMRy2H+efOdp5E0qT
UrmKS4kZ0t7SzgANxe3cu0VvCplq7nxNFAZ2IRWIuwYTklQ+J6A
d7TnzDHGz8B1J7mO/lx5LvtJa98xeZJI7jzJrAQ3jxktDZwJUw2FsT
0hgqatQGaUvMwBcKtmozCVQh9I5efmfM/Zya9NhMbnP6jz8ez8h/NH
u+3mg/zzRrbyjea1EGMvl6ez11eA5MU0ydLqdABUn1IEljIG5Dmm
+HQ75BH+dcf9MKH2o122My/m1L/AEps/Y9bjkWVVdGDKwBVga
gg7ggjtmI5a/FXYq7FXYq7FXYq7FXYq7FXYq7FXYq7FXYq7FXY
q7FXm35lfmXYfldBouo6wEh0m6v2tL/UZpfSg02L6ndXCTytwYUk
mhit1BKVknQBi3FHVfLEX/OaU1r5ZvvN+t+VrDRtGSxhntbu61ye
WN7ltJstWeO4W10uaWKELd+kksUdxLJIn+86q6nFWKaX/wA5m
ebvM7WOraRonk6Hy/eDQLpJtR803ltdxWN/Q1rcyyRHSuKrDcKY
WdmQQvxWRWkcxxqs0v8A/nNKLy3ldeQ7Q7fzH5dtNPfzlyk0y0j1ae
5v5LbjGiSCNNW3DNMzIEkuoyVaDgXmleCBVIX/5y08v/ADHoF7
Z2nlP8AQ+qWGtvPcaN5x/SN5b39gLGVLONn0f6v9cWG4d5bVlZ
hGssokC29J1Uf+af/ADmnqf/QQbSz1C2Nbm3jutXW3inb03iktqMn1pH
VPKOqGwM+vWt3cItxqMlpF6Kt6bEyWhslhd19MyTXsBDsoSO
QciqqN038+9W1/yl5A17Rft9MgtYdakFjA1va6ldeqb
57BWljpYFWaO3ZTzLwNcRiNpVXzr5d/5zg84zzT/zs84t8+b5Yri2/LnR9JsLbz
BHpV+uo+c7K4vlgnsr+aM8VtGzPM0t
uq9T03/nL1PNurzaX5X4TWmsrZWF7f6jcjWxFFafo+HSpruA8bSU
tPF+kDHwG4mi9OT0quYlWa6V/zkNcQ+RPRPNXm3mzTz5esL
+5hk1WsBDdWkd5AWu4NPM4okgWULZuUcMIxvF2VeJQf8AOc3m
AOe2m6ppJ1bTN0KWL9CxaoFufNaWriV7+OEj1aSPQBiQfCtvMq+rylfMGm
0jupmAitbK4f1f/nNnzbc6nRnRPRPnzPRVtc1/A18C1vS13wahTL
TalaWd1c3GnwwSajZ24S49WO6ntxEIAbiQfCtvMq+pvyo/Mv/Mv
UfMumyHS7WfS9u9Pt6rSWkNaH1rKTQZJZG0jRPwJnlSRziilnaEq
3Bhl5RKq+a9K/5ztytyNNm0vzbt/gLyV1ur0F0wtKUKg7nmvT5+jp
pJrdbzSrd5ppAzRpGUVjt2mjZVu2QNKr0f8v4rM0Z6Qr07QT1fxan
G1sNJ07zUZ9MttSS91hrjTNT0+zgkvrM2sTZJ5VmmSRi
CFoqxzy//wA5mLrWlWepRpRtGuZGnEsxtdLy8zjUJfFS3YacqrYRhtb
HrH1NOBAQBWFy/Oiqsj0z/nKXKXUY7Wa/17L9ClK0d+RlQzwkWjtYOc7vS
S2ee6srUpZm0LI9kAkTqXqa8lm3rMbeJMN8u/F0/8cwvSRZP

QUkUIXjV1VJv+cu9O8e4mTjmzW/OUnVW0jU2naVyYrBuLVtLW6bL
```

```
QUkUIXjV1VJv+cu9eS/e4vvLMMdjHItzZadpmqLcaxd2/wDh/VNRc
XNrLYkGL1rMor28yH1FFXZEkjlVZ1H/AM5UajNftDbeUbO9sLH69
Lqep2WvevaG2tP0ZWXTX+pKL0k6jwYMbdUlt54y5KryVQf5Of8A
OVln+efnAaPod1Z/V9Lvdbsr5bGea5iuBbpEbeUPeWNlMvxeqp4R
mIurrHNMqcsVYpo//ObtxqmpebLF/LmhQx6Ff3lgbk+b1KCazknjktr
xDpqva3cvpD6tCVkjuSJhFORAzMqjfzd/5zP1b8ttMa7sfy0lvLq3ur
e1votX1218vWti1/HJdWBuL7UYxbJ6ttE5lq/7m5aG0/ePKGVVmM
H/ADkf5w1v9DnQ/wAuLScarrL6JbfW/M8UX+kRaZc6rK7Pa2d3G
Y1jg4KyO4eTnSkYjklVYtp3/OY2ratbtr1r+Xyt5Zax1HV4799cVbz9
HaVa2d5ePJZ/UyqzendqIlndZXSRZZYF9N5FVDyh/zmB5o886pr
+jaZ+WtjFe2evw6JZR3PnPT2kkDrfO8moQWMN3dadIq2hIhmgYv
yPF6rQqovR/8AnJPzP538jfnB5gjsdN0KTR/Lq655cSO/+taqtreeX4
tTtp7y0lt/RAWWRlDo8sLSxzW9H+rmadVvQv8AnM39L2kt0PLmn
XKw3NzEtxpfmEahY6oIYrSX0dFulso11G8rcmNrdViVZYpUEzhe
RVRut/8AOW2o+XbS4uNU8qaZpomv7y20671HzJ9V0wWtnqFxp
73Wp3h09vqKs8KmMLHcgmWNGdHJAVTz/nGv/nIi7/NuZND1Bd
PkvLXRbDUri5ttUiup5ZLtI5aNbW1sqQRhZV4GaSKaYfvI7YwkSlV
9eYq7FXYq7FXYq7FXYq7FXYq7FXYq7FXYq7FXYq7FXYq7FXYq7FXY
q7FXYq7FXYq7FXYq7FXYq7FXYq7FXYq7FXYq7FXYq7FXYq7FXYq7F
XYq7FXYq7FXYq7FXjepeRbyVvzFeXS9P1m28yJbQrpt7cPFb3N
uLNLS4huW+rzBVdeYoEcMNm4g1CrwXRvyQ8++XLnzfqOlx6XF
H5qspdKh0ibUrmS08u2iRKlv8AVnFsDcIZZLq4lhCwhXmWGKTgv
qYq+yNB0iPy/pmnaXC7PHZW0FsjOasywoIwW9yBviqbYq7FXYq
7FXYq7FXYq7FXYq7FXYq7FXYq7FXYq7FXYq7FXYq7FXYq7FXYq7FX
Yq7FXYq7FXYq7FXYq7FXYq7FXYq7FXYq7FXYq7FXYq7FXYq7FXYq7
FXYq7FXYq7FXYq8f/ADS1+/uX0/yX5euWg1nXhJzuowGbTdNioL
q9NejAMIoK1rPIhoUSSmXpcYF5Jco9P50ug/X5OHqshNY4c5df5
sep/QPNrzh+WMQ8qaZpflSCKyvvLZgu9ArskVzaoyLG7Gp4TxtJ
DMTUlJXP2t8cOp9ZM9xLaXuP6uYXNpvQBDYx3j7x+vkfeyLRPz
J0XVfKcfnG4uRYaettJPdm5IRrNoCyXEM3hJDIrRuP51IFcrnppRn
4Y3N7V17vm2Q1MTDxDsK3vpXO/cw/yNod9501WPz95ktHt3Ebx
6Bpkwo2nWcuzXEy7gXl0KF/98xcYVoxmMl2eYxx8KH+cf5x7vcPt
59zVgxnJLxZ/wCaP5o7/efsG3ffb8wnNQt9ZQ6lbXFpcxiSG4jeKV
D0ZHUqwPzBwxNGwiQsUXmX5lX0115K0W1u5Wlu9JWbRrp32d
7jSZpLCR2HjI0BfwIYEbEZk62NZCRyPqkOL9Li6GV4+PpPHZ
vieH9D1fMVy3Yq7FXYq7FXYq7FXYq7FXYq7FXYq7FXYq7FXYq
7FXYq7FXYq7FXYq7FXYq7FXYq7FXYqhnsreS4iungjaeJJ
I45SgMiJKULqrUqAxRSwBoeK16DFUTirsVdirsVdirsVdirsVea+Qf
yi8r/lLLezeX7S5ia7SCFvrOp31+Ire2t4zI/CCARxLX
4UG2KvSsVdirsVdirsVdirsVdirsVdirsVdirsVdirsVdirsVdirsVdirsVdi
rsVdirsVdirsVdirsVdirsVdirsVdirsVdirsVdirsVdirsVdirsVdirsVd
irsVdirsVdirsVdirsVdirsVdirsVdirsVdirsVdirsVdirsVdirsVdirsV
dirsVdirsVdirsVdirsVdirsVdirsVdirsVdirsVdirsVdirsVdirsVdirs
VdirsVeCabq3nL80he3miazaeXtCS9vLS2uIrIXuo3cdpK1u08bzsL
eFHkRzHyguOScHqOVMzpQx4aEgZSoE71EXvW2/2hwIzyZrMSI
xsgbXI1te+w+RegeT/AMvdP8nz39+t1d6jqd+sKXeo6hMJrmZIOZjj
+FUjjjQu5WONEQM7ELUnKM2oMwBsAOQHLdyMOnECTuSeZP
PZneUN7wuf8lIbrzVPqs2qO2gS3UWrvoIjAgk1qMKgunflvGAiSCD
jwNyPrDEvmcNbUOGvVVcX9Hu/b3bOCdFc+In03xcP9Lv/AGd+7
3TMFznYq7FXjXkVzonnTz/oDGiTy6fr9sCNhqHqEJtJlXxpZZSSN3
Bl32K5mZ/VjhL3L3xPwN/dL7j9r9r2XMNzHHyTj7pD4pZ2MNzHYq7FXY
q7FXYq7FXYq7FXYq7FXYq7FXz3/zkxffmbY+T+X5
S6Tcaj5ke6jSJYb7S7OOKP0pT6tw2qwTpJAHCB4ohHO9aJNEO
ThV4Z+Y+jf8AOR97ocGoeWPNF/pt9ea9qhm0+30Ty1N1Y6Ql5e
HT1jW9v7K2fnbtCLlmvHlAWL0kDidpFXtXtX5p3/wCa2nXumJ5R01t
Rt75vL8M8tu+nQLpxi1WN9VnmS+I5tHNYMyRrC07q6GgRisjKvD
def/nJLyxpHlSz0+31LzPftNpU+q38V15X09olktwdRgkgntvTmjjkqL
ZYDBJyIMt1JGPiVQdv+X/58aHdeWZbHzh5rvZLY63p15+kJvZLE9
kwm1Symt76WJIoJZYTZ/WFUBhcxSRxxpHDFJN6qqa+Y7j/nIbT
PMXmDRtJsNcvL8FrZR2uvG78pPf3bRz2P1iSytHt7OC4e3N0
AbsS27zjmI7aIJG6rdh5K/OWDUnUnvYtQ13UHbWLLWLI+Zj5XmSzt
08sXNu9r/uPh5W08uoBYLprQekIJvUtn5SXXjsqyjRbX8+5vzXX
q6rLbeUJbJ59Q0u30nRbm1inuBcSG2ur99PKI1e
Td5CFWP8AmvWP+cgp9c/Maz9ny9rNtpXrWn+HXrWn+HL2G+8qXMkoS
QLOIVuUgNnDIjAq11HqEsfF39Nz6dsyrJvz28u/Mh5l80N
RuPLkV95MvZ1spNEW1E1h5it7zUn1Nr8peFEs4Y3tRYbtKJVlUg
xqVWB6xoH/ADkbp/kTTdG8t/tXcOj3un6Pof76x03Q7m6E0sFpFd2
drZzz2enhrF4LgjlJDA8NxCsTs8D8lWQzaV+f0F7yXX9VudYNAa
KtdOsrLTfLFnLNG2naa15SI15SHll8dteR/V0V8
Vhf8AyqH83LfzX5g80WVpa/XI0ePQxd22iPZ273GveZbmWYLFC
s0bNbvpsk0iMks5nk9UyTJSBVPvy80f/nI1tBP+J/NWpm+tLbW7nn
J5e8r295eXSCzawBBa6dWrRsfrIDm5tGf4Fme34+rIq+i/fLT
yI36U0O8ufNNrYsUXUbnS6Xt43qemJH04xQoFPD1QsahAeMbTI
ebKvm7y35S/PH8u/K/wtYDaaUFmn1iwv/rOh6ezXWeJ21Uzz65Z
6eLb6zdp9adorG8ZXuZQiKQYFXueo6/+mX39kRXjM9ea6+Q30
9heagdQ0g2q3hSVk4WhiTUFYMFV39eSM8lCwAc5FVeJ/mfoX/O
SRjsr3yr5r5uubbcTa9rf1mztdC8vahNBpcOoz/ooRi/v9ssblr
gUgEcccguGdVVNtVvv+cl3aCqtBaNXuDSkx7QJF6aHX7aZ/LdvJ/ktCJ/V
```

```
gUgEcccguGdVNtVvv+cgNPXzhd6dpuo6iLgeYbPR7aZ/LdvJbTz/
Vv0XexxrIy/VbURzhhPeTTztKjvbxqTHAqm35T+V/PX5aeb7iXWm
8wX2hatY21ra2EL6VPpWl3p1TUZJpGSMJdpygkhl9XnKrc5Y5WJ
jtIolWX69B+c3+KJrbS7i1/w+bsWsd0wtPrAtL9hcy3hRkFJNNERtb
ePiyzi4E04cxHFWBflFa/85DWvkb8wh5z1X695ueOZ9BF1pWj2N
nBcmB/3drJp2o3f1i2EvH0XvIrafvMhDFY1WM+UfL3536K/mK8srf
V4n1fVHvYG1p/LTXstwmm6VZwvrA01jbLZgW0iEaeFuaryp8QJV
ZDq35W/mr5y8s+YLPXPMF2+tjT9S1Ly5qK/oy0udF1yaPUbCKG
1ls4QoiayuAjSSpLKvqyuk6Sen6Kr0jzoPzRGieWB5YOpGcaZdi+
N3+g/wBKnVAtt9SN9T/QPqxP1j659T/eV9P6rtXFWMXUf5/fpC5tll
sPqSevbpdwC0Lu6H9IxXSJNSkbqf0WY3HMSKbygjIxVFXXk/8A
NrUvyy89eXLvzXqDeY5tKB0bWoBpVnqDXstikssAaCAW0SC65w
LIIklSFuSzeqq3OKvI/wDBP/OQHljy3rw8pazfxXerLrd5HFqlp5dur3
Trp9Y094pIlt5La1lu7myl1CVo5ZzZ/WFiQNaxbOqyjyr5U/5yD1Ma
A2s+fNRs0/3HWuoFtG8tQStCba7e6uzDDJqKR3QnW1jpHcTW/F
pWWA8lMCr6z/L3VNf1jy9pNx5p0c6VrJtbb9IWweF4hdmGNp/Ra
CecekJCypyflRd9qEqs0xV2KuxV2KuxV2KuxV2KuxV2KuxV2Kux
V2KuxV2KuxV2KuxV2KuxV2KuxV2KuxV2KuxV2KuxV2KuxV2Ku
xV2KuxV2KuxV2KuxV2KuxV2KuxV2KuxV2KuxV2KuxV2KuxV2K
uxV2KuxV2KuxV2KuxV2KuxV2KuxV2KuxV2KuxV2KuxV2KuxV2
KuxV2KuxV2KuxV2KuxV2KuxV2KuxV2KoO71C1sDALq5igNxKs
EIkkVPUlYEqiciOTEAkKN9jhESeSDIDmjMCWC+evzJ8vflvbQ3Ov
XxgE7MIoooZbmeQRrzkdYYEeQpEgLyOF4xoOTkDL8GmnlNRH
6B9rRn1MMQuR/SfsZfYX9tqltb3lncR3FvcRpLDNE4eOSNwGV0Z
SQVIIIINCMplEg0W6MgRYReBLsVdirsVdirzH83vMN5oPlu4h0m
Thq+rSwaTpbd0vL5xCktO4gUtO/wDkRNmTpMYlP1chufcP18nG1
eQxh6eZ2HvO32c2Z+WvL1l5S0jTNE06P07PTraC0t0/ligQRqCe5
oNz3ynJkM5GR5k23YsYhERICvkneQZuxV2KuxV2KuxV4z5vro
X5geRdYFRHqkWqeX56D4S8kQ1G2ZvDj9TmVT0rLTqRmZh9W
KUe6pf70/7ofJw83pyxl33Zsw3MdirsVdirsVdirsVdirsVdirsVdir
sVdirsVdirsVdirsVdirsVdirsVdirsVdirsVdirsVdirsVdirsVdirsVdi
rsVdirsVdirsVdirsVdirsVdirsVdirsVdirsVdirsVdirsVdirsVdirsVd
irsVdirsVdirsVdirsVdirsVdirsVdirsVdirsVdirsVdirsVdirsVdirsV
dirsVdirsVdirELPzpY3F95ls5j9WXQTAbq4mdEh4S263PPkT8Kop
+ItQClemKvDLX/AJyh0/Wl1aTQ/K2q6gmkLe3V+OMVtLDp9qQBc
CK4dHZ7j4zBCQrssb+p6T8UZV9MWN7BqVtb3dtIJILiNJYnXo6O
oZWHsQQcVRWKuxV2KuxV2KuxV2KuxV2KuxV2KuxV2KuxV2K
uxV2KuxV2KuxV2KuxV2KuxV2KuxV2KuxV2KuxV2KuxV2KuxV8
wanbeZfzF17W/M3lnU5LZfK0x07RbdpnSx1S6hJOprdKpKtE7cbV
HK84JoJJVqPhbZxMMURCY+reXfEfw19/mC6yQnlkZwP07RHSR
/iv7vIgvaPKPn7TfNuhtrgJslt/WS/guiqS2Fxb/wC9ENxvRWiINTXiV
o6kowJwsuAwlw8+6uoPKnMw5xOPFy776fe8/m3
zXpaXOjTRPb+XtNu4qhLNyC2oSIwqtxdFVaI7PDAI6cJJJRmXky
nT+iB3/iI7/wCb7h17z4H17z8HFx4hqD2DkxtyiD3fzveencPimh0Pz/APl8ps/
LU8PmbTJR6VrFrV48V7prGvGvFnu+MjJuppVXAuQP92zEgLDjxZd5
5+k9eEbS+HQ/Z5Bn4eXFtD1DpxePx3Px3sfb5ll/kf8ALmPyzNc6xqt


















ETu3NbiaVPoKD7hcZ7rJoK
```

O9CPHFUZiqCutStLGWzhubqKGW8lMFskkio08yxSTmOMMQXc
RxSOVWp4I7fZUkKt3eoWtgbcXVzFCbiVYIRJIqGSVgSETkRyYh
SQo3oD4YqgfLfmHT/N2k6Xruk3H1iw1O1t720m4PH6tvcxrLE/CR
VdeSMDRlDDoQDiqNsNStNViaayuormJZZ4GeGRZFE1vK8E0ZK
kgPHIjI69VdWVqMCMVRuKuxV2KuxV2KuxV2KuxV2KuxV2KuxV
2KuxV2KuxV2KuxV2KuxV2KuxV2KuxV2KuxV2KuxV2KuxV2Kux
V2KuxV2KuxV2KuxV2KuxV2KuxV2KvMbv8rdL1ubzimtomo6f5key
M9lIjKoW1gjiCsyvVuTIG6L4b4q8K03/nFVvJ975svPKGuW2lv5pjv
LLUWl097qRbGU1txA73IpNbc5+BkEkbGWrxfBR1X1ppWmW+i2
Vnp9onC3tIYreFak8Y4lCKKnc0AGKo/FXYq7FXYq7FXYq7FXYq7
FXYq7FXYq7FXYq7FXYq7FXYq7FXYq7FXYq7FXYq7FXYq7FX
Yq7FXYq7FXYq7FXm/5q+a7nypoMh0wBtX1KaLTNJjIryv7slImIP
VIhymk8Io3PbMjS4hOW/Ibn3D8U42qymEduZ2HvP4v3Mi8meVb
TyPoel6DYl2hsIEhEkh5SSsN3lkY9XkYl3PdmJyvNlOSRkerZhxD
HERHR555x/JPTvN+snUm1C4tbO+9Bdd02IKbbWI7YhoFnBFVK
kBXK/30NYJOSceORh1phGqsj6T1jfOvxsd3HzaIZJXZAP1DpKuV
/jcbF7QAAAAKAZhua3irsVdiqA1HS7LWIXtr+0huoXBDRTxLIjAih
BVwQag0OSjIx3GzGURLY7vFvJdzL+Vur2/kTUpnfSbvmfLF3KxY
hI0LvpcjncyW6KWgJ3ktwR8TwOzZmYeNHxRzH1j/AH3x6+fvcLCf
Bl4R5H6D/vfh08vc94zBc9jPmrzpoXke0F7r+rW2nwMeCNcSqhkfs
kan4pHPZEBY9ADlmLDLIaiCWrLmjjFyIDzdvNPnHz/WPyrph0DT
yQDrGuWri5kTxtNNLRyCo6PdNFxO/oSrmT4WPH9Z4j3RO3xl+q/
eHH8XJl+gcI75Df4R/XXuLPfJHku28j2M1rDdXF7cXVxLeXt9dsjX
N3dShQ0svpJGgPFVRVRFRUVVQFGUZ8xyG+VbADkA34MIxi
ufUk8yWY5S3OxV2KuxV2KuxV2KuxVK7DQ9N0q1exstPt7a1dp
WaCGFI4maZi8hKKApLsxLGnxEknc4q8uv/8AnHP8p9VsNL0q9/L
Dyvc2GlLOmn2k3l/T5ILNbiQzSrbxtAViEkhLuEA5OSzVO+KprpX5
H/lzoep2mtab5A8v2ep2epWkkk1te2+jWcVzDLLEsLvHKkIdGaNVRiC
CUUKdgBiqr5l/JryJ5zGqr5h8oaVq66rSaXF8uoWUV2txLZp6duzid
XB9JSQg6KGeg+NqqvRoIIrWKOGGNY4o1VERFCqqqKBVA2AA
2AGKquKuxV2KuxV2KuxV2KuxV2KuxVhn5j+Uf+VgeUvNHlf639U/
lf639U/Telahpn1n0/V9H65byQep6fJOfDnXjyWtKch1xV4H+a3/OK
umfmbqXmrUpLT9Y1uy/Rqaith6tzbWbafdWMtuHE8bNFK1wJ
XjqquY0DBiqMiqPsv+cebzTvLn5n6ZaabrPveedLq9uhcy1FcW9u
9yCvK6t766uWv2ofiE83pU+CKKGELEqr5jt/+cK/M9jHqi3WpaVqV
zpekNa6dqkWgw2Wr6jL9SvIlt4LpNqxmSOeAwmKaIU9FK
Kir1jyN/zhZpekPFd6xfWSOLbVBFZaFpJ0iw0+8vk0lYr2ytzd3aQ3
UDacJTLV/UuXFwoieMcluUF5m/wCcOda1SDRU0bzvpFwoieMclUF5m/wCcOda1SDRU0bzvpWiPp+sWu
rMlv5Pt5bYtaRLHGbeOa8aSS0nmIJu7mCZJbhaIDEoPJVu3/AOcI
NPf6y17f6K1xBYa/b6XXqNp5aNrqcWDW0BEw/J3T/M/bG0BEw
SBnLmnp03VerfmH/wA4ueXvXvzzK89WfnSZ5ZLW1mZ86PL
722g+tloJpy4LQy+vGHiZj/AD7U8U32i0KtmMy5Wct4ry+2l
RoNZ1q11eVbqHzBMt6LSxpUj1RXbzu6ZLDZbzL1cOqrWzGqLg

A8BeyueCm2M09UmMlQqzL8zv8AnGXzzVD+r9BGWUFAdmO9n

wCcNVe+t7ttf0y442xs175e3mY/Ifa+U1FCtlNDJNvIqPp0sr

```
sVdirsVdirsVdirsVdirsVdirsVdirsVdirsVdirsVdirsVdirsVdirsVdirsVdi
rzzyv+Z2i+cPMHmfy3pzTNd+XmtkuneMLDIZxIP3L1PP03ieOTYc
ZFK5kZdNKEYzPKV18P7XHxamM5SgOcav493yeh5juQ7FXYq7
FXYq7FXYq7FXYq7FXYq7FXYq7FXYq7FUl8x+YbDynpd/rOpziG
zsYXnmc7kIgrQAbsx6Ko3ZiANzk8eMzIiOZYZMggDI8g8O8t/lFb+
d4rjzV52sriLX9WZZoxBe3Fpc6RZqKW1lDPayxujRqecxVqNcPId1
CUzcmrOP0Yz6R5AiR6mj9nk4OPSDJ68gPEfMgxHQWD8/NmWi
/lSuI65Yazd+ZdV1dNOjuVsLTUpLeaO0luVSN5klWBJ3f01ZAZZJ
KLJIB9rKZ6q4mIAF1ZF718aboaWpCRkTV0DW1/C3rOYrluxV2K
uxV2KuxV2KsT87eTbHz5pFxpF+XjVyksNxC3Ce1uYmEkNxC43
WSJwGU+IoagkG3DmOOXEP2EdzVmwjJHhP7Qe9hS/lv5ju6fpL
8zNbkXiA0VnbaVZxt1qSy2LzAkfyyjx8KXfmIDlCPxMj+mvsaPy0zz
nL4CI/Rf2p75X/Kvy35Uu21S3smu9VdeL6pqE0l7fsp6qLi4Z3RP+
K0KxjsoyGXVTmOEmh3DYfINmLSwgeICz3nc/MvRMx3IdirsVdirs
VdirsVdirsVdirsVdirsVdirsVdirsVdirsVdirsVdirsVeV/mn+
a1j+VC+WZ9Ssrq4ttY1U6W7WVrdXtxCTYXt4jx2llb3E87M1qI+CJ
UepzrRCCqwTUP8AnKv8ura1l1C219J7K1hS8vbr6nqJghs2sV1H
mksVlKkkv1d45Vh5K7I3LwBVTCT/AJyg/LqK40K0Oq3xuNZu0sba
JdA1dpI7l5YoUju1WyJs2dpoyn1kQ80dZFrGeWKob8xP+crvyr/Kd
dafzX5p/RyaNPHa30jaffyxxXMqRSJAHhtnWSYpKj+mhZ/TPqceA
ZgqmSf85C+VtVfR49Bll1E6nLpDQO1rd2kE1lqhj9K7tp57dYrmMC
Ra+kzAMeDMrVGKpP8AmD/zkr5e8l63beXrWOS9vBfSWV/M9tq
EWn2LJplxqdGvYrG4gkm4xRKbeNjMqzLIycRQqqHn3/nMH8n/A
Mr4tKm80+dYNNj1NbRrVpbS8bl9aDFA3pwN6bKFrKr8TAGQziM
SR8lU/l/5yQ8hmZrS11S4ubo3dxYRJHpOpyRvc2zSxzD1IrOQenA
8TieYco4OJMrLtVV5/wCV/wDnLry3rM+rPqVvJp9hZvLb20gtNXnu
9RubeTT4JhZ2n6KjaeMzahBHAYnknlnLgrAByq4sq084f85M+TPJ
FtLqFt5gaW4OlelaxeVdaN08epT2sCSJC9krOInu4nRQ0sUjLbtH
9ZeOB1Uxs/8AnITybbS5XUNWjgkt7vULWYxQX0sEDWt9c2Ucdx
O9pEsM8rW7BYXoXkqlu1wvCWRVmf5efmd/NTTjqvlu9kuLdSg
ZbizurGdPURZY2a3vIoZlSNlkjYYoFkjZXQshBxV5ppX/OUf5pp
8V5ri29zp0JlvAllqLWwcWyXoxXEtlCtxObeRZRBEDOy1pEeLU
VRumf85F+V7qTX3v/remWulU+pc77TtQtbl7K0to7m7i0iuIT
CJFojpzkBDRqQcVY3rv/OVnlPS7S3khtEbmzkBSGGLVCy3gZA1L
m0y8s7OWO1k+oSR3rcp5QxgkZI3hMburPVFVvzVFnT/Nlr8/ml
NdZkmtALeF5SoSaZ419RxbOEuVeFFWb6f/zkX5Q1Q1bzFpfleyi1q
W/v7i8tDy8uarDHaXFpDBcOl209rHVDCyQ
/ml/zkx5U/LXSvMN2hudTv9LSZIrO3sb947u8idImtorm3tJ0d45HU
TiITSQKHd4/3bDFXjP5ef8/APy78w6g+iebL+38s6zJJqS2mnSR6x
JPKmlNPFePILvR7L0aTW06xRt+9kCcXjiuOdtGq+iNT/P8A8laTo2
na/Pdai9lqN0fKYz+xRt+uS3/ADkWGI2OmaheLPK0JufTga3tpB
NIIB6zJGWZYSszARMrFV5lrX/Odf5F2EcZXmz+b5Hcq6NtuaQ+Tg
mw311pGoi1v5buyiv4pLGWO2cXEXpSqWddlUpI1IZreSZVnmqf8
AOTXkjT2P1f8ATOpxjV7bQzcaZ5c1a8tDeTySRER3UoYJ0ieJ0
maGSQROPTekjKpVa07/nJryFsJokGs6hrsUEf6MGo3MsFvfz2acd
MGsSwxXD2cXqzJaVnEHBLowjmbdN1CrOtO/Nny3q/l+58SbZv
dWVrL6E8cGkajJfxS1QcH09LY3itSRHoYB+6ZZv7pg+KsJi/5yd/L
261N6STRrPUNSvrxLFNTCWHlzWrVr1JbN9W2sZI5gq3luXEb
MyCReYXeiqlZf8AOTXkjO41s6JJDrHPkQsK8u/8AOSHkzUPy48teft
urgWS29qJDfRIheYYxtziHqetI0EaqK8u/8AOSHkzUPy48teft
9a6nd2N9HoGprpzJDKxudLZTY4cJQTC2w9QNLAsqr3n
FXYq7FXYq7FXYq7FXYq7FXYq7FXYq7FXYq7FXYq7FXYq7FX
Yq7FXYq7FXYq7FXYq7FXYq7FXYq7FXYq7FXYq7FXYq7FXYq7
FXYq7FXYq7FXYq7FXYq7FXYq7FXYq7FXYq7FXYq7FXYq7FX
Yq7FXn/wCZ/nCbyT5fur2oygW51O4eKy0u2YkC41C8kWCBWpuE5n
Ng0jAfBGrudlOZGmw+OVZ5PkHG1efwQKseKyVm3eSmnTuFsB0YO9
mD8uEhmeWO9tdS0G+uCoBub6dTqq3U1Bs8ktvdGvQvcEUqV
Jll8aM/IiQ8gPTX2j5ONHF4MoXTfHrm8MoeYMT5k+qz8j830jmudi7FXYq7FXY
q7FXYq7FXYq7FXYq7FXhmrwN+ZnnT9DzIDoXlK
W0u71G3F5rDxrcWkTAH+7tI2S4P2pXgJ/uzX8+ZT+OmEkbs6L5Ur8j8
+XutwZjxsnCfpjRPRnLmPlz99Pc8wXODirsVdirsVdirsVdirsVdir
sVdirsVdirsVdirsVdirsVdirsVdirsVdirsVdirsVdirsVdirsVdi
rsVYJ5/wDy20L8zbOystdS84WV19ctpbDVL7S7mGf0Yr5xbz
LWKeRGUPxZXIYHFWOXH5DeQ7ny9q1j9P5Uby+i6NMRzs47i4QA
WK6aApjlVkUWqiMBSAAOQHP4sVeaef/wDnGf4f8AxX+YX+fNJ8
xNo8lndw3t3HEuofWJbCuZVFpDN6MtQqdtCq3NtZW9vNHc215CY4g0
cUcjzPKq9i8w/IL5Y8z2jz/U9tNcX1rlIbb9PiLyitkvRzZ2vUZ8ulcZ4Y
8U8DekgQ+IIglJlOkzvyVYLoP/GOn/HLSSfWTbBsDyOpGbBJGXJm



r+oaVkcyXdzMbiZEW1bUYrN7hrUtf6XDX0Xmzg6sXUsDuGftsZ7SlZv
VbUfyE8kahzdNMudK1/MRVwKd7d/KGLuUAkKLuAv/rLtcafvSwsZSlZv
```

VbUfyE8kahzdNMudPmfUbzVWuNK1XUdKuWvL30/rLtcafcwSlZv
TT1Iy/pNwSqfCtFUfrP5LeUNftdLsL7T53s9NvZ9Rt7VdSvorc3U9w
btpZoo7hUnKzEyRiVXETbxBMVSa6/5x28gXdrHaHRZYliWdYZLf
Ur+3uIDPLYzO8M8NyksUnqafbMsiOroY/gZeb8lWL2//ADiN+V1tr
Op+Y10W/bWNTtbWzvNQl8xa1LdzRWhtnt2aaS+Z/Vhe1hkjmB9
VJU9VXEjMxVZe3/OPvkF3lZtCZhPNc3M6G+vDFcXFxczXjTTxmf
hNKs88jxSSKzwk/uWQKtFWT6P+W2j+XtZh1rTGu7V0snsZLZLy
Y2k6cbSOKSWB2ZWlgjtFSKT7SLJMNzKxxVjEn/OP3kGXTpNKb
Qf9Ee9bUigvbsMLxtNOkesricOrC0PprxYcGpKtJgJAqkmtf84wfl15
k0a60LVtM1C+trpZUuJrnzBrEt/PFNEYJIpb9703bxSRng8TTGN1
VAykInFVVuf+cZPy5vbq/u59EuZDefXecL6xqZtYvr06XVyLe1N36
FuJZkEjiGOPk9WO7NVVhv5i/wDOMEfm7zf5e816H5gfQZNOuzd
3Ih/SJuJZGisLaRoJrXU7REMttp8EEkdxDd2zInL6vzaRpFXuF7+
WXlzUPMtj5unspW1ayKtDKt7dJCHWC5tVdrZZRbu6w3UyB3jZwr
kA7CirD7L/AJx18g6Zaw2VhpNzZQwWqWlutpq+pWxtlS3W09W3
aG6RobhoFEb3MZW4dOSvKwZqqpt5M/JPyj+Xl9Hf+XLO80/hbR
WgtItX1H9HGOGGK3R2sGuTaNMI4kX1zCZiFFZDiq63/JPybbS6
pMmlyFtTnmuLkPf3jp6k94NQk9NHnKwq1yPWKRBE5s7cfjfkqxX
8uf8AnF78tvyk9EeUdCuNLEV/NqYEer6m4a8njWKaRxLdv6nqoq
CRX5JJwjLqxjQqqyfU/wAjvJOsXV9eXmimV7xpXkjN3dCBZZ3V5
pYYFmEUM0rKDJLEiSSVbmzc2qqlEn/OOnkNri6uYtNvbY3h1Q3
kdprmq2tvefpW5u7y6+tQQXaRXAaa9uHQSo/o+oRD6ahQqqZfm
T+T2l/maPLFvqF3eW1not1Lc+lYX17Oe0EYurG5t5kUCWr
AORIoKOpVjiqIX8k/JcWnWul22jmztrO6a9tfqd3dWktrO8BtmaCa3
mjliBhJjKxuqFCV40JGKpHd/8AOOXkKcxm30290z0haCL9Ea3qu
kiIWlstlF6Y067t+H+jpHE/GnqxxxJLzWKMKqmA/Ijycr6syW+oxrqd
2t/NDHr2rJBFeC4N0bi1hW8EdrK8zNJI9usTSuzGQuWaqqWp/wA
41/lxHYnTF8uUsvqbWP1b69b69eegI2079XNl0i/X4i4Nl/o5uQPrBjqvq7
nFU789fkd5J/MrR/MmgeY9/Fq3mOdNiJO0AtrFvbf63vVbf6dQi6uLWK1giZmh
mRlUR2kKlFKo3D4lYs/JV822n9R3/X822n/AGn5Xl1XzBb6zqU2oeT9WtLO0
fy+bvWY2kisFtI7JLq4bWJIpltUtWN0tYbhk+CaeVGkWRV7/5c/5
x3/L/AMp3+jrJ5kcqfE4Qq/IHWbWIX7o5FPntdqeLl1/s/AyGncMsPP

```
DvdYklvWsdJa3gkC2TKIlVJWZvUa2toTD6qr1XyF+b2v635p8o2U
radN5d836FceYtNur27+qauPWZLiKyisorcwyi3t5UDkXDSEBpWIA
4sq+ftZ/wCfhY8s6X561fXfJdjpcHl3VotMtIJPNVteX+oO5u/3UljpVt
e3NjdsLYmOG6ijiarF7mIISVXtmn/85Ufpi+1yHS9Bs9UtbTWG0Gz
m0vWhftNfTcxZG4Ntavb20U7xusjC4mktfgNzDHyZY1U2/OL/AJy
PP5U6L5e1UQeXbk6rJfqJLzzSLDT/APQ1ZvTgvDYTCa4lpwSIxx
1lqnPbliryT8x/+cz/ADR5G0mz162/KuCfT73VbrSoJdU836doXpy2j
yLL9afUY44IXYKBDF6zvJIs6EIscck6rO/Of/OTd35fuIAPKuos+mX
l9DqdpazxSSPNHpGr6lb2yg2somEsFnHcExSxNH61uecierE6q28
/5y907RobyXVdMs4o45Lm0s7231b19M1S+j/RrR2+n3htYxOzrfM
CAgdZLa5UIyxPIqqdad/zkM3mnyRqPmu2treIWfmnSdEVdL1aK+
WSO41TT7Ul7prJrYlluSJUtzOqrWNLuO45GBV86fnH/wA5N/mdq
HkR9R0DTbbyhqMXl3VvMl1NBqcGpSwQxaBcatp8cQu9JkhlLyR
Mt0jJFwCAQzv6hdFWfwf85pN5k87/AOFPLUHlue20vzRFoet3t3rl
7bLDbzx6ikRj9bSogLj6xZiIgGW3aeSG0juHknaW3VX6N/zmJe/4Z
0u9i8qPqN7LpNhOlvcatFHqTzTafBdi4vI4bCOKCzmaT047tECST
FVW2iVgFVUPPP8AznVZfl1qdvoGt6DZJrf6O8w3Nzp8Wr3DMlxo
1vfygRzvpiQNa3MlI6EMsksNw0sqD6kQGoq+j/L/AOZ3mG88y2/lP
WvKCWF/NC+ol7fUXu7WPShzjEjzm0hX62JxHG1svIBZPVSeRU
eir27FXYq7FXYq7FXYq7FXYq7FXYq7FXYq7FXYq7FXYq7FXYq
7FXYq7FXYq7FXYq7FXYq7FXYq7FXYq7FXYq7FXYq7FXYq7FX
Yq7FXYq7FXYq7FXYq7FXYqwo+S0guPMt7YandWV5rhgZ7iMQ
Obd4IFgRolmikTotSHVwT2GKvH/8AoWuye413Um82aumqeYxN
Hr99B9Thk1K3kggtVhKrbcYBDDbrHC8ISVA0jGRpXMmKvo20tIb
CCG2tolihhRI440FFREAVVA7AAUGKojFXYq7FXYq7FXYq7FXY
q7FXYq7FXYq8C1XWNS/OC9vdB8u3k+neXrGeS11bWYD6c95N
ExSax09+qhWDJcXI3jYGKA+rzkhz4wGACUxcjuI93nL9A+J256+c
znJjA1EbSkOZ74x/SfgN+XatF0Ww8uWFppel2kdpZ2kaQwQQoEj
jjQUCqB0AzCnMyNnclzoQEBwx2AR08Ed1FJDMgeORWR1YVD
KwoQfYjADSSLeTfkbPLH5RstHuCxuPL813oUhduTsumTPawyM
epMsKRy1O5D775la0fvDIfxVL/TC/vcXQn92In+G4/wClNfdu9ezEc
t2KuxV2KuxV2KuxV2KvCNVP/K0/OC6Mo56B5UngudROxjvNYA
E1taHrVLRStxKP9+tbivwSLmdH9zj4v4pbDyj1Px5e63Bn++ycP8M
aJ85cwPhz99eaN/Kz/nWdV83eSn+GPTrz9Kacv/at1dpJwq7AUiul
uYlAqFjSMbVpkdV64xyd4o/1o7fdSdL6JSx9xsf1Zb/fYera3rVl5c0+
+1XUrlLazsYJbm4mkNEjhiUu7sfAKCcxYQMyIcOVOVgYDKWw
G5eU/lv5cvtdul8/eaLdo9XvoCmn2Mg20fTpuLi3A/5aJKK1y/UuBGt
EjWuVqMgiPChyHM/zP/W/ZXV7/zqnF+MyPiyHpH0Q7v62T+zFqve
VvOyfDDDONE1Y70+oanITb9xdiE1OyRSTNUCuOm9cZY/w
DOHvj+sX9i6n0Sjk/zT7C3teYbmvG/wA7gdX0Oz8qRsRJ5qv
rfR2Cmh+pycp7/wCX+hQzgH+YqO+Zmi9O9uP/MuP/a
rfR2Cmh+pycp7/wCX+hQzgH+YqO+Zmi9MuP8Amji+PKP2kOHrf
VHg/nHh+HOX2AvYkRY1VVUKqgAACgAHQAZhuYuxV2KuxV2K
uxV2KuxV2KuxV2KuxV2KuxV2KuxV2KuxV2KuxV2KuxV2
KuxV2KuxV2KuxV2KuxV2KuxV2KuxV2KuxV2KuxV2KuxV
5tpP5SeWNE8yXnmy0tLkandGZn9TUr6a0jknCCWSCyluGtYJZA
g5yRQo778mPJqqvScVdirsVdirsVdirsVdirsVdirsVSm/0Oy1O
7029uYTJPpssk1qxdwscskTwM/AMFLenI6gsCQGalORxVZe+X9
P1HUNN1S4t+d3pvr/VZObj0/rCCOT4QwVuSinsxA07UxVOcVdirs
VdirsVdirsVdiqU22h2VpqN9qsUJF5exW8M8pd2LRWxkMSAMxC
qplkICgDk7MdyTiqbYq7FXYq7FXYq7FXYq7FXYq7FXYq7FXYq7
FXYq7FXYq7FXYq7FXYq7FXYq7FXYq7FXYq7FXYq7FXYq7FX
Yq7FXYq7FXYq7FXYq7FXYq7FXYq7FXYq7FXYq7FXYq7FXYq7
FXYq7FXYq7FXYq7FXj35neYL+9nsfJHlmYx61rqOXukAP6O09C

hzl1/mx6n9SnjdGmWeFHsWzdyZNKkWrlTGwrU6TGMDdQKtYWz



















WL7DBrVHg+m/r5
```

JNP1BrfQ4Jb+ZNL0qBJ9aCRQlrcyRXCSNaxpd1QCNEt1gRVXm
uo6H+fh13W9Yhttfa+4y2NvNE/lFbUQvqDTBNOaVmkitWgSPnNf
W91dI1eFvJ2Ve4+f/KX5h2fn7VvOPlKeY2x0ryjYHTk/Rwi1MRatqh
vw8l2plie0tbsTRFWjV3IUiahjxV5v5Huv+ck9Y0Ax6rp/6F1Kc3gD6t
eaLfy2f1NPrNmS+lwQw3AvncW1xSGEwRxs8KhyszKqdh5W/On
Wvya1Kw83Xeq6x5wh8waNfWj/AKM8uaXqItbDVNOvSYIrbVbvTJ
GjEUzQmeaH1CqpNEPtOqx+3sv+cpm1rQZxrM0OnDTdTX6pc6R
5duw9y0t/9SOt3UGo2kkM6RGz5/oy3ntmkEnwhPtKpv8AIzo//OSK
abYXHmPzNqFzeWA1SeSC80Xyzp51GUzaf9Utp10++1FRAIzeU
kintpW+D1AhRTMqzP8A5yC8sfmd501a/wBF0JtXXQ7vTLdLN9N
Hl/6hHfCSdppNT/SbfXyUpA1stmPTLilxyQsMVYV54uv+clNG1K3
0vyzp99q9nBp3mGFtalvPLUSzzm31BNJlksmghc3Qn+qSSyJJDa
+kHX6mXZuKqZ+b3/5yE0bzVqWk6Bb6pq+hHSvh12S58sR1vnlE
7izsGt4JY5I4vUgia5lmgaT6v6sfET3LKsO8++V/+ciFlvNS8leZvN0
Dajo+hx+nqtr5L1C40+a2uL1b0R2cc9jZm8lVraQOLg27RPcq784r
KGJV6TP5e/OufSW1W/1KW/1C1ltzaacdI0EMpTR4y94scl2UFyb4
yoIv0gsYVuAm9IfWCq85trT/AJyoGrmddVuEsxoF4ltZXem+W7iF9
S+qS+lJfX9ve2s0VybkKUjt7GezCFElkb95MqqfjyD+Y0vkTzjcHT/
Mb67fecdD1m2F3J5XOvy2lnDo0Ekyi2mj0YTRray8FdlQ+mCyOW
4uq9P/ACj1D8zbvW7TR/NGq84rOxj1LUvWSwa+hlnkuba00+c2U
CWpaSBEurh4D8FyrrGRazwqqryryjr355eZrrWL+zuNWn0M6jqsE
rTR+WUuvSttUnt4R5f4BVosUYWf9LLyJFYSTuVWY33/AEMD9X
HpcPr/ANSP1f0f0V9Qp9Ulr9d9b/SP0j63Hh9X/wBA5cef7vnir1LV
PK35kGw8q6bZedbgTy3txLreqnT9MM0Vu9pPIkMULRCLgt16ca
ERySCGgkeR+U5VfJuj3X/OWGgeXmfU7fUfMmuya5A7xww+U9F
tbSxETm4jhZru+a+tC1BB6g0+9JoZXVSwRV9K6b5O8/2nl3ybouk
ajJ5ff9JatJrE8cVjdzQ2khvp4Aon9WOrzNBUqHIUsKDdlVfNflzyb/z
lDqdjpt35k86ayurWevSu1taad5X07Txb3OmXkIJaO6v3vNPt7swE
etHb3novLL9XluVtvq6r1gv+fnm+fW7hY73ynaxRazJp9s/+H7u4n
mg0/QfqERdWuo0juL0apUsSwiPxmEm3KKp3oVl+dOl+ZfL+m6lq
Wo6po1rqUv1rURD5ftheWD6dYyBr1k/egxXr3cccVpZQtJGkZluE4
c7pVjHnHVfz7n81+dbTSdB1m28tK1kdNvrK/wDK1zeyoksH1n9G
wX0cKwO6F+I1BrhTxkblGfRR1U+ttN/OmPS4NRm1fWZHuLy5R9
NEXlldStLOP1jZuX9M2byyFk+uETFQiqLWNXEjyqpBK/8AzkBJfO
s66mAdQ0AOdPXy1DYGFYZTqK25u3uLpLYy8SZ5klupF4ww2Vt
R7tlXovnbyz+bWs+cmm0Lzhd6P5da50+2MEFno86raNaXMl3co1
3BJOJxcrbxoGLxhGk/cPVZIVWEte/85AXVi91cWclnqEuniSe2sltF
ubSB3sEKx2KXV3DK96l6SJPrNyLIwhvTkZuFVWffkf5e/MLRdX1q
6866trt9qtVt9HqN0ToXOEoJZhCtu4IZ
PiJAVfS2KuxV2KuxV2KuxV2KuxV2KuxV2KuxV2KuxV2KuxV2Ku
xV2KuxV2KuxV2KuxV2KuxV2KuxV2KuxV2KuxV2KuxV2KuxV2K
uxV2KuxV2KuxV2KuxV2KuxV2KuxV2KuxV2KuxV2KuxV2KuxV2
KuxV4r+Sdoup6bf+crhjNf8Ama6uLozt1XT4p5U0+BPCOK34mg2a
R5ZftSNmZrTRGMcoivjXqPzcLRRsHIecjf8Am2eEfL7bL2rMNzXY
q7FWD/mF5NHnfR3s4rk2l/byR3mm3qryazv4KtDMBtyUH4XStJI2
eNvhc5fp83hyvmORHeGjUYfEjXI8we4hQ/Lfzq3nbSmmu7YWeq2
Mz2OrWVSfqt9CB6iAndo2BWSJ/wBuJ0f9rHUYfDltuDuD3j8c/NG
mzeJHfYjYjuP45eTP8och2KuxV2KvCvMXnzUvPE975Z/L5g8qM9
tqHmE8WsdLYHjIkJNRc3iCvGNQY4n/AL91I9J87HgGMCeX3iPPW
X6h+A4OTOchMMXuMukf1n7uvc9U8O8l6TY6LpUJitLROC
BmLuxJLM8jtu8jsSzuTyZiWO5zFy5TkNlzsOGOKNRYiY4iMeQZDlbY7
FWM+dPK1t530HWNAu3ZIdRtZrZpENHiMikLIhBBDoaMpBBDAE
ZbhynHISQ21ZsQyRMT1FLb3FMW/KryTqHk/TLmbX72K/8warcNe6v
eQIyRS3BRYkSk1aXCY
R9RuR3kfN6fmM5TsVdiqlDBFbhhFGqBmZ2CgCrWXPUmoncNUm0
0AUq4EuxV2KuxV2KuxV2KuxV2KuxV2KuxV2KuxV2KuxV2KuxV
2KuxV2KuxV2KuxV2KuxV2KuxV2KuxV2KuxV2KuxV2KuxV2Kux
V2KuxVB3eoWtgbcXVzFCbiVYIRJIqGSVgSETkRyYhSQo3oD4Y
qjMVdirsVYr5M866T+YGlw61ocs09hOziCeWzubUTKpoJYhcxRN
JC4+KOVAYpVIeN2Qg4qyrFUFJqVpFdwWD3US3c8U08VuZFE0
kMDRpLIiE8mSNpYw7AUUugNCy1VRuKpRr+vWPljT7rVNTn9C0
tl5yycHfitQK8UDMdz2BxVN8VdiqC03UrTWbS1v7C6iurS6ijnt7iC
RZYZoZVDpJG6Eqy9Pfinj2nWD7b36Mwn0ntZSSyzLJ0JZeMMzXCY
9xcRpfTTtbwSvDCryJE8iOPVZRGqxyu7KkUjqnWKuxV2KsCn/M/
yvbCX1NYiVo7+HTGj4eqLqa+h01FEYXmvGZJA8pvgsCXC
1IVZhdX8VnLZxSLKWupTEhSKSRFYRvJWV0VlhSkSjrWXpFJaK1l
kYb1HRWVRuKoK8kf/v4tNiWWVZgpLVpYTzPA5mSNTPkKwo
7BAzgu5HCNOUkjLGrMFMmJKGNLmFVUfVYZbyZRbLUUWiO9cYhnlfMI
kio08yxMTmOMMQcQXp4kYUerDDnazjbAWp6HmCcnOFZ9bK1LW9W
uRbWGnW095dTsGYRQQIZJHIUFjxVSaAEnsCcVSzQfAuQlrehIcTbvXC7xWYrPbJRLSFNqOlKF
azkuEuJLC21L6vdWN8jPqQaXXGCdhtlYyjgj7RN08ESJLFhMfbDCVq9sbgjlRjwUa0EqLV8KrwDc4ZBmGO
dsVVZ/N+l2o97cyGlo97dSKlMnXwCPPsMDnPOXcEhfDsLHlmDjHaoXgVnaaJ0lu1HOo+Grsu5/Czq9a+8N
D8L8W2xVk2KuxV2KuxV2KuxV2KuxV2KuxV2KuxV2KuxV2KuxV
2KuxV2KuxV2KuxV2KuxV2KuxV2KuxV2KuxV2KuxV2KuxV2Kux
V2KuxV2KuxV2KuxV2KuxV5baa7rfmDVfPGi2cmy6f
FZ3ElqZ/TFxaxzSF4xLHzNS3H4gAaFgwHEqvnPT/AM3PP3BN
m3TNN1TTgPKlnqGow6lLpzmPXY4ZpreFSizAQxpNa3MMzxkm
QrHLD6aHiyr7H8vaunmDDS9N1N1SONo0vraC5VG+vdQ8VG+0omjWQKfcVpiq

```
QrHLD6aHiyr7H8vaunmDS9N1SONo0vraC5VG+0omjWQKfcVpiq
b4q7FXYq7FXYq7FXYq7FXYq7FWEfmZ5jfyh5R80a5GGaTTtMvr
qNU+20kMDuir/lMwAHucv02PjyRj3kD7WjU5PDxyl3An7Eb5F8uJ
5P8t+XtBj+xpenWVivTpbQpEOm37ORz5OOZl3kn5llgx+HAQHQ
AfIMqyptdirsVdirzbXfyw07WdVn1uDUNR0u9uYYYLqTTbxrcXKQ
FjEZVoysyc2CtTlxPEkgKBkQ1JjHhIBHSxdOPPTCUuIEg9aNWlo/
J7T/2vMXmRj3P+I9QFT40WYAfQAPDJfmz3R/0o/Ux/KDvl/pj+tbJ
+UawASab5w8yWNypqkx1eS9A9jDqAuYWB71jr4EYfzffGJ+Ff7m
ig6TuIIfG/wDdWEOyfmno1LaE+X9eRvhW7uHutImhFD8UkMUV8
k58eDW4J/ZUdD+5lueKPltL/ia+1H76Ow4ZeZuP6JX9ilN+XHmXz
ZG8Pm/zlJJZy7S6bolqNMtpYyd4pZ2knu2UjZjHPCHFaqFPHEaiE
P7uO/fI8R+Ww+woOnnP+8lt3RHCPnuftD1nSdIsdBs7bTtNs4bO0
tkWKC3gjWOKJF2CoigAAeAGYs5mRs7kuXCAiKAoBMciydirsVdi
rsVdirsVdirsVdirsVdirsVdirsVdirsVdirsVdirsVdirsVdirsVd
irsVdirsVdirsVdirsVdirsVdirsVdirsVdirsVdirsVeRfm3+UWmfm
vD5eN7a6bLc6FqtrqtnJqelpqUSPDUMojaSJlLKdmVwVcIxDBeJVf
Jfmf/nEK886xaFaPaadBE8WvQyS61p0GrvounSSQppNjZCK6tjF
NZQGQ20ySTrbTGVh6vMMyqIX/nA2ztLnz3PZ63prN5s1WPUrq4
1DSdS1K4kKXE9wPrUV1rrafcyRmULCzWCRKq0lgnrsq+g/zS/IG
3/NDXYtVu9URbdrfT7Wa3nshcyQx2d1Ncs1hK0qi1kuhMYbpjHM
JoFSMqtKlV5h5k/5xJvrr8svyw/Lny35t0/Rh5Mj04SX0nle1vjey2duI
3mijknRrOSeXlLJJDL6x5uolqxfFUq1T/nDKXWtQu72fzHpdsbzVd
X1OaWx8uyR3iSajEkXOC4uNTuCLlVDf6TKk0kVVWx+oxqY2VS
z8sf+cIbX8lU0PVfKi+WDr+ifpsWc91oepTQcdTjtgGRr7Wr66t5o5I
GJeKf0jHPcotujzvLirO/z/wD+cXtX/O7zNZ63b+dLTR7KHQtW0WS
zPly3u7mf9KWV9Yy/w7U4qsc85f84
VWOuXyNpGp6VZaTBdPLp+l3vl79IQ6NFIlg0n6JIvoBZ3Ek9rLK8
wRw31hl9KoLuqi/zE/5xgvvzS0z/ANRHucv02PjyRj3kD7WjU5PDxyl
Ce1kjhvlvY2hteUv7+3aBhcAUDp9oKsqu/8AnEvy3LRaOEt
Vu7B9LjmllETu9zFHO8tEg1EyP+kY5IpjeB5PUerk4q8I0D/n3Zpm
g3tveweYLKKaDy5ceXe/XYrIz03UrSLz9e6SS0la
e5aeZZIWkT0VWct/zhJpzxXElt/hPRr29stJs/5KTTI1Gl63+l4z
aRrqMrQCcfurlWfmn/zh9eaPf+QbHyh5O07XN+n2hsLSdF05ZJGW2NxJafWJLm0xFzMz+pHNb
zpNKJlX1j+Zf/OPZ8/a4+uWMmq80WQpFJHHaRikWoBfqk1+rB1P
ryac0llU1CRuJAOaLir5qvf+e0N6Pq1C3u5Luby7C5u5Luby7Pq
1zHFDcS3Co8WpatPYGWISBLeeCytZLdVqtWPIKvQZNZ/5wn0vz
Rc6Xfa7faRqd4todIvSfa7todVtdWa3gla9SBJHhkjYO04Mc
7/DXkXVZ/5v8A+cY7XzZ5I03yHmC4hpZlkSy1W11ez
hskQXClEtIdSWNCG3SAKqxhxwVR3m7/nHqTUy/wDMDMPkHy1rV
holrqF+lzYify9aapSSbb
Pf8AOMkX5V39hCrmtxX2tgRJqeoxWDW02pQxaVaabHDKWup3
9NXtRcBWd1EjGgDVdlXmfl7xazqk1jq9lrmurrd9bXl
lqFxNfMpvHSK+a71a4s5vTa5HpvFYwELHxxYPzJxVk93/ziJ9GD
RLrzncXPoWfl6ORKW4tWm43+nZv1o6AEFy0MjXMp
eZrmQYqmJ/5xJ0yzudA1ozrudLk0rVIrKKFK1h0rZWGn1u4RZWZ
w0LaizFNQLrM91H8LOCeWKsOuv++cEvEsM2jXVgSVnuv+cRHzh
GnxpptFstYks4bYa1CBcgrdh4lm5qRKZKN63NQ+KonzF+/wB0ZhzaK
+ZPJmtWt9bQ2XlTS7CBbXS4pSXZhqrzlcd6PQPaXt+tKnq6MbbW5
kkdxG3PeDZuaqI8sf84S84oftb6I+Bkid3x1dE66F+IqrJU7Lp1xzJb33NP
9sra8tb+9QG5DQ3F8JrWMY5rG1kf1/TRUVb81+8Ni7
8yyajrUBt9ZkuJyLnSlu7lHl039Hx27HqvOoksYXC3cdt6albtEoKj
FXoPnf/nHfRfEfROfOjQPmXSFsvHwq+3JGJLDwJ/NU4y50Cytd
IhjW7hH1VwoAERYMJEZoiq+JPy3/wCcx3cmLnl6Z0fZ1T5WSWkapB
MtW1O70mwY6pDpK6fDFBzh1WaWeG8+q+vNFeWEf1VwsUt5qGhgNtkxKVNYVmrWkvh3SWN2Nf7bfRk+
9lN7GeDr8hzOD/63cX
Ku0DgGnj5HOFKc5iH6WhXjZb+Lf4AeqtwW1w1bb

DFWXq7FXYq7FXYq7FXYq7FXYq7FXYq7FXYq7FXYq7FXYq7FXYq7
FXYq7FXYq7FXYq7FXYq7FXYq7FXYq7FXYq7FXYq7FXYq7FXYq7FX
Yq7FXYq7FXYq7FXYq7FXYqwvVvIOk6vB5igYXFu2vokd/Na3c3c9v
OwSIQKY5YnVoiEFKxlT3T3rRdTntoLVtP
WKXWb4odOdURrF1E4D2pEagwsCnUUozAqvelVUUKoAAAAAF
AAOwxVdirsVdirsVdirsVdirsVeP/AJ2qb7Q9O00ZaFtZ1rRLIqf
2oPrsU90AO/wDo0Mv6+1My9FtIy7oyPxpPgxPgfaQ4mt3iI98oj4WCfsB
ewZiOW7FXYq7FXYq7FXYq7FXYq7FXYq7FXYq7FXYq7FXYq7FXYq7
FXYq7FXYq7FXYq7FXYq7FXYq7FXYq7FXYq7FXYq7FXYq7FXYq7FX
Yq7FXYq7FXYq7FXYq7FXYq7FXYq7FXYq7FXYq7FXYq7FXYq7FXYq7
FXYq7FXYq7FXnn5i/mTpbP5YWllqWuuXMVtYSSXv1iaT6wzRw2zWe

WdludZVJF+tPdQahpa2MP6T03T03TXEnr6e5FwDqMUyUsiHlDwcy
ILi2Myqf8AmX/nK/yrx5eHflSp9eWeLlW9WEUGIyiV0PuK1AAA+sRr8Ro27
OnyS2ytDNHIH9B6xusiK78Jvr6MtaXvVWVhqHZKzP8+0a5ZSk4i7K
W2k6ldyXkhnFt/oc5yd61vUm7f0ZqWzppT1i5wlenpq8IcKeGbp3mpJSa1
wXOq250bUopZS8cf8bG9Y+Uhr52ZkYtLVRRHkgsKdiQj0ttsGRlCOmAGmuuIA

Es0lxHEkDOqzFGmNNVYX5K/wCcmjmvJnNDy7YteBuWsFm8mdmmDbPdy8Gi
pGpstpNfQpLF68hsOrvt5jT05CTTFXnVt/t/aVhlo+Eu9p7Uzo1mjnpiOzzqZVnk/v7q2
yefdTg8mo2xEw237mNpUG7mWAJQkskuSyYaW
```

```
F58QqzvUP+ctvyu0vTb3VrnXbxba0uJbeTjoGsSSsYkuXklihSyaW
a3jFpcc7iNHt0MMgaQFCMVVdE/wCcpPIGpPNBc6wYJ4lvZ346fq
hgit7e7vrWP1p5rGBIp5TYzAW7UkMiPHD66qsjqvSvy2/NHy9+bW
m3OreWp7uW1truexm+uaZfaZKlzAFMiGHULe3l+HkATw48qrXkr
AKvQcVdirsVdirsVdirsVdirsVdirsVdirsVdirsVdirsVdirsVdirsVdirsVd
irsVdirsVdirsVdirsVdirsVdirsVdirsVdirsVdirsVdirsVdirsVdirsV
dirsVdirsVdirsVdirsVdirsVdirsVdirsVdirsVdirsVdirsVdirsVdirsVdirs
VdirsVePecymqee/y80omptP0zrpXf/j0tl05SabddS2B7io3Woy8O2
Ocu+o/M8X+9cPNRywj3cUvkOH/AH72HMRzHYq7FXYqw6Xzvp8
F1LDKsqW0UnoNfFP9FE4+1Gzg/DSoBYgJyqnLkCM0U/aHDDIY
yEhEHhOSv3XH1iZdK7z6b9N8Qp2keyckoCQoyI4uC/Xw99dfdzre
qZgCGAINQdwRm8Bt1ZDeFXYq7FXYq7FXYq7FXYq7FXYq7FX
Yq7FXYq7FXYq7FXYq7FXYq7FXYq7FXYq7FXYq7FXYq7
FXYq7FXYq7FXYq7FXYq7FXYq7FXYq7FXYq7FXYq7FX
Yq7FXYq7FXYqwzzx+Xvl/8x7KPTvMVh9dtk+t8Y/Wmhp9csbnTpt
4XRvitruaPrtz5LR1VlVSLVfyZ8na3qd1rF7o/q3t1OtzNL9auV5TK2l
OG4rKFG+kWJoAB+56fvJfUVebeXP8AnD38pvKWkX2haP5auLP
T76W+muoI9b1ak0moW/1S6Lsbws3rxUWQE0fhGWq0aFVXolp+
SXkux1CHVIdGpcwXH1m2JurlktXMvrMttG0pjgjeT43iiVI3cKzoxU
EKonVfyg8raxpOn6JNZ3MVnp6ypa/VNTvrOeFZgVkC3FrcRTDkp
Kn95upI6E4qoar+S/lHVrfyxavY3NrH5agFppZ0/VL/AE94bQLCptm
ksriF5rdxBFzhlLxSemhdGKjFWE+cv+cUfyt/MD9BHXfLUlwdDNk2
nGPVdRtzbvYxejbOpt7qMl4k2R2qwPxV5b4qnS/846+Q4ZLae002
9sJ7e6e7SfT9b1Sxn5yQWdtIjS2t3FI8MkdjbB4GYwuYUd42ccsVY
J+cH/OLmm/mBpOj2Hl7UF0GbTZ4ZI5n/SU49OF554wjWOqadcx
yRzzmWORLkUb4XSRKKFWU3H/OOvl0eVtW0Gxlng1DULd+ery
Sy3E/6RMl3crfNHJLwZxdXk05TaNmfgR6YVVVVvyA/JKX8ktEk0q
48wT6qxkpAiz6mLCytlRFS3tbfU9T1OREBVnLPcSPykZVKQiOK
NV73irsVdirsVdirsVdirsVdirsVdirsVdirsVdirsVdirsVdirsVdirsV
dirsVdirsVdirsVdirsVdirsVdirsVdirsVdirsVdirsVdirsVdirsVdirsVdirs
VdirsVdirsVdirsVdirsVdirsVdirsVdirsVdirsVdirsVdirsVdirsVdirsVdir
sVdirx7SCdW/M3zJcEgxaRomlWMfQkT3s91c3A9v3cdqff6My57Y
QO+RPwAAH6XEhvmJ7ogfEkk/oZtc+a4nlltdLtZdRuI2ZHENFhjdd
iJJ3oikHqoLOP5c5rL21EyOPTxOWQJB4doRI6SmfSK6gXL+i73H
2cQBPKRCJ3F/UR5RG/x2Hmv0PWbu5ubzT9Tgigu4BHKqwuzxv
BKDxZWdVJKsGVth0BoOQGS7O1+SeSeHOIxnGpDhJlGUJciCR
HkQYnboD1Y6zSwjGOTESYmxuACJD3E8wQR+xlGbh17EfMGp
TzzR6LpsnC7uF5yzDf6rbVo0nhzbdYwerVbcIc0naernOQ0uA1OQ
uUv9Sx8jL+seUPPflEuz0WCMYnPlFxGwH8+f833DnLy26hPrHS7
XTrOKwghVbeNPTCH4gV78q1qTvUnqSSc2Wn0ePDjGGA9IFVz
28753173CzaieSZySPqJu2KvpN35UPr6MjT2I/vdNrXgvdrUn7JH+
+ieB/Y4HrpTocmg9WluWPrh/mjvxXy/qfSf4eHrshqYar05tp9Mnf5Z
O/wDrc+++kq0vVbXWbZLqzlEkbVFehVhsysp3VlOxUgEHY5udHr
cepgMmI2D9hHMEdCOoO4PN12o088MuCYo/jcd47imGZTQ7FX
Yq7FXYq7FXYq7FXYq7FXYq7FXYq7FXYq7FXYq7FXYq7
FXYq7FXYq7FXYq7FXYq7FXYq7FXYq7FXxXr//ADnP5B0
D83tO/KWY3LXFwk8E96LDUiINUFzBbwWgjWxKyJL6rMblZfQi4
UdviBCqd/l5/wA5K3vnX80fzs/L6XQ4YIPy+h0qWC7SdmkvPrtq1w
wkQqAnErQUJxVW/wCcYf8AnJK8/Pv8mbX81L/QorCeSPV5GsIL
oGM/o+aaMATThAvMRipaiqTuaYq+OPyx/wCfj3n781fL3nG90P8
AKOK+1bSLTRdStbOzvryWtnqckqs0sbWK3EvoLGCz20UsbFvtK
BUqvtP/AJxe/wCclrP/AJyX03UNasl0+yhgjsQumpqMN3qcDyQh5p
LqOFz6UTS8ktyygzJGZx+7kTFX1PirsVdirsVdirsVdirsVdirsV
dirsVdirsVdirsVdirsVdirsVdirsVdirsVdirsVdirsVdirsVdirsVdirs
VdirsVdirsVdirsVdirsVdirsVdirsVdirsVdirsVdirsVdirsVdirsVdirsVdir
sVdirsVdirsVdirsVdirsVdirsVdirsVdirsVdirsVdirsVdirsVdirsVdirzXy
nrV7f+afPNhcXBe3sLjTVtoyBSMS2UcjgECu7EncnFXy6PPXmXz
HpHq3Hm260c6P5LuPMSXcQt0S6vVuLqMyXPqxkPFarboXjHFG
E9Zan0yqr7T8uahPq+k6XfXVubee6tbeeWEggxSSRq7IQd/hJI3x
VOcVdirsVS+/1ex0o2q3t7BbG6mS3gE0qRmaZ6lY4+RHJ2oaKKk
06ZKMCeQ5MZTA5nmmGRZOxV2KuxV2KuxV4P5G1P6ta/mL5n
WsrXvmDUEgU9C2mRw6MkS+xms2/2TN45Dt7V/lcHGBZjDYfzp
T9UR8TIBj2PpxnykXtKZs90Y1GXy4SXsOg6Z+htOs7IvzaGNVd+
7ydXc+7MST88xezdJ+WwwxXZiACf50v4j8Tu5es1HjZJT5Wdh3D
oPgEl82RPY/VNcgQtJpxYzKoqZLSSgmWg6lQBIB4pTvmu7agcX
Dq4CziviA5yxSrjHwoTHnGurl9myE7wS5T5eWQfSfj9PxTfWNcg0
mxN7Qzc+CwRxkFp5JCBGie7EjfoBudhmfru0I6fF4v1XQiBznKX0
xHv/bycbS6SWXJwcufET/CBzJ9yh5d0eTTIZJbtxLfXbetdSjoXIoE
Wv7EYoqDwFTuTlXZWhlggZZDeSZ4py8+4f0Yj0x8hfMllrtUMsgIb
QjtEeXefM8yyHNo4TsVYTq0Eeg6pY6pAPTjvJltL0LsrmUcYJWFa
cxIFSvUq9DWgzn9bjjpNRDUR2E5CGTuJltjkfMSAjfOpeQdtppnPil
iluYjih3jh3lH3VZ94ZtnQOpdirsVdirsVdirsVdiq13WNWd2Cqo
JJJoAB1JORnMRBlI0BuSeQCsdTzTazrzt7e6nQ/ZeO1lKOPFWK
hSPA1oe2aKHtHhyC8UckweUo458MvOMiACPO6PRtOIjnXzX/w
CIP+1be/8AIj/m7LP5b/2rL/pP2o8PzDv8QeGmXp9vQH8Wwfy3/t
Wb/SftXw/MO/Ts3/Vmvf8AgYf+q2P8sz/1DN8sf/VRfDHePt/UsOsa
hL8MGhzgmtGuJoI4/pMckrj/AIDKz2rqZ7Y9NMHock8UIf7CeWX+
wTwDqflf7HLa63cfFLfwW/gkEBkp83kbf6EXJR02vybzyQh/RhAy+
```

wTwDqflf7HLa63cfFLfwW/gkEBkp83kbf6EXJR02vybzyQh/RhAy+
cpy3/0sVuI5Ar/0VqJ3bWpQf8mCAD/hkY/jkv5N1J56iXwhjr7Yy+9
HGO771v6Gv/tDXrrl4GG14fSBAG/4bIfyTqbv8zkvu4cHD8vCEv8A
ZJ4x3D7f1tf7nragAsrweLNLan6aLOCfu+jAf5RxbDwcvmTPAfsGo
v7PgvoPePt/Uu+sa8236PsV9/r0rfh9VX9eEajtI88WEefjTl9n5eP3r
UO8/Ifrb56623o2Se/qyv8Ah6a/ryfH2gf4cI/zpy+zgj96PT5u46637d
knvwlf8OS/rx4e0D1wj4Tl/vor6fNowa83S9sU/wCjOV6/9PK0yMsP
aJ5ZMI/5JTl/0+gm4dx+Y/U4WmuN9rU7Uf6lg4+/lctjHS9oH6s2L/N
wSH+6zyXij3H5/sb/AEfqzfa1dB/qWij7+TtkvyWsPPOPhiA++UkcU
e77XfovUm3bWpB/qW8IH/DK368f5O1R56iQ90MY++Ml4x3fe1+h
r5t2167HskVoB/w1ux/HIHsjUHnqso90cFf7LDL70+IO4fb+tw0K4P
2tbvWPj/o6/gsAH4YR2Nl66jMf+VQ/3OKIXxB3D7f1t/4fJ+1ql6x8f
WA/BUA/DJDsQ9c2Y/5wH3RAR4nkHf4ci73t6T4/XJR+AYD8Mf5B
h1yZv+Vsx9xAXxfIfILf8L2Z6z3xPc/pK8H4CYD7hlf+hrAecs3/AF0a
gfdlAT4x8vkP1Lh5W0/wnPzvLgn7zLkx7Oab+n/yty/8WjxT5fIO/wA
KaV0+q/8AJST/AJqw/wChvSfzP9lL9a+LJx8paMdjpkBHgYwRgPs
xoTzww/0oXxpd5V7Ty3pFhKk9rpdrDKleMkdvGjrUEGjKoIqCRlul9
ntFppjJhwYoSHKUccIyFitiADyKyyyOxJ+aX3HkjQ7vzFZebZtOjfWr
KyuNOt7wlvUjtLmSOWWICvGjPGhJpX4eubhrYpoP5JeS/LHmXzj
5v0zRvQ1nzeltHrd19auX+traxmGIem8rRx8UJH7pEr1NTvirz3Tv+
cPfyh0rQfLHle28oAaR5am1G40uzfUdQkjhk1NJI7sv6lyxmEqyup
WYyKAxCgA4qgfLP/OGP5TeS9P1jTdC0C6sotX0+20i9c61qd1M+
l28gcWKS3l1M8Vu26tHEUDISuKs7/L3/nHj8v8A8q/MOv8Amnyto
A0/U9c5i7dbm4eELJM1xIkEEkrQ26PMzSOsSIGc1Pair2rFXYq7F
XYq7FXYq7FXYq7FXYq+df+cjPKfmbz1Z+TdC8s6tdaU15r
xF9e276okUNpFpWpTf6S2j6jpl0ImnSFRxvIV9ZouXqD906rAr78x
PzU8tzy6HpXlZb42UkVhGLjT9VdEt47i2tor+TUpLidbsXMbNI0KF7
i2qXuJJfSlLKq/wCcX5g/nP5F1H8utM8u6VoepR38jx+YNUl0bzDc
QF1lgjVLa30iK/eyMiO8gku5HgTjwaY8eTKsO83f85Dfmp5XsLe8b
8v9RuJm1O0tYrbTvKWpambzTmjd21OVo72JtPSbif8ARXjubq0M
YSaOVriLiqyDSPzO/Oy0ne+1vy7pculg2MvoWujanb3ixX+qzab6T
PLdSpys4Vjvp5eFhZo/ShVRcsq8dtPz2/O7zT5bsvNGkeW11K5F3
7eO7tWTy7r+jafNJeWLtNDcWUz3V1dRWRKyJPb8kvCwS1T1F3
VfUX5cfmr5t8w/l5e3+paPa3vnrT9HDcWUz3V1dRWRKyJPb8kvCwS1T1F3
7eO7tWTy7r+jafNJeWLtNDcWUz3V1dRWRKyJPb8kvCwS1T1F3
tzD9YNvQrKnKOvI8o2jd1WEy/m/wDm1As7WfkhdXgM7x2t2NKvt
KMotoY724V7O7meeLnEtxa28jfu5LsQjQ26PMzSOsSIGc1Pair2rFXYq7F
O7tFNblY0ZVKPzF/Pf84fI2lSTPomn/XdU1O9t9HWLyzrN+8zVe
XkUUMtna3f1i7mltoVu3eD0zFbrPKtvOkY5Kp5+bn5nef8n6RF
5OpqTeYvJOr351HQ9C1iQvfPo8s1pLZ3KyRx2SSTFDCJJJ7ws0
caW7cnnhVQnmz8+Pza8k65p/l2fyXc5zcfXri0i5uQNQ0jyqc2kzQtaW
dxBci5F+7WyrLcmBlMdyJHikcywW6o/FVS1D83/WVyrLVMF6o/70
6EdDvNH/SN5JHoXmme4W6khuJfqsU+2n2t/BE1qUjVxc+jJc3E
SMwRVWW+YfzE/MuTeW61dprV9/3NsHFdKVjCXH+S0w9c7qlDgcS
avNYJePcCCSaK3QLcsS/qpJ6FvctEkCqf+bL/wDM/0gWPL+mWi0F
l5is/NNnZS38WmX36NuLJTye7Ye7eyW7WY2xR6NGbsoXTeYA/Cq8
M84/85DfmX1TQ1/RVpoY1NraTVH1HQ9f1aC2hjjsVmm42tzG
bK3BknHrmExCYQxz8eUtwir1H8kfPP5q6Ptw/ygh9gPH42Vj5Q8u3w8
Xlq4+v2ccdk8D3kE8c8WpvrOoI8tzbvbK1y8POUmdSbVNuarzDyr
zlD+Z7DzBJrHlaUTUP0bpIndSWeneS9etNQb+/tr0wWRtLmeWe
W5thEbyKKO3cEuTElXVVK/Mv50Z50Mv50/mv5L5+dOa3uVzxzDZ9aV5e0S41mwl
unurK2utC1UwxxeWraEo0CH0PqSydrXCJJJ7ws0m49Wx
Np606cU9MveSFo1igg5fWUVSXz9+dH/OQnly6ty6LrSvKGj3Wo3t3
FJFNL5f8xSW2l2DS30ZS6tKMrKsln/
O781fr8lsvl5FUahoNt+48neY7mMQVxcGxWV0ZVHqy
2trbxkM09xct9TRVjHkX9fr/+reZvKem6vR2ZvKem6eJfMVjZLDYeV
Pb6fM8gmWaa7trKlr2K8a1VSzkKiKCdV6H5t5A8z
+cNTsNNn1Xy5LcmKC2h0TUNTv7d4fLct6Lm0SK6ijmga7tbqIj
LcTt/pUb0R1VX8n/wA7vPb5gav5St9Y8p2ta2t7p2oTalHeVdWsbi
G5gu7qGD1JrmX6narJFDG4iSe/lZpKfDDwuJFX2DirsVdirsVdirsV
dirsVdirsVdirsVdirsVdirsVdirsVdirsVdirsVdirsVdirsVdirs
VdirsVdirsVdirsVdirsVdirsVdirsVdirsVdirsVQVvp1paz3VzDbRxz3
TI08qIFeUooRS7AVbioAFeg2xVi2p/lt5T1mLTIL/AMtadcxaWS1ikt
nC62xYqzekCtFBKqSBsSqk7gYqzbFXYq7FUg80eZ9N8maVe61
q9yLezs4zJK5BY+CqiqCzu7EKiKCzsQqgsQMsxYjkklx5lry5RjiZS
5B4nZ/lfJ+a8d5r35gWckM17A0OlaYJKPodsW5pMjqSBqLlUkeZf7
lISKI0RnlzDqfB9OLpzP8AAOP8AxPl15nywo6Xxrl1HPkP5g/4rz6ch3
ma/lp5r1C8N/wCWPMjr/iHRPTW5dVCJfWsnlW1/Eo6LMEYOOo/u5
klj6KpanU4gKnD6Ty8bj8j8jQ8/qjz8xl0zHa5/7zCOzrUcmy7A3Uzq7yFXYq7FW
A/mT50PkbRZLy2tdd6jcyx2Wl2dafWtQuWpQhbYBa0HAP20tfkWlQrGrN+nn
X6fD4kqOwG5PcA0anN4cbG5Ox5w5SORPWxPPwAtN2v+xEvdSL+hoY/w
X6fD4kqOwG5PcA0anN4cbG5OwHeTyY15Z8pny1Z+VPKT3Zu5
bMSanqFxxCe4Ehld+I2UUxzQ9s5fzeqx4ugPpGkYWP5t+kgAPQQsfYZ
9HHQgP8ATEH/ADHa9mYvy+nnPrXAD/SnvM/IEf5z2PNu4LRAIo
dwcVYNoflOf7xZLq4SW1sOcelwqD+5jkqSXr1dVPpJTpGxV7c+P7jqlmhGTpGOtXan

```
dwcVYNoflOfT7xZLq4SW1sOcelwqD+5jkqSXr1dVPpJTpGOtXan
OdndiTw5bySBhjsYYj+CMuZl5gHgj3QHfIu41naUckKgCJTo5D/A
DiO7yJ9R/pe4M6zo3TuxV2KpTruljWtPvLLnwM0bKjjqj9Uce6sAR
8swu0dH+ZwyxXXECAe49D8Du5Oj1Hg5Iz50dx3jqPiFPy7qh1nT
bO8deEkiUlT+SZCUlT/AGLhl+jIdl6z8zgjlIokeofzZj0yj8JAhlrtP4O
WUBuAdj3xO8T8QbTrNg4jsVdirsVdiqjcXMNpG0s8qRIvV3YKo+Z
O2U59RDDHjySEQOZJAHzKQL5JH/jDQf8Aq92P/SXF/wA1Zpf9F
nZv/KTh/wCVsP8AimzwJ9x+RcPN2ht9nV7V/wDUnR6fPiTTJR9q
uz5fTnxH+rOMv9ySvgy7j8lp8yw3Hw6fbz3zeMKcYv8AkbIUTbvRif
bAfaCGTbTQnmPfAVD/AJWT4Ie+iT5L4RHPZRXR7nWXEus8BE
pBSyiYvFUbhpWKr6h8FoEHgx3ymPZWXWy49dXCPpwxJlj9+SR
EeM/0aEB3SNFPGI/T82VAU2GdKA0uxVhNrrurayZrnSrO1eyDtH
DJcTyRtNw2Z14ROOBaoU9wOXRhnP4e0dRqbnp4QMLIiZylEz4
djIVCXpvYHrXFyIdtk0eHDUc0pCVWREA8N8hvKO9c/l0Rlnrt7Hf
Q2GrWMVq9yrtbyQXLXEcjR0LIS8MJV+PxAUNQG32OXaftHKMo
w6mEYGQPAYzOSMjHnGzDHRreq3APc1ZdHA4zkwyMhGuISiIk
XyO0p7dPkyrN0652KuxV2KuxV2KuxV2KuxV2KuxV2KuxV2KuxV
2KuxV2KuxV2KuxV2KuxV2KuxV2KuxV2KuxV2KuxV2KuxV2Kux
V2KuxV2KoK61K0sZbOG5uooZbyUwWySSKjTzLFJOY4wxBdxH
FI5Vangjt9lSQq611K0vpbyG2uoppbOUQXKRyK7QTNFHOI5ApJ
RzHLG4VqHg6N9lgSqjcVQcGoWt1Pc20NzFJNbFFniSRWeIuod
Q6g1UspBFaVG42xVL9W8waNpUkFnqepWltJeCkUNzPHG04aa
C1oiOwLgzXMMWwP7yaJPtSKCqr+ppnlu0s7flbWFqht7O2jqkESli
sMMMa/CoJJVEReuyqO2KprirsVdirFfOPkTy1+Ymn/onzX5e07Xd
P9RJvqmqWUF7b+qlQr+lcI6clqaGlRU4qyS2torOKK3t4kiiiRY444
1CoiKKKqqKAAAUAHTFWP6Z518va3p13rGna9YXXenWb3Mdze
W95DLbQPaErOskqOUQxFSJAxHAg8qUxVkcciyqrowZWAKsDU
EHcEEdsVQ0Wo2s1zPZR3MT3NukUk0KZY0l5CNnQGqh+Dc
SR8XFqdDiqMxViHmX8vfK8vfK3nS60q98weWtM1a50mUz6fPf2E1L
ZzEqTJbvMjNE9VU8kIPwjwGKsvxVAxaZXZwXdxfxWkKXdzHDFP
cLGomljgLmJHcDkyoZHKgkhebUpyOKoPzF5l0jyfpt3rGvaraFXp1
ooe4vL64jtraFSQoaSWVlRUgVJG5AxVFpaWV1PBqSwwyTiFo
4rkKrOIZSjsqSUrwcojEA0Yqp7DFUfirsVQV/qVppUS4rXt1FbRNL
ArzSLGpmuJUghjbYgF5JHVEXqzsqrViqAVgZFUqY5PMOlRR
XEz6narFbzpazOZ4wsVw7xIixSEtSyjZpEAU/ESyilWGKpxirsVQdn
qFrqIlNpcxTiGWSCQxuG4RRxNjGQqqMmWDAbtYqOmpc1nHs

XEz6narFbzpazOZ4wsVw7IixOS1FkZpEAU/ESyilWGKpxirsVQdn
qFrqIlNpcxTiGWSCQxSK4SWM0dG4k0ZTsVO4PXFUZirsVdirsV
dirsVdirsVdirsVdirsVdirsVdirsVdirsVdirsVdirsVdirsVdirs
VdirsVdirsVdirsVdirsVdirsVdirsVdirsVdirsVdirzPzr59u9F1Cx
8vaBpH6W12+gmuY4XnFta21tEyRtcXc/F2SPm4VFSOSSRq8U4
pI6ZOHAJAzkaiNu8k9wDjZ85iRCluR37gB3k/gpXo/wCWN1qN/Za
7511hta1Gzl+sWlrErW2lWEtCA0NsGYyyJU8Zp2kkHWP0q8RKe
pABjjFA8zzkfj+gMYaYkiWQ2RyHKI+H6T9j2DMRy3m3n3yVea7N
peuaDdQ2Wv6S0n1WeCe3moJ7O4CEMYZuKmoq0ciRyqG4
cWycGYRBjLeLeJ5+/oQ42fCZESjtIcj+g+X6mhL+vuC
Usrlw8F3x+09jdALHcqOvEBZlG8kMeHLpSBxQPFHvHT3jp93mjF
qrPDMcMu48j/VPX7/J6tmK5TsVQt7ewadBJcXEgjjjUtDSaD548q6xJ
dgBuTsMxtXq8emxyExD548EJH5awJaS0TN7xnWtmLtPAHImmTz
m+lXkukaOLnTtBXhEBJOWMV9fUaUdSv1eE9o1mZTxnyGo7Xnh
xxgMOUmYEpUIemgbmN+p94HMEOJhx+RM+M5CRxLwuhRgDu9bb3Kq
Pj3vQ/L2tXF9d6rqyaLeTLcSi3hZTbkKBBa1Sn7yda1LMp+GooRvnJ













```

```
Drz8w/K9hZeYdSn8xaetp5eMq6xN9biKac0USzut0Qx9JljZXKvRu
LKaUIxVD/l7+ZnlT82dJXXvJvmCy1vTWkkh+s2M6zIJYzRkbiaqw2
NCAaEHoQcVYlc/wDORH5Z2ej6/wCYLjzxpUWl6BqD6Tql290ixW
l+jKrW0hNP3lWA4ipxVnfl7zzoHm2e7ttF1a31B7WK0nmNs/qxpHe
x+tbn1Fqh9SOjqAxPAq32WUlVleKuxV2KuxV2KuxV2KuxV2KuxV
2KuxV45+b35XSfmjJ5Lh/SNzY22j62+pXcljqFzp94YTpWpWSrBP
alZAxluoyw5oDGHBY/YZV84X//ADj7+anm2RLXzP5tNzZ3dk8N+9
r5o1mzQTSeXbHT5DFZ2MNqH5ahFPODJceiscrN9UaeQPCqibT
8hvzYtdMbT7LzidNZbaaGCZPMmq3pggOkGyis1W6t+LGO9peC
+YG5NPQMZjJxVlGt/kn56s/MmkXWk69d6r5esrsynTb/AM6a5ptx
VhalbiS6tIbiS5ELR3AFnKfq86zAyuvpKuKvIdG/5xv/ADa1WN5fzA
1vS5I4L6S5hGla3r95Pa2L6x5X1F7e3mvklvQ6po106Ms9fXuEWF
YYwOCr2TVvyy89edvystrS91FrzzRe32jatOl3qV3oiqlrc20n1ZZ7O
K7lsZfq0QEjW8bf6UZJEKcwyqvJ3/5xr/OmXVbG/X81NUtRFoGp
WECW/mq6ez0+7uYr1LcyWV3pNw+qm3M0NLy4vLe5b0vUZS4o
VU+/Lb/nHH8zfLNlpLap+YGtT3ulK72ovvO1/rKtNJfQyyG6k/RWm
Jdxm2WWNEubaX0jJRW+GJ4lXsn5lflx5/8AMmvT33l/zR9RtpIbZb
d/0hd2/wBTEXP6xF9ShjaC5+tAgfWJWEtr9qFWKrirwjzX/wA4zfm
vcHyhaaJ+Z2tx6Zo91FdXMKecr20vLmdoLISyT3t1peqyXUKzRXD
LZSqsLicAPCkaw4q9/wDzD/LXzp5p8zpe6b5mktNJkGjpxi1O9spL
OO2upJNRVLe1Aiumv7dhAJJZI3tCPVgPMDFXi99/ziprh/Ln8q/Lc
OoCfWvKugS6RevJ5k1m3sZZrvS2tLiZfTD/AFhEnPKOKeFV9H9y
PSj/AHeKpfrv/OM35oRav5bOh/mTqbS1cXU9xpWpWpvflLmC9YWkxWLhOoSeJf3SKvRvzI/Jnz55i/
MYeZfL
WtppNlNZ6TC98muahit/qV+J45lRXup/3HxPFz
AZlXkvkf/nGT81dM+2duRP3tdE8x+dNU1G1M+sNqNxe/mFq1/M0V9Zx
Wy+itpo+kSHiwdoo5blorUszos0jI8LPk5W03zHLoV3
p9uNK1Wa21i/vnfTJVEdw9rd3KpMLwBEe2mkStsS8aHhuVXlfnb
8sPzp+seWdXn8zQS6d9zrZ4sdM1kKjGjpxi1O9spL
```

QBW3tgGKV6GVyQkY/12BP7IPTNTqu2MeOfhYwcmT+ZDev6x+
mP+cR5W5+Ds+U48cyIR/nS6/1Rzl8B71FW8zTgEpp1tXsWmuC
PaoEPyyuJ10xuMUPjPJ+jGzI0sf58v8ASx/4t31LzKdm1fTwO/HS5
gfoJviPwyI0+v65cXwwz/TnP3L4ul/mT/5WR/6pLW8v6leki+16Yx/7
7s40tQR7v+8k/wCBdcJ7Mz5f73NKu7GBjB959UvlIJGtxQ/u8Yvvm
TP7PTH5gp1pei2WirItpDwMrBpHZ2kkkYCgLu5ZmNPEnM/R6DF
pgRjFXuSSZSkeW8pEk/EuJqNXPMQZm65CgAPcBQCaZmOO7
FWH6h5Ph1C8uJzdzRW10EN1axNwS4eMcQWYfEAVorhSOYV
QdgQdHqewo5ssp8UhGdccImhkMRQJI35bSAI4gADtYOzw9qSx
wEeEGUb4ZHcxB32HLnuL5WaTjUNCs9Q059MMQitygRBEAnpc
KFGSmylCAVp0IGZ2p7Ox5sJwVUaocO3DX0mPcYkAjuIcbDrJ48
ni3Zuze93zv39UH5Z1Wa/gltr2gvrJ/QugBQMwAKyqP5JFIYeFSvV
TmP2RrJZYGGX+8xnhn0BNbSHlIeod3LmC26/TxxyEofRIcUfd1if
OJ2+3qyTNs4DF/MPmmDQGgi9CS6nk5MYYOJdYYxV5CGI2XY
AdWYhVBJzV9o9p/luECEpk2eGAsiMfqlvXL5k0Bu5uj0XjWTIRA6
y5GR5D8chuUxtdf028hinhvoWjkUOp9RRUEVGxNR8jmwwZRmg
Jw3BFguLlgccjGWxGxDba/piEhtRtgR1BnQH/AIll3Ae5q4x3oc+at
EUkHWLMEbEG6i/5qw+FLuPyR4ke8Nf4q0c9NSgPuJARh8KXcvi
Dvd/ijS+v1qvyjc/8a4PDK+IHf4msPGc/K0uCf+TeHwj+CF8QfgFr/E
tp2gvSfD9HXY/EwgYPDPl8wviDz+Rb/wAQxdrO9J8Pqko/EqB+O
Hw/MfNeP3/J36eJ+zpl6T4eiB+LMB+ODg8wvH5F36bnP2dGvWP
h/o4/FpwPxw8A7x9v6l4/I/Z+tr9MXp2XQ7sf60lqB/wtwx/DBwDvH2
/qXiPcfs/W3+k9RbZdGkH+vPCB/wAKzfqw8I714j3O+v6q32dKQf6
90o/4ijY8Me/7Fs9zX1vWm+zptqP9e9cfdxt2xqPf9n7VuXd9v7G/W
1tv+POyT/o7lev/AE7rjUfP5ftW5eXz/Yr2o1UyqblrURb8ljWQsdjSh
ZgBvTscBrpaRaI1bTxq1jeWLXE1uLmGWEzW0pinjEilecUi7o61qr
DcGhyDJ8H/AJSf84geY/yMvfzO8waH501HzBqevXE76VZeYdfv5
9OljkhtE9TU6Ruz3dYWVblUdkiKqAwBGKoL/nFH/nHv84P+cdNO
bSprvypeWutebdV1rXXe51G7vk066hQRJDeyW0D3d2JVq8lygH
DoSW+FVj/kn/nDXXfLPkf86fL/AJh07RPMN15v85aj5k0SEX97DB
a/W2jWCW5mjjt5o5IPid1gYllBjWT48Vej/wDOHv8Azj7+Y3/OOlx5l
8ta15g0zUfJiNXQ0ghRL9pDIR60/p2kHA+gI42RprkckAgMECJDir
7mxV2KuxV2KuxV2KuxV2KuxV2KsX80eb9M8nJZT6tcw2tt
cSzo9zcXVtbQ26W9nc3sksjXE0ZKLFbuW9MSOorIyiFJZI1Xjfm3/
nKfyB5ZvPLNhZ6pHr83mAq1qNGvLC5C2x1C20trli91GGiS5uVQi
L1JDwmKRt6MvFVN9Z/5yY/K/SBEieetEvLm5g1KaztrbWLDldHT
Y/VuI45ZbiOBXUdfVljUblmVVYhVmesfm55F8vRapcar500Sxi0qVI
NQkutVtYUs5XJCx3DSSgRMxBor0Jptiqf6x5w0Hy9YQ6rqut2NjY
TmJYru5u4obeQyisYWSRgrFxutD8XbFUn1/8ANLyZ5UsTqet+btH
02yDTp9avNStreDlbSiCYepLIq1jlYRuK/C5CtRjTFVC7/NvyRYQ6l
PP5v0hY9Nsm1K8P6RtybeyVVc3EgDkrFxdTzI4nktD8QqqxHyj/A
M5Iflt53uL+30rzjpb/AFS1S/DvqFqgnsGtY7truJTLzMEavxkkZVEb
o6tTicVZbH+aflm/0rRtd0fVbfW9M1a+t9PtL3SriC8tpJZ5TACJY5C
hVXBDlWJBBFCRTFVG5/OXyBZw29zceedCihubz9HwSPq9oqS
3tQPqyMZQGmqR+7Hx7jbFVGT87Py9jk8yQ/460NpvLUU0+tQpq
tq82mxwErI13GkheEIwoeYWjbddsVQuhfn1+Wvmc2q6X5/0G6kur
GPUooY9WtfXaykYIs5iMgkEZZgvIqAGPE/FtirUf5+/ljLP9VT8x/Lb
T8bd/SXXLEycbpokgPETVpK00YQ0+MyIFqWWqrOfM3m3Q/JVk
NR8w61ZaTZmWKD6zf3UVrD6szBI09SZlXk7EBVrVjsMVY5N+b/
kS3XXml866Ii6AFOrltVtANODMVU3ZMv7irCg9TjU7Yql+h/nV5M1
ry/a+aW1+ysdJvNSvNLs7y9vbaGC7uLa+msF9CX1THIs8kJaDixa
RGU8QTxCqN1b84vIOgQaldan530Oyg0ydLW+ludWtIY7S4fnxinZ
5QI5G4PRWIY8W22OKrLn85vy/srSO/uPPWhRWkt82lx3Emr2ixP
frQNaq5lCmcVFYgeY/lxVkut+c/L/AJauLW01fXbDT57oObeK7vIYJ
JggJb01kdS1ACTQGmKvDdL/AOctPy5vvLei+abvWItOsPMF9qN
hoH1q7sWfWZLH1eTWf1a6mSkjRMiLK0UnqlIZESaSNGVZZpP5
+/lxrGj6FrsfnnRIrLW50tLCSXV7JRPetxraRsJir3ClgrRIzOG2piql5j/
PTyt5Z832/km5vIzqjWUepXKm9sIFsrOW4W1jmnW6uoZCrSsFH
pJI1Su3xLVVFXP59/llZ3H1O4/Mby3FcelcT+jJrlisnpWxdZpOJmB
4xmNw7UopVg1OJxVlY/MDyu11qdiPMmmG60u1S+v4BfweraWj
qXW4nTnyiiZVJDuApAJB2xVT1n8xvKfly3vrvVvM+l2EFhKYLuW6
1C3gjt5lt1uzHK0jqEcQOsxViD6TCT7BBxVL9U/NTyrpWlaN5gl17
TzomqufQ1b9JWSWHpC1nuxMJ5Z0WSMpA1PR9Rt+ZURLJJGq
iofzO8nXGl/pyLzZpD6X6UM/15dStmtfRn5elJ6wk4cH4txblRqGlaH
FWIa3/wA5G/lX5e0SLzJJffmLoCaXPb3d1bXUeq20yUNmG9c2oi
kdrgoVYFYg7chxA5bYqyDUPzb8oqs15LR9QsQs1g1eT
VLGPT2t1mtIEdZXuFLrK95EEkjV4qlVeRHkhWVnOmanZ61aW
uoafdxXdpdRRz29xbyLLDNFIoZJI3QlWVlIIYEgjcYqjsVdirsVdirsV
dirsVdirsVdirsVdirsVdirsVdirsVdirsVdirsVdirsVdirsVdirsVdirs
VdirsVdirsVdirsVdirsVdirsVdirsVdirsVfMPn/z7r2h235nmzv3hNhd+
X7S0mEcbnT4tRW0huLlRIpQ+iJnm/eBkBT4gUqMVePal5j8z2fmz
80fKw/MG/ttN8k6CmtaddyG3ac3c1qJ5I76aSHhPFacUk9MkH07s
ev8H1ZsVfc3lzUJ9X0nS766tzbz3VrbzywkEGKSSNXZCDv8JJG+
KvNfzf0bU/MUWiWEdi91owvFutYihNZriK1Kyw2wT9qOWUKZevK
ONoipEpIkNYNPGWSiTW1Ay58/pBPLls05dNLORAVV2bIF103oc
+fyR0P5hXWrt9TsNLaC8evGO7ljilUD7TCCRo5Gp4bDxOc3/LQ1
P7rTyjHIeQyCUZAdT4chCUq7tvMuzy9n5cQ45RJj3xIlH/TRJCe6X
DdaaZJf0RcT3UoHq3E09uXfwFQ9FUdlUUHhXNh2b2Nj0pMzIzy

```
DdaaZJf0RcT3UoHq3E09uXfwFQ9FUdlUUHhXNh2b2Nj0pMzIzy
S+rJLecvLkAI90Y1EdzhTymXTbuTn9Ian/wBWn/p5T+mbXhHews
9zv0hqf/Vp/wCnlP6Y8I71s9zvrur/APVsh/6TD/1Rw8Me/wCz9q2e7
7XfXNX/AOrZD/0mH/qjjwx7/s/atnu+1Y8+syqytplkVYEFWvpNwex
H1UjGo95+X7VuXcPn+xiNrLqvmDUlu0sbU22lvLBFH9bcRNc04P
KrC2Jb0wWjHwgBufXamixxx63P4tyMcRlEDhHCcnKUweI3w2Ych
R4ufTZzM9Ni4KF5ACTZsQ5iNcO17S58q5Mx9bWzv9Usl9vrMrfj6
C/qze1Hz/HxdZcvL8fB3qa3/wAs9n/0kS/9UcfT5r6vJ3LW2/3XZJ7c
5X/41XB6fNfV5O/3N/8ALn/yVx9Pmu/k7jrbf7ssk/2Er1/4dcPp819X
k709b/5aLP8A6R5f+q2Pp819Xk70dbbb63ZL7/VZW/D11/XjcfP5/s
WpeX4+Lvq2t/8AVwsv+kCX/srwXHuPz/YtS7x8v2tfVdbOx1G0A/y
bGQH8boj8Mbj3H5/sWpd4+X7W/qer/wDVzh/6Qz/1Ww8Ue77f2L
R7/sd9S1c/9LSH6LPf/k9jxR7vtWj3/Y79H6n/ANXb/p2T+uDiHctHv
d+j9T/6u3/Tsn9ceIdy0e9I7ryfdvctqFrrUkF8UEZl+rxFHUdBJGoQP
T9mpqvYjNfm0MDk8bGBHJVcXqlI/pREo8VdL3HRy8epkI+HMkw
u62sH+iSDXn39WhoXmfjv5pj5e2mRgfcZD+vEQ1Fbyh/pJf8AVQp
4sXdL/TD/AIhC6PPf3M76dqWr3VrqCAt6apaelMgNPUgZrcll8QfiQ
7N2Jp0PavHM4M0RDIN6s8M4/wA6Bvcd45x5HoTPVaDhj4uORl
A9drif5shWx+w9FPUE1C9vxo9hrd27KA19KVtgtvE4NEBSBT6sg
+zRhwHxn9kNDVdoHLm/LYYg9ckvVUInp6ZRPHLpv6R6j0EpYNI
IY/GyEj+YNrlIddwfSOvfy76O9M8oR6Pbpa2mo3UUSdFQW6j3J4
wCpPUk1JO5JzYaTTYtNAY8UIxiOgv9fPvPMuJqM080jPJIknqa/U
mH6Em/6u95/wAFD/1SzK4/INPB5l36Cc/b1S9b/nqi/wDEEXHj8gv
B5l36B/7WN5/yP/5twcfkF4PMu/w+p+1f3rf9HLr/AMQ44+J5D5Lwe
93+HYf+Wu8/6TJv+asPie75Lwe/5u/w5bt9q5vW/wCj64X/AIjIMfEP
l8gvAPP5l3+GbI/aa6b/AF766eny5SnHxD+AF8Mfgl3+GNOP2oXf/
XnIf/iTnHxCvhhjmteSoRJFf6bawPPErK9vcFjHcRkg8eRLFHUj4W
oRuQRQ1Gq18NQJDLpyOIWDCW0cke6x9Mh0lR6gjfbO0pxUce
UbHlIbmB/SO8ISO58qi2u5rvSoIJ7RQ1xaz20ZuUJPFQqkHmHOy
FCVYmimuUR9pMXBKUyYSgLljP8AeC9hsD6uI7RMbEjsC2y7Gn
xARAkJH0yH0nv36V1vcJh5Z8n2lvFLd32m2y3N4wkaEQoY7dKfB
CgC0+EfaIHxPyPSlLuyoZhE5c5PHM2Y2SMY/hgPd1PWVnua9cc
RIhiA4Y7A1vI9ZH39O4Uo32gDy/dfXtP05Lm0mYfWrNY0LIaUE0
ANBX+dKgN9pfirzxtUM+ly+Ni4pwl9eO7I/p47P+mj15j1XxXYPCz
w8OdRkPplWx/ozr7JdOR25G1h5h0G6kS1SSKCc/Zt7iI2030RzKj
H6ARl+Dt3T5ZcHHwyP8Mwcc/9LMRLXl7LywHFw3H+dGpR+cbD
LFUKAAKAdAM2jgt4q7FXYq7FXYq7FXYqwuLznC2pS2cls8dt6/1
SK9LAxSXSqC8RHVSK8VJ2Z1ZNmA5aCHb0TnOIxIhxeHHJfpllA
sw8u4HkZAx5gXtZdlS8ITBBlXEYfxCHSXn3kdBR5cppm/dUx/Vv
Mdtpci2ypJdXjryS1t15yIenI1IVFr+07Kvvms1vasMEvDAM5kWIQF
yI7zyER5yIHm5um0Mso4iRGI5yItH9ZPkLKWrB5luwblrq1s2G8dp
6RnQjwll5IxP+oFCn/fgzEGPXZZWQgekKMx/nyuJv+rQH9JvM9
LD01KXfK+E/wCbHf7bv+iuTzTLYkRaxps9rJvSSCN7u3en8rwoW
HydEPhXDHtiWL06nIB74G8v/nRip7o7E98XXL06nHKB74b74OE98MxId0iISHvEj
XyJTGy8z2GoTJbwmf1HrTnaXEa7Ak1Z41Ubep7vhSBxEeiXv5J8ap9Y8xx9tJMNo9Po7kk5t35Ab2
vhOI7+cogNGXs/JjDkqgvsSigWf5kw1qgMkVYJi9JvYbvl9fQBxg/4Udk1SrmqP35J1NCMMX1r/JkvrHKu6p0ZF7g==
miakYYB+UbJIquqrzHzf/wA4XeQPOV9omo3ayifSVgjtxLp+jahCY
YraztTGYNT027iXmllBWSNEnXiViljRmUqvWPPv5J6H+Yt5dX2p
XV7FJcWun2ji3kiVRHYXb3kZHOJzyLuQ29CtAADviqV2/wDzjv5P
tbnTbqK2dG0//DpgVUtwgPl5Z1szQQdQJ25UI6Lw4UNVW/yq/ILR
fyjWaDTdUv7yzfTdN0pbK7WyW1S3061is42MdnaW/qytFEqvLOZ
ZOIEassSpGqrzvUP+cLPy91PSL/Rrg380N5Zw2rtcy294ecOoJqS
XLpeW80M03qQwRsZ45Y3ggigeNolKsqzK/wD+cafKup+T/Kvkme
WdNN8u3L3duLW102xE0j293bOJbeysYbRVZbuRmWG3iBejfzcl
UP5p/wCcXPJPnEammprdyQ6l+mDdQCWMQyvqnrBndPSozQf
WJ/Q5VC+vKXEhIoqxzQf+cP8AypoNhHpUWrX4sP0dqumXFpZ2
OhaPDdwapHNFN9YXRdJsefFZiUQUiDpHM0bTKJMVem+ZvyV0
vzq/lybXtVv9QuNFiiiWeX6ojXZj1PStW53CRWqRFmm0qAMI0jTg
8oVQSjIqzryd5RsvJGnyaZp7SNA97ql/+9KkrJqV7PfyIvBVAjR52W
MUqqBQSxBYqspxV2KuxV2KuxV2KuxV2KuxV2KuxV2KuxV2Kux
V2KuxV2KuxV2KuxV2KuxV2KuxV2KuxV2KuxV2KuxV2KuxV2Ku
xV2KuxV2KuxV2KuxV2KuxV2KuxVKJ/L+l3S6kk2nW0q6mnp3yvC
jC6T0/S4zAgiReHw0ao47dMVYePye8i/VrCz/AMH6SYLCaSe1jNh
CVhlkKl3UFNi5RCx/aKrWvFaKvR8VdiqW6ppFprUBt7yESJUMvU
Mjjo6MKMrDsykEdjmJrNDj1MODKLHPzBHIgjcEdCNw36fUzwy4o
Gj9hHcR1HkWOR3GreXD6VzHLqlnvwuIlBuogP2ZYwR6ns6Dl4p
+1mqhk1GiPDkBzQ6SiB4sfKcduL+tHfvj1c+UMOp3iRjl1ifoP9U/w
+47efRMLXzjot2JSupQxtEOUiTt6Eka+LxzcHUfMDMrD27pcgNZIi
hZEvRKI/pRnwkfENGTsvPCvQTfIj1A+4xsFCL5tN//AMcjTbi/Tr6w
AgtyKV+GSYrzr2KBl8SMpHbXjf4tjlkH87aEPhKdcX+aCPNsPZvh/
wB9KMD3fVL4iN18aKp/iiaH/erQtQh91jiuAfl9XlkP3gZL+V5R/vMO
WPwjP/pnKZ+wI/k+J+jJA/Ex/wB2Itf4g1K42tPL1zStA9zLBAh+gSS
SffHg/lPPP+7wT985QhH7JSl/sV/JYo/XIj7oiUj90R9qw2HmDUh/p
WpQ2CEbx2MfqSjxHrzgr90IPvkfy2szf3mSl/0r
CfG0+P6ImZ75mh/pYf8AFMi0zToNItbeztl4xQIqCamg7k9yepPc7
5tdJpYafHfHFDYRFD8d/e4WozcYqFxYqXFYq7FXYq7FXYq7FXYq
7FXYq7FXYq7FXYq7FUo1nRLbXIVin5I8bB4Zo24ywyDo8
bdj2PYioIJGYOv7PhoxBuMXLYK/E4u+J+iz+/7OxjQ/Bb6hoMRB
Qd4yHcQu0bR4NEthbwlnJYvJLIeUksjfakdqCrN8qdgAABktBoYa
WHBGz1MjvKUjzII95/YNl1WqlnlxS2AFRkqB2KuxV2KpD5k1R9KsmeABrqZkt
7VD0aeU8Ur/AJIPxN4KCe2a3tbWHS6aeWG8mEPT0qUjwxM+bOFbaqZ
zQacZZ1L6RcpH+jHc/qHm1Z+W7K20mPR5YxPbiP05PU3MpPx
M7f5TMSxPXkajHB2VihvpFkMne+/jhpxDijVG4/4upkfMne+/dcuunLMcwNG7F
dO4DyA29zH4rXzLbD9ExSoYV+xqsrB5hD0CGL9qYdOZ+AijEFq
pmshh10B+XiRwjlnkeKXB3cHvOX0xv3N3/xGzcXOlk0sv3xBvriG0eLv
4ukfLn05bso0fQ7TQ43S2Ul5G5zTSMXmaf+aRzux/AdAANs2+h7

h7Ox6WJEBud5SJuUpHnIn8AbBt1OqlqJcU/cABsQOIACgAAAjA==
FgjcEFwMmOWORjIURsQURlrB2KuxV2KpD5k1R9KsmeABrqZkt
7VD0aeU8Ur/AJIPxN4KCe2a3tbWHT4rhvOREIDvnLaPwHM+QJc
zQacZZ1L6RcpH+jHc/qHm1Z+W7K20mPR5YxPbiP05PU3MpPx
M7f5TMSxPXkajHB2VihpxppDijVG/4upkfMne+/dcuunLMcwNG7F
dO4DyA29zH4rXzLbD9ExSoYV+xqsrB5hD0CGL9qYdOZ+AijEFq
pmshh10B+XiRwjlnkeKXB3cHWY/nH0/xGzcXOlk0sv3xBvriG0eLv
4ukfLn05bso0fQ7TQ43S2Ul5G5zTSMXlmf+aRzux/AdAANs2+h7
Ox6WJEBud5SJuUz3yPX9HIbOv1WrnnNy5DYz5DYAbRiO4b8z0fs
sVdir5g87/wDOG/5R+frvFSZ+U449U832U1hq2pQTSpdSxSmJ
6qWdkVleGJlPCIUFQRUFVhXkb/AJwe3Ew0bz75zhubm+nvtT
uxrMMdxqrPZmyiivTDaRo8VvGSYVVU4yfGSxC0VVfy9/5wm8tt/ld
F57n0Hzf5hOsec4LGz1HWbmez+uxWtooi4WoNLS1hidoqr6vpNIr
UcHkMVZT+RX/OIvr/AJx/06GHwF60Pj3xJNeVIzpsksP1G0o
pVSFY4UkBKRmaSoVimgeZxlCGmUAdf6ezajeldXRepFsMZbzh5a
+cHmLWPL2neTPTPTNpemjTInZ9U1bQ3tdKnmikWKa2htdT
x+y5QuEYhVIfL3/dxW8vlDzFpsUsFvdJd30On9e9Nwl
jKZI9Qk4rdyW08cflAoYy9wlImjkdVD+Vv+cxzado+qy2V
89rFPqELaZeWk8e6ksZ2IF5wOqU1UdhvedgRh7X6xoPqPlkayOi
qXQf85peVtRTRSjyzrestf393393YOukyaNqH1VrM2k3kcuLVd3qrsuskc0US
3sTytavcGFRIZhH6bgKsH1v/AJzJv/AJJzts7ryNrmTy6mmTy/+W/L
C31zRotJksjsdIs4bhtSJur6eBeLe5uUw3DjSOPvuGRtGJXndOMAKUh1t8+E/L
vzTFoOeU9TmsZLG2uaHsdJsWba+DTbe0EL3STST8xSOhJHkqDZSQ7s

P9YmmuoO7OKKEqS87XQ0gA39Q1GKpJqf8f8zes5dLs7HHRtW1
a+1Oa/t7SysY7RppJrK6urp4lgtS9+n6/t/6R8Fqb/xnPR12/rwovenoOkFh
cwCCmmNDsriwS3tNQZYru5SMaekkktubRSw0vhBAJm4ec2Dh6vqgb3tsSeW
JcFohGEjP1mGVVuhf8AOU/wA0eebXyRoNe3UpGrbPq4mq3c8NuL/CnR
FuY2nVPWvo3Ys3zxPrKO3kL3l7uzFrHlK20TUt
Z1vTp7C3FjpdzoZ88873zBI5OXFsTyMGmXndqbv1DYTk3kvbUu3
obTzX5s8m6B5b0K+l/VdYGl6hqt1DBFbwTP5bvdfS0uRvmQ1SfWr00RDdrdC5C
RQszG2e34M6CX1acVUcf8/rmoOkOkHe/wml/dhhwWeQbtzGTtUw6H4Lk0Ggn
KuqzabrUWgXX1VYr53RY7ya5sQK6JSbIL1eqOJFqquVVRU3o/OugwC2c1
2fLWvsQupLbwR2ltJPc3Ok3SWWoW6Il03BS7ZSSuMpW/FXIWZ
olMmKsT1v/nNTyx5x5sbrUb3yh5ma24zrWa24zL1pzWVrYakdHtbF
```

```
olMmKsT1v/nNTyx5dsbrUb3yh5ma24zLpzWVrYakdXuoLy1sHtbF
NPv7hmlM93CqGQRRS8qxSOBXFXpX5ffn9b/mRIINP8keaLKdL
KK7uoNV02LTprN5o3kitp47m4Rlmk9N1FA0YIVnkWOWF5FXj/l3/
AJzAuLi6e68x+QdX0fSG0fQ771K2F01ncanqOp6fGtzLBfsGS4e1
gSD04yyuzmfgnEqq9Itv+cn9Al9Jp/L+t2kTLoryy3EFovoRa9ctaaW
8sYu2lAu5VoqhGeKtblIN6KpNr3/OXHl7TBoq6X5X17zBPq1vplzb
22lJpzzcNSt0uYRxudQgDuI3DMkZdgnKQAxI8iqov8uv+chLrzz5Q
13ULjQbjTNd0fQYdZeK7hRbO6iuUvVt7i2MNzMxgklspgEkeOcKo
ZkVXRmVQcv/ADlp5fsdNsruXQtXvJLy4/R9mtjb2xGo6jDqVvo91B
arNdoy+hd3CqzXHooyAtE8g6qp75Y/5yX0vzf5t0vyjpvlLX5J7qGa
S7uzFYC10uS3kuoJor0fXvXQx3FpLbmSOGSB5gEjmetcVYh5j/5
zL8v+V4r9rryP5snmSW6i0y1sNOtdQudbNnqH6NnNjDZ3srj05yKi
5Fu7KeSK29FU0f8A5yq0iW0n1CTy9r+jWOnTacmqXWraMIxaPd
2VnqJtZIDdx3CTrBdfGRFIsbRSAq/KATKqHnH/AJyss9DsNRh0/w
Ao6zc6/BY3d+mlsunc47SG1F0L2aRtRjgNvxZaok7XPUCCuKs10
T/nIHR7jQPNmu6vp99psPlW3WfUGnhiVpkELSNLbW6zyXHosV
YRPLHGsw+KIyJ8eKsY0r8+NZ84fmbpfkbSPL9xplvY22qT+YpdTt
7WeSKa2j0+SG0he11SiOY9QgmeUR3MfF44gvP1mt1WDab/AM
5hww6BpWpa95d1Kxvkihur21WztSl7aT6drN3FPZTSaokcETvpM
9HuH5qqASwxJMlxGqyr8tv+cn5fO/mM6ZqHkjW9EsLxrKKxuL+2t
FaG4uEuWSG7+r39wSZ1t2lgeFHh9JozJKjSIpVfWmKuxV2KuxV
2KuxV2KuxV2KuxV2KuxV2KuxV2KuxV2KuxV2KuxV2KuxV2Kux
V2KuxV2KuxV2KuxV2KuxV2KuxV2KuxV2KuxV2KuxV2Ku
xV2KuxV2KuxV2KuxVC3NjbXhjNxbxymM8kMiK3E+IqDQ/LKcunh
koziDW4sA0fK2zHmlC+EkXzo1aKy5rdirsVdirsVdirsVdirsVdir
sVdirsVdirsVdirsVdirsVdirsVdirsVdirsVdirsVdirsVdirsVdirsVdi
rA5/8AnS7trhdtIu5KzL2s55D/AHo8IpCfj/kc8/ss5HN5P9bMnGP7m
Z9X+1Tkfq/qSP1fzZerkZEbiH+Gw4f8pEbf7ZEfw/1h07xtzATfVfMa
2kwsLGE3t+yhhAjALGp6PM+4jT51Zv2FY5na3tUY5eDiHiZCL4Q
aER/OnL+GP2n+EFxtNoTOPiZDww/nHr5RHU/YOpCFUeaIFDMd
NuidygE9rT251nrTx4ivgMpH8oQFnwp+XrxfDi/e/PhHubD+UlsPEj
5+mf2ej72j5t/RxK61YSaeo/4+Kia0+mZB8HzkVB4E4D234O2qgc
Y/n/Xi/wBPH6f88RSOzfE/uJCf9H6Z/wClPP8AzSU1vvMuladFFNc
ahCizAGKjhjLXp6arUv8A7EHM3UdrafDESnOIEvp3vi/qgbn4ONh
0GXITGMTtz25e++XxSSw9TzHqkepyW8sVnZRlbRZ42ieSeWokl
MbgMoVKKnIA/E+3TNdpuLW6gZzGQhAfuxIGJlOW0p8MqIqPpjY
H1ScvNWmxHECDKR9XCRICMeUbG253NdwZtnQupdirsVdirsVd
irsVdirsVdirsVdirsVdirsVdirsVdirsVQV1ptpfS2c1zaxTS2
cpntnkjV2gmaKSAyRlgSjmOWRCy0PB3X7LEFV57p/5Jfl3pE13c
WPkHQLWa7thZ3MkGjWcbzWwWNBDIyRAvHxijHA1WiIKUVaKs
h0/8v/K+k67f+aLHy3pltrmoRiG81SGwgjvrmIcSEmuVQSyKOC7M
xHwr4DFWp/y+8rXVu9pN5a0yS3eC3tWhewgaNre2MphiKlKGOIz
SlFpxT1H4gc2qqlGhfk95C8r2k1ho3kjQ9OtJnt5JLez0m0t4Xe1kW
WBmSKJVJidFaMkVRlVloQMVeM+ZP+cMvyw1zVPL+pafoNpoE
ej3EdyllpGk6PBbTSxyQush9TT5ZYJR6Ea+taSW85RVQy8UQKq
9Jn/5x2/Km6tJdPm/LHyvJaS3Ul9JbvoFg0L3ciem87IYOJlZDxLkci
uxNMVZ9rnkzy/5nmt7jWNCsNQmt454oZLuzhneKO4XhMiNIjFVk
XZwNmGzVGKoC+/LfylqelWGh3nlbSrjS7CWOezsZtPt5LW2li5cJI
YWjKIy8m4sqgipp1xV1v8Alv5StNZuPMUHlbSotYuZEln1FNPt1vJ
ZEQxq7ziP1GZUYqCWqFJHQ4qm48r6MLlrwaTafWGuzftN9Wj9
Q3htfqJuC/Gvq/Vv3HqV5ej+6rw+HFUgh/KzyXbalo2sReUNHj1HR
bVbHS7xNMtlubC0RDGtvbSiPnDEFYqEQqoUkUocVWwflT5Jtdb
uPMsPk/Ro9auX9SbU00y1W9lcFDye4EfqM1Y03LV+Bf5Riq23/K
byPZ61ZeZIPJuixa1ZR+ja6mml2q3tvFwkj4RXAjEiLwlkWisBxdx0
Y1VSfyh+R/knyTcarfWHlywbUdV1G71S91GxtTe3FxcahNqSep
OkKu628spEHIlo1VKMWHIqp7rH5WeS/MJ1M6r5Q0e+OqCEX5u
dMtpvrYglWaIT+pGfV9ORFdOdeLqrChAOKsV0L/nHz8vNBTzCqe
UNKuW8wPdfpOS50yzke7t7iZpvqszegPUt4yQscT8lVVUb0rir0Dy
x5M8v+SbZbLy7oVhpFsqRxiGws4bWIJECEUJCijioJCilBXbFUth/
LLyfbxX0EXlPSUiv3hlu41062VLiSC4e6iaVRHR2jnd5ULVKyMzijE
nFUxm8leXri703UJdBsHu9NQRWNw1nC01rGooFgcpyjUDoFIGK
vAPzO/5w9/Ln8zXtC+mRaKkc95c3Uek6bpUa30136XqTT/WbC4
K3I9Okd3AYbyHnJ6NxH6jVVfQtt5S0Oyjmht9GsoY5rSKwkSO1iV
Xs4fVMduwCgGJPWl4xn4V9R6D42qql8f5eeVYbma9j8s6YtzMbV
pZlsIBLIbOVJrcs4SpMMkaPHU/A6qy0Kg4q8nP/OM3lIfmNZ/mXG
ZYtRtHmlhto7TTVgSa4jnjmdbj6j9fRZWuJZZIUu1tpJ5JJ3haaSR2
VZBon/OPP5c6Lp+vac3k7Sb2PX7ie51h73S7OZ9SeW6kuwLw+g
BOInekfqBigVd6iuKs/wBN8jeW9FtY7HT/AC/p1paxy28yQQWUM
USy20UcEDhEQKGiihjjQ0qiRoq0VVAVY1qH5J/l3q+mJot95C0C6
01Lo3qWU+jWclst0V4mcQvEUEpGxenKm1cVZBof5f8AlfyxFqkGj
+W9N0+LVJZZr+O0sYIFu5ZuRkecRoolZ+Tcmepapr1xVX0PyR5
d8sGBtH0DT9PMEc0URtLOGAxxzukkqJ6aLxWR40ZwNmZVJqV
GKsM89/kl5S8+6FdaFPpVvYpNbwWsdzZ2Vn69vFAJljjjFxbzQtG
EuLiMwyRSQvFPPDJG8U8qOqp/lZ+R/lT8o9AsNA0jT4Zo7SeS6
W4msrKGVrh5ZpfUCWVtbQRcDM4jWGGJI1JVFUE1VevYq7FXY
q7FXYq7FXYq7FXYq7FXYq7FXYq7FXYq7FXYq7FXYq7FXYq7F
XYq7FXYq7FXYq7FXYq7FXYq7FXYq7FXYq7FXYq7FXYq7FXYq
7FXYq7FXYq7FXYq7FXYq7FXYq7FXYq7FXYq7FXYq7FX
```

```
7FXYq7FXYq7FXYq7FXYq7FXYq7FXYq7FXYq7FXYq7FXYq7FX
Yq7FXYq7FXYq7FXYq7FXYq7FXYq7FXYq7FXYq7FXYq7FXYq7
FXYq7FXYq7FXYq7FXYq7FXYqpyxJOjxSoHR1KsrCoZSKEEHq
CMjOAmDGQsHYg8iGUZGJsbEJfpOi2OhQfV7C2SCOpYhRuzH
uzGpY+5JzF0WgxaWPBhiIjnt1PmeZ+LdqdXkzy4shJKaZmOO7ri
qVWOh6bpkks1np9vbySmsjxQojOfcqATmHp+zsGCRlihGJlzMYiJ
PvoORm1mXKBGcpEDkCSa+aa5mOO7FXYq7FXYq7FXYq7FXY
q7FXYq7FXYq7FXYq7FXYq7FXYq7FXYq7FXhP5++Y/NXl
TR9O1LyfosmrajbyaxMkCR3syc7fy/q9xbCWKyljMiSXcdvDwk5oz
yLwUXHoSIq+bPzFl/OfX/ADHotndSXMNpoV3GtzJ5esNWsbfUpR
qvlidbgSJevWAWl9dwNDJ60TfVb2R+Wy2irFH/ADy/OvztpOsX8fl
vU9MtLZfM1mmnXXkPXLC/1ULpcc+nSI1pqks1l6lx68KyRz8qxq7
GGSaJEVe3Xv5nfnFqV8NM0jy1aWUtxfLbSXV9oepTW2kJ9bEQ
9Rku4F1ESW/KYTW8kMMRURyGrqQq9DuPzX1u6/L/AFfWLLSz
B5o0y3t0utPk0vVbyOC9mSJwgt7S3NzOOEqvxiBIDASOg5Oqryj
WPz2/M/T7OG0h8jXkmqPCl20z+WdSa1isnsLOQzuIrdXC/WI7mS
4DWCXT3LLB6Snk8c8qqY/lD5u/M258zX11rAOpeXda12K0jeXy3
rOi3NqqeWLW6a8jt9TuJWtbFrq3kg9F0r9alZvWLsUKrGNU/wCcif
zLXzB5y0ex8lamlrput6dZaZfXXkjWWS9tXkv/Ht/
Tup59Ogf1mbh8CLMqyb84NQ/NxfOtxpflzU0j0i6j8pTaSF8u6hPF
BcLrJTVHu76zukVo0tuLSW8hh9eN0ETxiC6kmVQnkb83vzl1v8zd
J8va75S03TfK8by5SbnikJuIbpbSTTbeJpU4rb3Nyk5Q
8keTlGJFXfnn5W87+aD5zXRNa1qwNpd6NPPplvax6q0OoubKeE2
qvpuo6ZLFGZ5I3klW8igjdFa65RBxirDfO35WeadJWfVxrPnKeTSt
O0O2159J17X5Dqk93dWn6Xm02wN00a+hZRymP6nAsnO5cW9
Lq3RQqzL8nfzC846Vf6JoWp6frb+XRZ6lPFPqvl/WrvWRFJq1zHp
gvL2XgiMLMwVjZLq9+0999WKs8irMPzh0/zrpmuXN35UfU760k0
HWtbk0tJ7hIbrWtFFqmm2Md2jcrSO9NwzTQxson+qrxCq16LhV5
7+Sf5i/nZ5s13yPeD0XaaVf2nmKDUULXSvKHmS1ja9tpLR7N5J
9bjtbiy5RvKE9W3MD+jKBLLJcQLaqs5/KnW/wAyrnzfrthrsq22iTaJ
Hc6PazaDqR9C9XUb+CYz6lcXkokokbgsMhgf0y8MsP1dY1gmeZV
KYvzf8AzfvFuiv5cLaejGbrlNDcSUhhb6hcQhEdTJOt0HvIQhpc2C
pHGPXlEiqtx/nb+Ytg+mQ3vku6uY9T1nuy9T1PRrCwvbXy/qaJPDLrMVrq
F3dWzSSS6bHFYyGVPrbKOUbyc5F/dBV4+z/Or8/dBB35Bbfu5s7




















































```

```
SRUaeZYpJzHGGILuI4pHKrU8EdvsqSFUbiqDsNRtdUh+sWVzFc
w85I/UhkWROcTtHIvJSRVHVlYdmBB3GKq1zcxWcUtxcSpFFEjS
SSSMFREUVZmY0AAAqSemKutrmK8iiuLeVJYpUWSOSNgyOjC
qsrCoIINQR1xVWxV2KuxV2KuxVBX+pWmlRLNe3UVtE0sECvNI
sama4lSCGMFiAXkkdURerOyqtWIGKtw6ha3FxcWkVzE9xbiNpo
VkUyRCUEoXUGqhuJ41G9DTpiqMxVJdc8yaT5YgW51jVLXT4W
9Wkt3cRwIfRgluZKNIyj4IYZJW/ljjdz8KsQqjbDUrTVYmmsrqK5iW
WeBnhkWRRNbyvBNGSpIDxyIyOvVXVlajAjFUbirsVdirsVdiqDvN
QtdOERu7mKATSxwRmWRUDyyGiIvIirMdgo3J6Yq1dalaWMtnD
c3UUMt5KYLZJJFRp5liknMcYYgu4jikcqtTwR2+ypIVRuKuxV2Kp
Pqo0q0MGqamLWI2ZKxXVz6amAzkREJI/wBgyEhdiOVQu+KouP
UrSW7nsEuomu4IoZ5bcSKZo4Z2kSKR0B5KkjRSBGIoxRwKlWo
qg5fMWlQJqMsup2qJp0iw3rNcRhbWRo45gkxLUjYxyxuA1DxdG6
MCVUbLqNrDcwWUlzElzcJLJDC0iiWRIuIkZEJqwTmvIgfDyWvUY
qjMVdirsVdirsVdirsVdirsVdirsVdirsVdirsVdirsVdirsVdirs
VdirsVdirsVdirsVdirsVdirsVdirsVdirsVdirsVdirsVdirsVdirRAYEEVB
6jFVkkMc3D1EVuDBl5AHiw6EV6Hfrirppo7aN5ZXWOONSzuxCq
qqKkknYADqcVS6TXtMisl1J9RtlsmClbkzoICHIVSJCeJqSAN9ziqI
Go2hujYC6iN0IxMYPUX1RETx58K8uNdq0pXbFWtP1Sz1aN5bG
7huY0do2eGRZFDr9pSVJAI7jqMVR2KuxV2KuxV2KuxV2KuxV2K
oK/1Oz0tEkvbqK2R3WJGmkWMNI/2VBYirHsOpxV02o2lvcW9pL
dRJcXAcwwtIoklEYq5RSatxG5oNu+Krpr+2t4ZrmW4jjhhDmWVnV
UjCV5FmJoONN69O+Kq0E8V1FHNDIskUiq6OjBlZWFQykbEEbg
jFVXFXYq7FXYq7FXYq7FXYq7FUE+p2cd0li11Et1IhlSAyKJWjBo
WCV5FQe9KYq6DUbS6nubaC6ikntigniSRWeIuOSh1BqvIbitKjFV
ZbqFljcSoVlIEZDCjkgminvsCdsVV8VdirsVdirsVdirsVdiqBtdU
s71rlLe7hma2cxzrHIrmJxuVcAnifY0OKtWmq2V/bR3tteQzW0n2J
o5VeJvi4bOpIPxbbHrtiq6LU7Oa5mso7qJ7mFVaWBZFMsav9ksg
PIA9iRviqNxV2KuxV2KuxV2KuxV2KuxVTmmjto3lldY441LO7EKq
qoqSSdgAOpxVLpNe0yKyXUn1G2WyYKVuTOggIchVIkJ4mpIA3
3OKpkZUV1jLgOwJVSRUhaVIHelRXFUHaarZahLcw2t5DPJbP6c
6RSq7RPv8LhSSp2OxpiqPxV2KuxV2KuxV2KuxV2KuxV2
KuxV2KuxV2KuxV4t+efkrzb560OLSNC1VKbWzn2uyt2XJb0kW5+xw5
djbEPbI7VivLi2n6fB6XqrWSNFKrzvzl+QmteY/Jut+Uzrl5exW/mDS
NX0A3PmPVra7+q2D6fdyWt3qduTdgyXMV36clZzAskEkY5wRpG
q8l82/84v/AJIzeXLzSvLHn/UdKk1G/v8AUdQisvNN9Yu73Gp3V1H
DZXr6fe/UI1hnUOYLWkjR8XRubTYq9e8/flV588yaP+X+lWGssza
ZYTW+ty3nmG8T61R8yEssLDVVeNcDFtPW82zWCk+4uSmfPwQiFrg
2I5J5Y7aeG4Oydvdvq0qz8D6KRpGFFUxl/wCccPM8ed9e1bzRq
Ota3o3mzUNYrGwQuf6PerTR2SKsAd4Hxv4VaR8s6ibiRMMpUFmpZ
EeyeX6q9Qqwv8AO7/nGDz75n/GD6L7D32LxSj1ru+CVBySLZxGc
jj3EwtrWS3a3Vjp+qw20auUlBihUxWRTGzRmY3ZpWR4HhDXPFVS
mDrsd69/qs9w1t5q1S1j+rteBeGeOSUgMdTYKWxanfnUMFsiQpnnG
hRV61+U3j7zeh5/4Y63Ff1w5Hr9iuHS/iiqgTAIVkEKyhj4RDkpu
a8F9cKeRjhRo4o1SPhAq+PLP/nAL/3Wnk0yqytb5n1BCeG41jdjO

bhRV61+U3d4/gTbJpCtxUVVmTD0ifDp5kcm+l9NB6AkC3gr4qBuqL+1Q


























































```

```
dirsVdirsVdirsVdirsVdirsVdirsVdirsVdirsVdirsVdirsVdirsVdirsVdirs
VdirsVdirsVdirsVdirFPPF1o9hoOqXev2H17TraEz3FsLJr5pBERIA
tsiSNI3JQVVVJ5Upvir4h8pRaVcy+X/ADJqeg3Mvl+bVfMF/f6QNA
vpodIvtRtrdLAC0FseRSCOdJ5Ykkj+t3MpVqShsVYb+V/5V3U/l7Q
PJ+qeXdV03zLLrl3cXmo/V5luLTQLuwuIogdT9P06w2MkNisSySN
FMix8XWEzYq+kv+cefIOteX9Z81a9evBDpl1aaRpGmW1voh0T1
Y9Ja8L3sto08zB5frKxhmETOsIf01iaEBV9U4q7FXYq7FXYq7FXY
q7FXYq+fv8AnIrWNF0by6P0h5cj1m/v/W03ThLpEupQ20l2nCSa4
9GGVo7dFHOWlGkVfTQNIUUqvni68rKBqFhb6bqWr6per5LXynr
Nxpd2062mmi2jaSa6kiX6s0FxHc3MyyNGzLLULIZQhVei+YPL96
mjmbUdIuLnSbbz/dajqlp9SluGuNOE0/pSi3RGaaOO5a3n+FW+GI
uAeOKvW/yL02XTtC1NlsZbDT7rWtYu9LtJoGt3hsZ7p3Q+g4DRL
KxeVEIVlSRQyI1UVV7RirsVdirsVdirsVdirsVdir5O/NjUfLc/nvyvox0
ea2v4r+w1m/1qDRLqV6Wp4W1rHd29u9ZZ2oklW4JaCZJCpkjVl
WM/kx5duLLW/JMK6FcWetaPZa/F5sv30+a2jurm5niYk3EiKt011c
qbmNkaQcFZy0fNVdVmOgaDqcXk78prZ9OuVmtNZtJbmJoHDwx
rHeVeRSKoo5CpNBuPHFX1NirsVdirsVdirsVdirsVfnj5pi0nzpf
+dk8p+XbmwistPh0j9GQaDd2f6ZsrfUYLvVWYC3jilRoEkt7RC3O
QyXPFSk0ZZV6C+iPqei/mRdeXNEubbR9S1by/Jp9qNOmtGnltzY
rd3EVq8aSLGeCoSY05NC70K0d1U8l1Hy3qH5u6ZaWGjzaXNob
X0lxexaJdQjVNQ1KEo0P1qO39N4I0LSzu7hHn+r8WZopOKr6xxV
2KuxV2KuxV2KuxV2KuxVinni60ew0HVLvX7D69p1tCZ7i2Fk180gi
IkAW2RJGkbkoKqqk8qU3xV8Q+UotKuZfL/mTU9BuZfL82q+YL+/
0gaBfTQ6RfajbW6WAFoLY8ikEc6TyxJJH9buZSrUlDYq9i/Lby1rW
kx/k7Ff6dcwmw0nV45o5EZmsopEt/q1vOwLKrpGFjILH4kIBalcVW
eUbKzvfziuNV0bT5FsYNA1O0mdNDudJSzunvrBzHPLNHGt9JdG
OSWMgf6MkTndbwMyr6qxV2KuxV2KuxV2KuxV2KuxV2KuxV2Ku
xV2KuxV2KuxVifnLz75Z/LqxTU/NfmPTdCsBswXl/EC3WqX0FlA0pVnE
YkuHRSxVGYLWtFY9AcVSa7/NnyBYVGbHqdkJ
YYXT1PXdJJ0b0+NDVQzUYEKVqQqgNH/AD1/LbzDPPPttpX5heX
b6bUop5rGK11qyme6iti4meBY5iZFjMbh2WoXg3KnE4qmlp+aXlb
WNHvNc0PXtP1qztVDSSadSadqVnLGAXaPeVp1hX4lYfHIoqrCtRTF
VkP5u+RrrTNf1m3846Rcf5fMo1e6g1G3mi09Vo5NrJH0lT+1aXh8
b2xViXlH/nJD8tvOH6Ykt/Ncx0jiaI46xLpn2mC
NX4ySMqiN0dWpxOKsyTPhiNZGp2p0hGKN3o4Wp6DmTiAzlHSkdV
MfrXqejsylT8exBHUYqwwWP8A5yU/L39BSP6vsz/MvL1BlD/cYY
NqNhFNYfU7y4s2nnR7kcna3aSL/dkkZpGGWPEpV+Wv8Azlb+
Wv5naWBqmv2Xmyo9Is11DVba61GwkmO06kUyRzXLWV1cwqr
oA3wytxrwk4Sho1VeneV/wA1rP7Ld+1gyl6ZRtF9ogeEUjGiM
cW1P71Ig3MqNwx4/CQ1CDiqhrX5w+qXWvdpsVrWYPKlVeYzqbO0E
u9WtIDZPMAY1uPUl6gCI2zTsTbnDSu0bJwUSSSwIMaxvbJdw0mbvd
Vp+a3km/u9HsLbzo013rCPJp8SR3jbxq9FyDGoQdQrhhmOrkaNs































VV2KuxV2KuxV2KuxV2KuxV2KuxV2KuxV2KuxV2KuxV2KuxV2KuxV2
KuxV2KuxV2KuxV2KuxV2KuxV2KuxV2KuxV2KuxV2KuxV2KuxV2KuxV
2KuxV2KuxV2KuxV2KuxV2KuxV2KuxVJPMnmTS/Jmi6h4h13UrbTtN








































































































































...
```

```
iqJxV2KuxV5Nf8A51+VtN0fzVrs91MLPyzqR0nUWEDlkugbcFUWl
XFbiP4htufDFUu8j/8AOQPk38yNTttH8uXk19dyx380yR20lLOGyv
JrBnumI4w+rPBIsCuQ8wR3jUojsqr139JWf1hrT61F9YVObQ+ovq
BP5itagb9aYqtj1WylQyJeQsgVGLCVSArsUU1B6MykA9yCO2KrP
01p/pet9fg9Lm0fP1k481PErWtOQOxHWuKrTrmmhJpDqFuEhIEr
esIIyRUBjXY033xVd+mbD07ib69B6duAZn9ZOMQKhwXNaLVSD
v2IPTFUNeeZtH06G7uLvVbSCG0iM9zJLcxokMK9ZJGZgEQd2N
BiqSa1+YmgeX7/AMvade6gkcmvNcJYPUGGQwRes1ZK8RVfs7/
EdhvirLTeW6yPCZ4xIieoyFxyVP5iK1A9+mKpHrPnDRtB0m/1y81
KBLCyjlkmmEqlV9JSzLUGhbagXqTtiqt5b8z6b5ssbTUNNuVliuba
1u1WoEixXUYliLp9pCyEEAjFU/xV2KuxViXnvzxo/wCW2gal5l1+5
Nvp2nxiSeRY3lb4mWNFVEBZmZ2VVAG5IxVL/LH5kaN5mt7GQt
Ppd1eLdNFp2rQNp+oFbST0pm+rXHF2RWI+NQyEMrBiGBxVO9
V82aRo+nS6rcX8P1VIJLkOkiv6kcaF2MYB+PYbca1xVKPKP5j+X/
O1lb3+mXp9K4MaxC5hktXkaSJJlEazqhkBSRfiTktaqGqrAKstt9Rt
LqWaCC6iklgIEsaSKzxk9Ayg1Xp3xVDprmmyBCmoW7B5jboRM
h5TjrGN93FPs9fbFWNax+ZHl3QdT0fSbzUokuNVmu7e3IYGMT
WkXrSpI9eKMF7MQSdsVZzirsVdirsVeeXX5o6BZ3fnCyknkE3lSyt
9Q1QCFiI4LiGadChp8ZKQuSB02HfFWA+Vv+cm/IfnXULDSNEv7
i81G9vGs4rOO0lM6iOztr6W4kWn7u2iiuoQ8zlU9R1iUtKyoyr2G88
0aZp+oDTLq5MM5tmu+UkUiwCFHEZJnK+iG5EUQvzIqwXiCQq8
+n/PTynF59s/y4S6km1u4s/rp9KPlbwxmOSZFklqAHkjid1ADfCAW
K84+arL9Y/MLy5oUCXF1q8DCSCS5hitybq4nhiZUkeGC3Eksqoz
qGMaNxqK4qyc6har69bmIehT1f3i/u69OW/w17VxVUtrqG9iSe3m
SWJxVXjYMrDxBFQcVV8VdirsVdirsVdirsVdirsVdirsVdirsVdir
sVdirsVdirxr84Py11P8yH8mDTNfn0NtG1mbUZr20W2a7SF9I1LT
+MCXtpeW7Mz3ahhLER6fMqRIExVhi/84m+Qk8q3Pk5ILpdMufT
WXjLGLhoY9Jj0UQmb0uZT6tEu5PPmOXKlFCqQXf/ADh/5e1bzB
Z+a9Y8yahq+uQWbWTahqOjeVbm4liCzrD8T6DSEwiduP1cQiSiic
TAUKr1fSfydtdO8pXHky58xatqNhLCIRJeSWpuII9RpT6bQ2saqt
WAVOPpRIqRwpHGoXFVXyr+S/l/ygJBZG4YSabLpbiRohzgluri8Y
kxxoeZkuJN6036cqsVXm+p/wDOJHk3zBox0XXL3UNViab1XmuVQ
qXrOBotzoMaN6VnGnCO1uGKjhUyAM5ZS6uqmmn/84z6DpPkK
L8v9P1e7sLOO8F8L3T9N0HTrtZRJ6nKJLHSYLWCQnGeG2ju
UIDpMsgD4qu1P/nGDylqn1QvdahG1vP5guC8UluHfXdUj1a4MrG
3Jb05owsXdYywYux54qz3y5+VOneWaStAY
iLO3FqkwZYFlErRAK37z09qrGrVJVYZ5X/wCcctC3C8s3mn3n3Z1W
++qXlrqRiupLPRzX9nPfSJgoeSN5KlQXbSrM3hTeE9RA4GWxe
W/hWRb4erbTx28ym+1N9UmdJIolZWaV3SoO8TurcixYqqo/5xr8n
rc+Z7sLcCXXorKJ2UwL9TFjfXOpQG14wjEnuOXB+cbCOJWRg
G5qqdr/wA41+We7nVo9YhkKx2y/vLzR9Qu7y4a19We60nVo9YhkKx2y
RpzmijSRY0RTGi8VSSh8VsC5/5xC5JcMGt
0muLTTLK9sI/UkSBSXeK+m5sKfEQUCfEGV+cRfJfkrT30+0
lIYPGkbSRadounVCXtvfBvR0nTLK35pbxXUnJuAJFg8V59N9F
X0+PQNL0FNa1Jf0RfnUdmnUbxQbQ3VhL+9VFjBtTDIa1JMGe8/
mZwrhVKtP/5xJ8h/hv8AJvRPIAv+khnGB6ssVFQ9KpBXgZuhRGIpy

Mrs4KlKmiIiUXFXkv55f84w3u3mxZbHSNTRC7uokWa0uI5oDNCwX1
BIqqOu/8AnDPb2tD/T39U+3toRNM8tPQSVVYpG39FprdJVbLL3





















```

```
aCSJZIb1KQI8aehHIJfQiVIUNI6sq99/P7/nFo/nT5v8p+bItbgtX0WJ
Ld7e8trudVRL2C9E1o1pf2TQz84VBZjKjcYiyfu6Mq8L0b/nDvzN5b
84zvpGoaTbR2cWn6np+tnRTzvL231qa+aPV1jvUku7h45GD3CN
DX4W49UxVkflv/nBy78vap5P1+TzHo+pan5fuLOYNqPl03Fs4S1u
recxxfXQ8Tl5kliYSn03iXkH2Kqpfaf84ES2HmWx8wR+arK5aKGV
HF9pl7K8bf7kAiwG21W1RYGW9YSwyJIHrKVZTLVFX1Z/zjv+UV
x+R3kqy8pXGo2199VnupIntLI2cUcMshaOKjzTyyGNaKZZpZJZKc
nYnFWd61+XWgeYbuS+v7N5J3ChmF1cRghQFHwxyqo2HYZz3
aHsro9ZkOXNEmRqyJ5I8tuUZAO20nbmo08PDxyAA/oxPPzMSlX
/ACp/yn/1bpf+k67/AOq2YP8AoE7O/mS/5W5f+Lcn/RPq/wCcP9JD
/iUfpf5Z+XNGuob20sZEnhPJGN3cuAaEfZeVlPXuMytF7IaHS5Blx
QIlHcE5MkvslMhp1Hb+pzQMJyBB5+mA+6IfPvmb/nG3zBrV55q0i
1832dv5P8161b67q1lJpDy6qs0ZtWmgtb0XiQpFMbVN3tJHjDOF
YkoydK6Zd+SH/OL1z+Ql2Lzy55lHHVNQ1W88yWktqzW2pNd3lz
c29xEpmLW11AkscDOC0c0UYDxBgjIq+adH/wCcZfNnnH8yfzen1
3ywdGtfNEWtQWmtmSzuYbWFr2yeCP043W4v49RSD1J0neP6t
Fzs4/TRzyVei2v/ADgPZXt42o6r5kisnvr65utU07y3pg0jSZYRb24s
Ybe2ae4aL6peWsd8jGR63TzvxUSsMVd+Vn/OBGleSz5dg8w3Oj
a3p+kahLetp/6Fn+qXX+4ltKiaSC+1C9iWVRxctGiJ8CqEqA+Kpzp
n/ODWj2F1o8rXWnSQQXFjc6lb/oaMJqktprF3qivcD1CHalyY1Zw5
Ugt+1TFWJS/8++rSDy8miaZ5htLIR6b5at3ij0t47K8vND1G/vVnvIL
e7haQOt2qACRZEaKOT1CFCYqlOn/8+5bG38o3Xl6fWtIF7cwa5
BLfW3l7gjxX0FjHZwvHPeTyyRWj2UbAS3DtJxDc1f48Ve6/nF/zjN
qH5reXvJWlG68s282gxahbywT+WGudJMV/ZPZMbWyN8pgaFHr
FWVxUbgA0xVhNh/zhNNp+sx3a+bbeW2ga+njvpdILeY7iS70l9K+
rXuq/W/8ASLFFf1BB6CEskK86RcmVSTV/+cD44tOS18vapolr6M
dqsVjfeXRc6SZl0RdGnumtYrqCl0QokimDck3Rg4bkqr2D/nHv/nG
q7/I/XvMerya1YXkGrWenW/oWulPbS+tZxiJp5Z57u5cl0VAY4vSh
5KZfTEjtir6uuIEuopIZRVJFZGFSKqwoRUUI28MINIIt59/yqjy3/wAs
b/8AI+T/AJqy/wDMyafy8Xf8qo8t/wDLG/8AyPk/5qx/MyX8vFL/ADD
+V1rceXte0fRFs4J9Tt/Qb9KWbapYutd47i0eaL1YnUlHUSISrGjA5
XPKZc2cMYjyfFWu/wDPv+51/R9LsLjzZpr3Ueja1otzPPoU1ytta6h
qC6hDb6YZdRM9vb2w52qxyTzcrWR4wyVplbYzbyT/AM4P6bogg
k1y40jUprbStesrRV0mdoLG81W8ivFvLUahfXskTxNGT8Mi1dmZ
PTrxxVJ7D/nA+C2WeW612zvLxILdbC5l0oGSynhu9NuvWhdpWZ
GP1HjVCrDkDX4aFVJ/+cQvyK80+WLb8z7TzZ5Tn8tXPma1SM6
nFd2ZuImnkvy1pbm1LmUWfrhlvpmM10zhpP7tQqqY+Yf+cI9Y17y
foPleHXPKejvo959Yin0jyX9UEpihsY4Z5KakZDBd6knqSRyxh04Iy
lYRzVa0n/nAyM2V9Y6/q+iahbz3ev3kVrF5cMdvDjyZZXLgCDK0
MaoXIJJHIivU/M4qg9X8m6Rrs/1m9tnkl4hKi4mjHEVoKI6jv4Zznav
slou0Mni6iJlKgLGTJDYeUJxHVthnlEUPuCV/8q08u/8ALFJ/0l3P/V
XNZ/ybvsv/AFOX/K3N/wBVGf5uff8AYP1Iiz/L/QrCeK5gtHWWJg6
E3Vw1GG42aQg/SMydJ7DdnafJHLjhISjuP3mTn/AG/SS80S1MyK
P3D9Tw78x/yK806/rnm7UfKnm+x0i185aVa6TrkV/o8moJHbJcQr
PYSR3tsscpiuGUiaOdOQR+NAyP1rQw78vP+cQR+UPmLV/Nnk/
zKbTVNQ1OBpxPbtNb3miRWlnapYXUfqrylhNvJLBcxmNkeVgyOj
MjKs5/N/8A5xwtfzd29d83eV+Xe6Xvd8IXdXK3XWMo3lsos9ql1pfpe0bm4
WjceNCjUNG36Yq8Q8nf8AOBSP5Oj8p+YPNXl6zij0HWLG10/T/L
sl+QaYh4o1miAhb4CkKx7LTiqw3R/wDn3cw6cab+8/Iu+8o+QPKt
IfLPF7eK+ntL2P6m+0g8dxDNyKj02UjNSVWaD/nA61G/SV0AJwY
rW68zac1ve6Zqelo9voPoXeox6QepM5BqMsfo8yj0pX0p2/7qM6Q
B9TiFX1t+U35Y235U2Wt2Fte/W4dR1y+1S2j9IIbWC7EQjtC3JuY
CVAVixJUKCzE8RXFXqeKuxV2KuxV2KuxV2KuxV2KuxV2KuxV2
KuxV2KuxV2KuxV5f+an5ow/lZZ6TcoGqa5NqI81hbWekJa
vcNIlndXzuRd3NtHwWG1kJ+PIWgCmuyryGX/nMDyhbaXl3Wl
6nZpq+oWVhbwXr6Z3R/SEST2UywNXzMyDhbaXomq3Wl
6nZpq+oWVhbwXr6ZZ3R/SEST2UywXN/G8q3EckbLFCJbmMNS
4ghKSBFXoEH59aedmM+C1uTp+hg3ZnnsLLjcrGslbxKRW
+vIII5rYsI5zNLHFHLyi9QvEVeYen6Y6h/ZnT1OpD/Nvl+
ZXk1zaXGj29tE17hFPHCz3WpRuz+cpfK
vlq0e41G0ubWub1LWjUnVYwDFdFVzmaU9OjYyQ0bLD/gYLJ/
F1DUbmY0kVYHo3/OW9i5ttgWHyoi2ctqKW7CW3vdJ0jU
LeS85TGbhl8vvYzY6ZfenZDhoFfZmh/zWheJHpukeJWRfmh/zkDrDhHkDzD5b3L8yjb
95h1ubUJdKiKaM0tUsiLrW7K2t5oo0J3NNL0J+COEuXZ4Z4l8f
AKj/nISf81vvoNS/l75Ut1LvVcD3E7c1CVR6ua5cX1mt5gKeeV
WHULaSX69bxQ3iPKcLpGG2dr2Efe4OEEm+gNjPt+ZA0ihmwd
GmhDqpPf5f8A+cnoRf67DrlaDULVLUtLAwWkcU0uow31aRy
m+nVric2pS3dWWKZ0ZnMDSxQhV63+qzP2o9TbZ5F0qnaOQ
qdtpNnxubBGW6upobeIejx1U5jSkgSMcsVYZq/8
Azkxo2xzi+RdR89TeV/MUsdpDqX6V0QLyzhBHMbMz67JyZjJ

ckhkUiKdoZlX7caFlDKsN1b/nM7ZgkWdR+MkYSEwYzdVPzHSZlYSSG
ddnS5dXFjdWt3fQ3S3H1aKvwQvDyZKpj59j8bahgj8razfaZof
jUPMkmn6pej3NvZGwh/fahPkYuEurvUlkZE/SMcXpelya4

WyIJJFQurI8ZhaX1FBVeSfmD/zjeGXvNBbbqt6Kvm/B2V+Tm72z/zJ7i
wktrx9Gt72UvhfG2drN+M/oJBIJvEtPJfLRZtdv
```

```
wktrx9Gt72Uv9WhvhfG2drN+M/oJBIvEJNykSqqfeaf+ctPJflLRZtdv
I7gW8FnDfTLJdaXaNHby3txYAIr6/t4y3qW8lEVzJIBxiWST93irH9
P/AOcsIJ9Zaz1LynquIwtcXtjp8UiWFxLq063mj2ls0MsOo8bfm+po
PTnjAIcO08PpPG6rJ9O/5yl8v6nqMlhD5c14pADFdXQs7eSG3vvr
d/YCxKxXLzSXBudPnjHoxSw14N6vCRGKq7Xfz/u49B8geY9E8p
398nmLWrrTJ9IV9ObVES3sdUmZVYaitnFKk1kplEtz+6j9VJVjnUq
irCtF/wCc3vKXmS4vRpXlDzfdWEFhp93Fq66CyaVc3GoR2klvYR
XckqRrdt9ciHGUxxAk/veNGKrL/MP/ADlRoPlCz1e813y3rdgNIEk
WoRumnyyW2oJpf6ZWwP1e+lV53tCHV42e2qwR7hW5AKsd1b/n
MrQPL2n63fax5G822M2lyJafUG0y2uL281F5rSFbG0itLyYSzn67a
sp5CFhMFWUyxzxxKvSZ/wA97dPKvlLzJF5M8xteeZ7lbKw8vT2N
vp+tC69C5uZIp4tSubWCExw2szsXnCMqfu2k5pyVYrqH/OVWg2c
cRt/LOu3013LcwaZb20Vh6upS2mq2+i3KwerfRpH6F3cxo5uGgU
qTJGXRSwVSu2/5y80XUYbUaf5J8zXV9dCCSHThb6dBctbSxahI
bjldajDAERtNvI2Uy+qWh5JG8UsEkqqVa5/zmt5b03SrLWdL8jecv
MVrf3cdlYjRNEW7nu5ntjet6Vv9YSYrFb8ZHYoFAbgCZEkRFWaal
/zk7o+lXt3aXHlXX40trzTrSSea3s7ZES/5iO4kjuryKeGDkhRDNFG
1zL+5s0uZqxhV5vB/zmtY+YfKIzruh/lv5xivJLfUrmws9X0eDTWuL
OytUuW1FGvb23ilswJY6+lM07V+CE4q+x9Av5NV0zTr2UKJLm2
gmcKCFDSIrECpJpU7b4qm2KuxV2KuxV2KuxV2KuxV2KuxV2Ku
xV2KuxV2KuxV2KuxV2KuxV2KuxV2KuxV2KuxV2KuxV2KuxV2K
uxV2KuxV2KuxV2KuxV2KuxV2KuxV2KuxV2KuxV2KuxV2KuxV2
KuxV2KuxV2KuxV2KuxV2KuxV2KuxV2KuxV2KuxV2KuxV2KuxV
2KuxV2KuxV2KuxV2KuxV2KuxV2KuxV2KuxV2KuxV2KuxV2Kux
V2KuxV2KuxV2KuxV2KuxV2KuxV2KuxV2KuxV2KuxV2KuxV2Ku
xV2KuxV2KuxV2KuxV2KuxVAX2lWWptaveWcNw1rI01u0sSyGG
R4pIGeMsDxYxSyRkihKO6/ZYgqsF1z8mvy/wDM6Wkes+RtC1FL
TiLdbvSLScQ8IlgX0xJE3CkSqgpSiAL9kAYqjLT8tPL48sf4R1TT4d
a0yVZPrkWqwQXS38s0puJ5rmNoxC7zTs0r0jVPUYlVUUAVSq1/I
38uLKSKa3/L/wAvQyQ2k9hG8ei2SMlncM7TW6kQgiKQyOXjHws
WYsDyOKrdQ/Ir8ttWmluL78vfLt1NNbW9nJJJJNotlI72tsYWggZnhJ
McRghKIfhQxRlQOC0VV4/wAnfJ9jDZW2leX7X7HSLe2ntJzDpllbWi
TCz9IwRSelED6SNb254qVr6ESEmIGNlWReZ/IflnzvE8HmLy7p2r
xPEYGTULGC6VoTLFOYyJkYFDLDG/HpzjRvtKpCqn5d/L7yt5QZ
G0Hy1pmltGsqobGwgtiqzLAsgHpItA620AYftCGIH+7SiqU63+T/k
PzNZQabrHknQ9Qs7eKyghtrvBSbSeGOKwEotUSOSJlVYBNKIlAp
H6j8Kc2qqusPyi8i6Vd3uoWXkrRLa7vTwbiO7uriHSrWOae4iuEu45p
XWIM8iTosquxLCVVkB5AHFV97+WPl28toYo/e3HCMNIyvcyyqeQ/
Y7u6lW4/e3HCMNIyvcyyqeQ/fOZTVwGCqlf/lD5H1e10Cy1yhpO
oQ6BClvpS31hbtvhBdmxiRY0CwNcI7J8MaAkEE8VrWgxvE235V+Sr
Py9N5Rt/KmjQaHcBhlsSMzxbtm8KEqOGq/G+fqIPfBSGAXDIs9TXu
8vZ9R8r6vaeU9M02+8tvF+j7u2Wk2DuFSRTD7hRcDWOjVK+HtYXtm+
8vZ9R8r6vaeU9M02+8tvF+j7iw02zt5Y7eKKWJbQOsHJbakpPpIV
WoXwoVU/s/yZ/L/TtPu9JtPPOeXHG+VvyZZrZjxaq8UEFaUGaqbd








```

0S/8ASTcf9Vcfy8V8eTv8Xal/y0S/9JNx/wBVcfy8V8eTv8Xal/y0S/8
ASTcf9Vcfy8V8eTv8Xal/y0S/9JNx/wBVcfy8V8eTv8Xal/y0S/8AST
cf9Vcfy8V8eTv8Xal/y0S/9JNx/wBVcfy8V8eTv8Xal/y0S/8ASTcf9V
cfy8V8eTv8Xal/y0S/9JNx/wBVcfy8V8eTv8Xal/y0S/8ASTcf9Vcfy8
V8eTv8Xal/y0S/9JNx/wBVcfy8V8eTv8Xal/y0S/8ASTcf9Vcfy8V8e
Tv8Xal/y0S/9JNx/wBVcfy8V8eTv8Xal/y0S/8ASTcf9Vcfy8V8eTv8
Xal/y0S/9JNx/wBVcfy8V8eTv8Xal/y0S/8ASTcf9Vcfy8V8eTv8Xal/y
0S/9JNx/wBVcfy8V8eTv8Xal/y0S/8ASTcf9Vcfy8V8eTv8Xal/y0S/9
JNx/wBVcfy8V8eTv8Xal/y0S/8ASTcf9Vcfy8V8eTv8Xal/y0S/9JNx/
wBVcfy8V8eTv8Xal/y0S/8ASTcf9Vcfy8V8eTv8Xal/y0S/9JNx/wBV
cfy8V8eTv8Xal/y0S/8ASTcf9Vcfy8V8eTv8Xal/y0S/9JNx/wBVcfy8
V8eTv8Xal/y0S/8ASTcf9Vcfy8V8eTv8Xal/y0S/9JNx/wBVcfy8V8e
Tv8Xal/y0S/8ASTcf9Vcfy8V8eTv8Xal/y0S/9JNx/wBVcfy8V8eTv8
Xal/y0S/8ASTcf9Vcfy8V8eTv8Xal/y0S/9JNx/wBVcfy8V8eTv8Xal/y
0S/8ASTcf9Vcfy8V8eTv8Xal/y0S/9JNx/wBVcfy8V8eTv8Xal/y0S/8
ASTcf9Vcfy8V8eTv8Xal/y0S/9JNx/wBVcfy8V8eTv8Xal/y0S/8AST
cf9Vcfy8V8eTv8Xal/y0S/9JNx/wBVcfy8V8eTv8Xal/y0S/8ASTcf9V
cfy8V8eT37yjdSXukWU8rFndWJJZmOzsOrEk/Scw8kaNByscrFsj
yDN2KuxV2KuxV2KuxV2KuxV2KuxV2KuxV2KuxV2KuxV2KuxV2
KuxV2KuxV2KuxV2KuxV2KuxV2KuxV2KuxV2KuxV2KuxV2KuxV
2KuxV2KuxV2KuxV2KuxV2KuxV2KuxV2KuxV2KuxV2KuxV2Kux
V2KuxV2KuxV2KuxV2KuxV2KuxV2KuxV2KuxV2KuxV2KuxV2Ku
xV2KuxV2KuxV8b5tXWPhfU/wA3fP3lnVNQ8yGw1vUNDGuappM
dlLb6c9jOsVzNYW31FdMt7jVzIJ4vUmaWF19ESmJJG9INVxEbtv
COTKtX/wCci/Nj6Bfahpf5evFd2Oh6vq9+upXV1YpaCykuIoAkVzp
0dzN9bMDSQB4IC0YPqekwphMzXJeAJZ5f/OPzf5D0jVr3zNZS69
Gg15LW4/SdpJNNqWiQStcWkMNno1gqWzTW80UU0vOYyABow
rpgEiOf4+xTEHkyqX88fPdtcSwzflnbn6tPptlcrH5jjaVL7Ugrw26K1k
iO0UcsD3DGRUQO/otcemOZ4z3I4B3u1H/nIHzAmk6vcaZ5Ktr3U
dCgvptXhbWzFZRNa3l3ZJBbXIsZJZ5p5LSQorW0IUcTK0fNOTxl
eBWn/wCcg9YspJJbnyWps7u41Oy0ZrfVRLdX9za6rDpVuZIWtUS
3guZJ429UzOYgT6icRzLxrwN61+fXmTy1rem+Xb7yG91qDC0m1
L9Dyarqlta293cPDF6dxDoojaULG8jpcG0jVQOMz1PFMyNq/HyU
Q6vU/N3nTWrDWLLy/wCWdBt9Vv5bd725a91I6fa2tsH9NGeSO2
u5GeRuQRVhI+Bi7ptWRPQMQO95Lcf85Da2LOG7tfJMd02sRW
F35chTWFEmoWd5qFvZiS5LWojtH9K4S4VA84ZOSl0dWAjxsuB
Kdf8A+ckPMnlrRtV1bU/IqQx2qa5bRPZak+pmfUtLMqERQpawO1
oXj4NNI0Lo4YNCsY9bE5CEiALMbf8AOLzQl4/le68nWj+bPWVY7
W21kvpbWv1dJ3u5LySzSaONCwjZBaSSCRo+KvG3qKeI8urHhH
Njmk/nt5k83RWL23lNLKylk8uxXOow6wjlJtYngpHaJLp7Cf04JVm
cusNYXXhRz8IEyU8FIrSvz580azaRJbeTdN/S8ovZ20yXzDLFJY2
+nxwvdLqDPpYMFyjXNuixRpPG/qrIJ/RpKyJlTAJ15T/PLUvNuraKI
fKqw6Bq9+2m22oSajS7M66XLqZZrL6tRYx6LwsTPzD8SEZSxUid
oMaZ5r35u6H5bv7jTbuw8wSTQFQ7WflPXXb63PJQw4XFpp8sL7
Hfg7UNVPxAgEyr+woEWLfmf5/8AM/lvV9Ej8s6RDqUH6K1nVNQ
gurxdPURWhtBEGke3ndXb1pOC8FBZaSOigsBKRHJMQOqZfl/+
cEX5hXdvaWemmJ/Svrm8V5/js7dLpoLEyL6YPqXiK0ipsIxHKvNiq
lzGVoMaec3P/ORt/oU2q6prHlsL5aGpaxp2nXUE0w1SSbSbCe7l
SXT5rdP71rO4ETJMWP7sNCvxPkfEZcDej/8AOQHmvXLPtbP8t
p01e+1JrOKC+n1HTLRbVLRrl7p59R0i3npGwETqlo45kem8nTET
PcpgO9T0/8AA5yKmtNLtNduNIM/l6GPTjqmpzX6G8t59UtU1CKOK
0gskWZIoLi3MjloSqvULKUdseNeBnXNeIZJoSjvUULKdseNeBnXkbzr5v80ebJrTWtFi0OyttHjv
Vskvkbhzf3Ljbvd0tUWCRFtZgscM8yHm/NiVShBJKCAA8k/NLzx
+Yz6bL5t8sXlxb6OsmqQwQWkelsRJaTJbWUt19fVpJba7lExkS0r
dlDaR28YmM3OMieYZRA5Fkl
CkenaqZLG14TT26tcI8pExuYJHgZ4mjhleJW9QidoMafV2WNbsV
dirsVdirsVdirsVdirsVdirsVdirsVdirsVdirsVdirsVdirsVdirsVdirs
VdirsVdirsVdirsVdirsVdirsVdirsVdir6c8jf8cLT/wDVf/ibZr831Fz8X0
hlmVNjsVdirsVdirsVdirsVeOfnnq+u2Hll7Ly3o2ranqGqzw2ATRmgi
vILaQlrueO4up7aCCRLdZPRkknjHrmNVJdlUqvAYfzF/O+Wx0i20
vy3HYzWMGkWOpJ5h0a6urue7vNTOmNdLPPpl+bX04Lcx39wsT3
C8OcPrxbzRqshvfzf/NSAWwj8k1nEEQNsNLv5FvJBJNFc3KXIkE
VokIjEqW0wea4VgkMhLK5VeXebf+chPzd8lzeVtL1e30Szurlo59U
1D/C2u3VlFaSpYSszQ2168tnHb+tcQvdStNC08cIkS2WSQwvqvQv
zAvfzhm/MIaTomsQQ6Y1/pVzppbyxqMtnb2ptL5L5Lv69HFcA
SBP3LPA3NoXACoeaqj+TP5x/nH+T/NH5189xab5w8m8m8m6foHl6fQ7G9SH
9HeYP0hHeTWVrcSh76WyGmFVmklh+rtNFdIUqy+HiQyrEtO8/fm5
5p87yq2l3EKW73VrDayaBr+nabYCa5u2a9bU1u/rFoHpbq5g3TwvNmm
gCwcHK8OXFlVdrn57/AJ8HzZoad+X9jYeW9RtZbow6lpOv3Wqqy+v
CbZp9KgubKCZHhE4N00c0Vc0Fw8kCdlTsCrKtdP/XMX824rvRNJvdD
gn/SGm2mo3I0vQteH1WWWe5X/R5b5bmCGP0FVg4WSSec/FLa2
sDVZVifkLXPzU8seVbfQ9VsJ9b1bUdNm8wX1076tFcsp9
9Xk1Ge6tmLNbG3SF44GjS84Rw+kquhfP/AOf350eSNN1bXrvzJcr
v8AUrlpLMr5W1y9Ftag36ejPZOdqgIzlwNeVkK6xVghPXJm1iSTK
qfnf89fNl3X/AMuLDRtAvUd03zBpv1rUdT07TytvSn+uUuVzXXXZoonNg
b3Lvbq0nGkBtLiQxtzeWWILVlXXkusf85A/kmh/W9G8oQXmpHSXuf
SufJmW0gS5bVDber8cLKui/OH
8+NLt7rVtVt7Gdrvy9oIzYs6fpvkLzRcwpqDXL1Bfc5MBxm5BIMk9N
b3Lvbq0nGkBtLiQxtzeWILVlXkusf85A/nkmh/W9G8oQXmpHSXuf
SufJnmW0gS5bVDberJykab0IbWsy28UU2o3QUs9rYS8cLKui/OH
8+NLt7rVtVt7Gdrvy9olzY6fpvkLzRcwpqDXI1BfcDKba5MvBInFteL

```
8+NLt7rVtVt7Gdrvy9olzY6fpvkLzRcwpqDXl1BfcDKba5MvBInFteL
ZKFmhBnijt7i6uFX0p+aX5heePJF5pzaL5TfXbCW3S8u2tbaV57e
CxLSX6BEkPqXE8TRrZQru8qyqxYccVef/lD+Zf5y+YfzE1fQPPPlr
RtL0O20+OWH6nY68bn60Ut2JGozWn6KniJeRRHHcC4XjVk+F1
CrGvKnnv84vKelWNjq+lC9juZ5Jf0qdE1W8uNKsml1EBbu0S4ae/
mrDbKPQaAqlwGMRjh9SRV5j51/Mv86/0P5zgXy/qujTa7HfvBJDo
msa3Pb3H+HdESGz09tNljNh6lxJdyrdSc4YriOSNlM/I4q+hfzD85/
mj5S88awmlxR6h5em0zQm0+3Ty1fXZtpn1CWDU7l7q0uP3rW0D
RzfVOKSXKmNbbi0Fw8yrx/wA8/nF+b15+jLZ/Lt9pcCXej3YbTfKm
t39zqtvbeYHE0gktrhE01GsraKWWyvOU0sVy8HNeDtirJfy3/wCck
vPWuadpN/5r8sTaHDPFfXN8+peXb7S7yytNInja6nk02S9uZWF5
Bc28dssEtx6E/qmVpuPohV7B+YfnH8y9H1rVx5b0SyudH0630Vy
ZbG8nu7hr+5lgu5IPRljSQWESrcNCgeWYfuV9N3Riq8z1P8/PzE8
vWUk+qeUTFFPJpaWGpHRtRjs2t11a4h1S+1BDIz6ZDHp4gnjW6
ZCjM5Z5VR1jVeVflF+cv50+e9SHmK8treSLT4orbVNFPlXXtImUT
3FiVhNtfXcvoXqRTyTmcfWYZLcRoqiskkar6F/5x081efNT07Q9B8
0WBRtJ0DRJb++uxKby4uLzTrV1gmEszSJeQyrcm7Eq1Km2kUV
ncRKvA7D86/zo/KzyZ5Js9a8pal5h1J9N8rzSz6f5U1bUZvTu7e4W
7t9Qc36yRXdsbZXnuOMrM0yJ9TDspKrO/wAuI/zOs9X89eZtSi1L
Vf0V5bJ8t6NdHUbFLq9kvNVlaKVp7s200z+jboJXtg8ELwKhReZn
VTLWvzz/ADN0DT9Zvf8ABVxqlvFY6vHpl1aeWtWjlu9XWGyksIp
NNMsl3DbB3u0mmf8AdyekjRyRc0WRV9CflhqvnHXINUvNdtZW
kbXt5Dp9rb2tzDcR29td3ECSXDEjBzNGkUq8ERQGNC6lWxV6ji
rsVdirsVdirsVdirsVdirsVdirsVdirsVdirsVdirsVdirsVdirsVd
irsVdirsVdirsVdirsVdirsVdirsVdirsVdirsVdirsVfG+bV1jCb/8uv
L+p6EfLc9ix07n6qolxPHLHKJvrAljnjkWaORZfjWRHV1bdWGDhH
JNsV138prM6HqOm6MZfrN9b2FhPc6lqN7fSvZW95LcFHmupLiV
2Vbm44ciSeSozCNV4AxSJI4fkt5OGo6lqh0l2uNQMrTc727eFGnl
SaYwQtMYrczSIrzGFIzKwrJyNceALxFk7eSNEa5ubw2VZrjUYdWl
b1ZaNewWsVnHLx50+GGGNeIHCq8uPOrYaRbCNT/IPyNq9zFd
XGkzc0l9Z1i1K/giuJPrkuoBrmKG4SO5K3M0sq+ssnBnbjSuDgCe
Mp3qX5SeU9WsrbTrrSudvbW1xaQqLm4Vo4ri4t7tyjrKHD+vbQyJI
G9SN0BjZd6nhC8RQUX5M+WYLnS71Dqwu9OVY47r/EWrm5mi
Sd7lYrqY3vqXcSyO5WO4aVFDMiqEJXBwBeIp35m/LnQ/Nuoadqt
/HdR31grxwXNjqV7p03pSOkjRSmSk7I0LUfWEGQq/lqNTqwubNm4Ln
Uknl78lPJvlaX19OkE8Zlvbuf0TbmQwxQieZxFBGZHKQR8Y
FLVWMYBABTIlLfPn5PaZ5k0KXSdOtlt5JZ7kmQ3dzFwi1W/ju9Td
GjYsJZR6hQihV24q0asSGULSJKk35CeSp9PTTTp92TGTMXr
esalHfzTXEYimae+S6W6mEkaqjrJKysqOmflZ5Y0W
wj0yx0029rHLaTokdzcKUIs7OGwgZX9XkDHBBBGoeq8z8z8dWJ4Q
pkWJz/847+RLuH0rnT765ZZpJJLLi41zVVZ7ucSxpE8M9zLdtPNbuk
aK1vI7QMFFYzTBwBPGXoVh5l0TTDZm1sBF9Tu7u/gCySUS5v
BKJnALUNRNIAD8KK3FAoAANMbZXhQ8385/lJ5X/ADBvIL3X
5eKH6uYl1C8gtp4PUEvpXNtBPHcDcJyAPGZJF9sBiCyEF5L/
wxJ5h1K6ht11LXtRlvrxbkY+KIltaoCyqfgt4ow3wgUyOB8ZqxFK
TbDPJ35F6Jpqard6/a/pLUNVm103fsi47s47fV7yeeWG3EUk
o5Fjk9KKMycfjL7kxEO9JmzTy5+WG+VvSNmL+VoUuY4nvtY1
UHiS5WJZFia9uZmRSIUoFICUPDjzfIRpBlaVwfkn5LtR
W8EVvHE91cyWnGG2+po7Wjym3eZYP3QmaMy+n8HPjpg4AvEUvL
U48j/AJZ+X/yj0nd0VLJzPQrZnUL9W6xN4Ctsz5Mx7Yf1nbm4j/vbuWjW5yt10U
pxIVjTmxVRyNSIgKZWgfKX5fxaTp+n2Wpxxz/AKJv7+40Zf7TW
KWeV7cyRnijSxSBasHHAcARxcEDbumcVK/4ntzEsrxHHKNvX3UebF2R
LtvSuCj3t5dzSTwCeO1t0S5d47aytFnleKCI+n6rqUSERH1QIUkyt
7lk2DsVdirsVdirsVdirsVdirsVdirsVdirsVdirsVdirsVdirsVd
irsVdirsVdirsVdirsVdirsVdir6c8jf8cLT/wDVf/ibZr83
1Fz8X0hlmVNjsVdirsVdirsVdiqS6Z5k0nWp7m20/VLW7mtq+
vFBcRyvFSee2PNUYlaTW08W9P3kUqfajcBVOsVYJ5s8neTPNW
oaDJ5n0PR9S1Czmkm0htSLa4uIJ0Akd7QzqzoaWUgitKjcbYqjMV
VneKoODULW6nubaG5ikmtiizxJIrPEXUOOodQaqWUgitKjcbYqjMV
QUmpWkV3BYPdRLdzxTTTW5kUTTQwmJZJJEhaUjSBRS6A0
LLVVG4qhI7C1iuZ7xLaI7ClLaNbmdIo5ZlRrcxqzgvVBNF5NT
qcVY95x8heWfzCsotP81aTZ6vakVbqIpRW8qpUQ4vNqnSbpbPrX4owTlsjwq
HUMQGAqKnffFWUxRJAiRxoqOyjqEBAJR2KPCh9RWAOUvGZCAnArg7QtNtvqBr

Ubm5is4pbi4lSKJGkkkYEdAMaKI5nvSLMT5xWV9hKYXjqrewKOgVRJFVSWzF4Jx7RwVQ
qSxSoskckbBkdGFVZWU0ZWU0IqD6ZVNpVWEQtbgv1LN6+rZUo2W0rpqs7pUpKZJBmrQgqF6lvfMbgfJwZVd
+vFBcRyvFSee2PNUYlaTW08W9P3kUqfajcBVOsVSfUG0rQxfa7f
G1sxDa1u7+YxxCO1tvUl/ezNSkUfJK3+JHKr5UK1LUNv1hUXQuB8SakzpAAm
QWOoS24Gou9pFBcMn+lRH/vD6UcjlAjQOXZEVmbNfidoZ7A5vY1d9X8EvzX
Tyt5P8k2l5ofkzSJ0sVsRtiLuHxKtz6PgnQVJilgCHUn+ERG8L9UQy5ZHJYMCrgeK6knsh9w
ZG+yVOKoLzF5/8iflrPouZeZNE0VC0Ce8rVr+UX1aOMk6aqYbU3Deq
6FwCYojIa7mNK/ZGKvQwQBBqD0OOKt4ZePJ4DaMUB/zHNF2NSYNV13BkJ1ddbDGTrUSIqxuBs5lS1lbqc4l+AN2mXLk6bs
ihlvJTBbJJIqNPMsUk5jjDEF3EcUjlVqeCO32VJCqNxV2KuxV2Ku
xV2KuxV2KuxV2KuxV2KuxV2KuxV2KuxV2KuxV2KuxV2KuxV2K
uxV2KuxV2KuxV2KuxV2KuxV2KuxV2KuxV2KuxV2KuxV2
KuxV8b5tXWOxV2KuxV2KuxV2KuxV2KuxV2KuxV2KuxV2
KuxV2KuxV2KuxV2KuxV2KuxV2KuxV2KuxV2KuxV2KuxV
2KuxV2KuxV2KuxV2KuxV2KuxV2KuxV2KuxV2KuxV2Kux
```

```
2KuxV2KuxV2KuxV2KuxV2KuxV2KuxV2KuxV2KuxV2KuxV2Kux
V2KuxV2KuxV2KuxV2KuxV2KvpzyN/xwtP/wBV/wDibZr831Fz8X0
hlmVNjsVdirsVdirsVdirsVfPf/OTHkz8wvPvk/8ARP5Z6nY6Xrb3Ubf
Xr/UdUsVtoRFKDLEdKdHllVyhWKblbNQmWOQAIVXkWnfkD+Y
Om6lfatFqljEl9cTT3mm2es6hYfWUl1jzTqSxHULa1S4iWI6xauCkf
714ZI3VY+LMqlWp/kv+dttZa9Fba/Ya7rF5p+l2ttrWp+b/ADLpVujQ
Jp63K/obRkhhiLSQTzC5iuluJDJ6ElIXcYqhfJP/ADjl+afluDWJj5rW
11LWLiw1DUrpPM+s363dwmkW1ldwhLqBVt1knhcxzQgPFFNGI4
kFlbR4qz7SvyT/ADFi1Oy1ifzpdQNZXOlPZaenmDU7q1t7UauJ9R
t7hriMDUDJYc4oprmIyK78V9L0oplVZf5q/Lvz7qfn7SNbsNaA0GD
UIrqe0bXb+1RYUt7eIobK2twtwzMsrKr3UcCk85YbksBEqwnV/wA
g/N1j5p856x5e1WT6j5h1WDVZYJfNmt2bSONNisvTpCkwtxBLF6
ymE0uEdLWVI4bWHFWZ+fvym87ecIvJNkPOl1FBYWMdtr9xZah
d6RcajMt/o08k0YsaemZILS8T4XRkFxwjYK7sqrzXz3+Qv5teZfL17
o2nfmZd2LNAksMtrq13aXxvI51tzH+kBbztFBJpqlOX1eZo71zeenL
IgLKsVuv+cYvzD1/R4tH1vzJfXsFtoVpbRtd/mBrctxNqNtexXK+rLp
2naUhUxoUe6lguLh/3bJHEVlNwqzjSf+cfPPunakmtp581RLk3Wq
XjWUnmjVbzT0kk1gTWKCK5Qq0UOmNLbvGUETSsrtE7xwzRKv
Pvy/8A+cXfzZ0mxmtfMn5o67fXC3V7erct51v5xNeG0eO2lSKDS7
Bra2+sFZWsGlvLdQoXlKvqLKqzryl+Qfnryhruky2mqs+nr5gvdZ1K
SXzjrkgukuhA3FrBoOLsrCUJH9bS2FRJLBOWCQqt+Yf+cX9W1T
znr2tWmsXdrY6lrg8wLPD5o1mG7ScaDJpSwJAtY4Y0nKyloZk9W
IrbSRejbRRsqwq4/wCCfPzi8z8/dq/5p1jTrrTYb3RNS0y2sPOHmey
eS6094xO9yFVooBOhkIS1jSBGRP3DO7Soq99/Mv8ALj8xdb1x9
R8oedRpVoEiuIrad5nUagy/UZmdaOjWws3eSOCgX68sc7ftHFW
BflX+Qnn3ybd/mfFr/nTU9csvMEN1Dpf6T8zT6nBAsjTiEJYzaXE1l
6cboj8L669YqXYBuNFXjVx/zi7+dVxoGh6fbefb/RhYXcEsun6V5/1
MNL6VtDEbg6tf6HeSem0iO36OWyjtFDDgwFVKrIvzD/5xk/NjXVu
YfL/n+80qxk1O8vqmj+aLrQZJDda55g1Jna6XSdQCH0dQtFkjW
ArO8TK7hIYWdVP/wA2f+cefzj+zz856fvzZE856ZZ7JJ6V+ZmqXE1l
MNL6VtDEbg6tf6HeSem0iO36OWyjtFDDgwFVKrIvzD/5xk/NjXVu
YfL/n+80qxk1O8vqmj+aLrQZJDda55g1Jna6XSdQCH0dQtFkjW
ArO8TK7hIYWdVP/wA2f+cefzZ856ZJZ6V+ZmqWwtdSiNnHYeZLj
Qrm401UuJqXOoRaZflZ1nuBGQLWRZbe1h5MkklFWd/nn+Tfnj
zLS10zStXKWK2k8ta5pV611r19BHJeX+nTn+TWkMj2djXZxRXDCWRW
aWZjHGnMpYtL6UkKqE1H8lPZs7m9tNE873J0tLiX9Dte65qM
pyy29kfrU7lJDqLJcdcbS5kMHpun7wfYRViXmr8jfzk6Gnm6w
VZ15I/J3zr5e8nU1ZnrvMEN1Dpf6T8zT6nBAsjTiEJYzaXE1l6c
bFvRkvl0nUP0jfzXsk9xp2uWq3c0L2/CCVW1C3jASWUrHE8glr6cI
8V6XuIrOWETcGeBJUeOrIFCrx28/wCCcO/OHmHzHc+ZNV84XMd
wx8vNYiHzNrkv6PGm3+sXDxMGeNL0RR3VmIZLhOUjpOzrEZH
aZVmX5Hf8AOOv5h1Gn+oVcD/P0GaLD1sn1a5njl86XqCXy5iPiqXzXX
8V6XuIrOWETcGeBJUeOrIFCrx28/wCCcO/OHmHzHc+ZNV84XMd
JpT2bGUaVpbfV0+q3JNs/qonqcOUsU0yYqhH/Kv80fNvmvzbqFnr
1/oOntqs8Mc8nmXVme6s1urOQJb6ZZj6ZNZtZ2aJGkpuHZifSlT03c
hVM/zB/5xs83+cNN80+WWYfNt2uj6hp+oWJP5j1l55IZAWnfdncR
l2KrDchJprsTyz3aB4LhHilkUqsJsf8AnHH84Nisv
tdNl/MHU2skggu3TOpR3ctzPS3Z3rJkDQdntezXN/S3SsEsRJ
NO/wCCcc/P+hz6rceX9ffRJdX1CzOkfzhr2tMoj8zOe2tBU8Sl9l/uQj/ehbo
QyrdtwmdOJaNWs7dWVZPE/tfqXGTS9Oi8x6pc
2tozXNs0kVzJPVta1JTDHPxe7iYQp0/BUX0opVVfY+KuxaV2KxKuxaV2KxKuxaV2KuxaV2
uxV2KuxV2KuxV2KuxV2KuxV2KuxV2KuxV2KuxV2KuxV2KuxV2
KuxV2KuxV2KuxV2KuxV2KuxV2KuxV2KuxV2KuxV2KuxV2KuxV
8b5tXWOxV2KuxV2KuxV2KuxV2KuxV2KuxVCw3aTsyLWq9ajCQ
gFFYEuxV2KuxV2KuxV2KqM862682rTpthAUldFKJkDr0PjiQoKpg
V2KuxV2KuxV2KuxVCyXaRSLEa8mpTbbfbDSLRWBLsVdirsVdir
sVdirsVQtvdpc8gldqVqMJFIBtFYEuxV2KuxV2KuxV2KqM86268m
rStNsIFqTS+KQSqrr0OKr8CuxV2KuxV2KuxV2KoV7tElERryNO22
+GkWisCXYq7FXYq7FXYq7FXYq7FX055G/44Wn/6r/8AE2zX5vq
Ln4vpDLMqbHYq7FXYq7FXYq7FXYqx3zN5v0HyXbRXvmHW7H
SbaWaO3jnv7uK1ieeSvCNXmZVLtQ8VBqabDFWE3H59flIZ32oa
ZP8AmL5civdPnFreWr65YrPbDOYxFNGZg0chYFQrANyBFK4q
mVh+bPlK7v49Hm8baatLJqCw6bNdqdibyWOwubm2lmSKG4kJ
Tlayk/tR8HSZY5Y5Y0VS7y1+e35c+dd6Nqur/VpLsWdjq
MFzIYYpWhkYek7A8HRlcA1/AJyO/Lvy/o+u6ve5yHvxGgJS0i
dtD0+TU9RsRqdjPfW1siowLQ29xLvJ6kyYjAY82ljVSWdQVVUt0L/nJ
78vtRbWdX1608umEarJJZatqFgI4NLuRrae4RLW6uSFlh5QsQVe
J3Vlp+18OKsw0D86vJPvHJPPmSKSG5s/M2mG82mG2u7mG10+f9J2Tt
tdr9WEc7MSUuEHpuqS/tCP0nikkkVZD5P+g+YNP1S
bTJzbX8djew3L2k4LAxTrE7GNwVYcXodjzGl16Wd4iprtaS
+8ZPRJmg1fzHa29mdLsGjp9YZx8cs6dvtvZ6ZmF+R+B+Kr
1HU/zH8p6LEJtQ8aRH69R59Qt4lP6O9l9C83eQD/R5Dwm/30/
wvxbbFUr8wfnF5B8ptc0Q9MuJ7M6jFDe6taW3DmBlGZ3a6RSYBhbm
KpaELG59QDhRGNaKaKqt5+anqn+anlJ56ncS8dl2M6Ff2pQQQsCyyvHG6qAuvzn8mjpprmTTP
MFlrWj6NDPd3Gk3kxRJ6hcR+RwAjnr9lqRo9CrOdKXY5MGEjJxDDDa12IJoDXXFFU4tfZ8
nX0OjXFt5s0iaRd6IC2Ia/+hLHTNuo3wqQdnpW3uNNU
Z/5yj8g6AHZaVNcatANAQ1O3lurv8ATrfUvq8UU8cPS2pCB

ZxxWd2xZVguHaYLfKSjAI5DVUimxxVNdL/7m3R7y
30u2hvb+a8KeKedAAkYNZTXsNeKGKfdB8hzJ3jWjkH3Vhz3Z2tr
zht7i488FcZ/1yGSTVrhtaD+NvoO3MfDSKU1pG1
```

zht7i488aHFFc2/1yGSTVrRUltuM7+sjGUBo+NvO3MfDSKU1pG1
FVS7/ADV8q22laP5gTXtPm0TVHlEOrR6lZCwEUNrc3bzevJOiyR
hLd6+j6jDd2URJLJGq8x82/wDOVfkDyxqnlXSbTUk12bzC+nNA2j
3un3CQ2mo6pb6NBeSepdxM9ubydYy0CzMOMh4URsVT3Uv+cl/
ywsZIbW3886Lf3t1p+p6nZWtrq9iWvINMXlcCKaW4jtwyitPUmjFEl
csI4ZnjVZlrH5ueRfL0WqXGq+dNEsYtKlSDUJLrVbWFLOVyQsdw
0koETMQaK9CabYq158/MzSfIGjW+uXYa6tLgkRPbzWqIw+ry3Ic
zXU8ECRlIj+8eVUFQWZUqwVS25/OzyVHMsNr5isNQKak2l3jWV
9bTrp1ylvc3Li9Ky/uAqW0gbl8QI3WgYhVW/wCV2/l3x1Rv8faBx0q
2hvdQP6Zs6WdrPxMU9wfV/dRSc14O9FbkKE1GKsXb/nJLyFb6L
o3mW+1u3sND1bU9W0y31W8u7SCwD6ZLdwtM1y0/pejM1o3oO
GJcPH8K8iFVegah+Znk/SXvY77zXpNs9lare3SzajbxtBaMAVnlDS
DhEQwo7UU1G++KsR8xf85Bfl75cg8tzyebdLum8yXOm22jQ2up
Wck2ojUL2CwSa1UzL68Mck6tI8fLigYgMQFKrJf+VpeVZ9JXXrHX
tPv9L+tmzkvrbUrJrWGVHKS85nnWOsRB5oGMgoQEJ2xVL9V/O
z8v9F8qy+ebrznpA8tRNwbV47+GayLmT0eCzRMys3P4eKknltSu
KpNof/ORH5c65Z69fDzlpFrBoUsqai11qlnGLaJJzBHcSn1yI4J2oY
ZHKiRWUj7VMVes6Tq1jr1laalpl5De2V3Ek9vc20qzQzRSKGSSO
RCVdWBBDAkEbjFUwxV2KuxV2KuxV2KuxV2KuxV2KuxV2KuxV
2KuxV2KuxV2KuxV2KuxV2KuxV2KuxV2KuxV2KuxV2KuxV2Kux
V2KuxV2KuxV2KuxV2KuxV2KuxV8b5tXWOxV2KuxV2KuxV2Kux
V2KuxV2KuxVI9N/v5fkf15OXJhHmnmQZsB/NXXNQ8s+S/Nmq6S
R+kbPStQnsQVVq3aQOYF4v8JLScQAdiTTBI0GURZfL+q/8AOR
mt/lOlvo/mK0hvdQkkuSg17XNM0vUEh/R95fwNc/U7f6kU5Wohkni
Kwo8qIvqyK3Ks5K5sxC3qn5efnP8A4y8teZPMHmTUNH8uWFtJD
HDeW2qeotrBc2tu6SzvqNpbLG5klrF6sKhlKBo/55RnYssTGjsxmP
8AOPzN5W8oeX7x9Oh8x6pe2us6pJ9Yv1sS2nWdwixmOW2sGin
lcXNtHGRFBFMW9WsaVoOIgJ4QSkWp/wDOVWqWl3pum2vlCy
udRuNbXQJ7T9OTJLFcNqk2mG6jQ6YZJLBGiJe5KJSQrEqN9vA
ciRjSDUv+cnPNU9je6xYaLphGhX0tze6bFqjvNc6TF5Xl1aQtIbFm
StxJAbeRYx6wojLEObMPEP49y8A/HvfS/kTz6PzH0K41VYLaJUv
7y0QWt6L2NltpWjD+skaRlmpUiMyIv2fUYhqXY5W1ZBT0qw/uI/kf
1nJS5ojyReRS7FXyv/zkF+aPmb8q721vNJCXlk+nPfTWkk9pZcTp
+oWVuyi7ul9KGO6Ooxi4mmJWCC3ZogssnqLXORDZCILHbj/nL
C5fUtL0ew8rWtxqF9p8941mustcXNvJarYyzRvDp1leu6GK5le3kh
EpuhbkxIUkV8HiJ8NE6h/zlLLp/ma70IaRYRVzRVv/zkF+aPmb8q721vNJCXlk+nPfTWkk9pZcTp
EpuhbkxIUkV8HiJ8NE6h/zlLLp/ma70IaRYOhvraGzW61GbTtQlim
stLuRD9RubP1WvpW1D9xbkR80im9RoTF+8fE3Xw9kd5+/5yOG
mXmk2+k2rW8ElxFJcnUlm0y/Nsltd3TsLG+tBKlufq3pSXEnpCLm
WFQtSZZECDy+f/nNLW4nuZrfyfo17btfNYWixebrS1WX0L2+tJbn
61qMFrA0U31dqxaMqxde3fFsvC/FPue7kjk4x5
p5kGbsVdirsVdirCPzH8z6X5N8N8t6trGsa4dDB6kTMQqC
MXMckbSMxCorl3JiFCkkYJGgyiLL4zf8Yh5v2z6X/Os1jyN8/qP0exy
LgadZjT547qwi8tNq0eoyywQMW5XckqVss1uvZEHvyY6/4xnsTfK

eUSNFCLcrI08qDdeTRwnKmcRbB6P8AwX6nhKwdMJJlmJYdmi/KbroKZlogWR

qwjXP+cOvLOt29zp58z6/babdwul3YQSad6NxObCbTVuWeXT5J

qwjXP+cOvLOt29zp58z6/babdwul3YQSad6NxObCbTVuWeXT5J
1lS3mKqscqQ1VWaJm5FlWP/nR/zizda9omnW/kW5EN7De3slwL
m+hsPVtb+6u7+5VLj9Eamiu1xOFYS2c0cts00Lryl9VVXpvkj8h7ry
75Y1/Sr3znqq6n5isYIb+90oWWmx2N2IGjluNLgtbOKKB2dywkkS
WY8YhJI4iSirEdN/5wx8lW/lnWvLGq6lqvmCLVbG1sZbzW2sb+8V
LXVbzWY3LyWXGZ/rd40jm4SZZeEfqq9H5qsrm/5xh8p3XkjQfIM0
sw0vR5NQli+q2el2HqtqFpf2cwkt7Cwt7NQUv5TSK2j5OFZ+R581
Ufr3/OOXlvX7u9vJL7UbeW61Gw1Rvq8sCBLix1TT9Wj4BoGopns
Ig1ako0gBDFWVV59oP/ADhxoui6Zq2nT+f/ADdqr6rBrdpe3uq39je
3s9trdnaWd3E88tgWKkWVtJGftRtEqIwgLQsqzy1/5xr8r22p6VqbX
d/N+h7k3Gl28skBhsle7F9JDHSAO6POqOWmeSVSoEciCoKqWa
r/AM4qeT9V8v3XlxtQ12O1ubb6q4Gs3EkUcf1SazHoWc5ksrY+n
MxJgtoy7gNJzPLkqu1n/nFXyTr50sXZvSmn3N9eRLHLFEGuLy8u
L9pGKQhuUc9wzxlSpBClix5FlWJQf84W+T7XVdc16HV7+LV9Vn
hvX1OPTvL0d/DqMV7BqP1xbtNHE8jNcQK7QzvNab8VtlVYwirO9
Q/5x2srvy/5f0S38365ZXOi6pqWrQ6vAulNfyXGpm9N0HE+my2w
V/rsoBjt43Si8HWh5KpPL/ziX5Keyg0lZ9RTSbUrJa6d68LwQXAtU
snnVpIGmdpIF9NlllkioxZY1ejBVb5g/wCcU/L2t6zcazB5h1nTWvN
Q03Ur+1tDpxt76XS9YOu2ayi5sJnVIrt3b908TSK7LK0nw8VWRD/
nHfRJfIqeQLvWtVurBJWlFw72cU61rSOOO3tIrWGJQaJFDbxxoN
kUDFWRj8mNBj0nzho8ElxBB5nmiuLpojCrwyw6dZaZG0H7niOM
VjEwDrIOfKvwUQKvMfOH/OIPkrz5p6WeuXF5eTL+lXN3PBpk8kk
+qahYanNPJDNYPayMJrCIKjwNDwLI8TjjwVe9+Q/Jtl+Xnl7SfLem
kG102Bbeli1s7QMF3r6Gn29tbRkkkkRQxpXooxVl2KuxV2KuxV2K
uxV2KuxV2KuxV2KuxV2KuxV2KuxV2KuxV2KuxV2KuxV2KuxV2
KuxV2KuxV2KuxV2KuxV2KuxV2KuxV2KuxV2KuxV2KuxV2KvjfN
q6x2KuxV2KuxV2KuxV2KuxV2KpHpv9/L8j+vJy5MI808yDN
2KuxViXmvz1onklbRtYu2ha7kMVvHFBNczSuANkit0kc1Yqg+H4p
HjiFZJI1YE0kC0BZfmb5bvrbSbldRMP6VvDp9pBdW89rdPdqrs0L
WtxHHPG6qjOyvGpVBzNF3x4gnhKG8w/mt5a8qX02m6td3FtcRx
JKobTr0pOHmt7dUtpFgKXEpluYYxFC0knORV4V2xMgFESVz/mr
5aW2e7ivJ7lEsNP1NltNPvLqYWWomdbaYw28DycXNvLX4apwP
MLtjxBeEprpvmbTPOOkRato92t1ZzSSokyqyhmgleGQUcA/C6Mv
Tt4ZKBthMUmU+q2mhaXNqN/OsFraxPLK1aIiVJO1SfkBU9BvjIr
Fieh/m35W8xSJFY6hKzSS20UXqWN3AJjciYwvEZoUEkb+hLSR
C0fwN8WREgWZiVWb81fK8F9e6e+ouJrTkJG+qXJhZkmit3SKcR
elK8cs0aSJG7NG7cXCmtHiC8JTHXPP2i+XpdRt7qa4kn0+3s7u5
gtLG6vZo7e9knigkMdrDK5VmtpQSAeIQs/FaHEyQAmt95ksbDS
W1us1zZiFJ1aytZ72WSNwCpihtY5ZZKgggIjGm9KYbWkn078xfL
mq2811aaoksUOlWetyMEkHHTr0TmCcgqDRxby0FOQ4Gqjao4g
vCr6P540jXdRn0q1kuBdQwJc8Z7C6tlkhegDwyXEMaTKCQGMb
PwJAahIxBUhjo/OXykU0eb9IT/V9Xt7G6sLr9HXv1W4ivmjEBS49
D0iSJFZl58o46ySKkaswHGE8JZref72Q/NP15aOTUeaA80edtF8
mLbNq94YTcs6wokMs8shReRCxwo7mp4ou3xSvFEtZZY0asmm
wC0Pp/wCYPl/U4PrMOohYhYnUpGmilg9K1DOjPKJkQxFWRwyP
xdCrBlHE48S8K3QfzC0LzJ9SWxuZfUu2ukihns7m1DWvH1RJF
cRRyR8Q6keoq8lZWWoZSUStSELb/md5du7+w06G7tnutPkuYbiA3Po+gsqPaTDg0gZuFVDAqS8QTwpzq3m3Td
DvtO069eeOXUHEcEgs7l7b1CaKj3KRNDEzHZFkdS5oFBJGJKA
EvX8w/L8mmaBq8V+ZbZbZTX0WTS3hgmle8VrKbUVEUaRtlWa2hkk
C8eR48QOZCl4gnhW2H5i6Dqwmm2eqwXU31e7uFrGFXsrsOc3U
DyxyQtbyRLMjq0MgIZAfh9xV4kU7yr+Yug+dJ7u00u4nNzaIzaIjzwXVj
dWU0Yd5IwGju4YmDVjJK05BSjkBJY2dErSY0nmkdZfkv8csk1RY
t5q/Nfyv5Lu2sNV1F0ukg+tPDBBPcyRXX28NQpLO1
FQULEAitZkA2iJKY3/5g6DptnNfy3bvFHePYCYLW4uJpLpCQ0UM
MMbyzMOLEiNG+FWb7KsQ8SKVNN8+6Dq9jealaagJLS0tobueX
05FVIJoBdIx5ICaxENQDkK0IB2xtaTXSvMOn63Jcw2U5ke2EBlH
punD14xNGDzUblGBp1Fd6HCCtMevPzK8vade3On3l3Na3EE1lA
RcWV1Ckj31zFZwejJJCqTK080cZaJnVGdeZWuDiCeFd5j/ADH0
HyrBqlzqFxcelpbIL1rewu7v6uHhM4aQW0MhCCMcmenBBTkRU
VTKlEbR2oed9D0ue+tbm/VZrK3sLq4QI7lIdQmmt7VvgU19WWC
RQBU1XcAEVbRSpHrdl5gsPrdhN6sIuLi3LcGQiW1mkt5kKuFIKS
RspqOoycCxmEbc6raaFpc2o386wWtrE8s0rVoiICSdqk/ICp6DfBIp
ixLR/wA2vKuvXMtnY6k8k0d0lmVa0uY63DvcR8FMkShuMltOjlSR
HJFJHIVdSuREgy4SiT+Z/lpbnVLQ6gwk01kCm1uBGWeYW/W9IZf
S4TlJSI5BEz+lIeEnFtseILwO1dsqTXdrqN863NrDaTy0nRhxC9UzbLfsk3NqGmQWTXs83kFvXnCQXVVm
cXVwY7xrlYTHDbRSSSFvqk5IRWKrE7sFQcsTIBRpM2J6RE7sxFtvdZBdVTHHoOlzbkrJjxIjPTeZDQVBvEl9ncUNPTDVkc9k4wNZVRWCP5v3aklZXlPVG0gheEZH4twyLT3IxyTJOjzc2w0ufNuxnKrnpDB6zlV0XtTbMQZNCqWN1WsbC2mQD8H
bBxDmnhKLbz/AKLHe6t6T6ZaJvQOmm9Xc8e8fj3CoaVRUq9Fo8N0u68qDFtbmNHgjKtRcEAdr8FZswYNsnk9BHIwdd3obVG1q6d8m9Sk+o9i1ixm7s3

Lu2sNV1F0ukg+tPDBBPcyRXX28NQpLO1FQULEAit
ZkA2iJKJ1f8yvLuiWUmoXMhCCMcmenBBTkRUVTKlEbR2oed9D0uenPLxT6Kp0ZVXeL3yJcRDcxSyc
FjdmKKyqiO5IVGITIKIt3H5l+Wrax1ubE1fsBXbmhh0tI6zXKNN9Ma2nT0cu2
xWs1tDGkSM8sky3cHprGrlzsLDaH+avljzQijzZYWQXXkPSd7nXWZC1ziZOFwjCUf68e
xBHcREWlysBEkEd0sZnaIRCf0JUlMBcTNg5jC74iQKmJCI8x/m
V5e8rak9tdsDZFQtjsDdEq21bY6dyKWuzEc6yyaaYpcej6Lukas5jR2k4gn

V5e8ozXkOs3c1mLSyudQlmlsroW31e1iaaYpcej6Lukas5jR2k4gn
hQHEyAURtF+YvPej+VmuI757l5IIEupIrTT7u+lWB3aMP6dpDK1
OSt0G1CTtviTSALSjWvzb8peXXtl1DWFhSe0W/E/oztbRWrrI8cs9
wkZigWQRSen6rp6hRhHyKkBMgEiJTDyh+Yug+eZb630i5ma4sR
E11b3VldWVxAJmlWP1IbuGKReRielV6CvQglErUxpm+Fi+nPI3/H
C0/8A1X/4m2a/N9Rc/F9IZZlTY7FXYq7FXYq7FXYq7FXl35ieeLvy
bqv5eW0S2ws9e8wnSdQmuKgwwvpOpXMBibmgEkl5b20K8g/IS
FAvNlZVXgWtf85Ja1H51tvKumW2nPa6jf8AmHS7bVZUla0s59Mb
Qoke7dJwCPWv7mD014etdLb23qQMzSFV6P8Amt/zkl5Z/JfVLP
RPMMU895c6TqmrRLZS2BlmTSrG7v50Szlvlu6mKzl4yeibcPwje4
V2AxVhPnD/AJytj02yvbbSPJ+sNr1mG/SFleRWKDRgGtOEl9/uQ
QOkiXcLoLR7l+LjmqkMoVZr5y/Ol/KEn5rpdT6fbnylodrrFms7MrSJ
cW90yvMPVBaNp4DGvAJUhkBLYqify188+btR8wa9pfnY2GnS8b
m70rS4NOmSY6ZBcmFLx9Qa+mhm9RWjZ4fQtpbZ34OHXhLIqw
rQf+cxfKPmR7b9H6Nqt1AXvlvru0k0q+s9OSxeySWSe4stRnikWt9
D8Nq1xJX1FZFaKQKqynyT+eV3+Yvme/0nSPL1xaafFpl7dWV5q
Jt0TUZbe9+piSE211cSx2/NWBE8EU3RglNsVYLp3/OVa+XLbXof
POiSWd3pMmrlbyGbTrHSr+DS9RttPuGt7nU9ShWMwvdwchctb+
oWYQCUqyhVP4f+crtF1Q6eNF8n+Y9WGpXNpZWDW9vYQR3d
3dacmriGN72/t0DJZs0rFyifA8as0vGNlUb5H/O3VX/KzRvzM802M
Vymu2fli80yw0WEpcyNrtppsUdswLkRerJqNzIiM0yRJC0PqPVJJ
CqiNU/5yc8v6FaiTU9C1e1vV1EaVNpnp2Vxew3f1WnUwMfS85aaN+
K3kQPPpySVY/DyBQsqw3zd/zmPp9Q07R/7pCA2Hdj7UG4JB+N5XJ
7W/u5NTa0F+9pEltfOsrRW3KV5EZoOMb8JXIAKqdS/85aaBbi+a
byn5khEc8FlYieytoH1O/mms7cWcEct2jwzLLfQI31xbWNWZhz/dS
8FUqv8A/nLW00DzJB5Yv/Il3m281O71KK0ey0vQUv5NGgNhpVzJ
LqU1jfXcTRo+oLylhJpvGI2EYmnVekRfn1YTeS9X86pZcyZ
W0umehaDU6o6KWkha7CWqgOJH+tyW7QxVknWJBXFWPXf/A
DlN5XhtdNltdLL1O/u9SfVILSwtBYyXEtxp+s2+vc3CmG
RplhaJXd5I+NCqivyr/Pa787qvl7XPuKuo6Jcx3d7FZSXCWpglFp
HbyTWzPa3t1/pNv66iVqLbu1Rbyy8GoqqrH/nKfy2ylq31FhpxZ
ktlrtvoF3Ja3Gk3Ftaz3D8I5bi6i1FreFGNAIpJFumcrCtuZZ3SJlUu87/
APOQ+veveWvNk3lux/LnVb3HRU9sfUmdmVwGJk3q12kWtuqQrvEzK
hCYnRoAS1xwT01lrRvT5Kpj+V3/AHzkgJR0UVqAxPHkqxa2/5yP
HtLnzPZWVjcXetJDZ3ESTNaXmlfpT6nOUXmXS8toql4+ThxxnjD
K0kMCrMk/5ya0aeSw5m+wpNuZ93kSRWkxAeVZFKhXjVnQMqkmr/wDOYnkbRbdXVZ5bTV5ZtTM5ZtMg
9W5tILFZblXjtZ7q5q5gCLLQy2gg9K4ALLQy2gg9K4AbjHNJFFyLSLirCdV/wCc17R
dKeeH8tfO2mXjaPf6rImq6DbQ6WRLrFOW1A0Ka0yFZn5Il9ULT
MX7yCJp4pZkGvQbn/AJJyt8unVNRPS9B1XW9VstaTQ3stj0i8
lad7bULsOWj1P04l9LTpy0czL9TLA9PSxFQoYzcVevuLz1PsNJ7vP6V
bUbDznpM9/pXoQlJ7hwbWaMh7iSGKnt8Fa7nkLUm1FtV4J8C9G43I
aQxPIXj4xrJNWJ39L0mhklVYdrP/A49zk1I
pGm6LFqGo3dneretDexJa3UPIs6hOTQhHRmVey+c/z
38u+RdV8o6RqcU8I+Zw31JWls0VxtyDeE0PxenbyL
Q+sY9qqvI9U/5zAsH8tWNvvrFzpc+rW2k3MOnRTx2CWa3a
X05fUkhEHF0LRpObrqvoBgcVfWGgX8mq6Zp17KFElzbQzOF
hpEViBUk0qdt8VTbFXYq7FXYq7FXYq7FXYq7FXYq7FXY
q7FXYq7FXYq7FXYq7FXYq7FXYq7FXYq7FXYq7FXYq7F
XYq7FXYq7FXYq7FXYq7FXxvm1dY7FXYq7FXYq7FXYq7
FXYq7FXYq7FUj03+/l+R/Xk5cmEeaeZm7FXYq8N/MDyJrWv+Z
LLV9KMS3FYGTT7i7HqWlvewTgmGeJJLZuOXdkr6bW6SGjKi
yQlHdmDswsryp8p+R82t6t5d86HfNESeS+ldrLZ3Fu0
S28F08EMQkp7gqaYSPW9tBHcMxLKgEOpSZdAAynzJ+U3mlrQL
uPMbeaNPD25tvG0LFLo08o9Y25Sq9NTRJhNXk5VIWpAzMyQL
GSYm7QJCkm1T8gpLXRr7SNI1t1NEzAB5AVLhQWsQd2NQaR1t8
iWJ/rttGty0l1JIpFZQxHJTQFRwaJ43o/kXy7eF+WfLSuu5u5vtT1
CWNSCIP0jfT3i24ZZBl1mMeIOYx1i1frDLhFx2yGlkXBDqUXvvuk
bS1tzcPDq+gXXxxieixXosQYpKp1eXmIHxBGhIlPo5pP/A
Dj/AH+hp5YuR5nim1fRmQpm5Ui5AOBqsQAYYViDYZZoakZOtRrt
1J5Z2SWL1eCRqsQAYViDYZot/yBkvJkN75V1tV0+OKkN75V1tV0+OKy9Ixe
v5jtfMdwk7GdxMzy2yRYYvTjL1WRmJw8H4+No/x8KTnzL+W

A4FBuh45wBvv9OwaNkKZ3XOPwe4FHEwq8/ID1NA1ny/ba/ba
LPynczPZNJKun2djqyqFvEYqXCIsgmvTLVlcFAYafEUSHcUy10
1IYUuTcXkl7I0yOsFII44FaOd4ndyqqOA+RMGQm+j7/AHsh+afry8c
mg83ln5g/l7qHnDsDXYZYWjnuW4gs7zniW4W4tzTNVtdQRHtxNBJI
LkxoTxcBfqwJZG4c6pRtuSS5/IQmz12L1
mljhGsSSTrwniVXmn1Pm4ncsnCNowo9UPEOBeNP9K/Km+0WN
M8xrrkMmqwx6evSPYN9XuBq19PYwgrzDJGXv3Rn4MgHYfSlYX6g4
J6vBkklj1Xi6JPpP5K6XqsYZarZRSqXnGqCe0JL8lxXDWLq4
urm7ju4dRURaQoo4mkSNEr4BBeJPLn8qrp9Yq7g1hBY
6VNNeWcd3W3FeahdCbMbWYr8f3HGUN6KaVgjFSWWDJRHHrfYNazIDVzHaUUGBaVUucPLq8KSXhQ

```
6VNNeWcd3FeahqEd7NaTWbMb29v5f3HGUN6Kwr8aA89zh4V4
kuH5QahY6L5U0jStctbX/AAkiroUj6bLMLcx6O+kxtOpvVM7IJp3+0
ilXRCpaMyuOH7F4kPa/lDrltp3lO2XzHYrdeW5pr+2uF0m4Kz6lcW
Oq2U9xcrLqUkkolN+szL6okaWOVmmb1x6LwrxIr8q/y/1vyxfSza7c
w3L2NtLZxXkMBtjqM15P9cu7ySH61dEFm9NBykB9RJykUULxrj
GNLI29a0jrL8l/jl0mmL581X8kNR8xeY/N+ojUf0ZBq8t/aTv6Ine707
U9N0S1uDAyzxm2nQ6Z6aOyOoHx+mzEEUGFn8eTfxJ//wAqc1fT
4tOi0jzJa236M1zWNesjPpTT8LjV59Ye4SQLeRB0WPUgsXEIVaI
u5kWX04zw/j5o4kJb/kAmn+WfOvk+y1wrpfmfT7iymae1M13CzaJ
p2hwyCYTIr8Y7N5JA0dZXlWjxiM+q8G1Lx72zmD8qrD9I+ZdQub
+/J1nU11LhaaheaeImGm6fpxQmzuIvVFLJXBf7JdgoG5Y8KOJjU
n5OXOrX99qOs6taTS3F3oE3+iadLbVg0G/fULRJmlvbh5JvUKB5
eahhGB6VCRg4U8SA1f8AJ3zBqNnrcEPmixjk8w6tY6nray6PO9td
Jb6ZYafLaxxR6lE8cM5suTq00tY5DA/qJyLvCV4k2138p5tda81TU
9RWfU5/8ISTNZ2noJIfLGpHVkjiimuZAizzPKBylJjWQBpJOAOEx/
R9iiX6ftZB5K0G/wDL3l0Q6oym8u9Q1TUpkUgiA6jfXF6tuGXZ/Q
WYRcwB6hTnQcqZPGGGQqn5geX7jzLoNhbWtt9ZeDV/L9+YhIs
ZZNP1a0vHIZioqiwlwKjkVC98ExaYGnm1h+QF1puoabrEPmKI6h
pE3LTWfTnNukENjrNrbJcRC7DSyB9XkknkSSH1/TRAkX2hDg/H
z/Wz40bH+Qgf60LnWg6fpi01SzWKz9P0Fi8wr5jmjctM/qvPOoRp
PgARVIj5cy7wfj42jj/HwpU8z/kpqHmjUYfMEvmG3g1sQafbvdRaY/
oqttZ6paSNBA943ps36VuHiZnk9Oqq/rqN0wvdRKmWXv5Xx2Wn
y2vl68MEjxC2Merzajq2nG1YBJIjYNqMEVGSqrQhU7KV+HDw9y
OJhOk/kB+h/LXmbyjFraSaV5htBa3iyWTesFXR9M0UCORLhQqm
CykLDiW5TJxdPRPqgQ2pPHvaI8wfk/5i81w+frTVfNNhJb+arO60s
NHosyXNlps1pd28cEcjak8bFJJkmL+kObCZSoEkX1ZMSb81EqS
vzH+S+p3nmC1vbbUA9u+qLdowgEf1O3fUtP1W9E7NOxuZJ30+
O3gZIovq8cjli5UcgYbpEnvtx/vbH81y8cmg83z7qv5Iaj5i8x+b9RGo
/oyDV5b+0nf0RO93p2p6bolrcGBlnjNtOh0z00dkdQPj9NmIIoMLP4
8m/iTWX8ktWtoltdK80QWkK3XmC4Rn0ppZ4h5gv729u/TcXiIsiLP
Elu5iYRmORpEmEwSI8COJHT/kzd6ebg+X9YtLESapFqyLcabLd
qtxbWdlp1qpAvoaxxWtsVI2Z5TFLyX03SZ4O5eJR8tf845+XvLl7D
dR3upMltpdhpsEceqX9vxNrBFbtdN6Fyi/WZYoIY3lRI2KJxYsGbE
YwFM1uv8A5GyeZjq9vf6xC9jc6PqmhWqm2upb1LHVWha5W5vb
q/nkuD+7YRlRD6YcgA0GJhaidLvOX5R+Y/Ml1r1/ZearGzudatNN0
27EmjTTQNp2n3mqXKQcU1KGQNLHfrDNIJRyEcjRrEZV9FMSV
Eg3q35J3Hme81Bdd1WyutIv39W406HTJbf1Xgilt7RGmF85EMU
TRsyIqM9xH6qyRRuYAmFrxUiPyg/K64/L7UNZmknuJIHtNPsI5Ly
4a6u7ya2mvbq5v5ZpJZpD673gRI5Hdo44F+IB+CsY0spW94ybB9
OeRv8Ajhaf/qv/AMTbNfm+oufi+kMsypsdirsVdirsVdirsVdiqQ+ZvK
2i+ddNudG8w6RZ6tpt0FE9lf20V1bShWDqHimVkajAEVBoQD1xV
KrP8uPKen6dBo9r5X0uDTreyutNhs4tPt0to7G8KG4tkiWMIsMxR
DJGBwfivIGgxVLdc/J/yH5nuoL7WfJOh6jdW9qLGGe70m0nljtAGA
gR5ImZYgHaiA8fibbc4qq+Yfym8j+bbuG/1zyboup3cNz9ciuL3S7W
5ljuvTih9ZXljZhJ6cEScweXCONa0RQFUR5l/LLyd5z1HS9Y8Y8weU
9J1bUdLblYXl/pttdXFmwYPWCWaNniPIBqoRuAeuKojSPy88qBf
6xquI+WdMsr/AFli2p3dtYQQ3F8xrvcyIgaY7ndy3U4qk/l78m/IHlG
C4tdC8jaFpcFwrJNFZaRaW0cqMIgVdYolDAiGOoI/3Wn8q0VTXQ
Py48p+VNT1TWtE8r6Xpup6q7Sahe2en29vdXjs3NmnmijV5SW3J
cnffriqjr35YeTfNMMBtda8paRqMBadzFeabbXCF7ieK6lbjLGwrJPD
HK5p8UkaOasqkoSb8ofIlzoX+F5vJWiSaHzhzk/Rb6VaNY84FRI
m+rmL0uUaxoqHjVQqgUCjFU+n8leXXrrQR5Vm0Gwk0IWsdiNKez
hawFpGGjS3+rFPS9JVUKE48QoAAoMVY3ZfkxP2nT2N1aeRdB
gnsbeG0tJYtEkt7eFxqcqtuADiqceY/y/p8p+cbC90rX/ACCxpeq2F7OI1dWl9p9vcwXFwgVVLjlKorsMV
Urv8s/J9h9YSaVdeVNJnsJEmie0k0k063aOhzxYrYUNg6ooYEU
YKoNaDFUkb8jvy4a3020P5f+WzBpBdtPhOjWPKzZ5PWdrZvRrE




































































...
```

```
XYq7FXYq7FXYq7FXYq7FXYq7FXYq7FXYq7FXYq7FXYq7FXYq
7FXYq7FXYq7FXYq7FXYq7FXYq7FXYq7FXYq+N82rrGW
635v0/wAkaLpM0+nT6je6jMtlp+n2aQtd312Y5Z/Ri+sSQxAiKGWR
mkljjSON2ZwFzDyHdzcY2V/J/neDzVe3Ol3fli/0PUba0trye01JLJn
SK5muIY/jsrm6hYk27H4JGABXflyVYcRZUGR6HrWna/ca3bW1s
VfSL36hcF40AaX6tBdVShNV4ToKmh5VFKUJeIrQdpGtadrV9run
wWxEuj3MVrcF40CtJLawXalCCSRwnUGoHxVFKbl4itBkP1SD/fK
f8AP6Y2VoJXf3dnpbxfWrdIrdwAbpzCsKSvLHDFE3Jw/OVpKJRS
uxDMpKBmytBF2kcdzGXksDbsHlXhKIixCOyq/7tnXi4Add+XFhyV
WqobK0ET9Ug/3yn/AD+mNlaDvqkH++U/4Af0xsrQd9Ug/3yn/AD+
mNlaDvqkH++U/4Af0xsrQeYeS4Y31fWlaNSA70BAIH7xumZWY+
kONhHqL0/wCqQf75T/gB/TMWy5NB31SD/fKf8AP6Y2VoO+qQf7
5T/gB/TGytB31SD/fKf8AP6Y2VoO+qQf75T/gB/TGytBj3mjWtO8p
WI1C8ti8RubG1pFGjN6l7dRWkZoxUUDyqW32WpAJ2LxFaDzS2/
O7yzcRebbbhtNu4rfy7Bqdw08kEHC+i0q4uLS8a04zFj6NxbvERKIS
TxdeUTrIXiWgqf4ys/O3l3WJY9JuNKvtMvY7HUNPvRbfWrK59OC
5EcjWk1xCS0E8UqmOZ1KSLvWoF2A3Jqzj0vSPKttC+k2BaJCTE
KkqK98jlPqKcQ9IZB9Ug/3yn/AAA/pldlsoO+qQf75T/gB/TGytB31S
D/AHyn/AD+mNlaDvqkH++U/wCAH9MbK0HfVIP98p/wA/pjZWgwr
WPOGkaI3mRZ7RydB02PVLrhEh5QSLcsBHVhV/8ARnqDxG677
mkwCa82JIHwU/Mnm608svpLT6HdTWl9Pa273sK2voWj3c0dvAJ
hLPHKfUlkVR6McpFasFXfGIJ6rIgdEn8yQxr5n0hAihSsFQAKH96/
bL8Z9BaMg9Yeo/VIP98p/wAAP6Zi2XJoO+qQf75T/gB/TGytB31S
D/fKf8AP6Y2VoO+qQf75T/gB/TGytB31SD/fKf8AAD+mNlaDvqkH
++U/4Af0xsrQYbr/AJmt/Luo6XZXOhXL21/LFbrqEa2ptYp5mZY4p
FM4uKsQBVIXQchyYDkVmASObEkDo7TPM1vfa5e6BcaFc2M8
MTXEEtwtq0N3AsnpNLCbeeVlAYrtKsT0YUU0bikGrtQRdUkH5cQ
xyS6tzRWo0NKgGm8mX6g8mjTjm9R+qQf75T/gB/TMWy5NB31S
D/fKf8AP6Y2VoO+qQf75T/gB/TGytB31SD/fKf8AAD+mNlaDvqkH
++U/4Af0xsrQd9Ug/wB8p/wA/pjZWg8+1Dz5o9jo3mbXU0+e4s9B
+uCVooYgbmSyDevHb+o9RLFE9RWXl8JImImwO9iZCie5D
eZLhtR8tx3k+kTaXPI6FrS6+rNPCeRFHa1mniJIFfgkYUPWtQLcP
1c7as30sw8t2sLaXp5MSEmCOpKj+UZXkPqLZDLZjHpCdfVIP98
/pldlnQd9Ug/wB8p/wA/pjZWg76pB/vlP8AgB/TGytB31SD/fKf8AP6
Y2VoO+qQf75T/gB/TGytB475n/N3RtAvPMGn2n1h+3trrVPXXs
Dp8a2cFwk8gaSS/u7WOqJDydQxdVkjbiQxK2xxk1vuk1Pk1vvV8uf6La5TA6
XXu/SnF759g0+y8talN5W1FbTWfqCySslip02S/eGKGO8jeWTkZ
JlRhAk4Vq1PHcgRO4vl790mQfmQ225+7ZS1mGNfNenlI1Cll6igod37
ZdA+gtMx+W9P+qQf75T/gB/TGytB31SD/AHyn/AD+mNlaDvq
kH++U/wCAH9MbK0HfVIP98p/wA/pjZWg76pB/vlP+AH9MbK0Eo1
24/Q9jcXltos2pyxheFpZi3E8pZgtENzLBEKVqS8iigO+Eb9UEV0Y
5onnXR9ek0SGCzkSTVba+uY0kijBh+oSwzxylXYc1klC/AXU8W
IYihaRBCAQU20vWtO16bVoLK2Lpp8ptpLgxKIHuFB9WOJq1cxG
iyEDgHrGGLpIqA2F2LyvM1wn055G/wCOFp/+q/8AxNs1+b6i5
QyzKmx2KuxV2KuxV2Kvnv8A5yTs5rjyxYzR6jrdvHa6jFPN
aaDBrb3WpoILhFs3m8vA39rE0jJIbiP4UaNBKskTPE6ryiw/Mv8A
NPS9RurlPK0dhoFrXcOrXcQapcXZi1K6t7Od0v5Lp4Y00+JnuLgi
F42WJq+iHadVXkHkz/nLn/16
1/RenyR2LetqMt2LMm3oZi4lLi88ilMMHh4z+iqz/8vv8AnID81
NWgWuqXGgRSW1ythMNWh3bpGhIJcymkVbUHdXoHmUeWiecUyrk





























































































































XYq7FXYq7FXYq7FXYq7FXYq7FXYq7FXYq7FXYq7FXYq7FXYq
```

```
9ZuTPLqhltbaG+uL1/QUTo0iTxKbVY5HRV6F5N/M785dM0LTZtc
0eW61OTTLP8ASOpP5X1kp+koYpVe0Glw3R4tJKpRryDhangJ+
Hoz24RV6pov5n/mta6hf3WteQHv9PlluobPSNIt1i1O3NsLT4pb7U
b+CwuFkM0vEg2y8YC0bTs4jVV5r5e/Pr82/NmraxZ6R5etZoE1bU
tNR5/Ler28OlfVPMi6RH6979akttSZ7QTXEhs2jS3eBo5mAkUqqm
Hm/wDMj88WstTs9M0q1sdQs2uTcXMfljUb6KCGyvo4o5oB9bVL
79IW/OZILcma1X91J6klGxViekfn1+e0snm0az5Z02xtbTUoILG4tfJ
/m+/ubOxaS4U3M9n6MCaiZFSIhNPu2eD1azrRHoqyD/lYX5w6V5
j8xmexbX7aK+tn0poPK+s6XBa6VeW2ll5nVryRL14PVuXa2b/SxN
byono/WIYolWZ6b+Z/5u3moabM3le1/RMU+mQ3XPR9Rt7rUIb/A
Fo6abu3DzsbEW9rS9lgnimkVF4yPEr+qir6/wAVdirsVdirsVdirsVdir
sVdirsVdirsVdirsVdirsVdirsVdirsVdirsVdirsVdirsVdirsVdirsVdi
rsVdirsVdirsVdirsVdirsVfG+bV1jK9d8n3fmnSvL91pWppp2ra
PcNe6fcz2xu7YTPbz2jrcW6zQNLE0U7/Cs0TcuLBxxocLJzc3Hye
B3v8AzirrGrrfXesecNP1u+u7i3nktta0S71XRCsQv1MDWN7rEszQ
f6a0kcRvOMMyK0Y9MLCtdNiWn/nDiWOS9MPmLSazWsUK3s/le
OfVZWXRotHaK8vJL2lzZusYmNv6UbeoE/ffAKtIZj5I/wCcXh5V/Lr
zZ+X915iFxFrrzBZrW2ubSO2tzFHBDbKpv5rgxJFEsZ/0pZGjqFdC
QwaV5FqX/OFEum6L5e0bTLrSp7KzXTNPlt00u7M1jarqU9xcT6T
d6lrF5NZ8orpxPGz3HrLGiR+l0xpL07zB/wA4tXXnmDVW8267pGr
3N24ljSTy4Tp6vH+hjF6tpPqE5kH+4rjIFlj9RJ3VfTpVmkMP8x/84Q
2nmDXZ/ME2tWV1eTWWtWYe/sdVlEC6pLdyNHDFaa5aQfVx9Z
POKWGVpCvISx1UI0l9leSfLz+UfLug6FJcR3D6ZYWdk00NrHZxS
G3hWIslvD+7hU8arGnwoKKuwwoZPirsVdiryzyT/wAdjW/9d/8Ak4
2ZWf6Q4uD6i9TzFcp2KuxV2KuxVifnXysPOOmLppufq9L3TsrDWLm51C8tnf64FlL3UsXFvTVBbQLAYmdjcBpV2hfl
Xo35PeRZtA0W3t4Y2upLy4NrZwWUL3NzMJJDHb26rHFGNkjQA8
8Y1RWZ2BdrtP9TTn+l695T/AOORp/8AxiH8cjl+ossX0hkOVtjsVdir
sVdirzjzB+Xy663nBjfmL/EOjw6Sf3XL0BGt4vq/bHOv1r7Pw/Z677T
E6ryNsTC780k86eQ/NPmafRls/Mum22n6ZdWd2lvcaUk0krwtJ6
6P/qwf8nXy3H9Bacn1h6pmK5TsVdirsVdirsVea+bvI975p1zy3qQv
rOC10Wc3canEoTnkv/rBR4z6V39ZVYopEfhKnoOXWyM6B
HewlCyD3IXyl5D1XSvMOpeZd5D1r3ZdZ1TT7q8bO2sn/AEbpUmnCVbd
mZXuDLe3ZldCzCI1T00dl+OtQymCKH3rGBBs/c78tf73V/wDh/
XJl2p6NGm6vVMxXKdirsVdirsVSTW/L9l9r5gFmt1Ldxi0uY7qP6f3
O/4wR/8RGU5Pqr8V/8AxnpPq3ozarr2oOdj+kJ3lbN2KuxV2KuxV8+Xn/ADjxozart6o2WN6
d20GupaRajaSXV5srYQ1GMXMxvxjcprx2pn/r//9j+WK

Wif1h6nmK5TsVdirsVdirHfNun6tq2jalZz/hQa9FD+fd+asThFbA8dzRv
tvUEPqxc2UVKguAGoWDAFTKJAO6JAkbPPfLn5Z6rf1Z6ezri/wD9MWT
K3ug6RqOl2zwabMlofrJt/QkaCW+lIlFunMG4LTEs3qR12nLICT5n
8dGEYEAeX471D8vfyLk/L7FWpDVIpodTmvrgQwWP1V2kvLya
9d7uQTSLcSo0pjikEcTLDRH9RvjwzycVIjj4bSrMpxH055G/44nk
nbmK5TsVdirsVdirHfNun6tq2jalZz/hQa9FD+fd+asThFbA8dzRv
kbC9dHAZWVlJBBBqCNiMVUr/ULXS4KsBvcIs5H2j8KVE5
6r/8AE2zX5vqLvZZ/WS+Wr9r3+H+vlBmpsGjsXUFPzh3sJt1/Kf3
B0cFWVgCrKRQgg9QcVYp5X5S/L/L1/4PGcy7+5BsJtK8seW0M0Wwk
O2wgs4JJZAFRds3Obh1bskrUs0D6sKu3fsXb1jkyBZB9B6y3cl+5ZbPDo

wyLIhKMUYBlJCuB4ExcKK5dm5P1hqHLv+sRSBGRWj2z+lqKvmQkl
Lui4pHKrU8EdvsqSFUYQGBBFfeqoxVmS3jIPCMtGcaMFsF6mmKs6xV

kbB0dHAZWVlJBBBqCNiMVUr/ULXS4KsBvcIs5H2j8KVE5
BZiACzEAeJIHXFWrDTbTSomNcSvPNZmarEnFUuk8O6LDrEPN7YNmtnvYtOa5iF5Jao
4jadYC3qGJXIUuF4hjQmKp9irsVdirsVdirsVdirsVdirsVdirsV
dirsVdirsVdirsVdirsVdirsVdirsVdirsVdirsVdirsVdirsVdirs
VdirsVdirsVdirsVfG+bV1j1HS3ghtdMjm1EwSXVY4IjJGpldUa
QrGGFWIRGYgVPEE9AcxMh3cyEdlOXzHocC3TyeZ7dFtSq3Ba8
twIS07WwEhP2SZkaIVp+8Vk+0CMhxMuHzZH9Rf8A5bJvvT/mjG
14fN31F/8Alsm+9P8AmjG14fN31F/+Wyb70/5oxteHzd9Rf/lsm+9P
+aMbXh83fUX/AOWyb70/5oxteHzd9Rf/AJbJvvT/AJoxteHzQtj6Op
28F3Z6o1xbzoskU0MkhlZVIYEbgg0xteHzRX1F/
5oxteHzQtp6Ool8lrqjTqksLNFWSJJDAY2KkqaMjKVYdVYEHcY
2vD5sA8nxGbVdYQSNGcTfD1qCPuGZFZqHOnZb6qWVkmLQCvlc/F
i//LZN96f80Y2vD5u+ov/AOWyb70/5oxteHzd9Rf/AJbJvvT/AJoxteHzd9Rf/lsm+9P+aMbXh83fUX/5bJvvT/mjG14fN31F/wDlsm+9P+aMbXh83fUX/wCWyb70/wCaMbXh83fUX/5bJvvT/mjG14fN3ll
ADRja8Pmxby75r8veb59Utdd1B82WuqT6VO1rqvEjfW1zlMV
wsXIxSAqwKuA1QdtjjxyZFx2a0TWfjW99ovVxc2moo/W4f,
U9PkkkckfOOb03WqDqjqVYV2YEHcZbgPqasw9Kd+WLRpNKsW
```

U9PkkkckfOOb03WqDqjqVYV2YEHcZbgPqasw9Kd+WLRpNKsW
FzKlYl+FStB96nBlPqKcUfSE9+ov/wAtk33p/wA0ZXbZw+bvqL/8tk
33p/zRja8Pm76i/wDy2Tfen/NGNrw+bvqL/wDLZN96f80Y2vD5u+o
v/wAtk33p/wA0Y2vD5pbrF3ZeXrK41LVdaFjZ2yl57m6nhhhiQftPJI
Aqj3JwjfYBBFbkrI76wmtLS/j1xXtLz0Pq1ws8Jhn+sECH03A4v6hY
cOJPKo41rj8FrzYR5igKeZtJQzOxKw/E1OQrI42oAPwzIxn0Fx8g9
YemfUX/AOWyb70/5ozGtyeHzd9Rf/lsm+9P+aMbXh83fUX/AOWy
b70/5oxteHzd9Rf/AJbJvvT/AJoxteHzd9Rf/lsm+9P+aMbXh83fUX/
5bJvvT/mjG14fNILvXdHsNUs9DuvMkMOqXqPJbWMl3bpdToleT
RQsA7qKGpVSBQ5IA1dINXVpsixSTy2qam7TxLG8kQkjMiJIWC
My8agMUbiSN+Jp0ORvyTw+bzz8vIDNLq1Jnjo0X2Kb1MnWoOZ
OoPJxtOLt6Z9Rf/lsm+9P+aMxrcnh83fUX/5bJvvT/mjG14fN31F/+
Wyb70/5oxteHzd9Rf8A5bJvvT/mjG14fN31F/8Alsm+9P8AmjG14f
NDXCxWjQJPqbxtPJ6UKvJGpkk4s/BAV+JuKs1BvRSegON+S8P
mxxvN/ltINWum832gg0ib6vqMpv7UR2U9Qvp3DdInqQOLkGpG2
S4T3c/exsd6XebJ7fUNAjv7LURe2tx6MkMsckckMkb/ABK6PGKM
CNwQSCMtw/VTXmHpu2SeXrNn0ywYXUq1gj2UrQfCOlVOV5D6i
zxx2Cc/UX/5bJvvT/mjIWz4fN31F/8Alsm+9P8AmjG14fN31F/+Wyb
70/5oxteHzd9Rf/lsm+9P+aMbXh83fUX/AOWyb70/5oxteHzYxpnm
jQNb/Sn6O81W13+inaPUPq97bS/U3SpZbjhX0mHE1D0IofDJEEc
wxFHkVW+8w6Jpl1pljeeZ4Le61QkWEEt5bxy3ZABIgRqNLsQfgB
xAJ6KaHVi+rwFfNOnIZXYlE+M05CvPwFPwy+B9BaJj1h6V9Rf/A
JbJvvT/AJozGtyeHzd9Rf8A5bJvvT/mjG14fN31F/8Alsm+9P8AmjG
14fN31F/+Wyb70/5oxteHzd9Rf/lsm+9P+aMbXh80s1i8svL1nNqG
q60LGzgAMtxdTwwwxhmCgtJIAq1JAFT1IGEb7AIIrmUrtvNGgXl1
p1jb+araW61K3N5ZQJe2zS3VsBX1oUFWkjpvzUFffDR7kbd67Tv
MWia5d6ppmm+Zre9vtMIS+tbe7t5p7Vm5ALPGlWjJ4mgYCtD4Yk
EbkLsdgXmmZjhvpzyN/wAcLT/9V/8AibZr831Fz8X0hlmVNjsVdirs
VdirsVdirsVeKfnr5M8zed9G0y08sXF7fUYrm9tP09qPl76/aLBPH
9X/SelRTXdtxmeKasaH1PR9FqJIxCr50i/If8AODzH5l14+YfNUWm
eV73VYru0ttC83+ZFv4ba3stWhV0XOv0e0591ZvLHDJBbBbUcY
Wcksqknmj8lfzchi8veWrHzRqWpPNY300upSebN300upSebNa08WmpG0sEl
u5bmytnM1LszTW1jIq2rJyiVYIl9NVXtH50eV/zd89+SdJsvJsumaT
5jhv5DcXGoazqdmoggFxFFPG+jBQ8k37uX0J0lto+ZEkU5jUMqw
7XPyN/NB7a9l0/wA3Tzyarfaze6pp8/mvWLWGWOTW47vTbSyvo
lHuNOjisGmhle1jQlvTThlnxoqyyw/JXzna+QQz80No2oW31q0
1iez1G7nLadfyvJc/VbmVI5GvUHEP5E/m7c7ZZ5zLTTn0q7jvYHt2gh
WNprMxNE8yuZZ2dVU380/lP+ZjvgM9s9WIDiWGaSU6R+jBQ8k37uX0J0lto
7c+ffI3m7V/zEvp7axRZNZ03TfMU+m6/YzvRLYpGL/ht/VOQQ5E/m
HzT5/v9f87atuIavHcQ6XFqPmabULeCEysbZV06bS4zayQwRKS
Spf3H1lg0siB2AjVed3X/OPv5x+2Wc0GkSaLNdvrXm
bzAJQ1pbLHeRwG3VkkiuHWixXMcttCpLRWqNQBV5/Y/lV+v+Wm
lO4ln1Z49Y1C1F5pUvnzzPZPbzw+XDUyFNQrYzQNa/FXW0H4O8
oolLcnrir6w/wDH5u0zxmZr0V7Y7mrGSq/3Z8Z3iQtDW

```
FZJoh6Ychi4VHwsnNzcfJ4VoX5S+c7DzVb+ebnQ/WiiFxeP5fkvLc
mSW91rVb1CHWYQ/XrGC5jZObPamSSVEl5LFdRVs0F5u/OHzP
r350eY/y88pecVhu9E0b622iRw2zTXDy28Lnj9Z06RFlRblJY5ZNQ
hhMhjia1kQTShtLJ7y1/PuXRhFo17LFPe2t2Ip9bXRjqOnS2IlntTcx
6chs55NQkdbeYRMIoLeNZIyk7O2KEq8qeW/z+u9B1L9Nec9VTU
bLSblbBm0jyxYTahqTvdqhuI4ZdWgRY19FkKTQqx4+onwyK6llM3
lT85rqWO1HnPU7a3tJYbYXUcHl5ri9t5dXuopbqb1LB41mh0/0JU
WOKOMyfC0TtyTFDDdd0/wD5yNn1HS2stbmtrYeWDFNBb6VoM
8b6z9ScNLcXdxexSRTi54mMQWU9pSnqKFLKil6j+W3lr8xdE86X
Fz5n1zWdV0qTT7izhaZtEW1522o3ZguLmO0gt5hPNavCVMCCO
vqCZEKxAFDyHyb5d/Obyd5Wg0gDzI1vZNp1qYrZvKJ1SOKKG/j
m/RRnpZm1EgsShv2N0Y/WqA/FcCWXQaf+e1vHcXt3qVzPJPa2
qS2NqNDC2zRR6ObiTTzNAhNzMTqQT63NJbh1j5LHGVJULvyM
0L8z/Lev2drrkGtjQZotfurk6m3lwH67d6xeXEMty2mNJJJcSQPGe
FusFrEpqTJIxSJCXuvkn/jsa3/rv/ycbMvP9IcTB9Rep5iuU7FXYq7F
XYqx/wA0W2uXenTxeXNRstP1ElPSuNQsJdQtkAYF+VvDd2btVa
gUnXiSGPIDiVXynBov5jwaF+Zmh6HomtWNvqtvqaeX21O90OO4
stU1BdUuri4jk0+aThY+s9sIGlM92ksrF4vRTkAl6J5Ws9a0z8vUsd
Z0yTTRaSLb2NrcLYrdRWETokC3C6W72ayKoIpbt6fAIaK3JRfp/q
aM/wBL2fyn/wAcjT/+MQ/jkcv1Fli+kMhytsdirsVdirsVeX/nHoWp+Yf
K89toy3LXsV7pN3F9TNqLoCz1C3uXMH14i29UJG3pib91ypzqtRl
mIgHfz/GzDKCRs8Dh8qfmFYL+XzWui3Rm0NNQSb1JtKaKS9vXt
JFvLpDMaIIXu4pWtSs0czOtvHJbOGN3FHfz97Twy28vc948zf8AK
U6P/qwf8nXxx/QUZPrD1TMVynYq7FXYq7FXYq8H8/8A5aX/AJo8
26BqVld3lvZxy6fcaqqS2gt7hNHuJLyyiVXge5ExuJNzHLDGYeayG
T4YzdDJQI+Xxapwsg/jZmXlrTtQfzJrOuXenyWcOoaVocaRTSQtL
HNA9880T+jJIvKP1kBKsyE14MwFchI7V5n9DMDe/cgfy1/vdX/1of
1yZfqejj6bq9UzFcp2KuxV2KuxVgvnHRbzVr/yhPaxc00/VzdXJ5Kv
CH6hewcqMRX45UFBU71pQHJxNX+OrheavIs+r3Enl
bULjjpun6JCdPuNMNxcvZT6rctqCC7vI4Qkn1qMKsgST1mk5xek
FbLZES6+fXy8mqII6i6I6eXTz7EXTz82X6Xol/wCXfy70mw1SIx3sQVrgM0Zk
MkkryM0nokxCVy3KQRH0g5YRfuwuSxm57McgqG717y1/uxtO/
CMEf8AxEZTk+ot2P6Q/SPt2Lt7fm5+n2KrQ8gtq/QXP8UrIn7MGr/WNaX1V7Hq/q3CjoqJJ4NcVt6/xKdw/k67w0T

```

```
ASIAEiQBsCTHv6EKf5qf8AOVUmi+UvPeu+TPL9zeHyxeppr6nfQ
w/opr1Ly2t54AiXkd2xVZjRxEsfIfbPRnS9l8WSMchA4hdD6qokHlX
RGr7W4cc5YwTwmrNcN2ARzvr3UzV/+cpfKiSCI6dqpY69rnl74La
JybvRYWnuHCpOWaN1UiPiC7NQGNcp/kufePpjLn0kaHRv/lWHc
fqlHl1gCT18mE2P/OZvlLU49D1fjeWGk3ljrt7MLi2tbmXhpcFtOay
WeoyiF6TcfSaKSRnPFxAV+O6XY2QXHYkGI5kfVffEXy5/e0R7bx
yAluARI7gH6aPSRrny+5OP+hwPLMc1nYT+Wtfh1W7vtHsYdMeC
yNyx1m3lubOXkl60IjdYmB/e842oJEXciH8kT3IlGgCb3r0kA9L6s/5
ZhYiYyBJiK2v1Akda6d72/wDLD8ytL/NfQ017SoLm3i+sXVpLb3aIk
8NxaytDLG4ikkQkMvVXZSKUOYWp0xwy4ZV0O3Kju5+l1Mc8eK
N8yKPMEGvN6HmO5DsVdirsVdirsVdirsVdirsVdirsVdirsVdir
sVdirsVdirsVdirsVdirsVdirsVdirsVdirsVdirsVdirsVdirsVdi
rsVdirsVdirsVdirsVdirsVdirsVdirsVdirsVdirsVdirsVdir43z
ausY3+fepW+jeStBvrvzHbaRb29/HJLDc+Ybry4NTUW9yFs49Rsp
EmikLlZUUcllaL0nXi5ZcHLzc3HyeR6L/zmJr8GseX/LuoeSdOM+o
a5eabPXzbZWdxp9olwsVuJbfVVtpZ74xt6jW0RZzF6cwcmZUELb
Ebq/5/+YrXU/JfmjWPLX1Wx1DRPMWoWWnWWv3EiyrbWkN5D
LeKLOCMSFUljWIiZU9QSc+a8Q2hn+mf85FeZL7zLoPlF/IkP6VuL
v0dWW21S7ubaxgCwzNPFPHpXB1SGdGb6z9SVpD6MLyybY2r
Hvze/wCcvo/yqfzNz03Qp20eYwpp915oFhq85SGWdpHtXsHjgikS
JjbySXHGfYDi7KjJKpB5z/5yd1S/124XyrY6ZfReV9QFxPDH5jkA1
DTptA1O+LzmzsLqKJv3AeCEvKzsqtJ9XBjZ21fd8Eoul45VBAdVY
V60IrhVVxV2KuxV2KvLPJP/AB2Nb/13/wCTjZlZ/pDi4PqL1PMVyn
Yq7FXYq7FXYq+I/wAvPzG1G017zhHDqkus6w0/mSCTRb3VBEF
1S21TUDo9lbx3EpjtjPpsDSUQJ6lvFHdsjmQuQrJfyi17zP5g/LXUp
vOEF/Hq0Ou6zBOdQ+qB34alLQRpZXd3GkUVfRRPVYqIqAunG
WS/T/U06j6X0t5T/wCORp//ABiH8cjl+ossX0hkOVtjsVdirsVdiryj86
9SfSvK0lx9elsLb9IaLHf3cU7W7QafLqVrHeOZ0nNoUFu0nOVXU
xJykDKUrluIWfn9zXln9fe8Bl/OSfSY/y7sp9ff3XFzxfe8Bb/M5ZFdd
EW5PkYx6eXffy2aMh9XPur57pn+Wn5pt5x89+ZLB7mCe3eAza
WtrqSz+lYW/1dVnntkQBetcetbT85PWhHECP0gZZhkx1EFMMlyL
Pfy1/vdX/wBaH9cmT7mM1PwFTEFb8H+W7SA+RB2ujslPV4/WDbj6sPzzBPo
3/ACl0j/6sH/J18cf+fe63W+t/+vS8CiAyqHVBTo9RBPjhfe/hFq











```

eWLqSPSrFVtJXAiX4lMVD/wUgP4ZHKPUWWI+kJ79dm/5YJv+C
h/6q5Xw+f3s+Ly+5312b/lgm/4KH/qrjw+f3rxeX3O+uzf8sE3/BQ/9V
ceHz+9eLy+5312b/lgm/4KH/qrjw+f3rxeX3O+uzf8sE3/AAUP/VXH
h8/vXi8vud9dm/5YJv8Agof+quPD5/evF5fc767N/wAsE3/BQ/8AVX
Hh8/vXi8vueZ+YpnfzNpLmB0IWGiMU5NSRztRiN+m5GZOMegu
NkPrD0z67N/ywTf8ABQ/9VcxuHz+9yeLy+5312b/lgm/4KH/qrjw+f3
rxeX3O+uzf8sE3/BQ/9VceHz+9eLy+5312b/lgm/4KH/qrjw+f3rxeX
3O+uzf8sE3/AAUP/VXHh8/vXi8vud9dm/5YJv8Agof+quPD5/evF5f
c767N/wAsE3/BQ/8AVXHh8/vXi8vud9dm/wCWCb/gof8Aqrjw+f3rx
eX3PM/y8meGXVuEDy1aKvAoKbydebL+GZOoHJxtOeb0z67N/w
AsE3/BQ/8AVXMbh8/vcni8vud9dm/5YJv+Ch/6q48Pn968Xl9zvrs3
/LBN/wAFD/1Vx4fP714vL7nfXZv+WCb/AIKH/qrjw+f3rxeX3O+uzf8
ALBN/wUP/AFVx4fP714vL7nfXZv8Algm/4KH/AKq48Pn968Xl9zvr
s3/LBN/wUP8A1Vx4fP714vL7mG+fLiSXSZA1rJGPUjPJzGR16fC
7H8MuwD1NOc+lOfL11KmmWCizlcCCP4lMVD8I6VkB/DIZBud2e
M7DZOfrs3/LBN/wUP8A1VyHD5/ez4vL7nfXZv8Algm/4KH/AKq48
Pn968Xl9zvrs3/LBN/wUP8A1Vx4fP714vL7nfXZv+WCb/gof+quPD
5/evF5fc767N/ywTf8FD/1Vx4fP714vL7nfXZv+WCb/gof+quPD5/ev
F5fc767N/ywTf8ABQ/9VceHz+9eLy+55rq8zt5p05zA6sET4CU5G
nPwYrv88yYD0Fxpn1h6V9dm/wCWCb/gof8AqrmNw+f3uTxeX3O
+uzf8sE3/AAUP/VXHh8/vXi8vud9dm/5YJv8Agof+quPD5/evF5fc7
67N/wAsE3/BQ/8AVXHh8/vXi8vud9dm/wCWCb/gof8Aqrjw+f3rxe
X3O+uzf8sE3/BQ/wDVXHh8/vXi8vud9dm/5YJv+Ch/6q48Pn968Xl
9yyS8lKMPqMw2O/KH/qph4fP71J8niWZrgvpzyN/xwtP/ANV/+Jtm
vzfUXPxfSGWZU2OxV2KuxV2KuxV2KuxV2KuxV2KuxV2KuxV2K
uxV2KuxV2KuxV2KuxV2KuxV2KuxV2KuxV2KuxV2KuxV2KuxV2
KuxV2KuxV2KuxV2KuxV2KuxV2KuxV2KuxV2KuxV2KuxV2KuxV
2KuxV2KuxV2KuxV2KuxV2KuxV2KuxV2KuxV2KuxV2KuxV2Kux
V2KuxV2KuxV2KuxV2KuxV2KvjfNq6xkeqeYrvRLv8uLSG5WG31
bU7myuVYJ+9VdLv7pEBYVB5wK3w0JCkdKjMLJzc3HyfPmlfnN5
p1nzv/hl9XS00q8u7yNdX9CBo7ZrXzBq1jFZofSZPrF4lqkEbTfAD
FJQtcvEktbN7B5q/PjSvJGtahpc+naxqTQXEpu3t47EW+m2ttZ2Fx
PcMZJ4JGgRbuNmoJpy7SBEKKoBtXgPlT/nJbVvK2o65qfnKDXb
qxupG9DS1t9Gkl0mOPWdatJJQLKRZZLeK3s4zMxluXTg8lAhJIt
Xrlj/AM5FrPc8LvynrsGoPe69pthpET6TIdTbTb6C0MscrXgSNqsQ
olnhT4ZuQb9wzG1ZJ5X/AOchNK82a1aaRa+XtXihnuRYNqMy2K
2kOo/U2vjZuFvWuDIsaMC8cLw8l2lIKsW1e/Yq7FXYq7FXYq8s8k
/8djW/9d/+TjZlZ/pDi4PqL1PMVynYq7FXYq7FXYq+errz1qPkg/mfq
Vzqk+u6d5c01L9fXW0hEV8sN1dT2Eb28ENESBbV6ymRl9arSHc
LeIcVDlf4tpM+GzzpOLbXZ9d8mSm/mlfUrWcW2orNDFA8V2kitJG
EheSMIoYenxkl/d8eUjtyYyxipschuD0zyn/xyNP/AOMQ/jlWX6i2Yv
pDIcrbHYq7FXYq7FWN+b7S9vdIvk0++v7O5WMyRyaYtk14zR/F6
cQ1GKW25SU4j1FC7/aT7QlE77/j5IkNvx+l5lovnTVr7QPyov5LoGf
XXsBqDCNB6om0i5SU8lhNhUZOURZ8v1sBI0PP9
Se+Zv+Up0f8A1YP+Tr5bj+gtOT6w9UzFcp2KuxV2KuxV2KvAfzD/
ADQ1Ty3558ieW7Swu0sNSvOF9ejTLu4hl9W3uhFbxzRQPFGyy
RrJMzuhSMKRyT1miuhjBiT+lqnkIkAyXyzqWpN5z8x6YNauNUsL
e3gnmE8NqkVhc3Ls8NpbvbwxO1IAJJBM0kih4HD0kpgkBwgpidy
q/lr/AHur/wCtD+uTLdT0adN1eqZiuU7FXYq7FXYq7FXz1p2oebL3
RfzEstG1261e8sDcWekahcQ6fFM+pJlbIpY4eEENq0cExWNTIhpK
s0crNwJy8gWLHv5tIJo18SY22tjX/I0o18OSY22tjX/l0Fwbu+upYrq4tLiTUls1vBc2
d1LbTxzDT1W25RyRslhwPGoJ6meVMuZ+hPVdirsVdirsVdirxbWvzI0/wA/2nly
QSwadBZ2U1LcIkLpJd6pLdwPjT/RZCGSMh5CgaWNCdGaTUMmjRNrkLcddpdT
JbRj9N/jb+1rM/VX43R3k+/1N/MfnHTptan1F7bUxbYCxgeZrVisrkOmfHa
sST2UZtoISVigNq/wC8Mjj1t5D0VkBQKgmyxrMtw3055G/44Wn/A
Oq//E2zX5vqLn4vpDLMqdY9cAD7qtpcpv3mgrqbSqPa5vyiHXiImPRlaPLRiHCD7AtNUkvaRqNj2SjRkCNY9JVsQm6
5uiM0umaNcCfW7W3txcTTaa6PFLJEqq0he2Z0uCEPJ44pECszSK
MVfKmr/AJyE/Mf8rdI1N/MGf1ZxaMbvFTQ05yE7zqgGzyVDrHWzTP8%
99cqYIILae4uVluyQwi0p55qzNyVep6j/AM5Mz6dLpFw4o
N5luoLSRL/zVaDRNOaSO5kMs+t2EN7A0LfV/ThThStJLDlXJyUk/zS8
cFXkHkj/nM/nWsZ08jr7Gs9dOu3mcOkMkKy8zNlXn2fqmzZ6ueUHsAzY0Z

UdVaGx0yZGuZJru01BLD1Lg3Sz20arPHCkQzWKUR85/85
Ea75F81ecNi0WHVPq97pkGIe366ZDLPeWt Y8yWtwZZhL
M00quAUgJkQyKjJiqraf8AOVF3dXltpjeT1hv/AK5Hk1tv0Os
3mhzHTQtoWvLa2mtGnuJSIXhtWWV4edYIWRRBjZ3FjKoCNzHf
tPKd5Z81luXnu5PTVLO2V7a5enp/38OpI1oYCQSim5DcOKMq8/
wDPv/OT2q2EHmnnRtEM8q3VvrFnbanwXG61/zmd8l8par5Z8uar+W9r+kLvVo9Ofz
9K1O4k84aZlrYNB2UoZzHGrCtssrWc2jgsbZVGH4RraNS2Rz

h152MhkRYJVVHj4SOzOsarwjyj/8Akz9mB/Dynba7LYp6lnD+55R3JeeSRpIpGMvYI/8Azk

gdZS4Vb+Dynba7LYp6lnD+55R3JeeSRpIpGMJjZIw2KvYvI/8Azk
nrHnb8vPL3nCHydYjVNZ1ddHj02z81adqtikryPGkv6U00XELRjiDI
Fj9VPjAjdlVXVeUQf85v3Gv+Z/8AD+g6Z5enXSfMMWka+8uu3kZ
gjmg1EIkBn0qBWufrNkIRQyW0k8kNrHcM87S26r0P8l/+crr780/If
mzzrf8AkmPTZdClZV07T/Mem67LInprIPrDWDFrOVOX7+GaNZI
VBajUICq/yB+cHmv81PzLsLC2+raf5b0vSr+4un07UYr611i8MsM
UbQTS6WGms4lk+GWGa2b6wssciOkQ5qvNF/5yq87ar5Cnv9I8r
28d3PptjFpWpX+tI8s97JpOn6lcS3MVvpSxRenFdvwZImWWeLib
eGFwVVYQn/Oaeu+RtNu/Js1zp3mXzun+PvqR1G6lt7iY6FrGvW9
oJ4bDSIbSQNb6aEQQyxT3E3wi3jQvOir2u2/5yulsrnVll0u11ERz2
7o1nrkV1Z3QfSNIvDa6DNHp0LahMzXjNHFIEeT4pPVRHSCFV6l
+Wf50675/j1eOfyhBY3iWU+oaTEmr/WI723S5uLSMXEhtIjbSPLB
UqqTqsbq3qF+UaqvPU/5ynPmeSzt9L8t6jZx3Gq6B6dzNIluz6Vfax
ZaSZnSe0mCO95JcQG3IWRreGSeOeFniIVQv5Qfnp5qvvyr0rzTq
dsPMWs3t75f0+OJpINPV5dUttOUszxQlFVZblpGpGTxqFBoq4qx
TXf8AnMnUvI9jPHd+VoNR1SGHzFdy2LeZLNLpXsNcv9MWJQljE
sdnF9WZmvbpbeKOBP726uElqq9w8kf85DR+a/yvn/MCbRYf0jaa
XcandaDo+tWGvSIsclxHGIrvTpJIZUmNu/B1p9l1Kh43QKpX5X/5y
G1bzjr+neXtI8qWd680mqG41C21wSaYbbTf0M0s9lcfUwbscdU9
MARxgXMDwsyrWZFWKyf85F+Y/J+p+a7fXPLy32nR61eWOj3kN
8quFhuLGCT67ELVRb2tuLv1HuBJcOIopneNQic1Vb/obuOySGb
UPJ921vymlku9OnN9ay6fbztZTXtnL6EX1mIXTWyLxVS0Vys+yo6
hVkvn383fN/kjX/KrzeX4HsJfL15qXmCzGooGsZYrrTYSbaT6qxunj
NxIqqTbxyKC7MrcFKr5y1b/AJzI813moweUvLuj6W+pR3PldxJfeZ
7aPU7mHUNV0uBkawGkqvozrdTQGeHm0AjeV442a39VV98flz5x
k896FFqs9h9QuVutRsLq2E3rpFdabez2FwqS8I/UT1YH4OUQslG
KKTxCrOcVdirsVdirsVdirsVdirsVdirsVdirsVdirsVdirsVdirsVdirsVdir
sVdirsVdirsVdirsVdirsVdirsVdirsVdirsVdirsVdirsVdirsVdirsVfG+bV
1jPbrR/LPm/QE0XzJY6dqljMievZajFBcwOUbkvOGYMpoQCKjYiu
YmSBJczHIUiV8t+TUsTpa6XpAsTaRWBtRb2wgNnCWMduY+PH
0kLNxjpxWpoBU5DgPcy4x3ou60rytfS3M1zZ6ZNJdJJHO8kUDtKk
qRxyLIWBLB0ijVgagqiA7KtHgPcvGO9jvmD8u/wAufNkYh1zyz5f1
OMFyEvbCzuFBdpXY0lRhUtNKx8TI56u1XgPcvGO9Uv8AyD+Xm
qpqcV75c0C5TVOX19ZrGzkW75GIn1wyESVMMVedf7tP5Fo8B7l
4x3p7Y6T5V0tLeOystMt0t3ikhWGKCMRPFB9VjZAoHEpD+6UjdY
/gHw7Y8B7l4x3sg/S1j/y2w/8AI1f648B7l4x3u/S1j/y2w/8AI1f648B7l
4x3u/S1j/y2w/8AI1f648B7l4x3u/S1j/y2w/8AI1f648B7l4x3u/S1j/y2w
/8AI1f648B7l4x3vNvJ9xFbarrEk0ixpIzcGdgqt+8J2J65k5hcQ4+E1I
vSf0tY/wDLbD/yNX+uY3Ae5yOMd7v0tY/8tsP/ACNX+uPAe5eMd
7v0tY/8tsP/ACNX+uPAe5eMd7v0tY/8tsP/ACNX+uPAe5eMd7v0tY
/8tsP/ACNX+uPAe5eMd7v0tY/8tsP/ACNX+uPAe5eMd7z+2/Lz8u
bK9uNTt/LPl+G9uZJZZ7qOws1nlkmWRJHeQIGZnWVwxJqwdgft
GthlM7b/AGsAIDfb7FmsaZoWgeWzo/l60srK1iZPRs7COKGJKyc
m4RQgKKkkmg98nisyssMtcNBk3lnULW30uxjluYkdYwGVpFBB9
wTkMsSZFnikBEJ7+lrH/lth/wCRq/1yvgPcz4x3u/S1j/y2w/8AI1f648
B7l4x3u/S1j/y2w/8AI1f648B7l4x3u/S1j/y2w/8AI1f648B7l4x3u/S1j/
y2w/8AI1f648B7l4x3pPr9n5c81WU2ma3Bp+pWU3H1La8SG4gfi
Qw5RyhlNCKio65KIkNxaCYnY0pWem+WNOKm1tdNgKyRzKYo4
EpLFALVHHED4lgURKeojAQfCKYkS81Bj5MS8w3EU/mTSp45Fe
JFh5SKwKLSRyasNhQHL8Y9BDRkPrBelfpax/5bYf8Akav9cxuA9
zkcY73fpax/5bYf+Rq/1x4D3Lxjvd+lrH/lth/5Gr/XHgPcvGO936Wsf+
W2H/kav9ceA9y8Y73fpax/5bYf+Rq/1x4D3Lxjvd+lrH/lth/5Gr/XHgP
cvGO9C3VxpF6YTcSWkxhf1IjI0b+m5Vk5LWtG4sy1G9GI6E4eEr
xBiHlzyN+X/k69k1LQPL+haVeyReg9zY2VpbTNDVT6ZkiRWKVRf
hrT4V8BkpGZFG/tYREBuK+xLvy+uIrKTVDcSLEHaLj6jBeVDJWla
V6jLtQLqmrTmrt6V+lrH/lth/5Gr/XMbgPc5HGO936Wsf8Alth/5Gr/A
Fx4D3Lxjvd+lrH/AJbYf+Rq/wBceA9y8Y73fpax/wCW2H/kav8AXH
gPcvGO936Wsf8Alth/5Gr/AFx4D3Lxjvd+lrH/AJbYf+Rq/wBceA9y8
Y73mMP5U/lbbxXMMXk/y1HHdOJJ0XTLFVmcJJGGkAjoxCyyLU
1+F3HRmrZxz7z9rDhh5fYi/MVno+k+XYtJ0OC0trW3MaQWlkkcc
USAk0SKIBVUeAFMnhvissM1cNBlfl/UbSHTLCOS6iR1hjDK0iggg
dCCcryRNlnjkKCcfpax/wCW2H/kav8AXIcB7mfGO936Wsf+W2H/
AJGr/XHgPcvGO936Wsf+W2H/AJGr/XHgPcvGO936Wsf+W2H/A
JGr/XHgPcvGO936Wsf+W2H/AJGr/XHgPcvGO9C3dxpF+IluZLS
YRSJNGJGjcJJGeSOvKtGU7gjcHph4SvEGOX3lbyTql5BqN7pGj
XF5BdfXYrma2tZJo7sJHH66yMpZZeEUa8weXFEFaKtJDiG27E8
J32SPV7iKXzRp9wkitCqpykDAoKF+rDYZdAeghpmfWC9J/S1j/wA
tsP8AyNX+uY3Ae5yOMd7v0tY/8tsP/I1f648B7l4x3u/S1j/y2w/8jV/rj
wHuXjHe79LWP/LbD/yNX+uPAe5eMd7v0tY/8tsP/I1f648B7l4x3u/
S1j/y2w/8jV/rjwHuXjHexbW/Lvk7zLcx3ur6ZpGoXMcE9qk93b208q
W9wpSWJXkVmEcisQ6g8WBIYEHJDiHK2J4TzpDaR5V8k+Wbz
UdU0bR9G0+/v/UN3dWdrawXFyYXYMZZZI1V3LP8AEeRNW364S
ZHY2gcI3FMBzLcR9OeRv+OFp/8Aqv8A8TbNfm+oufi+kMsypsdir
sVdirsVdirsVdirsVdirsVdirsVdirsVdirsVdirsVdirsVdirsVdirsVdirsVdi
rsVdirsVQsdjbQzzXUdvGs86xpLKqKJJFj5cAzAVIXk3EE7VNOpx
VFYq7FXYq7FXm1n+Unliw80XHnCG0uRqszPI3LUr57NJpIVgea
Oxe4NpFM8ahGlSFZGWoZzyaqr0nFXYq7FXYq7FXYq7FXYq7F
XYq7FXYq7FXYq7FXYq7FXYq7FXYq7FXYq7FXYq7FXYq7FXYq

XYq7FXYq7FXYq7FXYq7FXYq7FXYq7FXYq7FXYq7FXYq7FXYq
7FXYq7FXYq7FXYq7FXYq7FXYq7FXYq7FXYq7FXYq+N8
2rrHYq7FXYq7FXYq7FXYq7FXYq7FXYq7FXYq7FXYq7F
XYq7FXYq7FXYq7FXYq7FXYq7FXYq7FXYq7FXYq7FXYq
7FXYq7FXYq7FXYq7FXYq7FXYq7FXYq7FXYq7FXYq7FX
Yq7FXYq7FXYq7FXYq7FX055G/44Wn/wCq/wDxNs1+b6i5+L6Qy
zKmx2KuxV2KuxV2KuxV2KvDfz28reaPNun6JaeVLl7K6S81Bpb+
BbL6zZJJoeqQQzW73sUoikN1LBGXiX1AjuKiIyYqxjVNN/NZPJ/lC
28t6jOmtSWy2GqTa8NNlntndUc6hN9SUwSyxGJoxFD8D+vzYEx
4q8S83flp+avn3UV1fV9Cg9S70i3cwxvpqyWU8sutN+j2uEZZJxaw
z2qF2d4jK00kPESSAKpL+eP5r/mKfzgufIvkLzjcWdy+iyGy0xLfy9c
xPqLWN3ccpbW+eDU+KqI5I7qN2sDOEtZ2ipOwVep/kZ5Z/OLTd
Y0XVPP/AJm1/V1l0W5t7mC7s/LumWkd7HdytE91aaZc3xWV4m
QJJa3MqED96sZomKvZbPU/zX1HTPMKah5b8uaPfjT7n9ETWP
mG81dG1AowhFxFcaNpoWINQsVkcnpxHXFXzB5Fg/5yPsb2v
mjUdd1OZb6/a6kh0ryfpkxblZG0TUY11O/ibTAPrIkexePUFWFAI0Z
VaRVl/6L/P7VRbqms3mmRQRS3EjSw6BLdXF9FaSt9WISOSEaf
Lc+isRXheen6olliJjkVVEapa/n/q7y29rveWEm8BLdXF9FaSt9WISOSEaf
sWoSTTVnWaVp49NM5uxeK8ZlH+iBjwxVI7ry/wDnzYzbu9k1
+e2udUuVu/0b5fN3ZMlhrdjZtaxSTWkReUNYyyVmjLSTTp6sFq8lv
Eqk+o+Xvz80tr7U7TVfNd5d6j5d0GGO0w48oSwWepW7m1Um
a3tIoppYmif6wlvdRrzmBhuRDaQIq9l/Mvy3+bet3Gjtf
L0DRw2mj3Imkub28j28j1afleW7+4nAkiZV45qXnb
8/fLWt399RrGizQaHZ6NaeIM9/ob2up6/wCvYiCygt4YTe2y3pM9ozt
Lc/6RPE8McUafEq9H/Ofyp9Hl1qX9/Kvyp+9jHqoWpnXWU3NpiFXEzLYd3whHmXNUfz4
Q2d1qFxYy/VZZo9ThQNbQ3XBQokEgiozCSQGTFU/fVfPHlTzXZ
6RJrd15I02NNLudReCxsl1C3kv7+SySlxRxQxizizYTeu0gZp7e30+b
kZnnV8Veeed/K/5yQeeYS8LV09W3vLk6I2hCRdENokkwk
E+qfWo7uOExqkK2vAM0plB4YqyDyla/mzJzD/mzr35n2XmrXYXY9f0fyw36Z
so/LxuvL8lnbxfVNKNrc3f1ZpZLDcjt5LgzEzhpHEhRVjt5LgzKsD0b
8sfzj0bXXZdUTzFrV7caRL5rvV7caRL5rvV7caRL5rvV7caR
FIJo5w8cUqWqW8ZVeu/knPpuu39ONYtFt5RpcGHnRrLtKBEy7ONYtFt7
BLr4Gl9COwaW5kYln5PIbaJKcEt5NrhlWKfk9on5n3ZpcT5
Ynh8t6XZVZyweX4dOW+TTmjuIba20SQsCI4rSG
KMyTqpb5c8s/n5p11a5vVml1a39r0Ob7MlHVm1GVFey0JbeOOHV1t7K1WWC
KOT0JNMd52o/qiWOIeslJIJlWV/lrrv56am56eadmMXpTNi1WMXeudVY/RM/Y
F5WTUmDwX5lfSRGFtxaGQ2VRfqLoL63HfjiqcXn8/pc49S
+utb6DGg0seWYbIXK26nDaNfvcLC83kcTcTc2katwf6l4O6DtZpnPsZzkZ
w8wflf8AnXMn5g6PpmkXcVr5lg7s9ZR4Eby5HsTe6l+I40
og9P01htqFpLiRyWAVfRv5O6cnT8x4fzB8w3X6LupZ10BoN
I0W3t7GJpplhaxuYb67uZysJiq8qtI/PDy9qtl1Lj
u81O9+ow6XbX11qk2izS1KS7ltgLqR2QV094hyZfTbUP3xlx
VJtT/AC3/ADV8u8CzJ81aAJp/wBN3zR6fcrHoRvBb2+laR4j4mku
YlddMS8bUkuYi5uR6cUtunOWaaddVLvzA0L/nJw2WkvwmMvA
1nWP0hZ6fXlVIDBDQ3836NTBEWGa5a5AFuEjEWFy
zqqvnTVv8AnILfSbSrDZC2eeXnKATDuNUAnfycTc2katwfn
TX0sTR/VxcR3TQ3Dy8Fff8Ait/Qu8OVvmsaarf8Ampo+i+Z9R
y34OnpJ5ahim4q4m4PqGaCETKBubaB1G/wBckvJObSiKJuEMKr7Mx
V2KuxV2KuxV2KuxV2KuxV2KuxV2KuxV2KuxV2Ku
xV2KuxV2KuxV2KuxV2KuxV2KuxV2KuxV2KuxV2K
uxV2KuxV8b5tXWOxV2KuxV2KuxV2KuxV2KuxV2K
uxV2KuxV2KuxV2KuxV2KuxV2KuxV2KuxV2KuxV2
KuxV2KuxV2KuxV2KuxV2KuxV2KuxV2KuxV2KuxV
2KuxV2KuxV2KuxV2KuxV2KuxV2KvpzyN/xwtP/wBV/wDib
Zr831Fz8X0hlmVNjsVdirsVdirsVdirsVdiqCutStLGWzhubqKG
W8lMFskkio08yxSTmOMMQXcRxSOVWp4I7fZUkKoKfzDp9tq1lo
Ulxxv721vL2CHg5529lJbRTvzC8Bwe6hFCwZudVBCtxVTrFXYq7
FXYq7FXYq7FXYq7FXYq7FXYq7FXYq7FXYq7FXYq7FX
Yq7FXYq7FXYq7FXYq7FXYq7FXYq7FXYq7FXYq7FXYq7
FXYq7FXYq7FXYq7FXYq7FXYq7FXYq7FXYq7FXYq7FX
Yq7FXYq7FXYq7FXYq7FXYq+N82rrHYq7FXYq7FXYq7F
XYq7FXYq7FXYq7FXYq7FXYq7FXYq7FXYq7FXYq
7FXYq7FXYq7FXYq7FXYq7FXYq7FXYq7FXYq7FX
Yq7FXYq7FXYq7FXYq7FXYq7FXYq7FXYq7FXYq7FXYq7
FX055G/44Wn/AOq//E2zX5vqLn4vpDLMqbHYq7FXYq7FXYq7FX
Yq+e/+cmPyT1H8/wDTtMTtv5fZ7qOeW9m0S21eRY1iljtIt0unU
W89XBS5Q+rFT92VY8gq8T1n/AJw+VPNfaxPrMx1
byO9/9fluPrZMOq11mP69BbG6IsEb0/qixLWYpyKrKYf+cTT9Qg
2h8yeYrXWfL9i0CW2jy6NwEhJDeSm7dbj1XvSGHopEYo1ie
J+cjsq84/6EQEk1G61G91qzoXXBB2i5G61G91zzzXpOoXEmtz6tp1wnlC1tLjSeO
CW3u1P1gieGdbs/vvrlrDczDezesVREHE/l/nCr/JWyRfO4hIz
MmofUZdKt7yAWd9q0yCRrORzqqk4O6Xl/9sOkIrPZHHj9JOUnqq
vuHyl5eTTTLfSYjD9WtKxWqwPHwtlNIkMksrV+K1
pirJcVdirsVdirsVdirsVdirsVdirsVdirsVdirsVdirsVdirsVdir
sVdirsVdirsVdirsVdirsVdirsVdirsVdirsVdirsVdirsVdirsVdi
rsVdirsVdirsVdirsVdirsVdirsVdirsVdirsVdirsVY1/g7Rf8Aq3Rf
cf65Z4su9h4ce53+DtF/6t0X3H+uPiy718OPc7/B2i/9W6L7j/XHxZd6
6+HHud/g7Rf8Aq3Rfcf64+LLvXw49zv8AB2i/9W6L7j/XHxZd6+HH

6+HHud/g7Rf8Aq3Rfcf64+LLvXw49zv8AB2i/9W6L7j/XHxZd6+HH
ud/g7Rf+rdF9x/rj4su9fDj3O/wdov8A1bovuP8AXHxZd6+HHud/g7
Rf+rdF9x/rj4su9fDj3O/wdov/AFbovuP9cfFl3r4ce53+DtF/6t0X3H+u
Piy718OPc7/B2i/9W6L7j/XHxZd6+HHud/g7Rf8Aq3Rfcf64+LLvXw
49zv8AB2i/9W6L7j/XHxZd6+HHud/g7Rf+rdF9x/rj4su9fDj3O/wdov
8A1bovuP8AXHxZd6+HHud/g7Rf+rdF9x/rj4su9fDj3O/wdov/AFbo
vuP9cfFl3r4ce53+DtF/6t0X3H+uPiy718OPc7/B2i/9W6L7j/XHxZd6
+HHud/g7Rf8Aq3Rfcf64+LLvXw49zv8AB2i/9W6L7j/XHxZd6+HHu
d/g7Rf+rdF9x/rj4su9fDj3O/wdov8A1bovuP8AXHxZd6+HHud/g7Rf
+rdF9x/rj4su9fDj3O/wdov/AFbovuP9cfFl3r4ce53+DtF/6t0X3H+uPi
y718OPc7/B2i/9W6L7j/XHxZd6+HHud/g7Rf8Aq3Rfcf64+LLvXw49
zv8AB2i/9W6L7j/XHxZd6+HHud/g7Rf+rdF9x/rj4su9fDj3O/wdov8A
1bovuP8AXHxZd6+HHud/g7Rf+rdF9x/rj4su9fDj3O/wdov/AFbovu
P9cfFl3r4ce53+DtF/6t0X3H+uPiy718OPc7/B2i/9W6L7j/XHxZd6+
HHud/g7Rf8Aq3Rfcf64+LLvXw49zv8AB2i/9W6L7j/XHxZd6+HHud
/g7Rf+rdF9x/rj4su9fDj3O/wdov8A1bovuP8AXHxZd6+HHud/g7Rf+
rdF9x/rj4su9fDj3O/wdov/AFbovuP9cfFl3r4ce53+DtF/6t0X3H+uPiy
718OPc7/B2i/9W6L7j/XHxZd6+HHud/g7Rf8Aq3Rfcf64+LLvXw49z
v8AB2i/9W6L7j/XHxZd6+HHud/g7Rf+rdF9x/rj4su9fDj3O/wdov8A1
bovuP8AXHxZd6+HHud/g7Rf+rdF9x/rj4su9fDj3O/wdov/AFbovuP
9cfFl3r4ce53+DtF/6t0X3H+uPiy718OPc7/B2i/9W6L7j/XHxZd6+H
Hud/g7Rf8Aq3Rfcf64+LLvXw49zv8AB2i/9W6L7j/XHxZd6+HHud/g
7Rf+rdF9x/rj4su9fDj3O/wdov8A1bovuP8AXHxZd6+HHud/g7Rf+rd
F9x/rj4su9fDj3O/wdov/AFbovuP9cfFl3r4ce53+DtF/6t0X3H+uPiy7
18OPc7/B2i/9W6L7j/XHxZd6+HHud/g7Rf8Aq3Rfcf64+LLvXw49zv
8AB2i/9W6L7j/XHxZd6+HHud/g7Rf+rdF9x/rj4su9fDj3O/wdov8A1b
ovuP8AXHxZd6+HHud/g7Rf+rdF9x/rj4su9fDj3O/wdov/AFbovuP9c
fFl3r4ce5PbS0hsYkggjEcaVCqOgqa5Am+bICkRgS7FXYq7FXYq
7FXYq7FXYq7FXYq7FXYq7FXYq7FXYq7FXYq7FXYq7FXYq7FX
Yq7FXYq7FXYq7FXYq7FXYq7FXYq7FXYq7FXYq7FXYq7
FXYq7FXYq7FXYq7FXYq7FXYq7FXYq7FXYq7FXYq7FX
Yq7FXYq7FXYq7FXYq7FXYq7FXYq7FXYq7FXYq7FXYq7
FXYq7FXYq7FXYq7FXYq7FXYq7FXYq7FXYq7FXYq7FX
Yq7FXYq7FXYq7FXYq7FXYq7FXYq7FXYq7FXYq7FXYq7
FXYq7FXYq7FXYq7FXYq7FXYq7FXYq7FXYq7FXYq7FX
Yq7FXYq7FXYq7FXYq7FXYq7FXYq7FXYq7FXYq8
g/Nvzl5j8qN5PtvK9lZXl7rOsvYvDes6JJDBpeo6k6RyIw9OWT6mI
0kZXROfJkYCmKvKov+ckrnylc+dP8AH+krpiaVY32tWtpamKS4g0
+w0+3vZoLqZrr0ZLwiWoENIFNYxJIsYuJVV3mT/nJy5sNTsE0jyH
reoaV+nNW0We9jTTiLptKt9QN49mr6nHIi209kyyNcRReoBS3ErO
mKsp84/n1F5T1/yvCmkXeoaDrGi3WrTX9pAhNlFHcWEUc8/rTxM
ISt18SRxyzk0KpxR8VeQaz/AM5jz28a2Wi+R9c1e9gu/L8Vzew2Nj
HYMmp6hp1u0SxnV2nimkivStsZaQyTpJSR0gn4Kp/f/wDObPlewv
r2zHknzlcR6bpuqX+q31toJnsNLl0xLtp7K7uY5jElzytJI14s0Jfj++C
nkFXpPnj89U8kaXoes33l3V4hqFzPbrpRs7Z9RnYH04AhN/HDEZ
SyOvNmbi3CRYZAwRV4/qH/ADlRrWpeatMstG8vPY6JbvZpq8mr
QW/1j15rzV9PuLWOSPVESCW3uNLlX1WjntpeEjLKsRhlmVTPQ/
8AnMGx87m2l8v+WL/9Fz2jXB1o3Gj6haQzRajFp8lvwsdWb1vjen
qwyyRAspUyKGoqyU/85Z+X7j9AR6Z5X8wanc+YVtJ9HtbS3svW
vrG7tb28ivE9a9jSOIx2UtVmaKcNxBhoahVk3m/8/tL8t2uga3Y2l9r
Wmat5fvdet4dOsVa4uLaKfSo45RLc3VskCKl+Hk9ZAgTlLLPbrAwl
VTPzP+e2l+VdW0PTJ9E1S4i1Kygv5r+0W0ms9Pt7ieO1ia5YXXN
uUsqKPq6T7Eyf3Ss6qvP2/wCcrtP1C58qW+g+TNa1T/ET6bNaur
6dbq2laksxg1BfXvVPpkwsPScRzihLRr8IZVn3mX8+NK8seYL/AM
tXGiarJeQCxS1Kx2saajPesiRw2f1i6iaTiXAkmKpbRtWNpxKOGKs
BX/nLfRbzUYdO0vyX5m1RpbhLAS2lrYekNSYXRNkxmv4yJEFnc
cpCPqw9MD1yZYfUVYref85uaRfvqw8pflz5w8x21lFYTQ6rFpSW
Oi3ou3tl9OC/v5oY/VRblWKOELUIU98VRFt/zlothY6jJ5j8v6hpVxa
ar5hjib6lbzQ3+n6NrMunS/VuGo1E0SmBJXkKp6zloUki+yqyUf8A
OWGmyXuiaTD5C80TarqV8bCXTkt9M+tWD+np0/qXAOpBXiEGp
W08j2zXAhiZzP6RikVVWY+bP+cjfKvkzW5vLuoRX36SSS4jW3it1
dpHjtY7qELSSn+l+p6VrWnrXCSQijxsAqoflj/zkTpn5qP5tOneUPN
VjbeXzJ6d5qWhTW1tq6RtKjPpclW+sDlERxojnklE32VeY3v/ADm/
5V024SK58lecDBFpN7rOp3tro0eoWWjwWn12seoXFhc3EcUz/Up
AIwXKN+7m9KVZEjVel6D/AM5FabrH5d6h+Y1/5U1/y5a2Luk+m+
Z7W10C/QLIiBydTu7e1WNg6ssjXIRt15eoCmKp7+W/55aN+aV5b
W2kabqEUF1oum67a3l5HBBDdWuowwzx+ghnM8pRZkEsiRGBJ
KxGb1AUxV4Xpn/Obnl6LymvmTUfLHmSdBaWBtpLPSIGbWr64F
ihttOtINQupVl9W+gUJM4SrlUnm9ORgqzk/wDOUOkXuiR3a6Hrmi
6pNbRXg0vWdJEOo21o6SE3NxZPdwssKSxPbsfUX99x48o5I5H
VYt/0ODaQaZbPrPlO98varqV/5k0zTrPUNR0Wd3n0W4mtg7Q2u
ptPIjPEyyehHKsTpIDIYvSnmVSO+/5zSt9C0zT9U1jyhrNvJHaQS3
2lRWMV1qt1LfiyTTv0fBaXsykXUtzxSKZ0nXb1Ui7qvqHy55v1D8x
fJtp5g0LTbvQb/ULUy29l5m0ye2ubSYEr6d5aCSORSCpB4yUpR0
Z1I5KvnM/85bXelXujwX/5d+ZNUl195xY2HlzSf0pLp8FpctZSXGp3
YuI7eOOa4VvS4genEoeZlLMsar0rQ/8AnImxl/L3yn+YPmPy7qGh
Qa/aJcraSPa3TxNJZyXkKepbzMrfWVj4232ZJJJIonjimk9IKsYl/wC
cv/LMuq+V9K0nyn5s1v8AT0kIW70nQZLy1sYJBbhrm9eN6xQxST

cv/LMuq+V9K0nyn5s1v8AT0kIW70nQZLy1sYJBbhrm9eN6xQxST
GGUhWeOWGdGT4Ksq+sMVdirsVdirsVdirsVdirsVdirsVdirsVdirs
VdirsVdirsVdirsVdirsVdirsVdirsVdirsVdirsVdirsVdirsVdirsVdir
sVdirsVdir4/H/OUFxFrseg3WhfV5JfNE2jwzt6hgmsIJZYZZ0YD++j
dFDJ4OpFeyrK1/wCcmdHvbNLjTtC1G4lludJigt3+qxNNDqczRQzI
xuCihuDUWRkblx5hFJdVUxvv+ckfLlINrMA07U5n0t5opBDBC4klg
mSGVFYTUXgz1LSFEKK7qxVa4qy7zT+Zg0nyjN5ksLCSWSeO3/
RsEnF/rUl2kbQlRbNKWQc6vx34o5HwgMVWO+Xvzph1m+vnlSK
PSrLSk1GeZebyKZLWwu0ApswZLpqUFSVHjiqV3X/OQkOkQa9c
aj5c1BBp08imJPqpaKFYm4m4f6z6YZ5YZwBG0hVVDSBeuKs30
v8ANrT766FpdabeWJSyvLyeacQmCE2Hoi7hLRzM7PA06qzKhjL
VCuSCMVU9B/N7T9e1eHRl0jUbaeWaWENcx26Rgpaw3iklbhmrJ
FMrKgUyKORkRAK4qg7H857LVtfsNB0/RdQnN3wlW7P1dLc2ji5
C3Chp/UKF7dhRo1Yj4lDfCGVQ/mD8xtY0jX7vQYra0Z5fqYsppfUj
SM3Blq0p5n1VVIJmPD06MgjJq4YKsS0r/nIaW907T9Tn8s3Uduw
mkuWjeCQtBBaQzyzQBpkJRHmUUb42WgRGkPBVWZa3+Z1zo
Gram91HbDRdOvrbTrh/3gullms47wyLTkrqiyryQKCE5PyPHjiqXRf
85CaFNYSagmkaqY4EjkuUMECyW4uJWgtQ4a4HI3Mo4RemX3/
vPTVWKqr0/P8A0WaREi0bVnQiPnJ6ECLEzR2szq4e4V6xpdxM1
FINSELmgKqA8v8A/OQul3sGhLqOm3sF3qjRlVjhR4kgmELx3LM
JWpEy3EX/ABYORZo1QEhVld7+YV7faFoutaRYCB9UlgFtaakAtx
cpMOSLGtvI4UslXLMf3aKzOlAaKsc0b83b/VL+C3NlbCG+l017Qq
7l0tbyW7H76tB6hitGlAFAvLiQePJ1WWaB53v5tL81X2q28KNodx
eRcogyLKttAkxJRmdloWIBJ+MAOFAYDFWBaZ+e1zp9g0nmDy5f
vdIYGYafa0Ho3EZaJzDczJIGaRJowi82Ij9UhY5FxVk8X5zW1xpH
mfWotEuza6LBbSK3O3k+sy3FrHdCJPQlloVWaPk5/d0bmGZATiq
XD/nIXQBcz2baZqi3FvzjnjFvE/pXSzmA2paOZkMvIVBVmjI/3ZyIX
FUitv8AnIRbS81ptb0G9sLOzeaKJPTgln9WBJ24u8V06M0zW06o
qAqjRH1HAdGKrILz8/8ARNLeb9IaTqdnBbmlxcyxW5ig4yGGTn6d
w7/u5Bwbirb7ryVWZVVs3/OQGj2c1/DeaJq1qbCQJdepDbt6KtH6
sblYrl2IcbAKrOpr6ipxYhVlPlf807HzPrd35fGlahZX1pEZJ1uooTGjr
6ZMRkgmmXmFljbrxo1A3NXVVUq8s/nNpvmHQtS11bG8WKxit5
SpjjV51uUEkRhQzFviDAAycATupKfFiqSv/wA5A6ZLSKx0HU7m4
+uJpxiAtU43pnhhkt+ZuOJdBMjlgTCVZSJetFXoM35g2MfmG38ux
2l1NLJO1rJcokf1aC4Fob4RSFpFkLGGjVSN1HJAzKWGKvMdR/5
yJ00nUrPT9H1E3kMNw1tJcW6C1llQSCKrRytIqSNG1CyLsN+JeP
kqpN/zkLb3lroz6Tol5fy6p6Mlu6LBHDNGtxapcJGZblG9WOO4Xdg
sXPYyfCwCqceT/wA+NK8264ujw2d0RdtHLZTrbMIvq0lqsyNOWI
ZWd1mUcVKrwAcqzLyVVrb89dLkubi0Om30rpe3NjG1UqzKsQ5/S
ihXlOGDS1UqzKsQ5Dm6EgYqlHlT8/bfWotz7XUaKJPuitI47SWQkMRReH96yI6rJ5fzf0yPSm1hdN1
B7d725srUCOFXvGtRO80kQeZaRolvK9ZDGSqGiliAVWAan+eG
qW3l+88yw6OBYy6lcWFl6npl0isvX+s3UwmB4GGQC3koilHBUjcUYq
sttvzzssJNafRZNLu19FbZJ7r9wIku2J7kAj4Gb1KAQzMW4naN+u1V
UFo3/OQWha5SZaUQaVqq/pN40hla3iMlmnUWMl+EzMAkjKjEKQC
SRVEkZFU0v8A87NH07XpPF9N1J5nu/qazR28jAHfz0nbQs6tGkjj97z4Rv
LGrHh1aqhlSRkVSG//wCcgNMbSJryw067nV067F4nl0WXp7vnMbKU4
npTPxKi0YyLXknJVID8lRVlvkT81wfr5eF9jwGbw9WgyMXhRjvJRI/ePI2p7x5ZRsrwKq

xu0pYWhZXia79ZSFuitI47SWQkVUjLcmFbPlYAR5Ng06GyweXHY2D6u3/2yV1sYzKhYPxl
B7d725srUCOFXvGtRO80kQeZaRolvK9ZDGSqGiliAVWAan+eG
qW3l+88yw6OBYy6lcWFl6npl0isvX+s3Uw+tIGQC3koilHBUjcUYq
sttvzzssJNafRZNLu19FbZJ7r9wIkuJ2kAj4Gb1KAQzMW4naN+u1V
UFo3/OQWha5eaRaQaVqq/pN40hla3iMalnWMl+EzMAkjKjEKQC
SRVEkZFU0v8A87NH07XU0F9N1J5nu/qazR28bQs6tGkjj97z4Rv
LGrHh1aqhlSRkVSG//wCcgNMbSJryw067F4/7m2gukjAN28V5Ikc
npTPxKi0YyLXknJVID8lRVkvkT81wfr5eF9j/4mB0BBS0i/FzL
W8j8UKtHMxcspVyVUoodVZg544qifPvnnvY7Xk2oD6LWkpL9wDzp
Xl08ckrAwIJVhjWMgq8iLlVZgVqiL6IKHZO5SiN/7S6tDlJ5Nug
rZ7f0oXlF0i3rPB+7mdS6/UpAaMVq0dGIYkKrI/zz0o1m1H1
SZorYNFbSVVJEgeU+jcyUjWV1Qnqa80DRBpAqq+bPzQu/Lmg
FYfo/hZ3MVpJfvMrc7X67cC2hDPEzIp51HRw7UUMteWKrK/bTKq9/
rS73Q7XVb3Sr5Ga2W4m9GKNowsaSm7dOUwbhbNBKj8gHdkp
CstVqqu13/nISxrG9e9Wy0PUGuaTR2bzxC3nn9K6kgB4XBkCy/V
JeNUB+H4uHJCVUev/ADkN5eaeW2/R+p+tzas5t2yWqrMfJH5mWfnu81SytN
yylTLyBoVLRMKcZDyWqrMfJH5mWfnu81SytN

W/L2Ce7uo/ImgpPd2MeI3Eq6PZiSbT4kSNLSRhFVoFSNFWIkoF
RQFooxVN5fy18oz28FpJ5V0p7e3W7WGFtOtzHGt5KtxchFMdFE
0qrJIAPjcBmqwBxV5X+ZX/OMXk780Nf0HzBqKPbTaTcx3Yit7PT
XjnnjNtxlZ7qynnglCWsMfr2stvOYo44zLwjjCqva73yroupXTX13o9
nPdN9TrPLbRPKfqMrz2tXZS37iWR5It/3buzJRmJxVJNP/ACw8m
6TJ5gmsfKWkWsnmHn+mXh022jbU+YcN9cKRg3HISPX1OVeTV
6nFUt/5Ut+Xvq6PP/gTQfV0aGS20yT9D2fOxgl5c4rY+lWFG5tyVO
IPJqjc4qrWv5P+Q7Dy7N5QtvJOhw+XppPVl0ePSbRNOeTmsnNr
VYhEW5qrVKV5KD1AxVG+Vfyx8neRbi6u/LflPSdGuLpI47ibTtNtr
SSZIlVEWRoY0LKqqoUEkAAAdMVWS/lb5Ln0z9CSeUNHfTPSkg
+otplsbX0ZUSN4/RMfDgyxorLShVVB2UYqiLD8uPKelWdtp9l5X0
u2s7W1axgt4dPt44YrR3WVoEjWMKsRdVYoAFLANSoGKpJffkn+
XeqX66re+QtAuL9bmS9F3No9nJcC6laN3nEjRFvVZoo2Z68iUUk
1UUVW6f8Akj+XWk6TNoFj5B8v22kzev6unw6NZx2kn1lUWblAsQ
jPqKiB6r8QVQ1aDFWVeWvJXl7yXCtv5f0Gw0mFIIbZY7CzhtUEE
BkaKILCigJGZZCi9FLuQByNVUs1T8sPJuuS6PNqXlLSLyTRp3ut
Me4022laxuHcSNLbF4yYZGcBiycWLAGtcVTK18k+XbGwGlW2g
afDYC6W+FpHZwpbi7W4F2s/pqgX1ROomD05CUCSvMVxVKdQ
/KvyVq8mkS33lDR7qTR7mW90159MtpGsrqaX15J7YvGTFK8vxs
6cWZ/iJ5b4qz3FXYq7FXYq7FXYq7FXYq7FXYq7FXYq7FXYq7F
XYq7FXYq7FXYq7FXYq7FXYq7FXYq7FXYq7FXYq7FXYq7FXYq
7FXYq7FXYq7FXYq7FXYq7FXYqx0+UNCJhJ0WyJhu3v4ibWKq
Xjks1wvw7SsSSXHxE98VQCfl35VjtL6wXy1pq2t9IJbqAWMAinkU
1DSJwo7A7gkEg4qpT/lr5RunupJvK2lSPdIsc7Np9uxlRaFVclPiAo
KV8B4Yqn1t5f0uzS1jt9Pt4ktZXngVIVURSurozoAPhYq7AkdmI74
qg9O8naDpIuFstGs7cXMSwzCO3jUSRKvAI4C/EvHah2piqUD8r/
KHGFP8ADOnFYY5oowbSIhY5vU9RRVejeo9f9dv5jVVMtO8keXtI
nmurHRLO3mmhFvLJFbxqzwgKvpsQN1oiih22GKqOkfl/5Z0CaC4
03QLG0lgMhikhto0ZDIoRyCoBBK7E7HR3OKus/wAv/LOn3X1210
CxhufW+s+tHbRq/rUcc+QFa3E1tnv74q3J5A8tTR38T6NZFL+Ks90pt
oyJ5UYsrP8P8PxEMSRXuSe5qqr/AOCfmL/rXFx+hLP1bgORXSdAj1K41ldGtBqFwGEtz6CGVwZvwyCNq
sRXdFCnxAodsVQH/KtPK/pCH/ADOWAwqRR/3mzn4MSH+YPgofy574K5HhOS8f6Oj+sJXtKeuyWhCqx
VMIPJPl+2VEi0Si2SDyASInw0Tb1/Mr65tGlMZ/cd/L1M/hC7Zp6JGOtrNEETxBtVdamUr2uQo2zu7DW
9pax+XbBYbR3kgQQWsdsgH3AMZwnhk+lpxuINnCZOLUrFBjIr4G2fbc1Fo8Sqb6Tu7ysCkKvtEsrKcdvTw

```
fNQ/LOM6/ot5F5gs00WBrF7fUVuePK2VpXvUlRrp5Y6zyGL0/QL
Nb3Kl45eSqUz/mF+a/mX8r5fMWnImka/Brth6qv5P1aUHR1vrcXJ
h026uIL+fjbu5ZzFBPMqSJDbQytFKqqKX83vzRYXtfKHGNWImm/
QepH9Ej64kKn0RLz1fnAWm/0Ix+nx9N6scVQn5nfmB+Yll5Z8geY
rOwutM1F9Uv47+KDy9rGuRfV/ql+ltLPpWlyJdBLgpC6pLKgtpJEE
0nOOjKvPbf8A5yB/MbTPPHljy/qWm2egW+qXmly6xHfaPrWqfVl1
J4raOFb6C7MFk09xyt7NpYvqs8qS8SrxFJVXomr/AJgfmz5Y80+c
7GaOO90v9KwNpM8XlDU7pbPTX02KRF52V0frZluhJCxUq9s6vP
Mot57eKJVd+eP5seevIml+Vte07y81vqV3okxubX6lqGtrbalcahoU
X1RbPT7u2W8mWKa7dAP3xS3leBlj+sJIqxvyV+dn5w6xog12bQ
NL1m3u1it7X9F6LrFn6bpYWdxc3zLfy+tLAs0lzHHbGGC4cwrF6nr
s0aqphq35p/njcaXr175f8r6ZKdK097u2fUdF1e1OsN69xCPRtRK9
xalUVZTAyz3DiPgif6XFJAq9T/J7zB5g/NnyMlj+YVs1lrdzbM1+2iW
vmTQLcwzXFxFEbWbUrewoJuMB9RFf1Y6pJURTwl1XhOgt57/
ACb06/by/o2v6xcXt15udTrt95h8wtcNpmtXMGjafCt3eyjT0u7Nww
vmHosiRyTer8LYqzr8+/PP5h2Hmvyt5d8u2F1FpVxqHk24muLPQt
Uv5boSeYoE1OBtQsZVttOitbKP1ZjdI6XMMrxpxCOcVef+TfzU/O/
WdN0bS9P8v22n3Xp6HBI+r+WPMUsNoraHe3t0J7q+v4J7mYXN
vDAXHOONpUD3VzcSskKqJ1T83/zk0+1tr688oJHqY0S5uVktdD8
w3tlHPezaFLHZtY2slZ7iBJ7mL1JDDzeB39TT4WulCr0ey/MTz55
m8o/m9LeaDP8AXdJs9Sj0S2h0XV9Lku5I7WfhGkr3MdzPK8iKC9
mI0Qsotbq5+GfFUPa/mH+ZHk/8vPPmreYI7nW/MWj61qUFjBpXk
m9klks21ApZiCz/AEjCt+ptnRxLDdxrFGeE7vNBM8iqafkx+bfnz8wr
6dNd8sS6Qi+XtLvPq02g6pZGHVp7aCS6tpLzUDDFIY5pHRI7eO
dQic5LpXrEFXnt3+en5w6otxLoXkYwnSNGmv8AUYNS8u6tG17q
NlZRzz6bYyiZFJmnZoYZ0W5jPEvGtyAOarFz5l/NjQvOKva6JrNx
YQ3WutNdXEWq3VvHazeYfMaRSG0Eyx3K2tolpJDDAI7iWF4lR5
F+qxqqhtN/Nn89vMurXVxqmgadpdto2vXXstnDFYeY7GI2UWia8Uj
1e61C1t7OeF5o7WlxazSQNTGzIW9MFV775y8++dlfK/lPzNaeX
5FvLu81G7+pNaarM1haNouqz2S39vpLTyyyeqtvHOginQTScYY2
nWCUKpF5r87/AJsR+Xvy+i4zdXjr5i0p/LF0k90JLC6e3i4/X
530yJ7lI42llaYQvLDNO6wwzwzKvWPPyg84eZ/NsGqN5i070Ut5IB
bXX6LvNI9YvEGmi+p38kk37h/h9bl6c1f3YHBsVex4q7FXYq7FXY
q7FXYq7FXYq7FXYq7FXYq7FXYq7FXYq7FXYq7FXYq7FXYq7F
XYq7FXYq7FXYq7FXYq7FXYq7FXYq7FXYq7FXYq7FXYq7FXYq
7FXYq8Nm/OgaRqF1b65pP1Kzgu7q1N3DNJd0FtAk8krRRW/JY1
EiB3PwoeRYhV5FVP7r84vLZ8m025uap5m025fUrSwkEDLbQTNI0zlFj
VV9PkVf1EKuFKlGDqWXFWNf8AK/8AQVGkhhya7Sd5yjPwtlgNs
XeskSNJG0Vx6sbqlJY15JUGoVZLD+dfkqclRrqK4eSNopIZ45Vkia
BHRo3jV1dXuI0KkBg5ZCOSOFVQcX56eUP/PqEsaxx85VWx
vJCOIlMvDhbkyiL0ZPUARHwYvxGKp7qf5n6Bo2qLpN9dFM8V
vKo+r3DkCZwn7wJEREql4+TOVC+ovLjirGIfz28Oc8I0Bjk
WzunkuXpExWCBIDLKOMqMrICHUl05IrMFWQaT+b3lHXrq3stO
1cXM9xPbxrFbzteyEIWaojoI/jSkpIibkoVySMVU9R/OLyjpOx8
qyzI7xfDaXMkbSRlxIqSpE0e0btGUYOFYlYJD50piqZ6+ZflrWNNNt9Xt
NUV7O4na2jkMUqEzIaShFLVVYAcfirxIJVSOH87vsGN
cVTc3BtojJbXEatICqt8rZ3kis
tIiWaa9nhlhhKCL1nYGWNfgWMqwf7MitySqgnFUls/wA8vK95
J54qRwFZJ7K6hYvJcT2cGNpiJQT9xQGx3A2QmbiW6MZ0hyd3ydlIhQSyiTCC3NH8Edc/ku82Wfn30
8pLaalcpqLk2CgyxS2d1CC4ZHxY7BalEkcbVTAFK5OgfURzUHZVMCIv4TeFdzqaKTmV7iXMY09Fh
1HTrO/nuZbZrYadLSOSGh8NWEhkbirOPLC+LiJ6K+yvdwJ9I0PJ1A4VqVwUn7R8E7Y40J8ErTj3tnNQQ

...
```

```
5mic2EZbn8OKo7y/8Am15b8038OnaZcXE0kkEtzzaxuoY0jRYXB
dpokCh0mVkJ+Fh0O61VSrQfzv8AK2sadpd9PePZPfLHWCe3nVo
GkWJlEpMQCK3rRBJGpHIzoI2YstVVDU/z28q2VnHd29zNclri1ga
IWd1G8IuHiAlnEkIMMfpyCRWkCrIo/dljiqda3+aekaVpWl6tCs9zHq
TqttGIZIZXWtGYpMqOpHRQygs7Iu3KoVS67/NiDy/cw2XmOwew
uZ+LJFA0l6Y45EnkR5mhh4xjjbTFiCyqI2bkVqwVWr+efk9GaG51
GSGeNEeSM2V4QoYujFXEHF0R45Fd1JVGRg5UgjFURefnZ5Ps
rCbUW1NmjikaFo1tpxP66ipg9J41YSg/CUYBg5EZAchcVU/NH5s
2Oj6do1/p0IvRqlzNbxrM0tp6ZgSUy+qrQPKjI8fpsjRhlc8W40OKph
d/m55V01Ize6qsTMSrAQzuFKtdI5JWLZFNpcVcgLxjLkhaEqoi7/M
awexsrrSopL+W+lnhggKtasHtwxn9f6wqGARBG5+ooYGihSxVSq
gbb82tBhYW2rXsNnepG0kyRtJcW0YVRIaXSxLExEbI5FQyiSPkB
zTkqhn/ADbsV03zTfHT7pJdAjaSWKWGSJZg6mS2EcroFLSxmN
yu7R+oquvLbFVDS/zu8s3NhBd6hd/UZHiupZIiskyxrayXEbVkjjKgv
9XlaJW4ySqjcY+Ssqqpj/ytnQ7q70Sx08z3c+qXb2iqLS4i9BolnaX1
jJEoidRbyH034yMFLKpUE4qhNP8Azp8s3XNLm6e2mWa6iWM28
8of0ZmjjCPHEUaSZQrxxKTIwaiq1DiqG0D89fKWtxz+rfmzmh9SS
WG4hmRo4BcCGOSQtGAnJXikdWIaJJFaXivxYqzvyx5pg8zjUfRi
eM2VyLdw6spPO3huo24uqspaKeNipAKklTuMVZRirsVdirsVdirsV
dirsVdirsVdirsVdirsVdirsVdirsVdirsVdirsVQWm6laazaWt/YX
UV1aXUUc9vcQSLLDNDKodJI3QlWRlIKsCQQajbFUbirsVSnXNe
0zyzZT6lrGo22n2UABlubudIIIwxCjlJIyqtSQBU9TTFWIar5X8h69r
PlvzPqek6He6wD6Whapc21pNeAtFLc8LG4dTJvEssIIm+wHf7IY4
q9FxVjvmnyhoXnTZ9G8yaLZaxp05Uy2eo2kV3bSFGDLyimV0a0ah
AIqNjviqI0IaRZwNpOjC0ig0j0rFrSz9NUsuMMckcBijoIqQyRsqUFI
2QgcWXFU6xV2KuxVJZfMmkwfWfU1S1T6rdW1jPyuIx6N3dej6Fv
JVvhll+sQ+mhoz+rHxB5rVVOsVQX6StPrf1D61D9a9P1vq/qL6/p1
HqcK8uHLblSldsVRuKuxV2KpbDrOn3m+oxX0ElmglZrhZENzDx0
WEhMgPEBCpDb/AA0NemKoy2uYrKK4t5UliRZI5ISSqKgsqwSK
ggg1BHXFUurpfmmwlT/RtSsLpZYZF/d3FvKoJjkRh8SsKgqwNdw
QcVRbajapdR2LXMQupnInSAyL6MTVZtA0aStwRy1EaWMMaUU
ugNCwqqqyTFXYq7FXYq7FXYq7FXYq7FXYq7FXYq7FXYq7FXYq7FX
Yq7FXYq7FXYq7FXYq7FXYq+eJ9a/K3zFJqVtJepcso1RLp
D9aKslzcWiXR6cXRpDAistVoSkZ48xiqn5XHkPXXtNt/LPlXUZo
rDVQskF4RJHaTW10IVkulAPHHH8HLl6LepxKtyRH5rP8oLOC
0uZjdKhPpwzuuqlvTmjFnHL6hWogKMscMxPo1RPTflGOKq/wAu
6R+V2v62tpZ6TMtzcJG1veSx30b3MsttdPIklVSs3pPJL+9YSuay
gExhgq8o/MZNH1OSGPy/Yx2PzFPPVerfmb5l8r6r6MF4Huay
c3EiCRirLJEZI2PFEVerfmb5l8r6r6Drt02oeXzeX0gthKzXzRGQUguv
QiWjcn5WluFjACyuwUkcmqqy8flt5Ss9yYI7c+qsfwyN
ZhQrLwHADda4qxXz55esPL/AJxtNIsrqH9KpPZ+udSl1BCY7G9
9NSJW/dyejaqhRTUJJBWQnjRV3la18t2Gg2lI/caJJqdxpVldXurXF
vcNZJBYQXtwojWMRytT6juWcrLU0Kd+Sz5M8wT6
dpFvo15FbQXkVlDcw6zcyqfTSWW2juCrLUoLCMrCSyxq0RHws2
KvTPNlp+WX6VstE1Z6e1jDkDWcv7mOCT0vgcnnVEYlw
CXA41OKsCsbD8rYLidNR1u91G6SsC7e6S7Uj9hX1tTMdJGnKLOV5Rulob
plMshI4MZCVVxRVMrRVMlD
DOiIYuVAqPRHZRGvJl44qmVnJ+XeufoXypperSxTfXby8S3nS9F
xI1xb3dvcCR5wjxtLDNMY2ZgzU9SLnxriqUa15h/LbRItXmt4L1L9L
y4XhpY1BJpLqN47MRxzwIApcRr8Ct9gu6qyIiVUHYeY/y/y024
mtb+zMUtm8ek2EmpXVrHc200P1f91bj0GlPGQI6hypWQVbmJYq
swvfMX5Za3dnm0026WK1VPTiTilldWkjYxxJ
yYJKrOvBgxVQuq6d+Xdh5i03yu+kvxTRt3LehDqDXTtW5WJqIp4
PcCOKBE5cpZOKKPUxViYhhViaqalyiIggdZuRSkULLJG5QqyhnUiz
VYjwJiggdZuRSkULLJG5QqyhnUiz
GSRUZ5nkXlcIWt14k804RfB+6U4qxyF/wAk9Fii/eSWkdqttB6csW
pwh2tZ+QLRuimR0aEmrtNfXVlb3a
6StqsWo3DXOoJOOZNSz3np/VowFUSKggBFeKhVtOvPypygB
SodNe6nWAi5ga3Gp3Ane3lhkhjVY0f62YmZHRBzMdOdAGZiqye
8f8v/ADPb6/q9pf3MyWV0hY7e+vrWFb71FEc0caUkVQJUQ
WDEEtzOKsLuLv8qdgIgt9e0+C7maKSC0taRrVGOVkeLeqKxmz
Tq8DCVlVJGCUdnC0VZFoUf5VXFlXH+jJJp7e45yQlKPyuHxVyy9kn
mRIoSpk4h4Y5HRV+JSCwKkqi9Sj9Sj8Xg8i
gtfWtpWd5XYvEH9CNwiMfUdd1DceQVTG6/Mz8rvqi8zpa+CNN4NN
VaP0bpTpV9A8jlp0aFFECzNNH6EjFVXmoUuv2WKvkqeaP5+
W9Z0CGSwvJEltrXVRcNPqPoLGjB4pvTVXXWWUiltIGCJIEkL0jDjF
U3m0ozy3b3R13yw1zdynUYtNt40nuLZDdi6d5gl1OrhoVChyoEhX0l
V5qVMlUVdPq35X69f3t5qmUVXSVp2v5WtqUa7oIjx26
1IAgWJvUkC8kBDElVbBqf5QnztYNAnL3GtFd7fA+XmXlr
KT0fq6O0bK3oGNeaoRTFWFzcRL5HvPOOSazreuNuNNVd0YKvTtC0L8sPPF5
3YtaSQBbXjLdcg6K0AjkXQGTNDtU9L8sPOF5CdFt5
```

3YtaSQBbXjLdcg6K0AkjXaCOVHNfWd0YKvTtC0L8sPOF5CdFt5
JLmQz6r/o6XtuF9Z/q7+qaIsdZLOgikKkNGaKKmqrFor7y3DeW8U
vlGVJtO1K0Exj1EyQw/v9MtLeVWDATMJbeCP06fC1tMoPwgSKo
+y0LypqN95Ojj8uTiO+SeO0nj1GcyRxWkfAF1UgNEUt4mZi9fUdd
nLOcVT2PUfyz8sX2p3MdzPaTRrJYXRRdQETLFELN+i+myQJZF
XkWqQCNmdk+1iqVWukflc+iaZezreW1lM80ED3j6hFJcNCyQpzD
kNJw9KP6vyrw4p6QBWgVV9Ch/LHzrq8KaKLqae5WW4eW1N/B
CfqaokfrMCgBjEwe3LfZDc4yPUUuqoTaz+WLxaXp41lYbHSba5Q
x3EV0Ens7toEMsdxIFqBM8EgnjZlXdgyiroqkGoaj+Wd5fpazS6ldS
XBFteXN1earHdRIbe/jjQifjKyyGSSKNI9neUcFJ6qsI8qXPkfQZvN
d1qF8+oRTzxwxyNZXOlqi6nc2/1lmklNRNE0sTsCyNEicooolZ2ZV
6PonkvyH57kurfyzLdQLcxQXpvFubz9631tI7zlDO6lLl1tkR5XXmRI
H+L4uSr2u5/LPRZrbTLaE3lqunNcNbvbX9zFLyuSWmZ5Fk5yNIx
LMzlmLEkmpOKpbF+THlOOS7kNhLI1ykkb+reXEgVHE6lYw0hEa
gXEvEJxCl2K0JJxVOLj8uNDuNNt9L9GZI4JZZkmjupkufVnLGZzO
H9RjLzb1OTEPU8gcVSJvyP8mPH6LaRyhAtgsTXE7xoLdoGXgrS
EKW+rRCQjeRUAeorVVkuoeQdI1NNejlSdRrb28t76d1MnKS3jjiR
04uPTbhEgYpTkFHKtMVSKT8nPKs5jM1jLNxVgfVvLiT1GZ5nMk
gaQ85CZ5fjarUkZa0NMVTHTvyx8vaTqcer2lo8dyk91d7XExia5ujK
ZZmjLlDIRNIvMjkEbjXiFAVQaflF5YiiMSWUqfvBMHW7uBIsoSBF
kVxJyVlECEEHZuTfaZiVUHb/kn5QtvVC6dIyTQxwTRPd3DRzJGi
RgyIZKOSI0qSNyob7VSVWQ+UfJa+VWu5zqFxdXF5xe5aRyI3lU
kc1jJah4cI6lmbhFGGZmDMyrNsVdirsVdirsVdirsVdirsVdirsV
dirsVdirsVfOX/OT35Y+cvzY8qWej+SvNF9oN3HqMFzdPp2ty6Dc
3VokUyGBdRhsNQkt/3rxyki2k9QRmI8RJzVV4z+ZP5X/mtaaQsllrl
9qSyXnl21XT4PM2q21ynLV9MS+uJNQ0+0ilKXUAm9fjBHHYRep
LbR0Z0Cqjqf8Azjd+ams+UtVspPzK1Ww1hrO1h0wWHmrUVS2X
9JXlxcW7301pJLK5sZYbSO/lt5puUQujAJAVdVD/APKgvzfi0qPT4
/NF3cOmgW2mie9/MPV2ujdLeRTO5nsdFslP7lGSS4MJvLheMcU
1iTNPKq9q/Mf8uPPev6h5UuND1ZY47Gxe2mYeYdV01LK9f0wuo
C2t4511b0wppaX0iRNT45CZHYKvM9X/AOcf/wAztdsrtF883mkyQ
2WpvpkFp5q1iYRaw1tClndT3UsaSzwGdGkktJY5LeIfCscyySLiq
Wa7+UX5mr5t0vRtG17U30qwaT6zZ6pdeatai+pQ/XYnpPGkMsWr
XHESr6F7Jw9Nh+9oAFVefSf8AOG/5k6nbX+jap591B9Hn8j2nly3
sLPzbfWOlW13b6b6Nb2YDabBpavLG17C07XAvoZJIZDby20kPqRy
qvd/wAjPyMY/MLyH548ezYPNHmvUtQ0rULMQ2mnTeb7rV7KzIeE
xRRWd5pEEivAitGbxr6SW63knhEkn7tVhek/kX+NrpQmTA/cXk+cNrpQs5PNXo3y
2t9C9/wD4y128M+pzLbiHW/QntVSIRGOQjSEJsP3lPU23VZFdf8

QxG3UpAzohdHZFlxV5fqn/OMf50mXp/+GX8Q/jvPkoC4kyPL69fLKj
xRRWd5pEEivAitGbxr6SW63knhEkn7tVg/mf8Aj4D/AI0AP+SYf9ac

```
BJ6mgrirDrn8qPLF4lxHNYMy3Hq+oPrEw5erLdzuah61aS7mYnrU
r/IlFUHN+TXlSeBoHsZTylM7S/W5/WacxzxmUyepyLkXMp5E/act1
xVNJvyz8vzWl9ZG1kEV7DcwTFbmYOUubmS7lo/PkGeWRmLVr
2rTbFVAflbobzQ3Fwb26kj9MO1xqFzJ66RSGWJJw0lJkjdmZEcM
qlmoPiaqqFu/yd8q3ltb2rWMqJb29vaxtHdTo6pbq6RtyWSpcK7Au
auwNGJGKolfyp8uI1uwtp6x/3tb25P1ukz3A+t/vP9IpLI7gS8t2YfZJ
BVS+T8otJFxpz2k09nDYWkdtClvNIsnOKOSCOZpGdi0iRTSIrEc/j
LMzFU4qplr35V+XPMl/cane2kn1qdYA8kV1PD8du6SQygRuoEiG
NeLj4gABWmKoAfkx5TW1js0sJVjSX1iVu7gPIxhhgb1H9TlIrJBFy
VyVYoCwJxVBx/kZ5SW0SyktrqaFIZYAsuoXTVjkDCh/e78C7MhO
6OzSLRzyxVkln+Wvl+w1lNft7No75fU+MTy8DzMh3j58Dx9Rwvw/
Dy26CiqQ3n5N6A6xfUomtnXUrfUncySS85IpraWRSHkpSUW6qe
oHJ248naqrb/kn5UcQr9WulWFbX0kTULtVjktfq/pyoFlFJR9WirJ9s
8dzu1VUbZflF5XsLqG8isZDLC0ckZe6ndUkj9L41VpCAzejGWYCr
FFJ3GKtXX5WaTO2lQxNJb2enafHYQxQySRyotu8L2zxzo4dGiC
Mp68w/wAR2oVVqfk95VR7mT6jK5uEljf1Ly4kHpyu0jooeQ8VLO5
oO8kn85xVLJfyI8nXBnM1jcSfWFlS4D390wnEgmH70GWkhUTyc
S1SvIkb74qm2q/lD5X1kl7qxkZ/XluA63U6MJJpZppCCsgpyM8gI/lI
UUCrRVW1z8ttP1fT9J0mKeezsrK+a9dLeaWOWXks5KiZJFkSss
ocsCT8NBSvJVUJH+TnlW2jsY7WwktfqDTNaPb3U8UluZ3d5PSd
JAyBg7IQD/dn0x8AACqOs/yu8uafYXumW9pJHa3dxBdSItzMKPB
Ks0YQ86oiuoIRSFpUU4mmKpdcfkv5QunZ5NLNHa3aWMXEyxTi
2ihhhWVA/GRY1gj4KwIUiq0LNVVfaflB5d02OAWS3VvNbrIsFyl7
O08Syq6OEd3YgMG38SsbGpjjKqo/zD+V/l3zRem/1C1lac0asdzN
EolVDEk4SN1UTIh4rKBzAoK7CiqS/wDKkfKojkjSG9QyM7u6aneL
IzymYyuXE3IvKJ5A7E8mDbmu+Ko3VPyp0fXb6e51D1Jbc2lhZw2
ySSQrFHai8VhyjkBZZku2SRTsyAA1xVNL78udGvtNsNKVbi2gsLl
ru3NrdzQSxzMJQzCSNwxr6z1BNN69hiqTP+S/lEyGWPTXhf04kB
iuZ0IeF1kjn2k/v1dQwmP7zkKlicVcfyZ8qPJcyvYzO9wJfUZ7y4Zi0
1tNaSuCZCQ8kcz82HxMx5k8t8Vbv/yZ8papcXVxd6a8wuo3jmha5
n9BwzSuGMQkC8kMrcGpVPhK0KIVVZBoHkPSPLNvdW2nRzRf
WoliII+sytMVX1CCJGYspBkcggihO2KpNpH5R+W9FOmGG3nf9G
hRbia7nlUCN/UiDqzlXET1ePkDwclloxriqa6V+Xui6Lcabc2sU9dNt
1trSOS7nkhhURiIusbyFfUZBxaSnNqmpqzEqpXe/lH5X1AsZ7Bzz
aQuBdTqJBLNc3EiOFkHNJHupTIrVD8qMCFWiqy6/KrRrmLy5ZF
C2n6JczXcNtMzz8pHjljRS8jkiOP1WIXpUJSgWhVRvl38sPL/AJVk
ik063mjMcM1vxe7nkVopSpKuryEMFCgLUGg998VSaP8AJHygqxi
TT5ZzGsyRtPeXErRxy231QxozyEqgi+FQCOP2h8W+Ktr+SnlUSv
cm3umunVA102oXRuCyTtcpIZDLy5pIxKtX4QeI+HbFVKP8jPJqx3
MEmmyTw3HD1Yp7y4ljYrFFCWKvIQWdYY+bGrPxBYmmKpx5U
/LbTvKdzJc200zEcY4FM0pEcC+q3By0jGQQl5ndix6+nRR6aUVei4
q7FXYq7FXYq7FXYq7FXYq7FXYq7FXYq7FXYq7FXYq7FXYq7F
XYq7FXYq7FXYq7FXYqxXzf578tfl7Zxaj5p8w6dodnLMtvHc6new
WcLzMrOsayTuilyqMQoNaKxpQHFUqT81/JEqWEiecdGZL++m0y
zYapalbm/gJWW1hIk+c/5f3Vr9eg89aDJ
a/Xl0z101e0aL6+ylha8xLx9cqCRHXnTfjiqU3n/OQv5WadFtd/m
X5Zgm065WzvY5desle2uGZ1WGZTMCkmQzaiVYU2OKoX8y/
8AnIf8vvyk1G10lt7KzN5nsrPVbm2W9i0+S5hjuWs/rMdq9yVldFWJG
cuSzAmOKd0DiCXgqnlx+dHkSM2MUPnHRbm61Gxm61HTrSLV7
H19QtYVkdpbVXnUXQH014sWdQrEKqeqfnN5S03Std1R
NZtb1tDsTqGoWVleWtxeW8AMi1eNJiq8UiaEzqbI8VVDSpC4v
A/lxbWUWsS+edBTRJY5GXWW1zTV04vHMIDEJjcir86SoIKlg9
FKqe6n+cHkPRPBpB1HztodNYt+rmmm41K0Nmvjw+ZDW3D1fWto
h8XNOS8firFUzP5i+Uw2np/ifS+7h+d35HS7HWx5+8vUvIL
c1qtN60xVIh+d35HS7HWx5+8vUvIL
c1qtN60xVIh+d35dHS7HWx5+8v/oy/ujY2l9+mbP6rcXYPEwRTer
weUHbgpLV2piqX+cgfyz8+x20nl/wA/aHqAurm+ts+s7dYdTty889g
4S4WJC4aQJVW5KCrRvHKpaORHZVk2lfmf5O0i8FvL
aQTG21K2mEUt7KYLaN9FtJY1mbYqtl/NLzhz5c
k83aOms231f19NbU7a37lX4ePUZUqmzbqFvH7LzEqN7Ojdst1
Mn5veRJXNXTy+nnXRG1Hk3Cj1pkbgqHvbdvWcmjNJaYr/A
uVOJoqkV7+f/AOXOS6tzHedvSw8+j1TeN1Laisk11
HB6gNFPOVFUkeoyDfFU80z8z8yp+cfV/HvMW/58uzbN4
0luUu1WRzbtCkpcSeiexRGNKqkaK9j69RX/R2lH0LmgkB68/GwR
hrdkV/SG3+iV9an1j1iV2RbiFq98/Go3Ii1Nv/1Lm3
b0k1GASNqUX2rVFZwXl7hVFAXKq9q+v1P4+XpSmFAXEhbqt/Ge8q
+0V/1ILenQStUZa+N9/cD30...
```

5Zpo0UlstvZi1WC5tnubG7MEyTW0tI/VsLdh6RiaileXBiuKvJr3/nC
zyBd+Ym8zKZor2VtXeZjYaNcO7apeX99IUuLvTJrm2Mcl/LwNrNA
SoT1jKVJKr1JfyJ8uR+TvMfkuJ7iO015dUW6ugLc3YbUq+q6s0BjJ
X4QnqRutERXV1WmKvnv81v8AnErVNU0iNvK3mK71HXbjUDca
pe6vqFnp815A8IicLJbaHeWsTUht4WT9HPBJarLC8YeX1gq9vm/I
XTfNWm6Evm+Zb7U7TSdG0+7ktre3htJZdNvLXUTJFA0LCNXur
ZCEFFVAAoVlVgqlNz/zi35UuTqaHUNTW11O+n1K9tVmt/Snu3v7
nUYJCTbmRPq0tywiWN0QoqLMs3xFlWOeeP8AnDDyB58Gnm9
WRZLAWywNJp+jahGscFnb2PD6vqumXlv8cdtFVxEJFK0jeNSVK
qa6v/zixpmr6rpGonzz5ptrXS9Z1LW4dJtr60i0x7jUbw30yTwCyJmj
ErymMyM0kYlfhIOMRjVZdoP5H6R5d1nyZcWNrFDYeU9HfTrHgx
SeeV0igV7hIUihYQwxHgSG+OeQqsPD94qxG7/5xL8mXXmfzX5o
WSWGbzPFLDqcMWn6MrSxXPprdRi/OmnUglwkZR1+u8VDsYR
EwRkVY5F/ziJpd9eX+n6vrl/ceU1trG0stDD2npNFaWk1nELiU2Iuq
20UgjhMdyOaKpufWkLs6qYeV/8AnDPyJ5W0PU9BgaV4b/Tda0tp
YtN0PT5I4dYjtY55ETS9Ls4TMq2kXCV4nc0/eGQKgRVmbf8AON
flBp7e5IuPVhuILhX/ANH5FofMKeZQCfQrxN5GoYd4+/qUkxVgfkH
/AJwo/L78ubSax0sSi3eG9t40Gn6NbOkF3ZyWJR5bLTLeW5KRS
OFlunnmJZjJI/N+SrNIv+cctOtdS0vUbPzVrVp+jbu7vLaGEaYOEl2
sIlT1205rr0naEO8QnEcpJWVZI1jRFX0FawvbwwxSTvO6IqtLIEDy
FQAXYRqi1bqeKqtegA2xVXxV2KuxV2KuxV2KuxV2KuxV2KuxV2
KuxV2KuxV2KuxV2KuxV2KuxV2KuxV2KuxV2KuxV2KuxV2KuxV
2KuxV2KuxV2KuxV2KuxV2KuxV2KuxV2KuxV2KuxV2KuxV2Kux
V2KuxV2KuxV2KuxV2KuxV2KuxV2KuxV2KuxV2KuxV2KuxV2Ku
xV2KuxV2KuxV2KuxV2KuxV2KuxV2KuxV2KuxV2KuxV2KuxV2K
uxV2KuxV2KuxV2KuxV2KuxV2KuxV2KuxV2KuxV2KuxV2KuxV2
KuxV2KuxV2KuxV2KuxV2KuxV2KuxV2KuxV2KuxV2KuxV2KuxV
2KuxV2KuxV2KuxV2KuxV2KuxV2KuxV2KuxV2KuxV2KuxV2Kux
V2KuxV2KuxV2KuxV2KuxV2KuxV2KuxV2KuxV2KuxV2KuxV2Ku
xV2KuxV2KuxV2KuxV2KuxV2KuxV2KuxV2KuxV2KuxV2KuxV2K
uxV2KuxV2KuxV2KuxV2KuxV2KuxV2KuxV2KuxV2KuxV2KuxV2
KuxV2KuxV2KuxV2KuxV2KuxV2KuxV2KuxV2KuxV2KuxV2KuxV
2KuxV2KuxV2KuxV2KuxV2KuxV2KuxV2KuxV2KuxV2KuxV2Kux
V2KuxV2KuxV2KuxV2KuxV2KuxV2KuxV2KuxV2KuxV2KuxV2Ku
xV2KuxV2KuxV2KuxV2KuxV2KuxV2KuxV2KuxV2KuxV2KuxV2K
uxV2KuxV2KuxV2KuxV2KuxV2KuxV2KuxV2KuxV2KuxV2KuxV2
KuxV2KuxV2KuxV2KuxV2KuxV2KuxV2KuxV2KuxV2KuxV2KuxV
2KuxV2KuxV2KuxV2KuxV2KuxV2KuxV2KuxV2KuxV2KuxV2Kux
V2KuxV2KuxV2KuxV2KuxV2KuxV2KuxV2KuxV2KuxV2KuxV2Ku
xV2KuxV2KuxV2KuxV2KuxV2KuxV2KuxV2KuxV2KuxV2KuxV2K
uxV2KuxV2KuxV2KuxV2KuxV2KuxV2KuxV2KuxV2KuxV2KuxV2
KuxV2KuxV2KuxV2KuxV2KuxV2KuxV2KuxV2KuxV2KuxV2KuxV
2KuxV2KuxV2KuxV2KuxV2KuxV2KuxV2KuxV2KuxV2KuxV2Kux
V2KuxV2KuxV2KuxV2KuxV2KuxV2KuxV2KuxV2KuxV2KuxV2Ku
xV2KuxV2KuxV2KuxV2KuxV2KuxV2KuxV2KqUsjRgFYmk
9lK/8bEYqofWZP+WSX74/+qmKu+syf8skv3x/9VMVd9Zk/wCWSX
74/wDqpirvrMn/ACyS/fH/ANVMVd9Zk/5ZJfvj/wCqmKu+syf8skv3x/
8AVTFXfWZP+WSX74/+qmKu+syf8skv3x/9VMVd9Zk/5ZJfvj/6qY
q76zJ/yyS/fH/1UxV31mT/AJZJfvj/AOqmKu+syf8ALJL98f8A1UxV3
1mT/lkl++P/AKqYq76zJ/yyS/fH/wBVMVd9Zk/5ZJfvj/6qYq76zJ/yy
S/fH/1UxV31mT/lkl++P/qpirvrMn/LJL98f/VTFXfWZP8Alkl++P8A6q
Yq76zJ/wAskv3x/wDVTFXfWZP+WSX74/8AqpirvrMn/LJL98f/AFU
xV31mT/lkl++P/qpirvrMn/LJL98f/VTFXfWZP+WSX74/+qmKu+syf8
skv3x/9VMVd9Zk/wCWSX74/wDqpirvrMn/ACyS/fH/ANVMVd9Zk/
5ZJfvj/wCqmKu+syf8skv3x/8AVTFXfWZP+WSX74/+qmKu+syf8sk
v3x/9VMVd9Zk/5ZJfvj/6qYq76zJ/yyS/fH/1UxV31mT/AJZJfvj/AOq
mKu+syf8ALJL98f8A1UxV31mT/lkl++P/AKqYq76zJ/yyS/fH/wBVM
Vd9Zk/5ZJfvj/6qYq76zJ/yyS/fH/1UxV31mT/lkl++P/qpirvrMn/LJL98
f/VTFXfWZP8Alkl++P8A6qYq76zJ/wAskv3x/wDVTFXfWZP+WSX
74/8AqpirvrMn/LJL98f/AFUxV31mT/lkl++P/qpirvrMn/LJL98f/VTFXf
WZP+WSX74/+qmKu+syf8skv3x/9VMVd9Zk/wCWSX74/wDqpirvr
Mn/ACyS/fH/ANVMVd9Zk/5ZJfvj/wCqmKu+syf8skv3x/8AVTFXfW
ZP+WSX74/+qmKu+syf8skv3x/9VMVd9Zk/5ZJfvj/6qYq76zJ/yyS/f
H/1UxV31mT/AJZJfvj/AOqmKu+syf8ALJL98f8A1UxV31mT/lkl++P
/AKqYq76zJ/yyS/fH/wBVMVd9Zk/5ZJfvj/6qYq76zJ/yyS/fH/1UxVcl
xIzAG2kUHuTHTHQfc5P4YqisVdirsVdirsVdirsVQf1mT/lkl++P/A
KqYq76zJ/yyS/fH/wBVMVd9Zk/5ZJfvj/6qYq76zJ/yyS/fH/1UxV31m
T/lkl++P/qpirvrMn/LJL98f/VTFXfWZP8Alkl++P8A6qYq76zJ/wAskv
3x/wDVTFXfWZP+WSX74/8AqpirvrMn/LJL98f/AFUxV31mT/lkl++
P/qpirvrMn/LJL98f/VTFXfWZP+WSX74/+qmKu+syf8skv3x/9VMVd
9Zk/wCWSX74/wDqpirvrMn/ACyS/fH/ANVMVd9Zk/5ZJfvj/wCqmKu+s
yf8skv3x/8AVTFXfWZP+WSX74/+qmKu+syf8skv3x/9VMVd9Zk/5Z
Jfvj/6qYq76zJ/yyS/fH/1UxV31mT/AJZJfvj/AOqmKu+syf8ALJL

k/5ZJfvj/6qYq76zJ/yyS/fH/1UxV31mT/AJZJfvj/AOqmKu+syf8ALJL
98f8A1UxV31mT/lkl++P/AKqYq76zJ/yyS/fH/wBVMVd9Zk/5ZJfvj/6
qYq76zJ/yyS/fH/1UxV31mT/lkl++P/qpirvrMn/LJL98f/VTFXfWZP8
Alkl++P8A6qYq76zJ/wAskv3x/wDVTFXfWZP+WSX74/8AqpirvrM
n/LJL98f/AFUxV31mT/lkl++P/qpirvrMn/LJL98f/VTFXfWZP+WSX7
4/+qmKu+syf8skv3x/9VMVd9Zk/wCWSX74/wDqpirvrMn/ACyS/fH/
ANVMVd9Zk/5ZJfvj/wCqmKu+syf8skv3x/8AVTFXfWZP+WSX74/+
qmKu+syf8skv3x/9VMVd9Zk/5ZJfvj/6qYq76zJ/yyS/fH/1UxV31mT/
AJZJfvj/AOqmKu+syf8ALJL98f8A1UxV31mT/lkl++P/AKqYq76zJ/y
yS/fH/wBVMVd9Zk/5ZJfvj/6qYq76zJ/yyS/fH/1UxV31mT/lkl++P/qpi
rvrMn/LJL98f/VTFXfWZP8Alkl++P8A6qYq76zJ/wAskv3x/wDVTFX
fWZP+WSX74/8AqpirvrMn/LJL98f/AFUxV31mT/lkl++P/qpirvrMn/L
JL98f/VTFXfWZP+WSX74/+qmKu+syf8skv3x/9VMVd9Zk/wCWSX
74/wDqpirvrMn/ACyS/fH/ANVMVd9Zk/5ZJfvj/wCqmKolGLqCVKk9
jSo+4kfjiq/FXYq7FXYq7FXYq7FXYq7FXYq7FXYq7FXYq7FXYq7
FXYq7FXYq7FXYq7FXYq7FXYq7FXYq7FXYq7FXYq7FXYq7FXYq7FX
Yq7FXYq7FXYq7FXYq7FXYq7FXYq7FXYq8VvfzRm0W91G0uLa
KfhcXaQFrlIDSGNXVKcW6/ESzU/lXk1FwWrV3+csFutY9O9y
3/ABXgyWTo7co+Sxt9bI5Ff91nbeitqzR/Ms1y3lKWBRHFq0jeqhK
uQn1KacKGUkVDINwd8KpjqWpz22s6LZRsBDdJeGUEAkmJUK0
PbqcVYX5m/MY+U9Yuba6RHtgumKgLFHDXL3IdgQjA0EYNGKD
Y/FU7hUrtvzmjkjt2m0v0mnijlQfWQVPqi2MacxjkkU/YNOVd
m1Rui/ms2vidrLTI5RbwXE8pF2QCsIQgR8oVJZg605BAPHpVtUw
8w+cZ4vL9nrMN1FpjXLqbeO7C0mEjX7dnZBGrJR37oK77btqx3
RvP2p6jIo9eKRHvNPRyka/uDcXFxHJbE1NWVI0ap+L4qnYras18
neZb/X77Xor2ye0S0miSCORQH9N0JBahO7+uKq0eu3b6
Lr16XX1rOTVFiPEUAt3kEdR3oFFfHCrAdK/M2/dgSa6T1pi
ryJA5gSKCRVUKrLJNL6p9JFoGCkFgytVrfmve215cNbxe
vE0KXQDpJHdTQKzs8ahS3K22b2a1LBRFxqQQPhe/2
jla60+ErNdMGkM9xHG4jUwVaKjFTLTKrA5KmaBojUxtUk/wCVx3c
QIkMtupt1kYYlHtTQKzs8ahS3K22b2a1LBRFxqQQPhe/2
FudYg0eO50+O6e8niRllnKrWJTlyH2mBHGlDiqTrFSPH2mBHGlDiqTr+cjWltS9
09EuUALBpXhV1KQMsoT05HVZDNRQQaUoT1o2qaD80pZbW1
1GLTY/qUt4ltza6PqEG2a5LBRFxqQAqDn8Tnj8NeWNqlX/K2LvW
LC+ksLCKCS3gEzym6EoUMwC8FEfxE8hUNwpud6Dk2rJL3z3cf
oa+1L6sLoeZ/5uxrLEWd/Z2crzOrT9hahhIV3Vo/5uxr
cajDp9nDPHam34XD3irHIsk1vEz86xIG1W1S6X86
WtFk9bSUYxxXczczcLwCnotOFSjxirfuhzA3XmpCmtA2r07zFql7peg
399wjiuoYJHCo5lRWHShZEJ43ZoGkWaOaV
mVgCFieJCFU7u1ZAel3oCcVYnJ+bMKU5RutJLTNHwN5PRU
1QlaczxahNN+PKmC1ZT/it5b/AEKzispVXUoFeLPDMRQUtPrL

6ibb6t9kmZXZgGZDySsvQFeoVLPVhe4ahxWR3aQuSK7ze9vmU
3MunrcMQtF9Qxcq08K9sKoe+1+tvLWmamjL9vYYnOkoAnyByVFD9ang
jk27VDtTwxVg9t+dsV2rvDpiyrHQSK7Bu
4tW7n88LS3L0sVcCO4deN1UsYYGnH+6uPFuBWvKoanwnCG1eh
6Z5kvbzSLnTBBLbw+vJNHOZoQkhAioTHGxZyJqVWnpncgj
CryqL8xtRN2WOPeFI2WOPnefvraEwhUc8GHOZZ7oGL
C1ZG3nrVli0QJZtIlLvVri1nuQg9OOGO/kt0qCep22Vei2
ajfzW+p6b69RcRbIwIwaIvPRiIrbCuMXMs6MC+k26
RCVVjRmLyW88itKP6jvGqpX4KgGGrIA5FWJvSAdqTUdSBx4sd+O7apjD+bqyWit
5iuWE63XrRF4kt5FWJvSAdqTUdSBx4sd+O7apjD+bqyTtavp8UU
wLIC95+6EkdwbaQyOIT6cQYbOwDNyUCPeuNqxvUPza1a1S3
RDCJxLqhgmRhKhit1vim1FFVa3UV+IOu+1Ieali1t
EddPtIJba3BMkgkZ7pH9ZVAYMPSBMYJIAoGqcbVBWv5v5hplwin
VrfXLJ0hMt3AqQraSSyrGquyMy0YEkKaMvE8iajG1VNA/N0+Y7
0sbTTYvXufqxUPdsFUTW09yeR+r1qohI/OI0C3AbVL0/Ol0C
JLpCGUwvIwS8FAwMlEHKMEd0EdHoKqxHwkVIbVkel+eNSbWbj
SbvTld5L5reFoZaxxJFa2803MSikLsSq19+akeixX6S
ejeXcWpXNsLcTxwtHAnIo0mxKgMVBIrXG1Q1z+b0tPcK2
nQmOM3hA+t0R7nIlI1NF7NWIjRSy+N+FGkwTtYbZbo8ARQvMOtp
26CRhFHL0hY21wR7nlI1PoGKsSmHMqx+ZWmQn/N60tooEMtU3aJ
sylWpWRQVKuwXX4Wqu7APQLEkjqXS7FNXCPaJBZEuAZ+MfBXgYaXJ

QDfc7dcVaESCnwD4RQbDYbbD7sVaMSEFSikHqKCn+e2KqN5
Y22oQvbXVvHPC4o0cqK6MPAqwIOKutbG2soo4LeCOKKNQiIiB
VVR0AAHQYqiOC0pxFNtqeHT7sVcEVRQKAPADx3xVBWOmW
um2yWdvCEgStE3YfESxJLVJJJJJO5O5xVFiGMCgRaEcaUH2fD
5Yq4xITUotd+w79fv74qoX9jBqdvNaXMfqQzKUdakVU9RUEH7jiq
5rSF50uWjBlRGRXPVVYgsB86DFUvHl7TheNf/AFVfXKemW348
aU+xXjWm1aVptWmKpzTFXYq7FXYq7FXYq7FXYq7FXYq7FXY
q7FXYq7FXYq7FXYq7FXYq7FXYq7FXYq7FXYq7FXYq7FXYq7F
XYq7FXYq7FXYq7FXYq7FXYq7FXYq7FXYq7FXYq7FWm
UNsQD8/uxVZ6Sbjgu9Ow7dPu7YquCKpLBQC3U03NPHFVOa3j
uIngkWsbqUZelVIoRt7Yql02hWNxb2lpJBygtGheGPmwUGCnp1A
PxBSAQGqKgHqAcVTUIq1ooFfbFVvpJsOC7VpsO+2Koe3sLe1m
uriKMLLcsjSvUksUQIvU7AAdBt1PUklVXSCOOnCNVoa7KBvSlfu
xVU4gbU9/44qhZrGCee3uZErLb8/TapHHmOLbA0NR44qiSobqA
enX2NRirXpoABxFASRt0JrX9ZxVxiQ1+AfEKHYbjfY/firjGp6qO/bx
r/AFOKtqiqWIUAt1IHX54ql1voun2lxPeQWMEdxcACaVIlV5ADUc
mAqfpxVMBGi7hQPkPAU/VtirvTTrxHft/Nufv74qhTp1sbtb4xA3Cxt
Cr1NQjlWYAVoKlVqaVNB4DFUQbeIliY1JalTxG9PHFVxjQ1JUb9
dvan6tsVbVFQUVQB4AU6bYql/wCiLSl+voil+xe5FT+8YxJBU77fA
irtTpXrviq3UNFstUt/qtzAGiHGgUlCvEgjiyEEdOxxVFxWVvBEII4U
WIKqBAo48VAUCnsABiqJApirsVdirsVdirsVdirsVdirsVdirsVdi
rsVdirsVdirsVdirsVdirsVdirsVdirsVdirsVdirsVdirsVdirsVd
irsVdirsVdirsVdirsVdirsVdirsVdirsVdirsVdirsVdirsVdirsVdirsV
dirsVdirsVdirsVdirsVdirsVdirsVdirsVdirsVdirsVdirsVdirsVdirs
VdirsVdirsVdirsVdirsVdirsVdirsVdirsVdirsVdirsVdirsVdirsVdirsVdir
sVdirsVdirsVdirsVdirsVdirsVdirsVdirsVdirsVdirsVdirsVdirsVdirsVdi
rsVdirsVdirsVdirsVdirsVdirsVdirsVdirsVdirsVdirsVdirsVdirsVdirsVd
irsVdirsVdirsVdirsVdirsVdirsVdirsVdirsVdirsVdirsVdirsVdirsVdirsV
dirsVdirsVdirsVdirsVdirsVdirsVdirsVdirsVdirsVdirsVdirsVdirsVdirs
VdirsVdirsVdirsVdirsVdirsVdirsVdirsVdirsVdirsVdirsVdirsVdirsVdir
sVdirsVdirsVdirsVdirsVdirsVdirsVdirsVdirsVdirsVdirsVdirsVdirsVdi
rsVdirsVdirsVdirsVdirsVdirsVdirsVdirsVdirsVdirsVdirsVdirsVdirsVd
irsVdirsVdirsVdirsVdirsVdirsVdirsVdirsVdirsVdirsVdirsVdirsVdirsV
dirsVdirsVdirsVdirsVdirsVdirsVdirsVdirsVdirsVdirsVdirsVdirsVdirs
VdirsVdirsVdirsVdirsVdirsVdirsVdirsVdirsVdirsVdirsVdirsVdirsVdir
sVdirsVdirsVdirsVdirsVdirsVdirsVdirsVdirsVdirsVdirsVdirsVdirsVdi
rsVdirsVdirsVdirsVdirsVdirsVdirsVdirsVdirsVdirsVdirsVdirsVdirsVd
irsVdirsVdirsVdirsVdirsVdirsVdirsVdirsVdirsVdirsVdirsVdirsVdirsV
dirsVdirsVdirsVdirsVdirsVdirsVdirsVdirsVdirsVdirsVdirsVdirsVdirs
VdirsVdirsVdirsVdirsVdirsVdirsVdirsVdirsVdirsVdirsVdirsVdirsVdir
sVdirsVdirsVdirsVdirsVdirsVdirsVdirsVdirsVdirsVdirsVdirsVdirsVdi
rsVdirsVdirsVdirsVdirsVdirsVdirsVdirsVdirsVdirsVdirsVdirsVdirsVd
irsVdirsVdirsVdirsVdirsVdirsVdirsVdirsVdirsVdirsVdirsVdirsVdirsV
dirsVdirsVdirsVdirsVdirsVdirsVdirsVdirsVdirsVdirsVdirsVdir/9k=,
/9j/4AAQSkZJRgABAgEASABIAAD/7QAsUGhvdG9zaG9wIDMuM
AA4QklNA+0AAAAAABAASAAAAAEAAQBIAAAAAQAB/+4AE0F
kb2JlAGQAAAAAAQUAAklE/9sAhAACAgIDAgMDAwMDBQQEB
AUFBQUFBQUHBgYGBgYHCAcICAgIBwgJCgoKCgoJCwwMDA
wLDAwMDAwMDAwMDAwMDAwMAQMDAwcFBw0HBw0PDQ0
NDw8ODg4ODw8MDAwMDA8PDA4ODg4MDwwREREREQwRE
RERERERERERERERERERERERERERERH/wAARCANKBKcDAREA
AhEBAxEB/8QBogAAAAcBAQEBAQAAAAAAAAAAABAUDAgYBA
AcICQoLAQACAgMBAQEBAQAAAAAAAAAABAAIDBAUGBwgJCg
sQAAIBAwMCBAIGBwMEAgYCcwECAxEEAAUhEjFBUQYTYSJx
gRQykaEHFbFCI8FS0eEzFmLwJHKC8SVDNFOSorJjc8I1RCeTo
7M2F1RkdMPS4ggmgwkKGBmElEVGpLRW01UoGvLj88TU5PRl
dYWVpbXF1eX1ZnaGlqa2xtbm9jdHV2d3h5ent8fX5/c4SFhoeIiYq
LjI2Oj4KTlJWWl5iZmpucnZ6fkqOkpaanqKmqq6ytrq+hEAAgIBAg
MFBQQFBgQIAwNtAQACEQMEIRIxQQVRE2EiBnGBkTKhsfAU
wdHhI0IVUmJy8TMkNEOCFpJTJaJjssIHc9I14kSDF1STCAkKGB
kmNkUaJ2R0VTfyo7PDKCnT4/OElKS0xNTk9GV1hZWltcXV5fVG
VmZ2hpamtsbW5vZHV2d3h5ent8fX5/c4SFhoeIiYqLjI2Oj4OUlZa
XmJmam5ydnp+So6SlpqeoqaqrrK2ur6/9oADAMBAAIRAxEAPwD
7+Yq7FXYq7FXYq7FXYq7FXYq7FXYq7FXYq7FXYq7FXYq7FXY
q7FXYq7FXYq7FXYq7FXYq7FXYq7FXYq7FXYq7FXYq7FXYq7F
XYq7FXYq7FXYq7FXYq7FXYq7FXYq7FXYq7FXYq7FXYq7FXYq
7FXYq7FXYq7FXYq7FXYq7FXYq7FXYq7FXYq7FXYq7FXYq7FX
Yq7FXYq7FXYq7FXYq7FXYq7FXYq7FXYq7FXYq7FXYq7FXYq7
FXYq7FXYq7FXYq7FXYq7FXYq7FXYq7FXYq7FXYq7FXYq7FX
Yq7FXYq7FXYq7FXYq7FXYq7FXYq7FXYq7FXYq7FXYq7FXYq7
FXYq7FXYq7FXYq7FXYq7FXYq7FXYq7FXYq7FXYq7FXYq7FX
Yq7FXYq7FXYq7FXYq7FXYq7FXYq7FXYq7FXYq7FXYq7FXYq7
FXYq7FXYq7FXYq7FXYq7FXYq7FXYq7FXYq7FXYq7FXYq7FX
Yq7FXYq7FXYq7FXYq7FXYq7FXYq7FXYq7FXYq7FXYq7FXYq7
FXYq7FXYq7FXYq7FXYq7FXYq7FXYq7FXYq7FXYq7FXYq7FX
Yq7FXYq7FXYq7FXYq7FXYq7FXYq7FXYq7FXYq7FXYq7FXYq7

Yq7FXYq7FXYq7FXYq7FXYq7FXYq7FXYq7FXYq7FXYq7FXYq7
FXYq7FXYq7FXYq7FXYq7FXYq7FXYq7FXYq7FXYq7FXYq7FX
Yq7FXYq7FXYq7FXYq7FXYq7FXYq7FXYq7FXYq7FXYq7FXYq7
FXYq7FXYq7FXYq7FXYq7FXYq7FXYq7FXYq7FXYq7FXYq7FX
Yq7FXYq7FXYq7FXYq7FXYq7FXYq7FXYq7FXYq7FXYq7FXYq7
FXYq7FXYq7FXYq7FXYq7FXYq7FXYq7FXYq7FXYq7FXYq7FX
Yq7FXYq7FXYq7FXYq7FXYq7FXYq7FXYq7FXYq7FXYq7FXYq7
FXYq7FXYq7FXYq7FXYq7FXYq7FXYq7FXYq7FXYq7FXYq7FX
Yq7FXYq7FXYq7FXYq7FXYq7FXYq7FXYq7FXYq7FXYq7FXYq7
FXYq7FXYq7FXYq7FXYq7FXYq7FXYq7FXYq7FXYq7FXYq7FX
Yq7FXYq7FXYq7FXYq7FXYq7FXYq7FXYq7FXYq7FXYq7FXYq7
FXYq7FXYq7FXYq7FXYq7FXYq7FXYq7FXYq7FXYq7FXYq7FX
Yq7FXYq7FXYq7FXYq7FXYq7FXYq7FXYq7FXYq7FXYq7FXYq7
FXYq7FXYq7FXYq7FXYq7FXYq7FXYq7FXYq7FXYq7FXYq7FX
Yq7FXYq7FXYq7FXYq7FXYq7FXYq7FXYq7FXYq7FXYq7FXYq7
FXYq7FXYq7FXYq7FXYq7FXYq7FXYq7FXYq7FXYq7FXYq7FX
Yq7FXYq7FXYq7FXYq7FXYq7FXYq7FXYq7FXYq7FXYq7FXYq7
FXYq7FXYq7FXYq7FXYq7FXYq7FXYq7FXYq7FXYq7FXYq7FX
Yq7FXYq7FXYq7FXYq7FXYq7FXYq7FXYq7FXYq7FXYq7FXYq7
FXYq7FXYq7FXYq7FXYq7FXYq7FXYq7FXYq7FXYq7FXYq7FX
Yq7FXYq7FXYq7FWiab4q/Ni2/wCfov5a3didRh8neb2t/UWIN9R03
kzsrMOCHU+TCimpUEA0BNSAdqeyJg1cfmf1OqHa8CLEZfIfrTnz
l/z8u/LHyQnl173QPMs36c0i31q3FvZWLFLad5kCy8r9KOPRYsF5
KBT4jvSOPsnJO6I2Ndf1Lk7Xxwqdxfvm9Y/5xv/5zM8lf85Qahr
Om+VdL1izl0qCK4nbU7e2iRklcoAhgupyTUb1A+eU6vQSwAGVb
939jfo+0IagkRB276/WU60r/AJyo0DU9Sjsm8t63bWz+a7ryYNRmj
sTajWLZnQxlYr2ScRuyEJJ6PGtOXGuRlpCBzHLirfl8myOrBPI8z
G9uY+KZaj/zkjpcFp5m1bS/Kuu63ovlyee3v9W06Gya1D2pIu/QSe
8hnnW2ofUaKF1qGWMyMrARGlOwJAJ5A38OiTqhRIBIHMivj16Jf
P8A85N2smoeWrLSvIfmLV4fM8U0+h3tnJoi22o28EK3Dyx/WdWg
ljURsGAmjiY9lJyQ0uxJkBXMb7fYxOq3AESb5EcNH7WaaL+dum
60n5gFdE1SCTySxj1CKWK2LTSiyW+MdsYrh1dhG6j4mQcmG9P
iyuWAjh3Hq5fOmyOcHi2Pp5/K2IaZ/wA5O6R5j/Q8Pl3yrrutXuo+W
7PzV9RtE0+O4t9OvTS39X61fwRmWShpHE8h2qaBl5WS0hjfEQ
KPDe/Me4MI6sSrhBNgSrbkfeWY3f5z20mv6l5Z0Py3q2vajpVvbz6
mlgLKOOwe6QSwwTS315bIZ3Q8wkbOVWjPxDLWsYNuIkAHld7/
ACBbPHF8IBJHPlt8yFXyP+cdn561zX/LkXl/VtP1DRNP0XUbuLUI
beKg1iCSaGFTHcSVljMTxyg0RZFIV2HxY5MHCBKwQSRt5fBGP
OJExoggA7+fx8mHeRf+cnvLv5gr+Wb6dousRx+f4dZn06SeC2C
WyaSCZfrZjun4GQD90I/VLV+LhRqTyaQw4rI9NX8e7Zhj1Ynw0D
6rrltXfurQf85LaDP+Vv8Aytn9Bayulc+H1B4LVdS21D9G19P616P
H1Pjr63918Q3ouA6U+J4di+/pyvuSNUDDxKPu2vnXeyKw/O2y/w
AWaZ5M1zy7q/l/UtWinl0ttRjtHtr82yGWeOGexurpBLGgLskhjbiKry
GROA8PECCBzrp8wGQzji4SCCeV9flb2nKG92KuxV2KuxV2Kux
V2KuxV2KuxV2KuxV2KuxV2KuxV2KuxV2KuxV2KuxV2KuxV2Ku
xV2KuxV2KuxV2KuxV2KuxV2KuxV2KuxV2KuxV2KuxV2KuxV2K
uxV2KuxV2KuxV2KuxV2KuxV2KuxV2KuxV2KuxV8a/8AOQ3/ADn
D5G/5xq8yWflbzLo+uXt5dadFqiPpltaywrBJNPAAAzT3cDBg0DE/C
RQr8VagZ+l7PnmjxRI51vf6nA1XaMMEuGQJ2vav1h5hoP/Pzn8r/
ADDp3mfU4PL/AJAmjh8vafDqV0stnYB5IZr+005RDx1BgzerdITUq
OAc8uQCtbLsnICBY3Nde4MQCBmYtGcTPPbGMgmjsL6d4Hf5sTi/wCftX5
QyukY8ueawWTWIArY6d3/7eWTPYuTvj8z+prHbmbl7VL5D9b7b/M38
7bP8tfMHk3k3ysPLuq63mw6oNOt9N+oqK6ZAlxP6kl9eWqL+7aq/
Ea8SNjxDYGLTmrAq6QYDJfbPrhSPU9sGhbVhsPHnej/wDO
YHlDzJoJXkxrVtF0fWtRv/ADhdX9ppWhw21uupu+nO6XbS+rcpbR
w8au7XHHiQ7VLJaKQ4Rbp4nyRkSYAATSmJeAJMrqq6b9bHnQTOX
/nLfS4rzzRpD+Q/My3PlbS/0vqcD/wAMiS6sjELjltyuaPbWEzM
H5UBQVWr+TNA2KPI78ksmG/kv50bjHNjmNuXfzXaX/AM5b6d+Ne
RfMFx5L8xWO/I+dNY0vRdGurgaSyzT6mJDDI6W+pyyRxKI2LkDj
sjHGWiIJFi4gk8+wRHWgiMqIR4EQQH4+Azj5pj+Yv8AzIj5Q/K3
7p2rL/AIR0qw1a9uYraGS3mj1CeO2t4tG4+uGaV5ZAtHSNBxYlor
gxaOWQAityauQ4GXkg36QD89k28wf8AORd5J0S+1J0S+1nzX
8waG0V1Y2NjY3EVhcXmrY31ykspKpKFWkTj1agRYcmAaD8IjqrJj
mRqJB6k7O7K77AZZS1IiLiEpIqLkCOQA2sk91EpV5y/wCCcml/Lq2ju/M/
a9Nilu9Ns4mmMekXCSS6hK8MYElrqksY4uoDhmDDmhCsDXJQ0
vHtGQPPPv6fBGZtGzvd7dzWIBizvcCG8okch067dCybzr/wA5B6H
tN8p3vnGZ7WK3aE6fZyvC8aGS4jdrhnUBU4cDyWsgHLjDHpjKP
FY3lw/EssmE+bSmpEZEzJ8Q+KVeTv+/cmvLvnXXmZXBc+
bfLi+Z7GS5htUhisWJ4rOUuncSkcSAiOtHX4/tcZZNlYkek8J9/
Rj1cZEAA+O387yxZ2mnb0e3O+iGd6hDsf1J45qdG1k1Vj6r6
Osc1kI3meOB9TS5kiCSJJyWGvA1KjiwWQ0fIGQBkLHP9TE6wb
kRJ4TR5dpkn3zdpXn7QtJ8yaHdC603VbaG7tZgCvOKVQy1VgC
rCtGUgFTUEAjMacDAmJ5hycVZuxFjqQZuxV2KuxV2KuxV2K
uxV2KuxV2KuxV2KuxV2KuxV2KuxV2KuxV2KuxV2KuxV2
KuxV2KuxV2KuxV2KuxV2KuxV2KuxV2KuxV2KuxV2KuxV
2KuxV2KuxV2KuxV2KuxV2KuxV2KuxVptwcVfyZQ/84m/nY
kJiP5ZeYaFh0sJqhQrjiDWgDczX4T+sHszrsX84PEjQZqrhP4/tfR3
5lfkF+b9jcfllf6R+W6W2q6hJYeRoNLuYzYNMkqjQw5Is4Y

```
5lfkF+b9jcfllf6R+W2q6hJYeRoNLuYzYNMkNxMNQgkjlQqw5Is4Y
ow32B2OYmLU4iJAyAuV/c5mbS5QYkRuoV8dx+l9Xf8APsX8mfP
f5ZeaPPt95t8oahoUF7Y2qW5vYJIldxO7FEMm7FQfEnxzD7W1E
MkYiJunN7H088cpGQq6Z/5N/Kzzn5M8x6r+ZP8AhzU9VtbL8xPNt
zc+XbmORmOnanOpt9Z0y3lIQ3UKsaFQWkiaREZWrWrJmjKPB
YHpjv5gci3Y8Monjon1S28ifqD2D8oZvMf5Ofl3rv5e6h5N1bUdXs7
rXBpMlrYSy2erw6pdXF3byvckCK3oZ+Ey3DxNHx3B70Z+HJMTB
FbX5UK/Q34OLHAwIN2a87JP6UR5V/KrXPyv1L/nGXy+1hPqMfl3
T9etNWv7WFntbSaXTUUGRwPhR5qpGSBy6mlDgnmE/Elysih8U
48Jx8EedAgn4JYv5Qya9q3/ADkJqmqab5mgknvWuNKWw1jWdN
h1GNdFt4R6VvY3cENyxmhZPiVy1VQ/DQZM56EAK5b2Aa3PeG
A09mZN89qJF7DuIYBrn5fXF9+WPkQ2flbzVov5m+VvKGjWWhan
plnNG73cVlEDY3Mq8rcW31hSJ47vioQsyGrMMsjlHiGyDAyNg91
8/wCxrlhPhxoETERRHfXL+16Z+XV350/Ivzb59bzT5O1TW7bzW+
n67BqOgWgvVF+LCG2vLOVFdWi4yRD0Wb92ytUutDSnLw5Yx4
SBVij3XYLdi4scpcQJujY76oj7Ez8uflzP5+/NT8yNf8zaL5l0S2n0by
ktobPWtU0pZZoob2S5hMmkXkMdy8JmjQ/FKqPzEbbsWEsvBjjG
JB3l0B7u8KMPHklKQI2jyJHf/NLy/wD5x68j+afLlh/zi/Y6n5X1K1fRr
TzkmqtLaOi6e8qOsK3BYDh6x/u6/a+kVt1OSMjkII3IrzYaXHKIxgg
7A35JPHJ5im/5x5m/L6PyB5nbW4bf6xJGdGmjjH+56KYRq0nH1J
DHJ6nGMPREckjjjQ8XisV7/Jd/C4aN+7zfU+uxal+a/n/8ur/TNEvLT
RfKl1qOqXuo6nZTWDzT3Gnz2MFrbQXKxztvcNJK5jWMCNQrsz
UGNEiEJAnc0KG/W/0OTMGc4kcgSd/cR+l9P5iOU7FXYq7FXYq7
FXYq7FXYq7FXYq7FXYq7FXYq7FXYq7FXYq7FXYq7FXYq7FX
Yq7FXYq7FXYq7FXYq7FXYq7FXYq7FXYq7FXYq7FXYq7FXYq7
FXYq7FXYq7FXYq7FXYq7FXYq7FXYq7FXYq7FXYq/Cf8
A5+efkz5+/MP80tA1Lyt5L1nWrKLyzZ28lxp2m3F1EsyX9+7Rs8K
MAwV1JBNaMD3zouyNRCGMiRA36nyDzfbGmnPIPIDEEiunvL5M/
LL/nHD81rDyp+bsF1+W/mKCW+8u2Fvaxy6Pdo9xMvmLR7ho4la
MF2EUMjkKCQqMx2GZubV4zKPGxPX+iXCw6PKITBidn9IP
KYv+cZvzkuriyDflV5lX0zEgY6FeLsCBVm9ED6T0G1aAUtOrxAH1
D5tI0eUkek/J+83/OXf5V6/+af5g/kraaPPrWmQRp5yiuNd0ZLhX0q
W602KO1klmgp6aPMApBdPUTmnIVJHOaLMMcJk0K6ZXd6XW
4TknACx9W46bPBPy68u+ePy180/lZ5j1L8sr+2g8j6ff8Ak/XrTR9N
e4jKXLNNBrGnJCD9aiuHYtc1OcdWXlkZZQnGURL6WIc9
haMUZwlGRj9IMTQ/2Qe06l5V8w/mZ5w/Nv8zYfLGo6bph/L++8
PbXllJb6lq05ea7e4WzcCdBz4xRrIivICpC9soExCMgcgni4j3Do38
BnOWSiBw8l7zzPJ5zqn5b+Yta/Jr/nFzyxP5a1tLnT/ADZ5Zl1eK3t
21utOtbZLqGeWaS39Oe14eqCJQYFPth1oDl0c0Rl/ySysbg1y35NM
sMjixxo7GN89tin2q/l7YeUPzO/NGy1j8vvNXmnyfrPrH7QLGd5f0nrh
npcuZjFcXlxNPIYPVR+EUnqR8HeJeajlAZTKESCBIEnpH7mZwiM
5AgmJAHWXU95eMz/lF+ZWTqNqflXTPMWveTfy+85+eAHWNZUWDrsTy
bwatc2FvbyjU4baK7jjuAkTmJbVZCiZl1PDmF4ZnbXbGjM2YjbQtJfUb
9rjnBkG8bMYyBiDzqt+f2PeP8AnI3z3rv57eSbfTNG/KzzZBKDXJ1
Lckz3emS2N2VS6E83oxRSG4VYo0PKccERyvBydxj6XGMUrM8
j1vo5WqmcsKEZc49K49z6+U2o+UPzW87XehaL5j1PTbz8oNCsl
rq5utW1sSanJetIlnHdX81ywkdIwVgVxu1QnJySceYgHgHj
57UxngMcplBI4D1Mt75b2wfyxL5j/LLzd+RvmfUPy9Pyy981981Xtpov5WW
ej3sWnaFc3VxFqC8YzbuigBJKxk0dlopUmlcnPhnGcRIa2/
xQlAmJ2hRoddnpn5RfmDr/kO3/OSL/lWXmm41mn41nX/ADhq2q6Lp8+
hXCW11He2lrDD696wFnFGskJEzNOAENY/U6ZVmxiAxEXmxi
menNuw5DDj9JsyJArnsOvJ9Z/wDOOv5b3n5Q/kp+XvlvUiTT4lp5M8n6jMk15pW
nxRXTRmsfruTJKqGgqu5VTQcgAaCtMw9TlOTJKR/s5hQ4H/
B7RlDe7FXYq7FXYq7FXYq7FXYq7FXYq7FXYq7FXYq7FXYq7F
XYq7FXYq7FXYq7FXYq7FXYq7FXYq7FXYq7FXYq7FXYq7FXYq
7FXYq7FXYq7FXYq7FXYq7FXYq7FXYq7FXYq7FXYq7FXYq7FX
Yq7FXYq7FXYq7FXYq7FXYq7FXYq7FXYq7FXYq7FXYq7FXYq7
FXYq7FXYq7FXYq7FXYq7FXYq7FXYq7FXYq7FXYq7FXYq7FX
Yq7FXYq7FXYq7FXYq7FXYq7FXYq7FXYq7FXYq7FXYq7FXYq7
FXYq7FXYq7FXYq7FXYq7FXYq7FXYq7FXYq7FXYq7FXYq7FX
Yq7FXYq7FXYq7FXYq7FXYq7FXYq7FXYq7FXYq7FXYq7FXYq7
FXYq7FXYq7FXYq7FXYq7FXYq7FXYq7FXYq7FXYq7FXYq7FX
Yq7FXYq7FXYq7FXYq7FXYq7FXYq7FXYq7FXYq7FXYq7FXYq7
FXYq7FXYq7FXYq7FXYq7FXYq7FXYq7FXYq7FXYq7FXYq7FX
Yq7FXYq7FXYq7FXYq7FXYq7FXYq7FXYq7FXYq7FXYq7FXYq7
FXYq7FXYq7FXYq7FXYq7FXYq7FXYq7FXYq7FXYq7FXYq7FX
Yq7FXYq7FXYq7FXYq7FXYq7FXYq7FXYq7FXYq7FXYq7FXYq7
FXYq7FXYq7FXYq7FXYq7FXYq7FXYq7FXYq7FXYq7FXYq7FX
Yq7FXYq7FXYq7FXYq7FXYq7FXYq7FXYq7FXYq7FXYq7FXYq7
FXYq7FXYq7FXYq7FXYq7FXYq7FXYq7FXYq7FXYq7FXYq7FX
Yq7FXYq7FXYq7FXYq7FXYq7FXYq7FXYq7FXYq7FXYq7FXYq7
FXYq7FXYq7FXYq7FXYq7FXYq7FXYq7FXYq7FXYq7FXYq7FX
Yq7FXYq7FXYq7FXYq7FXYq7FXYq7FXYq7FXYq7FXYq7FXYq7
FXYq7FXYq7FXYq7FXYq7FXYq7FXYq7FXYq7FXYq7FXYq7FX
```

FXYq7FXYq7FXYq7FXYq7FXYq7FXYq7FXYq7FXYq7FXYq7FX
Yq7FXYq7FXYq7FXYq7FXYq7FXYq7FXYq7FXYq7FXYq7FXYq7
FXYq7FXYq7FXYq7FXYq7FXYq7FXYq7FXYq7FXYq7FXYq7FX
Yq7FXYq7FXYq7FXYq7FXYq7FXYq7FXYq7FXYq7FXYq7FXYq7
FXYq7FXYq7FXYq7FXYq7FXYq7FXYq7FXYq7FXYq7FXYq7FX
Yq7FXYq7FXYq7FXYq7FXYq7FXYq7FXYq7FXYq7FXYq7FXYq7
FXYq7FXYq7FXYq7FXYq7FXYq7FXYq7FXYq7FXYq7FXYq7FX
Yq7FXYq7FXYq7FXYq7FXYq7FXYq7FXYq7FXYq7FXYq7FXYq7
FXYq7FXYq7FXYq7FXYq7FXYq7FXYq7FXYq7FXYq7FXYq7FX
Yq7FXYq7FXYq7FXYq7FXYq7FXYq7FXYq7FXYq7FXYq7FXYq7
FXYq7FXYq7FXYq7FXYq7FXYq7FXYq7FXYq7FXYq7FXYq7FX
Yq7FXYq7FXYq7FXYq7FXYq7FXYq7FXYq7FXYq7FXYq7FXYq7
FXYq7FXYq7FXYq7FXYq7FXYq7FXYq7FXYq7FXYq7FXYq7FX
Yq7FXYq7FXYq7FXYq7FXYq7FXYq7FXYq7FXYq7FXYq7FXYq7
FXYq7FXYq7FXYq7FXYq7FXYq7FXYq7FXYq7FXYq7FXYq7FX
Yq7FXYq7FXYq7FXYq7FXYq7FXYq7FXYqpSmQAemise/Jiv6lbF
VDndf75i/5HN/1TxV3O6/3zF/yOb/qnirud1/vmL/kc3/VPFXc7r/fMX/
I5v8Aqnirud1/vmL/AJHN/wBU8Vdzuv8AfMX/ACOb/qnirud1/vmL/k
c3/VPFXc7r/fMX/I5v+qeKu53X++Yv+Rzf9U8Vdzuv98xf8jm/6p4q7
ndf75i/5HN/1TxV3O6/3zF/yOb/AKp4q7ndf75i/wCRzf8AVPFXc7r/
AHzF/wAjm/6p4q7ndf75i/5HN/1TxV3O6/3zF/yOb/qnirud1/vmL/kc
3/VPFXc7r/fMX/I5v+qeKu53X++Yv+Rzf9U8Vdzuv98xf8jm/wCqeK
u53X++Yv8Akc3/AFTxV3O6/wB8xf8AI5v+qeKu53X++Yv+Rzf9U8
Vdzuv98xf8jm/6p4q7ndf75i/5HN/1TxV3O6/3zF/yOb/qnirud1/vmL/
kc3/VPFXc7r/fMX/I5v8Aqnirud1/vmL/AJHN/wBU8Vdzuv8AfMX/A
COb/qnirud1/vmL/kc3/VPFXc7r/fMX/I5v+qeKu53X++Yv+Rzf9U8V
dzuv98xf8jm/6p4q7ndf75i/5HN/1TxV3O6/3zF/yOb/AKp4q7ndf75i/
wCRzf8AVPFXc7r/AHzF/wAjm/6p4q7ndf75i/5HN/1TxV3O6/3zF/y
Ob/qnirud1/vmL/kc3/VPFXc7r/fMX/I5v+qeKu53X++Yv+Rzf9U8Vd
zuv98xf8jm/wCqeKu53X++Yv8Akc3/AFTxV3O6/wB8xf8AI5v+qeK
u53X++Yv+Rzf9U8Vdzuv98xf8jm/6p4q7ndf75i/5HN/1TxV3O6/3zF
/yOb/qnirud1/vmL/kc3/VPFXc7r/fMX/I5v8Aqnirud1/vmL/AJHN/wB
U8Vdzuv8AfMX/ACOb/qnirud1/vmL/kc3/VPFXc7r/fMX/I5v+qeKu5
3X++Yv+Rzf9U8Vdzuv98xf8jm/6p4q7ndf75i/5HN/1TxV3O6/3zF/y
Ob/AKp4q7ndf75i/wCRzf8AVPFXc7r/AHzF/wAjm/6p4q7ndf75i/5H
N/1TxV3O6/3zF/yOb/qniq5HuCw5xRhe5ErE/dwH68VRWKuxV2K
uxV2KuxV2KuxV2KoPndf75i/5HN/1TxV3O6/3zF/yOb/qnirud1/vmL
/kc3/VPFXc7r/fMX/I5v8Aqnirud1/vmL/AJHN/wBU8Vdzuv8AfMX/A
COb/qnirud1/vmL/kc3/VPFXc7r/fMX/I5v+qeKu53X++Yv+Rzf9U8V
dzuv98xf8jm/6p4q7ndf75i/5HN/1TxV3O6/3zF/yOb/AKp4q7ndf75i/
wCRzf8AVPFXc7r/AHzF/wAjm/6p4q7ndf75i/5HN/1TxV3O6/3zF/y
Ob/qnirud1/vmL/kc3/VPFXc7r/fMX/I5v+qeKu53X++Yv+Rzf9U8Vd
zuv98xf8jm/wCqeKu53X++Yv8Akc3/AFTxV3O6/wB8xf8AI5v+qeK
u53X++Yv+Rzf9U8Vdzuv98xf8jm/6p4q7ndf75i/5HN/1TxV3O6/3zF
/yOb/qnirud1/vmL/kc3/VPFXc7r/fMX/I5v8Aqnirud1/vmL/AJHN/wB
U8Vdzuv8AfMX/ACOb/qnirud1/vmL/kc3/VPFXc7r/fMX/I5v+qeKu5
3X++Yv+Rzf9U8Vdzuv98xf8jm/6p4q7ndf75i/5HN/1TxV3O6/3zF/y
Ob/AKp4q7ndf75i/wCRzf8AVPFXc7r/AHzF/wAjm/6p4q7ndf75i/5H
N/1TxV3O6/3zF/yOb/qnirud1/vmL/kc3/VPFXc7r/fMX/I5v+qeKu53
X++Yv+Rzf9U8Vdzuv98xf8jm/wCqeKu53X++Yv8Akc3/AFTxV3O6
/wB8xf8AI5v+qeKu53X++Yv+Rzf9U8Vdzuv98xf8jm/6p4q7ndf75i/5
HN/1TxV3O6/3zF/yOb/qnirud1/vmL/kc3/VPFXc7r/fMX/I5v8Aqniru
d1/vmL/AJHN/wBU8Vdzuv8AfMX/ACOb/qnirud1/vmL/kc3/VPFXc
7r/fMX/I5v+qeKu53X++Yv+Rzf9U8Vdzuv98xf8jm/6p4q7ndf75i/5H
N/1TxV3O6/3zF/yOb/AKp4q7ndf75i/wCRzf8AVPFXc7r/AHzF/wAj
m/6p4q7ndf75i/5HN/1TxV3O6/3zF/yOb/qnirud1/vmL/kc3/VPFUSh
YqOYAbuAaj7yB+rFV+KuxV2KuxV2KuxV2KuxVAapqtlodnc6hqV
5DZ2ltG0s9kqzu7kKqgbkkgDJRgZGhuT0s9xcSrFDFGgqzu7kKqgbkkgDJRgZGhuT0YzmIiyaA6lW
sr231K3gu7SeOe3njnjSWGaJw8ckbgMroykhlYEEEGhG4wSiQaKY
yBFhAap5h0rQ5bCHUtTtbOS/n+zbZS1Ds/pTQd/nW2tEuLiOJrmdgSIog7Au5AJCrVv
bJRxyldWWsyy8zx1Amtz5BjPJGNAkC9hfUpxkGbsVSSzVtb07QIQBdapf29
IluZZkhjMsziOKJXcHqMzgjLZdokrXNeiCh1tMezMlbKykEgEiqaeB1A6V
dirsVdirsVSxNa0+S/l0pL+Br+KFsmS0EyG4SCRmRJirzCMysAx
FCVIBqDkuA1xVtyvpbHjF8N78660meRZOxV2KuxV2KuxVB6jqN
ppFpc39/dQWtnbRNLNcTyJHDDDG1eZVGqAxlfDbxqraxSTTzzzzyLHFDFGpd5JHJUgUgANKnJRiZGiSZ
huSxllIRFnYDmVeCeO6jjjmhljlilRXjkjdXjdWFVZWUlWUgggggkEYvRxdHXRdHrgysrCoZZS
NoGfWtPtb610ya/gjvbtJpbe1eZFnmjh4+q0cZPJlTmvIgELyFaVGE
QJF1sOqDMA8N7nkOuzGdc/M/wAm+WNQj0fyceFpd6
lbQXDc/s8YpJFc17UG+Ww0uSY4x4xxJHeASGrJqscDwykAe4kAs4
BBAINQcob28VSyfWtPtb610ya/gjvbtJpbe1eZFnmjh4+q0cZPJlTm
vIgELyFaVGSECRdbDqxMwDw3ueQ67WSW6prOn6JHFNqN
9BZxyzQ28b3EyRK807BIolLkAu5AAJkowMuQv9jGeSMfxEDzNJ5
cmum/eW7XV7C+ub2yt72Ca5tDGEXQgDIqVQSIJJjyOQ2dq1b1RqKr
uNsTAgAkc+XmX8YPi5K/SvpPUJdYLfsT7XR6DCb7MFd5EbbJEgKXM
7FXYq7FXYq7FXYq7FXYq7FXYq7FXYq7FXYq7FXYq7FXYq7FXYq7FX
Yq7FXYq7FXYq7FXYq7FXYq7FXYq7FXYq7FXYq7FXYq7FXYq7FUnsP
MOlard6hp9lqdrc3enNGl7bw3Eck1q8q80WZFYtGWXdQwFRuNs
nLHKIBIIIB5ebCOSMiQCCRzF8r5Rhd700llSBHkkcIiAszMQAIA0FVQKkknYA5a

```
nLHKIBIIB5ebCOSMiQCCRzHd700llSBHkkcIiAszMQFVQKkknYA
DIAMyUv0TXNN8y2Nvqekahb6hZXClobq0mSeCVQSpKSRllYVB
Gx6jJTgYGpCj3HZhDIJjiiQQeo3CaZFm7FUs0nW9O16KSfTL+3v
Yo5ZYHktpkmRZoWKSRlkJAdGBVlO6kUO+SnAx2Ir3sYTEt4m+
m3kmeRZOxV2KuxVLNW1rT9At/rmqX8Flb84ovWuZkhj9SZ1jjXk
5A5O7KqitWYgDc5KEDI1EX7mM5iIuRr3+aZ5Fk7FXYq7FXYq7F
XYq7FXYq7FXYq7FXYq7FXYq7FXYq7FXYq7FXYq7FXYq7FXYq
7FXYq7FXYq7FXYq7FXYq7FXYq7FXYq7FXYq7FXYq7FXYq7FX
Yq7FXYq7FXYq7FXYq7FXYq7FXYq7FXYq7FXYq7FXYq7FXYq8
I/5yh/8lH+Y/8A2wtS/wCTLZn9l/38P6w+91/av+Lz/qn7njnlTzEn/OLI
np9trlxKfIOp2iXOnXjB5m0W9MAlksJDuxt5yGa1IBKyEwftR5l5cf5
wkx+sGiP5wv6veOvz73ExZPyQAl/dkbH+Ya+n3Hp8u5gHnTy/rX
mrWvyv/MzzZDLZ3uoectEttG0iRiP0TpMiXEnGVQaG7uCiyTnfhRI
gaIa34ckYRnhhuBCRkf50tvsHT5uPmxynKGbJsTMCMf5sd/tPX5
PsXzP+Z0/ly5voovJev6lbWADXd7Z29otvGnASFkF1dwS3AVSa/V
45jUFacqKdRi0wmPqiL5A3f2A18adzI1RgfpkQOZFV9pF/C0J5i/P
Lyr5cTylcS3UlzaeaFmfTbq1QTRSiO3+soAAwkZphRIkRHd5GVOI
rhx6KcuIcjHmD76Y5NdCPCeYlyI91/wBjwj/nIPzvN5q8nSWt15Y1j
Q5rPzF5RYDU4IRHPHLqtuVeGa1nuIWpQhkLiVNuaLUVz9BgEM
liQlcZ8r29J7wHA7QzmeOjGUalDnW/qHKif1vojVvzW0mw80Wnk6
ztbvVdWdBNdxWCRumm2zAlZ72SWWNIlenwLVpX6pGw3zXQ0
sjDxDQHS/4j3B2M9XETGMWT1r+Ed5/FsTH5/wBhdwXuq6X5W1
7VdBs2lEuuWVrbPZssJKyvBG90l3cRoQQXgtpVah4FgDl35Ag8M
pREj/CSb+6h8S1fygDvGMjEfxACtvjZ+ALzn82/zk1mPVfyzfyzoWr
3mk6lrtqyXthdaULbWrWXTLq4WGAyajHJQni59dIYz6Z+I/AHyNJ
o48M+MgERObErieIDf0/dbi6zXSEocAkQZDcGNTHCTt6vvrk+r9Iv
ptSs7a6uNPn0+WVAz2ty0LTQk/subeWaIkf5Ejr75qpxo0DfmL/TTt
4SJFkV5Gv0EvP/ADV+a1h5d1eLy5Y6XqGva28Aum07So4Wlht2
Yqss8t1Nb28KsQQvqTKz0PBWocyMWlMo8ZIjHlZvn8AT9jj5tWIS
4ADKXOhXLzsgD5vDPIvmx9b/ADq856hdaFqekva+UNJSW0vbd
GuaxX1+5MYtZLhJlINFMTuGIKrUjM7Pi4dPEAg3OW45co99fa4G
ny8WpkSCPRHY8+cu6/sex2f5wRfX9MstY8razoUeqzfVtPu9SSy
WC5uSjSLDS3vJpYZHVW4CeOLkRxHxUXMI6TYmMoyrcgXYHx
A+y3NjrNwJRlG9gTVE/AmvjTyLRPzY82Xn5tavpk3krzClknl/SHXT
nutFpavNe3iveOE1UxlXVVX4Hkl/dkemBx5Zk9JAYBISjfFLepb7D
b6f2OFj1mQ5zEwlXDHa4bWZb/V+3Z7V5n/M6fy5c30UXkvX9Str
ABru9s7e0W3jTgJCyC6u4JbgKpNfq8cxqCtOVFOFi0wmPqiL5A3f
2A18ac/LqjA/TIgcyKr7SL+FvQNE1ux8yafY6tpd0l1ZXsMdxbTxmq
SxSqHR1PgQQcx5wMCYy2I2LfCYmBKO4O4TTIs3Yq8f/wCchv8
AyVf5mf8AgMa9/wBQE+ZnZ39/D+tH7w4XaX9xk/qS+4s38jf8o35f
/wC2fZf8mUyjN9Z95+9+9yMP0D3D3D7nifnj/wAnb+Vv/bE82/r07M3B/i0
/60P984Of/Gcf9Wf+9eY/kj5o8n+WNJvPIH5jwW2l+a767vn1hNbg
EcWvSyXMji5huLgGK7jdWXgodmjA4cQFWuTrcWScvFxWYgDh4
f4NuRA5fpcbQ5scI+Fl+ZcFmoTJPFxfx78wTz/RyfZnl/QbDytpmn6NpVu
Lex0+3itbWEMzCKGFQiIC5LEKoAFSTmnyZDORlLmdy7qEBjAjHYDk
dgNh7mI+d/zN0vyPcadp0ltd6lq2peobHS9OhWa8uuFioZHo7xxxxp
UcpZZI4wSAXqQMtwaY5ATYjGPPI1fjyac+qjiIjRlI8ojc19w8/O87Pny6
823Pmb87vy5ivPLOq6HNa6LOo5R6klqRIJTp5Bils7m5henH4gslV
qOQFc2AxCGmnUhK5Q5X8+QcDJqRk1GPYx2nzq/WeTyv9jfdPEjRg
12fy55S17zHp1lLJBNqWmW9p9VMkTFJRB9bu7eW5CMGUm3jl
HJSqljQHF/IkfXKMSehu/sBr405n54H6IykBtYqvtIv4W87/OvzIpHn
7yR5M1vQ7sXNnceb/KYVuLI6OmrwI8ckbhXjkRgVdGAZWBBAO
ZGiwyx5JRseCf+5Lja7NHJijIA7zhz/rAPL+nhfPbXFyILj
y63o2kDTzyH9FQgKkabkkn2A6sQoJFeaPFixDylz/rFtwy4cuE
X9UPSdA/NKLVNZttA1by9qWqby9qfl+/vIZrixi1MWZW8jg4+r6L2V3dIGQ
OpaN2STieQQqGIx8mlqPFEiQHOr2v3g3gORj1XFXLXW9f1S
WOf8r70y9uvMGnaL5e1jWtR0O+uLK8srCK1MyiBEczcp7qGIRv
4xhpFllZXEcTcGpZ+QIAMiAJCwTf6AWv8+CSIgyMTRAr9JH63se
jammtWFnqEcE8C3UMcwiuoHt54w6huMsUgDI4rRllqDmHOPCS
O7u3DmQlxAHv79imWRZOxV2KuxV2KuxV2KuxV2KuxV2KuxV2
KuxV2KuxV2KuxV2KuxV2KuxV2KuxV2KuxV2KuxV2KuxV2KuxV
2KuxV2KuxV2KuxV2KuxV2KuxV2KuxV+eGl+Utch/ML84PPfk0NL
r2i69aRy6cZCsOsaadKtHlsnFeKyg/HbyH7EuzfA7Z0M80fCx4sn0
mJ3/my4jv8Aredhhl42TLj+oSG386PDHb9Xm9Ku/Ocf/OVM8Plny
1JcweUoUhm80Xro9vNM7jmNFToyyf8ALYQf3afug3JzTFGH8mO
Odcf8A5/5/wDxPzck5/zp4IXwfxnkf6n/ABXyV/8AnGjzCfKf5K+RHt
9Fv9UkkW6t4bXTYUkkJ+tXJHJ5pIoYkotOcsiICQC2+DtLHx6iVkD
lufcPey7NyeHpoUCfIe899D5vefKP5kWfmmXVrGbTrzSdV0pY5Lz
TL/6v9ajimDNDKDazzwvHJwYKySsSOSsrcWUjMHNpjCjCS8+0A
udh1InYIII5g1f2EhgHlr/nIvS/Oek6Vrvl/yvr+qadeR27z3FpZ28gsTc
U4pMgufUkdQQZFtluPSH95xxNmRk7PljkYYzzEzSd67xd67xz8Xa


KXLjn8TxHYeb2K7/Oq3tjo9knlbW7jXdTtvrqaDFFZnULe15cfrE6S
a7W1t0rsPUuFJaqKC4ZRiDRE2eKPCDXFvRPltZ+TmS1tUOGRk
RfDtxAee9D5qafnMNRt9Ug03ynrNxrMPWmPHHf6N/uOgvrNZo3eK4
c3V9FbywNwlWSCeYMwIWvF+L+Toi5Ro8o5LZdrCH9Wvp7
yMhzj6QRfXeQFe4ljjP8Azix5513zt+X/JWuNd0nVFnfTLaZ9Wvp7
```

```
yMhzj6QRfXeQFe4ljP8Azix5513zt+X/AJWuNd0nVFnfTLaZ9Wvp7
KWPUJHryeP0LuaceP72KLboO2W9qYI48shEjmdhe3zAHytq7J1
E8uKJmDyG5r1fIk/MB7X5y856P5A0m51rXLsW1nAUUsEaR3kkY
JHHHHGGeSR2IVEUFmY0AzCw4ZZZcMebnZs8cUeKRoPkL/nJ
D8x73XvJdvaXPkXzBpMN3rXlww3l9DYmAhNXs3/eC1vZ5YCwH
wiaOMkkL9rbNv2dpxHJYlE1GWwu/pPeBfwdP2lqTLHRhIeqG5qv
qHcTXxp9PeZfzAu9BvJbOy8ma7rQgRZJp7CG0SFAw5UVr27tv
WYDqsIlP7NOW2avFpxIWZRHvv8AQD9rtMuoMTQjKXur/fEfZbw
T89/zqvz5H07WfJmmarc2OpXXl+SLWbGawhiEdxqlvFJastxeQ3S
SyLWJh6PFWfi7pSQpn6HRDxDHIQCBL0m+kTvsCPPm6/tDXSG
MSxgkEx9QrrICtyDfTk99uPPl7aaTbahP5L1xbu4nNvHpaJYz3da
MQ7yQXslpHGwXZ5LhVBIDFSaZgDADKhKNd+9faL+x2B1BEbM
ZX/N2v7DX2qvkv8xLTzhc6npsmnXekatpvotd6ZqH1f6zFFOGMM
oNrPcQvHJxYKySsKqytRlIxzacwANgg8iLrb3gJwakZCRRBHMGr
35ciQ9AzHch2KuxV5Nr35t22na3ceXNG0DVPMmp2kcct7BpSWg
SyWUFoxPPfXVrAruBVYxIZCvxcOO+ZePSEx45ERB5Xe/uEQS4
mTViMuCMTIjnw1t7zIxCWXf59+W7Ty1deZmhvTHZ6laaRe2Rt1jv
rS9ubmG1WKaKV0C8WnRyQxDRkPGXBWshoJmfBtuDIHoQAT
+hhLtCAhx77ERI6gkgb/P5My/MP8wNO/LTSo9Y1SG4lgkvbCxC2
yI0nq31xHbRkh3QcQ8gLGtQtaAnbKdPpzllwjuJ38hbfqNQMMeKX
eBt/SIH6WLap+delWPmLWPKVppWo6lrenR2UosbOO3Mlyl2juHi
aa4iRUjCUkeZokVmRQzM6g2x0UjATJABvc3tXuB+y2qetiJmABM
hWwre/eR9tIab88tNji0e3Ty9rcmt6ok8kOgCxSPU444JPSkknEsq
W8UQeiiZ5xC9R6cjg1wjQnc3HhH8V+nf4X8KtB1wobS4j/DXq2+N
fG6Tvyl+a+n+ZdXn8u3ul6hoOtxQm5Gm6rFCks1sGCGaCW2muL
eZFYgN6czlCQHC1GQy6UwjxgiUeVi+fnYBHyZ4dWJy4CDGXOj
XLyokH4F6jmK5TsVdirsVdirsVdirsVdirsVdirsVdirsVdirsVdirs
VdirsVdirsVdirsVdirsVdirsVdirsVdirsVdirsVdirsVdirsVdirsVdir
sVdirsVdirsVeEf8AOUP/AJKP8x/+2FqX/Jlsz+y/7+H9Yfe6/tX/ABef
9U/c9J8vada6r5b0W2vbaK5hNnYuY5o1kQtGkciHiwIqrKGB7EAjc
ZizkRIkd5cuEQYAHuDxr/nI3+9/Kj/wO9D/AOTV3mZ2d/lP6kvvDhd
o88f/AAyP3F5Tr/niw8x+YPzB0vzz5t1DS7jTLqSz0Tyvpt3c2F1fWj
W6PFdxLYFL2+eeQt8MTtHGqcWQVeuXjwGMYSxxBsXKZAIBvl6
thXm4mTOJznHLIijUYAmJIrmOH1SvyYH+SOq6Z5h0/wD5xgggZ
bk6dFq0MxMTFI7hNGd6K7LxZk5CpQni3wmjAgX62BjLPfWvlxOP
oJRnHBW9A/PgfQ3/ADl1GZvIVvGsjRlvMHlhQ6U5KTqtsKjkCKjq
Kgj2zX9kn97/AJs/9yXY9rj91/nR/wB0HKadpbfkdpWteTPMBSPTN
e+upaecSDylvL1SgGtSGpS5LNRLgn0ZQFT90/GNrZS/MEZI841c
PIfzPLy5+9qjH8tE458458zSXU/M/wA/z8+R8nn/AOVf/Kr/AC35W0jy/w
CcfMmreVte0izt7K+0m887a7p3KaFOBeygGoxRzQTFecX1ZWTiy
qor8OZGq8aczPHESx+2PLIczZI+TE4ICJ5xcJChPR6ADE5Jx/0
o4hY7qZ3+Ytp5Z8iaN+Sd3oqNp/lXRvMtvKZ7o3Cx2dpNY38SSzy
Xp9RIzJKo5ykD4l3oRlGnM8kOnavc5OpjDFHEY7QjlL
mb2HDIb37+r618veYtO812MWp6Tci5s5jIIp1VgkgjcoWQsByQlT
dao60ZCykE6nJjMDUubt8eQTFx3D5otvMWn/AJM/mV59v/OM40
7TPNraRdadrVyOFirWdotpJZT3B+CB0ZfUjEhVXEjcTyDA7I4znw
wGPcxsGI57m7A6/sdYMg0+aZybXTQ07CuEnp3/FgUn5mRar
+Y/5n+ZfIbReYbjT/ACFZNZLbcpYbq7gutQkRInXaZSSorGWDbqr
cumR+WrFCGX03kN30FRcf8zebJPF6qxiq5EgyeW+cPOHlO90/8
rdek/MG+8zaqnmry5d6rOL64axsFMheVZrK2K2doVc8Y1liFx+yC1

3fQt3540Tyb+cWq6zrt8NOstX8N6MPkuo5Imu5YL29kghdJJc
KsyEwKpm+IfBmvGCWTTIMRZE5WPKPhTDHYwrIMvK
9aMth578ubENd89WHmXXvzA03zx5t1HSp9NuZLTQ/K+K+nXVzYX
d9ZtbI8V3Elj/wvb155C3RyqRnFkFXrdjwGEYSxHmZC3/ADs9xPMYAhF
1bCvNqyaiM5zjlkRqaRMATEkRV3RR+Fx8YyvadmhIGCdxfKBZ/L2AhG





```

5OEG+HFKJI7+GX3XTiZIEY+MiuLLGQB5gcUR9tX8WVeb/Nuue
R9T/P/AFjy8n+mw3nlNDP6BuPqcEtjbRT3ZhAJk+rxM8nGhHw1Y
FQcqw4o5BijPlU/KzZofFvzZpYzllDncPOhQs/Dmw+98z+SNK/Mv
8oNU0zzrqPmZEfXo7zVJNQu9UtXml04rFFEsHKzS4ckj0baJZKA
c16VtGLIcOSMoiP00KETz8968y0HLiGbHKMjL6rNmQ+ny9N+Q3f
Rv/OP1vFHffmxKsarJJ511MO4UBmC2tnxqeppU0r0zXa87Y/6g+8
uy0A3yf1z9wfRma92LsVdirsVdirsVdirsVdirsVdirsVdirsVdirsV
dirsVdirsVdirsVdirsVdirsVdirsVdirsVdirsVdirsVdirsVdirs
Vdir5l/I//lOfzw/8CKx/7pNnmy1393i/qn/dF1mh/vcv9Yf7mL6OstOtd
NWVbS2igWWWSeQRRqgeWVizyNxAqzMSWY7k7nNcZE83ZCI
HJ+dPkTzrfeVvyl/JuyfXG8uaFq93qNtrOvoEBsoVlunhiE0qvHbm5l
pH6zj93vxZXKkdDnwiefIa4pAAxj38vnXc85hzmGDGL4YkkSl3c+/lf
K2R/ld5h8q2P5xecLfRtYv9Rg1Py1pSWd1d3N/qJvZI5r95Zre4uTL
ztgF/vImFqHqqEE0yvVY5nTxMgBUjYAEa2jzArf37tmkyYxqJCJJu
MaJJle8uRN7e7Z7v/wA4lwR2/wCTv5drFGqKdIt3IVQoLPV2NB3Z
iST3JJzB7WN6if8AWLndjitPD+qHzL+TvkjV7EXv5jaXZ/4ifSvMXm
23bQ7grzhibVLhpLnSmbiiXhGzCT++jHprJFQctnrM8TWKXpuMP
V/mjaXl93m63RYJC80fVUp+n/OO8fP38/JPLnWfI2p/mHrPnXXdW
1G18v8AmHT9LtLbV7TWdV0aHTr+waaOfT9U+pT2xt5TzV0F1xC
kOoIYkZAQyRxDHEAyiSTExjKwaqUbBv4M5SxSynLMkRkAOISl
DhMbuMqIrn1e+flrpf5bXmp61qvknVrjXNRawWzuNQbW9T1uE24
ZpI4Vuru5uYahyx4I/IHlt9rMDUzzACOQcIu64Yw9wAc/SwwkmW
ImRqr4pT295JDH/8AnEvzlo1x+X3kzyrHfo2taXpSxahYKGM9jLbM
IpI7pQD6D8j8KScWcVZAwBIn2thkMsp1sTsehvu72vsjNHwY479
QjRHUEd/cyT/nInR9QuLHyhr9np8+pQ+V/MVhrV7Y20fqzzWkMc
8MjRRjeSSH1hMqD4m9Oi/Fxyvs+YBlEmuKJjZ6W4Z7SIz
AvhkJEDmRuPsu/g8f8A+ci/zs8iedvJEGn6B5ostRvLnWvLZFrbS+
pcRCPV7Rm+sRKOduQARSZY/i+H7W2ZnZ2iy9iy48lyiQyW55fSfI
Xf8HC7S12LJjqEg+TxQ2HMeoc+74p35j882Wp+f/Nmh+e/N155e0/
TBZJouj2V7Np0+sRT26ySXUc1mUu7lxMTGsVtJVOBDoxY5XjwE
YoyxREib4pECQjvpv4LbkzziZAzkwvLSMsjECQjjy32HvLbkziZbXe257qDw3yxr
FrqH/ONWn29mtxI+h6zYXGoI0M7SW0UPmb6fJ9RX+Q/pe0
hw1WVKdhYJY/+j7E3N+MajTXPRAwWzuNQbW9T1uE24
ZpI4Vuru5uYahyx4I/IHlt9rMDUzzACOQcIu64Yw9wAc/SwwkmW

```
HI0gHppHykdlRHKqseX/nJDyB+jZNVl1O9t4EuLa1WO60PVba6ll
u1ka29C1ns0uJluPSdYHjjdJnUpEzv8OKonTv+chvIWp3t1p8esTQ
3Fr6iyrdaXqFoqzRW5u5Lbnc20aG6SBTK1sGNwsYLmLiCcVSzR
/+cnvy112eG3tNfl5yvCFM2l6jboIZwPRumee1RFs5iQkN2xFrLIRF
HM0h44qmF/8A85FeQNLfzD9d1me2h0GG9nvbybS9QjseFgaXX
1e8a2FvdNAaiVLeSV4yGDqCrUVYnrX/ADlV5R0/VvJWk2Ntq1/J5
j1d9JkEWhauJdPYafd3yPcQ/UC6GQQIUSQRs1vI16tbWGSQKso
/MD8/PL35YeYYtF8wJdRwyaXJqgubSxvdQdY4pvSlMkFjbTvHD
GpDyTuVjjBHMrWuKpnd/nx5GstatdBk1pmubmWzgSeOyvJdPW4
vVR7WCXUI4Gs4pp1kQxRSTLJIHTgp5rVVLNG/5yR/LrXrC/1O08
wEWtnb/WjJPYXtt9Yg9RIS9otxbxtdhZpEhb6uJeM7rA1JmCFVLfL
P/OSHlnzC+thrfUbc2WrppVrbHR9UbVLofUNNvJJ20z6kt7BHC2o
JHKzw8IxwkkkRZVAVZn+YP5x+VfyuItoPMN1eRyXFtdXqrZ6RqO
pFLW0aFJ7iX6hbT+lDEZo+cknFF5VJpUhVTl/OvydHrEGiLqkktx
MsDCeCwvJ7BDcxrNBHLfxQNaRSzI6NFE8yySK6FFYOtVXjnmH
/AJy68vTW3lKTyTY3OvN5m1JLKzu7vT9a03SFg+qS3sl2+ofom5j
9ERRNxdVZGIkLOkVvcyQqs4t/+coPy3l06/1SXXLi1t7IWDSfXNH
1O0klj1GcW1pNbRXNpHJdQzykJHNAkkTsQA24xVbN/wA5Rflva
TG3utYvLWVfTWVLnQtWtzbyzQrNDDcerZr6E86txghl4SzyBooke
VWQKpxqX/OQvkPSrXT7uXV55Y71bh+NrpWoXctqlq4iuZL6G3tp
JLGO3kPCd7pYUheqylGBAVQ+q/n55ctfM+meU9PFzf31zqkel3E
0dlerYW8rWkt2U+v/AFZrOSdURS1us/qgNyKjicVTjzb+eHk7yNrK
6FrWoXNvdBbGSV00vUJ7S1S/lkgtnuryC2e2tllkidVaeWMVXr0xV
Zbfnt5Hutel8uLrLR3iSXcIlmsruCwlnsld7qGG/lgWzmmgWNzLFH
M8kYR+arwaiqQ2v/OTf5cXOnanqr65PaWmnLYSzvfaTqVizQahc
La2tzCl3axPPbSysFW4hV4O5kC74qnPlP8AOvQfNeo3Ngq3NjR
GltjqNleWEkscUMcs/qw3tvA9u8fqf3coWRkVpFXgrFVU61z80NE0
PSNF8wT3Sx6VqSSzieeK6jkFtHp11qRdYBbvIXEVuzGOQRHjy3
MgSKRVE+Q/zP8ALX5lw3M3l6/ef6v6TSRz2lzZzCKYMYZxDdxR
SNBMFYwzqphmCsYncKaKvJNb/PTzJ5OuL638y+Q1tHuLYzaClr
rCXb30zahZ6ZDa3ZNtFHZzTXF9bBeMlzHwZ29SsbLiqeaV+ceqJ
FcWnmHy1Dp+tWeuaVo93a2upm8tOGpmEw3Vvcva27yR8ZSCr
28L+pG6U48ZGVXeTvzf1bXfPuseSNV0Cws3s7Sa+R7HXBqN3B
As6RQfpO2W1iWyku0f1bdRPP6iJLUqYyCqmX5z+e/OX5d6VPrfl
zyvpGtWVlbyz3v6Q1+50udOBHFYUh0m/WSoJqWeKnga1CrDo/8
AnIWTyjr7eWvzK0qx0C7Onwaks+lX1/rVikEtxPAZLm4Ok2YtYoz
CDJPOqQIZEUyVYVVeo2P5t+V9S8yS+VLe9uG1GOSWHkdOvV
snuIYzLJbx37QCzknjQMzwpM0qBXLIODUVYz+Y/wCfXl78vL0aO
y3V9qvqaYrwW9jey29uuo3aWsRur2C2ltrVmqzRpPJG0vGifaBxV
Ldd/wCclPJunx+ZIbC6mvNQ0iy1e6iiksb60s7+XSYXluILTUWt
w8fArIJJmio3JfgYBVlCfnDo1pOtvq0V1ZGXVLzTIZ1sry5sw9vOtu
rXF3Dbm3tfVdlCCeROTHihc4qjPJ35weVfP41NvL95c30GdZpk
0y+WBnt5Hhmjgle3WO4kikRkkjhaR0eiuoYgFV4/8Alx/zIbofnCOC
XWNPudHGoXDDTkGn63O6WZna1iuNUMukW0WmetKjLH60rR
PxJSduLBVXrnkL8yf8b3+oWP6O+q/VLO1u+fr+pz+py+py+sX2pWfGnprT
j9Q51qa+pxoOFWVebfl1/zId5H892WlPPcz6Zf30MEn1eew1C6uX
knitXS3vZLSK3uhDNMkczwsyws37706Gir2u681G70/W5/L1odXv
dNlmtRah/qyS3caqxiE8yhOKlwHdeYQh0oZEZMVYt+X3nvzB5mt
PMsOveV49M1nQbx7KW0stSF/aXTG0gvYWtruW3syQ6TopEsEL
JIGBBTjI6r581P/nLe+0PS9an1HQ/Ltrd6Vq0GkXN1J5wp5dtLl4bm
aW3vdX/Rf+j3cBtxFLB9Wk4zz28fqfvaqq+iPyw/MtvzSsYNZstHms
9KmtbaRJbt+FwbuRA89v6IQiluT6Uj+p/frJGE+AsVVLUvzt8o6E
HULu9tG0V40uYp9H1KKaUyzLbxmzie1ElI6skrrHG1qsyvIwRCzE
DFUu0T/nIHyZ5gh0q6tVit9Tu5LC3uLzy5rLpLH0ZpbuxiYR7W
RrlxDGszRmST4I+TAgKoa0/wCCh/JJvrPSL3WFh1Ga3s7qRY7W
+ktLeK+klhtnnvGtI4YVmkiaOMzGLnIPTUFyoKqRecP+cn/KvliXTo
7ay1rVUu9UttN+s2HlzW7W7qzPrgkywXdtp80FyFpSkMjVaq8gysAqy
P8xPzv078vPMnlzy3caTq2orrUV1cS3Xa1FdypNbaXqM9rF6CFlExb2k0Cc
mFH5yp6KUlkpGQSqkfkr/AJye8kebvKKcHmmS9ltB+j9Ov57Q2V88
/HUAqxCzj+qrLfo8xMMUlrHIk0g4R1f4cVen6X+ZHl7V/L1z9qjvnt9
LtY7iS6kvbW4sZrUW1fVFxb3cUU8Lpx3JKSRq9KHjQiqqU+Uvzi8h
edXtYNOuryO7XUF1DTL7UNJ1C5jYLvFEJ2L2+oW0EyKYyGR3RVk
H2C1DiqQD/nI38vWumtF15meOxj1OdxxpS9kSSxyjEzp95fvvyaRg
E4icK8zxhmUoLpjjirKfIf5reWvzO6Uldurg3Fh6JubW+vm+0690y7jScM
YZTb6hBbzGKXg/pyhDHHJxbgx4mirzLYh/zlN5J8dT6ZcW9
tqV3MkthfbGLTZGSZ5FveNaJBdPCADJHA0kkdaMoocVTv8x/8An
IHQPy+Py51zy/5entNSv73VNSg0+VbDSDSvFtByTpJI9pZzZpVgg4o
WVmXm4+CGUqqzDzn+bXlPy9e6/w/wCe/hxV/67GsnS1PCqsbMFNj
vCk0vCzgmKxxGaP1JG4pGrcnYYKCQqxfTv+cjfy91uvL9yc52n+
ZmjIudOvrW3VueLeOK9pnuLeOK/rNJHGPqjMnn/A
D68nWtzpFncXGGpQT6nFDOiXTzNQ4dXFBMoPlXMiNrFPK0M6thzswPWR1ZU
N56HLi3GvE0VQH5ifn3Mv9AL6qAYP6+Fc1Qzr2Rj
UpraJ1+q2FtPL6YWfm8xpHEF+P7VQzTRRvzR8r+YYrCbdWs6S
S+vTp9sY45W9W4+rNeAAcK8Wt19ZZD+7aIrFHUlVRbz99a83/
AOEtL09rt7O2S71e7MnpQWEc4kFtGPgb1riZkcJJHXXClCky
qS+fPzdtfJmq6roKm+vhsHv8yMsBENcEOZHcHDPoNmvEhmLzk6rhJHa
92PFV5Yq8s/Kb/nJt/zc2a6zL/Yc2nTvzmAf4wRvXBfNYqp6mTPVR
ZxGG6tgPPTilhEb4xKsQeQUKg0cSr6xcV2KuxV2KuxV2KuxV2K
```

```
ZxGG6tgPTlthE5E7xRiQo0ksSr6xxV2KuxV2KuxV2KuxV2KuxV2K
uxV5P/AMrXtP8AHP8Agz6hLw9L0/0lyX6v+k/R+ufo/j9r1vqf+k1+z
6fvirwL8vv+cy7Hzt5tj0C58o6rplheXWuW9hqNxpOvRck0e4+rSy3
a3Wi21vbKXBJ/0qUQAcbowTH0sVeuR/8AOTH5ePYSak2rXkMC
zWsEYn0TVYJrprxZTbNaQy2ay3Udx6TrBLAkkczjhEzuQpVZ9rf5j
6L5e0a01+9XUPqNy0agw6NqNxNFzBPK4t4LZ5rdUofUaaONYqf
vSmKp5N5o0qCXSImvFrq/P6iyhmjnKQtcELIoKVMSs4BYclVitQp
oq88uPz98h2+kaTri64biy1azF9p7Wlld3ct1C0sMCCGC3hkleR5Jk
WOEJ6sh5cEb034qou3/ADs8pXMehzC6vkh1iX6vbTzaNqcMMdy
blbIW13LLaqlncNcOsKwXLQytIeAQttiqY+QvzIsfPFpYOqehe3NtJ
dPaIzT+hEszQK0kioqp6hU8A/EvxfgGEblVXmnmT87/ADD5E1DV
B5l8i+hpQtNVutKuLHVo7y8uzp7xosdxbNBDHbNcmRPQIuZ1+JV
mMLnjiqItPzr1nTYdZtPNPlW303XNMufLiyWVnqxvraSy8wXwsLe
5S5eztnqkizh42gX44SFdkdZMVZNbfmB5otvOFroOs+UIbPSNSkv
4dM1KHVhdXLvZr6nK6sxaosEc0YZo2W4mOypKkTuFxVV/Nn84t
O/KP/Dv1/TdSvf0zqMNgn6P0rUb/wBIP9p3+oWlzxIqOKNxMnxcK
8GoqxPyZ/zk55M8y2Wp3GoXv6Jm02TWlnS4iuRA0ek3ktpO1vcv
bxxXLpwVpY4GkeFpFjcciOSr1byX+YGi+f7G4v8ASZLpEtpWguId
Q0680u7t5AiycZrXUILeeOqOrqXjUMjK61Ug4qxPy1+fPkrza6x6dq
VzWSe3t4Dc6VqFmt0blmSGW1a6tolubdypAuITJB0/efEtVVuq/n5
5G0bU4dGuNYlN/K94i28GnX1w6rYzi2uZX9C3fhBBIQJZn4wxgh
ncKQ2Ko7yH+dPlD8y7y4sNA1C4kuIoBdKl1pt9YfWLUv6YubVr23
hF1blqATwGSI1Wj/EtVUq1H/nITyJpd3r1lLqzJNoUn1fUPq+kalcp
DdExBLX1ILV0e6k9aP0rdGaeUOpjjcHFVRvz98mCHRpEudSml1
aSaK3soNA1efUIzA6xym5sYrNrq1SNmUO9xFEicl5MOS1VQtt/w
A5GeQLvUpdLTWJ1mWUwxyyaVqMVpcst1HZSG0u5LZbe6SKa
RVmeCSRIRV5WRFZgqmPmj89vJnk+6nsdQv7uS6guaJLaaGx0jU
tRkjaKCC5lkdbG1mKwxR3ERknNIY2dUeRX+HFUvuv+ci/IFrU
A1ie4OjssV69ppWo3cMc7+l6dssttbSRyXMomjMNvGzTTB1MUbg
1xVBeYP+ckfJeh6qs2oXJLmGJI+SliOS1VZdqf5n6doWhDoXuaSy8wXs
JGxVZJLmGJI+SliOS1VZdqf5n6doWhDoXuaSy8wXs
pGhij0y51OT0xDBIZGSO3bZvTBUMVYyBIpFUf5D/M/y1+Zcd5N5
ev3n3pc2cwiDGGcQ3cUUjQTBWMM6qYZgrGJ3Cmiry
TW/z08yeTri+t/MvkNbR7i2M2gpa6wl/299M2oWemcMMdy
xfWwXjJcx8GdvUrGy4qnmlfnHqrIaPd2trqZvL
ThqZhMN1b3L2tu8kfGUGq9vC/qRuIO7buraj+YN/5H1P
y/Y2ojt7y7t5LPWhf30tBOsMM2o2aWsaWSXgJe2/0iZ7LZbe6SKa
VWdeCSRlRV5WRFZgqmPmj89vJnk+6nsdQv7uS6guaJLaaGy0jU
```

+SpvPGmQ29lqsmk6jZXUF/p9/HCk/1e6gJ4lopPhkjdWaORKqWjd
gro3F1VYHpH5c+ebOXWtfvvOelXnmi8tbexs7keXZodIsbWGRpS
q2A1VriR5GYmRmv+oTgqKpVlWJ6/8AlvfeRPyd84+X/THmC+vrf
VpZItO0021usupSOz/UtPjed0ig9QyLCskszlSQzyvuq8Z/Ir8rPOLW
E+q+X9dXTNT0+5vrW31zXfKuvq+tW+owWD3Ut5p2v6z+k/XjmtIk
ine7RCkYRITCFGKvYn/5xW0i8Frbahrd1c2DaJfabqMHpxxve313
Dc2x1HmlEilWG+vU4LHxIlj3AgRSqg/yy/5xeg/L97GQJ5UtJLPUb
K99by35Ni8vy3iWkF1Cq33oX00U0lbguHSOJEPMJEA9FVZ1rn5If
pmwvrH9Nen9a12/1rn9V5cfrdpNa+jT1hXj6vLnUVpTiK1Cq/U/yS/
SNv5hg/TPD9L+WtD8vcvqtfS/RUuoSevT1Ry9T67Th8PHh9tuXw
qvGU/5wy02zn82JYf4YtbfWodWSHUE8nRR+Y4H1J2kcTatBexC
5iQuyhXtlkdOHqTM6l2Vez+a/wAmLjXPM1l5ssdcjtL6w1ex1W1Se
xNxAGg0y/0iaOVUuIWcSW+oSlCrp6cojZhKgaN1VT8xvyz81eZN
ch1nyt5ustCaXTJdJvhd6I+pytbyTCUPauL+1jhmX4gGliuU3UmOik
MqxG2/5x2v9GEWgaL5sWz8nPdabeXWlSaYJ793sEtlEUWoNcq
scMxtkMoa1klqX9KaIFQiqlef841NPovkzTYfM7QXXlbR5rCzvFsV
at4L/SdRt7ponmKlYpdMUNCSfUWQj1EK1Krdv+Q/mm6l1C51fzh
pU15qustq17fWXlyW0vLYjTNP06NdKlk1S4Nm4+pcnkkF16iyemU
AXkyqd/mT5a856z598u3HlLVoNH4eX9dt7jULzRpNTgT1rzSmVE
CXVqqXBEbNEXaRPhctDIAaKvOdJ/5w18v+V/Mun6zpFp5bnt7d
NJBk1rypDqOuQNpVlb2EDWOrpdW0lv8ABbRMRJFcUk5lOKvxC
r1LWfyDsfMXlDyP5N1HUWksfL1s1ncmOH02vYJNAvtCkVaSH0C
VvDIDWTjw4b15hVIY/wAivMuvX2n6n5y8722r3elSaWmmtZ6H+j4
0t7TUrPUp/XQ3tx6txctZQK0qmKKPjWK2XkwZVneqflP+krnXLj9K
8P0n5h0HXuP1evp/ohdPHoV9QcvV+pfb24c/sNx+JV4x59/5xG0/z
lrTa+/+GtSu5Lq+eSHzV5Rh8wWa211KJgkEbXltJDMjVHqrLwdTR
4WKoVVZlpH5E6zoOsaYlj5qtY/K2n63Pr8GkHRmN3Hd3SXJuIkv
vroX6s01zJMqNbNKhPD1jGAoVSnzv+Wfmf8AMDzp5202DV4tL8
t61oGg6bqhl0iS5mvbcy6stzBZXf1qGKCQxyhZGaG4KrIjKsbUYqq
uof8AOOF55gik8taz5sW48lLLqs0GkQ6YIL+upR3MbRTaj9ZcPD
CLqQxBLaGWoT1ZpQG5qog/kR5l8x3Fpe+cvPFtq11p0mjJpz2eh/
o+OO2sNX0/Vrj6whvbj1ri7bT4UaRWihjpyitlqysqi/zV/KuPzdeJpsk
c86eYNZ0+6nmiikRbCzsLQxXatMjU/wBMg52dKqSt09FZUchV6B
+bP5ZD80dJg0saj9QEX6RpJ6HrV+u6Tf6X9n1I6cPrnqdd+HDbly
VVM/LvkT9A+YNQ13696v1vRdC0f0fR48P0TNqMvq8+Zr6v16nHi
OHp15Ny+FV5Brf5Mee/Ndzro1rzzo0nfzWtzaNaeWLqC/sZ9Nnjv
NNKXEutTwvHb3USSuhtR6x5qWTkCqrItJ/JvVGiubzzD5lh1DWr3
XNK1m7urXTTZ2nDSzCIeJWNVUfD
+Xfm2582XHmrVPNGlTSWljqNhokFr5fmthbR30sMrG+kfU5nu+P
1eIBYjaITyYrKemq9A8/+VP8c+XdX0D619V/SFu8Hren6np8v2u
HJK/LkMVYH5//ACe/xzJ53k/S/wBV/wAS+VH8sU+rep6rep9W5
+9Tn/vX/d/D9j7fxfCqwPyt/zjFpnlH8wb3zpaWXleaO61C/1Q
+ZYbq/5tMseuR3cbej6kj8UktZHETGD1PTCBVU885/kprmuaxq9x
ovm2303SNSNevdJ1HWLC40g3k8pjpWqrJa3S3kAgE0NpDFIrwzj4
OcfpuzFlWL6h/zjdrer2L+XOxzztC3luxh1hNEso9F4UxLxXlqVldWCNd3
ZvWW6S2iu5RGqQWzNVfVkkZeRVQ35kf84fa5/mn+MRP0RXLsjMrR7V
6nbJqeiHUo7O5N8l+hNEso9F4F4XlrLqVlWCNd3

```
txMiyPKq9e/MX8uPNOv6/pvmLyj5sstBvINNvtKma90V9UrBeS283
qQBb60WOaNoBxaRZ49/iiYbFVjX5VflJpvlPzLcXVhZXVtp/lzRtK8
r6YtyZQLn6nbxiW94vRHYxC3tlmCBz6Eq8jGVAVY95u/5xZsvMf5
hr57trvS7aWbUtK1S6nm0Q3Otxy6bHbxLFp+p/XIxZwTx26R3EYt
pTKjSjkOY4qss82/840eSPPOp6R5k1nyp5bn8yWuoWWoXer/AO
HbU3N41onBEMkhkmAACcS0snEIoHQUVYd53/5xbbzzf6ZrN95g
tLjV1aQ397e6P9adCzxtHLpAN2h02e3CFLeWtx6aPIWWSWSWV
1X1xirsVdirsVdirsVdirsVdirsVdir5dH/ADi7par+lR5i1n/E/wBfOs/pA
61rJ0v9KmT1fW/Qp1L6l6P+6/R419H4PU5/vMVTa5/IIzR2Uaa4tE
u/OBuhJZFhNp/mrUZL65gj43CGOaIMscc5Lr8LO0B5BUVYb+WP
/OKdn+XVxpssKeVbY6df2t1HPoPk6LQ7y7htobiFU1CWC9kjuJP3
wb1EhhVWD8YlElFVenfnt+Ta/nVpFnpMl9axQwzu8tvqOnfpKxuI5
Ynhb1LX17dXljVy0DOzxxy0kaGXioCqr5g/KOfzV+X+m+TdQ1z0r
60tbKD9LWNqbdhJBGIZpIYZJpjEJojJGQZXKpI1HJ3xV5p5o/5xL
0TzDY+Z7P61aSR3+pWeoaZZ6lo9vqOl2CWxln+qzWUjItzBJdXV
3O45xP8Av1VHQwxvirFr/wD5w8F0PK0tpe+WNMl0O60y/ht9P8n
m30y1vNO1Iaks+m2f6UYWUlyQIrtxJJJNGoCPDWTmq94/Kz8pZ
vypV7Ww1v6xY3RluL2Ca2JeS9YgLPDKZi0SmMKjxN6qUjj9L0a
OJFWHeafyd87+c9U8xfpXzvpJ0TV4GtI7eDy5cpqdhbhS0Qtb19Z
ktxIs/GZ3exf1Sqo6+mkSxqo6z/JPWdRh1m880+arfUtc1S68uNJe
WektY2sdl5fvlvre2jtnvLlgXkadnkM5+OYlUVFWPFU1ufJf5jx+bL/z
Db+bPL09gYpYbLT7ny3eC6t4GUN6K36azwX1JkR5pPqbFwqrxo
kfFVlnnDybqnnDRtHiOpW1nrGnXNlqCXH1SS4s/rluprWD14pGhJ
ZqKJkelPj8VXknmD/nGOz81eVrHytqmsiaC3m1+eRv0fG6Stq1zL
dKGhneWNkieQBkcOsyqVYKGICrL/yj/JW0/Lfy/quhzaf5ZthqTOLk
eVfLX+G7SVGj9Kslst7ecpaEgyB1qOI4jiMVeSeQf+cRYPy9tZYN
Km8r6fcWjWMml6lpHkuDS9QZ7GT1Izq8do2i
ZgVVejeS/wAhptGOrSeYvMK6zNq9prNrfNDYfUVYatePdy+mBPK
UVA/pqCzNQBmctUlVNfy+/KzzJoGs2Wr+afN1vrh0nTJ9I0mO10f
9G+lbXElvJLJdMbu59e4cWsKl4xbxDixWBS+yqXeef+cfrDz35a8y
eXr65tZhqmtjXYvrulw31mk8kYmGbPXm9MaOfdzalB0yuWkxKbxfHV
tDrCyW1wpqDKLqRH5EvCTx4qojS/wDnH868NPxo7+v33k/Dfrk1













































```

1bHQF0yCU2sXGLVIDW01WONSFSW2BdIoh8AiKx1pGuKpxqv/
OPkj29pZ6Vq1lDDHp+iabJJf6S97dRppv6S53dnPHe2xt7+Q35ZL
mknpMrNwkMnwKs58ofltf8Al7zLqev3etQTRzwNbR29lp31I3APoU
uNTk9eYXl4no8Y5kS2VUklQxNyUoqo+X/ylGh+bE80HVPW4jzIB
b/VuP8Ax27nTLivqeof7n6hx+z8fqV+DhRlXjHkL/nE2XyRr8+tDzJZ
TiefQ57lo9DMF9fS6NLevFcXt39dc3F1Mt66zTNGAeMfpxxInp4qz
4fkz5j8v63J5g8p+brOyu7u51A30WpaLJqFtNaXd496saJDqFnJH
NEzsol9VkZWPKAkLxVfQFgl1HAi3s0U045cnhiaFD8RpRGklIoKA
/GanfatAqjMVdirsVdirsVdirsVdirsVdirsVdirsVdirsVdirsV
dirsVdirsVdirsVdirsVdirsVdirsVdirsVdirsVdirsVdirsVdirsVdirs
VdirsVdirsVdirsVdirsVdirsVdirsVdirsVdirsVdirsVdirsVdirsVdirsVdir
sVdirsVdirsVdirsVdirsVdirsVdirsVdirsVdirsVdirsVdirsVdirsVdirsVdi
rsVdirsVdirsVdirsVdirsVdirsVdirsVdirsVdirsVdirsVdirsVdirsVdirsVd
irsVdirsVdirsVdirsVdirsVdirsVdirsVdirsVdirsVdirsVdirsVdirsVdirsV
dirsVdirsVdirsVdirsVdirsVdirsVdirsVdirsVdirwb/AJyK863fkjyvBc2GqSa
Vc3V/b2sV/wDW7Kytbc8ZJq3l3f2GoxQW8giMRcWskjSSRxxD1Z
ExV8Y6b/zkl5n8za9+VVvd+en0yfW9F8s6vcWOmT+XIrO99WB/0l
a+lqsMupTXjXcTwRwWClkFElMMjCQKr9G/5yH8w61ousOPMtjq
N/pFxf3+nztc6Vql/bRS+WNeuYxO1pp1nbxywXNq0LCKF+Jjlt5Lie
sy4q9P8xfmL5x8mLdeX9U/MmAPLZeXdTXULmPS7DWZ5NXX
WRJp2jpLavZS3HqadF9VhntpZHjaaOSZn4TIqzf8grS7tfO353Wt9
5y1S5ur7W7C/tNP1GLToLiGyuPL2jhL2OCKxgl4rKJLQM3KGtpxZ
WuVuZJFXzx+U/lfXrjzHoPl+D8z9VTWLLXfzYa7lmttGl1CzibzAks
CtCLBI41vo2iu2MkLcopm+qehC8HpKpp5e/5yC/MfzV5u8jtc+ZfL
Wg22p2HlK8j0XUdah0x9ah1Sytrm+lsbS50a6nu3WSWaCBYNUg
9OSFRcRsrBpVX1v+ZPmHzXovmLR9H0adnh80qtjbSrHbltJuLVz
Pc3VHQ81e0MhX1A6LcQwR8aXBxV8N6J+fP5r6xBe+v590C01G
81byxY3WkW2qWN/rPl2bUvNWlaZLC+ky6FZSwRLb3E8Mhubm
9Yyek8E3EiRlX33+Vvmi6luNf8sa3ri6lqOjajPZ21xOtvBfX9pBaafcv
cSw26xRFo2vkjkeGGOKrR/AhcDFXseKuxV2KuxV2KuxV2KuxV2
KuxV2KuxV2KuxV2KuxV2KuxV2KuxV2KuxV2KuxV2KuxV2KuxV
2KuxV2KuxV2KuxV2KuxV2KuxV2KuxV2KuxV2KuxV2Kux
V2KuxV2KuxV2KuxV2KuxV2KuxV2KuxV2KuxV2KuxV2Ku
xV2KuxV2KuxV2KuxV2KuxV2KuxV2KuxV2KuxV2KuxV2K
uxV2KuxV2KuxV2KuxV2KuxV2KuxV2KuxV2KuxV2KuxV2
KuxV2KuxV2KuxV2KuxV2KuxV2KuxV2KuxV2KuxV2KuxV
2KuxV2KuxV2KuxV2KuxV2KuxV2KuxV4Rr35CWGv+ZrrzB
L5m1mK0vb7StSv9EjexOnXl5pPom0kd5bJ7xAjW8LmOG6iiZk5N
GfUl9RV7virsVdirHG8sW0mvJ5hkllkuIrJrCCJinowRyyiWZ4w
EDc5ikQcliKQx8VU8y6rI8VdirsVdirsVdirsVdirsVdirsVdirsVdir
sVdirsVdirsVdirsVdirsVdirsVdirsVdirsVdirsVdirsVdirsVdirsVdi
rsVdirsVdirsVdirsVdirsVdirsVdirsVdirsVdirsVdirsVdirsVdirsVd
irsVdirsVdirsVdirsVdirsVdirsVdirsVdirsVdirsVdirsVdirsVdirsV
dirsVdirsVdirsVdirsVdirsVdirsVdirsVdirsVdirsVdirsVdirsVdirsVdirs
VdirsVdirsVdirsVdirsVdirsVdirsVdirsVdirsVdirsVdirsVdirsVdirsVdir
sVdirsVdirsVdirsVdirsVdirsVdirsVdirsVdirsVdirsVdirsVdirsVdirsVdi
rsVdirsVdirsVdirsVdirsVdirsVdirsVdirsVdirsVdirsVdirsVdirsVdirsVd
irsVdirsVdirsVdirsVdirsVdirsVdirsVdirsVdirsVdirsVdirsVdirsVdirsV
dirsVdirsVdirsVdirsVdirsVdirsVdirsVdirsVdirsVdirsVdirsVdirsVdirs
VdirsVdirsVdirsVdirsVdirsVdirsVdirsVdirsVdirsVdirsVdirsVdirsVdir
sVdirsVdirsVdirsVdirsVdirsVdirsVdirsVdirsVdirsVdirsVdirsVdirsVdi
rsVdirsVdirsVdirsVdirsVdirsVdirsVdirsVdirsVdirsVdirsVdirsVdirsVd
irsVdirsVdirsVdirsVdirsVdirsVdirsVdirsVdirsVdirsVdirsVdirsVdirsV
dirsVdirsVdirsVdirsVdirsVdirsVdirsVdirsVdirsVdirsVdirsVdirsVdirs
VdirsVdirsVdirsVdirsVdirsVdirsVdirsVdirsVdirsVdirsVdirsVdirsVdir
sVdirsVdirsVdirsVdirsVdirsVdirsVdirsVdirsVdirsVdirsVdirsVdirsVdi
rsVdirsVdirsVdirsVdirsVdirsVdirsVdirsVdirsVdirsVdirsVdirsVdirsVd
irsVdirsVdirsVdirsVdirsVdirsVdirsVdirsVdirsVdirsVdirsVdirsVdirsV
dirsVdirsVdirsVdirsVdirsVdirsVdirsVdirsVdirsVdirsVdirsVdirsVdirs
VdirsVdirsVdirsVdirsVdirsVdirsVdirsVdirsVdirsVdirsVdirsVdirsVdir
sVdirsVdirsVdirsVdirsVdirsVdirsVdirsVdirsVdirsVdirsVdirsVdirsVdi
rsVdirsVdirsVdirsVdirsVdirsVdirsVdirsVdirsVdirsVdirsVdirsVdirsVd
irsVdirsVdirsVdirsVdirsVdirsVdirsVdirsVdirsVdirsVdirsVdirsVdirsV
dirsVdirsVdirsVdirsVdirsVdirsVdirsVdirsVdirsVdirsVdirsVdirsVdirs
VdirsVdirsVdirsVdirsVdirsVdirsVdirsVdirsVdirsVdirsVdirsVdirsVdir
sVdirsVdirsVdirsVdirsVdirsVdirsVdirsVdirsVdirsVdirsVdirsVdirsVdi
rsVdirsVdirsVdirsVdirsVdirsVdirsVdirsVdirsVdirsVdirsVdirsVdirsVd
irsVdirsVdirsVdirsVdirsVdirsVdirsVdirsVdirsVdirsVdirsVdirsVdirsV
dirsVdirsVdirsVdirsVdirsVdirsVdirsVdirsVdirsVdirsVdirsVdirsVdirs
VdirsVdirsVdirsVdirsVdirsVdirsVdirsVdirsVdirsVdirsVdirsVdirsVdir
sVdirsVdirsVdirsVdirsVdirsVdirsVdirsVdirsVdirsVdirsVdirsVdirsVdi
rsVdirsVdirsVdirsVdirsVdirsVdirsVdirsVdirsVdirsVdirsVdirsVdirsVd
irsVdirsVdirsVdirsVdirsVdirsVdirsVdirsVdirsVdirsVdirsVdirsVdirsV

irsVdirsVdirsVdirsVdirsVdirsVdirsVdirsVdirsVdirsVdirsVdirsVdirsV
dirsVdirsVdirsVdirsVdirsVdirsVdirsVdirsVdirsVdirsVdirsVdirsVdirs
VdirsVdirsVdirsVdirsVdirsVdirsVdirsVdirsVdirsVdirsVUpYVmADF
hTf4XZfxUjFVD6jH/NL/AMj5P+asVd9Rj/ml/wCR8n/NWKu+ox/zS/
8AI+T/AJqxV31GP+aX/kfJ/wA1Yq76jH/NL/yPk/5qxV31GP8Aml/5
Hyf81Yq76jH/ADS/8j5P+asVd9Rj/ml/5Hyf81Yq76jH/NL/AMj5P+as
Vd9Rj/ml/wCR8n/NWKu+ox/zS/8AI+T/AJqxV31GP+aX/kfJ/wA1Yq
76jH/NL/yPk/5qxV31GP8Aml/5Hyf81Yq76jH/ADS/8j5P+asVd9Rj/
ml/5Hyf81Yq76jH/NL/AMj5P+asVd9Rj/ml/wCR8n/NWKu+ox/zS/8
AI+T/AJqxV31GP+aX/kfJ/wA1Yq76jH/NL/yPk/5qxV31GP8Aml/5H
yf81Yq76jH/ADS/8j5P+asVd9Rj/ml/5Hyf81Yq76jH/NL/AMj5P+asV
d9Rj/ml/wCR8n/NWKu+ox/zS/8AI+T/AJqxV31GP+aX/kfJ/wA1Yq7
6jH/NL/yPk/5qxV31GP8Aml/5Hyf81Yq76jH/ADS/8j5P+asVd9Rj/ml
/5Hyf81Yq76jH/NL/AMj5P+asVd9Rj/ml/wCR8n/NWKu+ox/zS/8AI+
T/AJqxV31GP+aX/kfJ/wA1Yq76jH/NL/yPk/5qxV31GP8Aml/5Hyf8
1Yq76jH/ADS/8j5P+asVd9Rj/ml/5Hyf81Yq76jH/NL/AMj5P+asVd9
Rj/ml/wCR8n/NWKu+ox/zS/8AI+T/AJqxV31GP+aX/kfJ/wA1Yq76j
H/NL/yPk/5qxV31GP8Aml/5Hyf81Yq76jH/ADS/8j5P+asVd9Rj/ml/
5Hyf81Yq76jH/NL/AMj5P+asVd9Rj/ml/wCR8n/NWKu+ox/zS/8AI+
T/AJqxV31GP+aX/kfJ/wA1Yq76jH/NL/yPk/5qxV31GP8Aml/5Hyf8
1Yq76jH/ADS/8j5P+asVd9Rj/ml/5Hyf81Yq76jH/NL/AMj5P+asVd9
Rj/ml/wCR8n/NWKu+ox/zS/8AI+T/AJqxV31GP+aX/kfJ/wA1Yq76j
H/NL/yPk/5qxV31GP8Aml/5Hyf81Yq76jH/ADS/8j5P+asVd9Rj/ml/
5Hyf81YquS0jRgwaSo8ZZCPuLEYqisVdirsVdirsVdirsVQf1G
P+aX/AJHyf81Yq76jH/NL/wAj5P8AmrFXfUY/5pf+R8n/ADVirvqMf
80v/I+T/mrFXfUY/wCaX/kfJ/zVirvqMf8ANL/yPk/5qxV31GP+aX/kfJ
/zVirvqMf80v8AyPk/5qxV31GP+aX/AJHyf81Yq76jH/NL/wAj5P8A
mrFXfUY/5pf+R8n/ADVirvqMf80v/I+T/mrFXfUY/wCaX/kfJ/zVirvqM
f8ANL/yPk/5qxV31GP+aX/kfJ/zVirvqMf80v8AyPk/5qxV31GP+aX/
AJHyf81Yq76jH/NL/wAj5P8AmrFXfUY/5pf+R8n/ADVirvqMf80v/I+
T/mrFXfUY/wCaX/kfJ/zVirvqMf8ANL/yPk/5qxV31GP+aX/kfJ/zVirv
qMf80v8AyPk/5qxV31GP+aX/AJHyf81Yq76jH/NL/wAj5P8AmrFXf
UY/5pf+R8n/ADVirvqMf80v/I+T/mrFXfUY/wCaX/kfJ/zVirvqMf8AN
L/yPk/5qxV31GP+aX/kfJ/zVirvqMf80v8AyPk/5qxV31GP+aX/AJHy
f81Yq76jH/NL/wAj5P8AmrFXfUY/5pf+R8n/ADVirvqMf80v/I+T/mrF
XfUY/wCaX/kfJ/zVirvqMf8ANL/yPk/5qxV31GP+aX/kfJ/zVirvqMf80
v8AyPk/5qxV31GP+aX/AJHyf81Yq76jH/NL/wAj5P8AmrFXfUY/5pf
+R8n/ADVirvqMf80v/I+T/mrFXfUY/wCaX/kfJ/zVirvqMf8ANL/yPk/5
qxV31GP+aX/kfJ/zVirvqMf80v8AyPk/5qxV31GP+aX/AJHyf81Yq7
6jH/NL/wAj5P8AmrFXfUY/5pf+R8n/ADVirvqMf80v/I+T/mrFXfUY/w
CaX/kfJ/zVirvqMf8ANL/yPk/5qxV31GP+aX/kfJ/zVirvqMf80v8AyPk
/5qxV31GP+aX/AJHyf81Yq76jH/NL/wAj5P8AmrFXfUY/5pf+R8n/A
DVirvqMf80v/I+T/mrFXfUY/wCaX/kfJ/zVirvqMf8ANL/yPk/5qxV31G
P+aX/kfJ/zVirvqMf80v8AyPk/5qxV31GP+aX/AJHyf81YqiUQRqFF
aDxJY/eSTiq/FXYq7FXYq7FXYq7FXYq7FXYq7FXYq7FXYq7FX
Yq7FXYq7FXYq7FXYq7FXYq7FXYq7FXYq7FXYq7FXYq7FXYq7
FXYq7FXYq7FXYq7FXYq7FXYq7FXYq7FXYq7FXYq7FXYq7FX
Yq7FXYq7FXYq7FXYq7FXYq7FXYq7FXYq7FXYq7FXYq7FXYq7
FXYq7FXYq7FXYq7FXYq7FXYq7FXYq7FXYq7FXYq7FXYq7FX
Yq7FXYq7FXYq7FXYq7FXYq7FXYq7FXYq7FXYq7FXYq7FXYq7
FXYq7FXYq7FXYq7FXYq7FXYq7FXYq7FXYq7FXYq7FXYq7FX
Yq7FXYq7FXYq7FXYq7FXYq7FXYq7FXYq7FXYq7FXYq7FXYq7
FXYq7FXYq7FXYq7FXYq7FXYq7FXYq7FXYq7FXYq7FXYq7FX
Yq7FXYq7FXYq7FXYq7FXYq7FXYq7FXYq7FXYq7FXYq7FXYq7
FXYq7FXYq7FXYq7FXYq7FXYq7FXYq7FXYq7FXYq7FXYq7FX
Yq7FXYq7FXYq7FXYq7FXYq7FXYq7FXYq7FXYq7FXYq7FXYq7
FXYq7FXYq7FXYq7FXYq7FXYq7FXYq7FXYq7FXYq7FXYq7FX
Yq7FXYq7FXYq7FXYq7FXYq7FXYq7FXYq7FXYq7FXYq7FXYq7
FXYq7FXYq7FXYq0SFBJNAOpxV+ZHlX/nIX81PKGn6D5p1zQ/M
Wt2Xmy1T9HafqdnYMBe3K/XoZLNfKWn6jqEdhHZpKJTd2ktz6no
D00BmZFXovnH/nJf8AMXWNHuY/KH5dpptydN8vC4e1ObTXs
NV8wXf1GGzhtJdJnlmmjdo3BmhhUq6GSOv7p1UN5Z/wCcjvOHk
vy9btrXly98ytTanZtf+XbmXV7F73VQdW07SRDOLLRtNtbXnLqUD
2p4yGWEs03ourqrLLT/AJyJ/M2bn1TaZyn1uXy3ywGcz8cC8
U+pQ6dJqEznnpMbJaQiCdJZSpnqgMNNrzzoFUTY/8AOUUWt6/a2
V9onkaCe0t9R8uaRrtxc64YEs9Q1yexhSCyEVjO936SX8EzPIlpG
0UiENz5oiqA8v/8AOVfmfTTT/AOms1jGtoq20L3NYzdP6KtVFlX0sVT22/wCck
q3aTT/AOms1jGtoq20L3NYzdP6KtVFlX0sVT22/wCck9fXz3ZeR
8vriaWC4srDXL7SxrOo2Wn3ALzMQxQzW7zcXNnJG
JfhhkCgsq9B88fm7VaxjwjHt4U+sMfbsyJpzsmAMarWp+wcP/Ypk
X4W0cVndvc3IiheX029CLj6YM4WW4vkZUHhTW+YrLTS/qb+fj9cBy
8yapc6KNOsG8x0tTZava6Ha5aIvHNHIFXtS2ERUgFxNW+qzrIGuU
dVKrG9V/wCCsvN9npNhcSflxZHZXmvJDD5eU6pJPvtG+zSxsHH/W
uG3tEFpaPPfoYLhnZ3iDNJbwy8IHVZlc/85IeZeOqaNAa9SPZW+R
ag+s2r6+0ejWVrZQQ3AnXUl0955fXS4S4jESLY8/UEqzCH0ixVSa0/
5yO84+eIZ+4fAKPY34NU6fd0/2enenm+Wxtpodahe81LUo0mBcnuZ

```
5yO84+ZLuAW/5fy2enm+Wxtpodahe81LUoNEfW57OK2m0509A
ejNbNM00LmVV9MAM5jVU2/5yo8yR6Dd61H5K0q/Olafe63rUen+
Y7qQWWl2btFIii60W2uH1L1IblPqUlvCqtAyyXKSMExV6Z+X351a
/wCc/Mkem3vk+DT9HvZPMiaZqCawbm5uE0PUFsjPLaCzjWGG4
V1dG+sO6k8HjAKuVWL/AJp/nD5p0fV3TyjbJeSW2u6N5YtrG5jdL
G+1G/8Aq97ePeXkNvcSWsFtYuRFKiH/AEpmSSObisTKpFrX/OV
GvWui+YZtM8hW13rXlTTdT1TzLaTa/wCjYWEFhcX1sogvIrGea5
e5awuDABaR7RkXBt3ohVXa/wD85A/mO1xqenaH5I8uxahaeYdP
0dLLVfMl/DfPbXN7JALuS2h0R1jguIYXlt5knmT0+TsDNBJaFVkv/
ORPm/z9pLeUtI8qzW2lrf8A1+91rUItQijvbWy0229aZbNbzRtSt5C
WZfilhWoURARmb1oVWKXH/OXT6T5civZ/KF1davAvC+060mmv
pYJrie3ttOUmzsGkke8+spLxjtqpElw0aStEkcqr1LQPzuv778tNW8/
6x5UuNIn0mPUJrvT7sX1oPQsWZpJom1LT7G5MTQqZFaWzhJ3
Xj+0VXlWq/wDOX14nmxvL+hfl9qWtWUV7FFJqFnb6tchrJ7t7Azxi
x0e6gVxNBdMqXFzbRSW0cU8dwwm4RqonW/8AnKjX7FI9U0/8v
FvtG1K0v7nQmGtrHqmqfVbq0s4nWzFm8MUF3NdwiB3u/UpJH6
sMRaiqvSfy5/NTzp5n81aj5Z8zeUNI0B7CATSKnmG6u7yZXSJlmt
YZNHtYp7YNJ6bzJc/u5VMbxhqVVS78wvze8xeXPPFp5W8s+Xl1
y8vI9NijgudWi0+xia5h1m5lnlkWwuZ19FdPhRgpk5LcoUh5Rn1FX
mOrf85M+a/NXl6LUPK3laCxgjufLOnazqd1qm+nXuuPpz8LGAafP
9eENvqEMrSyC2iKPsS6SIiqt5a/5zHn1bQfMnm7VPIGo6P5f0m1s
tVW9vYYNVtDLpc8pSV6ahpNpE91HHxlW3tZrtJg3GO4L8VdVGJ/z
lxfp5oTRLj8vdQXT7Z7ddX1C3i1S9XTvrdsL6EvLaaRLp59O1mt5L
oPqERhMpWL6yqLJIqzz8vPzL87+ePOljDqvl630DQ5PL9zqk630DQ5PL9zqkNsN
RW+vp/rV1bJZveolokdrIkcdxSOG6uUf1DycGIVVYDYf85FfmKdO
v5pvIOi3V6s3me7tobfzHcQwDR/L12bKaaaabSi3rzS8fqyrGY5kb1
He3CkYq+gfzC8/NoX5b+Y/OmmpIHtfL97q1ojR6pdLN7iFODVBc
txHE1q22+KvHvzzZ8x+anu9Y0TSvPjeWk8n+VE8xazqcdhYzT3ct1
9eitAREwzQRW6tp1zJcBYhIwMaxSxAOSqxnTPzB8+eZJNK84ye
Y20y0l8xaZ5bh8sQ2VoYbiZ8sQ2VoYboiZbTVJriaeKS6WeGT6zJCsU0caRWy
+okpd8VfRv5OeYr7zP5R0u71O5a6voHvNPu7o7MPu7l40ja5uNNuprGWc
pEqIvqvAZKKqqOXwqooAq9OxV2KuxV2KuxV2KuxV2KuxV2Kux
V2KuxV2KuxV2KuxV2KuxV2KuxV2KuxV2KuxV2KuxV2Ku
xV2KuxV2KuxV2KuxV2KuxV2KuxV8ef8AOQ/mP8ypvMuleXvy4f
Wknj0TU76U6Snl5oPr0s9vDpx1Ftd+NbNTHceqLMG5cGqUKCqr
CPLX/OZnmHzHoN5q9n+Veo3jSLop0ThHqlhBq36T1G3sFpcarp
NrbRkpOLmMQT3kZgVmeZOJOKscT88/zcsfMvm3WdS0i2ls/L8O
qXMug6f5jtf0Umn6TEkd3K9zdeWor2W7acubdVnit34Ok/1cRB7h
V61qH/ORPny91mHT/LH5X2uoWd5r91oNhd3/AJkbTmnNna3E9z
eNCNMuDHbQSQmCSrGb1eQSF+PxKoTQ/wDnKjX9Qt9FkvPy4
MFz5lsbK58t2lvrkNzLfy3DBW9djBFFbQBOVxHKJJnktY5HaCOY
Lbsqof8AQzvnQRawf+VdabK/l+HULrWnh80vbSJrRIb/2V/c2BWzd9Ije
5mle0uBGjxQIXiaNpU2Yqpx5h/5yW8NpU
53XP8Ayrez88XvlO+tNSvJobC30KaO4tbiXUbnUBpltEDqFtaTRw
zzsjLNPbwlbdhPJEgBUKsVvPz086aFz6aFx2WseQ9NVbG50W31yew
8xy3SWh1q9WztVs1l0q2e7lXkss6MtuqoyrC9xJVAqwNf+cqfPR02
XWT+VVmmnvo+peY7ad/NSgHRtzzzqNOJikuImR7WNPD8
mE8lsE5FVM0/5yr1HRrvUtV8xeKD6vrek6KD6vrek6ZfR3My6w0i6ZuW0GBO
08c+mT26A+q1jdrC0VwzFq0mKoi/8A+cifzFZsNgb8sn8p7
XvrvSILO3Tyjhi1C11a6ywCYaUgE9GSVwEd2N2R9HFrhbHy7rk
VDW/8AzkvreCa78txTabPpVzrsFxe6uYdQ4Zq4Mgi0mO0Oi
ufTL28R9S6gljjkSWbmP30qtqH/OSfnezj5n5b6fc6RdQQqYRN21e6
dvM7ppsNnptppd4ZVvf0U0ju66nFH6YtQyS9awET4q9w81ee7s6
D5YbR1W21XzZPWeni44sLd7i3kvZ5GWWtHa3tlZ5VTpl8axkqvrFg
q+efK/wDzlRzx3Rrllpyav5k5k8oSyaJf9aaFfdF3Pp61fz6Vfn2t
l7ae9cfu2Wcx8yomjteQVVTz6P/5f6zv4JZX/XbbzSvPmm3kumX/5f6fZMOrW+lT
XNx5ru/0XbzXVra3DbPeRaDkRPQPgui8kSSKvSNvSJeDYb55fXSn
y0/MXzp5n81afNXOpRGFsZLO81+yHSorXVUrWuGmWNpqSWP+ecSzzeTq
dOROld4QkjIm5RMJBEG/d4q8bN0AlUtLWb80A1wdQ0/Td
WurmG8t57vUyjJuAxF3SocPBxzX5vzwVyvy


ztpZpJriCa0094LmOOtJpWEl5qwemUKqSaf/ANOfMuiuWcDl1
m1vRlaw/LaSPX4X4UqcybTvbb601a61HRtPttOsAp+tC41HRob51nLhIVG
mAs6yhyiR+o6qU3P8P8AzIJ53a2u9WtvyxsbfQ7t0aNPn1bVfM0tpa
29xLYR3s81x9X0aQNlbqvpbz95mu9Tvm/Lvm
C9lBt7y6u9E0//Q50cQ3GqX9rYAxy3Fq6sqPODyeD4lH2UJ+FV87
eXP8AnKfzaLdrpok8v5vcxLceadPsL/AMrWdvr6zS3tVOvGS4qPKG
OzUQRtcVVV7hvSVGuWcEqsLsv+rToTaqePk51vUGG1sK5k
vLXRI9W1O10rToLttGWO1ubHQH+sSSSHXnynHey/wCnCnCnyXKsiLPPwV
FRVnnnnD/nLK29LK48leOe3R9exWJNO0p1UaLcw2l3o+Xpt9
0+8upFayDXN2UtWa14mFEuVuKqSV1Lyl+Xpt9
ZsNFur7UY9bvbLvLvSlshpbm1s47aG0cdS3Elu0sKz2ImjQjQtE0rx
GXgqr1b85PzW9byW8WE5sm3Pb3kXbPzhe3kX5b6lbmqC8HDl1x13ZdI3Olr
B7mW2ht7OSPkDrSyUZkbjUvw3zeJNNOQsP8bCmDOXvnnA3bZOKSgLT2oC
h0DVtNjsLLra11M6nCba/SRog05tbYLOJrSLLGquGuqkVGVw2KsN
80/mfcrOh/8rSvQg/8rShrClGGK4OoI6JV3VlPtOiCPVr+C2dqGZNrzBb
```

80/mfrOh/8rSvLGWK4Oi3Oi6JpVtOiiCPVr+C2dGlZKSMjPqNrzBb
ZF+DiSSVXmS69+YNh5nk/KyH8xLjUb28l0yabzJPpmmJeafGbW
6ub+C2t4bZLVn/c2voevDN6SXbPK05iRXVZf+S/5heZNQ1nQNH
17W5NXXUdO84+lO1tbRLKvlfzEmmw3pNtEi+pfW17A8irSGsXK
GKIM4Kr6wxV2KuxV2KuxV2KuxV2KuxV2KuxV2KuxV2KuxV2Ku
xV2KuxV2KuxV2KuxV2KuxV2KuxV2KuxV2KuxV2KuxV2KuxV2K
uxV2KuxV2KuxVCX9jDqdtcWdypaG4jeKRQzKSkilWAZSGFQeoII
7YqwbzN+VXlnzdoml+X9QsZlstLe3k082l9d2N1ZyW8TQRvb3dn
NDcROI2ZOSSqxRmViVZgVWM67+T9odP0/TtFDKn6a8vanqEuo
X13e3FxHokltJDWe6eeV5QbSHd3+IhndubMzKq2hfkB5E8t3d3fW
OjSCa5uLS4Jm1G+uFhNndNfQRWyT3DrbW6XDGUW8Ijg50Jj2F
FWY2f5faBp9xZ3UGn8ZrO91HUYGM0rcbvUjKbmWjOQS/quADU
Ip4xhVAAVeYp/wA4ufltFeaVex6JdRtpiaetvDHrWqJal9OthZ2s8tst
2IJ7iKBVjFxLG8/BVBkPEUVZPrX5G+StfsbbT7rSZEitbXTbO1ktr+
9tLi1h0xpGtfq1xbTxzQPGZH/eRusjA8XdloMVW6Z+R/lXRtXsdes/
0vFf2sUETS/4k1kreC3QxxNfxtemO/kVDxEl2s0lAo5UVaKozzP+T
nlXzfrcPmHUrW7F+kEdpK1rq2oWUN3bRPI6QXtvaXMUF5Eplkp
HcxyoBI68aOwKqC8mfkV5K8gyW0+j6XMLi3uWu47m71K+v7n1j
aGxBae9uJpXVLcmKNGYpEhIjVK4qxDz9/zjtoXmbR/LOg6bbPZ2
WmPo1o7R6rqFrcppWl3MV7HHBc28vrCb17eBvV9RZSV5GbkN1
VXXv+cVPyy8yaTa6JeaFcrZwW97asLXWtVs5rqC/kWW5S8ntby
Ka8Esih2+svLV/j+0ScVeh3v5U+Wb6zWxNnPBElzqF5G1pqF5Zz
xXOopOlxLFPbTxyxuVuJFRkdTEGpFwCrRVgsf/ADjB+XCnT2fR7
udrSc3LPca3qtw97KZ47kHUWmvHOoKssaOi3hnVCo4KMVel6L+
X2geXptJuNPsPRk0q0vrGzb1pn9K3v5re4uE+NyG9SS2ibk3Jhxo
pAZgVXifmv8h73zVqs9vPeeloN35rh8x3Is9Uv9N1AImhvYmKGew
MMsbC9jgn5LcLyRpUNAqq6rINX/5xd/LTWodLtp/L8sUGnW0Nok
Npquo2cVxBDcNdxpeJa3US3oWd3mH1oTfvZJJPtyOWVRF7/wA
42+RdSk1C4u4NYnu72aCc3snmjXWvbdoHlkjWzujf+vZxhpX/AHd
tJFGQxUqV2xVPfNf5aJ5v8yadeahxl0aHy75g0S5tjPMs0x1iXTiW
DJRhxitJF9QSCQeoadziqN1P8m/Jmr2/mS2udWx4eY5LGXU2je
WGWeTT44YrR1lidZIntxBGYWjZDG6iRCHq2Kpf5j/LeaHyFqvkzy
1cysb63msRca3ql9qkscF8/C5la4v3u55njikkaKORyjMqRFo4jyVV
a/5E+TBdeXr21sbvTp9Bs7LT7JtL1fUdMU2Vi3O3trhLG5gS6gjJYr
FcLLH8TjjR35KpPpf/ADjR+Xejao2sW2jXP1rlCYhNrGpzwW6jb
6qkdrbzXTw20Qu7WGX0oEjjPAKU4FlKqZ3v5F+XLvzAvmkXetR6
qLhJxN/iDU5USMXEN1JbQQ3FzLFbW08kEXrxW6QpMiCKQNF
VCqzM+QdBOvDzObD/cqAQLj1pehiEP2Ofp/YFPs+J6knFWD6Z/
zj15C0bUNG1Ow0ee2l0mDT7e2ji1TUEtXXTYb2b3FqLn6vdSw
RqqxzXEcsqhVo/wrRVd5a/5x+8keSkEp5bSBUErcEihREIRlUNHGVVXaX+QPknQ7+x1HTr
G+s5LS2gtBDb63VpcQW8ZhhS7Ypp9YjlKoFQUVFA
VTj8vPyf8rflW97L5c0v8AXZ7oI7+4uL0dWAnJ4iTbW7fY5PWLZ45p3+vkW3WDDmHnemjmJXJQm
ThDCI4k5HigxVheof84u/4u6/Xr3kwt317VzbBL545Lm2E
H130hZzPEjSWfD6ozKrGGoGKvaNe8v6f5n0640rUrf1rO4VVIiDv
HyVWDAVjZWAqB0O/Q7YqwXzp+Svk78wtVsta17SGlm7tVt4/hvr
uCC4jtp/rMMV5bwTRw3cUU1ZEjuI5UVyWVQWNVUi1j8l9I03VdR
84eVtKgXzTO0z2o39/Jptrc3aLBPeR2Ile3SYxD94YY4ZbgAxP
PGsjSBV6b5Q8s2vkzRdL0Ozd5IbC3jgEkp5SylR8UkhAFXkarOe7
EnFWR4q7FXYq7FXYq7FXYq7FXYq7FXYq7FXYq7FXYq7FXYq
7FXYq7FXYq7FXYq7FXYq7FXYq7FXYq7FXYq7FXYq7FXYq7FX
Yq7FXYq7FXYqkcHlvTrbWb7X44CNQvbSysZ5TLIVa3spLmaBB
GWMalXupiWVQz8gHZgiBVXnvl78ivJ3laczabaX0cYuo7yGzk1rU
59PtZ43eRTa2M129rbKGdjwhijTtxoBRVhmmf8AON3lzV7KA+cb
EahfQ6r5jvq2+oXsME1vq+szaotrdJDJAl5AgMI9G5jkiBj2Wm5Veu
6f+Xvl/SprK4tbD05LO51a8gb15jwn1ieS5vOj5vXozkEyyyO1DUJWkYR
dsVYhqP5BeRtS07TtTLfSJoYNNsdN02we01K+s7izDt5ubua
4jnhdORBkjkWR1PCR2XbFW/Lf5BeRPKOnXul6PocVtbX2m/oj
K99eTvLZZ9BRs/wRK61x9W9ypba
4jnhdORBkjkWR1PCR2XbFW/Lf5BeRPKOnXelaXojRWt3bW9pc
K99eTvLDb3t5qMYeSad3LfWb64kZy3NzIQ7MoUKqlrf8AON3kI
araLY6jHa6ci9a2i8waxFb2l0Lo3on0+GO9Owl9cl+dmsDVLb0Y
gqs2vvyy8t5X/wdqMN1f6VwjUi81O+urpi+GO9WOwl9cl+dmsDVLb0Y
gqs2vvyy8t5X/wdqMN1f6VwjUi81O+ursmKVZ4pDfTzvd+rHIqq
HL63qIyqCq0VYd/8Azjr5d0v/AJb7jOkcVe7uUPTyB5Qt9LrnSm3b7v07Lu10e
ULsUpgYnBq1UBTW2q5j/IK5+8iDDuE

```
OyCwNKrppWnxr9WVph6brOJ2ln5xlTGWiVGLQrIVUu8x/84ufl75
v0yDSdatdZvoIre8tDJP5r197qe1vGR5re5ujqP1i4gLIpWKaSSNC
KxqpxVl3mP8lfKnmjSm0O7gv4NPe6vLuWDT9b1TTVnkvXd51nN
hdwNNE5dv3MhaILRVQKAAqmNp+V+jRaGnl68e71GzS9a/QXd3
KXSQXRu4UQxmPhDbvxWCJQI4440UL8OKpZrP5H+Ste0+HTLv
R2EEFppdlbNBe3dtcWsOlSNLZm2uIJo5oJInckSxOkp6M7AABVL
I/+ce/JFudFktbTUbOfSRKIbmz8wavaXU4muWvJRe3FvepLeiS4d
5XF08weR5HarSOWVXXn/OPPkC+slsG0N4kW3tbcS22oXttdD6p
dyX8M31qC4Sf6ylzLLKLn1PrHqTTMZSZpearV3/zj55J1C40i8urP
Ubi50yKCCOebX9WkluobedrmGK/d7wtfxxyszol4Z1Us1AKnFWR
efPyl8r/mXPp1z5hsJriSxiu7eIw395ZiS2vfSNzazi0miFxbT+jF6tvM
JIZPTTnG3EYqivy+/LLy7+V9nc2Xl61njW6mE9xNd393qN3PIEWJ
TLdX8088nBEVEDyEIihVAUAYqq6p+W3lvWbDzJpl7poltvMUxuN
TUzTBp5vRhtxIHDh42SO3iCGNkKempTiwrirBbj/nG/yBc6PbaI2l3i
w299PqS3Uet6pHqj3lxC1vNNLqaXa30rSwsYpPUnbnFxjaqKqhV
PvJn5djy5q0t+0FraWlhYw6LoOnWXL0LDTIWDsfiRKS3BWL1FA
4IkEKKWId3Veq4q7FXYq7FXYq7FXYq7FXYq7FXYq7FXY
q7FXYq7FXYq7FXYq7FXYq7FXYq7FXYq7FXYq7FXYq7F
XYq7FXYq7FXYq7FXYqknmLzDZeVrCTUtRkMdvG8CMyqXIM0q
QpstT9pxiqG1LzZp2l6ppeiyyO9/qPqtDBDE8rLFCKyTS8ARHEpK
qZHKrzdEBLuoKrFfK/5ueXvN2qnSbB7kSOt3JaTTWksNtfx2Uqw
XL2srqFlWKR1BI+2GEkfOP48VenYq7FXYq7FXYq7FXYq7FXYq
7FXYq7FXYq7FXYq7FXYq7FXYq7FXYq7FXYq7FXYq7FX
Yq7FXYq7FXYq7FXYq7FXYq7FXYq7FXYq7FXYq7FXYq7
FXYq7FXYq7FXYq7FXYq7FXYq7FXYq7FXYq7FXYq7FX
Yq7FXYq7FXYq7FUhtPM2n3t5rFjHPSXSWiW75gqsfqxCdTyOxH
A1Jrt3xV5lqP5/eU9OtbW+Jv5rae3ub/wBSDTbmQRabbOEe/kAjqt
qa1jen75KyQrIiswVe0RSpOiSRuHRwGVlIKspFQQR1BxVfirsVdir
sVdirsVdirsVdirsVdirsVdirsVdirsVdirsVdirsVdirsVdirsVdi
rsVdirsVdirsVdirsVdirsVdirsVdirsVdirsVdirsVdirsVdirsVdirsVd
irsVdirsVdirsVdirsVdirsVdirsVdirsVdirA/zL8sXfnHy9d6TZPGk
8s1jIrSsVQCC7hnapVWP2UNNutMVeG+f/wAnPNGqefrjzZoF68M
t7DoNul6Nf1GzWwi025nlmjk02ANa30ciTvwWYfbkcEoOLhVOPy4
/KrzH5cvfKFjqhsxpXky11G00+4guZZbrUBccIbd5o3hjWH07dSJF
Dy85WBRlRPjVfS2KuxV2KuxV2KuxV2KuxV2KuxV2KuxV2
KuxV2KuxV2KuxV2KuxV2KuxV2KuxV2KuxV2KuxV2KuxV
2KuxV2KuxV2KuxV2KuxV2KuxV2KuxV2KuxV2KuxV2Kux
V2KuxV2KuxV2KuxV2KuxV2KuxV2KuxV2KuxV2KuxV8+ef
Pyj1LzjpX5r6Yl3DCvm21itrY+tNH8K2K20kczxAPGkpBRmjLMEYs
PioMVeQaN+Sv5h6FeebdRsPq5TzLph0RLHV/M2o6x+iYY1YxXK
XN1bNPOGluLl3t2kUBfRWKSPlIFVfZmg6RH5f0zTtLhdnjsraC2R
nNWZYUEYLe5A3xVNsVdirsVdirsVdirsVdirsVdirsVdirsVdirs
VdirsVdirsVdirsVdirsVdirsVdirsVdirsVdirsVdirsVdirsVdirsVdirsVdir
sVdirsVdirsVdirsVdirsVdirsVdirsVdirsVdirsVdirsVdirsVdirsVdirsVdi
rsVdirsVdirsVdirsVdirsVdirsVdirsVdirsVdirsVdirsVdirsVdirsVdirsVd
irsVdirsVdirsVdirsVdirsVdirsVdirsVdirsVdirsVdirsVdirsVdirsV
dirsVdirsVdirsVdirsVdirsVdirsVdirsVdirsVdirsVdirsVdirsVdirsVdirs
VdirsVdirsVdirsVdirsVdirsVdirsVdirsVdirsVdirsVdirsVdirsVdirsVdir
sVdirsVdirsVdirsVdirsVdirsVdirsVdirsVdirsVdirsVdirsVdirsVdirsVdi
rsVdirsVdirsVdirsVdirsVdirsVdirsVdirsVdirsVdirsVdirsVdirsVdirsVd
irsVdirsVdirsVdirsVdirsVdirsVdirsVdirsVdirsVdirsVdirsVdirsV
dirsVdirsVdirsVdirsVdirsVdirsVdirsVdirsVdirsVdirsVdirsVdirsVdirs
VdirsVeS3P54eUI5Z4LS9u9TlhlkhdNJ0q/wBTpLGxRlLWVvMoIZ
SCSQAQakUOZQ0WTrQ95EfvIcQ63H0JPuBl/uQWVeTPPGneeY
L+awjuYWsLprK6gu7Z7aeGYRRThXikAZeUUsbio+y46HbK82A4
6vqLFbju/Q24c4yXXQ0b2N8/0swyludirsVdirsVdirsVdirsVdirs
VdirsVdirsVdirsVdirsVdirsVdirsVdirsVdirsVdirsVdirsVdirsVdir
sVdirsVdirsVdirsVdirsVdirsVdirsVdirsVdirsVdirsVdirsVdirsVdi
rsVdirsVdirsVdirsVdirDfNX5g+XvJT20Os6mlvNdLI0EAV5biZYuP
MxwxK8jBSyg0U7sB1Iy7Fglk+kcvk05dRHHtI8/mxrTfzl0HVdS0zT
YrTV4TqU721rcXuiahY20kywSXHASXkENeUcTlSAValAala2S0c
gCdttzUgTzroT3tUdZGRA33NC4kC6J6gdz1fMVy3Yq7FXYq7FXY
q7FXYq7FXYq7FXYq7FXYq7FXYqknmLzDZeVrCTUtRkM
dvG8CMyqXIM0qQpstT9pxirGLz8yLC181r5Pj0/ULm/W0sr6eW3t
Ge1toL2W6hgaaYkKvJrSbYVIC1IHJaqoPyv+bnl7zdqp0mwe5Ejrd
yWk01pLDbX8dlKsFy9rK6hZVikdQSPthhJHzj+PFXp2KuxV2KuxV
2KuxV2KuxV2KuxV2KuxV2KuxV2KuxV2KuxV2KuxV2Kux
V2KuxV2KuxV2KuxV2KuxV2KuxV2KuxV2KuxV2KuxV2Ku
xV2KuxV2KuxVh3nzzlb+RNHn1Sa3kupeUcFpZw09a8u52EcFvH
XblI5AqdlFWaiqTl2DCckuHl3nuHUtOfMMceLn3DvJ5Bd5D842/nz
RLPWIIXtml9SK5tZSDLaXcDtDcW8nHbnDKjIxGxK1UlSDjnwnHIx
PwPeDyK4MwyREht3juI2I+DL8pbnhvnbWLzz9q0/kLy/dS28UaI3
mLVLdyr2VvKOS2cEi9Lu4U1qDWCE+qaM8PLNwwGOPiy/zR3nv
PkPtO3e4OaZyy8KP+cR0HcPM/YN+57Do+kWWgWNnpmm2sdr
Z2cUcFvBEoVIoo1CqqgdAAKZiTmZGzuS5kICIERsA8p0c/oD8zv
MNiSBF5h0iy1WFeha506Q2N23v+6lsh7U9xmVP1YQf5pI+Etx90
nFh6cxH84A/GOx++L2fMNzHYq7FXYq7FXYq7FXYq7FXY
q7FXYq7FXYq7FXYqwLX/zK0Py1YecNRvZpRD5UtJL3VPTgeR0
```

```
q7FXYq7FXYq7FXYqwLX/zK0Py1YecNRvZpRD5UtJL3VPTgeR0
hjtTeExqoJkPpCoVakn4euKsR1P899B0OCKXVNN1ezcwXN5PB
JpkzzWljbFVlvLhYg/pwgtsSeT0fgjCN+Kr2iKVJ0SSNw6OAyspBVl
IqCCOoOKr8VdirsVdirsVdirsVdirsVdirsVdirsVdirsVdirsVdirsV
dirsVdirsVdirsVdirsVdirsVdirsVdirsVdirsVdirsVdirsVdirsVdirs
Vdirx/yz+cWn+ZvNN/5bispo4U+spp+osym21GawZI7+OCm9bZ5F
Q1+2wl47RMcy8mkMICd91jrG+XzcTFrBOZhXfR6Sr6q9345PYM
xHLYf55852nkTSpNSuYpLiRnS3tLOAA3F7dy7RW8KkirufE0UBn
YhFYi7BhOSVD4noB3tOfMMcbPwHUnuY9+XPky90lr3zF5jdLjzJr
AjN46MWhs4EqYbG2JApDDU1agMspeVt2CrZqMwlUIfSOXn5nz
P2cmvT4TG5z+o8/LyHkPt5oL880a28o3mtRBjL5ens9dXgOTFNM
nS6nQAVJ9SBJYyBuQ5pvh0O+QR/nXH/AEwofajXbYzL+bUv9Kb
P2PW45FlVXRgysAVYGoIO4II7ZiOWvxV2KuxV2KuxV2KuxV2Ku
xV2KuxV2KuxV2KuxV2KuxVgf5l+WLvzj5eu9JsnjSeWaxkVpWKo
BBdwztUqrH7KGm3WmKvNfP8A+XWseZ/N2lavpei6bp1xbXOjF/
M0d/KNTOm2F39bnsGtltQHjuA00HFrgoqXEk394qxsql/5cflV5j8u
XvlCx1Q2Y0ryZa6jaafcQXMst1qAuOENu80bwxrD6dupEih5ecrAo
yonxqvpbFXYq7FXYq7FXYq7FXYq7FXYq7FXYq7FXYq7FXYq7F
XYq7FXYq7FXYq7FXYq7FXYq7FXYq7FXYq7FXYq7FXYq7FXYq
7FXYq7FXYq7FXYq7FXYq7FXYq7FXYq8I8qBvzR8yt5wm+LQ9G
e4tPL0Z+zcXHxQ3ep+BUjlBbH/ffqyiqzrTOy/uYeH/Ed5eQ6R/Sfh3
ODi/fT8Q/SNo+Z5GX6B8e9VuP+QbeeFuR8GiecZUim/kttdjjCxP4
Kt5DGIyf9/RRjd5icA/e466w+2H7D9h8lP7rJfSf2T/aPtHmnn5j+c7/
T5rLyv5Z9KTzLq6O1v6q84bC1QhZr+5UEfu46gIlQZpSsY25skNP
hBuc/pHPzPcPxs2anMRUIfUeXkP5x/G5ZT5J8m2HkTSotLsOb/H
JNcXEp5T3d1Mec1xM/7UkjEknoNlUBQoFWbMckuI/sA7m3DhG
OPCP2k97LcqbXjf5nL+h9b8g+ZQQq2mrfou5J722tRm0RQe1bz6
ofelOtDmZpvVGcO8WPfHf7rcPVemUJ9xo+6W3309kzDcx2KuxV
2KuxV2KuxV2KuxV2KuxV2KuxV2KuxV2KuxV2KvG9S8i3krfmK8u
l6frNt5kS2hXTb24eK3ubcWaWlxDct9XmCq68xQI4YbNxBqFXgujf
kh598uXPm/UdLj0uKPzVZS6VDpE2pXMlp5dtEiVLf6s4tgbhDLJd
XEslWEK8ywScF9TFX2RoOkR+X9M07S4ZX46tXZ4k2gtkZZvmWF
BGC3uQN8VTbFXYq7FXYq7FXYq7FXYq7FXYq7FXYq7FXYq7F
XYq7FXYq7FXYq7FXYq7FXYq7FXYq7FXYq7FXYq7FXYq7FXYq
7FXYq7FXYq7FXYq7FXYq7FXYq7FXj/wCaWv39y+n+S/L
1y0Gs68JOd1GAzabpsVBdXpr0YBhFBWtZ5ENCiSUy9LjAvJLlHp
/Ol0H6/Jw9VkJrHLTTNL8qQRWV95bMF3o
FdkiubVGRY3Y1PCeNpIZiakpK5+1vjh1PrJnuJbS9x/VzC5tN6AIb
GO8feP18j72RaJ+ZOi6r5Tj843FyLDT1tpJ7s3JCNZtAWS4hm8JI
ZFaNx/OpArlc9NKM/DG5vauvd82yGpiH+RtDvv
Omqx+fvMlo9u4jePQNMmFG06zl2a4mXcC8uhQv/vmLjCtGMxku
zzGOPhQ/wA4/wA493uH28+5qwYzkl4s/wDNH80d/vPX9z4/8+zl+WXq
moW+sodStri0uYxJDcRvFKh6MjYRIWKLzL8kL6a68
laLa3crS3ekrNo1077O9xpM0lhI7DxkaAv4EMCNiMydbGGshDLI



koCfTjem9Mv0+ETO+wAJJ8h+KaNRmuU/7Sj0Lfv5l81J
JH5t86ztazK6Sadoduul2zo4pwedmnvGoDQmO4hDbngLRqIQ
+iO/fL1H5bD7C0nTTn/eS27o+kfPc/aHrmmaba6NZ2thY26W9W9ax
RwQQxKFSOKNqIoGwCgAAZiykZGzzLlCIiKHIMuxiIIihyCR+dvKNn570PU
dDvmeOO7jos0R9S7jos0RpLbzIQ8M8TfsywywKskbfsuoOTw5jhmJx5hjm

ZkiYnr9nn8GP/lx5Bm8nw3l7q7q92/RebUvFhzmnEDhvZbWFm9Q+sYwRFDFG
CwighBIjjBNCXc1kkdjZqM4maiKiOQOQ/HVr02nOHpx6B7Ar4s5a
yXYq87/ADa0C58C58zeTvMVhcKxQLMs2sbCyEl1J7Vqd+M0aH6




21Oztr2A1rWK4jWVDXv8LDKsuMwkYnmCR8mzFkE4E4iQl5EA/NPc
g2OxV2KuxV2KuxV2KuxV2KuxV2KuxV2KuxV2KuxV2KuxV2Kux
V2KuxV2KuxV2KuxV2KuxV2KuxV2KuxV2KuxV2KuxV2KuxV2Ku
xV2KuxV2KuxV2KuxV2KuxV2KuxV2KuxV2KuxV2KuxV2KuxV2K
uxV2KuxV2KuxV2KuxV4JpurecvzSF7eaJrNp5e0JL28tLa4ishe6jd
x2krW7TxvOwt4UeRHMfKC45Jweo5UzOlDHhoSBlKgTvURe9bb/
AGhwIzyZrMSIxsgbXI1te+w+RegeT/y90/yfPf363V3qOp36wpd6jq
EwmuZkg5mOP4VSOONC7lY40RAzsQtScozagzAGwA5Act3Iw6
cQJO5J5k89md5Q3vC5/wAlIbrzVPqs2qO2gS3UWrvoIjAgk1qMK
gunflvGAiSCDjwNyPrDEvmcNbUOGvVVcX9Hu/b3bOCdFc+In03x
cP8AS7/2d+73TMFznYq7FXjXkVzonnTz/oDGiTy6Ty6hqEJtJ
lXxpPZSSN3Bl32K5mZ/VjhL3dL3W9hr2X
MNzHYq7FXYq7FXYq7FXYq7FXYq7FXYq7FXYq7FXYq7FXYq7
FXYq7FXYq7FXYq7FXYq7FXYq7FXYq7FXYq7FXYq7FXYq7FX
Yq7FXYq7FXYq7FXYq7FXYq7FXYq7FXYq7FXYq7FXYq7FXYq7
FUHbajaXslzDb3UUsls4jnSORWaJyoYK4BJUlSDQ0NCDhMSOa
BIHkjMCXnGk/m35T1zzzVrHWI5tShWU8AjiKVoCBPHDMVEU
skFV9ZI3ZouQ5gb0yJ6ScYcZG34+1nGrs3HhIL
r59HGhq4SnwA7/i9/Lr3PR8x3JdirsVdirsVdirxVf8AncvzIZwS1j5Nt
Cn+S2r6pGCe327ezp93i85n/Yx/Wf9y4ED/tTW32I+2HCm8zS5Co
UP909qzDc12KuxV2KuxV2KuxV49+Sh/R+j6p5cYn5c1fUtMCjbhb
```

```
UP909qzDc12KuxV2KuxV2KuxV49+Sh/R+j6p5cYjn5c1fUtMCjbhb
ep9bslp242dxAPxGxpmXrd5Cf84A/HkftBcPRbRMP5pI+HMfYQ9h
zEcx2KuxV2KuxV2KuxV2KuxV2KuxV2KuxV2KuxV2KuxV2KuxV2
KuxV2KuxV2KuxV2KuxV2KuxV2KuxV2KuxV2KuxV2KuxV2KuxV
2KuxV2KuxV2KuxV2KuxV2KuxV2KuxV2KuxV2KuxV2KoO71C1s
DALq5igNxKsEIkkVPUlYEqiciOTEAkKN9jhESeSDIDmjMCWC+ev
zJ8vflvbQ3OvXxgE7MIoooZbmeQRrzkdYYEeQpEgLyOF4xoOTk
DL8GmnlNRH6B9rRn1MMQuR/SfsZfYX9tqltb3lncR3FvcRpLDNE
4eOSNwGV0ZSQVIIIINCMplEg0W6MgRYReBLsVdirsVdirzH83v
MN5oPlu4h0mThq+rSwaTpbd0vL5xCktO4gUtO/8AkRNmTpMYlP
1chufcP18nG1eQxh6eZ2HvO32c2Z+WvL1l5S0jTNE06P07PTraC
0t0/ligQRqCe5oNz3ynJkM5GR5k23YsYhERHICvkneQZuxV2Kux
V2KuxV4z5vroX5geRdYFRHqkWqeX56D4S8kQ1G2ZvDj9TmVT0
rLTqRmZh9WKUe6pf70/7ofJw83pyxl33H/fD/cn5vZsw3MdirsVdirs
VdirsVdirsVdirsVdirsVdirsVYx5x80QeTNKn1a5heWKKS2jZI
6cj9YnjgBHIgbFwTv0GKsZ87fmrpPkjVfLuiTxzXN/rV5b2scVunIW
8czlBcXDEgRxlhxSvxSNUIrBJWRVJPJn5y2/m/UrC1/Qt3Z2WsRX
txot/M8LRahDZOiO3CN2eL1FcSwhxWSGrNwYFMVe0Yq7FXYq
7FXYq7FXYq7FXYq7FXYq7FXYq7FXYq7FXYq7FXYq7FXYq7FX
Yq7FXYq7FXYq7FXYq7FXYq7FWDfmP5xPkXy9f6tFb/Wrs
enb2FoDQ3V9cusFrAPD1JnRSf2VJY7A5fp8PiSEeQ6nuA3JaNT
m8OBlzPQd5OwDyDy3Fq35DzaZZ+YdbudY0HVzBFPqd5IZH07
WpqK3Nm+zZ3sp/dj7NvOwj/u5kEWXkMdSCYgCQ6D+KP6x9o92
+HiEtMQJkmJ6n+GR/QfsPkdulfmX50u/LkFlpOhRJceYtbd7bS4JA
THGVFZbucLQi3tkPOTccjwhUiSVMxtNhEiZS+kbn9Q8z+3o5Wpz
GIEY/VLYfrPkP2dWJ2/5AaRpFnay6HqN1pfmKBXZ/MEJU3d7PI5
mle/Rh6V0kkjMxjkUhOREJi+EradfKR9QBj/N6D3d34u2kaCMR6S
RL+d1P9bv/ABVKM2hfmL55K6F5kls9G0qEUv73RrqX6zq6mtI7f
moexiYf33xyTb+nDKKesSJ4sfqhZPQSG0ff/O8uneOinHlyemdAdT
E7y9383z69x6s51z8q9A1bQbHy/a2o0uHTDHJpU1gFhm02eIERz
WxoQrLUgggrIpZJFdHZTRDVSjIyO987/i97dPSxlEQG1cq/hPkxH
TPzcTygJtI/MaeLStRswKaj6bx6bqMBrxuYZCGWJjSkkDvyifYF42j
ke2Wk4/Vi3B6fxDy/a1Q1fB6cuxHX+GQ7/wBnR6T5a8/eWPOnI+
XvMem6txXm31C+guqLWlT6LttXauY+XBPH9YI94cjFqIZPoIP3
3MsypudirsVSXzJr9n5V0nU9a1CT07Trae7nf+WKBDI5+4HJ48Z
nIRHMmmGTIIRMjyAv5MJ/J/QL3RPLVt4kHkEp1HkNh7h+vm0aPGYwuXM7n3nf7OT1
DMZynYq7FXYq7FXYq7FXxh/zI1/zlDrf/ADjtB5cGieRdW1yTUtT0
m3lvILBbiwSC5vUt5bYOLy3cXsqEi2Uq0ZcrzNKjFXy0n/PxnUPPf
5/eTPyz8p2MOkaVc/pTTUi162kj1FdcXTXmgtpo4mf0EhvDHbuV
MnqSLPxPprHI6r2T/nGT/nKT9kTXPMnmf81PLV0z+5k+cPKV1Y+WdV0z
TNO1zT5k02C7vruMCezjhuhR61kkJVS52VV595V/Nn/
nJLzH+nJ+YX5v5v+UNE1vy15cSF9q1kCF3z/zh9/zl1q35h+YkfDT2
5TzRfUVY3KBiwVZp/zh1/1q35164/lrzmn2Gu2NpbLp1+paS8
NVuYJDNLex3NJLYKLZoSkEVxIXDSXClrUwSOq/R3FXYq7FXYq
7FXYq7FXYq7FXYq7FWIWfnSxuL7zLZzH6sugmA3VxM6J
Dwlt1uefIn4VRT8RagFK9MVeGWv/OUOn60urSaH5G1XnXDiz5wnqjS
6vxxitpYdPtSALgfGYISFdljf1PSvpvXYSYmbSbKvtvPiKKwBcL
RpLE69HR1DKw9iCDiqKxV2KuxV2KuxV2KuxV2KuxV2KuxV2Ku
xV2KuxV2KuxV2KuxV2KuxV2KuxV2KuxV2KuxV2KuxV2K
uxV2KvmDU7bzL+Yuva35m8s6nJbL5WmOnaLbtM6WOqXUJJ1N
bpVJVonbjao5XnBNBJKtR8LbOJhiiITH1by74j+Gvv8wXWSE8sjO
B+naI6SP8V/d5EF7R5R8/ab5t0NtcBNktv6yX8F0VSWwuLf/eiG43
orREGprxK0dSUYE4WXAYS4efdXUHlTmYc4nHi5d99COdvKfL/l
Wz/PCefzb5r0tLnRpont/L2m3cVQlm5BbUJEYVW4uiqtEdnhgEdO
EkkozLyZTp/RA7/xEd/833Dr3n4/fn/wDL5TZ+Wp4fM2mSj0rWLWrx4r3TWNeLPd8ZGvLdTSquBcgf
7tmJAWHHiy7z9J68R7Iq8Ah2I8Oh+zyDPw8fjvY/3J6cgw3zQI3Z20k
+WZrnWNVvW1jzjRuavnSN5dalxx4Lz4a1sasm1dAZSv0Ygoi
o4/TEVEch+k95ycw9Ysk87k3+NVBuGpCRVzLc6VayXHk
27maW6sbeNpJdarz20aAs1mMdzZdUu4vzAqX1j
kf53kfPz6tPD+N+N3Nuvr/tP7tPD+Xnx+g8x/N8nD1m/+fat/q8CCA
Qag5iuU3irsVdirxaQf4y/MeNCOVj5NtPVJIBDavkZVab1DW9nyr
sPhvBv1zMH7vF5zF+j/+xj/rwzyZ8/z/yfhJ+c/cqY7wd1u/Z/MpdjP7y/H+/h/Q9pXn
XYq7FXYqxXzv5e5ofyXoWpa3Houo6601Ih6g0/SYUnvrj4gvCCOSSJ
WbetC67A74q/NbRv/+ku1ZTcbTS/JmzVzDzI3+k6jbj36zcpTX
b67mvLyG2i9YXN1IptYrYtfkgBWVxDzLImKvII/5zn/Ni9/IL8/+A4NIA
M2N
P1/ymNWvNTl0q90a7s5Y7jVtSORvBHawMbiKKKK3jSxSSEEt3q0fd
V9Cf85b/APAPWORH5g+V38pf8Z8eWWL7UNX1XT/LZ0L0Bqly2r3n7
4s80E1IIooGV3Lp9kqLq7YzwGpIvyZjCmsn/utf85++wF0GTQv
03W7Wwmu5rKGKG095La2j3ja/YX1WROSNSJbwXMkar9
T9M1G11eztL8iNngnjYzUgS2nG9u0VR2kSxV2KuxV2KuxV2KuxV
KuxV2KuxV2KuxV2KuxV2KuxVh/nzyqfOUi3GkC6+retLaSer6fqU+
r3EU9OPJa8vTp12Xfes6b5he0jg1S31LTL64uh6
pe4j08nhCQsqqPZqHjvsanFVDyH+TN35B3uy/pbvRXz9rVBzSe
IrIwzRRXjIFNzpBK0EK+ihRIwZnkVn48FXvmmKuxV2KuxV2Ku
xV2KuxV2KuxV2KuxV2KuxV2KuxV2KuxV2KuxV2KuxV2KuxV2K
```

```
xV2KuxV2KuxV2KuxV2KuxV2KuxV2KuxV2KuxV2KuxV2KuxV2K
uxV2KuxV2KuxV2KuxV2KuxV4lcH/Hv5gQwLJy0zyYommUbrJrV7
CREh33NraSGQqR9q5iYHkm2aP3eK+s/9yD+k/cXCP7zLXSH+6I
/QD9oeuaxpFlr9jeaZqVrHdWd5FJBcQSqGSWKRSrKwPUEGmY
kJmJsbEOXOAkDE7gvN/y7/KqLyLdXt/dazd61eyRR2VrdX5DTWu
mQbw2isPtUNWklP7yZ6NITwTjkajVeIAAABzIHWXf+OTjafS+GS
SSTyBPSI6ft6vWcxXLdirsVdiry78xPy+PmKK31XQmgsPMmmSG
6029ZKK0lCHt7koOT2861SVdyARIn7xEIytPqOH0y3idiP0jzDi6jT
8fqjtIbg/oPkU78gedoPPmkrfLbvZ3cMj2uoWMxHrWV7DQTQSU2
JU7qw+GRCsiEoynK8+E45VzHMHvHez0+cZI3yPIjuPczbKW95br
/AOb+g6Tey6Np/r67rMdA2maRF9anjZvsi4cFYbYH+a4liWnfMrHp
JSHEfSO87D4dT8HFyauMTwj1Hujufj0HxpjreSfNP5iPE/nW9g0/S
VminGgaYfVE3oyCWNb69lQNKvJVLRQxxJtxd5kJrPxoYv7sWf5x
/QP138GvwZ5f7w0P5o/3x/QK+L3TMJznYq7FXYq7FXYq7FXYql2
paRY6zHFFqFlBdxxSxTxpPEkqpNEweORQ4IDowBVhup3GKpP
q/kby55g1LTtZ1Ty/p99qWmx3MVle3NlDNc2sd3GYrhIZZELxrKhK
SBSA6/C1RirzzTf+cafyh0Yk6f8AlV5UtSXhlJg8u6dFWSB/Uif4IB8
SN8Snqp3FDirN7T8t/KunWev2Fj5dsLK31+W6n1ZLO1jtfr892pWe
a4MCoZJZQaPIxLt3bFUJpP5UeStB1qPzHpvlHSbPWI7KLTk1CD
T7eO7SyhVUjt1mVA4iVVVQgPEKqrSigBV6BirsVdirsVdirsVdirsV
dirsVdirsVdirzG7/K3S9bm84praJqOn+ZHsjPZSIyqFtYI4grMr1bky
Bui+G+KvCtN/5xVbyfe+bLzyhrltpb+aY7yy1FpdPe6kWxlNbcQO9y
KTW3OfgZBJGxlq8XwUdV9aaVplvotlZ6faJwt7SGK3hWpPGOJQi
ip3NABiqPxV2KuxV2KuxV2KuxV2KuxV2KuxV2KuxV2KuxV2Kux
V2KuxV2KuxV2KuxV2KuxV2KuxV2KuxV2KuxV5x+anmu5
8q6DJ+jKNq+pzRaXpKEVDX92SkTEd0hHKaTwijc9syNLiE5b8huf
cPxTj6rKYR25nYe8/i/cyHyZ5VtPI+h6XoNiXaGwgSESSHlJKw3e
WRj1eRiXc92YnK82U5JGR6s8OIY4iI6PPPOP5J6d5v1k6k2oXFr
Z33oLrumxBTbaxHbENAs4IqpUgK5X++hrBJyTjxyMOtMI1VkfSes
b51+Nju4+bRDJK7IB+odJVyv8bjYvaAAAABQDMNzW8VdirsVQG
o6XZaxC9tf2kN1C4IaKeJZEYEUIKuCDUGhyUZGO42Yyi
LuZfyt1e38ialM76Td8z5Yu5WLEJGhd9Lkc7mS3RS0BO8luCPieB
2bMzDxo+KOY+sf7749bjYvaAAAABQDMNzW8VdirsVQG
0LyPaC91/VrbT4GPBGuJVQyP2SNT8UjnsiAsegByzFhlkNRBLVl
zRxi5EB5u3mnzj5/rH5V0w6Bp5lB1jXL42mmlo5BUdHumi4
nf0JVzJ8LHj+s8R7onb4/Lky/Vfj+Dj+Lky/QOEd8hv8I/rr3FnvkjyXbeR7
Ga1huri9uLq4e8vLy6YNPc3EgUNI5ACj4VVCqGCqAAAKPo
ip3NABiqPxV2KuxV2KuxV2KuxV2KuxV2KuxV2KuxV2KuxV2Kux
CnJZqnfFU10r8j/y50PU7TWtN8geX7K7PUrSSSa2vbfRrOK5hlliWF3jl
SEOjNGqoxBBKKFOwAxVV8y/k15E85xXUV95E0C8Sx4JNHvtHN8VdirsVQG
LKK7W4ls09O3Zxg+kpIQdFDPQfG1VXXogZBDDTDBGBsXcGGbFGsjlQUaqiI
hVVVFAqgbbAbQqbADX
```

f7zKI9Ibn+seXy5/JE/keRpui6l5ZbiH8s6rf6SqKKBLUOLqxWnallc
W48PDbbBrd5Cf84A/HkftBTodomH80kfDnH/YkPZcw3MdirsVdirs
VdirsVdirsVdirsVdirsVdirsVY/5s8zWXkzRNW17UWYWmmWs93
NxFXKQoXIUVFWNKKO5oMsxYzkkIjmTTXlyjHEyPIC2F/lZ5VvtJt
b3XtfRR5g8wSJd6iA3NbZVUi3so2oKx2sZ4AgAPIZJaBpGy7VZRI
iMfpjsPPvPx/Y06XEYgyl9Utz5dw+H7XqmYrlOxV2KuxV2KuxV2K
uxV2KuxV2KuxV2KuxV2KuxV2KuxV2KuxV2KuxV2KuxV2KuxV2
KuxV2KuxV2KuxV2KuxV2KuxV2KuxV2KuxV2KuxV2KuxV2KuxV
2KuxV2KuxV2KuxV2KuxV2KvP/wAz/OE3kny/dXtlAtzqdw8VlpdsxI
FxqF24ht42pUhObBpGA+CNXc7KcyNNh8SVHYcye4Dm4+qzHH
CxueQHfI7B5dp3lOH8ptf/AC4jhlaWO8tdS0C+nKgG5vp1OqrdS0
GzyS290fAvcEUqVzJlI8aM/IiQ8h9NfaPk4scXgShXUGJ8yfVZ+R+
b6RzXOydirsVdirsVdirsVdirsVdirsVdirsVdirwzV4G/Mzzp+h5k
B0LylLaXd6jbi81h41uLSJgD/d2kbJcEH7UrwEf3ZrnQPhY+L+KVg
eUeR+fL3W4Mx42ThP0xonzlzHy5++nueYLnOxV2KuxV2KuxV2K
uxV2KuxV2KuxV2KuxV2KuxV2KuxV2KuxV2KuxV2KuxV2KuxV2
KuxV2KuxV2KuxV2KuxV2KuxV2KsN8/wDmp/Jeh3Orx24u
Ghls4/TZioIuLmKAmoB6CSvTtirBfzI/MnVfIWu+VrRLbT7q11zUbL
TYbQ3EqalM88ypPNCpjMRS0ib15FZqtEknFg/BGVSfyB+ceqea7/
y7JfaVawaR5rt7+60SaC6eS4WO0KPGLpGjVQ1xAxlHAkRFTE3
M0fFX0JirsVdirsVdirsVdirsVdirE/O/nGw8haNe61qBYp
AtIoYxymuZ3+GK3hQbvLK5CIoBLMQMtw4TkkIj+wd7VnzDHEyP
8Aae4JJ+VnlS58qaEg1Iq2r6lNNqerSKahr+7POVVPdIhxhj8Io0Hb
J6rKJy25DYe4fi2GlxGEd+Z3PvP4r3JDYEeXvzO1W1LBYfMujQX
8SUpW70mX6rdNXuWhubQU60jr06WS9WEH+aa+Etx9xa4nMR
/OjfxjsfvD2XMNzHYq7FXYq7FXYq7FXYq7FWG6l+YGgaR5i0fynd
agqavq0VxNaW3FizpApdiSAQtVVyjIjwfGXg1Lo6eUoGYGw5n3nn3t
MtRGMxdXZuTTbXiRyvJoiTXdIQU5gtIoGw0+mjQOQ1xbR+7iPkPt
dfqNVKymVFkyMQvh3l9/CPM/Y920nVLXXqYrCVDVZIpVriCVDVZIpV
DowPgykEZgziYmaNDnKYZxXkKxyKYZZFk8a/NIB5hufKXXd4
o/6t+kFb2Xl4o8y28DDuJqdMzNL6bzpSL3Xh/8/h75Hcuym2U
n3R3ZbmOxV2KuxV2KuxV2KuxV2KuxV2KuxV2KuxV2KuxV2Ku
xV2KuxV2KuxV2KuxV2KuxV2KuxV2KuxV59aea9Q1fUfOGk2FpALnR2tY7Z55XWKV7m1
ScGTgjMoVmoeIJI8MVfN+g/8AOS3ZqmZzU3me10TQ9K1fVINcsL
9dpqEqWmo2sIAQWFYS6u8qqr7A0fVINcsL8MUtsaeqkqquqr7A0fVlNcsL
LUrUkwXkEVxESKHUyoHj7Q7P
7FXYq7FXYq7FXYq7FXhOmXkP5mee5L+BkuNG8mb8J7QdAZcTHbeRPHiJZB3hH
cMhpQmztyYag053EyH4D9LM0O6vZHo0HIPh3Q2yeuqM/xRzUcBSaN3QEfPuVH7pmdSwnsO4YuqjYOh+bcqqVI10aW44YeYB52lrLjJNUvMIlM
d5dSra6dYQEfWLZV0lYTasWSDEMPEKoiUqgh2GaRnhWa6k

noA0Z84xi+HUnuYUyte/rpvQ1tn7sWnkZ5DV9O4wDL3dkuWsl
7K/jLwHtH6hLkRypPbljTm/0ViPFr6DTtLa4sLqURQ8W8byxgyuk
mGSuIUduVHl+kfB7bImI5iFr6DTLa4sLqRQW8byxeyLjk
gAThjEk0ESkALVy78krSY+VrbWXXi6HUG9aGJh9HAw0afXbIXXi6HUG9aGJh
4wW5ih+UYzK1p9fCOUfSRr5jfHFfnsyd0F7vXlnkuvxW2f3kZ2f7U2P9eFqQlaC

XYq7FXYq7FXYq7FXYq7FXYq7FXYq7FXYq7FXYq7FXYq7FXYq7FXYq
7FXYq7FXYq7FXYq7FXYq7FXYq7FXYq7FXYq7FXYq7FXYqxvz
b5XtvOWlzaRqPCNrZXFz9W0drfrmFDWoIatXbqTqNjuvcXqNXh0ALTXSg4tmaenmVVuXcG
edb+wkvvMV6ulWt5puoNpMcVoIJbrTLqO9tmaY25uAonijkZRKO

PpQo70CLHGZXkaKKsaEBnXKuSqvCqAjLtPyFe1luUMcC5wRadhjKKiW
QSLcOE5JcI/Yl/Yz5pB3IzUD66+YGlmyUFLgkOOOWimgoXcY2JLkyIXpu1dPfvxZ
SSgktNGjcFTpltLe0OpIn3oCYoeMfIRWZj2bEsunLGfX/RaoKkHhAqlgSHMYLNgspZ
SsgkkNGjcFTxptLeOpIIn3oCYoeMfIRWJyGZH9Rv4jWW0xU9pvUe1Pb0O3YW
S8TJz6DpH9vefgPPs2YbmPGvzZ7hi7YXWyZiCFcQS
cNpjBvBVmnglJ7Us2A5YLjY2BDT9t2qcmW4HH77wgvAH3s9
P3kH4PZcw3MdirsVdirsVdiqQeavmAhxeOiYqMxMmlf9kT6AwXOPQ
VS7tTZURuzuxCoo5yzFjMJa4Iy5y5BjiG5+dcQLKRGuTZZijn5aK5

VtPmE1pf28N1MbyCDRo8MM6CRGFyQTcqLG2YIEzrDdZ+PHRJuH
5/MnzFqbXVOk+UPLdyLfWda9Ad9Z+2u+AkOnNadv8BcC3nBgVZwXSKF
W+EyyKzBkjdcyNNjFcsLFjyJMJXTzJlx8k3tHXlzXhqPkPmsSzzE5ZvP5yn1kTxy
yj5T0zyPpoukQCGK1kJSjvAJsEuFzsSz7SSzEkRwS5Tlyn

mCVZ7ZR2SBCTVydX6wMv87Y/1o8/mNf2i4+k9H2/+C3LaM0
bj4Pa8wnNeZb8XXnXM6p8eMGjS84IQvP7MiOKysAj/X2xiwL5
25QMNyNszL6MUY99yP+H6vR5g6j06PAe7sxufLTCf29
V2KuxV2KuxV2KuxV2KuxV2KuxV2KuxV2KuxV2KuxV2KuxV2Ku
xV2KuxV2KuxV2KuxV2KuxV2KuxV2KuxV2KuxV2KuxVhR
8lpBceZb2w1O6srzXDAz3EYgc27wQLNgFInRakOrgnsMVeP/

```
8lpBceZb2w1O6srzXDAz3EYgc27wQLAjRLNFInRakOrgnsMVeP/
APQtdk9xrupN5s1dNU8xiaPX76D6nDJqVvJBBarCVW24wCGG3
WOF4QkqBpGMjSuZMVfRtpaQ2EENtbRLFDCiRxxoKKiIAqqB2A
AoMVRGKuxV2KuxV2KuxV2KuxV2KuxV2KuxV4Hq2ran+b99e6D
5evJ9N8v2U8ltq2swExz3k0TcJbHT36qFIKT3I3QgxQH1eckOfCA
wASlvI7iPd5y/QPntzwJzOcmMDURtKXU/0Y/pPwG/LtOi6LYeXLC
00vS7SO0s7SNIYIIUCRxxoKBVA6AZhTmZGzuS5sICA4Y7AI6eC
O6ikhmQPHIrI6sKhlYUIPsRgBpJFvJvyNnlj8o2Wj3BY3Hl+a70KQ
u3J2XTJntYZGPUmWFI5anch998ytaP3hkP4ql/phf3uLoT+7ET/Dc
f9Ka+7d69mI5bsVdirsVdirsVdirsVeEaqf8AlafnBdGUc9A8qTwXOo
nYx3msACa2tD1qlopW4lH+/WtxX4JFzOj+5x8X8Uth5R6n48vdbg
z/AH2Th/hjRPnLmB8OfvrzRv5Wf86zqvm7yU/wx6defpTTl/7VurtJ
OFXYCkV0tzEoFQsaRjatMjqvXGOTvFH+tHb7qTpfRKWPuNj+rLf
77D1bW9asvLmn32q6lcpbWdjBLc3E0hokcMSl3dj4BQTmLCBmR
Ebk7BypzEAZS2A3Lyr8uPLd9rl0PPvmiBo9XvoCmn2LgU0fTpSri
3AHW4korXMnUsBGv7uNa5WoyCI8KHIcz/OPf7u5xtPjMj4s+Z5D
+aO739638yv+dS17yt52T4YYZxomrHen1DU5ESGVqbfuLsQmp2
SKSZqgVx03rjLH/nD3x/WL+xGp9Eo5P80+6X6jXwt7XmG5rxv87g
dX0Oz8qRsRJ5qvrfR2Cmh+pycp7/5f6FDOAf5io75maL0y4/5o4vjy
j9pDh631R4P5x4fhzl9gL2JEWNVVVCqoAAAoAB0AGYbmLsVdir
sVdirsVdirsVdirsVdirsVdirsVdirsVdirsVdirsVdirsVdirsVdi
rsVdirsVdirsVdirsVdirsVdirsVdirsVdirsVdirsVdirsVdirsVa
JABJNAMVeDeUlP5reYV86XADaHpDzweW4yNriYgw3GqGvUM
OUNsf8AfRklBInWmdl/cw8MfUfq8u6P6T5+5wMX76fiH6R9P3GX
6B5e971mC57sVYZ+YvlY+dvK/mDQVlMUmoWNzbwyg0aGZ4yIp
VO9GjfiwPiMu0+Xw5iXcQ06jF4kDHvBCl+XPnFPPXl+w1QxtBdU
MF/ayACW0voD6dzbyKCaNHIrL1IIoykqQSdRh8ORj06HvB5FGn
zeJES69R3HqGcZQ3uxV2KuxV2Ksc83ea9O8kaRe63qspS1tVBY
IpeSR2YJHFEg3eSR2VI0G7uyqNzlmLEckhGPMtebdKMTcKXPH
dF/Ki683rP5l83Xuo2Ov37LJAmm6pcWv6ItVH7mzT0JFjlIBLTmR
HSSZm29NYguXPVCHogAYjvAPEe/f7PJw4aUz9eKSPd2
32+fwTmP8rdbv8AU9HPmHze+t6PpM4vbe0uNPhiupr2PaCS6ntz
HFKkBPNFW2jPrBJCxKAZH81EA8EaJ2sE1XWge/38mf5WRI45c
QG9EC76WRtt7ub2zMJzXh35XXkPk0ebfKV7KkEHlu6ku7VnIRF
0a/53du3QARwN69uPBbfcnrmbqh4nDxfx+ex+LhaU+Hx
Yz/AAmx/VO4+W4+CJ/KOzn186p591KJkufMRj+oRyLR7bRYC31
KIgiqtKHe5kU/EHmKN/drQasiNYHyhjz85+r4AZXlPOXLyiOX6
i9ozDc14l+aLDyfq/Irz4oKwWMjaVrBFafozUWRRRKwFai3ulhkLEfB
EZzUAtmbpvXGWPv3H9YrF/GnC1XolfRBBvFGtxKAZH81EA8EaJ2sE
sdOs766/x5ocr2lvPcPbR6ram5ZYUaRlWH1PULELsONTjHs7MS
BwS32ujSJdpYAD647b1YvbyZF+UegXXl7yppUeooF1K8WXUdR
pX/AHv1CRru5G+9FllZVr0vVVGwFMr1eQSma5DYe4bD7m3SYzG
Avmdz75bn73pOYzkuxV2KuxV2KuxV2KuxV2KuxV2KuxV2KuxV2
KuxV2KuxV2KuxV2KuxV2KuxV2KuxV2KuxV2KuxV2KuxV2KuxV
2KuxV2KuxV2KuxV2KuxV2KuxV2KuxV2KuxV2KuxV2KuxV2Kux
V49+Z3mC/vZ7HyR5duWg1nWo5Hmu0AJ0zTEIe8PYSEsIrcH7
UzcqFIpKZemxgA5J8h0fS4epyEkY4c5df5sep/V5+56R5d8
v6f5U0yw0fSrZbaysYY4IlI6JHGKAVO5Pck7k7nc5j5MhmTKu
jxiAEY8gnOQZuxV4potwvk/8wte0m4QxW/mpINWsJKfu5L60gS0v
Ya9FkEMNvKq/7sBlYf3bnM2Y48QkKjp8ZZjYP4P4dj7ibH3n3n3
3gUR8gPte15hOa7FXYq7FXYq7FXgevvJ+cGvXHlm2kkTy1o0q/p
u4hkaP6/er8SbHDenFs9jjuH879XTznOyVfzf7qrfuq+kpl+Wwt/a
z7nAyfv5cA+kfUe4/zP8AfS/HWmH1tOujPbGV1uKvM5x/r+9Zw
0NOJnkS7WnYC64AUHCgpkfzMZf3Q/OQpLcsHN/n8YdOpOWvBSb9gY
Y+3f7WfeRvJ9r5Sz0a1kef0Q7z3e6Ww0C3wPxmRTKNkDSTGPz
FttqDKM+Y5JGR+XcOgb8GfCvmHyl5wWvmJlFXa3ufhtdtT26KBgxuT
wJcHQtSatALTVXjSCRux9O8SAAn7KSynuna36f1xlj/zh748/stp1Ho
nHJ58J90uX219qh58B8B/eZdJ8jxr6mn2oh1nXYCaGGKWtjaNQ/w
DHxPGZGBqGhgdGHUVOD93A5Op9Mf0Mf0Mf0n4D7SjPeqX
+9HxP2Dze35hOakfmby9ebtI1PRNk9S01G2kt5SBjBnadLmHtmMjR
bg0OxG4O4yePIxyPEyPwtQ8kp+UzhhHHaNBa/n8Gs1W/ymNt
a/phk0/UBqV7FZ+vPaMYvrCG4ZQuLnSJvBkeLhLOuwnmKPGXzYxYSg

VdirsVdirsVdirsVdirsVdirsVdirsVdirsVdirsVdirsVdirsVdirsVdir
sVdirsVdirsVdirsVdirsVdirsVdirsVdirsVdirsVdirsVdirx385y+p6
foflZLiSAeaNVh0qdoW4yNZiCe9vEVhunqW1tKhYfEoaqkNQjM0e
xM/wCaL+NgD7S4et3Ahy4jXwoyP2AvWrOzg0+CC1tYUhggRIoo
o1CpHGgCqqqNgAAAAOgzEJJNlywBABQRGBLsVdirwTzaP+VUe
Y/8AGUI4aFrLwWvmJFXa3ufhhtdT26KBxguT/vr0pWIWBq5+L99
Dw/4hvHzHMx/SPj3uB/IS/IS/QfKj0e95gOe7FXYq7FXYq7FWO
ea/N2j+SO79/7sHRYI/hv5rF/K1RSn+Kh5f4F5ZonKpGjqTtBQ5
sUsh4Yiy15csMUTKZoBu3nlrpTDY/MjeYjRhybI5/MjPq7/4KHzbg
m4NwwK/X71uVqxx9nzMkpzRzW7gOE1rthl40Ro48JdJ5

V9Kure/S1sZ4JNN8wQFS1W1DSzLHcrqQbbqQNiuXRsmqJN+1
naXVjFEgizzj5S5X+X+S7ePQoSHLIEGhykP50edfjoS9zVQCqABABQ
```

```
naXVjFEgizzj5S5X+OoDg6rSHLIEGhykP50edfjoS9zVQgCqAABQ
AdAMwXObxV2KqU0EVwoWWNZFBBAZQwqOh37jCDSCLVcCX
Yq7FXYq7FXYq7FXYq7FXYq7FXYq7FXYq7FXYq7FXYq7FXYq7
FXYq7FXYq7FXYq7FXYq7FXYq7FXYq7FXYq7FXYq7FXYq7FX
Yq7FXYq7FXYq7FXYq7FXYq7FXYq7FXYq7FXiv5J2i6npt/
5yuGM1/5muri6M7dV0+KeVNPgTwjit+JoNmkeWX7UjZma00RjH
KIr416j83C0UbByHnI3/m2eEfL7bL2rMNzXYq7FWD/mF5NHnfR3
s4rk2l/byR3mm3qryazv4KtDMBtyUH4XStJI2eNvhc5fp83hyvmOR
HeGjUYfEjXI8we4hQ/Lfzq3nbSmmu7YWeq2Mz2OrWVSfqt9CB6i
Ando2BWSJ/24nR/2sdRh8OW24O4PePxz80abN4kd9iNiO4/jl5M/
yhyHYq7FXYq8K8xefNS88T3vln8vmDyoz22oeYTxax0tgeMiQk1F
zeIK8Y1Bjif+/dSPSfOx4BjAnl94j1l+ofgODkznITDF7jLpH9Z+7r3P
VPKnlfTvJek2Oi6VCYrS0TggZi7sSSzPI7bvI7Es7k8mYljucxcuU5J
GUuZcrFiGOIjHkGQ5W2OxVjPnTytbed9B1jQLt2SHUbWa2aRDR
4jIpCyIQQQ6GjKQQQwBGW4cpxyEh0NtWbEMkTE9RTFvyq8k6
h5P0y5m1+9iv/MGq3DXur3kCMkUtwUWJEiV/iWKGKNI0B7LyPx
M1bNVmEz6RURsB5NWlwmEfUbd5Hzen5jOU7FXYqpQwRW4
YRRqgZixCqBVj1Jp3PjhJtAFKuBLsVdirsVdirsVdirsVdirsVdir
sVdirsVdirsVdirsVdirsVdirsVdirsVdirsVdirsVdirsVdirsVdi
rsVYD+Z3mW78o+XbvVLEIZ4prFF9RSy8Z7uGF6gEfsuab9cVYn
5917zL5Z1/y09jqlrc2+rapaacmjGxIle3ZGe7uPrPrEhreNHmrwEZV
BCVMkiyYqwr8tPzO8y+YL3yZqOqXNrNpnnW01K7tLSK0aGXTfQ
CT2yGUyN6vKAsJiyr++AMYVDwCr6fxV2KuxV2KuxV2KuxV2Kux
V2KuxV5B5gLan+Y/lCyAJi03S9a1OQ70WZ3tbK39qsktz/wPucy8
e2KR7zEfeT9wcTJvliO4SPx2A+8vX8xHLdirsVdiqE1CwttVtbmyvI
EntrmKSGaKRQySRyKVdGB2IYEgjwwxkYmwiURIUXXk9n+S9jZW
9vZReZvMYtbdEihhXW7hAiRrxRfUQrKQoFPick9Wqd8yjrCTRv8
AqhxI6MAVxSof0iif+VPad/1MHmT/AMKTUv8Aqvg/Nnuj/pR+pl+
HfL/AEx/WoP+XvmTQ2Uf8seuxjVrUnrtIWhvFJ6V+ssq9
o9qE/mIS+uI98fSf0j7EHTzj9Ej7Mv2/H+pqVPzV1ZjbuPLmhxoeLXc
b3mryTLseSQPHYLCTuPikm4nejDqf3Md/VLy2j9vvqv4/vqv4Efv5bemPn
vL7PTX2pp5e/K220/U4te1zVbvzFrEKslvd6i8fpWSuKOthaQRxwWj
Ni4QzMoCvKwGRyaokcQIQ3BeyjrazBCQQzaoukcqSyqfRgFsBHmW/q
p83qWYrlOxV2KuxV2KuxV2KuxV2KuxV2KuxV2KuxV2KuxV2Kux
V2KuxV2KuxV2KuxV2KuxV2KuxV2KuxV2KuxV2KuxV2KuxV2Ku
xV2KuxV2KuxV2KuxV2KuxV2KuxV5baa7rfmDVfPGi2V5b2
cmmy6fFZ3ElqZ/TFxaxzSF4xLHzNS3H4gAaFgwHEqvnPT/zc8/a9
c+bdM03VNOA8qWeoajDqUunOY9djhmmt4VKLMBDGk1rcwzPG
SZCscsPpoeLKvsfy9q6eYNL03VI42jS2jS+toLUb7SiaNZAp9xWmKp
virsVdirsVdirsVdirsVYR+ZnmN/KHlHzRrkYZpNO0y+uo1T7b
SQwO6Kv+UzAAe5y/TY+PPK6cfsRvkXy4nk/
wAt+XtBj+xpenWVivTpbQpEOm37ORz5OOZl3kn5llgx+HAQHfQAf
IMqyptdirsVdirzbXfyw07Wdb0Rb0u9uYYYYLqTTbxrcXKQFj
EZVoysyc2CtTlxPEkgKBkQ1JhHhHX7Gg9aNWlo/J
7T/2vMXmj3P+FT40WYAfQAPDJfmz3R/0Ux/U/UhrAkzxQq
UawASab5w8yWNypqkx1eS9A9jDqAuYWB71jr4EYfzffGI+Ff7mig
6TulIfG/91YQ7J+aejUtoT5f15G+Fbu4aEEUPxSQxRXyTnx4Nb
gn9lR0P7mW54o+W0v8Aia+1H76Ow4eZuP6JZLN+W0vXkLSfHhGz
8Pm/zlJJZy7S6bolqNMtpYd4pZ2ku4rpW+CH4Yaop5FxIhvpJZlAsx
uO/fI8R+Ww+onnP+8lt3G3rnhCRuP3rd2RHCPnuftD1nSdIsdBsr
WKC3gjWOKJF2CoigAAeAGYs5mRs7kuXCAiKAoBMciydirsVdirs
VdirsVdirsVdirsVdirsVdirsVdirsVdirsVdirsVdirsVdirsVdir
sVdirsVdirsVdirsVdirsVdirsVdirsVdirsVdirsVSfX9AsfM9lJp2p
Q+tbSPC7JzZKtDIsqboQdnQHr7dMVYHrv5QaL5g8zQebZ73vod
Sht0tENrq13bwi3EiytGIopFQLI6qZAB+84pzrwWiqP8t/lT5b8
GnWkqXLLdpCsl3cTQ2iXsy3FylrDLI0dus0qK7rEqglVH2VUBV6Li
rsVdirsVdirsVdirsVdirx7yoo1T8wvPmpVPqQVPRFHKoV4o5
9Rk27My38VfZVzLy7y7ojmHV0aPX9b6sqs+X++X++ew5iOY7FXY
q7FXYq7FXYq7FXYq7FXYq7FXYq7FXYq7FXYq7FXYq7FXYq7F
XYq7FXYq7FXYq7FXYq7FXYq7FXYq7FXYq7FXYq7FXYq7FXYq
7FXYq7FXYq7FXYq7FXYq7FXYq7FXYq7FXYq7FXYq7FXYq7F
WF6t5B0nV4PMUDC4t219Ejv5rW7nt52CRCBTHLE6tEQgpWMq
e9a4q83t/wDnGvyvVZW+nSLqc9tBatApK6jEOaFTzpziNNuIHasWFM
UGFgU6ilGYFV70qqihVAAAAAAoAB2GKrsVdirsVdirsV
dirx/87VN9oenaNCvkVP7UH12Ke6AHf/RoZf19qZl6L6zL+bG
kfjRA+0hxNbvER75R/RHwsE/YC9gzEct2KuxV2KuxV2KuxV2
KuxV2KuxV2KuxV2KuxV2KuxV2KuxV2KuxV2KuxV2KuxV
2KuxV2KuxV2KuxV2KuxV2KuxV2KuxV2KuxV2KuxV2Kux
V2KuxV2KuxV2KuxV2KuxV2KuxV2KuxV2KuxV2KuxV2Ku
xV2KuxV2KuxV2KvIPyZ/07TvMGtFQ1jzBrVz0+cVtctp8TD
tYyPY9jtmXrNiI/zYxH2X+lxNJvd9ZSP21+h48Yq7FUt1f
VYNEtJby4J0+4IJQBVFXd2lVEQd2ZiFUdycxNdrYaGfdiBKyh
EDqSdgO9v02lnmIR5n5AcyfIDcz+Q5lA6P5jttSxKSW15EKy2Mh
syDpyoCQyHs6Eb6fkszqwtVQ1xvHQ5nqmUnYxnk9cADpDWJ1
syDpyoCQyHs6FlPjXbMfQdqw1BMKMMkecJbSrvHSUe6QJdMaE
WEcW0onlKO8T+o+RosgzZuE7FXYq7FXYq7FXYq7FXYq
7FXYq7FXYq7FXYq7FXYq7FXYq7FXYq7FXYq7FXYq7FX
Yq7FXYq7FXYq7FXYq7FXYq7FXYq7FXYq7FXYq7FXYq7
FXYq7FXYq7FXYq7FXYq7FXYq7FXYq7FXYq7FXj
```

FXYq7FXYq7FXYq7FXYq7FXYq7FXYq7FXYq7FXYq7FXYq7FXj
3nMpqnnv8ALzSiam0/TOuld/8Aj0tl05SabddS2B7io3Woy8O2Ocu
+o/M8X+9cPNRywj3cUvkOH/fvYcxHMdirsVdirDpfO+nwXUsMqyp
bRSeg18U/0UTj7UbOD8NKgFiAnKqcuQIzRT9ocMMhjISEQeE5K
/dcfWJl0rvPpv03xCnaR7JySgJCjIji4L9fD31193Ot6pmAIYAg1B3B
GbwG3VkN4VdirsVdirsVdirsVdirsVdirsVdirsVdirsVdirsVdirsV
dirsVdirsVdirsVdirsVdirsVdirsVdirsVdirsVdirsVdirsVdirsVdirs
VdirsVdirsVdirsVdirsVdirsVdirsVdirsVdirsVdirsVdirsVSHzTrsXlfRd
X1mcgRadZ3N5IT04W8TSN09lyeKHHIRHUgfNhlnwRMj0BPyYZ
+WlpH5C8g+VbXVbhI3s9LsEupWHHnctEnqtQD7TyljQCpJoBkO1
ddjxGWXIRGN8z5mgP0BezdJOcY44i5UPu3Kb3fmTV7qGW40n
RHaGJTJzvGMDzBd+MUPEvyYbAyCOh7HOczdq6nJEz0+EmIF3
kPBKdb1CFGVn+nwb97u8egwxkI5sgs7ej1CPnKXLb+jxMu0++h1
S2t7y2fnDPGkkbeKuKjN5pdTDPjjlgbjIAg+R3dZmwyxSMJbEEg+8
IpmCAsxAABJJNAAMuJAFlrAthGlqfNd5HrEyn6jbk/o6Nv92MQVa
6I9wSIq9Eq/wC3tz2jH5/KNTL+7j/cj+ceRyn38of0fV/FtttQfysDhH1y
/vD3dfD/AOK89ujINY0Gz1xIxcIRJES0M8bFJoWP7Ubrup8R0PRg
Rtmz1/ZuPVAcY3G8ZA8M4HvjIbj7jyNhwtLrJ4D6eR5g7xkPMfjyS
S01m60WeLT9bcMJWCWt+FCRzE9ElA+GOXw6LJ+xQ/ANfg1+T
TTGHVm7NQy1UZ/0Z9Iz/wBjL+GvpGXl0sM0TkwdN5Q5mPnHvj
9sevezTN+6p2KuxV2KuxV2KuxV2KuxV2KuxV2KuxV2KuxV2Kux
V2KuxV2KuxV2KuxV2KuxV2KuxV2KuxV2KuxV2KuxV2KuxV2Ks
V87+ddH/LrQtS8ya/cPb6bp0fq3MsdtPdOicgtRDbRySvuRsiMfbFX
xX5N/5z28v/mT+VH5lfmB5d0pzqfkyz1a8m0u4S8SKSK1kuUtH+t
TWcCN9YSDmylGeDl6clGFSq15v/5zN1Pyz+Xv5A+dY/LNtLN+Ze
reXtOubZrpwliurRGR3jYJVyhFFDAV74qzX/nMv/nKHU/+cY9G8s3
mkeXbfWLvXL+ezUXNzNHFAsFrLdMxjtYLi4lLCMqOEZVSauy7cl
Xz1qP/AD8S8waLB5F13U/yw+p+WvNmhW13a6rLqqrbLq11bSzp
btcvElskMbx8JmklSaJOc7xLHFJRV+l/lPVxr+i6TqQvrK++t2sExud
Nl9aymMiBi9vJVucTE1Rqmq0OKsgxV2KuxV2KuxV2KuxV2KuxV
2KuxV2KuxV2KuxV2KuxV2KuxV2KuxV2KuxV2KuxV2KuxV49pBOrfmb5
kuCQYtI0TSrGPoSJ72e6ubge37uO1Pv8ARmXPbCB3yJ+AAA/S4
kN8xPdED4kkn9DNrnzXE8strpdrLqNxGzI4hosMbrsRJO9EUg9V
BZx/LnNZe2omRx6eJyyBIPDtCJHSUz6RXUC5f0Xe4+ziAJ5SIRO
4v6iPKI3+Ow81+h6zd3NzeafqcEUF3AI5VWF2eN4JQeLKzqpJVg
ytsOgNByAyXZ2vyTyTw5xGM41xMbGy5jL15g1IcJMoyhLkQSI8iDE7dAerHWaW
EYxyYiTE2NwARIe4nmCCP2MozcOvYj5g1KeeaPRdNk4XdwvO
WYb/AFW2rRpPDm26xg9Wq24Q5pO09XOchpcB6unWcVhBCq28
Y8oee/KJdnosEYxOfLiLiNgP58/5vuHOXlt1CfWOl2unWcVhBCq28
aemEPxAr35VrUnepPUkk5stPo8eHGMMrVwJZHGMMB6QKrnt53zvr3uF
kzkkfUTdsVfSbvyofX0ZGnsR/e6bWvBe7WpP2SP8AfRPA/scD10
p0OTQerS3LH1w/zR34r5f1PpP8W/MDP12Q1MNV6c20+mTv8snf/W5
999JVpeq2us2yXVnKJI2qK9CrDZlZTurKdirbg7AdipAIOxzc6PW49TAThuDt5g9QR
RsH7COYI6EdQdwebrtRp54ZcExR/G47x3FMMymh2KuxV2KuxV
2KuxV2KuxV2KuxV2KuxV2KuxV2KuxV2KuxV2KuxV2KuxV2Kux
V2KuxV2KuxV2KuxV2KuxV2KvivX/8AnOfyDoH5vad+Usxu
WuLhJ4J70WGpEQaoLmC3gtBGtiVkSX1WY3Ky+hFwo7fECFU7/
Lz/AJyVvfOv5o/nZ+X0DpUsF2k7NJefXbVrhhlhUBOJW
goTiqt/zjD/AM5JXn59/kza/mpf6F6Fh1hBdAxn9HzTRgCacI
F5iMVLUVSdzTFXxx+WP8Az8e8/fmr843uhFFfatpFpoupWtnZ
315LWz1OSVWaWNrFbiX0FjBZ7aKWNi32lAqVX2n/85LWf
8Azkvpuoa1ZLp9lDBHYhdNTUYbvU4HkhDzSXUcLn0oml5JblBm
SMzj93ImKvqfFXYq7FXYq7FXYq7FXYq7FXYq81/N3Wr3y
95Wvb/TrgwXEdxpyrIoBIEt7BG4owI3ViOnfFXeYtavbPzl5N06G4
KWt7b6y1xEAKSGBLcxk1FRxLGlCOuKvDvyn84eYNQ1HyDqV9r
t1eP5xsdbu9R0ycyQ+lYSWjwsgt0RFeJbVn+quCW5s6NMfW3Kr67
xV2KuxV2KpfZ6vY6hPeW1rewTzWbrFcxRSo7wSMiSqkqqSVVmjdHVWAJVi
GAahIIPQ5IwI3I58mDsy5+SYZFk7FXYq8d/PmI15Mv9
Jpy/TlzpmiFaV5R6rewWUT0mKWbHrC0y5O5OAv9P
OHr98Zj/OIj/pil/pZlqP+5TXtNswax6yNdP+TaCbVGjxNeLAPP

v3+sx4umMHLL+tK8eP/fn3xD0GD91p5T6zZnG8x3n/AOx7Ec2vkhAfxwPEQ
mP3E/vI/wCbI37pgdHbaz9ZLz/nKtl7G9yn8/Py1DPgpCgFigthcpuvpijn6hfkn
o86v+j9g8sPd58ekgFKX3Jx0KHdLYHxk6v4R7ftjiB2gfzuX8pHr7ftf1uk
GFk1Jx0KHdLYHxk6v4R7ftjB2gfzuX8pH6BRzH+ieWP3y/i7of1guk
H5aH5g/UbGMefWf8Am9P6X9Us1VQgCqAAAAABQADOgAAFB
1RNrsKENeWcGowS21zEssMqlXRxVWU9iMpz4IZHHgpoEJIDuC
GzFlljkJRNEbghfWWS2+v6TNIzvp8/GNnYs7W0o9SEkkkniCY6n
cmMk165quxpmHHp5k5UC7TZOOXqhudzVmFCI9Ikc4S4ZsZZg
Mb1sBOO0v+K/zmW5u3WuxV2KuxV2KuxV2KuxV2KuxVLdR1e2
0sRidzzlPGONEaSRz34ooLGnc0275r9f2pi0oi0e0TtHd8uzD4lJ/ptrXyHwq
uvd1ZRgZckB/iJW+zp96w8fqzL+D0P4ZhjtwHlizH/kmR/uqqZ/cRflj79XqvHFtiJL8ojR/2
u/xB/2rb3/AJEf83/YLr7/pP2r4fmfHfp9z9jdirSrh1vH90i0/4ORfwwHtq

0P91lA+1Phnv0H/OqWnVzFefGm/iCuFWOc/fsAmvnWXdLGuuz/zi

H4YnsvUnb8zkHuH5QQRX+/FM1XKQv39b3e3JG9x7H1nsrm3NGfvaNvgeAT2pudU9u5JOZ8oPo+ZTs2B0rvT

```
ICPxyP8AJ2sxb49QZeWXHCQ/6UjBX2p44nmPkf1276xry7fULF6f
tfXZUr/sfqrU/wCCOA5+0ht4WE+fjTjfw8CdfMrUO8/IfrbE2utubOxT
2+tyv+P1df1ZKObtE88eEeXizl9vgx+5ah3n5D9bdddbfjZL7cpW/Hi
v6skD2gemEeVzP21H7kenzd6eunf17Jfb0ZWp9Pqj9WPB2gf4sI/z
Jn7eMfctx8/x8Fv1bXjv+kbEe31CU0+n62K/dlf5ftI/5XCP+SEz9v5gf
cm4dx+Y/UuFlrPfVLevelkQPorOf15MaTXdc0PhhNf9NSjij3H5/sd+
jdV/6vH3Wsf9cP5DV/6v/wBK4/rXij3fa0dJ1Ain6cnHuILf+MWA9l6k
/wDIif8ApMX/AFTXjHcPt/W1+g7w9dfviP8AUsx+ItQch/I2frqs3y0/6
MAT4g/mj7f1rv0DKdjrF6R4c4h+IiB/HLP5Gn1z5vnAfdjBR4nkPt/W
7/DwOzajekeH1kj8VAP44nsMHnlzf8rCPuor4nkPk0fLVu2zXd6R4f
X7hfxWQH8cifZ7EdjPN/yvyj7YzBT4p8vkHf4Wse8l43s+o3bD7mm
IwD2a045nKffqM8h8pZCvjHy+Q/U3/hXTT9qKR/Z7iZx9zOcn/oc0v
USPvyZJffIo8U/gB3+FNJP2rJH/ANcs4+5icf8AQ1ozzxg++5feSviy
72j5R0RvtaRav4c4Eeny5A0yMvZbs+X1YMR/rQjL/dAp8aXefmm1
jp9rpkfo2dtFbx1LcIo1jWp6migCubPR6DDpYeHghGEbuoRERffU
QGEpGW53edN+S3ktvKGs+QhoUaeXdYXUVvrGOaaMTDUpJJb
o+okglUyvI5JVwQT8JG2ZbFjerf8AONX5b65oPkbyxe+XPV0ryRd
WF75ft/r16v1K409eFs/NZw8vAbUlaRW/aDYqxbzP/wA4bflF5wv7/
VdU8rzPf3uqT6zNdwa1qtrcC+uLcWs0kctteRvEskKqjRxlYiqrVPh
FFUVqP/OI35W6po1h5cn8ut+iNN0tNJ02yS9ukj0+BbqO9Mls6yiS
O4aaKJ2nD+sfTUc6cgyr2fyH5F0P8s/L+l+V/Ldl9S0rTIRBawepJK
USpY8pJmd3ZmJLMzFmJJJJOKstxV2KuxV2KuxV2KuxV2KuxV2
KuxV2KvNfKetXt/5p882FxcF7ewuNNW2jIFIxLZRyOAQK7sSdycV
fLo89eZfMekercebbbrRzo/ku48xJdxC3RLq9W4uozJc+rGQ8Vqtuh
eMcUYT1lqfTKqvtPy5qE+r6Tpd9dW5t57q1t55YSCDFJJGrshB3+
EkjfFU5xV2KuxVL7/V7HSjare3sFsbqZLeATSpGZpnqVj5Ecnaho
oqTTpkowJ5DkxlMDmeaYZFk7FXYq7FXYq7FXg/kbU/q1r+Yvmd
ayte+YNQSBT0LaZHDoyRL7Gazb/ZM3jkO3tX+/VvcwYFmMNh/Ol
P1RHxMgGPY+nGfKRe0pmz3RjUZfLhJew6Dpn6G06zsi/NoY1V3
7vJ1dz7sxBDDFdmIAJ/nS/iPxO7l6zUeNklPvP2bD/ANAQ1ozzxg++5feSviy
72j5R0RvtaRav4c4Eeny5A0yMvZbs+X1YMR/rQjL/dAp8aXefmm1
```

```
/ed9P0e1b/cb5UlTUdTmHSTUpYWFnZj/AIxxyG4l7rW2G4dqZsB4
eMyPOWw/q9T+gfFwpnxMgiOUdz/WrYfbZ+DPPKB+vpf6wR/x0b
hniP8Ay7Q/uYaezBTIP9c5y3Yf70T1P+qyJj/wuHoh8CBx/wCc9B2
n6DHD/MiAf68vVL5Xw/BmGbx1jGvM+kXOpQwTadJHHf2comtnl5
enWhV0fjvxdCQaex6jNR2vocmaAlgIGSB4oGV8PdKMq3qUSR8j
0c/s/UxxyMclmEhUgOfeCL6ghG6Fo6aJaLAJDLKzNLPMwo00z7u
5+Z6D9kUUbAZkdnaEaXHwXZJMpSPOcz9Uj+NhQGwatZqjnnxV
Q5RHSMRyH45804zPcV2KuxVh+qf7i9b0y/G0d4rafPtty3lt2PyIdB
7yDNFrP3Grx5ukwcUvfvPGT8RKPvmHZ6f97gnj6x9Y930zH3H/A
DWYZvXWOxV2KuxV2KuxVK77XNN0xgl5qFvbseiyzJGfuYjNZre
2tLpDw58uOB7pzjA/7IhnHHKXIEoH/GGg/wDV7sf+kuL/AJqzC/0
Wdm/8pOH/AJWw/wCKZeBPuPyLj5t0alV1GKTwEbeoW/1QlS30
VyX+ifQkXHLGXdwnjJ9wjd/BfBl3KT6rqN/8On6c0Snb6xefulHuIh+
8angwT55XLtLVajbTYjEH/KZvQB5jH9Z90hD3rwAcz8AjtL0SLTm
ed3a4upQBLcSU5t/kimyoOyrQD3O+ZnZ3ZENMTkkTPJL6skq4j5
DpGPdGND42WM8l7dO5Oc2zBI/MGs/oW2V44vWuZnWG2gBoZ
ZnrxFd6KACzH9lQT2zXdp6/8tCwOKUiIwj/ADpnkPd1J6RBLmaLS
+NKiaiBcj/NiPxQ7yl/1nzNHT/cdp0vjS/mj+7/AEV+vzGYpza8f5PEf
+Ss4/8ATqTd4elP8Ux/mRP+/CaaHrCa3aicRmKRHeKaFjVopozx
dCR1oeh7ijDY5m9na4anHx1RBMZRPOMomiPxzFHq4+s0pwT4b
sEAg/zonkfx7k4zOcV2KuxV2KuxV2KuxV2KuxV2KuxV2KuxV2Ku
xV2KuxV2KuxV2KuxV2KuxV2KuxV2KuxV2KuxV2KuxV2KuxV2K
uxV2KuxV2KoK3060tZ7q5hto457pkaeVECvKUUIpdgKtxUACvQb
YqxbU/y28p6zFpkF/wCWtOuYtLJaxSWzhdbYsVZvSBWiglVJA2J
VSdwMVZtirsVdiqQeaPM+m+TNKvda1e5FvZ2cZklcgsfBVRVBZ3
diFRFBZ2IVQWIGWYsRySEY8y15coxxMpcg8Ts/yvk/NeO8178w
LOSGa9gaHStMElH0O2Lc0mR1JA1FyqSPMv8AcsqRRGiM8uYd
T4PpxdOZ/nH/AIny68z5YUdL41yyjnyH8wf8V59OQ7zNfy0816he
G/8ALHmR1/xDonprcuqhEvrWTkLa/iUdFmCMHUf3cySx9FUtTqc
QFTh9J5eR6x+H3N+myk3Cf1R5+Y6S+P3vVsxXKdirsVdirAfzJ86
HyNosl5bWwu9RuZY7LS7OtPrWoXB4wREjcLX4pG/YiV3OynL9P
h8SVHYDcnuAaNTm8ONjcnYDvJ5Ma8s+Uz5as/KnlJ7s3ctmJNT
1C44hBPcCQyu/EbKJLqYyKN6BKVNK5oe2cv5vVY8XQHxZD+jjo
QH+mIP+Y7XszF+X0859aAj6U95n5Aj/Oex5t3BaIBFDuDirBtD8
pz6feLJdXCS2thzj0uFQf3McIsSS9erqp9JKdlx1q7U5zs7sSeHLeS
QMMdjDEfwRlzMvMA8Ee6A75F3Gs7SjkhUARKdHIf5xHd5E+o/0
vcGdZ0bp3Yq7FUp13SxrWn3lIz4GaNlRx1R+qOPdWAI+WYXaOj
/M4ZYrriBAPceh+B3cnR6jwckZ86O47x1HxCzy9qh1rTbS8dOEki
UlT+SZCUlT/YuGX6Mj2XrPzOCOSqJ5jul1ZP1VRiR6HFlzPGqhjN
DcA7Hvid4n4g2nOZ7iuxV2KuxV2KqNxcw2kbSzypEi9Xdgqj5k7Z
Tn1EMPUnMMPJIRA5kkfkkf+MNB/wCr3Y/9JcX/ADVml/0Wdm/
8pOH/AJWw/wCKbPAn3H5Fw83aG32dXtX/AJNDHp8+JNMlH2q7
Pl9OfEf6s4/3JXZPFWZnmknNxcp1CSfG2L0EXRRzr4V3zTzwAF






































7Or7Or7Or7Or7Or7Or7Or7Or7Or7Or7Or7Or7Or7Or7Or7Or7
Or7Or7Or7Or7Or7Or7Or7Or7Or7Or7Or7Or7Or7Or7Or7Or7Or
7Or7Or7Or7Or7Or7Or7Or7Or7Or7Or7Or7Or7Or7Or7Or7Or7
Or7Or7Or7Or7Or7Or7Or7Or7Or7Or7Or7Or7Or7Or7Or7Or7O

Or7Or7Or7Or7Or7Or7Or7Or7Or7Or7Or7Or7Or7Or7Or7Or7Or
```

```
6EvP+pgvv8AkXZf9kubv+Rs/wDylZv9Lp/+yd0/iD+aPt/W79B3Z66/
fEdxwsxX6RbA/ccR2Nn66rMfhpx92AFfEH80fb+tv9BTf9Xm9/4KH
/qjln8jT/1fN88f/VNHiDuH2/rWt5cE21xqN7MndDOIwfmYVjYj2rTIy
7BGTbLlzTHdx8APv8IYz8LpPi1yA/HvTOw0qz0tStpaxwA/a4IFLe
5I3J+ebDRdm4NKKwwjC+fCAL9/f8WEpmXNMMzmLsVdirsVWu6
xqzuwVVBJJNAAOpJwSkALPJIBJoML0BG8wXbeYJlIh4tFpyH9m
BqcpiD0aYgEeEYXuzZoOzInV5Pzkvpoxwjuh1n759O6Nd5drrSNP
D8vHnzyH+l0j7o/7q/Jm2dA6lhWof8AOu6tHqI2s9RaO3ux2jn+zB
Mf9baJv+efZTnP6r/A9SM4+jKRDJ/Rnyxz+P0H/M6Au2wf4RhOL+
KFyh5x5yj8PqH+d3sj1XV7TRYDc3kwijBCjqWdj0VFFSzHsoBJ7Zt
dZrsemhx5TQ5eZPQADck9ANy4Gn0080uGAs/cO8noPNC6Hr0O
uxzMkMtvLBIY5YJ1CyxmgZeSgsKMpDDfofGoFXZ3aUdUCQJR
MTUoyAEo9RYBPMEEfrbNXozgIsggixKO8T08uR2TzNg4jsVdirs
VdirsVdirsVdirsVdirsVdirsVdirsVdiqU69r+meVtPu9W1rUbbTt
Ps42lubu8nS3t4I16vJLKyoijuWIGKsC8+/nf5A/K640W083ecNM0
WbWnKael7dxw/WSCikoWIHEGRasaKOQqcVZD57/MLy3+WGiX
PmPzXrVtpGk25iWW8upAkKGZ1jjBb/KZgB88VSDVPzt8gaJrZ8ta
h5x0u21cadJqxsZbyJJxYRI0jzlC1eARWev8AIpb7IJxV6FpWqW2t
2VpqNlJ6ltdwxzwvxZOccih1bi4DCoINCAcVR+KuxV2KuxV2KuxV
2KuxV2KuxV2KuxV2KuxV2KuxV5n518+3ei6hY+XtA0j9La7fQTX
McLzi2tba2iZI2uLufi7JHzcKipHJJI1eKcUkdMnDgEgZyNRG3eSe4
Bxs+cxIhEXI79wA7yfwUr0f8sbrUb+y13zrrDa1qNnL9YtLWJWttKs
JaEBobYMxlkSp4zTtJIOsfpV4iU9SADHGKB5nnI/H9AYw0xJEshs
jkOUR8P0n7HsGYjlvNvPvkq812bS9c0G6hstf0lpPqs86M8E9vNQ
T2dwEIYwzcVNRVo5EjlUNw4tk4MwiDGW8Tz9z9/Qhxs+EyIlHaQ5e
7qCgvLH5pwX9/F5f8AMdg/l/X3BKWVy4eC74/aexugFjuVHXiAsyj
eSGPDl0pA4oHij3jp7x0+7zRi1nNh7x0zRi1VnhmOGXceR/qnr9/k9WzFcp2Ko
W+vYNOgkubiQJHGKsx+4ADuSdgBuTsMxtZrMuTmRjeenHHGAw5SZgSlQh6b
+mBuY36n3cn4B+JQZa+t3hl+9c9ApQ2FpjqIuPcw8aTv9hjptfPqIOO




ybmnwLXGGhT6MCaHhTTKUNMWY/lNl2Ov9bw4Qu



```

YfmdSOIk1jgCREDr50OV7GR6ii9703ytY6fMt2we6vACPrV05lmF
evEnaMGu4QKvtmbpexsWGXiG5z/AJ8zxT+F7R90QB5NmftHJkj
wCox/mxHDH49/xssjzauC7FXYq7FXYq7FXYq7FUn0rQLDRXuns
rZYmupWmlYEkszEsdyTQVJIUfCKmg3zB0fZuHTGRxRozJlI95JJ
69NztyFmnK1GsyZgBM3wih7vx15o2+sYNTt5rS6iEsMyMkiN0ZW
FCMyNRp4Z4HHkFxkCCD1BacOaWKQnA0QbBYpYT67pEX1GS
wbUPRJWK7NxGnqxD7BkDHl6gGzGlGI5VFaDS6bJq9PHwpQO
Th2E+KI4o9OK9+LodqPPrTss0NPmPiCXBfOPCTUutVtw93dy81
Y+aJtOljXWdPNjBKQsdwJhNCHJoElYKvpk7cSaoTtyDUBme2JY
ZAamHhxlsJ8QnAHumQBw30P0nld0DEdnxyA+BLjI5xrhlXfHc359
fKmYdc3rq3Yq7FVC6uobKKSe4lSKKMFnkkYKqgdyTsBlebNHFE
zmREDckmgB5ks8eOUyIxBJPIDcliieY73WCDomniWDet1du9vC3
h6S8Gkf/W4qlOjNmlj2rl1H+KwuP8/ITjgf6o4ZSl76Ee6RdidDDD/fy
o/zYgTkP624A91k94CuYPMsvS806D/o0nn/AOxiLLDj18uU8Uf+S
c5/9PMbHj0o/hyH/OjH/eSd9Q8xPXnrNmv/ABi011/4ndvv/nTEabW
n6suP/NxEf7rLJfG0w5Y5fHIP0Qip/wCDoLvfVb261KvVJ5eEB9jD
CI42Hsyt88j/ACFDJ/jE55fKRqH+kgIRI/rAp/lSUP7qMYeYFy/00uI/I
hlwAUAAUA2AGbsCnWEt4VQeoWEGqW09pcxiSGdGjdT3VhQ/7
eUanTQzwOPILjIEEeRbcOaWKQnE0QbCQ6P5VjsJUu726l1G9jX
glxccaxpSlI1UBVJH2mA5OeppsNboexo4ZDJlkcswKE516R/RAoD
zPOXU9HM1XaJyDggBCJ3MY9T5k7nyHIITzGp0K6i8wRA+nGgh
1BRX4rWpIloO8DEt/qFx1plHao/K5BrY8gOHKO/H0n78ZN/1TLyb
dCfHidMeZN4/Kf8AN/zuXvrzZmrBwGUgggEEGoIOb8EEWHVEU
2SFBJNANyThQwux89afeXr2hDRRM0i29zIVENw0W0gRq7cTW
nKnMAlKgVzTabtqOXMcXDIAkiEyPRkMfq4T5edcVExsB2Obs6W
PHx2CdjKIPqgJcr9/ly60yRtYsEBZr6AAdSZUA/Xm74D3Os4ghn8
yaTGOTapaqPE3EYH/ABLD4cu4o4x3qP8AivRT01a0Y+C3EbH7l
JOPhS7iviR7w3/inSei30bHwQlj9yg4fCl3L4gd/ifTT9mZ29kglc/8Kh
weGV8QO/xNZfsrct/qWN09PnxiNMPhn8EL4g/ALv8AEdu32ba9b/
owuV/4nGMfDPl8wvGPP5F3+IFP2bC9b/o2df8AifHB4fmPmvH73f
p2Q/Z0q9YePpxr+DSA4eDzC8fkWv01dH7OiXrDx5Wq/g1wD+GD
gHePt/UvEe4/Z+tv9LXx3GiXAHg01sD+EpH44eEd/wB68R7vud+k
dSO40ggf5VxGD9NKj8cHCO9eI9zvrurncaXCPneb/TSIj8cPDHv+
xbPd9rX1nWz/ANK6z+m/lr/1CYKj3n5ftW5dw+f7Hc9bb/dVkn/PW
V/+Za4fT5r6vJNbIXQj/wBLaNpKneJWVafJmY1yBroyF9XzR/zlt/zj
vc/85JeRdR8s2PmfUdEvGguFt/quoT2tjcSTKqhNQihB+sQCleBF
K4Evm/8A5yR/5w6/MD8w/wAuPLf5X+T/ADDa3+n2M0F3c6t5s13
UrjUGniuvX9KVEtbiO9teJISCcosZSIivBaKs4/5ya/IP81/+cifyq8
d3F15VtJLvUtLby7NDJfwR/o6zmgmf6/8AuJuE5Mb8VhRowCq12
LFViv8Azk//AM4bav6z6Vtm/zW9H06zkOqXU8jfpO9t2
WBLSSB4bi3WFLb1qzSW0rOzQwsj231iKRV9zfdbdO8paBa+f
NQtNQ8yRWsa6ndWKcLea4fasgSxcL2V2KuxV2KuxV2KuxVLtY1ez8v2v7F7qeo3CW
1nZQy3FxM5okcMSl3dvZVB4yUIGRAHMsZzEInSl3vZVB7yUIGRAHMsZzEOZHYDcvL/yj0i8uo
dS85azbtbt3rtBqvmV47j0JAOdlp0QK2NofApFKfrBPmDUIVLEtMiJT8m6kFSkU+Msl//yAoKPl

...
gI8IMo3wyO5iDvsOXPcXys0nGoaFZ6hpz6YYhFblAiCIBPS4UKM
lNlKEArToQMztT2djzYTgqo1Q4duGvpMe4xIBHcQ42HWTx5PFu

```
lNlKEArToQMztT2djzYTgqo1Q4duGvpMe4xIBHcQ42HWTx5PFu
zdm97vnfv6oPyzqs1/BLbXtBfWT+hdACgZgAVlUfySKQw8KleqnM
fsjWSywMMv95jPDPoCa2kPKQ9Q7uXMFt1+njjkJQ+iQ4o+7rE+c
Tt9vVkmbZwGL+YfNMGgNBF6El1PJyYwwcS6wxiryEMRsuwA6s
xCqCTmr7R7T/LcIEJTJs8MBZEY/VLeuXzJoDdzdHovGsmQiB1ly
MjyH45Dcpja6/pt5DFPDfQtHIodT6iioIqNiaj5HNhgyjNAThuCLBcX
LA45GMtiNiG21/TEJDajbAjqDOgP/Esu4D3NXGO9DnzVoikg6xZg
jYg3UX/NWHwpdx+SPEj3hr/FWjnpqUB9xICMPhS7l8Qd7v8AFGl
9frVflG5/41weGV8QO/xNYeM5+VpcE/8AJvD4R/BC+IPwC1/iW07
QXpPh+jrsfiYQMHhny+YXxB5/It/4hi7Wd6T4fVJR+JUD8cPh+Y+a
8fv+Tv08T9nTL0nw9ED8WYD8cHB5hePyLv03Ofs6NesfD/Rx+LT
gfjh4B3j7f1Lx+R+z9bX6YvTsuh3Y/wBaS1A/4W4Y/hg4B3j7f1LxH
uP2frb/AEnqLbLo0g/154QP+FZv1YeEd68R7nfX9Vb7OlIP9e6Uf8
RRseGPf9i2e5r63rTfZ021H+veuPu427Y1Hv8As/aty7vt/Y362tt/x5
2Sf9Hcr1/6d1xqPn8v2rcvL5/sV7UaqZVNy1qIt+SxrIWOxpQswA3p
2OA10tItEatp41axvLFria3FzDLCZraUxTxiRSvOKRd0da1VhuDQ5
Bk+D/yk/wCcQPMf5GXv5neYND86aj5g1PXrid9KsvMOv38+nSxy
Q2iepqdI3Z7usLKtyqOyRFVAYAjFUF/zij/zj3+cH/OOmnNpU135U
vLXWvNuq61rrvc6jd3yaddQoIkhvZLaB7u7Eq1eS5QDh0JLfCqx/w
Ak/wDOGuu+WfI/50+X/MOnaJ5huvN/nLUfMmiQi/vYYLX620awS
3M0cdvNHJB8TusDEsoMayfHir0f/nD3/nH38xv+cdLjzL5a1rzBpmo
+TEauhpBCiX7SGQj1p/TtIOB9ARxsjTXI5IBAYIESHFX3NirsVdirs
VdirsVdirsVdirsVdirsVea/m7rV75e8rXt/p1wYLiO405VkUAkCW9gj
cUYEbqxHTvirw78wPOHmC11jztqttrt1Zf4UvvLVpYaYghFrfx6g1q
0plR0LyNdNcPaxkMODxAwj1OfJV35T+cPMGoaj5B1K+126vH84
2Ot3eo6ZOIfSsJLR4WQW6IivEtqz/VXBLc2dGmPrblV9d4q+eNM
udT8reYfMvmDXdEubi81KZbW2lgHqW9rpdoXFtEJKUUuWeaYm
g9SThUrGhzE7U7ax6cRx1KhuTwTI4jzsxiQO7cp0XZ2TKZT2JOw
HFEHhHKgSD5s4j1XUPNqiRLNjp26lLW7t3aZh1WSRZfhUd1X4j
3anw5qDgPam/ixGHkY4yTLIeonMfSO+Mdz1lVxbssJ4DwziRL2+
wsqt7u9t40ht9DMUcYCqnrQooA6BQhYU+7Ohw6bHhiAK4BK
AHkHGMydyFb9Ian/wBWn/p5T+mWcI70We531/VW2XSkH+vdK
B/wqN+rDwjv+xbPc765q/8A1bIf+kw/9UceGPf9n7Vs932u+uawdl0
y3B/yr1gPwgJ/DGo9/wBn7VuXd9v7Eo1nWtT0eA3s+l2bshEcSpe
yNK7ysqrHHW1G7tQUqB4mgrmHrtZj02GeWRvHTG54Ik1xS2jZjHfc
cjS6eeafCK6kkk0ANyTtTZJ5HnuJze3SgyDuz0MzlZ5AAAcUpE1G











































```

```
5EH7iUdmQ0vjr/AJyV/wCczvLP/ONWqaZouoaBquu3s9hcazeRa
WkJNjpFtIIpbuUzyxgjkSFVak8WqVoKqpx+f/8AzlloH5EeWPJnml9
Nk1e0813trZ2BW9s9OiAuraS6jlmuNRlghijKJu0jqBXcjFWAeZv+c
7/L/kjzTovlHzB5N1u01DVdGt9Rh9H6pexveXULSwWELWs8gneV
gIVmi5QGd44+fxVCr7d0q4uruytJ720+qXMsMbzW/qiX0ZGUFo/U
UANxNRyGxpUYqj8VdirsVdirsVdirsVdirsVdirsVdir5h8/+fde0O2/M
82d+8JsLvy/aWkwjjc6fFqK2kNxcqJFKH0RM837wMgKfEClRirx7U
vMfmez82fmj5WH5g39tpvknQU1rTruQ27Tm7mtRPJHfTSQ8J4rTi
knpkg+ndj1/g+rNir7m8uahPq+k6XfXVubee6tbeeWEggxSSRq7IQ
d/hJI3xV5r+b+jan5ii0SwjsXutGF4t1rEUJrNcRWpWWG2CftRyyhT
L15RxtEVIlJEhrBp4yyUSa2oGXPn9IJ5ctmnLppZyICquzZAuum9
Dnz+SOh/MK61dvqdhpbQXj14x3cscUqgfaYQSNHI1PDYeJzm/5a
Gp/daeUY5DyGQSjIDqfDkISlXdt5l2eXs/LiHHKJMe+JEo/6aJIT3S
4brTTJL+iLie6lA9W4mnty7+AqHoqjsqig8K5sOzexselJmZGeSX1
ZJbzl5cgBHujGojucKeUy6bdyc/pDU/8Aq0/9PKf0za8I72Fnud+kN
T/6tP8A08p/THhHetnud9d1f/q2Q/8ASYf+qOHhj3/Z+1bPd9rvrmr/
APVsh/6TD/1Rx4Y9/wBn7Vs932rHn1mVWVtMsirAgq19JuD2I+qk
Y1HvPy/aty7h8/2MRtZdV8wakt2ljam20t5YIo/rbiJrmnB5VYWxLem
C0Y+EANz67U0WOOPW5/FuRjiMogcI4Tk5SmDxG+GzDkKPFz6
bOZnpsXBQvIASbNiHMRrh2vaXPlXJmPra2d/qlkvt9Zlb8fQX9Wb
2o+f4+LrLl5fj4O9TW/8Alns/+kiX/qjj6fNfV5O5a23+67JPbnK//Gq4P
T5r6vJ3+5v/AJc/+SuPp8189138ncdbb/dlkn+wlev/Drh9Pmvq8n
C0Wf/SPL/1Wx9Pmvq8nejrbbfW7Jff6rK34euv68bj5/P8AYtS8vx8
XfVtb/wCrhZf9IEv/AGV4Lj3H5/sWpd4+X7XWpd4+X7WvqutnY6jaAf5NjID+N0
R+GNx7j8/wLq3f/2LUu8fL9r1PV/wDq5w/9IZ/6rYeKPcfn+xeGXf8AJ7Fo9
/paQ/RZ7/8AJ7Hij3j3fjf3fatS7x7/wAfb9hX+p/9P8A6u3/AE7J/zV
Xb/p2T+uPEO5b5P+l4W1H/AC11qSC+KCMy/V4ijqOgkjUIHp+
zU1XsRmvzaGByeNjAjkquL1EEf0oiUeKuI7jo5ePEUmSYXdb
WD/RJBrz7+rQ0LzPx380x8vbTIwPuMh/XiIait5Q/0kv8AqoU8WLul
/ph/xCF0ee/uZ307UtXurXUEBb01S09KZAaepAzW5LL4g/Eh2bsT
Toe1eOZwZoiGQb1Z4Zx/nQN7jvHOPI9CZ6rQcMfFxyMcoHrtcMoHrtcT/N
kK2P2Hop6gmoXt+NHsNbu3ZQGvpStsFt4nBogKQKfVkH2aMOA
+M/shoartA5c35bDEHrkl6qhE9PTKJ45dN/SPUeglLBpBDH42Qkf
zBtcpDruD6R17+XfR3pnlCPR7dLW01G6iiToqC3Ue5PGAVJ6km
pJ3JObDSabFpoDHihGMR0F0xIX/r5955lxNRmkzZ5JEk9TX6kw/Qk
3/V3vP8Agof+qWZXH5Bp4PMu/QTn7eqXrf8APVF/4gi48fkF4PMu
/QP/AGsbz/kf/wA24OPyC8HmXf4fU/av71v+jl1/4hxx8TyHyXg97v8
ADsP/AC13n/SZN/zVh8T3IfMTh8T3fJeD3D3/N3+HLdvtXN63/R9cL/AMRkGPi
Hy+QXgHn8y7/DNkftNdN/0r3109PlylOPiH8BHnH7UL/4BLv8ADGnnr9YP
v/rzyv/xJzj4hXXwwkJUIkiv9NtYHniVle3uCxjuIaQePPIlijqR8LUI3I
IoajVa+GoEhl5+VRbXc13uDDqaUfH4yr9hk2rxPGIwYUtQNVVEaV
NzA/pHeEJHc+VRbXc13pUEE9ooa4tZ7aM3KEnioVSDzDnZChK
sTRTXKI+0mLglKZMJQFyxn+8N2iZu/bHP/o7u0S+CcnxNF/6z+sOOrfnPePiAiBIS
PpkPpPfv0rre4TDyz5PtLeKW7vtNtlubxIjQyPePYrvdZfxMxL4Ja8
6yPv6dwpRvtAHl+6WvfpvdqqJCAJRmbdfHVd1xvNWUbxbcR3F5Ts
2S6cjtyNrDzDoN1IlqkkUE5+zb3ERtpvojqhVZQeunrUSZFCvR
/FXnjaoZ9Ll8bFxThL/Tx2f9NHrzHqviuweFnh4c6jjX/RnX
2S6cjtyNrDzDoN1IlqkkUE5+zb3ERtpvojmVGP0AjL8Hbunyy4OPh
kf4Zg45/6WYiWvL2XlgOLhuP8AOjUo/ONhliqFAAFAOgGbRwW8
VdirsVdirsVdirsVYXF5zhbUpbOS2eO29f6pFelgYpLpVBeIjqpFeKk
7M6smzActBDt6JznEYkQ4vDjkv0yygWYeXcDyMgY8wL2suypeE
JggyriMP4hDpLz7yOgo8uU0zfuqY/q3mO20uRbZUkurx15k
SvTkakKi1/adlX3zWa3tWGCoQjLNqsg4oKctzJCXOYsLK85S2j
WUcRIjEc5S2j+snyFlLVg8y3YNy11a2bDeO09IzoR4Sy8kYn/AFA
oU/78GYgx67J6zED0hN5npYemmS75Xwn/nN5zqwXgsrp/Xn/Nj
v8Abd/0VyeaZbEiLWNNntZN6SQRvd270/leENx/2Ia/kCw+Toh8K4Y9sSxe
nU45QPPfEHLjPuRKQRwCQ94ka+RKY2Xme
w1CZLeEz+o9az7S4jXYEmrPGNe+BqoYdzmVp+0tPqJcGOTyXWs7
Boy9n5McKeVzUO6UT9T9gJT/Nm4Tzj83fzS9n61ucGe3Mq0uXtc
2NzOIEDyv8AEESONRNSVBeR2VFqZqDPnd6eZOYuG8zDTUB1M56ED8Mb

80XsOgaloWo+WZhDqmlaisX1OlqrUVEYfc0f1HTEydUX0WhTRehxjo6xeu

0djp9dUfDyih3fh3fxR9oyH+AOG




00bxmGjYSUaGIDdhaw/h+D
```

```
P9NOv9yVS18u3Elzb3mq6i15JbkvFEkKQ28chUqXVByctQkDlI1K
7Cu+Sw9lzOSOXUZDMx3jEREMcZVXEB6pXRP1SNMcmuiImGK
HCDsSSZSIu6vYfIBlWbl1zsVdirsVdirsVdirsVdirsVdirsVdirsV
Yld+S9PvL0XZMiI0izT2yMBb3EqfYklSm7KaGoI5ELy5cRTSZuw
MOTL4u4BIlKAP7vJIcpTjW5H20OK6DssXauSEODYmqjI/XGJ5iJ
7vu3qrZbm7da7FXYq7FXYq7FXYq7FXYq7FXYql9hpNlpZnNnax
wGdzJL6aBebnqxp3zF02ixYL8KIjxG5UALPe35tTPLXGSaFCzdB
MMymh2Kse1TyxY6pILjg1vdr9i7tz6c6+3IfaXxVgynuM1es7IxZ5cd
cMxynD0zHx6jylcT1Dm6ftDJiHD9UesZbxPw6e8UUuS+1zR6x3dk
dUiH2bi0MctP+LIZXRa+6Ma/yL0zFjqNXpvTkh4o6Tx8MZf50JyiP
jE7/wA0N5w4M28JeGf5srMfhKIP2j4lH2XmqwvJ47Qma3uJKhIrm
3lgZiAWIQyKFcgAn4S22ZOn7Zw5JjGeKMjyjOMoE7XtxACW380l
py9nZIRM9pRHMxkJV76Nj40yPNq4LsVdirsVdirDLhTruuxQ9bXS
AJpPB7yVT6an/jFGS5Hi8Z7Zoco/NasR/gw+o+eWQ9I/zYni98ono
7WB8DTmX8WTYeWMHc/5x2+BRmu6LNcSxalpzLFqFupClto54z
uYZab8T1U9Ub4hXdWv7R0EpyGfAQMkeV/TOP8AMn5dx/hO/eD
Vo9WIg4su8JfOJ/nR8+/vG3mC2PR77zOVm12MQWooU0xXDqx
He5ddpN+iL+7/AJufbEjocuu9WrHDDphBBB/4bIbS/qj09/F0vOqx6
bbTm5dclV/pAeX9Y+rupnCqFAVRQDYAdAM6ECtg6km28KHYq7
FWNecfJ+jfmBomp+XPMNgl/pepQtb3drIWCTRP9pSUKtQ+xGKvj
rz9/wA+7fyj862eh6dp8OqeVrTS7K900QaDerAt1p99cfWp7W4+tR
XJaN5eTfCUf4mHKlAFU688f84SeX/Pmjal5dvPP/nGDSbyWUpY
R6nZzW1naS2i2X1K1ju7GdYrdYlHAAeqjFmWUF35Kq3nX/nCPPy
V568p6B5FvdS1OPy/5d0iDTdGtI5InNrcROha/czxSJPO8aeiVkQx
ejJcR+nxnair6M/K38u7D8pvKWgeTtMu7u7s9GtY7SCe+lWW4dE
rQuyIi96BVRUVaKiqoACrPsVdirsVdirsVdirsVdirsVdiqUT+X9
LuI1JJtOtpV1NPTvleFGF0np+lxmBBEi8Pho1Rx26Yqw8fk95F+rW
Fn/g/STBYTST2sZsISShUu6gpsXKIWP7RVa14rRV6PirsVS3V
NItNagNveQiRKhl6hkcdHRhRlYdmUgjscxNZocephwZ5Y+YI5E
EbgjoRuG/T6meGXFA0fsI7iOo8ixyO41by4fSuY5dUs9+FxEoN1E
B+zLGCPU9nQcvFP2s1UMmo0R4cgOPrXCN9oJcJKQSMHXzQR2RQ



















































```

HBP4A8x5xsebVn7OyY48dcUf50fVH5jl7jRQt55z0+NpYLFm1G6T
kBBaKZqOBUK7qCkfzdlyjP29hBMMV5Zi/TjHHvXKUh6Y/wCcQ24
uyshAlk9ET/FL07eQO8vgCjvLWlSaTYxx3Dh7qVmnuXHRp5Tyen
+SCeK+CgDMnsnRy0+ERmbmblM985by+HQeQDRr9QMuQmO0
RUYjujHYfrPmn+bJw3Yq7FXYq7FXYq7FXYq7FXYq7FXYq7FXY
q7FXYq7FXYq7FXYq7FXYq7FXYq7FXYq7FXYq7FULc2NteGM3
FvHKYzyQyIrcT4ioND8spy6eGSjOINbiwDR8rbMeaUL4SRfOjVor
Lmt2KuxV2KuxV2KuxV2KuxV2KuxV2KuxV2KuxV2KuxV2KuxV2K
uxV2KuxV2KuxV2KuxV2KuxV2KuxV2KuxV2KuxV2KsDn/A
OdLu2uF20i7krMvaznkP96PCKQn4/5HPP7LORzeT/WzJxj+5mfV/
tU5H6v6kj9X82Xq5GRG4h/hsOH/ACkRt/tkR/D/AFh07xtzATfVfMa
2kwsLGE3t+yhhAjALGp6PM+4jT51Zv2FY5na3tUY5eDiHiZCL4Q
aER/OnL+GP2n+EFxtNoTOPiZDww/nHr5RHU/YOpCFUeaIFDMd
NuidygE9rT251nrTx4ivgMpH8oQFnwp+XrxfDi/e/PhHubD+UlsPEj
5+mf2ej72j5t/RxK61YSaeo/wCPiomtPpmQfB85FQeBOA9t+Dtqo
HGP5/14v9PH6f8APEUjs3xP7iQn/R+mf+lPP/NJTW+8y6Vp0UU1
xqEKLMAYqOGMtenpqtS/+xBzN1Ha2nwxEpziBL6d74v6oG5+Dj
YdBlyExjE7c9uXvvl8UksPU8x6pHqclvLFZ2UZW0WeNonknlqJJT
G4DKFSipyAPxPt0zXabi1uoGcxklQH7sSBiZTltKfDKiKj6Y2B9Un
LzVpsRxAgykfVwkSAjHlGxtudzXcGbZ0LqXYq7FXYq7FXYq7FXY
q7FXYq7FXYq7FXYq7FXYq7FXYq7FXYq7FXYq7FXYq7FXYq7F
XYq7FXYq7FXYq7FXYq7FXYq7FXYq7FXYq7FXYq7FXYq7FXYq
7FXYq7FXYq7FXYq7FXYq7FXYq7FXYq7FXYq7FXYq7FXYq7FX
Yq7FXYq7FUo1TQNO1toHv7OO4MBLR8xWlSCQR0IJUGhqKgG
lQMwdZ2Zg1Ric0RLh9/XmHfRgejsgcrT63JhBGORF86/Hmm/
TM5xXYqgNR0qy1iL0L60Wo70YEZjavRYYtTHgzRjMd
0gJD5FuwameE8WORie8gEg/Yibe3ityY1igiWONRRURQqgewGwy
7HijjHDEDEAAcgBQa5zMzcjZ7yrZNi7FXYq7FXYq7FXYq7FXYq7FX
Yq7FXYq7FXYq7FXYq7FXYq7FXYq7FXYq7FXYq7FXYq7FXYq7
FXYq7FXYq7FXYq7FXYq7FXYq7FXYq7FXYq7FXYq7FXYq7FX
Yq7FXYq7FXYq7FXYq7FXYq7FXYq7FXYq7FXYq7FXYq7FXYq7
FXYqpyxJOjxSoRHR1KsrCoZTsQQEEHqCMjOAmDGQsEUQeRBZG
JsbEJfpOi2ehWxtrGAQRF2lKgkjk5qTuT1J+WPWPmRCl9IHtvhibh
nt1PmeZ+LdqdXkzcXkzzy4shHlmmyh1VyAzKTtuqdaZDbxsmz/Ozy
xQojOfcqATmHp+zGoLhnmBGz35Kd+zEzOPwzf+bWJGjMF1HPqjVlyl
a+aa5mOO7FXYq7FXYq7FXYq7FXYq7FXYq7FXYq7FXY
q7FXYq7FXYq7FXYq+L/AM2PL/mgfmJo48vqV3EzFJ6jeRXOjaRYXEP6TUWkMT28ltcwpMpkmkiLzTCEcyImjVS/8k
9W+s6/5OeDVJ7jzDe2WvP51tGvpbj6vdRTRL/pELsyQ1n1d1lA
7kyLEGiQIlVX21O0qgeiiOa7h3KCnzCzCqtG9S+/5Z4f+R7f9Vd6l9
/yzw/8jf2/6pYq71L/lnh/CR7f8AVLFXepff8s8P/ANZf8AUsVd6l9/yzw/8AI9v+qu9S+/5Z4f+
wCR7f8AVLFXepff8s8P/I9v+qu9S+/5Z4f+R7f9VcVdZ/5Z4f8
P/ACPb/qu9S+/5Z4f+R7f9VcVd6l9/yzw/8AI9v+quAL
PD/AMj2/wCqWKu9S+/5Z4f+R7f9Vd6l9/yzw/8AI9v+qWKu9S+/5
Z4f+R7f9Vd6l9/yzw/8AI9v+qWKu9S+/5Z4f+R7f9VcVdP/
I9v+qWKu9S+/wCWeH/ke3/VXepff8s8P/I9v+qWKu9S+/5Z4f+k
e3/VLFXepff8s8P/I9v+qu9S+/5Z4f+R7f9VcVd6l9/yzw/8/yzw/8AI9v+8j
2/6pYq71L7/lnh/5Ht/1VepfXf8s8P/I9v+qWKu9S+/5Z4f+R7f9Vd6l9/yzw/8AI9v+qWKu9S+/5Z4f+K
e3/VLFXepff8s8P/I9v+qu9S+/5Z4f+R7f9VcVd6l9/yzw/8AMj2
/wCqWKu9S+/5Z4f+R7f9Vd6l9/yzw/8AI9v+qWKu9S+/5Z4f+R7f8
AVLFXepff8s8P/I9v+qu9S+/5Z4f+R7f9VcVd6l9/yzw/8ACPb
/qlirvUvv+WeH/ke3/VXepff8s8P/I9v+qWKu9S+/5Z4f+R7f9Vd6l9/yzw/8AI9v+qWKu9S+/5Z4f+R7f9Ph
Xepff8s8P/I9v+qu9S+/5Z4f+R7f9VcVd6l9/yzw/8AI9v+qu
9S+/5Z4f+R7f9Vd6l9/yzw/8AI9v+qWKu9S+/5Z4f+R7f9VcVd6l9/yzw/8AI9v+qWKu9S+/5Z4f+R7f9Vd6l9/yzw/8AI9v+qWKu9S+/5Z4f+R7f9VcVd6l9/yzw/8AI9v+qWKu9S+/5Z4f+R7f9Vd6l9/yzw/8AI9v+qWKu9S+/5Z4f+R7f9VcVd6l9/yzw/8AI9v+qWKu9S+/5Z4f+R7f9Vd6l9/yzw/8AI9v+qWKu9S+/5Z4f+R7f9VcVd6l9/yzw/8AI9v+qWKu9S+/5Z4f+R7f9Vd6l9/yzw/8AI9v+qWKu9S+/5Z4f+R7f9VcVd6l9/yzw/8AI9v+qWKu9S+/5Z4f+R7f9Vd6l9/yzw/8AI9v+qWKu9S+/5Z4f+R7f9Vd6l9/yzw/8AI9v+qWKu9S+/5Z4f+R7f9VcVd6l9/yzw/8AI9v+qWKu9S+/5Z4f+R7f9Vd6l9/yzw/8AI9v+qWKu9S+/5Z4f+R7f9VcVd6l9/yzw/8AI9v+qWKu9S+/5Z4f+R7f9Vd6l9/yzw/8AI9v+qWKu9S+/5Z4f+R7f9VcVd6l9/yzw/8AI9v+qWKu9S+/5Z4f+R7f9Vd6l9/yzw/8AI9v+qWKu9S+/5Z4f+R7f9VcVd6l9/yzw/8AI9v+qWKu9S+/5Z4f+R7f9Vd6l9/yzw/8AI9v+qWKu9S+/5Z4f+R7f9VcVd6l9/yzw/8AI9v+qWKu9S+/5Z4f+R7f9Vd6l9/yzw/8AI9v+qWKu9S+/5Z4f+R7f9VcVd6l9/yzw/8AI9v+qWKu9S+/5Z4f+R7f9Vd6l9/yzw/8AI9v+qWKu9S+/5Z4f+R7f9VcVd6l9/yzw/8AI9v+qWKu9S+/5Z4f+R7f9Vd6l9/yzw/8AI9v+qWKu9S+/5Z4f+R7f9VcVd6l9/yzw/8AI9v+qWKu9S+/5Z4f+R7f9Vd6l9/yzw/8AI9v+qWKu9S+/5Z4f+R7f9Vd

```
AyPb/AKpYq71L7/lnh/5Ht/1SxV3qX3/LPD/yPb/qlirvUvv+WeH/AJ
Ht/wBUsVd6l9/yzw/8j2/6pYq71L7/AJZ4f+R7f9UsVd6l9/yzw/8AI9v
+qWKu9S+/5Z4f+R7f9UsVd6l9/wAs8P8AyPb/AKpYq71L7/lnh/5Ht
/1SxV3qX3/LPD/yPb/qlirvUvv+WeH/AJHt/wBUsVd6l9/yzw/8j2/6pY
q71L7/AJZ4f+R7f9UsVd6l9/yzw/8AI9v+qWKu9S+/5Z4f+R7f9UsV
d6l9/wAs8P8AyPb/AKpYq71L7/lnh/5Ht/1SxV3qX3/LPD/yPb/qlirvU
vv+WeH/AJHt/wBUsVd6l9/yzw/8j2/6pYq71L7/AJZ4f+R7f9UsVRk
ZcqDIoVu4Viw+8gfqxVfirsVdirsVdirsVdirsVdirVBWtN/HFViQxxs7q
ihnpzYAAtQUFT3oMVQ1zqdnZS20FxdRRS3LFYI5JFV5WUVIRS
QWIHUCuKuh1OzuZrm3iu4pJrXiJ40kVnh5jkvqKDVajcVpUYqgj5k
0hbOLUTqlqLOVgsdybiP0XYkqAsnLiTUEUB67YqnWKuxV2KuxV
2KuxV2KuxV2KuxVApqlnLcz2aXcLXECq8sIkUyRq26s6A1UHsS
N8VatNVsr+2jvba8hmtpPsTRyq8TfFw2dSQfi22PXbFV02o2lvcW9
pLdRJcXAcwwtIoklEYq5RSatxG5oNu+Ko3FXYq7FXYq7FXYq7F
XYq7FXYqlUOu6bcWkt/FqFu9pFzMlwsyNCnp/b5ODxHGm9Tt3x
VGQ3lvcLC8U8cizp6kRVwwkSgPJSD8QoQajbcYqrLKjs6q4LIQG
AIJUkVAI7bGuKr8VdirsVdirsVdirsVQl9f22mQSXV5cR28EYq
8szrHGoJpVmYgDc9ziqncarZWgtmnvIYhdOkUBeVVEsgSjiqrHU/Ez
DoBUnFVeS7giWZ3mRVgBMrMwAjAXkSxJ+EU337b4b4q1Z3lvqE
MdzazxzwygNHLE4dHU91ZSQR8sVROKuxV2KuxV2KuxV2KuxV
2KoK51OzspbaC4uoopblisEckiq8rKKKkIpILEDqBXFXDUbQ3RsBd
RG6EYmMHqL6oiJ48+FeXGu1aUrtiqje61p+mxXe8S9S
WZET1KkcOTEDlUHbriqZ4q7FXYq7FXYq7FXYq7FXYq7FXYq7F
XYq7FXYq7FXYq7FWiAwlIqD1GKrJIY5uHqIrcGDLyAPFh0Ir0O/X
FXTTR20byyusccalndiFVVUVJJOwAHU4ql0mvaZFZLqT6jbLZMF
K3JnQQEOQkSE8TUkAb7nFUQNRtDdGwF1EboRiYweovqiInjz
4V5ca7VpSu2Ktafqlnq0by2N3Dcxo7Rs8MiyKHX7SkqSAR3HUYq
jsVdirsVdirsVdirsVQV/qdnpaJJe3UsjusSNNIsYaR/sqCxFW
PYdTirptRtLe4t7SW6oqGEryLMTQcab16d8VVoJ4rqKOaGErZIpF
V0dGDKysBkKHtvEpjUNQW6bEdzTWCFgJhDzfIgxmGbR6SRXdbHX
wzXMtxHHDCHMsrOqpGEryLMTQcab16d8VVoJ4rqKOaGErZIpF
FrqJbqRDKkBkUStGDQsEryKg96UxV0Go2lI1Pc20F1FJPbFBPE
s8RcclDqVeQ3FaVGKqy3ULGG4lQrKQAb7nFUQNRtDdGwF1Ebo
7FXYq7FXYq7FXYq7FUDa6pZ3r2XKW93SM0CAHWl4ayTwORXM
Tjcq4BPE+xocVatNVsr+2jvba8hmtpPsTRyq8TfFw2dSQfi22PXbF
V0Wp2c1zNZzuuSVNs0MtytcT7YCeUJrfgCAABNxSCwfn0nbjgQVUj
2TUAk0saoZOS8gxjMiq6rPNZ8jHWLrzF5s8ral8dsNQjh0PSrzy3L
PZX9xd6db213MbCd7T6uCYkjqUrTUbCH4Bv+Z8mM1ctI4Hyh4ABJC

QO9KiuKoO01Wy1CW6HtbyGeS8JKkjsMw3TvqmmpB4L+67FaiXvtNi
s8RcclDqVeQ3FaVGKqy3ULGG4lQrKQAb7nFUQNRtDdGwF1ERoRiY
G1HXPTgOsQ6NcXj6XY28wmkmW4treV45lNRaqDyFwyy0EaSO
FXzhc+TdU1jy3oNlpXIi9Gs6dp+p/wCM5DpVzbnVIJtQs57z5yIn1
2TUAk0saoZOS8gxjMiq6rPNZ8jHWLrzF5s8ral8dsNQjh0PSrzy3L
PZX9xd6db213MbCd7T6uCYkjW6laKOP052dZI5ayKvsD8qfKV75
B8l+UvLOpaj+kbzR/sbHR9J07T7i8ow+sTWtukTyAVsJRq3HUYq
cVZ9irsVdirsVdirsVdir88fz9i0nzb5judH0Hy7c28+jM82ota6Dd
q+vG9kiN/YpNPRfYBHqfAEZmSTiq9BfRH1PRRfzIuvLmi
XNto+pat5fk0+1GnTWjTy25PVu7iK1eNJMjFcmAhhxYoyeRaUBuJMacmhd6F
F/Mvy7cXPmbmSnHVOmdy/d65Wl8ahHp80yW1tZyW1cfXFQx26WmY
2twzcSqozSkvwrIZAhVfa+KuxV2KuxV2KuxV2KoHVI7WW
yu0voVmtWhRwCiMCiqvaPJ1hc23m78wLbLmW2nmqbVmtrKzwUCC

mi6FdDzJ/ja81mXVjps8aHQ5recQu966KjJ9TeKz9HmXWUBDEB
GzqqyjWbS10/wAqeboNZtaT3uv682n3Nz5YudeejiMsrESSi0iiYuJE
5KlSokJ4qWJ4lV7Z+TWnpEEE1lc3WlnBU6GbKWHDEgZCt3Xrm
5KlSokJ4qWJ4lV7Z+TWnpEEE1lc3BuZ7aSO0iRoZZZm3keMgzddmBbviir0nFXYq7FXYq7FXYq7FXYq
7FXYq7FXYq7FXYq7FWKeeLrR7DQrtWnjJL1v5cOvh0Xc5SpLFwO1cXlRIkAChK-MlU0j0GUtO4MiVCbNaL
WTXzSCliQBbZEkaRuSgqqqTypTxFXxD5S5ZsITZFRxD5Si0q5l8v+ZNT0G5lr
r5gv7/SBoF9NqpTHAwfJnFMyNvTuNRRzpjPhHEKbK0Aw+yK8/v35Al
/ACrup/L2geT9U8u6rpvmWXXLu4vNR+rzLcWmgXdhcRRA6n6fp
1hsZIbFYIkkaKZFj4usJmxV9Jf848+Qda8v8Zbvqjeb5nOj4q9ecHTLq00jSN
MtrfRDonqx6S14v/EYmQrJ1JcJ5JIQ7DS8xnBhGNXuzdWEXd8c06Czm0O8bw0ZeVSRf


V2KuxV2KuxV2KuxV8/f85FaxoujPmDX2es29wa2+tt3AWDw7CVEC6vPAacnzVnPTk2bCHDAvPa0T+YHGX2Sq
htpLtOEk1x6MMRrR26KOctKNIqmMVQkfsAmoSRwMtvhkV9pZX6WdsqtJgBKOOrUvJhbNnsKEP

QyhCq9F8weX71NHM2o6RcXOk23n+61HSMFK9Hy1dQBRzu1rbx8Or3Eo2k1NIT
M00cdy1vP8ACrfDEXAPHFXrf5F6bLp2hamy2hamy2Mthp91rWWsXel2k0DGhQYZq94ie2TYaGhiQ1ikxbarDO8Uu2OYAtEE/Z7ZxpDH5HjCJsH8cTh/vuSXmzEdpqyDxQ/rqV1Q2ux2zqgpsW9NTVsHGfWY9qVsiIDP










```

```
DW7w2M907ofQcBollYvKiEKypIoZEaqKq9oxV2KuxV2KuxV2Kux
V2KuxV8nfmxqPlufz35X0Y6PNbX8V/Yazf61Bol1K9LU8La1ju7e3
ess7USSrcEtBMkhUyRqyrGfyY8u3FlrfkmFdCuLPWtHstfi82X76fN
bR3VzczxMSbiRFW6a6uVNzGyNIOCs5aPmquqzHQNB1OLyd+U
1s+nXKzWms2ktzE0Dh4Y1jvKvIpFUUchUmg3Hjir6mxV2KuxV2K
uxV2KuxV2KuxV2Kvzx80xaT50v/ADsnlPy7c2EVlp8OkfoyDQbuz/
TNlb6jBd6qzAW8cUqNAklvaIW5yGS54qUmjLKvQX0R9T0X8yLry
5olzbaPqWreX5NPtRp01o08tubFbu4itXjSRYzwVCTGnJoXehWju
qnkuo+W9Q/N3TLSw0ebS5tDa+kuL2LRLqEapqGpQlGh+tR2/pvB
GhaWd3cI8/1fizNFJxVfWOKuxV2KuxV2KuxV2KuxV2KsU88XWj2
Gg6pd6/YfXtOtoTPcWwsmvmkEREgC2yJI0jclBVVUnlSm+KviHyl
FpVzL5f8AMmp6Dcy+X5tV8wX9/pA0C+mh0i+1G2t0sALQWx5FII
50nliSSP63cylWpKGxV7F+W3lrWtJj/J2K/wBOuYTYaTq8c0ciMz
WUUiW/1a3nYFlV0jCxkFj8SEAtSuKrPKNlZ3v5xXGq6Np8i2MGg
anaTOmh3Okp3T31g5jnlmjjW+kujHJLGQP9GSJzut4GZV9VYq7
FXYq7FXYq7FXYq7FXYq7FXYq7FXYq7FXYq7FXYq7FXYq7FX
Yq7FXYq7FXYq7FXYq8v8AzA/N3Qfy6utN0y8jvtQ1XUknls9L0qx
mv76WG34+tN6UCt6cMZdA0shSMM6Jy5uqlVd5M/Nzy/54bUorQ
3dnNpy2jXcOp2U2nzQG79QRq8d0sbBiY2HTfYqSrKSqnth590TU
tf1jyxFeKNT0qO1luIH+A8LlGkRkr9sBVPKn2dq9cVbtfPmi32uQ+X
ra7E95Npz6pGYhzha1ScW5YSLVSeZApWuKsjGpWZFyRdREW
x4z/vF/dGgaj7/CaEHem2KoSbzBpsFtJdm9ieFE9QtE3qkrxLjisfJm
JCkqFBLU2BxVj2nfmV5b1S5ntdQG20a28/y3e9wx6/u3DkosLPBeu2
SGC3HpMahQORpirKYtWsZ/qvp6yTsT6vqkUtqpZ4/HqAAb
mldsVTDFXYq7FWJee/O2lzlzoOpeZNblelzPzTDOZK9OjbTjRX
u53YYqwH8xvz+8pflfqfxTI1ahxwtT/zNPdtkvMiZLn/DcjYKcmNiwP
DSM4PwkjYEk4q9J03zTp+oaRY61IoZ5XzeqLhzrlzDK5Uq5xbsG
XAR43HQqwDA4qm36RtCXH1qAUrL2O4FVn4nHLmxMnOS+CC5wqXN
aNUszMLcXcJmIcip1F50iijhCVFgXdCMMmRfZOaCZRaKLR3fHrQ
60ZyEaqjcUoRirO8VdirsVdir511L/nKHyVo2zWUjAh5Nag1zXWr
HVzpF0+k2d4Y4ZOOFxdxoyRLSq5gc85eedH8ie8P+bMA7qzl5lZ
6XqGr6vdenb2MaSziMepKpI/EQWYCtMVU/Jvn7yz5lvTIGRVU6oJ
epN6q+mnHryatV+vQVSEXLD1kqID0Ol8oVsWdLE3Bb0JD1bza6e
+hUkfUI4JVlltvTi9crJGhBIIPcYq15s/ST5n0P5n0x16wv4ns
LyKGaKYuqikqqyq1T8LxVOzqFtwtobmIXDAkReovo
EAVJC1rQfLFWH6T+ZXP6Ox7Q6TUnVJks4bOc1CCa8V3ijR
60ZyEaqjcUoRirO8VdirsVdir511L/nKHyVo2q6zp98mqwWujaiNK1
HVzpF0+k2d4Y4ZOOFxdxoyRLSaOsknGNeY5OAa4q9c85eedH8ih
6XqGr6vdenb2MaSziMepKpI/EQWYCtMVU/Jvn7yz5lvTIGRVU6oJ
lpF6skUyzOqP+7CQzyW7MHIIK0UivIClMVSVRNhRrIv0tfTAt/P
epN6q+mnHryatV+vQVSEXLD1kqID0l0O+ybfa6e+K
sc0n8wtB1vXNsu2u8Bz3QQbsrmaZRPi05rW/I3VX3nl0A374qz
XFXYq8UvPP+mUimDcWGKOKaYv0/r3iNeB0ZabyV+O1D3aI6+j






ZFurhiqrIwNEAI+ImgXvirfm78wdC8KaXfavqlq8tgt7KGO4mWlIU
yyLEjiNCWKlmABpTFWVz3lvboPrPGeZnDHNPHG8zclWxpmkYAtxJ
oO2KqP6V6VsvWe3FOKqQWmuwBhQtJDJgA2jGHopzORwTZxxwq2W
0qTVIorrnBHGs3KFJ5UlkiRCVC5LuEqfRFxLyE7qt4EClvwjEgKB
pnmCG3ms7k0uPXMUc4kRgqC6Bz8j7MTtWeaUKfiAw3CFBbO24lCf
l5b6hElxazaxPXj3JE4dGoSDRlJUBiozOQjPVsE2DqD8xmtG9YiruuJ
az5asLPU3fR7uWwWQ0oxvvtyPOoTlXHgcAPNE5YyaCvIAvKyKPUU
6k2p2aOkbXcId3FaFZF5hugsxhlSQKxRijBDbZhxwCKBPVsKL4gbt
GXqpp0I7jFUHBrenXXNDDf28zPUxJHcRSFypLFIsENY4QCDRqbVGS
ZFurhiqrIwNEAI+ImgXvirfm78wdC8KaXfavqlq8tgt7KGO4mWlIU
yyLEjiNCWKlmABpTFWVz3lvboPHNPHG8zclWxpmkYAtxJ
oO2KqP6VsvWe3FOKqQWmuwBhQtJDJgA2jGHopzORwTZxxwq2W
0qTVIorrnBHGs3KFJ5UlkiRCVC5LuEqfRFxLyE7qt4EClvwjEgKB
pnmCG3ms7k0uPXMUc4kRgqC6Bz8j7MTtWeaUKfiAw3CFBbO24lCf
l5b6hElxazaxPXjJE4dGoSDRlJUBiozOQjPVsE2DqD8xmtG9YiruuJ
```

swbYqqkjwxVjHnz81/Ln5d6S+r6neGaMXVpYRwWSfWrma8vJBF
BBHFHVmkdjsNtqsSFBOKq3lz80/K/mfQx5ittXhg08Qz3Ekl262pigt
5pIJJZVmKmNA8bDk1BtiqfWvm3Sby4vbaO7FbNLZ5ZGR0gK3Q
YxGOd1EUleJqEdiu3KnJaqpxFqFrNNJbR3MTzRirxLIpdRWlSoN
QK7b4qi8VdirsVdirsVdirsVdirsVdirsVdirsVdirsVdirsVdirsVdir
sVdirsVeRfmR+RXkr827mzu/NOlzXk1pG0ULRalfWYVGbkQVtLiF
W37sCffMvTa7JgBEDV+QP3guHqdBjzkGYJrzI+4h5v/ANCX/lD/A
NS3d/8AhQaz/wBl2ZP8s5+8f6WP6nG/kTT9x/00/wDile2/5w3/ACk
tJop4vLl0HidXQnXtYYBlNRUNfEHcdCKYD2xnIqx/pY/qTHsbADd
H/TS/4pPvzT/KHWvM2u2nmzyjr9rpOsppd1od0mo2M97ZXmm3M
iTFCLW8sp4ZY3XlHNFMCOTBlb4Susdo+XtI/wCcEdZ0i1tHufO+n
eYb633aPzNoVxrGmTl0u4yZba41MzO0C3HG2d7l3jjVkcv6hZVU
bc/84IXEl7pfDzfZT29lpWiWQ1C/0JbzXDNo9hcWMf8Apb3Qj+rTic
m4gaE+pHyhLcXLYq9I/wCcbf8AnFfUfyI1m91S88zWmpRz299DF
bWmlNYJCb25gunoDdTLQPG1FRY1+LZVG2KvKdJ/5wEfRG19o
vMemXq3eo22oQRalpF3dw33oX9xfiPWYZNUMF4OVwxDRxW7
erSY8v7vFUs/L/8A5w583T+XfL8F7r9lokLw6fJqemNpLTTx3WnR
6lbRC3mjvljjheO7VihjkZeFA/xfCqqyf8+8lZbLWtMXzJp9tBqInc3Fr
ofo3ryXWkw2E8d1Ml0PrFu0sPq+nSNiks0bOS/qBVm/5ff84YX3kj
zB5C14mnm1VeKQa5emMef9UB4p5p/wCcbfOf5gfprVvNfmXyq2s3
mnWmjw283lW5OifUYLh7pzNatqzDXDEkzI6Sx3UoGJOCE8mb
cOveM/85R/848+dNa8nflP5R03SLrz5H5cs7uLUry4ubaO51CaO1
ht4oJvrsjGBBburlr1GkuLb0+KvWVpCqzvyz/zg7BbjU4dX1uzS1uNH
1TTIG0rSfqGpSy6heQ38dd5ql4LmQXt1YzQo1rKIoOL+pJxrVVIL
D/nABNJ8X5gt/NcVxOtnH+krm9sHtCW21C3iRbu
a9mlIilgmXlJLT+8+FVmD/84MeWbfT/AC9aabHpNjPo+g6XpsdzD
okKSfpGyvbFWI6/wD8+9NG1rStSQ4/4Kb6UBfpGyvmQvRqK
eKoPyl/z7z1r8q7/XO7r0tMhW6t25yl1aGbHX8fhVo/h94t8ZRK7+/XvZ

```
X10PE5eZJYmEp9N4l5B9iqqX2n/OBEth5lsfMEfmqyuWihlRxfaZe
yvG3+5AIsBttVtUWBlvWEsMiSB6ylWUy1RV9Wf8AOO/5RXH5He
SrLylcajbX31We6kie0sjZxRwyyFo4qPNPLIY1oplmlklkpydicVZ3rX
5daB5hu5L6/s3kncKGYXVxGCFAUfDHKqjYdhnPdoeyuj1mQ5c0
SZGrInkjy25RkA7bSduajTw8PHIAD+jE8/MxKVf8qf8AKf8A1bpf+k
67/wCq2YP+gTs7+ZL/AJW5f+Lcn/RPq/5w/wBJD/iUfpf5Z+XNGuo
b20sZEnhPJGN3cuAaEfZeVlPXuMytF7IaHS5BlxQIlHcE5MkvslM
hp1Hb+pzQMJyBB5+mA+6IfH3mH/nDjWdY1/8AMnUYNf0SK383
3V3ex3M2j3k2p2MstpbwxRpKNSjt2hWW3V3X0A7q0ih0Zg69K6Z
PdA/5w6W61vUPMfnPWNP1bUruDzCIprXSPq50691i8guku7Fri4
umhmtvRAjcMX5UcMvQqqnkn/nGvWfyi8t/mJNp50rVtS1Ty1FpFjo
+iaefLWn3T6fb3awyzn61c0vbpp+EtyHQKixgABOWKvlL8o/+cFP
MOs+WdTtNYtLDy9c3Mc+lzXGraLaXt1LFPBaFtV0yCwuoIdJvomj
MMbD1g3oxXDKXqZFX0Z+Zn/OCGmeetR8w6pbeZZo3u7qwv9N
s76F7mxsrtZop9SZo4p7eR11GW3t5peMsZW4iEqkmoKq3Q/8An
A7QbWTSJ9Yk0nVJNPPlNEE2jtMiW2gvcvJbRG9uruVYZ/XUBWl
fgIlDc6LxVXeXf+cEND0240GbVbjTNUGlXmhSqtxosT1s9Jtr+3Fm
vqSPxib62pVfsoI6cDUcVWLaX/zgBPpeoeV74+cobp9K0HTdHkm
urG9a5RtPsbmxQ2kkWpxJHC6XDcopopxvJv8AvPgVZXpf/ODtl5
Z1fyprGiXWhQvoF5pt1Fa3XlxJ7MtBoyaVcyLFHcwlJ5WjinWQNV
XiQOH4hlVZP+Zv/OJM35kfmDeebm8wWmnW12NNkM9rpRXX7
WXT7a6tkW01P6zSGGQXJMq+gSwBStHJCrGfK3/OEUWnBE1n
UtEntlu/KzvpumeW10/S7qDy9JcSLLc2kl3crJe3Hr0knJpwjiQRnhX
FWON/zgheWkuhrZeY9Flgs4tLilbUPLr3FzDHpa3SwW9lNFfwmG
zZbiklvT9likiep8Cr6s/5x3/KK4/I7yVZeUrjUba++qz3UkT2lkbOKOG
WQtHFR5p5ZDGtFMs0skslOTsTir1HX/K+neZlhTUITIISxSkjJTlSv
2SK9B1yyGQx5MJ4xLmxn/lVHlv/AJY3/wCR8n/NWWfmZNf5eLv+
VUeW/wDljf8A5Hyf81Y/mZNf5eLv+wCcgP8AnHi5/NpPIn6IvdNt/w
DC15dXK2ur2d1e2lylxZS2fB1try0qnqc1PqU5KKimUSNmy3AUK
eM+Zf+cKde82xarp195XXbKMpzCSBHlcpzYJZt5l/5w5sL7zbaaxoF1o+iaTHeaFei3t9
NurWrGKMpzCSBHlcpzYJZt5l/5w5sL7zbaaxoF1o+iaTHeaFei3t9
ARdS046Pc/WvQ0i9iuIks4Lty31lPq8nP1bg1rOeKqv+b3/OK17+Y
vmnXfMFnqXl4DWLexjeTW/K6axf2D2MUs9zJdRpBDKJG9R
WhkILzFCDLVFXifm/wD5966ej5u8n/nL/Ls/nHRwnlq0n0+W4k8ty3
D3VjJeSXX1ZY7nU5YY0KmNA5jeaPg3pSqrKFX3T+Uv5YXv5j5T
6frOl2DQLZ3us6nqlvb21stTaDaR30vq+gkaEqApJJICgk8RirO9Z0
Cx8wRJDfxNIiNzULU2jAY9REyANipSh
vVc4Sj3s8eQw3DHP+VaeXf+WKT/AKS7n/qrnP8A/Ju+y/8A/AU5f8rc
3/AFUbfzc+/wCwfqd/yrTy0/9vcf+Td9l/6nL/8A/6nL/bm/6qL+bn
3/YP1P+chPyTm/OTyfWNNNvrWxax1Tr9SiLptwk
/oTJDcW8rJIF4txlVqE752GnaCMkeLPeMrNVs/cHbX0ZCbrWThwYlJs
/M13cWhbzXotlYyNp099ZWGhXSL9Y06HUeH6q82pymKJo7tDI
sgmYyRsyuqycUuQl2h/84F6fWvfLzaJqOjafa2+FJryeDy4kerrde
Xlhq2nX8d0gtUvjEPrKtDMzK8w5n1fhVSXS/+cGdXsptYvZdQ8ly3
F5rF5qotpvJsk+yzC7t5t5LRY7my/Saixs4PTS0aMx8P9MiyyXMkgV
Zpbf8AOD1hbjTGbzbzLJNe2Ft5esotZtkVOsLb6uKCKNb
bbZKUKvWuKq/5Z/8AOG355c+b/IuK/fsa641gEuLLT7uCKNb
KOCJXeC51K6UyOkKhjEYUoFHA8alVLrH/nBTTRbsS88v3r3Zutb9H
32m6hdr+hoh9eubNb9H
3ZdeZJboT+ctNNvNYarZZZBdr6yxTrDLSRWNE4
RtFs+KvUfM//AH9hqXmEhUe1XWf9LLrH9r9LeWNUuFEpn
kSNOOooQ0ayVgb1v3Y9ROJEnwqaqXtVt9bTU
LzTP0lHcahLYqmoahBd2vaHv3WhxLN6Ux3Ux
V2KuxV2KuxV2KuxV2KuxV2KuxV2KuxV2KuxV2KuxV2KuxV2Ku
xV2KuxV2KuxV2KuxV2KuxV2KuxV2KuxV2KuxV2KuxV2KuxV2K
uxV2KuxV2KuxV2KuxV2KuxV2KuxV2KuxV2KuxV2KuxV2KuxV2
KuxV2KuxV2KuxV2KuxV2KuxV2KuxV2KuxV2KuxV2KuxV2KuxV
2KuxV2KuxV2KuxV2KuxV2KuxV2KuxV2KuxV2KuxV2KuxV2Kux
V2KuxV2KuxV2KuxV2KuxV2KuxV2KuxV2KuxV2KuxV2KuxV2Ku
xV2KuxV2KuxV2KuxV2KuxV2KuxV2KuxV2KuxV2KuxV2KuxV2K
uxV2KuxV2KuxV2KuxV2KuxV2KuxV2KuxV2KuxV2KuxV2KuxV2
KuxV2KuxV2KuxV2KuxV2KuxV57+Yupz6XZW0lu7IzTcSVkdNuL
HqjKcuwwEju1ZZmI2eQf4u1L/lol/6Sbj/AKq5k/l4uP48nf4u1L/lol/6S
bj/AKq4/l4r48nf4u1L/lol/wCkm4/6q4/l4r48nf4u1L/lol/6Sbj/AKq4/l4r
48nf4u1L/lol/wCkm4/6q4/l4r48nf4u1L/lol/6Sbj/AKq4/l4r48nf4u1L/l
ol/wCkm4/6q4/l4r48nf4u1L/lol/6Sbj/AKq4/l4r48nf4u1L/lol/wCkm4/
6q4/l4r48nf4u1L/lol/6Sbj/AKq4/l4r48nf4u1L/lol/wCkm4/6q4/l4r48nf
4u1L/lol/6Sbj/AKq4/l4r48nf4u1L/lol/wCkm4/6q4/l4r48nf4u1L/lol/6S
bj/AKq4/l4r48nf4u1L/lol/wCkm4/6q4/l4r48nf4u1L/lol/6Sbj/AKq4/l4r
48nf4u1L/lol/wCkm4/6q4/l4r48nf4u1L/lol/6Sbj/AKq4/l4r48nf4u1L/l
ol/wCkm4/6q4/l4r48nf4u1L/lol/6Sbj/AKq4/l4r48nf4u1L/lol/wCkm4/
6q4/l4r48nf4u1L/lol/6Sbj/AKq4/l4r48nf4u1L/lol/wCkm4/6q4/l4r48nf
4u1L/lol/6Sbj/AKq4/l4r48nf4u1L/lol/wCkm4/6q4/l4r48nf4u1L/lol/6S
```

```
4u1L/lol/6Sbj/AKq4/l4r48nf4u1L/lol/wCkm4/6q4/l4r48nf4u1L/lol/6S
bj/AKq4/l4r48nf4u1L/lol/wCkm4/6q4/l4r48nf4u1L/lol/6Sbj/AKq4/l4r
48nf4u1L/lol/wCkm4/6q4/l4r48nf4u1L/lol/6Sbj/AKq4/l4r48nf4u1L/l
ol/wCkm4/6q4/l4r48nf4u1L/lol/6Sbj/AKq4/l4r48nf4u1L/lol/wCkm4/
6q4/l4r48nf4u1L/lol/6Sbj/AKq4/l4r48nf4u1L/lol/wCkm4/6q4/l4r48nf
4u1L/lol/6Sbj/AKq4/l4r48nf4u1L/lol/wCkm4/6q4/l4r48nf4u1L/lol/6S
bj/AKq4/l4r48nf4u1L/lol/wCkm4/6q4/l4r48nf4u1L/lol/6Sbj/AKq4/l4r
48nf4u1L/lol/wCkm4/6q4/l4r48nf4u1L/lol/6Sbj/AKq4/l4r48nf4u1L/l
ol/wCkm4/6q4/l4r48nf4u1L/lol/6Sbj/AKq4/l4r48nf4u1L/lol/wCkm4/
6q4/l4r48nf4u1L/lol/6Sbj/AKq4/l4r48nf4u1L/lol/wCkm4/6q4/l4r48nf
4u1L/lol/6Sbj/AKq4/l4r48nf4u1L/lol/wCkm4/6q4/l4r48nf4u1L/lol/6S
bj/AKq4/l4r48nf4u1L/lol/wCkm4/6q4/l4r48nf4u1L/lol/6Sbj/AKq4/l4r
48k+8r+Zb671WxhkmkKPIAQZ52BFD2aQg/SMhkwgC2cMxJp9B
5huU7FXYq7FXYq7FXYq7FXYq+Xv8Xal/wAtEv8A0k3H/VXM/wD
LxcLx5O/xdqX/AC0S/wDSTcf9Vcfy8V8eTv8AF2pf8tEv/STcf9Vcfy
8V8eTv8Xal/wAtEv8A0k3H/VXH8vFfHk7/ABdqX/LRL/0k3H/VXH8
vFfHk7/F2pf8ALRL/ANJNx/1Vx/LxXx5O/wAXal/y0S/9JNx/1Vx/LxX
x5O/xdqX/AC0S/wDSTcf9Vcfy8V8eTv8AF2pf8tEv/STcf9Vcfy8V8e
Tv8Xal/wAtEv8A0k3H/VXH8vFfHk7/ABdqX/LRL/0k3H/VXH8vFfH
k7/F2pf8ALRL/ANJNx/1Vx/LxXx5O/wAXal/y0S/9JNx/1Vx/LxXx5O/
xdqX/AC0S/wDSTcf9Vcfy8V8eTv8AF2pf8tEv/STcf9Vcfy8V8eTv8
Xal/wAtEv8A0k3H/VXH8vFfHk7/ABdqX/LRL/0k3H/VXH8vFfHk7/F
2pf8ALRL/ANJNx/1Vx/LxXx5O/wAXal/y0S/9JNx/1Vx/LxXx5O/xdq
X/AC0S/wDSTcf9Vcfy8V8eTv8AF2pf8tEv/STcf9Vcfy8V8eTv8Xal/
wAtEv8A0k3H/VXH8vFfHk7/ABdqX/LRL/0k3H/VXH8vFfHk7/F2pf
8ALRL/ANJNx/1Vx/LxXx5O/wAXal/y0S/9JNx/1Vx/LxXx5O/xdqX/A
C0S/wDSTcf9Vcfy8V8eTv8AF2pf8tEv/STcf9Vcfy8V8eTv8Xal/wAt
Ev8A0k3H/VXH8vFfHk7/ABdqX/LRL/0k3H/VXH8vFfHk7/F2pf8AL
RL/ANJNx/1Vx/LxXx5O/wAXal/y0S/9JNx/1Vx/LxXx5O/xdqX/AC0
S/wDSTcf9Vcfy8V8eTv8AF2pf8tEv/STcf9Vcfy8V8eTv8Xal/wAtEv
8A0k3H/VXH8vFfHk7/ABdqX/LRL/0k3H/VXH8vFfHk7/F2pf8ALRL/
ANJNx/1Vx/LxXx5O/wAXal/y0S/9JNx/1Vx/LxXx5O/xdqX/AC0S/w
DSTcf9Vcfy8V8eTv8AF2pf8tEv/STcf9Vcfy8V8eTv8Xal/wAtEv8A0
k3H/VXH8vFfHk7/ABdqX/LRL/0k3H/VXH8vFfHk7/F2pf8ALRL/AN
JNx/1Vx/LxXx5O/wAXal/y0S/9JNx/1Vx/LxXx5O/xdqX/AC0S/wDS
Tcf9Vcfy8V8eTv8AF2pf8tEv/STcf9Vcfy8V8eTv8Xal/wAtEv8A0k3
H/VXH8vFfHk7/ABdqX/LRL/0k3H/VXH8vFfHk7/F2pf8ALRL/ANJN
x/1Vx/LxXx5O/wAXal/y0S/9JNx/1Vx/LxXx5O/xdqX/AC0S/wDSTcf
9Vcfy8V8eTv8AF2pf8tEv/STcf9Vcfy8V8eTv8Xal/wAtEv8A0k3H/V
XH8vFfHk7/ABdqX/LRL/0k3H/VXH8vFfHk7/F2pf8ALRL/ANJNx/1
Vx/LxXx5O/wAXal/y0S/9JNx/1Vx/LxXx5O/xdqX/AC0S/wDSTcf9V
cfy8V8eTv8AF2pf8tEv/STcf9Vcfy8V8eTv8Xal/wAtEv8A0k3H/VXH
8vFfHk7/ABdqX/LRL/0k3H/VXH8vFfHk7/F2pf8ALRL/ANJNx/1Vx/
LxXx5O/wAXal/y0S/9JNx/1Vx/LxXx5O/xdqX/AC0S/wDSTcf9Vcfy8
V8eTv8AF2pf8tEv/STcf9Vcfy8V8eTv8Xal/wAtEv8A0k3H/VXH8vFf
Hk7/ABdqX/LRL/0k3H/VXH8vFfHk9+8o3Ul7pFlPKxZ3ViSWZjs7D
qxJP0nMPJGjQcrHKxbI8gzdirsVdirsVdirsVdiry781v8Ajn2f/Gf/AI0b
MnTc3H1HJ8Ufnfr2taJ5dgTy4b0anf6lptnCdNWxe9Eb3CSXPoLq
ZFr6ht0lCmb4FJ5mvGhypnbZxoh4z5N/O/zjo+sWHlDXvXK2p6ncrf
RW95qDWs0lxbQX85NoLltI06bS/Wht3ikuz9atokRuUXq7jICZ5Mz
Ac2K69+dP5i+cU8tT6T6bpH+HNO1e0a8tWsdYtJdVufrNza2dhzS/
BEuraKKaScOQC0gg5SlkeL6vMDMn8sIGfj9cMP+HPO0yi0exDw4IZ
kYiCPT89fNeITS/4l8hwHqlxHrwuxapqkkMUKxqlkhmmiaX
lcKOESRjlFPOx4B4z1C8I6Kcv59eahNaRp5AhB1aK0m0iGXXAIz
JHd3IijN4i2TxWxMQebjNHNcGiFDR9g8Z7l4Amvl787de8amvl+U7
OJtIe8XzDNPrMgtrIWl/d2Ti0aOwklu5GW0kmVXith6bRhnQRR2Kq
MlBiAnP5M/nJhXcnfr2taJ5dgTy4b0anf6lptnCdNWxe9Eb3CSXPoLq
ZFr6ht0lCmb4FJ5mvGhypnbZxoh4z5N/O/zjo+sWHlDXvXK2p6ncrf
RW95qDWs0lxbQX85NoLltI06bS/Wht3ikuz9atokRuUXq7jICZ5Mz
Ac2K69+dP5i+cU8tT6T6bpH+HNO1e0a8tWsdYtJdVufrNza2dhzS/w
BEuraKKaScOQC0gg5SlkeL6vMDMn8fsSIgfj9r0HWv+cifMXwX
VPI0E1xpFprtQE1xpjhsmThsRjfbQVaziFq/TCvfmJjVqUiowdzm6
kYiCPT89fNelTS/4l8hwHqlxHrwuxapqkkMUKxqlkhmmiaX
lcKOESRjlFPOx4B4z1C8I6Kcv59eahNaRp5AhB1aK0m0iGXXAIz
JHd3IijN4i2TxWxMQebjHNcGiFDR9g8Z7l4Amvl787de8ytNHa+U7
OJtIe8XzDNPrMgtrIWl/d2Ti0aOwklu5GW0kmVXith6bRhnQR2KqR
MlBiAnP5M/nJffmu+om78oB6hokEUNpdWk13ClxFcmX4Cb2ws
19eMIpkWFriGJ3+KjCdrKNSRPMo0Kj4J9XtQuKCX7mjBNdAMjTwkt
80+uNDLdxGKS5+tXSR2Ey21mUIWDQlWTdVz9M9P4MFLjQWoUUvMSDwx
Ac2K69+dP5i+cU8tT6T6bpH+HNO1e0a8tWsdYtJdVufrNza2dhzS/w
BEuraKKaScOQC0gg5SlkeL6vMDMn8fsSIgfj9r0HWv+cifMOkwX
VPI0E1xpFprt9rxGtMtpZQaRIoJgm+omS5adCxiUwfEpV+ADOsj
kYiCPT89fNelTS/4l8hwHqlxHrwuxapqkkMUKxqlkhmmiaX
lcKOESRjlFPOx4B4z1C8I6Kcv59eahNaRp5AhB1aK0m0iGXXAIz
JHd3IijN4i2TxWxMQebjHNcGiFDR9g8Z7l4Amvl787de8ytNHa+U7
OJtIe8XzDNPrMgtrIWl/d2Ti0aOwklu5GW0kmVXith6bRhnR2KqR
MlBiAnP5M/nJffmu+om78o6hokEUNpdWk13a6hClxFcmX4Cb2ws
19eMIpkWFriGJ3+KjCdrKNJXafnH5l1q10rUNI8I8oWU1p5hlWPy
80+uNDLdxGKS5+tXSR2Ey21mUIWDQlWTdVz9M9P4MFLjQWoUUyMhPY
+ci/MV4iXmm/l+t1Ymm4tXCRlfl8MwNTZ8Cly9JB0tUVm6Cq8TYGV5
kMbRuXFGXgw8Q9yeAKd7+f/m6K9mrbbZYVYSaNp2sX+vwtq0y
QolldJBF+j757iFlzwDG6b1uNo3Xk7oVxKCCzW2QsM6Tw+zIrNTVqIWNH
jufLa3Gs2Q1CbUjBcy3GkWN/d3PpWiWsw9NXsJoS0k0T+oKrGy
8SyZqIla5/Ojzjpokub7yja2U5OmQT217rjLp2m/WY7u49S7E7u4
IZCqwxyEiS2V2RVkTd5njK8RerT/APOQQjZj3D1t3LcvWZGHrmNhkT
4tWrNe39pdxLRtG1qFihmdhDL6jua4oua4maiD1Hyz5/vLvS9e
vPMOj/UbUZnHRbuS6Y6Q0Ho2kLNzjaMhPDYvL/xoM4MLuaq+7TjvJM
hLvYkI7yp+ZekcruSysSSsTtGnhmjfnv5i0eSyHmPQXsHWsNY1XUXUI9Mv49Q
QTfUf03HZRSXFstsFiSK3uom5iaTkEb1TE7KGgJ9/43ZGI6M/8z/

mHC/G9EYmW1oEd6edeZP+cjWNubhB7/cvaOpVWt3FYdJBnZ6oMFsZ

m3faf5Ig80aZpCzXOqX1nZaNA5lkhuBqN8lpYz3EiRAwRTLIkjEg+
HS21DUreNLZLeVPq9zY6VOzvOlwnpCaG2jDrIk0sJX4gclEiCb6
x+e2q2l1cXc/luWzq2hnlC2pLRBBAsPehD6AaOjNvzTcOTG1R6rtllGlqCBhhcw
KJjQfCCWTNRBMbf86fNE+pyeVP8P96BUVqvmkepcC0/TbTJgwDY1Va
3uJr76jzV0e6jjaJLaRuR5KWi5SKeM8uqOEc070Pzzrd1+X3pVZn
j/T3mWKxFsHQNHDPqS+uCUWCwF1tYSzlaRtIsRBKs1cQdll3fPkf5
```

```
j/T3mWKxFsHQNHDPqS+uCUCwF1tYSzlaRtIsRBKs1cQdlI3fPkf5
r+evImu3nlnzVrGos06Lzv5NPsdRltI1muG+tWVtoVtJL6cttEaG9h
X05Q0rL6MbRPDiI2LPhB3D6w8keZJ9X1XzRZPffXre3msbmxmC
xgC0vLOKRUDRqoekiyMG68XUb0qbQWsh6ThYuxV2KuxV2Kux
V2KuxV2KuxV2KuxV2KuxV2KuxV2KuxV2KuxV2KuxV2KuxV2Ku
xV2KuxV2KuxV2KuxV2KuxV2KuxV2KuxV2KuxVk3k7/jtad/xlH6jle
X6S2YvqD6izXOe7FXYq7FXYq7FXYq7FXYq+N82rrHwvqf5u+fvL
Oqah5kNhreoaGNc1TSY7KW3057GdYrmawtvqK6Zb3GrmQTxep
M0sLr6IlMSSN6QariI3beEcmVav/zkX5sfQL7UNL/L14rux0PV9Xv
11K6urFLQWUlxFAEiudOjuZvrZgaSAPBAWjB9T0mFMJma5LwB
LPL/AOcfm/yHpGrXvmayl16NBryWtx+k7SSabUtEgla4tIYbPRrBUt
mmt5ooppecxkADRhXTAJEc/wAfYpiDyZVL+ePnu2uJYZvyztz9W
n02yuVj8xxtKl9qQV4bdFayRHaKOWB7hjIqIHf0WuPTHM8Z7kcA
73aj/wA5A+YE0nV7jTPJVte6joUF9Nq8La2YrKJrW8u7JILa5FjJLP
NPJaSFFa2hCjiZWj5pyeMrwK0//OQesWUkktz5LU2d3canZaM1v
qolur+5tdVh0q3MkLWqJbwXMk8beqZnMQJ9ROI5l414G9a/PrzJ5
a1vTfLt95De61BhaTal+h5NV1S2tbe7uHhi9O4h0URtKFjeR0uDa
RqoHGZ6nimZG1fj5KIdXqfm7zprVhrFl5f8s6Db6rfy273ty17qR0+1
tbYP6aM8kdtdyM8jcgirCR8DF3TasiegYgd7yW4/5yG1sWcN3a+S
Y7ptYisLvy5CmsKJNQs7zULezElyWtRHaP6VwlwqB5wyclLo6sB
HjZcCU6//AM5IeZPLWjarq2p+RUhjtU1y2iey1J9TM+paWZUIihS1
gdrQvHwaaRoXRwwaFYx62JyEJEAWY2/5xeaEvH8r3Xk60fzZ6yr
Ha22sl9La1+rpO93JeSWaTRxoWEbILSSQSNHxV429RTxHl1Y8I
5sc0n89vMnm6Kxe28ppZWUsnl2K51GHWEcpNrE8FI7RJdPYT+
nBKszl1hrC68KOfhAmSngpFaV+fPmjWbSJLbybpv6XlF7O2mS+
YZYpLG30+OF7pdQZ9LBguUa5t0WKNJ439VZBP6NJWRMqYB
OvKf55al5t1bRRD5VWHQNXv20221CTUaXZnXS5dTLNZfVqLG
PReFiZ+YfiQjKWKkTtBjTPNe/N3Q/Ld/cabd2HmCSaAqHaz8p67f
W55KGHC4tNPlhfY78Hahqp+IEAmVf2FAixb8z/AD/5n8t6vokflnSI
dSg/RWs6pqEF1eLp6iK0NoIg0j287q7etJwXgoLLSR0UFgJSI5JiB
1TL8v8A84IvzCu7e0s9NMT+lfXN4rz/AB2dul00FiZF9MH1LxFaRU
2EYjlXmxVS5jK0GNPObn/nI2/0KbVdU1jy2F8tDUtY07TrqCaYapJ
NpNhPdypLp81un961ncCJkmLH92GhX4nyPiMuBvR/+cgPNevw6
fa2f5bTpq99qTWcUF9PqOmWi2qWjXL3Tz6jpFvPSNgInVLRxzI9
N5OmIme5TAd6np//ADkVNaaXaa7caQZ/L0MenHVNTmv0N5bz6
papqEUcVpBZIsyRQXFuZHLQlVeoWUo7Y8a8DOvI3nXzf5o82T
WmtaLFodlbaPHerZJfJe3Dm/uWS3e7paosEiLazBY4Z5kPN+bEql
CCSUEAB5J+aXnj8xn02Xzb5YvLi30dZNUhggtI9LYiS0mS2spbr6
+rSS213KJjIlpW7KG0jt4xMZucZE8wyiByLIvK/wCdEvmuDT9at9X
mQy6xpCXGkNp5hSPTtVMlja8Jp7dWuEeUiY3MEjwM8TRwyvEr
eoRO0GNPq7LGt2KuxV2KuxV2KuxV2KuxV2KuxV2KuxV2KuxV2
KuxV2KuxV2KuxV2KuxV2KuxV2KuxV2KuxV2KuxV2KuxV2KuxV
2KuxV2KuxV2KuxV9OeRv8Ajhaf/qv/AMTbNfm+oufi+kMsypsdirsV
dirsVdirsVdiry781v8Ajn2f/Gf/AI0bMnTc3H1HJ846loVlq9xpV1dxF5
dLuWvLQiR0Ec7W81qWIRgHHpTyDi4ZakNTmqsMynFtjWpflroO
qa4nmOSO8g1ERxRSSWeqX9lFcJDz9MXMFrcRQ3HD1GC+sj0
BoNsHDvaeJi13+UGnarqF5bX1uh0FNG0XTdPt4Lm4hubeSwuri4
Z1miZJIylLQxSJKJA8bHYhSRwp4k/sfyl8p6bp1zpNvpIW0ubT6jO
huJ2aWAzTXDB3aQuzySzyPJW9SVmrIzbUPCEcRTa88haDqD3
sl1p6zG9vYNRuBJJIyyXNvBFbxsVLceKxxIPTp6ZILFSzMxeFFsS
8rfkV5L8m3iahpmm3P1mM2hjkutV1C+MYs4rmG3RPrdzKEjjS6lC
xrRByU8apGVAgAkzJR5/J7ysNqWitWitLq3uoS3JrbV+3S4DXEt0
Vu4obhI7pPVmlYJOsij1HAHFiC8IXiKb+S/y80pgQXGqX17BAsfLgltFd3EqW6ANThCsjaK
W3+qaikDXBuo4Ytf1aKK1lIlVjaRx3irah1mkV1gEaujsjAoaYOAJ4y
y6x/LXy1pkKW1ppUcEMdxYXSRvIqJLp8
VHIqWJJPCEcRee3X5C6Hq3mW/81H+rQm3sl1K+WOS8+
n1C+1C+a7t1lWG4ikknhZWFURUROIMeAWnj2Ty4/IfydanaB
tLpU7z3f171AVq/8AVVOoCl20vr9AyT5XMU+Z6CkgjyYZGKK
ZTfzT+U3+lrzkLxdBUmCl20v0HLO6rBHbFLiO1uYbkmiMUaq
YpA0Z+KqVdyxMQU7R9ez0f619Uh9P61cNn61cSSfIUTNMnw9
xM3OaSnJviPpG2FAO541x541uuOa7kxGHQsUCYkMn8RhExMKt
PfzK8hDz7pOn0Erz6OsGCxNxLUnNbN9Bvlidqg8QwmqkaW9h8x

8 ...
```

```
+NZEdXVt1YYOEck2xXXfymszoeo6boxl+s31vYWE9zqWo3t9K9l
b3ktwUea6kuJXZVubjhyJJ5KjMI1XgDFIkjh+S3k4ajqWqHSXa41A
ytNzvbt4UaeVJpjBC0xitzNIivMYUjMrCsnI1x4AvEWTt5I0Rrm5vD
ZVmuNRh1aVvVlo17BaxWccvHnT4YYY14gcKry486thpFsI1P8AI
PyNq9zFdXGkzc0l9Z1i1K/giuJPrkuoBrmKG4SO5K3M0sq+ssnBn
bjSuDgCeMp3qX5SeU9WsrbTrrSudvbW1xaQqLm4Vo4ri4t7tyjrK
HD+vbQyJIG9SN0BjZd6nhC8RQUX5M+WYLnS71Dqwu9OVY47
r/EWrm5miSd7lYrqY3vqXcSyO5WO4aVFDMiqEJXBwBeIp35m/L
nQ/Nuoadqt/HdR31grxwXNjqV7p03pSOkjRSPYzwmWItGrGOQul
RXj1wmNqJUknl78lPJvlaX19O0l0kE8E8Zlvbuf0TbmQwxQieZxFB
GZHKQR8YFLVWMYBABTIlLfPn5PaZ5k0KXSdOtlt5JZ7kmQ3dz
Fwi1W/ju9TdGjYsJZR6hQihV24q0asSGULSJKk35CeSp9PTTTp9
2qLcT3TXMesalHfzTXEYimae+S6W6mEkaqjrJKysqIrAhFo8ARxlk
OmflZ5Y0Wwj0yx0029rHLaTokdzcKUls7OGwgZX9XkDHBBGgoe
q8z8dWJ4QpkWJz/APOO/kS7h9K50++uWaWSSS4uNc1We7nEs
aRPDPcy3bTzW7pGitbyO0DBRWM0wcATxl6FYeSNE0w2ZtbARf
U7u7v4AsklEubwSiZwC1DUTSAA/CitxQKAADTG2V4UPN/Of5Se
V/zBvIL3XrKe5eKH6uYl1C8gtp4PUEvpXNtBPHDcJyAPGZJF9sBi
CyEiFbyF5L/wxJ5h1K6ht11LXtRlvrxrbkY+KIltaoCyqfgt4ow3wgGU
yOB8ZqxFKTbDPJ35F6Jpqard6/a/pLUNVm103Invbu7s47fV7yee
WG2t7h/RgVo5Fjk9KKMycfjL7kxEO9JmzTy5+WGg+VvSNmL+Vo
UuY4nvtY1HUHiS5WJZFia9uZmRSIUoFICUPDjzflIRpBlaVwfkn5L
t9RttUXRazW8EVvHE91cyWnGG2+po7Wjym3eZYP3QmaMy+n8
HPjtg4AvEU48j/ln5f/LpbhdDtriP147eFmudQvL51gtufoQRteTTNH
DF6j+nEhWNObFVHI1IiAplaB8pfl/FpOn6fZanHHP+ib+/uNO9OW
X01ilnle3MkZ4o0scUgWrBwHBkQqTsBFSWMaJ+Sek+WtdtLjSb
RbXS7b0rgo97eXc0k8AnjtbdEuXeO2srRZ5XigiPp+q6lEhER9UC
FJMre5ZNg7FXYq7FXYq7FXYq7FXYq7FXYq7FXYq7FXYq7FXY
q7FXYq7FXYq7FXYq7FXYq7FXYq7FXYq7FXYq7FXYq7FXYq7F
XYq7FXYq7FXYq+nPI3/HC0//AFX/AOJtmvzfUXPxfSGWZU2OxV
2KuxV2KuxV2KuxV5d+a3/HPs/+M/8Axo2ZOm5uPqOTwjMxxHYq
7FXYq7FXYq7FXYq7FXYq7FXYq7FXYq7FXYq7FXYq7FXYq7FX
Yq7FXYq7FXYq7FXYq7FXYq7FXYq7FXYq7FXYq7FXYq7FXYq7
FXYq7FXYq7FXYq7FXYq7FXYq7FXYq7FXYq7FXYq7FXYq7FX
Yq7FXYq7FXYqybyd/x2tO/wCMo/Ucry/SWfz9QfUWa5z3Yq7FX
Yq7FXYq7FXYq7FXxvm1dY7FXYq7FXYq7FXYq7FXYq7FXYq7F
XYq7FXYq7FXYq7FXYq7FXYq7FXYq7FXYq7FXYq7FXYq7FXYq
7FXYq7FXYq7FXYq7FXYq7FXYq7FXYq7FXYq7FXYq7FXYq7FX
Yq7FXYq7FXYq7FXYq7FXYq7FXYq7FXYq7FXYq+nPI3/ABwtP/1
X/wCJtmvzfUXPxfSGWZU2OxV2KuxV2KuxV2KuxV5d+a3/ABz7P
/jP/wAaNmTpubj6jk8jk8IzMcR2KuxV2KuxV2KuxV2KuxVRnn
W3Xk1aVpthAtSaXxSCVVdehxVfgV2KuxV2KuxV2KuxVCtdosoh
NeRp223w0i0VgS7FXYq7FXYq7FXYq0x4gk9t8VULe6S55FK7Ur
X3wkUgG0RgS7FXYq7FXYq7FXYqoXFwtsAz1oTTbCBaCaVUcS
KrDowBH04pXYFdirsVdirsVdirsVQpu0Evo78vlt0rhpForAl2KuxV2
KuxV2KuxVazBFLHoAT92FVG3uUuQSldvHEikA2iMCXYq7FXYq
7FXYq7FXYqybyd/x2tO/4yj9RyvL9JbX1B9RZrnPdirsVdirsVdirs
VdirsVfG+bV1jsVdirsVdirsVdirsVdirsVQsN2k7Mi1qvWowkIB
RWBLsVdirsVdirsVdiqjPOtuvvNq06bYQFJXRSiZA69D44kCqYFd
irsVdirsVdirsVQsl2kUixGvJuleGvY3Ts0w0i0VgS7FXYq7FXYq7
FULb3aXXAXIJXalajCRSCbRKBLsVdirsVdirsVdiqFgu0ncxrWq9ajC
RSCxSAbRWBLsVdirsVdirsVdiqjPOtuvqNq69Diq/ArsVdirsVdir
sVdirsVdiqFe7SOURGvJulOmGkWisCXYq7FXYq7FXYq7FXYqho
bdbe9KqBzUNHJB04pXYFdirsVdirsVdirsVQstwP09y8eRv+a3/H
PssVdirsVdirsVdiy781v+OfZ/8AGf8A40bMnTc3H1HJ4RmY4jsVd
irsVdirsVdiqW6r/cj/WH8clFjJ8xyJEWX9xH8sBSEaQ+dPzl8y+b
tO1/wAt2Hld7wQiw1bUb/6pHYSA2hRB9bm3SR5ZzalssjhEkzIoG1/
6pHYSIDaS2Kwi6F2rzGB0kuBwtDT4HYcbqTRvkmoDxQKFUySrXrGl
IFZVDsITJvZnEDq8sb/AJy/OjjBJGmHIhHFRqvzkUCWqNFXVHMSe4
uY7PT7pHcW9oSl1a9MczFljR4JEWVm+zHxvZ/OvnW4fM3
kTT9P8xMxW0d1qUKE80aK8TmGAOekVRlqRgoNamrxBKUn/S/t1W











```

```
Q8SAXiVY3arIqqQBdjacj0i2/uYv8AUX9WJSFbArsVdirsVaZggLM
QABUk7AAYq+Dtc/OzUrvS9av/ACn5/TUbF7/U4tMul/RVzdXF3Z2
DPDpluIoEi5Xd08foLJG88kEcjo5WeKWOkz7i3CHe9qtvO3me582
x6cskbWL+b57Gixx/8cm38rC4loxAb4dVIXl9v9n+7ydm/j+hhQr4fp
e2t/vf9I/4jl3Rp6p3kGbsVdirsVdirx788vPFh5C8rXN9d+Z/8PzyyJb2
NwJ7GFpbt6+nCH1GKaBVNCZGZKRxq8hKqjERmaDKAsvALT8
3fNc049HXfr1ydS/ROo2ltbW31fSmPmbT9Etp6ei06yXNtJPdBJnd
XUM0fpoqsYcR/HvZ8I/Hueq/k7531rzlqPmk3+pC9tIoYJAkccCxad
dyXeopJp3KJeZmt7eK2NwJWZxI/MBFkEaTxmyxmKD3TSPsSfM
ZbJqim+QZOxV2KuxV2KvjDzP+c8Q823+nab+ZMUGjJqMOmarc
mTSnfR7gWl9dstvW2PEM9qluWuhOryyPFFSaJlyoz35tojtyYlZ/m/
5/u7G9uX1C4F1aaSs+q6bFbabHeaSIJNHV2Zbniq393FLqE1skz/
V2CxqIm9NjKOIp4Q+yvy8k1qby3o0vmESDU5LdHuFnWFZ1ZviV
ZhbgQ+sqkCX0gI/UDemAlMtjy3ajzeseTv8Ajtad/wAZR+o5DL9JZ4
vqD6izXOe7FXYq7FXYq7FXYq7FXYq+N82rrHYq7FXYq7FXYq7
FXYq7FXYq7FXYqkem/wB/L8j+vJy5MI808yDNgP5q65qHlnyX5s1
XSSP0jZ6VqE9iCqtW7SBzAvF/hJaTiADsSaYJGgyiLL5f1X/nIzW/
ynS30fzFaQ3uoSSXJQa9rmmaXqCQ/o+8v4Gufqdv9SKcrUQyTx
FYUeVEX1ZFblWclc2Yhb1T8vPzn/xl5a8yeYPMmoaP5csLaSGO
G8ttU9RbWC5tbd0lnfUbS2WNzJLWL1YVDKUDR/zyjOxZYmNHZ
jMf5x+ZvK3lDy/ePp0PmPVL211nVJPrF+tiW06zuEWMxy21g0U8r
i5to4yIoIpi3q1jStBxEBPCCUi1P/nKrVLS703TbXyhZXOo3GtroE9p
+nJkliuG1SbTDdRodMMklgjREvclEpIViVG+3gORIxpBqX/OTnmq
exvdYsNF0wjQr6W5vdNi1R3mudJi8ry6tIWkNizJW4kgNvIsY9YU
RliHNmHiH8e5eAfj3vpfyJ59H5j6FcaqsFtEqX95aILW9F7Gy20rRh20rRh
/WSNIyzUqRGZEX7PqMQ1Lscrasgp6VYf3EfyP6zkpc0R5vIpdir5
X/wCcgvzR8zflXe2t5pIS8sn0576aLidP1Cyt2UXd0vpQx3R1
GMXE0xKwQW7NEFIk9Ra5yIbIRY7cf85YXL6lpej2HIa1uNQvtP
nvGs11lri5t5LVbGWaN4dOsr13QxXMr28klN0LcmJCkivg8RPhon
UP+cpZdP8zXehDSLB0N9bQ2a3WozadqEsU1lpdyIfqNZZ+q19K
2ofuLciPmkU3qNCYv3j4m6+Hsjv2Pj4+Hsjv2Pj4+Hsjv2Pj4+H4+Hsjv2Pj4+H4+HsjkqPg5e6Dl+4+Hsjv2Pj4+H1Lk6
ks2mX5tktru6dhY31oJUtz9W9KS4k9IRcywqFqTLIgQeXz/8AOaW
txPczW/k/Rr23a+awtFi83WlqsvoXt9aS3P1rUYLWBopvq6G1VatL
Vvi68I+L+LZeF+Kfc92a3cO1PsfrzJHJxjzTzM3Yq7FXYq7FWEfm
P5n0vyb5b1bWdb1WNY1w6JZ20JL36GD1ImYhUEYuY5I2kZiFRWRuT
EKFJIwSNBlEWXzNH+bLPSdV1CHzmq6ho9jeXA06zGnv1ksjXS0zGnzx3V
hF5abVo9RllggYtyu5IrZZrcrayOAqRfE3GrjP49zzzF+XPOX
6V/MfUfL1j5sU05n0n0n0+sF7I9usLRRwKrdKeKytP6jtEpmi
WPfkI5g70wI2eu6R1l+S/xy6TTFO8gzdirsVdirsVfPf54/mKbPtz5Zs
dN8xi01u8u8kt9K9WxUalbQOktyjaKEW5RpG68mjh
OVM4i2D+TPzj/MSx8p8iDq1EcLvCUQhvwrMCN8gCCOKinRCPf2Hat
booa3t7z6oqtWSYMZIpJZCknECX4+CTF7d5B1LV9Z8i+UL/zBT9
L3Wk6XPqNFRR9cltUeegj+EfvC2y/D4bZbj82vI9Esv7iP5YlARWB
LsVdirsVdir4K86/nbqjal5Se3t5tTyl5+S6sraSe3tlX9E3SFZ7N
UhH+9Mz20cYuBJPJ9XulipVZ8pM+4twlySfW8SyY/Rl8+
qa5Dp1kIrVpNVlstel0mG1QTwlmt0igM9w8YWVVEmSQzJHGzOeI/
j3o4Q+rrj/e2P5rmQOTrQZSpHVGJ9kVuvxVPbJ9KvV2KvEPz987Re5S/LatF5
rTy/ql9OlppMMZz3soKRpKdQjKj9BSRJMVAkEaH0yIX4AJ4e9oydhTOJ
AwWXs351+YZmnUYr3zgbczTMrUPn1NTMTbxSVpOrjP3qpZmVMmXQ
COzo9WKVZpmPqeksZZlQRV8bPhez/kp5iza8/RWXJ9BHeqb48f
GRRYNLd2NI0okaWW2D2nadlS2MzZfrTFvwYEkywqIcuTtgT1YyA6PpHt
b6c8jf8cLT/wDVf/ibZr831S3X8FnNjsVdirsVdirsVdirsVeXfmt/xz

kf6w/jkosZz0yl/f3lgKuQisCXYq7FXM/wDbYfmvyspb2Lsrf0XfRRUsS4
RWV3JAksSlwbWMWSTpCYoxJMrRRs7qsjoyuZWZVZWAqHFsDd1XOmmlOKE
Oi6jaavfWF219DpVzPZ3ZsoJrt0ubeglISOBHeR0J4ssasQwZD8S
sA2imL2351eTrtoVi1SQ+pFJKWawvFJiMUMUMw8uzUztAFhnWKJ3ME
hSfitfT6YOMJ4SmF1+avIqx1O30i5OI5iu7C5uY7WWD1dOvyVLspoL
eP0p3gELn1bmFH3CuDxBxBvHcWVXYB+3v5Qyeba5Esq33VDx


yqoLMAXMiRSvoPnTRu/MpgWTGtz4YYN4JGHdi
yqoLMAXiRSvoPnTR/MpgTTrppXmtUvVRoJYnWFnalF1lRTG4d
GVo3CyKysGUEHG1IpLdF/Mry95RGzgu5FNn5pRq9lV5TWPpTuJ47
a6t5YhMhivVhzZZeGv9ZQIrpxtvzSnMuxzxn5+orOztdeM6w19hc3

O+j6a1rFLPK011Y3O0pPQQQWlxPPzrmLyEkKLI1Lhb4snqPmrwmUyV
+MUU0aja0o2/5gaDc2ei30d43DDxAyqE1H4oPgWrlPn1aNuPJ2
FjtpiyOqsChQjnRceJaUPLH5h6f5S4OsSmVYHYEn3u+USSoS4rTh
MZVj9SK6iideRielV6CvqQgljK1IpkOkdJfmv8cskwiIfmv5XbXG8up
qLvfrMtu4SzungSVuaXXUF2R415EWJc5tLStvPvMPLDqALjgZdEHNatjX
5/wA2PKiQ+HG6tsbeHHpB7JB88BJrNOnRXhiPPL8yRH8jb37RuzjgyEXcAGWMHN9uD1
y8EDyxoxDOoLxBeEp5b+ddFfu4be4hvJHcahdaVeYpIeV7azcaaFrG9
0VONQUkglUk/D8BNaUONopvyx0x0vzgl82mvPysbq4JVgPmrbXB
U3pRzANFdxRSUKSIytx4sDiDakUkO9jRqHMuUOkfmd5d1ae0bmjn1K
XSEgu7G7s5s2cjzV1tafXiEnBgd37BpK6hjaVVSo9oltVgIRSR1tT5
f0w2/r3M/CbUP0WJY7C7lgS79ZLZL9QZhUPC8jtKiXkaGhO8
QXhW6t+Znl7uRWvlubuY/UL2PT7wuoy1LlbE8Z7jVv4EYgmSxOiuG
OZHKxqG+JwQaPEFUzDjO1qz8yaPvVp+q+ofkZbW8SOeFjxSvUdLIVpX
```

OZHKxqG+JwQaPEFEUzh1qz8yaVp+q6fKZbW8SOeFyjxsUdajkk
iq6MOjKyhlNVYAgjJwNtcwnhuoLCzNzczJDDDD6kssjBEREXkzM
zEAKAKknYDAWQYFp35v+VNVS5eDUJQtulvI7S2F5CCJ5FhAQ
ywL6jpIwjlROTQyH05gj/DkeIMuEppf/AJjeXtM1O60m5vmS5tbeW
5n/ANGnMMaRRiZ0M6xmH1RERJ6PP1vTPqcOHxY8QXhVNb/M
Py95ch+sanqS20f6Kv8AWyXjkqNO08QG5nICEgRC4iqtOXxbKa
GiZAIEU/1vWINAsbnULqO4kht15OtpaXF5ORUD4ILWOWWQ79
ERj3pTCSoCQ6T+YPl/XNPudVsdRWaztrWG9lmEcgVbee3F1G/x
ICaxMGoByANCAdsAktKmj+eNI13UZ9KtZLgXUMCXPGewurZZI
XoA8MlxDGkygkBjGz8CQGoSMQVISzTPzU8razLpMNlqyzNqttp1
5Z8YZuMlvqcV3NaSFilEWZbOfjzK/EgQ0d41ZEgnhLJm/wB7/pH/
ABHLOjV1SLzf+Y/l/wAitbRaxeSJNcrI8Fvb2lzeXEqxULlIbWKWRu
INTRegZuisRWZU2iNql3+YXl+ztL+9e/5wWP1QTNDDNMS16EN
ukSxIzTPL6iBEjDuzOqgFmAx4gilmm/mP5c1aG7nttSDLZ6fBqtw
GiljeGzna5RHdHRWU8rWdShHqK0bKyqaY8QTwt2P5iaBqWrjQr
a8d70xLJxNrcLF8UST+n67RCH1vSkSQw8/VEbBygQ1x4kUq6r5
90XQ9QfTb+ee3mS1lvOclldC2aKFGkkCXPpeg8iopYxLIZAoLcKb
4krTeqefNG0c2iTzTvLd2c+oW8FtZXV1cS2sEltFLIkFvFJIeDXUIK
heQ51pRWITJaS+X80/K0Nnpl++rKINT06TVrM+lNzns42tYyyR8O
ZfndwIIuPqs8ioqFqgPEE8JRflbz5onny21GbRbmSUWU0lrcpNa3
FpLFOqBmRormOJwRyofhoGDIfjR1UxlaJCk2s7qCwtrq5uZkhhhV
pJZZGCIiIpZmZmIAUAVJOwGSmwgxCw/OTyjqPL0tTkQCTT4g0
9jd26vJqFzHZwojTQoHcXEqQyqpJglbhOI2qMr4g2cJROpfmx5U0
i716yvNWEUuhWdzf6kTBOYreC1hhuJqyrGYy8cU8UjRqxkCSRs
Uo6kniC8JX69+anlfyzfyabqOpNDPEpaQi1uJIUYQvcCJp44miWZ
okLrCX9V1oVQ8lqmQCiJTrQfOOl+ZtH/AE7pzzy2f+k1DWVzFcq9
tI8U0bWskS3Cyo8bKYzGJOQ48a4g2ghA+XfzF8v+am01NOvXa
XUIdRnt4Zra4tpymm3EVpd84riOOSJoZpkR0kVXDN9nY0RIFJjS
ho35m+Xdfn0eGxu5pBrFlHqOnzmxu47W5tpYhOpjuXhWEuYzz9
Pn6gWpKAA0RIFTFjNp+fvkW/Wye11iWdLyeG3haLTr51LTiAwOx
W3ISGf6xD6Mz8YZjIgidywwcYXgL1HRtXs/MGn2OqafJ+ghu
beVQQJIZkEiOAwBAZSDuAckCgs48nf8AHa07/jKP1HK8v0lni+oP
qLNc57sVdirsVdirsVdirsVdir43zausdirsVdirsVdirsVdirsVdiqR
6b/AH8vyP68nLkwjzTzIM3Yq7FWJea/PWieSVtG1i7aFruQxW8cU
E1zNK4A2SK3SRzViqD4fikeOIVkkjVgTSQLQFl+Zvlu+ttJuV1Ew/
pW8On2kF1bz2t092quzQM7K8alUHM0XfHiCeEobzD
+a3lrypfTabr+pfTabq13cW1xHEkqhtOvSk4ea3t1S2kWApcSmW5hjEULS
Sc5FXhXbEyAURJXP+avlpbZ7uK8uK8nuUSw0/U2W00+8uphZaiZ1tp
jDbwPJxc28tfhqnA8wu2PEF4Smum+ZtM846RFq2j3a3VVnNJKiTKr
KGaCV4ZBRwD8Loy9O3hkoG2ExSZT6raaFpc2o386wb0yrdE8s0r
VoiJUk7VJ+QFT0G+MisWJ6H+bflbzgzLoVrK0nvZZI8OMs4rkNRMpFVLQ
yJjC8RmhQSRv6EtJELR/A3xZESBVmM8bFoJ/XKVhG3tHxsXAXMv17p76i4mtOQ
kb6pcmFmSaK3dIpxbS0btxcKa0eILwkGtp+2sMrlWa2lBIB4hCz8VocTJ
ACa33mSxsNJbW6zXNmlUnVrK1nvZZI3AKmKG1jllkqCCAiMab0
phtaSfTvzF8uarbzSTX8VZ63IwSQcdOvRYJcsELVhcl3LQ
U5DgaqNqjiC8Kvo/njSdeS4azuHAh1KbSHeWPbaWk1uWpJLtlD3a6
xpMoJAYxs/AkBqEjEFSGOj85fKKuRT0hM7ZWF1BtUzdSeAT/Vbi
K+aMQFLj0PSJIkVmXnyjjrJqRqzAcYTwlmt5/vZD80/oDz5/f1OD6zDz
R520XyYts2FF5ELHCjuaniii7fFK8US1lljRqyabA
LQ+n/mD5f1OfzliOD6zDqIWWJ1KRpopYPStozyiZEMRVkcMj8X
qwZRxOPEvCtAPvt5/LRUtLiyBEFXm/K6UXnNxZlyEiBeoNQ6hu

VC3NBNEzqqupLxBPCWXXH+9sfzXLByajzYv5q/Nfyv5Lu2sNV1
F0ukg+tPDBZ3V28duOXKaQW0UnCNQpLO1FQULEAitZkA2iJKJ
1f8yvLuiWUmoXN7I0KXkthS3s7m5le5hDtJHHDbxSSycFjdmKKy
qiO5IVGITIKIt3H5l+Wrax1PUW1RXt9OubSyuGijlmb6zexWs1tDG
kSM8sky3cHprGrlzKqrVtseILwlDaH+avljzJqFtpmm6i889xBHcRE
WlysBEkEd0sZnaIRCf0JUlMBcTCNg5jC74iQKmJCI8x/mV5e8oz
XkOs3c1mLSyudQlmlsroW31e1iaaYpcej6Lukas5jR2k4gnhQHEy
AURtF+YvPej+VmuI757l5IIEupIrTT7u+lWB3aMP6dpDK1OSt0G1
CTtviTSALSjWvzb8peXXtl1DWFhSe0W/E/oztbRWrrI8cs9wkZigW
QRSen6rp6hRhHyKkBMgEiJTDyh+Yug+eZb630i5ma4sRE11b3Vl
dWVxAJmlWP1IbuGKReRielV6CvQglErUxpm+Fi+nPI3/HC0//AFX
/AOJtmvzfUXPxfSGWZU2OxV2KuxV2KuxV2KuxV5d+a3/HPs/+M
/8Axo2ZOm5uPqOTwjMxxHYq7FXYq7FXYq7FXYq7FXYq7FUt1X
+5H+sP45KLGSIsv7iP5YCkIrAl2KrXBZWCtxJBAPWh8d8VfG1l+T
XmnTdA8naDa26R6VNaeXYddslnZL62uNFhtkh+r30dyvC2rbqZCi
yTfCfSAa4eWCrgLbxC3qXlX8lpvy28kan5R8la8dMmubq8ltb26hn
1AWUM81IYYoZbtTS2tRHBEfUC8oxM6MzOrSEKFBiZWbLCbz/n
GWXVdH1vQLvzFBFp+p21wfRstMkh9K+uNAXy+ZQZb2cvAsIaRI
XLSeqQz3D8Rg8Pp+OVJ42S+evyu13zR5p03V/rdmY1nsolmt7D0
JrbTrXUbHVZIrmaS7ka5aV7P0ovTihEXrvIalQHJiSUCVB7dL/vcvz
X9WXdGnq8X82/lXqnmzzBqV5FeDT3Sazu7LUngS64o+m3+lzW
0cXrRskkK3EkySOGQNcfZlHqItJjZbhKla6/JOaCLWbXSNXtra1v9
V0rWY4rnT3ufQutHh0WGzWqXcPKJRpZZ1IDs0qFZI/R/evB+Pkv
Em/ln8qLrydqEmoaXri+pc6XpmmXZubL1Wk+ovq1yZ0KTRqkktzq
IkYFXQJG0YWsgeIiNKZWlHlv8jV0mXRIb3U43sNB0VNC0pNOhu
9NvY7RVtBS4vYr95JaG1BUKIgA7Bg9SSBBTNQ87/kZN55g1LS
7rXETS30jWNL08NbXN1qNs2r2rW1xJNfXd9MZ1HIsiCOIrRF9Qq
tCmFqJ0yPzZ+XvmHzBctq1j5ltdP1iHT9V0uxvF0uSVLW31G8tp3
b0jerzmWG1hTmXC+qpmCKjGDCYlRJDf8qw1dbHyzBHq+mRXH
lqVrjSzFpFyLWOY6XJp3KWFtSaWQA3Fw9PXBKSIjMZIzPI8K8S
A/Kj8ttQ8kaj5kvLx4lhuI47eCKGBII3cXuo6hPcxxpLN6UUj3/pRxM
7siQBi1ZCqsI0spWHsWkdJfmv8ctk1RfP/kz8m9Xs/RmvNRS0jW5
a6uLZrVZp7nUbRriGC8a4S54ehKWW89D0lk9YjnIgMkOUiLcZI6z
/ACGltB5csF1uFdI0W20OxjtksZRcPaaHJa3VpH9Ya8cAtcwFpiY
mEsDJDxVkaaR4Ecad2X5Q3NhJ5fMesw+nousanr8C/UX5S6hqs
espdGVjdEGJm1QOiKqFDEw5lZVEJ4fx814l3k/8o7rSbW4m13X5
dR1qe6mu5b6xm1PS7eeRyCjT2keqSpIUAWMfGF9FI4VVY41AR
FTJLtN/JvULKRNTfWNO/S6avfa+slvpEsFh+k7jSX0lZTai/aQqEkd
5VNxWVnY80PFgOFeJQvfyd8wW8Om2ei+aLGGztdZ1zXZLfUN
Hnu0nvdR1G61K3L+hqVpVLSW4BVWDBnjSX4HVCjwleJ3mz8r9
dSa/1LSNTt54rrWV1/UtLk05pX1OS1tbS2traOVtRto4eKWkZDNV
GlWN5FKLIkqYqJPQ/LXl+fyx5e03T7uVJbpTJLdPGW9I3Nw7zze
nyAIj9R24AgUSgoKZbjFNeQ23+YekXmu+U9RsrG3NzO8ETi1Do
n1tYnSR7XlIVQC4RTESzKvx7so3EZhlAvOk/IVXN2LjWgyfpi01Sy
WKz9P6ukXmJfMc0chMz+rJPOoR5PgARVIj5cy8OD8fG2XH+Ph
SB1z8gbrzXB5uh1jzDC3+IrC/ilNpprQCLUNQ0i20ee7HqXcxZVig/
cxFgUV2V5ZaIyphaROmW+dfylk/MAX51jU4i1zo2u6CvoWjxqlhrN
xA8qkG5Ys/oW0MbOCtXVpUEQb0wTG0CVJ75g/L97qO/l0i/Md3
emRJl1ebUdW05oZz++jNg2oQRAMpKrQhUrspX4cJigSec2v/ADj
6dN8nea/JllrwS08yW7Wd3LLZGSSOD/DltoKiHjOgVg1rHPyYOCv
OHiCVlWPBtX45Uy497/HNmWkeSfNdhruvazc+ZdNuP0jIiQgaLM
k1pYxR3AhtkkbUnRissiSs/pDm3rArSSL6uQCxJDD9K/Jc+WtR8t2
en1fT7Ow8u2U1wSE9Kz8sLO1nAtZXkaSW4ui5bjx9JZEeQkxhgI
V+O5lxX+O97m3+9/0j/iOXdGjq8Q88flFqPm/zjda1a3a6ay2OlR29
+0K3VGhi160njWH1ouEixaoXjlIZeTEMrqOBpMbP4824SofjyRcv5
LXumTX0nl7XLSzjm1W11eGK80yS8SGez0zTtKgQ+ne25eNYbS
RiKhjJJGwdRCyzPB3Lxd6C1D8gBcaP5l0a21wRr5h0FfL1/czWZl
na2FvqYMqcZ441ma71CS4ZuBUryhCDkjxJgvGyWH8ojNrF7d6h
q7y6cbi8vLO1tBcWN1Dc3pjM0kt5BdB5CoRkiCLCFikdJPV+FlPC
vExzzn+Qrecxq9pPrMUNjcaFq+iWb/Vbi51SGPVYDFN9Zv7u+ma
5iV2MkcXpxcSEHMhdwYWonSe+efy08xea5TqNj5pttM1WOw1XS
7a7TTLhlgs9SvLeeQBY9Qhf1vStYI/VWVSHVpo1i5CNSYkqJUlGt
fkjd67BoLy6xY217oNvFbaabTSZIrKFINV07UokNq187FKabbRMv
rA/CzxtFy4AGC8Sc/lR5Ev/ACjH5kvdUdmutSu53+IqC6CaedpSiS
SKglnuJnjTm7R25giducbAGEaRM2nPnbSLzXfK2tWVjbm5ndI3F
qHRPraxOsj2vKQQggFwimIlmVfj3ZRuJ5Awxlhtt+Q6ieZrvWEmgGr
x6nawpZmL0lXW2190d/XYySSXfplPgUpEo9KrSF6+D8fa2cf4+x
BXX5B3OuQ69FrmvwXP6V03VtOYWunyWyKNc+rNqbsHvJi/M24
W3oytbxMULzN+8x4E8atqH5F3uv3+uXGs6/b3Npf6f6LjgrzBaw6fPb
GG+OnrpVq0k0d/wA5Egt0RqIYZDcD1kkiAjjR4EcbKNA/J208maT
Ba+XtVv01C2R2iutS1PU763ku5SzyN/hjmaWVmklFU5uzN
UMa4RGuSmVpV5Y/Ju68p3Gg3dhq1nFJptr1sUj0t0hCa3dC+mF
tELukKrPFblFf1qRxtH9qT1EAjSmVpTpv5I6zpS2unQeZLZLZE6NYaD
aeXdOtW0i4NzZ2iJBFculx+ kuLSzxRsodoT6ZEJowjS4Se4BPElR/IA
aZLb+YbqZ9Y1e2uodRmtrFptLttQuLG3tbfToGja8kjW2tjbRz8JfWI
uAZoylWikHB1Xje6fl95an8meV/LmgXV4LyfS9OsrKa5CemJ5beFI
3lCVPEOylgtfhrTtk4ihTCRsvVfJ3/AB2tO/4yj9RyGX6SzfUH1Fmu
c92KuxV2KuxV2KuxV2KuxV8b5tXWOxV2KuxV2KuxV2KuxV2Ku

c92KuxV2KuxV2KuxV2KuxV8b5tXWOxV2KuxV2KuxV2KuxV2Ku
xV2KuxVI9N/v5fkf15OXJhHmnmQZuxV2KvDfzA8ia1r/mSy1fSjEtx
ZWBk0+4ux6lpb3sE4JhniSRJWS7jl3ZK+m1ukhoyoskJR3Zg7MK
8qfkfNrereXfOnmZLiy8x6Zqtxf3DR3kvpXay2dxbtEtvBdPBDEJJk4
Gss0lvbQR3DMSyoBDqUmXQMp8yflN5k8weZbjzG3mjTw9ubb9
CxS6NPKNPWNuUqvTU0SYTV5OVSFi6QMzMkCxkmJu0CQpJt
U/IKS10a+0jSNUhNrdaBpXly4S909r25l07S4btYlif67bRrctJdSSCa
RWUMRyU0BUcCeN6P5F8u33lny0ttqbL9bub7U9QljUgiD9I3094t
uGXZ/QWYRcwAJCnOg5UyzGKa8htd+YHl648z+X7G0tbc3Dw6v
oF8YhIsZKWGrWt47BmKiqLEXAqORUL3xyC1gaeaaD/AM4/3+hp
5YuR5nim1Hy1FZ22mStpjC1FvYaTqmmWqzW4u+Tvy1J5Z2SW
L1eCRqsQAYViDYZot/yBkvJkN75i9SC01dtV0+OKy9Ixev5jtfMdw
k7GdxMzy2yRRyBYvTjL1WRmJw8H4+No4/x8KTnzL+U2qeZItbln
1XSpb7XdO0nStSa70Sa4spLWx+uO6xW36RQozzXkjxs0shjFFb1
aKwTG1Ek9vfyxa20+SDR9UkN1LELeVtbn1HV7GWBwFmV7E6h
bw1dagceKpXZOPw4eFHEwq8/ID1NA1ny/ba2kUWr+WLPynczP
ZNJKun2djqFvEYqXCIsgmvTLVlcFAYafEssY4Nq8qTxsv0jyT5rsN
d17WbnzLptx+kZESEDRZkmtLGKO4ENskjak6MVlkSVn9Ic29YFa
SRfVyAUEh5nq/wCROowL5X0qwntJNN0zTLTy9bvDZGC8tdNSG
FLk3F5JeyNMjrBSCOOBWjneJ3cqjvkTBkJvo+8/3sh+afry8cmg83l
n5g/l7qHnDXYZYWjjjW0sZbW7niW4gs7zTNVtdQRHtxNBJILkxoT
xcBfqwJZG4c6pRtuEqSS5/IQmz12xg1xfS13y/a6BqRubL1mljhGs
SSTrwniVXmn1Pm4KsnCNowo9UPEOBeNP9K/Km+0rWNM8xrrk
Mmqwx6vHeSPYN9XuBq19plxPwiW5DRenBp4ghrJJx5LJJ6vBkkI
j1Xi6JPpP5K6hYarZSXPmGGfRrZtauhYx2l3bXQ1DWLq4urm7ju4
dRURyVuHRaQlo4mkSNkEr4BBeJPLn8qrp9Y0q7g1hBY6VNNe
Wcd3FeahqEd7NaTWbMb29v5f3HGUN6Kwr8aA89zh4V4kuH5Q
ahY6L5U0jStctbX/CSKuhSPpsswtzHo76TG06m9Uzsgmnf7SKVd
EKlozK44fsXiQ9r+UOuW2neU7ZfMdit15bmmv7a4XSbgrPqVxY6r
ZT3FysupSSSiU36zMvqiRpY5WaZvXHovCvEivyr/L/AFvyxfSza7c
w3L2NtLZxXkMBtjqM15P9cu7ySH61dEFm9NBykB9RJykUULxrj
GNLI29a0jrL8l/jl0mmL581X8kNR8xeY/N+ojUf0ZBq8t/aTv6Ine707
U9N0S1uDAyzxm2nQ6Z6aOyOoHx+mzEEUGFn8eTfxJ//AMqc1f
T4tOi0jzJa236M1zWNesjPpTT8LjV59Ye4SQLeRB0WPUgsXEIVa
Iu5kWX04zw/j5o4kJb/AJAJp/lnzr5PstcK6X5n0+4spmntTNdws2ia
docMgmEyK/GOzeSQNHWV5Vo8YjPqvBtS8e9s5g/Kqw/SPmXU
Lm/vydZ1NdS4WmoXmniJhpun6cUJs7iL1RSyVwX+yXYKBuWP
CjiY1J+Tlzq1/fajrOrWk0txd6BN/omnS21YNBv31C0SZpb24eSb1
CgeXmoYRgelQkYOFPEgNX/J3zBqNnrcEPmixjk8w6tY6nray6PO
9tdJb6ZYafLaxxR6lE8cM5suTq00tY5DA/qJyLvCV4k2138p5tda81
TU9RWfU5/8ISTNZ2noJIfLGpHVkjiimuZAizzPKBylJjWQBpJOAO
Ex/R9iiX6ftZB5K0G/8veXRDqjKby71DVNSmRSCIDqN9cXq24Zd
n9BZhFzAHqFOdBypk8YYZCqfmB5fuPMug2Fta231l4NX8v35iEix
lk0/VrS8chmKiqLCXAqORUL3wTFpgaebWH5AXWm6hpusQ+Yoj
qGkTctNZ9Oc26QQ2Os2tslxELsNLIH1eSSeRJIfX9NECRfaEOD8
fP9bPjRsf5CB/rQudaDp+mLTVLNYrP0/QWLzCvmOaNy0z+q886
hGk+ABFUiPlzLvB+PjaOP8fClTzP+SmoeaNRh8wS+YbeDWxBp
9u91Fpj+iq21nqlpI0ED3jemzfpW4eJmeT06qr+uo3TC91EqZZe/lf
HZafLa+XrwwSPELYx6vNqOracbVgEkiNg2owRUZKqtCFTspX4c
PD3I4mE6T+QH6H8teZvKMWtpJpXmG0FreLJZN6wVdH0zRQI5
EuFCqYLKQsOJblMnF09E+qBDak8e9ojzB+T/AJi81w+frTVfNNhJ
b+arO60sNHosyXNlps1pd28cEcjak8bFJJkmL+kObCZSoEkX1ZM
Sb81EqSvzH+S+p3nmC1vbbUA9u+qLdowgEf1O3fUtP1W9E7NO
xuZJ30+O3gZIovq8cjli5UcgYbpEnvtx/vbH81y8cmg83z7qv5Iaj5i8x
+b9RGo/oyDV5b+0nf0RO93p2p6bolrcGBlnjNtOh0z00dkdQPj9N
mIIoMLP48m/iTWX8ktWtoltdK80QWkK3XmC4Rn0ppZ4h5gv729u
/TcXiIsiLPElu5iYRmORpEmEwSI8COJHT/kzd6ebg+X9YtLESapF
qyLcabLdqtxbWdlp1qpAvoaxxWtsVI2Z5TFLyX03SZ4O5eJR8tf84
5+XvLl7DdR3upMltpdhpsEceqX9vxNrBFbtdN6Fyi/WZYoIY3lRI2K
JxYsGbEYwFM1uv/kbJ5mOr29/rEL2Nzo+qaFaqba6lvUsdVaFrlb
m9ur+eS4P7thGVEPphyADQYmFqJ0u85flH5j8yXWvX9l5qsbO51
q003TbsSaNNNA2nafeapcpBxTUoZA0sd+sM0glHIRyNGsRlX0Ux
JUSDerfknceZ7zUF13VbK60i/f1bjTodMlt/VeCKW3tEaYXzkQxRN
GzIioz3EfqrJFG5gCYWvFSI/KD8rrj8vtQ1maSe4kge00+wjkvLhrq7
vJraa9urm/lmklmkPrveBEjkd2jjgX4gH4KxjSylb3jJsH055G/44Wn/
wCq/wDxNs1+b6i5+L6QyzKmx2KuxV2KuxV2KuxV2KvLvzW/459
n/wAZ/wDjRsydNzcfUcnkXl1VfUbVWAILNUEVH2TmTk5OPj5q7/
mTDca9Jo2k+TNW1e2tryOwvtWtI9PWwsrhuHJZPrN5BcSiIOpka
3gmVN1J5o6rh8Rcygmv+P8ARP8ABf8Ajv6nL+jf0Z+lfT9GP6x6H
petTjz48+PbnSvfHiK0GTeZ9V0/yno+ra5eW/K20ub2ZYo1aQx2
8bSuEDFQWIU0BlFe4x4itBN4lbe4jjlWBAHVWFUFaEVxsrQVfqk
H++U/4Af0xsrQY/b6ra3Nz9SXTz9ZR/9lhrbGS3gczrDcSBZT+7m
MB4ceUnxLyRaScHiK0GQfVIP98p/wAAP6Y2VoL/gB/T
GytB31SD/fKf8AAD+mNlaDvqkH++U/4Af0xsrQX/fKf8
Z4x6QnX1SD/AD+mNlaC/fKf8Ad+mNlaDvqkH++U++
U/4Af0xsrQd9Ug/wB8p/wA/pjZWg76pB/vlP8AgB/TGytB31SD/fKf8
fK11qGnLot5qWo4y6X6X6VZx2wlqNu4Y4Y4WuZZ4Igw+rSM5IjR

```
fK11qGnLot5qWo2y6X6VlZx2wlu5NTkuY4Y4WuZ4Igw+rSM5lkjR
VFeZO2PEtBI5Pzv8sMvle4tNOu7yz1+00q+S7ggg9K0ttXnitbKS5
WSZJaSyyqv7qOX06M0vBByx4loJ9fwxjzfaII14lB8NBT7Ddsyon9
240h+8en/VIP8AfKf8AP6Zi2XJoO+qQf75T/gB/TGytB31SD/fKf8A
AD+mNlaDvqkH++U/4Af0xsrQd9Ug/wB8p/wA/pjZWgpzQ28EbyN
AlEUsaIK0ArjZWgw7R/OGka23ltYLRwde02TVLXnEg4wRrbMRJ
RjR/wDSUoByGzb7CsyCL8mIIPxU9E8022vahrWjy6Hc6ddafFDN
xu1tT69tcNPHFPF9XnmIR2gkAEgjkHHeMAjCQRRtAINikt/LSGO
W1vC8asRKvUA/s++W6k7hp0w2L0v6pB/vlP8AgB/TMay5NB31S
D/fKf8AAD+mNlaDvqkH++U/4Af0xsrQd9Ug/wB8p/wA/pjZWg76pB
/vlP8AgB/TGytBa9tCqsRbqxAJChVqfYVoPvONlaDzbTfPJ1XTdX
urfyXqZv8AS7pbS40gtpYvebxQzqVf6/8AVCpimR/96QaVFOXw5
YY0efx3/UwErHL4bfrS/wAyavY+ZfK2i63p8RS31EWt1DyRVcRzw
NIoYKSK0IrQkV7nLcAIkQWrPRiCHpekWsJsbImFCTBF+yP5B7Z
RMmy3QAoJh9Ug/wB8p/wA/pkbLKg76pB/vlP+AH9MbK0HfVIP98
p/wA/pjZWg76pB/vlP+AH9MbK0HfVIP98p/wAAP6Y2VoJH5k1bTf
K2nT6lew1iiMSKkUQeWWWaRYYoo1H2pJZHVEHdmAyUbOyJU
N0il82Qr5jtfLcXly8nle0ivbq6QWQtrKOZpkjE3qXKyszNC60hjlANC
xCmuGtrv70XvVfck8kMf+M4k4Lx4n4aCn9we2X3+7/He0EfvPx3P
UfqkH++U/4Af0zFsuTQd9Ug/wB8p/wA/pjZWg76pB/vlP8AgB/TGy
tB31SD/fKf8AP6Y2VoO+qQf75T/gB/TGytBIfNGtaR5O0m/wBa1X
hFaWUTSysIubmmwREUFnd2IVEUFnYhVBYgZKNk0ESoCy8+0
n807TWNY8u6ZH5R1NLbX7X67Y6k4002rQi1S6ZnjS9a6QL6iRM
Wtwvqsq14srmZgQCb5dN/1MBME1XP3frZHonme38yDW7OXQ7
nSrzT1X1be9W1ZykyM0civaT3EZVuLCnMOOPxKAVJFEEbpsEH
ZDfltBHLY3ReNWPrncqD+wvjlupO7Vphs9F+qQf75T/gB/TMay5F
B31SD/fKf8AP6Y2VoO+qQf75T/gB/TGytB31SD/fKf8AAD+mNlaD
vqkH++U/4Af0xsrQYXqXmm20nXtL0S50O5WPUnaG31Hja/VGu
VhluPQp6/1jn6ULtUQGPahkDbZMAkXbEkA1SmfO2iLoVx5ga3c
W0NzcWYj9BWnluIrxrBYo0Unk0s6hIxX4iy1pXZo3S2Kt3m9EFrZ
uIPRZmqVIXktVrQ8SRUexI8DlmE7teYbJL5O/47Wnf8ZR+o5zl+kt
WL6g+os1znuxV2KuxV2KuxV2KvjfNq6xlut+b9P8kaLpM0+
nT6je6jMtlp+n2aQtd312Y5Z/Ri+sSQxAiKGWRmkljjSON2ZwFzDy
HdzcY2V/J/neDzVe3Ol3fli/wBD1G2tLa8ntNSSyZ0iuZriGP47K5uo
WJNux+CRgAV35clWHEWVBkeh61p2v3Gt21tbFX0i9+oXBeNAG
l+rQXVUoTVeE6CpoeVRSlCXiK0HaRrWna1fa7p8FsRLo9zFa3B
eNArSS2sF2pQgkkcJ1BqB8VRSm5eIrQZD9Ug/3yn/AAA/pjZWgld
/d2elvF9at0it3ABunMKwpK8scMUTcnD85WkolFK7EMykoGbK0E
XaRx3MZeSwNuweVeEoiLEI7Kr/ALtnXi4Add+XFhyVWqobK0ET
9Ug/3yn/AAA/pjZWg76pB/vlP+AH9MbK0HfVIP8AfKf8AP6Y2VoO
+qQf75T/AIAf0xsrQeYeS4Y31fWlaNSA70BAIH7xumZWY+kONh
HqL0/6pB/vlP8AgB/TMWy5NB31SD/fKf8AAD+mNlaDvqkH++U/4
Af0xsrQd9Ug/wB8p/wA/pjZWg76pB/vlP8AgB/TGytBj3mjWtO8pWI
1C8ti8RubG1pFGjN6l7dRWkZoxUUDyqW32WpAJ2LxFaDzS2/O
7yzcRebbhtNu4rfy7Bqdw08kEH+i0xDy+Oi/3XF6CpKyKR5kfGJHL
xdeUTrIXiWgqf4ys/O3l3WJY9JuNKvtMvrW0vLRHWpEIWD/ZtdTX
EcjWk1xCS0E8UqmOZ1KSLvWoF2A3Jqzj0vSPKttC+k2BaJCTE
KkqK98jlPqcQ9IZB9Ug/3yn/AD+mV2Wyg76pB/vlP+AH9MbK0Hf
VIP98p/wA/pjZWg76pB/vlP+AH9MbK0HfVIP98p/wAAP6Y2VoMK
1jzhpGiN5kWe0cnQdNj1S64RIeUEi3LAR1YVf/RnqDxG677mkwC
a82JIHwU/Mnm608svptLT6HdTWl9Pa273sK2voWj3c0dvAJhLPH
KfUlkVR6McpFasFXfGIJ6rIgdEn8yQ6rhSsFQAKH96/bL8Z
9BaMg9Yeo/VIP98p/wA/pmLZcmg76pB/vlP+AH9MbK0HfVIP8AfK
f8AP6Y2VoO+qQf75T/AIAf0xsrQd9Ug/3yn/AD+mNlaDvqkH++U/4
Af0xsrQYbr/ma38u6jpdlc6Fcvb/X8sVuuoRram1inmZZljikUzi4qxAFU
hdByHJgORWYBI5sSQOjtM8zW99rl7oFxHJ6gmnPKQau1BF1SQflxDHJLq3NFajQ0
Cyek0sJt55WUBiu0qxPRhRTRuKQau1BF1SQflxDHJLq3NFajQ0
qAabyZfqDyaNOOb1H6pB/vlP+AH9MxbLk0HfVIP98p/wA/pjZWg
oO+qQf75T/AIAf0xsrQd9Ug/3yn/AD+mNlaDvqkH++U/4Af0xsrQd9
Ug/3yn/AD+mNlaDz7UPPmj2OjeZtdTT57iz0aJ64iiJWihiBuZZLIN68d
v6joGKOrREsUT1FZeXwkiYibA72JkkKJ7kN5kuG1Hy3He6T6RNpc
8joWtLr6s08J5EUdrWaeIkgV+R9CjUV+CRhQ9a1Atw/VztqzfSzy3awtpenk
xISYI6kqP5RleQ+o/rM9Rj9A9B9Ug/3yn/AAA/pldlnQd9Ug/3yn/AD+m
NlaDvqkH++U/4Af0xsrQd9Ug/3yn/AAA/pjZWg76pB/vlP+AH9MbK
0Hjvmf8AN3RtAvPMGn2Oh3etXPl+3etXPl+3trrVUsDp8a2cFwk8gaSS/u7
WOqJDydQxdVkjbiQxK2xxk1NjfXn2DL/SnF759g0+y8TkZZJlRhAk4Vq1PHcgRO
4vl790mQ225+7ZS1mGNNfN1enII1Clil6igod37ZdA+gtMx6w9ZQd
5T/gB/TMWy5NB31SD/fKf8AP6Y2VoO+qQf75T/gB/TGytB31SD/f
Kf8AAD+mNlaDvqkH++U/4Af0xsrQSjXbj9D2NxeW2izanLGF4WlWq
mLcTylmC0Q3MsEQpWpLyKKA74Rv1QRRDkkhNaIeddH16H63HmvzOm
RJNVtr65jSSKMGH6hLDDBdxzWSUL8BdTxYhiKFpEEBiT
bS9a07XptWgsrYum2kuDEoge4UH1Y4mrVEzoaesYYYu
kioDYXYvK8zXCfTnkb/jhaf8A6r/8TbNfm+oufi+kMsypsdirsVdirsVd
irsVdiry781v+OfZ/wDGGf/jRsydydNzcfUfQmf8AAD+mNlaDr4+uwQnUe
Nj+ufk95jnv4Y9C85rpWhtrkWj1GaRhWMMqbhOkKK+hFKwJ2R1zeOKTb
wcyRT21ypMslar6ax4VOY8hP5tSDIE1zeZlpdW5FNwW78PHZHVB3yoFJrOdhrOAcnuZ1Q
U6yaN+hzC92b4bBtONBcNZeknOU4IeJxeruvgpUo1D/nCi5u7rSrz6z24Sq28z6P
```

U6yaN+hzC92b4BtONBcNZekOU45evgpUo1D/nCi5u7rSrq28z6P
p/1O21C3MFh5Xa1toF1G2v7S4isI4dTX6vbtHdhhBKblVmjMqkGV
xjSvVPzC/5xisvPvn3y758fVjBd6RpyabEf9yK3FvGPrBeSye01O1g
ikl9YeoZ7a6VhGg4AVq0l5Z5Z/5xS8z6PF5n02z1vQdDt76a/tHfTv
LLQ295p+o2GkRTSx28erVguxLYsGmkeQSMzv6I5KQ0rJNR/wCc
OLG81LX7+21q2sTrsd99euLXSRDqUk10NYjV/rsd0rUji1NUoULH
6tEQ6iiq0hHflZ/ziZb/AJW6n5Gu9Pv9KitfK51gJbW+l6hIzR6ijII7ab
VdZ1JrQKSGkMYLS0Khoo3dGQEvsbCh2KuxVhH5hf8AHHk/4yR
/ry/T/U06j6U88tf8crTv+MEf/ERkMn1Fnj+kJ3lbN2KuxV2KuxV4x5
w/Kq713Vb7zBpWtRWGqkaO9hJcWLXUFtPprXwLSxJcQNKk0V
7JGyrJEwG4ffZVjlr/AM48aZJbeRNN1aa01Kx8ltp76VJNpqtqQbTo
bUQGS9llkapuYDcSGJIjKfRjb4I5PXaVm9//AMpjZ/6g/wCIPmVH+
7cWX949TzFcp2KuxV2KuxVRuIvXilirTmrLXrSophV5lYfl1caPb+W
BYaqi3WgaFc6RbyzWhkikkljtESd41mQ8Va1BMYcFgxAkWnLJm
d35m2AhXwCzyt5M1/RNe81a5q+u2Wox6t6awRw6XLa3Frb24YQ
W5ma+nWSOPnI9BChMssj1CsEUmQIAA+39iBEgkn7v2oj8sf8Ae
W9/4yr/AMRy3U8w1abkXp2YrkuxV2KuxV2KrXDFWCEBqGhIqAe
1RUV+8Yq8O0v8sNf0rTvMlpHq+hPJ5gur27vo5PLszWDy3MdrAf
8ARf0pUq8cMpnBlPrSzepVArJJccgJHPbz/Y1DGQDy38v2ozW/L
w8peTfLuhrcG4GmRWVkJmXiZBb2zRBiKtSvGtKn5nrlmCVyJa84
qID1bR/94LL/AIwRf8QGY8+Zb4cgmORZOxV2KuxV2KvG/wAxvy
c0/wA+QXhM3K4uLm0ujDqrXeq6Sz2qNGqPpkl3HCI2ViXWIw834
u5YrvbDLw/s2Pza54uL9u4+SU2P5QaompeVbnUNa027i8vQWsN
tdfoWRdbYQwpHIp1J7+Skc7qWlQQfGp4MxPxknKKPn57fKkDGb
Hl5b/O2TSf8prF/qn/qHbLB/d/jvaj/AHn47nqmYrlOxV2KuxV2KsQ8
7eR9K/MDTl0zVluDEk0dxG1te3VlLHNFXg6y2ksMg4k1pzp45OE
zE2GMoCQosN8q/lZP5PgtfqesCa707y/Z6Fpkt3byPTpbeiC00zqbg
SSfWHWEunqrRYI0VhuxlLJfztjHHXypHeUPI935UPmq/v76zuLn
WpzdTLp+ntYWwdIRF6hie5uWaZ1VRJJ6g58U+BabpndeSiFX5o
v8ALL/eC6/4zn/iC5ZqebXpuT0jMZyHYq7FXYq7FXl3mHyZr+s+bf
L2uw67ZR6VpKysNNn0uWaVriZvRiTE9wlyl9EqSCFnnijJgcIsktQ/McLI
yABFb+/9iAbRb+/9jAxJIPT3ftYp5n/JSTzHr2p7Yi8/eLbSy8t4xdM

c8v8AI/SZbyS8ext4LVrmWvqTtDEsd4kbkzHk1k/p8zgabJaE5cPs0
MooAKfk7/AI7Wnf8AGCX/AIrXnqHN+rTtHNZ7d+nrFqM4kN9z98C

```
/lsm+9P+aMbXh83fUX/5bJvvT/mjG14fN31F/wDlsm+9P+aMbXh8
3fUX/wCWyb70/wCaMbXh83fUX/5bJvvT/mjG14fNCyejFcQ2j6oy3
EySSRQmSISSJEUDsqlakIXUMQKDkteoxteHzRX1F/8Alsm+9P8
AmjG14fNC3Po2b28dxqjRNcyejAryRKZZODScEBUcm4ozUG/FS
egONrw+bGPPVu0GlO7TySj1I/hcrTr/AJKg/jl2A+ppziopz5ftGk0yw
YXMqAwxnipWg26Cqk/jkMh3LPHHYJx9Rf8A5bJvvT/mjIWz4fN31
F/+Wyb70/5oxteHzd9Rf/lsm+9P+aMbXh83fUX/AOWyb70/5oxteH
zd9Rf/AJbJvvT/AJoxteHzSDzPruj+SdNn1jzF5kh0jTrcoJrzULu3tba
MyOI05yzBUXkzBRU7sQBuceJeHzRQv7BrS0vxrim1vDbi2uBPD
6U5uSoh9N6cX9QsoTiTyqONa48S8Pmwq+gI822cfquTwHxmnL7
D+1PwzJifQ40h63pX1F/+Wyb70/5ozGtyeHzd9Rf/AJbJvvT/AJoxt
eHzd9Rf/lsm+9P+aMbXh83fUX/5bJvvT/mjG14fN31F/wDlsm+9P+
aMbXh83fUX/wCWyb70/wCaMbXh80kn1fSrXVLbRJvMMcep3UT
zwWL3MC3U0SV5SRwkc2VaGrAEDvh3q6R1q0a3oySXNsmps8
8EavLCJIy6LJy4F1C1Abi1CetDTocQfJSPNg/5cQNNa3dJnjpKPs
cd/h71BzI1J3aNOLD0b6i//LZN96f80ZjW5HD5u+ov/wAtk33p/wA0
Y2vD5u+ov/y2Tfen/NGNrw+bvqL/APLZN96f80Y2vD5u+ov/AMtk3
3p/zRja8Pm76i//AC2Tfen/ADRja8PmxjSPNGga/ZXmo6X5qtr2zs
mlS6uba9tpoYHhHKRZZI6qhQbsGI4jc5IgjYhiKPIpP+YcBTTLdxcv
KrXCU5FSN0c1HFRlunO7VqBszDSrN2srNhdTLWGI0BSg+EbCq
5VI7tsY7c0f9Rf/AJbJvvT/AJoyNsuHzd9Rf/lsm+9P+aMbXh83fUX/
AOWyb70/5oxteHzd9Rf/AJbJvvT/AJoxteHzd9Rf/lsm+9P+aMbXh8
2O6x5h0Ty9b3V3qvmaCxgtJI4biW5vLeGOGWUKyJI0lArMHUqC
QSGBHUZIAnkEGhzLc3mDRbbUbLSJfM0EeoXsfq2tm13brcXEd
GPOKI/G60VjVQRsfA40aul25WxSSA/4xij9Z68T8e3L+4Y+FPbpl4
P7v8d7jkfvPx3TPqL/wDLZN96f80ZjW5PD5u+ov8A8tk33p/zRja8
Pm76i/8Ay2Tfen/NGNrw+bvqL/8ALZN96f8ANGNrw+bvqL/8tk33p/
zRja8Pmk3mDVdM8p2Mup635gj0yyh4iS6mDmMC3gTkQq8pJQqipI
AqdzthjvsAiW25KlhurO4+p+lrPP67GZbXjNC3rxhVWjA1W
ooQe+PwWvNKdK17R/NlsDd2rTiw9C+ov/AMtk33p/zRmNbkcPm76i
/wDLZN96f80Y2vD5u+ov/y2Tfen/NGNrw+bHZfMGvLvmvy95vn1S
10HzZa6pPpU7WuoRJvmMMcep3UKwvbZoqCCmHJd7nNW7a9vbZFfe




























```

```
sVdirsVdirsVdirsVeXfmt/xz7P8A4z/8aNmTpubj6jk8k8t/8dK1/wBZv
+InMnL9LRj5vPfMnlnzRLq/mHQLbytPc2Gu+ZdC1xNZW8slsra1s
v0U1xFPHJOt365NjKI1jt5Ym5xc5o6yenguYwXVPOHmD8ivyj856t
qQv/L2m6Illa6EuuT6bc31pE7Q2iRGewa8gaAO6JbyzrNOtWe5jlC
qrKpd+Uupfm555ttCvI/N2o3ulaxYSXEHmFLXQjpQtL3TGeCVYZL
Ky1GS/gvmXhzsoLSW2XlJCsjFQhKGSL/nJy88yXeq3d6lhp91p+o
va6FY6do15Y2l0LSSG2SbUrm/t7z1GnRJwUtZ4R6pjkPBfgd1eiaz
5X/OXRLqSTR/OGo6zHFppjjjvYdAiimvZrTVHaVhDYwSAw3AsUj
AkEZRj6iy0kfFDG/Mvlf8/dOs9dh0HznfXk8kUlvZ3V3Y+XpmhUS6
XILmG3SGxSS5KSX8apNMsB9KIuqFvUdVS1Tyt+evmDRoIz5o1
K2uZdCSyuEW10Cx530trqvqXMiR/pFop1mWxWkF40FHdkTZuCl
PPzI8tfmRfWn5f6t5aOvprGn6XqlpcyF/LhvfrdzHaND+khPytDbvJb
k3BsQZh8PoAAtRQirTT/zI1UazZz6nqmmNNeachvOPl5lgjN/H9Zf
RwILgm2Fp6lRqMT3PLjwFa4q8086eX/zz1lvLtwy62dQ0sLdRtpw8
rPp6TfoCe3eSRL2SG4e9+vSOAFZbLhIhK0VuKr6lvG1V/Iuitr0Uk
Wqm00836TSwTSrdekvrB5LWOKB2D15NFGkZNSiqtBmRp/qad
R9L0Ty1/wAcrTv+MEf/ABEZDJ9RZ4/pCd5WzdirsVdirsVeEfnLoX
mXV7WT6p9cvtNQ6fNb2OgWmnx67DqNpeR3Ud2l7rWoR6e0C+
mA0D2rOa8hIfs4lXlfmPTfzY1i9/LLVpNClOpaLaTw6isVxpT2Davd
QaZyvHWeQSfU0jN/b+pbiO8Ri3pwPBLUhXvF/wD8pjZ/6g/4g+Zcf
7txZf3j1PMVynYq7FXYq7FXYq+YfOvlfzZ/ysax8y6fpt9e2VpHaSJ
DbSaYtnMlrbajGyTG6niuhdk3ki2/pkW26euw+JkyISHDX6/JolE8V/
qTv8qdF83aFqvnBNbs5Us72+1K+FxO9k/rSTXcn1b6u1s3rGNLIQ
xuLpQ8bRrHEzxAEDIQaryTAEXbNfyx/wB5b3/jKv8AxHJ6nmGG
m5F6dmK5LsVdirsVdirTKGBU9CKHFXyZoX5U69oOi+fNO4ahetr
Giz6RpIu7jTz9UstNtpILKCY2yW6+pM91KUbjMwiRBcXHMKuZMs
gJHkbPPq0RxkA+b2jz/G0WiWKMKMs0II8CInBx031I1P0s70f/AH
gsv+MEX/EBlE+ZbocgmORZOxV2KuxV2KvnfXvK+u6b5guPMdto
UmqJbeZIdSitbee1S4mgby8dKaSH61NDGHSWQhg8sZ9L1Cvl8
Ue+MhVXW36bapRN3V7/AKKSXR/K3mWx078svG+jg8tHSR
e3f1jTn0udbKzRT8RuDfkxSf3JWFOUkf76sTVJMgbN8/ff6ImidxE
6v1vTpP8AlNYv9U/9Q7ZIf3f472B/vPx3P7MxXXKdirsVdirsVY55uu
72y0i+fTrK+u7po2SKPT+u7po2SKPTjZC7VnHESRfpGSK25JXkBI3E03VvsmU
Rvv+PkiR+Z22/HzhEz+u5Z9ev/ZNLur+C28u6bp1xb276Z9Xjis7
CRpIEe4uEuBeSX3Hiyt9VaE0mctHE0d8pRkD7/dS+ZsexNDtwvC4Ng















```

```
y5ttNnvJpVsRLPJbem8kkMlL4hnBmjdTGUjGTCURXLr39fx0cecS
b59O78fNk/mm9866zpflLTrzyRf3Nwb3R7jW7qxudKRYzp/1bUGM
Cz6hGxjku1EJG7LGk7AH9y0kYiIJN99c/d3MpGRoV3Xy/Wz7Wv8
AlLdN/wBSP9b5OH0Frn9Yep5iuU7FXYq7FXYqkvmO7urHTL2ey
sru9uFjIjgsWtVuWZvhrEb2SKDkteX7xwu3foZRG6JHZ8c+Xvy889
+Xda8sarLpF/cfo+2t5pYIJdJFtO0MWp+p9bMlwkq6hI19JwFsRYi
RwHYRjlHkmcSCP1+X2be9xhCQIP6vP7d/c948h6Zrela35ojay1G
00Saa6uYY9SfTXBu7id5ZJLI2DySi3kLM7C7PqhmUIqqGUUzIIHf
8f0tsQbPd8EnzLcR9OeRv+OFp/wDqv/xNs1+b6i5+L6QyzKmx2K
uxV2KuxV2KuxV2KvLvzW/459n/AMZ/+NGzJ03Nx9RyeQ+X+Z1C
29MgNVqFhUfZPWhGZOTk4+Pm9X433+/If+Rbf815ibOXu7jff78h
/wCRbf8ANeOy7u433+/If+Rbf8147Lu7jff78h/5Ft/zXjsu7uN9/vyH/k
W3/NeOy7u433+/If8AkW3/ADXjsu7uN9/vyH/kW3/NeOy7u433+/If
+Rbf8147Lu7jff78h/5Ft/zXjsu7uN9/vyH/AJFt/wA147Luw7z0LgaU/r
tGyepHsilTWviWP6suwVxNOe+HdOfL63Z0yw9N4gnox8QyMTSn
chh+rIZKss8d0E4433+/If8AkW3/ADXkNme7uN9/vyH/AJFt/wA147
Lu7jff78h/5Ft/zXjsu7uN9/vyH/kW3/NeOy7u433+/If+Rbf8147Lu7jff
78h/wCRbf8ANeOy7u433+/If+Rbf8147Lu81vhN/i2zBZPU4DcKeP
2H7Vr+OZMfocaV8b0rjff78h/5Ft/zXmNs5O7uN9/vyH/kW3/NeOy7
u433+/If+Rbf8147Lu7jff78h/5Ft/zXjsu7uN9/vyH/AJFt/wA147Lu7jff
78h/5Ft/zXjsu7uN9/vyH/kW3/NeOy7qcy3vpvWSGnE1pG3h/r4RS
Dbz38uBObW79FkH70V5qT+z2oRmRqebRp7rZ6Nxvv8AfkP/ACL
b/mvMbZyN3cb7/fkP/Itv+a8dl3dxvv8AfkP/ACLb/mvHZd3cb7/fkP8
AyLb/AJrx2Xd3G+/35D/yLb/mvHZd3cb7/fkP/Itv+a8dl3dxvv8AfkP/
ACLb/mvHZd2BfmKLkabB6zxlfrCU4KwNeD+LHL9PVtGout2XaUt
59Ss+MkIX0YqVRiacRSvxZVKrbY3SP433+/If+Rbf815HZlu7jff78h
/5Ft/zXjsu7uN9/vyH/kW3/NeOy7u433+/If8AkW3/ADXjsu7uN9/vyH
/kW3/NeOy7u433+/If+Rbf8147Lu7jff78h/5Ft/zXjsu7zOQT/wCMYh
yT1eJ34nj/AHDdq16e+ZI/u/x3uMb8T8dz0zjff78h/wCRbf8ANeY2z
k7u433+/If+Rbf8147Lu7jff78h/wCRbf8ANeOy7u433+/If+Rbf8147L
u7jff78h/5Ft/zXjsu7uN9/vyH/kW3/NeOy7u433+/If8AkW3/ADXjsu6
GvFvPq8/KSGnpvWiNWlD/AJWGNWiV0wb8uRcGxufRaMD1zXm
pP7C+DDL9RVtGnutnoXG+/wB+Q/8AItv+a8x9nI3dxvv9+Q/8i2/5r
x2Xd3G+/wB+Q/8AItv+a8dl3dxvv9+Q/wDItv8AmvHZd3cb7/fkP/Itv
+a8dl3dxvv9+Q/8i2/5rx2Xd3G+/wB+Q/8AItv+a8dl3Yf5xE4gt/WZD
8ZpwUjt3qTl2Grac11ukvk7/jtad/xlH6jlmX6S14vqD6izXOe7FXYq7
FXYq7FXYq7FXYq+N82rrHrmiLdmwtfTeILwFAyMT94YZiZKtzIXS
acb7/fkP/Itv+a8hsy3dxvv9+Q/8i2/5rx2Xd3G+/35D/yLb/mvHZd3cb
7/AH5D/wAi2/5rx2Xd3G+/35D/AMi2/wCa8dl3dxvv9+Q/8i2/5rx2Xd
3G+/35D/yLb/mvHZd3cb7/AH5D/wAi2/5rx2Xd5t5PEp1XWPRKh+Tcy4JU/vD0AIp95zJzf
SHGw3xF6Txvv9+Q/8i2/5rzG2cnd3G+/35D/yLb/mvHZd3cb7/fkP/I
tv+a8dl3dxvv8AfkP/ACLb/mvHZd3cb7/fkP8AyLb/AJrx2Xd3G+/35D
/yLb/mvHZd3cb7/fkP/Itv+a8dl3Yl54W6Gj3PqvGV5R7KjA/bHixy7
BXE1Zr4Uw8sLdnSrH03iC+ktAyMT94YZHLXEU4r4QnvG+/35D/y
Lb/mvK9mzd3G+/35D/yLb/mvHZd3cb7/AH5D/wAi2/5rx2Xd3G+/3
5D/AMi2/wCa8dl3dxvv9+Q/8i2/5rx2Xd3G+/35D/yLb/mvHZd3cb7/
AH5D/wAi2/5rx2Xd5n5iE48zaTzZC/GHiVUhf7x6VBJPX3zJx/QXG
yXxh6Zxvv8AfkP/ACLb/mvMbZyd3cb7/fkP/Itv+a8dl3dxvv8AfkP/A
CLb/mvHZd3cb7/fkP8AyLb/AJrx2Xd3G+/35D/yLb/mvHZd3cb7/fkP
/Itv+a8dl3dxvv8AfkP/ACLb/mvHZd3cb7/fkP8AyLb/AJrx2Xd5n+Xg
nMureiyD4oq81J7yUpQjMnUdHG09709M433+/If+Rbf815jbOTu7jf
f78h/5Ft/zXjsu7uN9/vyH/kW3/NeOy7u433+/If8AkW3/ADXjsu7uN9
/vyH/kW3/NeOy7u433+/If+Rbf8147Lu7jff78h/5Ft/zXjsu7DfPYuRp
MnrPGV9SP7CsDWvuxy7BXE0574d058vLdnTLDg8QX0I6ckYn7I
60YZDJXEWeO6Cc8b7/fkP8AyLb/AJryGzPd3G+/35D/AMi2/wCa8
dl3dxvv9+Q/8i2/5rx2Xd3G+/35D/yLb/mvHZd3cb7/AH5D/wAi2/5rx
2Xd3G+/35D/AMi2/wCa8dl3dxvv9+Q/8i2/5rx2Xd5rq4m/xTpwZkM
nBKEKQv7dNq1/HMmH0Fxp3xh6Vxvv9+Q/8i2/5rzG2cnd3G+/35D/yLb/mvHZd3cb7/fkP/Itv+a8dl3dxvv8AfkP/ACLb/mvHZd3cb7/fkP8AyLb/AJrx2Xd3G+/35D/yLb/mvHZd3cb7/fkP/Itv+a8dl3dZIt7
waskNKGv7tv+a8dkG3iWZzhPpzyN/xwtP/ANV/+JtmvzfUXPxfSG
WZU2OxV2KuxV2KuxV2KuxV5d+a3/HPs/8AjP8A8aNmTpubj6jk8
k8t/wDHStf9Zv8AiJzJy/S0Pdnr+mw6J
oUfmW7k9QNYac8UB0T62YDbTs83rP8AVhxjMs/NWiEiYJcxKfN
n/OSGpfmL5cu5tFeDTpbNZpml0XW2vniNxoGtzLZ3xjt7c219bTW
yNNbVk9JvRb1CxFG1eh+Sf+cqtR/+Mfzpf+SvL3lfTLq4sbnbFNvzO/5yjh/
mmR2miS3Whi1HzJ+jL/SrtLVKmIwdsuxtgmHqpnmKDpLPNPk4/exm


mhXd8yXv1SyuUtjqpjV2keZ41ao4mSUtq+2vK2vReatF0SZcRQhyyLS/
o4tSs7a8jR/tKIxEsqhvBcBqHCe4q4BqHG/wd2hJadPBwt/MQuWPSZfe0d
L9P9TTqPpTzy1/xytO/7j0exVs3Yq7FXYq7FXi5XkXl5bsG1PV59H0
X59XkFl5sfG1N9pVR5zeskcPd+Gd5ZE5D7OuBJtNcXdr11R
ZFlj4xO5LhagpV83ar+Zvni6FSSzbsrzN1p3CPsEPkq9i6rSRJY7j
ULeOxttQW7u4wQmIUOvYEhWuc4KMmgBfLJxgvK3nhxLqw1ho1Nh9
D/iD5lx/u3Fl/ePU8xXKdirsVdirsVdir5W85eaY9A8+yT33mZajx
NNpYyajLDYyaGIZLCOkfLkTNPjkJnxUtIYQmEXcMjRmxdhzkWYQTTqzd
```

NNpYyajLDYyaGIZZNRu5LYyLAwipMzzujNEYoV9RFcDMiMbjy/t
6NEpVLn/Ynn5S/mPN5v13ztY30gkure8vlSOG7MsdnaWl3NZ28U
1v6aG2mmRBcAn1DcJJ6iSmJY0QZMdAJhOyWf/lj/vLe/wDGVf8A
iOT1PMMNNyL07MVyXYq7FXYq7FVkhYKxQAtQ0B6E9sVfA/lv8
17/AEfyDqFxbeZxcX1zb+XvVutU1E87O/uWs7bXHZpRc/V47E3M
ckq+m8NnK5R4kjUrmZLHcuXf+z5uIMlR5937X0Re67B5m8k6Bq
VrHLHDOYSgmmM7lVjkQN6zEmZWpyWUk+opD/tZHCKkQnMbi
C9i0f8A3gsv+MEX/EBmPPmXIhyCY5Fk7FXYq7FXYq88/Nu9utN
8lea7uynkguYdMvJIZYmKSJIsTFWVloQQehGTxjcMZnYvO/zA81
aUPOflGx0zzDGdYXUorW9sLfXZRcR23pNM3LSUkMU4YSL6kki
K8EbLMpbgoyyETwkkbe79LXOQsVz9/wChmcn/ACmsX+qf+ods
mP7v8d7Wf7z8dz1TMVynYq7FXYq7FXYq+bB5n07y9+ZnmH9J6
/BNGbL13jXzJcf7hraG1hdze6UWFtBE5UyJdsfUJlCUCnkcjhJiKH
2c/j+hp4gJH9fL4Jr+U2grZJ5z1O0v9Tn026vJLPTo9R1jUNTpDpq
vbyzIdQuJ2Qy3Pr7oQrxJCwrscE5WQNvkBz9ywjQP6yfvZt+WX+
8F1/xnP/EFyWp5sdNyekZjOQ7FXYq7FXYqg9QnntbW5mtrY3U0
cUjxQK6oZXVSVQM5CqWO1SaCtTthCl8P2Xn++j8ned4fzA1WT
SPMEWp3U9ha6l5ki0Jmk+pWcn1a3n0u8mPoRSXAVFrJy5R+rW
VmIyzD1Dh3HkL+9ni2Pma2Pma+59MajLNcaBoEtxJLLM9vA0jzx
CGV3MKlmeMVCMTuy/snbIYuZZZZeQUfJ3/Ha07/jKP1HJ5fpLXi+o
PqLNc57sVdirsVdirsVdirsVdir43zauseYf85L+YU8v+X/AMvDcaxb
aZaXOtPFcvfecr/ydaSINMv5ESXU9OV5lHqIrLHxKyOqg+OYOxm
52PkyPUf+ck4bS6i2FUzobg9DshoHR7K3juTHb
GfTYGkogT1LeKO7ZHMhchWS/lFr3mfzB+Wupe+Fvodd1m
Cc6h9UDvw1KWgjSyu7uNIoq+ieqxUR4BdOMsl+n+pp1H0vpbyn/
AMcjT/8AjEP45HL9RZ9VnYvpDIcrbHYq7FXYq7FXlH516k+leVpLj69L
YW36Q0WO/u4p2t2g0XOcqupiTlIGUpXLcQ
s/P7mvKaHy+94DL+ck+kx/l3ZT6oLm1Y3j3Z/SHpb4V2fx5/c1eLVB9A+Zv8AlKdH/wBW
D/k6+OP6CjJ9YeqZiuU7FXYq7FXYq7FXy3+Z+vz6d51LO
9/wCdUOj2K3csUV2k2rzR6uRbK6JdFbQKJi6y/VI+E6iItyfIxj08u+/l
s0ZD6ufdXz3TP8tPzTbzj578yWD3ME9u8Bm0tbXUln9Kwt/q6rPP
bIgCC9a49a2n5yetCOIEfpAzDJjqKYZLkWe/lr/AHur/wCtD+uTJ6n
o16bq9UzFcp2KuxV2KuxV2KvArzzRpVlb+fovNPG
PTrT9NG2tJ
LvWZNJUcNLsroRRXccciSi3XK3X1aj/Ib399bEP5c1C51X8stB
dEP5c1C51X8stBu7ueSeaWONi8kzXBI9RuIWd/inQLQJO3xToFl
bdzlsBU2rIbg9q8tf8AHK07/jBH/wAARGUZPqLPqs7lbN2KuxV2Ku
xV47+e1xFbeUpVpzL5gtnEU3k3F7rs2gwMyY+EwaaN
HQFAW3pSlctw/Vyv4Xv4X9jmFfm3mrXm9/n
9Woy6dZx2mv6naXVk9tDqqaXFMPmGcCQhsD6QfQc6GsW0akpT4E
o1kbgTdfIe5rn5lj1ib8xc3TxKl/s9kKDxN6l2Qq5NAN8MEExEiohYCnRYo

dec/zCs9K1c3+n20UuTGrLDeyffWUYTySCzkUqim2jIpd
EcgALlEEx6Rf3UsRs1g+rjtX4Gn8/JMX2yN/

```
12b/lgm/4KH/qrjw+f3rxeX3O+uzf8sE3/AAUP/VXHh8/vXi8vueZyT
P8A4wik9B+XE/u6py/uGHXlx9/tfjmSB+7/AB3uMT+8/Hc9M+uzf8s
E3/BQ/wDVXMbh8/vcni8vud9dm/5YJv8Agof+quPD5/evF5fc767N/
wAsE3/BQ/8AVXHh8/vXi8vud9dm/wCWCb/gof8Aqrjw+f3rxeX3O+
uzf8sE3/BQ/wDVXHh8/vXi8vud9dm/5YJv+Ch/6q48Pn968Xl9zvrs
3/LBN/wUP/VXHh8/vXi8vuQ15dytbzg2UygxuKloqDY77SE4Yjfmi
R25MG/Lmd4rG5CW8ktZzuhQU+Bf53XL9QN2nTnZ6F9dm/5YJv
8Agof+quY/D5/e38Xl9zvrs3/LBN/wUP8A1Vx4fP714vL7nfXZv+W
Cb/gof+quPD5/evF5fc767N/ywTf8FD/1Vx4fP714vL7nfXZv+WCb/
gof+quPD5/evF5fc767N/ywTf8ABQ/9VceHz+9eLy+5312b/lgm/wC
Ch/6q48Pn968Xl9zD/OM7zQW/O3eKjn7ZQ127cGbLsI3acx2SXy
d/x2tO/wCMo/Ucsy/SWvF9QfUWa5z3Yq7FXYq7FXYq7FXYq7FX
xvm1dY9c0S6ljsLVVs5XAQfEpiof+CkB/DMSY3cyB25Jp9dm/wC
WCb/gof8AqrkOHz+9lxeX3O+uzf8ALBN/wUP/AFVx4fP714vL7nfX
Zv8Algm/4KH/AKq48Pn968Xl9zvrs3/LBN/wUP8A1Vx4fP714vL7nf
XZv+WCb/gof+quPD5/evF5fc767N/ywTf8FD/1Vx4fP714vL7nfXZv
+WCb/gof+quPD5/evF5fc767N/ywTf8ABQ/9VceHz+9eLy+5312b/l
gm/wCCh/6q48Pn968Xl9zvrs3/ACwTf8FD/wBVceHz+9eLy+55v5
QkaLVdYZImlLO1VQqCv7w9ebKPuJzJzD0hx8J9RekfXZv+WCb/
AIKH/qrmNw+f3uRxeX3O+uzf8sE3/BQ/9VceHz+9eLy+5312b/lgm
/4KH/qrjw+f3rxeX3O+uzf8sE3/AAUP/VXHh8/vXi8vud9dm/5YJv8A
gof+quPD5/evF5fc767N/wAsE3/BQ/8AVXHh8/vXi8vud9dm/wCW
Cb/gof8Aqrjw+f3rxeX3MS88XMkuj3KtayRjlH8TGMj7Y/ldj+GXYB6
mrOfSmHli6kj0qxVbSVwIl+JTFQ/8FID+GRyj1FliPpCe/XZv+WCb/
gof+quV8Pn97Pi8vud9dm/5YJv+Ch/6q48Pn968Xl9zvrs3/LBN/wA
FD/1Vx4fP714vL7nfXZv+WCb/AIKH/qrjw+f3rxeX3O+uzf8ALBN/w
UP/AFVx4fP714vL7nfXZv8Algm/4KH/AKq48Pn968Xl9zvrs3/LBN/
wUP8A1Vx4fP714vL7nmfmKZ38zaS5gdCFhojFOTUkc7UYjfpuR
mTjHoLjZD6w9M+uzf8ALBN/wUP/AFVzG4fP714vL7nfXZv+WCb
/gof+quPD5/evF5fc767N/ywTf8ABQ/9VceHz+9eLy+5312b/lgm/w
CCh/6q48Pn968Xl9zvrs3/ACwTf8FD/wBVceHz+9eLy+5312b/AJY
Jv+Ch/wCquPD5/evF5fc767N/ywTf8FD/ANVceHz+9eLy+5312b/lg
m/4KH/qrjw+f3rxeX3PM/y8meGXVuEDy1aOKvAaKvAoKbydebL+GZOo
HJxtOeb0z67N/ywTf8FD/ANVcxuHz+9eLy+5312b/lgm/wCCh/6q
48Pn968Xl9zvrs3/ACwTf8FD/wBVceHz+9eLy+5312b/AJYJv+Ch/
wCquPD5/evF5fc767N/ywTf8FD/ANVceHz+9eLy+5312b/lgm/4KH
/qrjw+f3rxeX3O+uzf8sE3/BQ/9VceHz+9eLy+5hvny4kl0mQNayRj1
Izycxkdenwux/DLsA9TPPTny9dSpplgos5XAQgj+JTFQ/COlZAfwy
GQbndnjOw2Tn67N/ywTf8FD/1VyHD5/ez4vL7nfXZv+WCb/gof+q
uPD5/evF5fc767N/ywTf8FD/1Vx4fP714vL7nfXZv+WCb/gof+quPD
5/evF5fc767N/ywTf8ABQ/9VceHz+9eLy+5312b/lgm/wCCh/6q48P
n968Xl9zvrs3/ACwTf8FD/wBVceHz+9eLy+55rq8zt5p05zA6sET4
CU5GnPwYrv8APMmA9BcaZ9YelfXZv+WCb/gof+quY3D5/e5PF5
fc767N/wAsE3/BQ/8AVXHh8/vXi8vud9dm/wCWCb/gof8Aqrjw+f3r
xeX3O+uzf8sE3/BQ/wDVXHh8/vXi8vud9dm/5YJv+Ch/6q48Pn968
Xl9zvrs3/LBN/wUP/VXHh8/vXi8vud9dm/5YJv+Ch/6q48Pn968Xl9y
yS8lKMPqMw2O/KH/AKqYeHz+9SfJ4lma4L6c8jf8cLT/APVf/ibZr8
31Fz8X0hlmVNjsVdirsVdirsVeXfmt/xz7P8A4z/8aNmTpubj6jk
8k8t/8dK1/wBZv+InMnL9Rj5sX1v8w9WsrfzosepRJcad5w8u6Pa
gpCTHb6idE5QkEbtILyTiW+P4xxIotMJzEs/L3ztq+jeXb6PzrrGsS6
7Z6hosN9zj0iRFbUri3hi+oPZW0Ub2EzuwwUzD64sXPnwkCHAFe
Rfmp/zk5rOs6JpE/k7tdb0CWR7u+lnIoINGkMmnnx6RqF7ZyFZLm6
pBdS21fhT1wkMissLOhdtXrNl/zk7a635QubkT21TjqbbtbuYjv4tMsQQ
kbT1tUijtbu4jiYHW9Y3EUrWsqqY1biYpVkCSBEdtVHQ/8AnKPRr
vRLTUYvL3mG8gns/1QrhQRKxs8OPl9SZki9iPOSO9jWOZbm5iV/WS2i
PItEWQGhtX0H5P802/nSlXV7a3mt1mpbptmNMqPb3AQTwTQSvBNDJ
6TyjzkRkbg7pVFfhZLoSqybFXYq7FXYqwj8wv/AM6P8A/xkk/4gM
R9KeeWv+OzuF+j4I/+mmaSAdxlqo+Yab3F8RY9hhNxoE2UjNm2




























dDebGs35Oor5eiINn6v9hzlhLX3












```

NyekZjOQ7FXYq7FXYqlmt6tDoGnX+p3Ku0NlbzXMgjXm5SFC7B
V7tQbDucIF7KTW750g8/6rrf5e6hreo6tqWgaxp0vqXlvbWunyXAn
mhjntrC3WWO6ilSYXNusTA+tIWVGMMxeNL+ACVDcfFo4yY2dj8
Hq3mFrx9K0ltRWNLwohuViJMYmMY9QJXfiGrT2xw8yubkEt8nf8
drTv8AjKP1HLMv0lqxfUH1Fmuc92KuxV2KuxV2KuxV2KuxV8b5t
XWIT8ztZ8wabpvkm08vTaskuoahJBOuiLpBvpIUsbufih1sG1VQ8a
sxJD0FF60NEQOI3Xxvy7nIJPCKv4V+lk2p/nJp2jW1vx0vU7+5kuL
qyjt4ktFnluLXULbTGBMtxDCpea5RlJdVKcm+HZTWMd/jytsOSvx
8Eivv+chbLTra7uZfKWt8YYr2SMA6XyuTp93HY3kcIOoiskM8ipxbi
ZiQLb1iRWQwX1H2/qYnN5H7P1qa/wDOQ9oYYZD5O15JbotHZ2
7/AKLWW6uIr+DTbiBK6jwR4LidEcytGjbtE8gFcfA8x9vdfcvjeR+z3
d6Y+SPz90vz55kufLVj5c8wRPaqy3N/Pph/RkF3GivLZvdxPJGLiM
MOQrwJ2V2JFRPCYi7Hz3THMJGqP6GH61/zkVBY6d5nGmaLrF
3Lpja1ax6hOmnJbHUbO3ubxbbit0kpASE8G9HjwC+pJzJJkMN1d
dO9ic3Or69zFdG/5yNufJmgR22v6frGu6zTXpBL6eloyfUZNQeKG
8+qzRRxOYrN1DpGY3KHg8jBskcPEdqA27/L9bEZuEb2Tv3eb1O
D88rG3uLuGfRtYaS3eCTUo3XTyujxTW9q4MhS5Uyxgy7+ibmTn
6lB6fp1r8L3fbu2eL7/ALNmZ/lz+Z1l+ZEM81tpl9p5jjt7hI79bcPNa3
QcwXCfV55x6cnpvQMVkHE8kXasZ4+FlCfE9Jytm7FXlnkn/jsa3/rv
/wAnGzKz/SHFwfUXqeYrlOxV2KuxV2KuxV89XXnrUfJB/M/UrnVJ
9d07y5pqX6+utpCIr5Ybq6nsI3t4IaIkC2r1lMjL61WkO4W8Q4qHK/
xbSZ8NnnScW2uz675MlN/NK+pWs4ttRWaGKB4rtJFaSMJC8kY
RQw9PjJL+748pHbkxljFTY5DcHpnlP/jkaf8A8Yh/HKsv1FsxfSGQ5
W2OxV2KuxV2Ksb832l7e6RfJp99f2dysZkjk0xbJrxmj+L04hqMUtt
ykpxHqKF3+0n2hKJ33/HyRbfj9LzOmrX2glRfOmrX2gflRfyXQM+uvYDU
GEaD1RNpFzdsOJUcCoicoiz5frfk6f98zf8pT
o/wDqwf8AJ18tx/QWnJ9YeqZiuU7FXYq7FXYq7FXgP5h/mhqnlvz
z5E8t2lhdpYalecL69GmCK3jmigeKNlkjWSZndCkYUnZndCkYUjk
nrNFdDGDEn9LVPIRBkvlrCnYbS3e3hidqQASSCZpJFDwOHpJTBIDhBTE7lV/LX+91f8A1
of1yZbqejTPur1ztTMVynYq+etVvi1Lu1o2u1TWkO4W8Q4qHK/
xbSZ8NnnScW2uz675MlN/NK+pWs4ttRWaGKB4rtJFaSMJC8kY
RQw9PjJL+748pHbkxljFTY5DcHpnlP/jkaf8A8Yh/HKsv1FsxfSGQ5
W2OxV2KuxV2Ksb832l7e6RfJp99f2dysZkjk0xbJrxmj+L04hqMUtt
ykpxHqKF3+0n2hKJ33/HyRIbfj9LzOmrX2gflRfyXQM+uvYDU
GEaD1RNpFzdsOJUcCZI1b4QpFKbCoycoiz5frfk6f98zf8pT
o/wDqwf8AJ18tx/QWnJ9YeqZiuU7FXYq7FXYq7FXgP5h/mhqnlvz
z5E8t2lhdpYalecL69GmCK3jmigeKNlkjWSZndCkYUjk
nrNFdDGDEn9LVPIRBkvlnUtSbzn5j0wa1CIlIBkvlrC
5uXZ4bS3e3hidqQASSCZpJFDwOHpJTBIDhBTE7lV/LX+91f8A1
of1yZbqejTpur1TMVynYq+etO1DzZe6L+Yl2u3r
3lgbiz0jULIaHT4pn1JLcxZqyEGqr1ZJgREdTNoKiN+/s
/NpBNGvhyTG21sa/5GGU5oHPXmkRvnD93rfsm9JYGGqyzd
eq23KOSNkrEOB41PrsrfA5Qu4ytFK72zlz5LGKu/hS0ahIkp

```
6v3dfjm03+8v8cnpX6Wsf+W2H/kav9cxuA9zkcY73fpax/wCW2H/k
av8AXHgPcvGO936Wsf8Alth/5Gr/AFx4D3Lxjvd+lrH/AJbYf+Rq/w
BceA9y8Y73fpax/wCW2H/kav8AXHgPcvGO936Wsf8Alth/5Gr/AF
x4D3LxjvSi8tvLuopfx3cWnzpqEQgvFlWF1uYQGURzBq+ogDMO
LVFCR3OECXmgmPkl1lpHlfy8urz6PZabYz6kzz3j2kUEMl1MQ37
yYxgGR9z8TVO+S9Rq7RcRdUlH5eXUNlZXKXEqQsZiQJGCEjiu
9DTLdQCTs1acgDdn/wClrH/lth/5Gr/XMfgPc38Y73fpax/5bYf+Rq/
1x4D3Lxjvd+lrH/lth/5Gr/XHgPcvGO936Wsf+W2H/kav9ceA9y8Y7
3fpax/5bYf+Rq/1x4D3LxjvaOq2BBBvICD/AMWp/XHgPcvGO95rcfl
b+WF3ax2M/lHy3LaxPNIkD6ZYtEjzlGlZUMfEFyiliBViqk1oMsE58
9/tYGMOW32I3X4tMsNO03T9KS2htbRVhht7UIkUMUaBUREjoqq
oACgAADYZPEDZJYZSKACD8nf8drTv+Mo/Ucnl+kteL6g+os1znu
xV2KuxV2KuxV2KuxV2KvjfNq6xmt75d8p+c9HsdP8AM+maXq0E
JEqW+pW9vdRxygMocJOrAMFYitK0JHfMYmQkTG/g5Q4TGjXxR
kXlTyRBqL6xHo+jJqLrGj3i2tqLhliaJ0BlC8yFaGMqK7GNCN1Wkf
VVbsvTd7JbqH5d/lzq8upzX3lny/dS6oyNfvPYWcjXbRsGQzl0JkKk
VBetDuMIlMcr296DGB7vsV9F8i/l/wCW5Xn0jy9o9hLPbX3kHZaNhLLcO9rZWkD
MLUq0AJjRSfSKqU/kKjjSgwEzPO/tSBAcq+xH2vlnyZY6oNbttK0e
HUwsqi+jtrZLjrxZQesh6OSSwr8R3OD1VW6+m72RJ0bymY54
TY6WY55ZbiVPRt+Mk0qNFJIwpRndHZWY7srFTsTjUvNNx8kpv/I
/kDVLuDUL3y/oVZwFjDcTWVpJNGWd5GKOyFlJeR2ND9p2PVj
hBmNt/tQRE77Np5J8gxnTSugaGp0yUTNLO0H1WVURA8Hwf
u2CxooZaGiKOijG5+f2rUPJktgmg6V/vELG2/dRQfuRFH+6h5enH
8NPhTk3Fei8jTqciYyPeyEh5Jl+lrH/lth/5Gr/XBwHuXjHe79LWP/Lb
D/wAjV/rjwHuXjHe828n3EVtqusSTSLGkjNwZ2Cq37wnYmF
xDj4TUi9J/S1j/AMtsP/I1f65jcB7S/6b5Y04qbW102ArJHMpijgSksUAtUcc
QPiWBREp6iMBB8IpiRLzUGPkxLzDcRT+ZNKnjkV4kWHIlrAotJH
Jqw2FAcvxj0ENGQ+sF6V+IrH/lth/5Gr/wCRq/1zG4D3ORxjvd+lrH/l
th/5Gr/XHgPcvGO936Wsf+W2H/kav9ceA9y8Y70LdX
GkXphNxJaTGF/UiMjRv6blWTkta0bizLUb0YjoTh4SvEGIeXPI35f
+Tr2TUtA8v6FpV7JF6D3NjZWdWltM0NVPpmSJFYpVF+GtPhXwGS











```

m+oufi+kMsypsdirsVdirsVdirsVdiry781v+OfZ/8Z/+NGzJ03Nx9Rye
EZmOI7FXYq7FXYq7FXYq7FXYq7FXYq7FXYq7FXYq7FXYq7F
XYq7FXYq7FXYq7FXYq7FXYq7FXYq7FXYq7FXYq7FXYq7FXYq
7FXYq7FXYq7FXYq7FXYq7FXYq7FXYq7FXYq7FXYq7FXYq7FX
Yq7FXYq7FXYq7FXYq7FWTeTv+O1p3/GUfqOV5fpLZi+oPqLNc5
7sVdirsVdirsVdirsVdir43zausdirsVdirsVdirsVdirsVdirsVd
irsVdirsVdirsVdirsVdirsVdirsVdirsVdirsVdirsV
dirsVdirsVdirsVdirsVdirsVdirsVdirsVdirsVdirsVdirsVfTnk
b/jhaf8A6r/8TbNfm+oufi+kMsypsdirsVdirsVdirsVdiqA1DS7TVUW
O7gWZVPIBuxpSuSjIjkgxB5pT/g7Rf8Aq3Rfcf65LxZd7Hw49zv8H
aL/ANW6L7j/AFx8WXevhx7nf4O0X/q3Rfcf64+LLvXw49zv8HaL/w
BW6L7j/XHxZd6+HHud/g7Rf+rdF9x/rj4su9fDj3O/wdov/Vui+4/1x8
WXevhx7nf4O0X/AKt0X3H+uPiy718OPc7/AAdov/Vui+4/1x8WXev
hx7nf4O0X/q3Rfcf64+LLvXw49zv8HaL/ANW6L7j/AFx8WXevhx7n
f4O0X/q3Rfcf64+LLvXw49zv8HaL/wBW6L7j/XHxZd6+HHud/g7Rf
+rdF9x/rj4su9fDj3O/wdov/Vui+4/1x8WXevhx7nf4O0X/AKt0X3H+u
Piy718OPc7/AAdov/Vui+4/1x8WXevhx7nf4O0X/q3Rfcf64+LLvXw
49zv8HaL/ANW6L7j/AFx8WXevhx7nf4O0X/q3Rfcf64+LLvXw49zv
8HaL/wBW6L7j/XHxZd6+HHud/g7Rf+rdF9x/rj4su9fDj3O/wdov/Vui
+4/1x8WXevhx7nf4O0X/AKt0X3H+uPiy718OPc7/AAdov/Vui+4/1x
8WXevhx7nf4O0X/q3Rfcf64+LLvXw49zv8HaL/ANW6L7j/AFx8WX
evhx7nf4O0X/q3Rfcf64+LLvXw49zv8HaL/wBW6L7j/XHxZd6+HHu
d/g7Rf+rdF9x/rj4su9fDj3O/wdov/Vui+4/1x8WXevhx7nf4O0X/AKt0
X3H+uPiy718OPc7/AAdov/Vui+4/1x8WXevhx7nf4O0X/q3Rfcf64+
LLvXw49zv8HaL/ANW6L7j/AFx8WXevhx7nf4O0X/q3Rfcf64+LLvX
w49zv8HaL/wBW6L7j/XHxZd6+HHud/g7Rf+rdF9x/rj4su9fDj3O/wd
ov/Vui+4/1x8WXevhx7nf4O0X/AKt0X3H+uPiy718OPc7/AAdov/Vu
i+4/1x8WXevhx7nf4O0X/q3Rfcf64+LLvXw49zv8HaL/ANW6L7j/AF
x8WXevhx7nf4O0X/q3Rfcf64+LLvXw49zv8HaL/wBW6L7j/XHxZd
6+HHud/g7Rf+rdF9x/rj4su9fDj3O/wdov/Vui+4/1x8WXevhx7nf4O0
X/AKt0X3H+uPiy718OPc7/AAdov/Vui+4/1x8WXevhx7nf4O0X/q3
Rfcf64+LLvXw49zv8HaL/ANW6L7j/AFx8WXevhx7nf4O0X/q3Rfcf
64+LLvXw49zv8HaL/wBW6L7j/XHxZd6+HHud/g7Rf+rdF9x/rj4su9
fDj3O/wdov/Vui+4/1x8WXevhx7nf4O0X/AKt0X3H+uPiy718OPc7/
AAdov/Vui+4/1x8WXevhx7nf4O0X/q3Rfcf64+LLvXw49zv8HaL/AN
W6L7j/AFx8WXevhx7nf4O0X/q3Rfcf64+LLvXw49zv8HaL/wBW6L
7j/XHxZd6+HHud/g7Rf+rdF9x/rj4su9fDj3O/wdov/Vui+4/1x8WXev
hx7nf4O0X/AKt0X3H+uPiy718OPc7/AAdov/Vui+4/1x8WXevhx7le
28r6VZypNDYxpIhqrAGoP34DkJ6qMYCfZBm7FXYq7FXYq7FXY
q7FXYqxr/B2i/8AVui+4/1yzxZd7Dw49zv8HaL/ANW6L7j/AFx8WX
evhx7nf4O0X/q3Rfcf64+LLvXw49zv8HaL/wBW6L7j/XHxZd6+HHu
d/g7Rf+rdF9x/rj4su9fDj3O/wdov/Vui+4/1x8WXevhx7nf4O0X/AKt0
X3H+uPiy718OPc7/AAdov/Vui+4/1x8WXevhx7nf4O0X/q3Rfcf64+
LLvXw49zv8HaL/ANW6L7j/AFx8WXevhx7nf4O0X/q3Rfcf64+LLvX
w49zv8HaL/wBW6L7j/XHxZd6+HHud/g7Rf+rdF9x/rj4su9fDj3O/wd
ov/Vui+4/1x8WXevhx7nf4O0X/AKt0X3H+uPiy718OPc7/AAdov/Vu
i+4/1x8WXevhx7nf4O0X/q3Rfcf64+LLvXw49zv8HaL/ANW6L7j/AF
x8WXevhx7nf4O0X/q3Rfcf64+LLvXw49zv8HaL/wBW6L7j/XHxZd
6+HHud/g7Rf+rdF9x/rj4su9fDj3O/wdov/Vui+4/1x8WXevhx7nf4O0
X/AKt0X3H+uPiy718OPc7/AAdov/Vui+4/1x8WXevhx7nf4O0X/q3
Rfcf64+LLvXw49zv8HaL/ANW6L7j/AFx8WXevhx7nf4O0X/q3Rfcf
64+LLvXw49zv8HaL/wBW6L7j/XHxZd6+HHud/g7Rf+rdF9x/rj4su9
fDj3O/wdov/Vui+4/1x8WXevhx7nf4O0X/AKt0X3H+uPiy718OPc7/
AAdov/Vui+4/1x8WXevhx7nf4O0X/q3Rfcf64+LLvXw49zv8HaL/AN
W6L7j/AFx8WXevhx7nf4O0X/q3Rfcf64+LLvXw49zv8HaL/wBW6L
7j/XHxZd6+HHud/g7Rf+rdF9x/rj4su9fDj3O/wdov/Vui+4/1x8WXev
hx7nf4O0X/AKt0X3H+uPiy718OPc7/AAdov/Vui+4/1x8WXevhx7nf
4O0X/q3Rfcf64+LLvXw49zv8HaL/ANW6L7j/AFx8WXevhx7nf4O0
X/q3Rfcf64+LLvXw49zv8HaL/wBW6L7j/XHxZd6+HHud/g7Rf+rdF
9x/rj4su9fDj3O/wdov/Vui+4/1x8WXevhx7nf4O0X/AKt0X3H+uPiy7
18OPc7/AAdov/Vui+4/1x8WXevhx7nf4O0X/q3Rfcf64+LLvXw49zv
8HaL/ANW6L7j/AFx8WXevhx7nf4O0X/q3Rfcf64+LLvXw49zv8Ha
L/wBW6L7j/XHxZd6+HHud/g7Rf+rdF9x/rj4su9fDj3O/wdov/Vui+4/
1x8WXevhx7nf4O0X/AKt0X3H+uPiy718OPc7/AAdov/Vui+4/1x8W
Xevhx7nf4O0X/q3Rfcf64+LLvXw49zv8HaL/ANW6L7j/AFx8WXevh
x7nf4O0X/q3Rfcf64+LLvXw49zv8HaL/wBW6L7j/XHxZd6+HHud/g
7Rf+rdF9x/rj4su9fDj3O/wdov/Vui+4/1x8WXevhx7nf4O0X/AKt0X3
H+uPiy718OPc7/AAdov/Vui+4/1x8WXevhx7nf4O0X/q3Rfcf64+LL
vXw49ye2lpDYxJBBGI40qFUdBU1yBN82QFIjAl2KuxV2KuxV2Ku
xV2KuxV2KuxV2KuxV2KuxV2KuxV2KuxV2KuxV2KuxV2KuxV2K
uxV2KuxV2KuxV2KuxV2KuxV2KuxV2KuxV2KuxV2KuxV2KuxV2
KuxV2KuxV2KuxV2KuxV2KuxV2KuxV2KuxV2KuxV2KuxV2KuxV
2KuxV2KuxV2KuxV2KuxV2KuxV2KuxV2KuxV2KuxV2KuxV2Kux
V2KuxV2KuxV2KuxV2KuxV2KuxV2KuxV2KuxV2KuxV2KuxV2Ku
xV2KuxV2KuxV2KuxV2KuxV2KuxV2KuxV2KuxV2KuxV2KuxV2K
uxV2KuxV2KuxV2KuxV2KuxV2KuxV2KuxV2KuxV2KuxV2KuxV2
KuxV2KuxV2KuxV2KuxV2KuxV2KuxV2KuxV5Z+b3n+9/LfRbXVL
DTP0lPNqFlZrahiryfWZOHGMj9s9FrtXriryvy9/zlBpmqwapdyaZcy

DTP0lPNqFlZrahiryfWZOHGMj9s9FrtXriryvy9/zlBpmqwapdyaZcy
xpqctjYw20arcSxwWn1uZpVuZIkjaJQ/Ic9ytFBOKp/J/zkdosL6tNJp
d6NOsbTSLhLutuBM+qqjwRBGmVlLLIp5NRBR+bJReaqdaB+e2j
+ZtQstMsdJ1IzXdtJcRerFbwgmOR0eJfUuFLunpszcAyBaHl8S1V
QPnr86W8qa7qej21itwtjo95eNI3MBr+OI3ENqCBxqY15MCQ1HR
htyxVEal+cTWHl+w1KPTjcXl8BJGiFVgggmu1tYZp3lkQ8SXSoTk
5JNF4gkKuT8+NOkvo7T9A6okbIXM0kcA+39UW2CxiYuTcPeQoi
ELIrMPURF5Mqqa335y6ZYaLBq8mk6izypqMpsUS2a6ji02f6vcyM
frHo8UcrTjKxfmgQMTTFUwh/NXTp9L/SSaffc3vp9PgsykAup54Ue
Vgqmbgn7uN3PqvGVVTzCnbFUN5X/Mifz75e1LW9I0qez9MuLT6
6scpn4Rq5Iit5yagll4F1PIUr1oq8zP/OQGpRWunal+go7q3na0tHt7
adfrEl1daemoI8RkZYxCEmgQ1JPKagYlKOqy1fzmkaw83Tvo00U
+kQ6tPa8/TMN0NPmktuFY5XYP6yFGqqqf2GYAkKrrj86LfytfjQ/M
cHq6iLpYC+mRmSD0jHBI07rI/KNY/XjDrV3+JWUMrHiqsl/5yD0K3
kEc+k6rFysZNRRjBAyvbejJPC3wTsVM6xOI1cKwYASiPmnJVL9
R/wCcgrW3eEReXtSURXNwl6Jktg0dvarqAuZEKXLITDLYurAsO
QqYhIaDFWTaR+deka/qP6M07TNSuJjeG0RhbxpE6p6nO4DySq
PST0nrWkmw4xnmnJVKvMf5m6xo+qahp1vFp8sayNHFclpfStWht
57uZbk1HNlhiBKoV4GRA1RVsVWXX5p6zNoWp6zY6ZCrWV3Y
wC3m5sZBcWdpOyF1ZRGRNcekZCCqBS5QjFWQ/mR591Hyje6
NZ6ZYrdyXcd7cyo0cj0gszAr/ABxmkQrOtZHBRe4NcVY5f/8AOQ
OmWaXZGgaoWht7m4QSLaRCVIbVLxacrnmGljcFUKerseUa0xV
OvMn5zaf5PvVttZ0u8tYI7CG9vLkiJo7P1jIFjkCyEyGsbAmH1VDD
chfixVi+pf8AOQVrLpsk+kaHfm7CWbMl3DFGluLu8ezQy/vxyNYp
HCoxDBac13Kqo+z/AD706SKCOTRdTlvA1tFcxwwQKIpbk2qQV9
S5ApO13D6ahmdedJQhSTiqqQ/85AaPcWxnTQ9XLeklx6PoW5f6
swirNUXHDirTKvHn6jH7CMtCVW4vz/0WWznvBpGqAW0YnuY/St
i9vbtBBcRyvxuSpEi3EYVELS1O8YAJxVM9V/OTT9O0TR9eGm3
xhvnn5WxhQXMawc0flylWJQsgWrmQx8Kyc+HxhVMPNH5uaT5S
eAXlnevG9pHeSyQxxyLBFKJOHNfVDsWMbCkav4mi1YKqGjfm5
ZaoNdnn0q8sbPRrcy3c9x6DlJo5Z4poOFvLKS6GE/Z5Bux+zzVdd
fm/p9hpv6Ru9J1GA/pCfTjbPHbmcSQW8l3I54XDJ6axROxPPkOJ
BUHbFWFp/wA5Eadc3ek+lp13Fa3bCF0nt6XQuJjKLaNVSQp++M
fFCGb4mUNxo/FVLNQ/5yUtbOPUZ5NHubOGGaC0ikuljYLd/WP
Rnil+rzy7qpDoU5IV6vyZVxVndx+dekp5Tk82i0vILaKcRyQ3ECrO
FSkkjcVkKn9yC6kP4A/FVcVY95q/PyLR7MTWmh3nrJcS29ytwLfj
bPCLhmjb07k85HW2k4CMso29Rk6YqnN7+eul2NjDqDaNqcsEwt
pY2jS0o9rdypBb3Q53S0imkcKgakpoWMQUcsVQun/n5p14llG/l/V
EvbtI/RtVS3dpZi0CSxI/rqtYjcR8mkMaUY0JKSBFUT5y/OWPRLu
TRtL0q5utSe5gs4GZYltjcSSWqyLUzIx9FbqJm2VWLBFkqHKKoR
fzinsPMmqaNqmnlIdNiijklhRGM9031AH0ybiqITfxBVdKkEnnVWU
KrrT8/wDSZdNsb240fUYp7qWzgW0VIJJRLeRwSwrVZuNWW5h2
JDD1F5KPi4qpzov506NrmkaprMFjqCQ2EsERSSBPUnM8gijMPG
RlYM5oKsDtUihUlVI7f/nIfQZ4XnfStUgjjuUtpHmhgSOMsJKu0puP
T4honSgYuzAcEZWRmVW3H56wHXINLstEvLuP4EuPTRPXieS0
N6GCmTiypGjqyg82kUrGrbc1Xr3lbzFD5s0qy1e3hkhiukLrHMYzIt
CVo3oySJWo7OcVeO3X55Q+VU1N/NFnJCbO5lSdLWLkLKEPG
kLTySyKJPVM0RRogdnqyoqOyqp5dfnXpsWofou20bU7y79VYRF
DHbKfUYNReU1zGtao67n9hmPwDliqeeS/zPsPPdze2+nadfltpIY5
Jp4o0i6uoZWEpLAtG67DlUciAjIzKvJ/LX/OQF5qGs2vr2jtehamNh
3RlnntrtIhamNZnCfvJZo09RpFQ/Ex9MCuKsnsj/wCch/L1Z6d
qVws6c7UJBCpueClpRH6k6U9Ighi/BSd42dQWCqAf/nInSYrn
Tb21021t2kvbiWKMvbO4V4WdI5mJSSOpHAO4P21Ti1FUY3/OR
GhLaPdnSNVVYoYpplitofQ9eea3iWR5rlIwXaB+J5lKDdgdsVe1aJ
qY1vT7HUVt5bdbuCKcQzhRLGJFDhXCMyhhWhAYivfFUzxV2Ku
xV2KuxV2KuxV2KuxV2KuxV2KuxV2KuxV2KuxV2KuxV2K
uxV2KuxV8fj/AJyguItdj0G60L6vJL5om0eGdvUME1hBLLDOjf3
0booZPB1Ir2VZWv/OTOj3tmlxp2hajcSy3OkxQW7/VYmmh1OZoo
ZkY3BRQ3BqLIyNy48wikuqqY33/OSPlyG9ntf0Vq9LfUjpRuPq8J
hcSSwTJDKisJqLwZ6Rm8yLmYp1Mwa6SkP3/5Rm8yWFhJLJP
Hb/AKNgk4v9aku0jaEqLZpSyDnV+O/FHI+EBiqx3y9+dMOs3188q
RR6VZaUmozzLzeRTJa2F2gFNmDJdNSgqSo8cVSu6/5yEh0h0e0iDX
rjUfLmonNkUxJ9VLRQxmvqhXhyiQCKLH1kkKqoacL1xxVm+ofIs
/m1p99dD0utNvNvLEpZXCbWdwaLBbwkRyeXlqhX
JBGKqeg/m9vaDoy6RqPTLPYTLCGuYbxSStwkkMVl

FC9uwo0asR8/wDnIvSLjU7LPf6Nqk93dwmW2Ei0W6xr/Vm

```
Mw0+1oPRuIy0TmG5mSQM0iTRhF5sRH6pCxyLirJ4vzmtrjSPM+
tRaJdm10WC2kVudvJ9ZluLWO6ESehLLQqs0fJz+7o3MMyAnFU
uH/OQugC5ns20zVFuLfnHPGLeJ/SuInMBtS0czIZeQqCrNGR/uzk
QuKpFbf85CLaXmtNreg3thZ2bzRRJ6cEs/qwJO3F3iunRmma2nV
FQFUaI+o4DoxVZBefn/omlvN+kNJ1OzgtzS4uZYrcxQcZDDJz9O
4d/wB3IODcVbfdeSqzKqtm/wCcgNHs5r+G80TVrU2EgS69SG3b0
VaP1Y3KxXLsQ42AVWdTX1FTixCrKfK/5p2PmfW7vy+NK1CyvrS
IyTrdRQmNHX0yYjJBNMvMLLG3XjRqBuauqqpV5Z/ObTfMOhalr
q2N4sVjFbylTHGrzrcoJIjChmLfEGABk4AndSU+LFUlf/nIHTJaRW
Og6nc3H1xNOMQFqnG9M8MMlvzNxxLoJkcsCYSrKRL1oq9Bm/
MGxj8w2/l2O0uppZJ2tZLlEj+rQXAtDfCKQtIshYw0aqRuo5IGZSw
xV5jqP/OROmk6lZ6fo+om8hhuGtpLi3QWssqCQRVaOVpFSRo2o
WRdhvxLx8lVJv8AnIW3vLXRn0nRLy/l1T0ZLd0WCOGaNbi1S4S
My3KN6scdwu7BYuexk+FgFU48n/nxpXm3XF0eGzuiLto5bKdbZh
F9WktVmRpyxDKzusyjipVeADlWZeSqtbfnrpclzcWh02+ldL25sY3
hiiMctxHP6UUK8pwwaWqlWZViHIc3QkDFUo8qfn7b61FqEl5pNyj
WUkrXKW4hkNpAaSQNL+/JdpEkjULCJCZOYA4jliqJk/5yC0+2ub
yC48uatCLWN2lLC0LK8TXfrKQt0VpHHaSyEhiKLw/vWRHVZPL+
b+mR6U2sLpuoPbve3NlagRwq941qJ3mkiDzLSNEt5XrIYyVQ0Us
QCqwDU/zw1S28v3nmWHRwLGXUriwsvU9MukVl6/1m6mH1pAy
AW8lEUo4KkbijFVltt+dlhJrT6LJpd2vorbJPdfuBElxO0gEfAzepQC
GZi3E7Rv12qqgtG/5yC0LXLzSLSDStVX9JvGkMrW8RjUs6xkvw
mZgEkZUYhSASSKokjIqml/8AnZo+na6mgvpupPM939TWaO3jaF
nVo0kcfvefCN5Y1Y8OrVUMqSMiqQ3/APzkBpjaRNeWGnXYvH/c
20F0kYBu3ivJEjk9KZ+JUWjGRa8k5KpAfkqKst8ifmpb+eJLKAaPe
2Et3pyanH9YMBja3kfihVo5mLlIKuSqlFDqrMHPHFUT59863Xky4
02aSGNNKZLqS8unjklYGBBKsMaxkFXkRZCrMCpZBHTk64qkE/
57aFaW7zXFjqEUiTNbPb+lC8oukW9Z4P3czqXX6lIDRitWjoxDEh
VZH+eemetpEE2hatA+qTNFbBoraSqpIkDyn0bmSkayuqE9TXmg
aINIFVXzZ+aF35c13QrD9H8LO5itJL95lbna/XbgW0IZ4mZFPOo6
OHaihlryxVjug/8AORWl3uh2uq3ulXyM1stxN6MUbRhY0lN26cpg3
C2aCVH5AO7JSFZarVVdrv8AzkJY2dverZaHqDXNJo7N544Bbzz
+ldSQA8LgyBZfqkvGqA/D8XDkhKqPX/nIby808tt+j9T9aEMkyC2jb
0rpZzbm1ZllKmXkDQqWiYU4yHktVWY+SPzMs/Pd5qllaabeWz6b
wE7XP1biJGkliaL9xcSsJEeFwysq7cXFUdGZV6RirsVdirsVdirsVdi
rsVdirsVdirsVdirsVdirsVdirsVdirsVdirsVdiqA1DS7LVlhS9tIrlY
ZYp4xNGsgSaJuUcihgaMrCqsNwemKpFeeQ/LWox3UN15e06eO
6uBd3CS2ULrNcgU9ZwyENJTbkd/fFW7zyJ5a1GSaa68vafPJNbr
aSPJZwuz2604xMxgovTYbbYqh7X8ufKljLbT23ZbZY1h
kisYEeNY5FlQIyoCArqGAHRhXriqbXflfR78EXOl20wM5uj6kKNW
cxmEy7j7ZjPDl147dMVQ0/kvQLLqPS4ZtFs3j0v0xYq1vGRbCPjwE
Qp8AXgtANvhU/siiqVRflf5Qgf5QgiMEf1Cf3wT7bT25WkLH1YRoCf
8hfAYqj7jyJ5cu7Xt7bFT25WkLW0ZjgNa/u140XCXffbuaAeoGK
tSeQvLcumnRbZRZCy42STpxs5gTq7dbYQufyL5d
ksrrTm0OzNpdSiaD6unpySyHAVKiuaGuOUq7l2+a4a40Oyk
M9vHay8raM84IyCkZ+H7KlVo3h2guI3h
lj9BODxvI0zIRT7JkdmI/mNeuKoTKbVnJxvILeO
kUxPIyLtsxO5PUmhPTFULD+W3UVySQP
h6bmg7VNOpxVEXXkyHy1eZOB0XhHAiRoSJRMNaKMRjWvKqv9b
R/wDWdm6nFUbYeuE0u7kv7PSbgv+sabK3jXJUZJbdFmdlf1rHtGxjbFGH
SNHZWYKCNqsk+JFTiqUa6OJJ5SSxXSuqwJqLv7mxgtw1rd5XQZbuZ5
QC3idzuThVmLTvF70LZrdKGbthI9NSIc+MNJYjQLQdNZQ0o/ASOJR
q0JtiVkkKlmFV2JKj7sVRWm+QfhJZiVjUgHYJnOCJIg0F2A5s2Rjw4














```

```
8PQmGM/7BP5RRVGr5B8tJJLKugWCvKQXZbWIE0he3G4XtFI6f
6rMOjHFWx5D8trenURoNj9bMbRGb6tHzKMGBWvHoQ7D5Mw6
E4qxnzH+T3lzXtLXSre3/AETEssEwfTo4InLQGRowRJFIjBWldhy
UlXPNSrgMFXpFjaixt7e2WR5BDGkYeVy8jBFC1djuzGlST1OKor
FXYq7FXYq7FXYq7FXYq7FXYq7FXYq7FXYq7FXYq7FXYq7FX
Yq7FXYq7FXYq7FWOnyhoRMJOi2RMN29/ETaxVS8clmuF+HaVi
SS4+InviqAT8u/KsdpfWC+WtNW1vpBLdQCxgEU8imoaROFHYH
cEgkHFVKf8tfKN091JN5W0qR7pFjnZtPt2MqLQrkp8QFBSvgPD
FU+tvL+l2aWsdvp9vElrK88CpCqiKV1dGdAB8LFXYEjsxHfFUHp3
k7QdJFwtlo1nbi5iWGYR28AX4l47UO1MVSgflf5Q4wp/
hnTisMc0UYNpEQsc3qeooqvRvUev8Art/Maqplp3kjy9pE811Y6JZ
2800It5ZIreNWeEBV9NiButEUUO2wxVR0j8v/ACzoE0FxpugWNp
LAZDFJDbRoyGRQjkFQCCV2J8KjucVdZ/l/5Z0+6+u2ugWMNz63
1n1o7aNX9ajjnyC15Udt/fFW5PIHlqaO/ifQbJkv5VnulNtGRPKjFlZ/
h+IhiSK9yT3NVVf/AAT5f9a4uP0JZ+rcBxM/1ePlIJPS5hjx3DejHUd
+Ck9MVaTyToEepXGsro1oNQuAwlufQQyuGQRtViK7ooU+IFDtiq
A/5Vp5T9OGH/Den+nCksca/VY6IkpJcAcehqf4YqmEHkny/bKiRaJ
ZoqCihbaMAD9x0AX/AJd4f+RafyjFUFD+XPlaC3tLWPy7YLDaO8
kCC1jpG7gBmX4dieK1/wBVf5RRVH6l5N0PWG05r3Srac6d/vJziU
+h9n+7/l+yvTwxV1v5N0G1Vlh0azRWnlumAt4wDPNG8MkhFPtN
HI6E91Zl6E4qstPJHl+wtJbC30WzitpoZbeWFbdAkkMxJkRxT4lckl
gftV3xVvVvJWga9cpealo1pd3EcTwrLNAjusbqyFQzAmnF2HyZvE
4ql19+XPl680+/0yPTYbSC/W1juRaxJEZYrXiscbELuoRQlOybKRs
QqiIfy+8sW8kEsXl6wR4FiSJltIgUWGVZ4wtF24SKHXwYVG+Ko
Ww/Lby5ZVZ9LgupjJeyGe5ijlm/0y6lvJV5lfs+rK5A7A08aqpu/k/Qp
efPR7RvUZ3flbxnkzySTMTVdy0krufFmYnc4ql9p+XPlawhktrfy7Y
RwyBRIi2sfFwolA5Dj8VPWk6/zt/McVRmleStA0OV59P0a0tpZIRb
u8UCKzxCnwMQKkbCtetBXoMVdp/krQNJgmtbLRbO3hmkilkjjt0V
HeEq0bMAKEqVBHgd+uKoZ/y+8sSPLI3l+wLyhA7G1jqwEy1PH
tIA3zAPYYqmf+GNI/Sn6b/Rlv+kuHp/W/RX1+FKU505UoMXL+VPk2
qBbyJ5caS3lOhWRe3ijhiY20dUjjf1EVfh2CtuPA1p1OKpXL+VPk2
di8nlbTWYrGpJs4t1jAVVPw9AFAp0piqeQeUNDtb2LUodItI7yL1e
Fwluiyr6pZnowVQ7eRPLjxTQNoVkY5mkaRDbR8X
aRY0ZiOO7FYkBPWiL4DFUIv5beVENV8uaeFjSSJALWMBWMAJLE
sDrTj0aNQh8VFMVU0/LDyhGsKL5Z05VhcSRlLOCFEY+pxULI8op8P88jt
7lm8Tiqd3nlTRtRso9NutKtJbrOKtZrO9xtvJAjRK4YtyCEUrUmu29TXqcV
SJPy50gWmk2MqyT2+nXF5dJHMVdZZLyK5hlEq8aMpW6lHGg
48MVWn8qvJpi9A+VtMMRXYxg9STXqcVTiL
yXoEDWLRaLZxm0jaTb1K28MbQdDxeBd2fLaGfKTeQdW+Lrviq668
naFevBJcaTaXhsaPiOtLsOo9NfkhtDQ3oCRGxwgeiYmAcGMJpSTJHT
sPKFtJbzReWNNSS3oInFnFySjl/hPGo+Ik/PFUXp35f+WdIlhnsdA
sbeSFVWJ4raNCiq3MBSFFPi329vAYqj9U8p6Lrdwl3l3qGlWt1OkU
kKyTwJIwikDK6AsDsQzAjwZh3OKpSPy28qLLazjy3p3p/q2qokD/AF
SLIGqMWUKeNQAST898VXT/AJc+Vrl3km8r6YjkmGD80twzNaxkmW
WnNqlerUBPiRXrviqNv/JWgarfQ6g6Rp1OKoX/lXnlfkW/w7p/p9
A5tQduRp1OKoX/lXnlfkW/w7p9TNFcE/VIq+rCpWN1n
4quuvy/8tXtY2WfQbJkv5VnulNtGRPKjFlZ/h+IhiSK9yT3NVVf/AA
Gg2Ikt44IomFrGDbtFBLC5qvuiRQxTBbDbxXlYWjr8mEjZnRlF/PqLqy8kHRK
XH6RnNxItzJGURyzRYo4xyYuS7tykf4ebtxWir0DFXYq7FXYq7FXYq7
FXYq7FXYq7FXYq7FXYq7FXYq7FXYq7FXYq7FXYq7FXYq7FXYq7FX
Yq7FWH+efMt15gp3Hob3MqwIQ3pyMqpVPqOgpQ
da12oVWBQfn15XtDPBrt1+i7qC5mtWjeO4ljd4HMUrRTLAFkSN1
YSMu0YHKXgDiqZ+ZPzg0jytEsZiwqsTNK/JUiT4maiycFUn0r8/wDyzdS6rHqExsFsbi4hLsrzKyQ
8iJHaKNliV04lOZHMwtwTk22Kp3P8AnX5RR4Vg1QKXQLE4yeVXxYJH8
zBhNJbUVYonLsZk4BVBPxK/2GUNPxmenfmr5Z1J48
Wk+qXKw/VlRHZvWaWaLaxQq1id3s
YHmlt0s7oueAm5cP3HxxqRiq2LL89
OkjRSVtrqWNJAT+7oyV5LFh6VgsgpFWH01FCV2D5pqhP0nkLqGsWxUcJOlBZNiEQFWCN
5b5vQsblrOVvq84LXCv6XpxkBq8TvFOXY
4kt4l1pla4ligj9Syu4wZZYtbLEwPrFJWTqX1jKcfTPZoxKmSF9ILxZY
y5JcRX+olJLedbaSNeZZ+kXZQNmHG0nRSyWcwLkR
zx8oWVhrV7BqZuzpQl9eG3Yc7HXrkq03DSgGGJCrc3HFq
Kp3qX5naOVlpN3qsnaFoVlpN3qsW2DJqlBbXmL0MRcxGMhBAr5KUI
vNlUkE0xVh0H/OQHlmmy4hmmrIsNqHtri4WdVSCSdtIJ
byRySR8kR1YOy8qD809E1E1DW7PQNOle7uZpSRlhlSKO
NYrl/VWV4xKpmAHhe3aOsbMaSL4Myjqmo9asiljwJJmcpyhdzV
9zbXErcwyLz4Wbx6njn7nd15dsTSKuLj5jeqsZibv48t3lNnGqM
0NvO5iaaCG6jJRiaJzFRmlEXg3qsAAxQxtkIwJjyQQSpuHRWQ
oY7e4kKz3CSOEBWL4XMb2Ln5hq6ryhdArxvy2wrzl9otXjudBrAG6trg
ryo+oWmmz3AcKkE9yiyCoI4H3JuKrGdK/Py21gQT
QaFdC3n9b0Wd1SW4YXjWUKRsByd39MyBmQKRsByd39MyBmQQrNGznjyZVW
WXH5jXGlxa8dT0cQTaNp9qyDyqVhk4yHb46bH0t7
8VSWD8+fL70811dD0Hl4ikkZ44xIqG4GE0UcsbRGlEBLI
HkHwxtRVHT/AJ4+Vo+VReHsYbuS4Rp4La4pDFiBiOKEGLiIOdy
JuXGLmVVSzALviqHuPzPZzfENjpupjRZtZSjyJTEDaoasaiq
8KryZhVTRDx5NtiqaAv8AnZ5lj1CF/MMCNYFxcRTFcSpSh4nUpEl
HqOEBUkFg4BPB+KqsW5z4bzPw6QJbkiIjlShxYGnSHk/cmsibjNgWR6l
```

```
HqOEBUkFg4BPB+KqW2358eUbu6hii1HlbzW6TrP6M9VLTSw0ki
9L1IlUxMXkkCogoWIBBxVXtfz28lXMMUzauYBNOsEQmtp0MnNp
ESVP3fxQN6bUnFYtjycEEBVFr+bmjzza0ttHcXEGmxaefWSF0W
6n1CeS3ghtjKqLKXdFCyKxiJdfj60VRDfmdpukSiy8xNHpt+wLi3Rp
boBCGZA0scIQSuqOwiqXKozLyVWIVQGrfnf5R0gzq97cTyQztbG
O20+7mLTrMIDEhSEqz8zsoarLV1BXfFVsv54+ToLv6tJqwQeosId
oLhQ0jSSRDjWKjRBopAZgTEpVgzimKsx0rzxoes2R1G31FFtfWkt
xNOr2ytJH1Ceuqch3DLVWG6kjFUDr/wCZXlnyvNZW+p6vFC97F
JPBQPIrRRryLlo1ZVU9FLEcz8Kcm2xVKr384/KNhcTWsupyNPE
ELxxWV3M49SvEUihYkmh2G9VYdVaiqb6X5+0q/wBGv9dmnS2s
rKS6WWZnDR+nAx4yhgN1kj4utN/iC/axVKF/OXyc1nFfjWR6ErrGr
fV7gH1GWVuBX0uSsBC4ZSAVYcWAYqCqmWmfmb5b1i01G9tt
Qb0dPRJbgyW1xC6I5dVYJLGruC0boOKt+8R4/tqyhVKtO/Ofyfqh
Kw6q6EMUb6xZXdsEdZFiZHM8KcXVnTkrUZQ8bEBZELKoIfnx5
GZJ3XWmf0OXqItldtIoQEu3AQFuK8WDNTipV1JDIwCqvd/nb5Os
Qhn1KdC6SPx/Rt8WX02uFZXUW5KOPqs54MA/GN248RXFV0v
53eSovrn+5rn9UlaKf0rW5l4FFdnf93E1YlEb8pR+6UowLgqQFVK
5/OXQbfTPL+tMtymn6vLMqzS2s8bQQwwyytcSRmMuIh6Yq5AR
UcSMwQE4qjZfzi8oQs6tqxqkhjPG0uWFAQDLVYiDBU/339zs3x/
C1FVDR/zh0DXNebQbZ5y7RxtbTm0uRFcE8i5RzEF9NF9IiUt6cn
qqEZj1VVP+VjvqOr6hpGi6X9dewK/WJ5LlYII1DvE7FirnZ45EUBS
WeKWvBVVnVSjT/wA9vLN9FHKZLiNSpY1s7pmcCK3k/cIsJean1
mNSEXkCa8eNDiqIj/PryNLbG8GtMtuI5JWmexvEjRYwS3NmgAU
1UqA1CX/dgF/hxVO1/NTy42tpoAu5DdseFRbTeiknqNCI3l4cUZn
RlXkQHYFVJbbFUr0781ba813UtLmgjt7a0ufqa3DTO0ktxVFp6Sw
cVXkWBb1duJLAdlURpv5zeT9YmtILTVWka6aFIm+p3SxlpmVED
SNCEWruifEwo7oh+N1Uqt6h+ZUNndz0t4l020lmhub64vEg+O3/A
L8QQ8Web0js1OPxVVeRGKoK9/Ovy3FZXF9Z3El4tp9Ze8iSCaO
e3hs0Rrl3ikjVwYfURXUgEO3A0ZWCqquv/mxY6DrGgaZLayBNVij
maWYm3e3WZwkfqRSqpUk15ByjLxIAZvhxVWT86PJr+kf0xxV34
F5LW5jSKvp8WmZ4gIUf1ozG8hVJA6FCwZSVUC/5y6QtlqOptBP
FY2WpR6e01xFLblh9XjupphHNGsnCNGY/Z+PgStQQcVUte/PXy
roUFpO9zMyzXAhk5Wd1F9XAZ1dpvUhBjIEblEYB5eNIw3XFU0uf
ze8uixa+sbo3nGCO8MaxSo4tWcK8xDxjiE+IHlT94pi2cEBV6hirsV
dirsVdirsVdirsVdirsVdirsVdirsVdirsVeGzfnQNI1C6t9c0n6lZw
Xd1am7hmku6C2gSeSVoorfksaiRA7n4UPIsQq8iqn91+cXls+XNU
8zabcvqVpYSCBltoJmkaZyixqq+nyKv6iFXClSjB1LLirGv+V/6Co0k
MOTXaTvOUZ+FssBti71kiRpI2iuPVjdUpLGvJKg1CrJYfzr8lTkqNd
RXDyRtFJDPHKskTQI6NG8aurq9xGhUgMHLIRyRwqqDi/PTyh+j
2v59QljWOPnKq2N5IRxEpl4cLcmURejJ6jICI+DF+IxVPdT/M/QN
G1RdJvrp4pnit5VH1e4cgTOE/eBIiIlUvHyZyoX1F5ccVYxD+e3lyb
VbjTgbnhGgMci2d08ly9ImKwQJAZZRxlRlZAQ6kunJFZgqyDSfze
8o69dW9lp2ri5nuJ5reNYreduTwhCzVEdBH8aUlJETclCuSRiqnqP
5xeUdJvHsbnVWWZHeL4bS5kjaSMuJFSVImjdoyjBwrEpxPOlMV
TPTPzL8taxptvq9pqivZ3E7W0chSpLa4jcqZCUdAy/ApARADj8VeJB
KqRw/nd5JnktYxbm4NtEZLa4jVpAVVvieJQEV2VGcngshEbMH
+HFUdo35o6Lrb67JG8G8kVlpESzTXs8MsMJQRes7Ayxr8CxlWD/A
GZFbklVBOKpLZ/nl5XkTNUfTRPPFSOArJPZXULF5Lie2ZWjlhV0
WJ4aPI4WNS6KzAkVVb0j88fK+o6RdZLbNcsFEBtbmSRQxjC
yEJCT6LerHSanpfGo54qmVr+bvlwWfly41O+TTpddso763+hn5fBE
8YkrK4XhGKGgLlQW+FanbFUNL+dnlJbTURNcuoo
XDOszRjjJCG+MQSEEKdlr0pVVB2X58eUbma1hmvntD+kIFuba
4ikdpZpoASjRArHyi/vGog5JyK8lqqyT/AJWTpF5pF5Ftq+mSNdxXdw
traBke3E0pq1QZ0SkYRWkMlCpjUunYPYFV5raf85Fadq17b6fa2zjUo
NLdWl7ePDXi1vHbzPDGZvhVWP8AmlcG1/
SEGjLNZRS29pPcLepwN5PJHAIreiH1lWWURUMh4KTXjypipn
OrSPLGqTaZqEEsZt7qeGeUDkkUEOnx33rtt9lzKkSj9p+VCeBxV
ZN+evli002S7Ms5MkZJLBPJIGWLi0amOjKgNjpPhhAcjjZiG0MR

Tr6iFk5AjcqwCqu/5yaFo7mz8ySDSRS5Nq9r8d1V/TilV0eFDWNl
mjAdlT43EZAchSqs1H88PKVs95aWeppe30CFhbxrIokmbI+AlZPT
5cj9kMW2Y0+E4qrQ/nd5Ouby1OoFH4oa3BaMG
FJfXjMUkgWOQMCrnknJVQn/ADw8ry2ENqs4ore3nA
erPNFCnqVi/dIxmQo8gVJOS8GbktVU4u/zDUiH4aFvwcHSmGPdSl2UzWlzf
2LtdBhGIba2ijklnb1SsdAFJc8UDkYq6T82vKcULD
a3M0kpK2z0jjjiZ3NLuE0VT9v/JbiqkkX56+UruN3NtbyaQkzC3L5Wdy
kdwIhCS6Sr6ZVVTzy9+bPlo3a9dvzFoz2tsBplytrS0QuVqMy9iqqaxmqn9XDkRqxX/Wpro
ziNUtrj/AHQFZi5MQMpIj+xvRYjxMqtuKKrT/TVQt+Tj9RV3+vrX6rrZ7FP
6tZxnNcSLMjiONRURs3+k/Lx6DfFWKL+cvk5rOK/Gsj0JXWNW+r3
APqMsrcCvpclYCFwykAqw4sAxUFVfpH5raF5g1Ox03Tb+pQ6xc03TZnma59U
Fngmt2R1R3T4J40ZlcRTLyGweJ4z8asFVTC5/M3yzaazJ5flVBq
UbW6NAI5GIe4KhUtWWMsoNUV1dwqkHFUqs/zQ/zm8nahP
Bb2+r+o0r+o05gWN41N7pRkxWjkqw6ILqsiTVUnKGGJuB18ZtrWSx4PKyDBGkjRyrSIGVVtc/N7y

VTP5y+TBeWVh+nmWe60aRXH+TVQWSVVCKCzlbyFK6Cj6sZb1MmnLngDlAZBSeFWgTXz3PkKXGXzCxeSvrTmNUpfrkiNQ


```

```
Lc/hxVHeX/za8t+ab+HTtMuLiaSSCW55tY3UMaRosLgu00SBQ6T
KyE/Cw6HdaqpVoP53+VtY07S76e8eye+WOsE9vOrQNIsTKJSY
gEVvWiCSNSORnQRsxZaqqGp/nt5VsrOO7t7ma5LXFrA0Qs7qN
4RcPEBLOJIQYY/TkEitIFWRR+7LHFU61v809I0rStL1aFZ7mPUn
VbaMQyQyutaMxSZUdSOihlBZ2RduVQql13+bEHl+5hsvMdg9hcz
8WSKBpL0xxyJPIjzNDDxjHG2mLEFlURs3IrVgqtX88/J6M0NzqM
kM8aI8kZsrwhQxdGKuIOLojxyK7qSqMjBypBGKoi8/OzyfZWE2ot
qbNHFI0LRrbTif11FTB6TxqwlB+EowDByIyA5C4qp+aPzZsdH07
Rr/ToRejVLma3jWZpbT0zAkpl9VWgeVGR4/TZGjDK54txocVTC7/
NzyrpqRm91VYmYlWAhncKVa6RySsWyKbS4q5AXjGXJC0JVRF
3+Y1g9jZXWlRSX8t9LPDBAVa1YPbhjP6/1hUMAiCNz9RQwNFCl
iqlVA235taDCwttWvYbO9SNpJkjaS4towqiQ0uliWJiI2RyKhlEkfID
mnJVDP+bdium+ab46fdJLoEbSSxSwyRLMHUyWwjldApaWMxu
V3aP1FV15bYqoaX+d3lm5sILvULv6jI8V1LJEVkmWNbWS4jaskc
ZUF/q8rRK3GSVUbjHyVlVVMf8AlbOh3V3oljp5nu59Uu3tFUWlxF
6DRLO0vrGSJRE6i3kPpvxkYKWVSoJxVCaf+dPlm65pc3T20yzX
USxm3nlD+jM0cYR44ijSTKFeOJSZGDUVWocVQ2gfnr5S1uOf1b
82c0PqSSw3EMyNHALgQxySFowE5K8UjqxDRJIrS8V+LFWd+W
PNMHmcaj6MTxmyuRbuHVlJ528N1G3F1VlLRTxsVIBUkqdxirKM
VdirsVdirsVdirsVdirsVdirsVdirsVdirsVYJ+YWu+WtA062n803
SwWn1y0kiJEjVuLaQXUR4xAsQjReo23FVQs9FUnFXk+uS/lT/oz
X14w4TzXEZje+JDSXd+80jGOv7tpVujI7fAFUsWCcGxVNtVsfJfm
Qy6/qtxcXkOq3MVtbwRW17HcA28Twy20sEK+uy19UzRyRhFWv
qKACxVYBqR/JuKPUgI5blntbiaWILqPpXkUVoq+qzsvpSxiNRwm
YtGrtVX5sKqsk0yx/L7T9N03WdI0V45jevFFaVubRkvPTguJRKkw
QhYY7NZeTlaJGWiBL/Gq8s/Ki10+yj803Nxbomj6noN5M1rE0nr29
lbQ28aQS3JCyclhkKJ6YVR6bMech54qz/yXY+T/wA0L/VbJvL0ts9
rHNazSR6hMz+lDeXKSW9zwKFRNJLM/Al1mWrtuq0VTz/CXkO4
0H9NahaXlvZfXjHEiXd7MzzxztpsUscUDM7PcIqg8VLFWFdxyxV1
n5h/LC9s7iKDVLlY9Uv475rgtqMUouWS3MUwnZVaJGWSFI35L
GxdY1JZuJVYrca9+VunRaXHp+n6hdyaZLZyw8LfU1lT6xNY2qrI0i
eo/JBBII2DGVEVlBqvJVH+cIPJut6vprQafJfHzPbzSyyvd7ZQpE8
lpA59EK3CSX00VwUjJEbK7dRirGPM195G0vTNIk0B4V8yWy6
RNq01nHDHeqZHgkcFuMUieWjC8KrQqKIVVSnzV5hsPP3mhrsyb
FOLiytLJUtZY7xfUulW7jtWYF3lHpysWMMjvzkQxM0LCU4qjNd1D
yXpKafeXvlqW2TVT9a043OzQxTWUUyzO6z7ZW0Tf
lpA59EK3CSX00VwUjJEbK7dRirGPM195G0vTNIk0B4V8yWy6i
RNq01nHDHeqZHgkcFuMUieWjC8KrQqKIVVSnzV5hsPP3mhrsyb
FOLiytLJUtZY7xfUulW7jtWYF3lHpysWMMjvzkQxM0LCU4qjNd1D
yXpKafeXvlqW2TVT9a043OszQxTWUyzO6z7t6EbLLI5goyMJXD
Uq6hV69+W+meVEF/wCaY9OudKn01BDOt/eTP9Tt2tkv1QpJIUi
WOK6rwA4xlnUdyVWATWf5STaTFdaZq8lja2U1reSeSlBfmlqtwZTb
PC1CI3/RzgRlfgCc1UVBKqs1r+UONDPDzmVNblWV
4XsQOSo0lOBNu4Hwq3GB+LcExVO7QflRDGLa5nAn1GK7e+YPNF5epq
M6kYjNbzI6TcQCv1f1bhr3r+I+YPNF5epq
Wk3l20MvNbiJYPXSx+sc1nzzL+Xsut
WtkljeSQM8s9pf2zkyVnVdg6Dn3FPCnSFSXULJLdoZFdgKzuKBsnjvj9DSgIpxvNFX5vnaQ5ogDmLZQB8vWqA
7qGB5Hij9OJTFcJGSzOfjVVoZZvgpiqU3Y/J1C4Z1oq8WCtt3f
4jK6jEsQ+BEZUSUXq8FIA5ypxAbgAqhrV/ybMkbRXc0bgzrx1Xt
U5Z5oZZDLFAUALzAvcqXgoxBdPUQVXFVG10r8sfK5V4dX
GqaQ1ms+oSC+PrXDhWECNGneY/
wArtH0jVY3kngsZ5IoZecepSLF9WelrDDJ6dYXiUCWOGMrJCn7
wKqJyCqJ8z6V+XGkxax63rhvRvHUP65juvgaTgUS
OWk+wijBXkqUBVY0l1+U1tqLeXm+swJ69dW948+oD1RyRQkk
MzfGyobSJzcBzDykB9TnI3JVntl5U/LjC/K/AAUl/iiiq
meR45ZpCq/C07mWNm5cuXNeSSNxVSvQfzK8k8ge
9RPI3Vnf3U8008lheWVMc2Z2ZvS4JhlgKrmVKcZ/GgVZlnb2LgBSS4bQvWS
PvbFLq3uJrqXTpoxB9WvoR9VeEO9vMI0WP1ESUMZlzDK
xAlV5x5Z138sp0dBuhtWT7wXHeLXk6g6

```

```
keWBPrMxTm0/1keopekgSWjxhwwjIHDjQYq1q35TeWdbvZb+8s5
XkczSBBdTpFHNNGYZJo41kCpKyEguoBr8X2vixV1t+Uvlezh1SC
HT2UanaCzu3M8zSSR85ZCTIzlhI7yszuDydqMxJAxVF6r+Wuha5
fQX9/DPcPFBbW5je7nMMqWsjTQmWL1OMjJIxcM4Y8qN1VSFU
pj/ACX8oLbz2smmNcRXAjWcXFzPOZhF9kSGSRiwACrufsoi/ZR
QFUbN+VPly70w6RdW09zbNcXF1J695cSySy3EEls7SyNIXesUjL
RiR0PUA4qhNV/JvyrrUjyXdjK/OW4uHQXlwsbTztMxlKLIF5qZ5O
DUqnKi04rxVUpfyf0NRAloJIFokN0zSyzSXFqjJIIC0khopkjU1Iaga
bjxaZ3xV6Rpdj+jLO0s/Xln+rwxw+tO5kmk9NQvORzuztSrE9TviqO
xV2KuxV2KuxV2KuxV2KuxV2KuxV2KuxV2KuxV2KuxV88T61+Vv
mKTUraS9S5ZRqiXSH60VZLm4tEuj04ujSGBFZarQlIzx5jFVPyuP
Ievabb+WfKuozQwPdWGqhZILwiSO0mtroQrJdKoAeOOP4OXL0
W9TiVbkVWPzWf5QWcFpczG6VCfThnddVLenNGLOOX1CtRAU
ZY4ZifRqiem/KMcVV/l3SPyu1/W1tLPSZlubhI2t7yWO+je5lltrp5A8
kqqVm9J5Jf3rCVzWUAmMMFXlH5jJo+pyQx+X7GOxttMt5daEsv
K5NxbLLqU6NBAax+o7m4kQSMVZZIjJGx4oir1b8zfMvlfQddum1
Dy+by+kFsJWa+aIyCkF16ES0bk/K0twsYAWV2Ckjk1VWXj8tvKV
nr2mWMWn3q311b3eox3n6RuvrFqtqLS04rKZS68o5ViADf3asu+
+KsftLr8qPKd9b20d1Nato15cSoHGoi0gmVZLZvjZfQ4R+g8a/FwR
gUX4moyqEvtX/KjS5ZtUm+t3MvG6nFu0GpSiJpkv45oBDInCCSTl
dVhYRsTUlQFUhVTF75CvfLGvaaLLUFg8tnU9QWJpr+3uJRaxz
WsrR3L8GJYO8LIHZk5cHUEgYqlllaeU0g1PWbjy25uNLs5da4Ra
pc3Cyc2MEdufVWP4ZGswoVl4DgButcVYtL588vWHl/zjaaRZXUP
6VSez9c6lLqCEx2N76akSt+7k9G1VCimoSSCshPGirvK1r5bsNBt
L+40STU7jSrK6vdWuLe4aySCwgvbhRGsaSsZlaS1d0jc8pPRDzN
6poVU78lnyZ5gn07SLfRryK2gvIrKG5h1m5lU+mksttHcFWWpQW
EZWElljVoiPhZsVemebLT8sv0rZaJrTILyz09LRLUNc8Gs5f3McEn
pfA5POqIxLgEuBxqcVYFY2H5WwXE6ajrd7qN0l3crLK7amY6SN
OUWcryjcRQ3TKZZCRwYyEqriiqZWR/KKO5tJg93DcabM8KPdQ
6rC8HoN6voyGdFKxcqBUeiOyiNeTLxxVMrOT8u9c/QvlTS9Wlim+
u3l4lvOl6LiRri3u7e4EjzhHjaWGaYxszBmp6kXPjXFUo1rzD+W2iR
avNbwXqX6XlwvDSxqCTSXUbx2YjjngQBS4jX4Fb7Bd1VlLEqoO
w8x/lrplhptxNa39mYpbN49JsJNSurWO5tpofq/wC6tx6DSnjDIEdQ
5UrIU5EsVWYXvmL8stbu9Tu79ElvJLuzafhbXU7TzabdLFaqnpxE
SurSRsYk5MElVnXgwYqoXVdO/LuwjtbkWk11Br1ncuzrNeSEafdc
UKpEpeT4nuBHFAicuUsnFFHqYq1JqP5X2Nprln9cu4YrwwxXQV
NS5RRWrTSqsR4ExQQOs3IpSKFlkjcoVZQqtE/5U+lHqst1Kx02W
S5ku5/r5lmMkiozzPIvK4QtbrxJ5pwi+D90pxVjkL/knosUX7yS0jtVto
PTli1OEO1rPyBaN0UyOjQkzNQkRgmb92alVMJ9G/LrR5k1dpr66
sre7XSVtVi1G4a51BJxzJqWe89P6tGAqiRUEAIrxUKq1p15+VNjc
aVDpr3U6wEXMDW41O4E728sMkMarGj/AFsxMyOiDmY6c6AMz
FVk94/5f+Z7fX9XtL+5mSyukNzHb319awrfeoojmjjRkTm0iqBKilSw
YgluZxVhdxd/lTpEFvr2nwXczRSQWlvADqUUcAultYlYxyqEgidXg
YSsqpIwSjs4WirItCj/ACquLKP9GSTT29xzkhgVdRkdhazQ3MiRQl
TJxDwxyOir8SkFgUlHJVF6lH5E/KvVPLlusdyLi3uJkh5XF5LBa+tb
Ss7yuxeIP6EbhEY+o67qG48gqmN1+Zn5e+YrPWdMnWf6q0fo3S
nSr6B5HLTo0KKIFmaaP0JGKqvNQpdfssVVef68Py38t6zoEMlhe
SJLbWuqi4afUfQWNGDxTemquusspERaQMFKQJIXpGHGKpvNp
nlu3ujrvlhrm7lOoxabbxpPcWyG7F07zBLqdXDQqFlQJCvpKrzUqZ
Koq6fVvyv16/vbzUJZ7DWLhWkvLeO4vI5oriznFs6q1oxUXHqQBA
sTepIF5ICGJKq2DU/yg0FbO0SaaE6MVZLYw6l6i1VbsRyQlOUno
/V0do2VvQMa81QimKsLmXyPeecdY1nW9caaw1KKe5Mpsruxa0
kgC2vGW65B0VoBJGu0EcqOa+s7owVenaFoX5YecLyE6LbySX
Mhn1X/R0vbcL6z/AFd/VNEWOslnQRSFSGjNFFTVVi0V95bhvLe
KXyjKk2nalaCYx6iZIYf3+mWlvKrBgJmEtvBH6dPha2mUH4QJFUf
ZaF5U1G+8nRx+XJxHfJPHaTx6jOZI4rSPgC6qQGiKW8TMxevq
OuzlnOKp7HqP5Z+WL7U7mO5ntJo1ksLoouoCJliiFm/RfTZIEsiry
LVIBGzOyfaxVKrXSPyufRNMvZ1vLaymeaCB7x9QikuGhZIU5hy
Gk4elH9X5V4cU9IArQKq+hQ/lj511eFNFF1NPcrLcPLam/ghP1NU
SP1mBQAxiYPblvshucZHqKXVUJtZ/LF4tL08aysNjpNtcoY7iK6CT
2d20CGWO4kC1AmeCQTxsyruwZRV0VSDUNR/LO8v0tZpdSupL
gi2vLm6vNVjuokNvfxxoRPxlZZDJJFGkezvKOCk9VWEeVLnyPo
M3mu61C+fUIp544Y5GsrnS1RdTubf6yzSSmomiaWJ2BZGiROU
UUSs7Mq9H0TyX5D89yXVv5ZluoFuYoL03i3N5+9b62kd5yhndSl
y62yI8rrzIkD/F8XJV7Xc/lnos1tpltCby1XTmuGt3tr+5il5XJLTM8iyc
5GkYlmZyzFiSTUnFUti/JjynHJdyGwlka5SSN/VvLiQKjidSsYaQiN
QLiXiE4hS7FaEk4qnFx+XGh3Gm2+l+jMkcEssyTR3UyXPqzljM5n
D+oxl5t6nJiHqeQOKpE35H+THj9FtI5QgWwWJrid40Fu0DLwVpC
FLfVohIRvIqAPUVqqyXUPIOkammvRypOo1t7eW99O6mTlJbxxxI
6cXHptwiQMUpyCjlWmKpFJ+TnlWcxmaxlm4qwPq3lxJ6jM8zmS
QNIechM8vxtVqSMtaGmKpjp35Y+XtJ1OPV7S0eO5Se6u9riYxNc
3RlMszRlyhkImkXmRyCNxrxCgKoNPyi8sRRGJLKVP3gmDrd3Ak
WUJAiyK4k5KyiBCCDs3JvtMxKqDt/yT8oW3qhdOkZJoY4Jonu7h
o5kjRIwZEMlHJEaVJG5UN9qpKrIfKPktfKrXc51C4uri84vctI5Ebyq
SOaxktQ8OEdSzNwijDMzBmZVm2KuxV2KuxV2KuxV2KuxV2Kux
V2KuxV2KuxV2KuxV2KsW81+TNJ86wW9vq1u0q28oniKSyROj8
WQ0aNlNGVmUitCD4gEKsVg/JjynBPe3H1CV3u4JraQSXlzIohlMj
FI1aUiNQZX4hKceTFaFiSqnbfl3ohtLGzWKdEs5pbhJEu51meScs
```

```
FI1aUiNQZX4hKceTFaFiSqnbfl3ohtLGzWKdEs5pbhJEu51meScs
ZjLKH5yeqWYyBmPKu/QUVYw/5F+UJovQmtLmeLjInCbULuRfTe
3NqE4vKRxSIlUH7NTTcmqrIdX/LzT9TNtwZoQl5eXc4DOxm+u20
1tMvLmClVlqpUjiVWm1QVUtX8oPL5iignN9cRpGYCs+pXTiS3IWt
vIDL8cPwj921V67UZgVWVaP5Q0rQZ1uLG3MUgheAsJHPNHma
4POrHkRI7spNSvN6EcjVVy+UNKXT7DTBbt9WsZYpoV9WSokib
mjFuXJiG+KpJ+LfrirEH/Jbyk8cUX6PkWOOOGIIt3cKhSCCC3iBV
ZAD6a28ZSo+B19RaOS2KplB+Vflu21D9JxWTpPyhc0uJvTZoGR
4i0fPgTGUHGo+HoOuKu/5VhoiPprQG8txYWsdlEkF9cRo1vG3IJ
KqvSQE/aLVLd64qtsPyp8tae8Ei2LzNBURfWLmacRxehPbLCgldg
IkiuJVWMDivNqCpJxVA2X5NeV7C6guo7a5ZohDVJb65kilNvM08
TTRvKVkaOQ8lLg0IU/srRVGWP5T+WbCWCZbKSZreqwi4up7hY
ovQmthCiyyMFiWOeRQgHEcjtiqn5c/LDT9EsLzT7m4nv4r+3kt72
OaRzDOsiiIkozMaiFUiBZmf00UMzNyZlUvH5IeUQYCbO4b0kKU
N/dFZAROtZV9WkjBbiVQXBIVuIoKYqiLv8m/LN3qKar6V1FcpcyX
aNDf3MapLI7yOVQScVDPJI5AAq0jnviqpZfk35SsAoi01jxVI153E0
nGGOW2mSIc3NIkNrCFQfDwQLShNVUQv5T+WRon+HWsXfTu
ckhhkuZn5GSJoCGZnLEBGoATTYH7QriqWSfkz5fur/VL27iaZby
QTInqSo0MpF5zdZBJyqTezFaU9Pl8FOuKqn/Kl/KxA5wXch+Msz
6jdszu5uiZHJlq0lbuYhjVlLAqRxWiqeaJ+W/l/wAvTw3NlZss0Urzq7
zyyMZZI2id2Lu3JmDuWJqSzu5+JicVYzZfkpoMVoltctcylFCBobu4
tgVjJWJisUoHqrCRC0oozpUbK3HFUyl/J7yrJHBCLB444ZRMiRX
U8ahhcPdUISQVX1HJCnYAIoACKAq1pH5O+VtE4/V7OZisltKpm
vbmcq1q9tJCAZZGoqG1hoo+GkailMVX6P8AlD5X0G6t7uysZI5ID
bmMG6nZA1vGIkYq0hBPELUkHkyhj8VSVVFvyl0a91vUNe1My3t
zPf2t/bo00qQ2r2sdskfCJZOBYNbqxcrXcrsK1VWT/kv5VuYWt3tbn
0jJFMEF/chVmji9D1lHq/DI0fwM43ZSQepqqnerflt5e1u9l1C8sjJPL
ZpYOfWlCm3QuVTiHAFOb7gV+Jv5jirH0/JHyjFNBcR2MyS27KY
HF5ccoY0CBII/3nwwLwXjEPgHEUFABirItP8Ay70XTIb+yghk/R99
DLDPYPM72rCevrN6bk/FLU8z+0SzH4nYlVjkn5H+U5vUM1rdSm
Y1uTJqN25uiGdkNwWlJlMZdvTL14VJG++Kpxp/5Z6RotxJe6c1zF
d/VZbaKSW7uJ0iMqRI0gjklK+o3ooXcUdiDVqsxKqXeXPyc8t+XD
pcsVs8lxp8dukUhmlCK0MSRFkhD+mnPgrOqgBmVGapUHFUfc/l
V5cv7vULu8tZboXznh+ryOsDP6au0XwcgtQpIUgE4q
l4/Jjyt9Xe1+q3BhkiSKVfr1zSX05mnieT958UZ
B+Unle3jijSwcCPofrM/I/vbSY1bnUkvZwVNdwlDUEgqpbB+R/lG3t
7K3Syn42cbQxMb659T0jGkQQt6lSqLGgQdE4jjTeqrKtY8i6Xrb6K
831iL9DvztFgupYVRuAjBIRhyolVFf2WYftHFUu0/8rfLmlxQxW1pJ
GIHZ4WF1PzhrbSWarG/PkixwyukQUgRgnhxJJxVHweQdGgsYN
P9KWSKK5ku+UtzNJLJcSBw0kkjOXc/GaciQPhoBxWiqR2H5O+
VdLu7K9tLGWKaxmjntSt3cAQMkbxkRr6lFWRZG9RQOMvL4w22
Kodfyd0C4uby+1CE3F3canNqXrI0kBUuEjWL929TGEjQMpPF2q/
EFqBVMr38q/L99pfWK8OX
HjQU2GKpZdfkl5RuROFsJbcXFzNdzi2vLi3E0s0qTsZBFIvMCRF
ZQahSNgMVU7v8j/Kd0FX6tdxKryShRu409SRpnLlVlClh68gUk
Hip4j4VUBV17+S/l5/SuNPiks76BzJBdieeV0kbgWdleWkjM0ayHny
5S1dw/Jwyr0Dy55es/Kun22maeJFtrdEjiWSZ5SqIoRVBckgAAbD
b78VTzFXYq7FXYq7FXYq7FXYq7FXYq7FXYq7FXYq7FX
Yq7FXYq7FXYq7FXYq7FXYq7FXkf/KjvKKujx2dzHwlMyrHqF3Ggr
LFME4rKB6YkhRglOIKigxVk2l/l3oGj336QtbG2IoCQBTLI0QVYY7
fkImYoHMUMcbPx5FEVa0rVVIh+TflofVVtaaW6L6L6YQIQ5ZTKqGnCZW6+1ex8KYtiaf6Qtigb
DSbcQF2MIP92WLLRt8VTXy7+WXl7q1u+nWbo0ExnRnkXnlkIla3
W1LfG56xrSnSpZgKsTirH9L/ACCY0SytLa0uJrqdIrG202RFup4YJ7
W1Ro4ElhWTi3FGoT3NW2JxVO4/ys8uqkgltZrh+n7GFqOmB
RdCFZGeR5CxcLBGqNXlGFpGVFcVZcmjWiXseo8C1zHbm1WR
nZiIiyuRuaVLKCT1NBXFWHXP5UeWLxiUw9Qfw9bQu/9W
W7nc1D1q0l3MxPWpX+RKKoOb8mvKj8DQPYYynlKZ2l+tz+s05jnj
Mpk9TkXTyZTyJ+05btiaqtxf8UFieN1pxyVqjmJZFaiWfmtLr2G5gmK3Mwcp
c3Ml3LR+fIGSwdWkjQ9hN6SRD0VbE0jhyMP/yk2vV6X2ulnBbibk8lWZ7aDCK
+fIM8sjMWrXtWm2KqA/K3Q3Q1HF6ZvhaPrMUtSShOl1a66DR/sp1sgUkSLeWbgSMA
pKTJG7MylI4ZVLNQfE1VULd/k75k3ttPSuLLoymPpFWDpBNSGsbWCUwlEAAI4B1vTe9AE2
V0jbkslS4V2Bc1dgaMSMVRK/lT5HN4c/k7kOSHUX93tDWL/tSp+YUK9FxKdKX+TCWJvKFP
+kUlkdwJeW7MPskgqpfJ+Ulkv4057SaehLCKTlR5MgKWYTnFH
JBHM0jOxaRIppEViOfmZiciqcVUy178oN51ELvRtbkQ1m1S6eGOAsAeS
K6nh+O3dJIZLQZI3UCRDGvFx8QAArTFUAPyY8SG40DL6x
K3dwHkYwwwN6j+pykVkgi5K5K5KsUBYE4qgg4/yM8pLaJZ3ZSW11NC
kMsAWXULpbxQhmpw7v+d2GSpr9rSAC18v2Gspr9
vZtHfL6nxieZGePPO8+H4W3QUVSG8/JvZUiHTeSiQ3PKZqZFvn
66lb6k7mSSSQnXnJFNbSyKQ8/qw/KjiiFfq10qw
ra+kiahdqsclOsaPqz0VEPZqjbL8ovW9PKj/yjz2B6qzWu2Yqcf7eT
WjkjL3U7qkkfpfGqtIQGb0YyzAPe4LoLezw07
T47CGKGSSOVFt3he2eOdHDo0QRlPXmH+I7UKs9qo9zJ9
Rlc3CSxv6l5cSD05XaR0UPIeKlnc0ve0HeST+c4qlkv5EeTrgmzgmaxh
rCypcB7+6DL0SQqJ5OXkVf8h8r6yS91Yy
M/ry3AdbqdGEk0szqWtn6vp+k6
TFPPZ2VlfNeulvNLHLLyWcJWUOWBJJ+GgpXqK0EEj/ACCc
8q20djHa2elr9QZaZrR7e6niktNL2+5VfBn7uV3ZLyvPKTAL
R1n+V3lzTzFjpwNi7jVkb5MkeRnldQbSkwoPIKJpLB4CaAM

```

E0xVLrj8l/KF07PJpZo7W7Sxi4mWKcW0UMMKyoH4yLGsEfBWB
CkVWhZqqr7T8oPLumxwCyW6t5rdZFguUvZ2niWVXRwju7EBg2/
iVjY1McZVVH+Yfyv8u+aL03+oWsrTmjVjuZolEqoYknCRuqiZEPF
ZQOYFBXYUVSX/lSPlURyRpDeoZGd3dNTvFkZ5TMZXLibkXlE8
gdieTBtzXfFUbqn5U6Prt9Pc6h6ktubSws4bZJJIVijtReKw5RyAssy
XbJIp2ZAAa4qml9+XOjX2m2GlKtxbQWFy13bm1u5oJY5mEoZhJ
G4Y19Z6gmm9ewxVJn/ACX8omQyx6a8L+nEgMVzOhDwuskc+0
n9+rqGEx/echUsTirj+TPlR5LmV7GZ3uBL6jPeXDMWmtprSVwTI
SHkjmfmw+JmPMnlvird/wDkz5S1S4uri7015hdRvHNC1zP6Dhmlc
MYhIF5IZW4NSqfCVoUQqqyDQPIekeWbe6ttOjmi+tRLFLL9ZlaY
qvqEESMxZSDI5BBFCdsVSbSPyj8t6KdMMNvO/wCjQotxNdzyqB
G/qRB1ZyriJ6vHyB4OSy0Y1xVNdK/L3RdFuNNubWKeum2621p
HJdzyQwqIxEXWN5CvqMg4tJTm1TU1ZiVUrvfyj8r6gWM9g55tIX
Aup1EglmubiRHCyDmkj3UpkVqh+VGBCrRVZdflVo1zF5csihbT9E
uZruG2mZ5+UjxyxopeRyRHH6rEL0qEpQLQqo3y7+WHl/yrJFJp1
vNGY4Zrfi93PIrRSlSVdXkIYKFAWoNB774qk0f5I+UFWMSafLOY
1mSNp7y4laOOW2+qGNGeQlUEXwqARx+0Pi3xVtfyU8qiV7k290
106oGum1C6NwWSdrlJDIZeXNJGJVq/CDxHw7YqpR/kZ5NWO5
gk02SeG44erFPeXEsbFYooSxV5CCzrDHzY1Z+ILE0xVOPKn5ba
d5TuZLm2mmYjjHApmlIjgX1W4OWkYyEvM7sWPX06KPTSir0XF
XYq7FXYq7FXYq7FXYq7FXYq7FXYq7FXYq7FXYq7FXYq7FXYq
7FXYq7FXYq7FXYq7FXYq7FXYq7FXYq7FXYq7FXYq7FXYq7FX
Yq7FXYq7FXYq7FXYq7FXYq7FXYq7FXYq7FXYq7FXYq7
FXYq7FXYq7FXYq7FXYq7FXYq7FXYq7FXYq7FXYq7FX
Yq7FXYq7FXYq7FXYq7FXYq7FXYq7FXYq7FXYq7FXYq7
FXYq7FXYq7FXYq7FXYq7FXYq7FXYq7FXYq7FXYq7FX
Yq7FXYq7FXYq7FXYq7FXYq7FXYq7FXYq7FXYq7FXYq7
FXYq7FXYq7FXYq7FXYq7FXYq7FXYq7FXYq7FXYq7FX
Yq7FXYq7FXYq7FXYq7FXYq7FXYq7FXYq7FXYq7FXYq7
FXYq7FXYq7FXYq7FXYq7FXYq7FXYq7FXYq7FXYq7FX
Yq7FXYq7FXYq7FXYq7FXYq7FXYq7FXYq7FXYq7FXYq7
FXYq7FXYq7FXYq7FXYq7FXYq7FXYq7FXYq7FXYq7FX
Yq7FXYq7FXYq7FXYq7FXYq7FXYq7FXYq7FXYq7FXYq7
FXYq7FXYq7FXYq7FXYq7FXYq7FXYq7FXYq7FXYq7FX
Yq7FXYq7FXYq7FXYq7FXYq7FXYq7FXYq7FXYq7FXYq7
FXYq7FXYq7FXYq7FXYq7FXYq7FXYq7FXYq7FXYq7FX
Yq7FXYq7FXYq7FXYq7FXYq7FXYq7FXYq7FXYq7FXYq7
FXYq7FXYq7FXYq7FXYq7FXYq7FXYq7FXYq7FXYq7FX
Yq7FXYq7FXYq7FXYq7FXYq7FXYq7FXYq7FXYq7FXYq7
FXYq7FXYq7FXYq7FXYq7FXYq7FXYq7FXYq7FXYq7FX
Yq7FXYq7FXYq7FXYq7FXYq7FXYq7FXYq7FXYq7FXYq7
FXYq7FXYq7FXYq7FXYq7FXYq7FXYq7FXYq7FXYq7FX
Yq7FXYq7FXYq7FXYq7FXYq7FXYq7FXYq7FXYq7FXYq7
FXYq7FXYq7FXYq7FXYq7FXYq7FXYq7FXYq7FXYq7FX
Yq7FXYq7FXYq7FXYq7FXYq7FXYq7FXYq7FXYq7FXYq7
FXYq7FXYq7FXYq7FXYq7FXYq7FXYq7FXYq7FXYq7FX
Yq7FXYq7FXYq7FXYq7FXYq7FXYq7FXYq7FXYq7FXYq7
FXYq7FXYq7FXYq7FXYq7FXYq7FXYq7FXYq7FXYq7FX
Yq7FXYq7FXYq7FXYq7FXYq7FXYq7FXYq7FXYq7FXYq7
FXYq7FXYq7FXYq7FXYq7FXYq7FXYq7FXYq7FXYq7FX
Yq7FXYq7FXYq7FXYq7FXYq7FXYq7FXYq7FXYq7FXYq7
FXYq7FXYq7FXYq7FXYq7FXYq7FXYq7FXYq7FXYq7FX
Yq7FXYq7FXYq7FXYq7FXYq7FXYq7FXYq7FXYq7FXYq7
FXYq7FXYq7FXYq7FXYq7FXYq7FXYq7FXYq7FXYq7FX
Yq7FXYq7FXYq7FXYq7FXYq7FXYq7FXYq7FXYq7FXYq7
FXYq7FXYq7FXYq7FXYq7FXYq7FXYq7FXYq7FXYq7FX
Yq7FXYq7FXYq7FXYq7FXYq7FXYq7FXYq7FXYq7FXYq7
FXYq7FXYq7FXYq7FXYq7FXYq7FXYq7FXYq7FXYq7FX
Yq7FXYq7FXYq7FXYq7FXYq7FXYqpSyNGAViaT2Ur/xsRiqh9Zk/
wCWSX74/wDqpirvrMn/ACySX74/+qpirvrMn/ACySX74/+qpirvrMn/ACySX74/+qpirvrMn/ACySX74/wDqpirvrMn/ACySX74/+qpir
yf8skv3x/8AVTFXWZP+WSX74/8Aqpir
ZJfvj/6qYq76zJ/yySX74/8Aqpir76zJ/yySX74/wBVMVZJf
8A1UxV31mT/lkl++P/AKqYq76zJ/yySX74/wDqpirvrMn/
q76zJ/yySX74/wCqmKv/AKqYq76zJ/yySX74/8Alkl
++P8A6qYq76zJ/wCSX74/wDVTFXWZP+WSX74/8AqpirvrMn/LJ
L98f/AFUxV31mT/lkl++P/qpirvrMn/LJL98f/VTFXWZP+WSX74/+q
mKu+syf8skv3x/9Zk/wCWSX74/wDqpirvrMn/ACySX74/wDqpir
MVd9Zk/5ZJfvj/wCqmKu+syf8skv3x/8AVTFXWZP+WSX74/+qmK
u+syf8skv3x/9Zk/5ZJfvj/6qYq76zJ/yySX74/+qpirvrMn/AJ
Jfvj/AOqmKu+syf8skv3x/8AVTFXWZP+WSX74/8Aqpir76zJ/yySX74/+qmKv/AKqYq76zJ/yySX74/8Alkl++P/AKqYq/
H/wBVMVd9Zk/5ZJfvj/6qYq76zJ/yySX74/+qpirvrMn/LJL98f/qpir
Mn/LJL98f/AFUxV31mT/lkl++P8A6qYq76zJ/wCSX74/wDVTFXW
ZP+WSX74/8AqpirvrMn/LJL98f/AFUxV31mT/lkl++P/qpirvrMn/LJL
98f/VTFXWZP+WSX74/+qmKu+syf8skv3x/9Zk/wCWSX74/wDqpirvrMn/ACySX7
4/wDqpirvrMn/ACySX74/wDqpirvrMn/ACySX74/+qmKu+syf8skv3x/8
AVTFXWZP+WSX74/+qmKu+syf8skv3x/9Zk/5ZJfvj/6qYq

AVTFXfWZP+WSX74/+qmKu+syf8skv3x/9VMVd9Zk/5ZJfvj/6qYq
76zJ/yyS/fH/1UxV31mT/AJZJfvj/AOqmKu+syf8ALJL98f8A1UxV31
mT/lkl++P/AKqYq76zJ/yyS/fH/wBVMVd9Zk/5ZJfvj/6qYq76zJ/yyS/
fH/1UxV31mT/lkl++P/qpirvrMn/LJL98f/VTFVyXEjMAbaRQe5MdB
9zk/hiqKxV2KuxV2KuxV2KuxV2KuxVB/WZP+WSX74/+qmKu+syf
8skv3x/9VMVd9Zk/5ZJfvj/6qYq76zJ/yyS/fH/1UxV31mT/AJZJfvj/A
OqmKu+syf8ALJL98f8A1UxV31mT/lkl++P/AKqYq76zJ/yyS/fH/wB
VMVd9Zk/5ZJfvj/6qYq76zJ/yyS/fH/1UxV31mT/lkl++P/qpirvrMn/LJ
L98f/VTFXfWZP8Alkl++P8A6qYq76zJ/wAskv3x/wDVTFXfWZP+
WSX74/8AqpirvrMn/LJL98f/AFUxV31mT/lkl++P/qpirvrMn/LJL98f/
VTFXfWZP+WSX74/+qmKu+syf8skv3x/9VMVd9Zk/wCWSX74/w
DqpirvrMn/ACyS/fH/ANVMVd9Zk/5ZJfvj/wCqmKu+syf8skv3x/8AV
TFXfWZP+WSX74/+qmKu+syf8skv3x/9VMVd9Zk/5ZJfvj/6qYq76z
J/yyS/fH/1UxV31mT/AJZJfvj/AOqmKu+syf8ALJL98f8A1UxV31mT
/lkl++P/AKqYq76zJ/yyS/fH/wBVMVd9Zk/5ZJfvj/6qYq76zJ/yyS/fH/
1UxV31mT/lkl++P/qpirvrMn/LJL98f/VTFXfWZP8Alkl++P8A6qYq7
6zJ/wAskv3x/wDVTFXfWZP+WSX74/8AqpirvrMn/LJL98f/AFUxV3
1mT/lkl++P/qpirvrMn/LJL98f/VTFXfWZP+WSX74/+qmKu+syf8skv
3x/9VMVd9Zk/wCWSX74/wDqpirvrMn/ACyS/fH/ANVMVd9Zk/5ZJf
vj/wCqmKu+syf8skv3x/8AVTFXfWZP+WSX74/+qmKu+syf8skv3x/
9VMVd9Zk/5ZJfvj/6qYq76zJ/yyS/fH/1UxV31mT/AJZJfvj/AOqmKu
+syf8ALJL98f8A1UxV31mT/lkl++P/AKqYq76zJ/yyS/fH/wBVMVd9
Zk/5ZJfvj/6qYq76zJ/yyS/fH/1UxV31mT/lkl++P/qpirvrMn/LJL98f/VT
FXfWZP8Alkl++P8A6qYq76zJ/wAskv3x/wDVTFXfWZP+WSX74/8
AqpirvrMn/LJL98f/AFUxV31mT/lkl++P/qpiqJRi6glSpPY0qPuJH44
qvxV2KuxV2KuxV2KuxV2KuxV2KuxV2KuxV2KuxV2KuxV2KuxV2
KuxV2KuxV2KuxV2KuxV2KuxV2KuxV2KuxV2KuxV2KuxV2KuxV
2KuxV2KuxV2KuxV2KuxV2KvFb380ZtFvdRtLi2in4XF2kBa5SA0hj
V1SnFuvxEs1P5V5NRcFq1d/nLBbrWPTvVYqHX9/xXgyWTo7co+
Sxt9bI5Ff8AdZ23oras0fzLNct5SlgURxatI3qoSrkJ9SmnChlJFQyD
cHfCqY6lqc9trOi2UbAQ3SXhlBAJJiVCtD26nFWF+ZvzGPlPWLm
2ukR7YLpioCxRw1y9yHYEIwNBGDRig2PxVO4VK7b85o5I7dptL9
Jp4o5UH1kFT6otjGnIxr8ZE5JFP2DTlXZtUbov5rNr4nay0yOUW8
FxPKRdkArCEIEfKFSWYOtOQQDx6VbVMPMPnGeLy/Z6zDdRa
Y1y6m3juwtJhIx9FXZ2QRqyUd+6Cu+27asd0bz9qeoyKPXikR7zT
0cpGv7g3FxcRyWxNTVlSNGqfi+Kp2K42rNfJ3mW/wBfvteivbJ7R
LSaJII5FAf03QkFqE7t9r2BA364qrR67dvouvXpdfWs5NUWI8RQC
3eQR1HegUV8cKsB0r8zb/TrN11aBJrpPWmKvIkDmBIoJFVQqss
k0vqn0kWgYKQWDK2C1Wt+a97bXlw01lA1vF68TQpdA8kkd1NA
rOzxqFLemKhmACkPXfiG1RLfmpcarBAdNt7aOVrrT4Ss10waQz3
EcbiNTBVoqMVMtPhYGiNTG1ST1P/lcd3NPNIkCJDLbqbRi02P6lLeJbc2uj6hB
tmuSwURcakAKg5/E54/DXljapV/yti71iwvpLCwigkt4BM8puhKFD
MAvBRH8RPIVDcKbneg5NqyS9893H6GvtS+rCZhR8RNqyS9ftAjrQRC
LSaJII5FAf03QkFqE7t9r2BA364qrR67dvouvXpdfWs5NUWI8RQC
3eQR1HegUV8cKsB0r8zb/TrN11aBJrpPWmKvIkDmBIoJFVQqss
k0vqn0kWgYKQWDK2C1Wt+a97bXlw01lA1vF68TQpdA8kkd1NA
rOzxqFLemKhmACkPXfiG1RLfmpcarBAdNt7aOVrrT4Ss10waQz3
EcbiNTBVoqMVMtPhYGiNTG1ST/lcd3NPNIkCJDLbqbdZGCJE8lt
b3KtNLRth6jKKL8TFFoK1xtWW6h5tuUi0RbnWNHjudPjunD0zunvJ4kZ
ZZyq1iUyMqKRUsR9pgRxpQ4k6/nI1pbUvdPRPLSIlvLaxkbLVzg5rDSbm1AZ
LKE9OR1WQzUUEGlKE9aNqmg/NKCdfPsEyGKbLQCPJt6axVTU3
Sxt9bI5Ff8AdZ23oras0fzLNct5SlgURxatI3qoSrkJ9SmnChlJFQyD
WHShZEJ+lRhVD+ZfOMPlm4tIZ5GcVmVgCFieJCFU7u1Z
AeI3oCcVYnJ+bMKSSxrpjyJ43AV5PRU1QlaczxahNN+PKm
C1ZWnmwTX2k2iW7Ly3juH5cSyCVHZFoG3p6bcmHILRR+1UF
WZYq7FXYq7FXYq7FXYq7FXYq7FXYq7FXYq7FXYq7FXYq7FX
Yq7FXYq7FXYq7FXYq7FXYq7FXYq7FXYq7FXYq7FXYq7FXYq7
FXYq7FXYq7FXYq7FXYq7FWB+ePNFx5X/RcsMayJLNci
WNnWPmsdpPMqh32Wrou/0UPTFWJL+clt6ckr2SBFELVFySOE
rLcBiWiUKC0fpqCQxLAlV2BFqyfyb59Hm66tWfCRzxH7Zk/Zg
ZDySisvQFeoZSDUHbFUboOuXWoeVLPV5mU3MunrcMQXQt
cq08K9sKoe+1+8tvLWamjjL9YnO0KByVFD9angjk27VDtTwxVg9t
+dsV2rvDpiyrHQSGO5J3evAUBHwvG6GxrbnhzLSFkvF2jM5VD
TBBLbw+vJNHOZoQkhAiqTHGxZZrjIJqVWnpncgj27VbjSLn
TBBLbw+vJNHOZoQkhAiqTHGxZyJKqVWnpncgjCryqL8xtRN2ltb
6tbXqJdFI2WOPnefvraEwhUc0QJ
ZtILvVri1nuQg9OOGO/kt0QCv22VeiajfzW+p6RbIwE
dx9Z9QUBJ9NAy79t8tt8Vec69RPMs6MC+k26XRmxW8
8iltKP6jvGqpX4mGzmSSRCyWVpbK5iuWE63XqRmiSCZvRCSLLtW8
t5FWJvSAdqTUdSBx4sd+O7apjpV+aDvXOcNuvXR3aXqf8Nt9D0WV8
8i1tKP6jvGqpX4mGzmSSRCyWVpbK5iuWE63XqRmiSCZvRCSLLtW
t5FWJvSAdqTUdSBx4sd+O7apjpV+aDoT/sKqvp8zUdIo1u8+tk9mavh1
aQyOIT6cQYbOwDNyUCPeuNqxgmRh
Khit1vim1FFVa3UV+lOu+xONqyyy/MG+1IeaLi1tEdPtIJba3BMkg
kZ7pH9ZVAYMPSBMYJIAoGqcbVBWv5r2jpEsa3v8AIMtKlbXKPpE0AuHT
aSSyrGquyMy0YEkKaMvE8iajG1UNA/N0tUPb9oyeR+r1qoMIjwP/0CJLpCGUwvIwS8F
AwMlEHKME0EdHoKqxHwkVIbVkel+eNSbjSbWbtlSUggtjHGz/WRI
xxJFa2803MsikhfUJ5E8KLsSqI19+akeixCX6XK6cxwGY7qIEHKmnmA+t0lK
wyQIhI9MgVEpdqEhY1ZwtVM3htV0YVG1uTTZ+TPOcvnBrtqhsHhWNzD3j/WRI
zSvFFLRVVOPEByOXOuw+Hc8SqY2Gtyer5mQJGEUcxcvsSjoGUcv
SFjbXBHueUjU+gYqwqbKzVaIFBUqyMgJAGEnKVlkwZGFVqqKVIqpVq

```
SFjbXBHueUjU+gYqwqb83rS2igaWxZXdokk/foUUyqzKValZFBUq
7Bfhaq7sCMFqn+keef03a6pKLR7BrFKubhRJxcc1ZTGjqxIZCAAR
yFKHegVZjpTXj2ds2oCMXTIplESlUVjuQAWbp0+0cKphirsVdirsV
dirsVdirsVdirsVdirsVdirsVdirsVdirsVdirsVdirsVdirsVdirs
VdirsVdirsVdirsVdirsVdirsVdirsVdirsVdirsVdirsVWNGj/aUHYjcV2P
X78VcY0atVBqOPTt4fLFV3EbbdOntiqEm0+3uLi2upI+U1uJBE9T
8IkADbA0NQB1xVSg0i0trm7vEh/f3Rj9V2ZmLempVAORPFVBNA
tBUsaVYkqo7012+EbbjboaU2+jFULe6fb6jbz2lxEGhnRo5FBK8kc
UYEqQdxsd8VRBt4mRYzGpRaUUqKCmwoMVVOI32674q3TFU
HZ2EFgsiQR8FkkkmcVJq8rF3O5PUknFUUUVjUqCduo8OmKuC
KK0A33O3XFWhEgp8A+EUGw2G2w+7FWjEhBUopB6igp/ntiqje
WNtqEL211bxzwuKNHKiujDwKsCDirrWxtrKKOC3gjiijUIiIgVVUdA
AB0GKojgtKcRTbanh0+7FXBFUUCgDwA8d8VQVjplrptslnbwhIEr
RN2HxEsSS1SSSSSTuTucVRYhjAoEWhHGlB9nw+WKuMSE1K
LXfsO/X7++KqF/YwanbzWlzH6kMylHWpFVPUVBB+44qua0hedLl
owZURkVz1VWILAfOgxVLx5e04XjX/ANVX1ynplt+PGlPsV41ptWl
abVpiqb8QSGoKgEA96Glf1DFV2KuxV2KuxV2KuxV2KuxV2KuxV
2KuxV2KuxV2KuxV2KuxV2KuxV2KuxV2KuxV2KuxV2KuxV2Kux
V2KuxV2KuxV2KuxV2KuxV2KuxV2KuxV2KuxV2KuxVplDb
EA/P7sVWekm44LvTsO3T7u2KrgiqSwUAt1NNzTxxVTmt47iJ4JF
rG6lGXpVSKEbe2KpdNoVjcW9paSQcoLRoXhj5sFBgp6dQD8QU
gEBqioB6gHFU1CKtaKBX2xVb6SbDgu1abDvtiqHt7C3tZrq4ijCy3
LI0r1JLFECL1OwAHQbdT1JJVV0gjjpwjVaGuygb0pX7sVVOIG1P
f+OKoWaxgnnt7mRKy2/P02qRx5ji2wNDUeOKokqG6gHp19jUYq
16aAAcRQEkbdCa1/WcVcYkNfgHxCh2G432P34q4xqeqjv28a/1O
KtqiqWIUAt1IHX54ql1voun2lxPeQWMEdxcACaVIlV5ADUcmAqfp
xVMBGi7hQPkPAU/VtirvTTrxHft/Nufv74qhTp1sbtb4xA3CxtCr1N
QjlWYAVoKlVqaVNB4DFUQbeIliY1JalTxG9PHFVxjQ1JUb9dvan6
tsVbVFQUVQB4AU6bYqI/6ItKX6+iKX7F7kVP7xjEkFTvt8CKu1Ole
u+KrdQ0Wy1S3+q3MAaIcaBSUK8SCOBSUK8SCOLIQR07HFUbb2sNpGsU
MSxooVVQAFAVR9AAAxVXxV2KuxV2KuxV2KuxV2KuxV2KuxV2Ku
xV2KuxV2KuxV2KuxV2KuxV2KuxV2KuxV2KuxV2KuxV2KuxV2K
uxV2KuxV2KuxV2KuxV2KuxV2KuxV2KuxV2KuxV2KuxV2KuxV2
KuxV2KuxV2KuxV2KuxV2KuxV2KuxV2KuxV2KuxV2KuxV2KuxV
2KuxV2KuxV2KuxV2KuxV2KuxV2KuxV2KuxV2KuxV2KuxV2Kux
V2KuxV2KuxV2KuxV2KuxV2KuxV2KuxV2KuxV2KuxV2KuxV2Ku
xV2KuxV2KuxV2KuxV2KuxV2KuxV2KuxV2KuxV2KuxV2KuxV2K
uxV2KuxV2KuxV2KuxV2KuxV2KuxV2KuxV2KuxV2KuxV2KuxV2
KuxV2KuxV2KuxV2KuxV2KuxV2KuxV2KuxV2KuxV2KuxV2KuxV
2KuxV2KuxV2KuxV2KuxV2KuxV2KuxV2KuxV2KuxV2KuxV2Kux
V2KuxV2KuxV2KuxV2KuxV2KuxV2KuxV2KuxV2KuxV2KuxV2Ku
xV2KuxV2KuxV2KuxV2KuxV2KuxV2KuxV2KuxV2KuxV2KuxV2K
uxV2KuxV2KuxV2KuxV2KuxV2KuxV2KuxV2KuxV2KuxV2KuxV2
KuxV2KuxV2KuxV2KuxV2KuxV2KuxV2KuxV2KuxV2KuxV2KuxV
2KuxV2KuxV2KuxV2KuxV2KuxV2KuxV2KuxV2KuxV2KuxV2Kux
V2KuxV2KuxV2KuxV2KuxV2KuxV2KuxV2KuxV2KuxV2KuxV2Ku
xV2KuxV2KuxV2KuxV2KuxV2KuxV2KuxV2KuxV2KuxV2KuxV2K
uxV2KuxV2KuxV2KuxV2KuxV2KuxV2KuxV2KuxV2KuxV2KuxV2
KuxV2KuxV2KuxV2KuxV2KuxV2KuxV2KuxV2KuxV2KuxV2KuxV
2KuxV2KuxV2KuxV2KuxV2KuxV2KuxV2KuxV2KuxV2KuxV2Kux
V2KuxV2KuxV2KuxV2KuxV2KuxV2KuxV2KuxV2KuxV2KuxV2Ku
xV2KuxV2KuxV2KuxV2KuxV2KuxV2KuxV2KuxV2KuxV2KuxV2K
uxV2KuxV2KuxV2KuxV2KuxV2KuxV2KuxV2KuxV2KuxV2KuxV2
KuxV2KuxV2KuxV2KuxV2KuxV2KuxV2KuxV2KuxV2KuxV2KuxV
2KuxV2KuxV2KuxV2KuxV2KuxV2KuxV2KuxV2KuxV2KuxV2Kux
V2KuxV2KuxV2KuxV2KuxV2KuxV2KuxV2KuxV2KuxV2KuxV2Ku
xV2KuxV//9k=,
/9j/4AAQSkZJRgABAgEASABIAAD/7QAsUGhvdG9zaG9wIDMuM
AA4QklNA+0AAAAAABAASAAAAAEAAQBIAAAAAQAB/+4AE0F
kb2JlAGQAAAAAAQUAAklE/9sAhAACAgIDAgMDAwMDBQQEB
AUFBQUFBQUHBgYGBgYHCAcICAgIBwgJCgoKCgoJCwwMDA
wLDAwMDAwMDAwMDAwMAQMDAwcFBw0HBw0PDQ0
NDw8ODg4ODw8MDAwMDA8PDA4ODg4MDwwRERERDwRE
RERERERERERERERERERERERERERERH/wAARCANKBKcDAREA
AhEBAxEB/8QBogAAAAcBAQEBAQAAAAAAAAAABAUDAgYBA
AcICQoLAQACAgMBAQEBAQAAAAAAAAABAAIDBAUGBwgJCg
sQAAIBAwMCBAIGBwMEAgYCcwECAxEEAAUhEjFBUQYTYSJx
gRQykaEHFbFCI8FS0eEzFmLwJHKC8SVDNFOSorJjc8I1RCeTo
7M2F1RkdMPS4ggmgwkKGBmElEVGpLRW01UoGvLj88TU5PRl
dYWVpbXF1eX1ZnaGlqa2xtbm9jdHV2d3h5ent8fX5/c4SFhoeIiYq
LjI2Oj4KTlJWWl5iZmpucnZ6fkqOkpaanqKmqq6ytrq+hEAAgIBAg
MFBQQFBgQIAwNtAQACEQMEIRIxQQVRE2EiBnGBkTKhsfAU
wdHhI0IVUmJy8TMkNEOCFpJTJaJjssIHc9I14kSDF1STCAkKGB
```

wdHhI0IVUmJy8TMkNEOCFpJTJaJjssIHc9I14kSDF1STCAkKGB
kmNkUaJ2R0VTfyo7PDKCnT4/OElKS0xNTk9GV1hZWltcXV5fVG
VmZ2hpamtsbW5vZHV2d3h5ent8fX5/c4SFhoeIiYqLjI2Oj4OUlZa
XmJmam5ydnp+So6SlpqeoqaqrrK2ur6/9oADAMBAAIRAxEAPwD
7+Yq7FXYq7FXYq7FXYq7FXYq7FXYq7FXYq7FXYq7FXYq7FXY
q7FXYq7FXYq7FXYq7FXYq7FXYq7FXYq7FXYq7FXYq7F
XYq7FXYq7FXYq7FXYq7FXYq7FXYq7FXYq7FXYq7FXYq
7FXYq7FXYq7FXYq7FXYq7FXYq7FXYq7FXYq7FXYq7FX
Yq7FXYq7FXYq7FXYq7FXYq7FXYq7FXYq7FXYq7FXYq7
FXYq7FXYq7FXYq7FXYq7FXYq7FXYq7FXYq7FXYq7FX
Yq7FXYq7FXYq7FXYq7FXYq7FXYq7FXYq7FXYq7FXYq7
FXYq7FXYq7FXYq7FXYq7FXYq7FXYq7FXYq7FXYq7FX
Yq7FXYq7FXYq7FXYq7FXYq7FXYq7FXYq7FXYq7FXYq7
FXYq7FXYq7FXYq7FXYq7FXYq7FXYq7FXYq7FXYq7FX
Yq7FXYq7FXYq7FXYq7FXYq7FXYq7FXYq7FXYq7FXYq7
FXYq7FXYq7FXYq7FXYq7FXYq7FXYq7FXYq7FXYq7FX
Yq7FXYq7FXYq7FXYq7FXYq7FXYq7FXYq7FXYq7FXYq7
FXYq7FXYq7FXYq7FXYq7FXYq7FXYq7FXYq7FXYq7FX
Yq7FXYq7FXYq7FXYq7FXYq7FXYq7FXYq7FXYq7FXYq7
FXYq7FXYq7FXYq7FXYq7FXYq7FXYq7FXYq7FXYq7FX
Yq7FXYq7FXYq7FXYq7FXYq7FXYq7FXYq7FXYq7FXYq7
FXYq7FXYq7FXYq7FXYq7FXYq7FXYq7FXYq7FXYq7FX
Yq7FXYq7FXYq7FXYq7FXYq7FXYq7FXYq7FXYq7FXYq7
FXYq7FXYq7FXYq7FXYq7FXYq7FXYq7FXYq7FXYq7FX
Yq7FXYq7FXYq7FXYq7FXYq7FXYq7FXYq7FXYq7FXYq7
FXYq7FXYq7FXYq7FXYq7FXYq7FXYq7FXYq7FXYq7FX
Yq7FXYq7FXYq7FXYq7FXYq7FXYq7FXYq7FXYq7FXYq7
FXYq7FXYq7FXYq7FXYq7FXYq7FXYq7FXYq7FXYq7FX
Yq7FXYq7FXYq7FXYq7FXYq7FXYq7FXYq7FXYq7FXYq7
FXYq7FXYq7FXYq7FXYq7FXYq7FXYq7FXYq7FXYq7FX
Yq7FXYq7FXYq7FXYq7FXYq7FXYq7FXYq7FXYq7FXYq7
FXYq7FXYq7FXYq7FXYq7FXYq7FXYq7FXYq7FXYq7FX
Yq7FXYq7FXYq7FXYq7FXYq7FXYq7FXYq7FXYq7FXYq7
FXYq7FXYq7FXYq7FXYq7FXYq7FXYq7FXYq7FXYq7FX
Yq7FXYq7FXYq7FXYq7FXYq7FXYq7FXYq7FXYq7FXYq7
FXYq7FXYq7FXYq7FXYq7FXYq7FXYq7FXYq7FXYq7FX
Yq7FXYq7FXYq7FWiab4q/Ni2/wCfov5a3didRh8neb2t/UWIN9R03
kzsrMOCHU+TCimpUEA0BNSAdqeyJg1cfmf1OqHa8CLEZfIfrTnz
l/z8u/LHyQnl173QPMs36c0i31q3FvZWLFLad5kCy8r9KOPRYsF5
KBT4jvSOPsnJO6I2Ndf1Lk7XxwqwmSqwdxfIcvm9Y/5xv/5zM8lf85Qahr
Om+VdL1izl0qCK4nbU7e2iRklcoAhgupyTUb1A+eU6vQSwAGVb
939jfo+0IagkRB276/WU60r/AJyo0DU9Sjsm8t63Ysm8t63bWz+a7ryYNRmj
sTajWLZnQxlYr2ScRuyEJJ6PGtOXuRlpCBzlzu8Bl8z
G9uY+KZaj/zkjpcFp5m1bS/QSe3v9W06Gya1D2pIu/QSe
8hnnW2ofUaKF1qGWMyrARGlOwJAJ5A38OiTqhRIBIHHMivj16Jf
P8A85N2smoeWrLSVvIfmLV4fM8U0+h3tnJoi22o28EK3Dyx/WdWg
ljURsGAmjiY9lJyQ0uxJkBXMb7f7fYx0Oq3AESb5b7/YxOq3AESb5EcNH7WaaL+dum
60n5gFdE1SCTySxj1CKWK2LTSiyW+MdsYrh1dhG6j4mQc+mQcmG9P
iyuWAjh3Hq5fOmyOcHi2Pp5/RSyW+MdsYrh1dhG6j4mQcmG9P
7PzV9RtE0+O4t9OvTS39X61fwRmWShpHE8h2qaBl5WS0hjfEQ
KPDe/Me4MI6sSrhBNgSrbkfeWY3f5z20mv6l5Z0Py3q2vGavjpVvbz6
mIgLKOOwe6QSwwTS315bIZ3Q8wkbOVWjPxDLWsYNuIkAHld7
ACBbPHF8IBJHPlt8yFXyP+cdn561zX/LkXl/VtP1DRNP0XUbuLUI
beKg1iCSaGFTHcSVljMTxyg0RZFIV2HxY5MHCBKwQSRt5fBGP
OJExoggA7+fx8mHeRf+cnvLv5gr+Wb6dousRx+f4dZn06SdDmhseU+
WyaSCZfrZjun4GQD90I/VLV+LhRqTyaQw4rI9NX8e7Zhj1Ynw0D
6rrltXfurQf85LaDP+Vv8Aytn9Bayulc+H1B4LVdS21D9G19P616P
H1Pjr63918Q3ouA6U+J4di+/pyvuSNUDxKPPu2Vw8Gj/O2y/w
AWaZ5M1zy7q/l/UtWinl0ttRjt82yGWeOGexurpBLGgLskhjbiKry
GROA8PECCBzrp8wGQzji4SCCeV9flb2nKG92KuxV2KuxV2Kux
V2KuxV2KuxV2KuxV2KuxV2KuxV2KuxV2KuxV2KuxV2Ku
xV2KuxV2KuxV2KuxV2KuxV2KuxV2KuxV2KuxV2KuxV2K
uxV2KuxV2KuxV2KuxV2KuxV2KuxV2KuxV2KuxV8f/n1/wA5p+Tf+
cefM9p5T13Qtd1C+uNMTVg+l21pLAls808H7x7i8gKkNC1fh40K/F
U0GdptBLNHiBA3re/1ODqdfHFLgIJNXtXL5h53pX/PyD8uNV/Nr
q/+HfMtvD5bsbTULZrOx5zQ3d7ZR/VzHfujiLDibD2Z1JJZV4hviLDibD
2XMECxvt16C+5qHp1Nd7CbD/AJ+vflLqF1u9dFqF5a2SeW/Na
SXMkUac7HTtPY+5emE+5Emm4NadMPY2Cjl8jDv+Sn/v4mkd/vy4ecxdG2pv
Q/W+3fzD/ADgs+Wm0LUfS2AEWn/AFMKG0+
3+tSiV7y6tlWsYYrQtU5qQaHjXXYsBmDKWYZKDHhPJnh85SPYvwBi
buqroL6lhmkf85P+WPTkvZWPPRHC29m+ZXtVdfjTq28n62
K9MoIuEt40mQmEIDzDZLSSBINbVZ6b8uOrPfpxa6dTXN44NAGAtw5D
ufyU5f+clbRLnzFpaeR/MUmEs+XlSfUtJppUdzDYyRvJHepNqUdt
NA4jIBhnkkDfC8anEaXkbfS8mNjmfS5SfQkf85SaQv
WjeRtfn8na/YWHnTVdM0nRpbkaUxlfUYZJ43W31KQKTFuQ
Eo6CI4ZaMgkWPSCTz6fBjHWAiji6UZznPnvnz/nJLyv8Alxf+f+cb

```
Eo6CI4ZaMgkWPSCTz6fBjHWAiJojiIA5dRfenvnz/nJLyv8Alxf+cb
HWrPUYx5X0rTtWu7iOCJ4Zo9SuGtbaGA+sGMryqVo6og6l6VIjj0
spgEVuSPluzyaqMCQb2APz2TXW/wA77Xylo93q/mXyvrOjFLuys
bKzuEsri61O7vSFghs1sby4R3ZzxId04kFmpGC+Rjg4jUSD167V3
2Ayln4RcgR06b37iUu8z/n1/gm2S78weQ/MVhFJeaTYxMy6XMsk
2qXP1WMBrbUpVHpyFfU5EEB1KB96Shp+LYEdT16b9yJ6jh3IP
QdOprvTjzV+d2k+U/NN75Rn0vUbm+tfLN75qZ7aO3aF7OzmEDw
oZLhHM5cqFUoEPIVkG9IwwGUeKxzEfmmecRlw78jL5Jb5P/5yD
0Lzrq3kvSLPS9Thl81+XP8AFFjJcRW6xx2VYhwm4XDssv75DRV
dKH7exwz0xiCTWx4T72OPUiRAF+ocQ92360qu/wDnI62iTzlc2nk
bzHqFn5S1O40vVLmzi06QJJbxQzySRQnUFuJY1imR/ghLkVohY
EZIaXlZAsWOf6kHVc6BPCaPLyPf5vbfKnmjTPO+i6V5g0W6F1p2
qWsF5aTBWX1IZ0Do3FgGUkEVBAIOxAOY84GJIPMORCYkBIci
yDIsnYq7FXYq7FXYq7FXYq7FXYq7FXYq7FXYq7FXYq7FXYq7F
XYq7FXYq7FXYq7FXYq7FXYq7FXYq7FXYq7FXYq7FXYq7FXYq
7FXYq7FXYq7FXYq7FXYq7FXYq7FXYq7FXYq7FXYq7FXYq7FX
Yq7FXYq024OKv5Mof8AnE387EhMR/LLzDQsOlhNUKFccQa0Ab
ma/Cf1g9mddi/nB4kaDNVcJ/H9r6O/Mr8gvzfsbj8sr/SPy21XUJLDy
NBpdzGbBpkhuJhqEEkcqFWHJFnDFGG+wOxzExanERIGQFyv7
nMzaXKDEiN1CvjuP0vq7/n2L+TPnv8ALLzR59vvNvlDUNCgvbG1
S3N7BJEruJ3Yohk3YqD4k+OYfa2ohkjERN05vY+nnjlIyFXTP/Jv5
Wec/JnmPVfzJ/w5qeq2tl+Ynm25ufLtzHIzHTtTnU2+s6ZbykIbqFW
NCoLSRNIiMrVrVkzRlHgsD0x38wORbseGUTx0T6pbeRP1B7B+
UM3mP8nPy7138vdQ8m6tqOr2d1rg0mS1sJZbPV4dUuri7t5XuSB
Fb0M/CZbh4mj47g96M/DkmJgitr8qFfob8HFjgYEG7Nedkn9Kl8q/l
Vrn5X6l/wA4y+X2sJ9Rj8u6fr1pq1/aws9raTS6aigyOB8KPNVIyQO
XU0ocE8wn4kuVkUPinHhOPgjzoEE/BLF/KGTXtW/5yE1TVNN8z
QST3rXGlLYaxrOmw6jGui28I9K3sbuCG5YzQsnxK5aqofhoMmc9
CAFct7ANbnvDAaezMm+e1Ei9h3EMA1z8vri+/LHyIbPyt5q0X8zfK
3lDRrLQtT0yzmjd7uKyiBsbmVeVuLb6wpE8d3xUIWZDVmGWRyj
xDZBgZGwe6+f9jXLCfDjQImId1RAtBeqL8WENteWcqK6tFxkiHos37tlapdaGlOXhy
xjwkCrFHuuwW7FxY5S5S4S4gTdGx31RH5n5c/Lmfz9+an5ka1Fa/5m0xZ
LoltPo3lJbQ2etappSyzCZNIvY7l4TNGh+KVUfZI23YsMq2Ze
DHGMSDv/AHSzUVpbNVcJ/H9r6O/Mr8gvzfsbj8sr/SPy21XUJLD
```

I-check note: ignore.

xV2KuxV2KuxV2KuxV2KuxV2KuxV2KuxV2KuxV2KuxV2KuxV2K
uxV2KuxV2KuxV2KuxV2KuxV2KuxV2KuxV2KuxV2KuxV2KuxV2
KuxV2KuxV2KuxV2KuxV2KuxV2KuxV2KuxV2KuxV2KuxV2KuxV
2KuxV2KuxV2KuxV2KuxV2KuxV2KuxV2KuxV2KuxV2KuxV2Kux
V2KuxV2KuxV2KuxV2KuxV2KuxV2KuxV2KuxV2KuxV2KuxV2Ku
xV2KuxV2KuxV2KuxV2KuxV2KuxV2KuxV2KuxV2KuxV2KuxV2K
uxV2KuxV2KuxV2KuxV2KuxV2KuxV2KuxV2KuxV2KuxV2KuxV2
KuxV2KuxV2KuxV2KuxV2KuxV2KuxV2KuxV2KuxV2KuxV2KuxV
2KuxV2KuxV2KuxV2KuxV2KuxV2KuxV2KuxV2KuxV2KuxV2Kux
V2KuxV2KuxV2KuxV2KuxV2KuxV2KuxV2KuxV2KuxV2KuxV2Ku
xV2KuxV2KuxV2KuxV2KuxV2KuxV2KuxV2KuxV2KuxV2KuxV2K
uxV2KuxV2KuxV2KuxV2KuxV2KuxV2KuxV2KuxV2KuxV2KuxV2
KuxV2KuxV2KuxV2KuxV2KuxV2KuxV2KuxV2KuxV2KuxV2KuxV
2KuxV2KuxV2KuxV2KuxV2KuxV2KuxV2KuxV2KuxV2KuxV2Kux
V2KuxV2KuxV2KuxV2KuxV2KuxV2KuxV2KuxV2KuxV2KuxV2Ku
xV2KuxV2KuxV2KuxV2KuxV2KuxV2KuxV2KuxV2KuxV2KuxV2K
uxV2KuxV2KuxV2KuxV2KuxV2KuxV2KuxV2KuxV2KuxV2KuxV2
KuxV2KuxV2KuxV2KuxV2KuxV2KuxV2KuxV2KuxV2KuxV2KuxV
2KuxV2KuxV2KuxV2KuxV2KuxV2KuxV2KuxV2KuxV2KuxV2Kux
V2KuxV2KuxV2KuxV2KuxV2KuxV2KuxV2KuxV2KuxV2KuxV2Ku
xV2KuxV2KuxV2KuxV2KuxV2KuxV2KuxV2KuxV2KuxV2KuxV2K
uxV2KuxV2KuxV2KuxV2KuxV2KuxV2KuxV2KuxV2KuxV2KuxV2
KuxV2KuxV2KuxV2KuxV2KuxV2KuxV2KuxV2KuxV2KuxV2KuxV
2KuxV2KuxV2KuxV2KuxV2KuxV2KuxV2KuxV2KuxV2KuxV2Kux
V2KuxV2KuxV2KuxV2KuxV2KuxV2KuxV2KuxV2KuxV2KuxV2Ku
xV2KuxV2KuxV2KuxV2KuxV2KuxV2KuxV2KuxV2KuxV2KuxV2K
uxV2KuxV2KuxV2KuxV2KuxV2KuxV2KuxV2KuxV2KuxV2KuxV2
KuxV2KuxV2KuxV2KuxV2KuxV2KuxV2KuxV2KuxV2KuxV2KuxV
2KuxV2KuxV2KuxV2KuxV2KuxV2KuxV2KuxV2KuxV2KuxV2Kux
V2KuxV2KuxV2KuxV2KuxV2KuxV2KuxV2KuxV2KuxV2KuxV2Ku
xV2KuxV2KuxV2KuxV2KuxV2KuxV2KuxV2KuxVSlMgA9NFY9+T
Ff1K2KqHO6/3zF/yOb/qnirud1/vmL/kc3/VPFXc7r/fMX/I5v+qeKu5
3X++Yv+Rzf9U8Vdzuv98xf8jm/wCqeKu53X++Yv8Akc3/AFTxV3O
6/wB8xf8AI5v+qeKu53X++Yv+Rzf9U8Vdzuv98xf8jm/6p4q7ndf75i/
5HN/1TxV3O6/3zF/yOb/qnirud1/vmL/kc3/VPFXc7r/fMX/I5v8Aqnir
ud1/vmL/AJHN/wBU8Vdzuv8AfMX/ACOb/qnirud1/vmL/kc3/VPFX
c7r/fMX/I5v+qeKu53X++Yv+Rzf9U8Vdzuv98xf8jm/6p4q7ndf75i/5
HN/1TxV3O6/3zF/yOb/AKp4q7ndf75i/wCRzf8AVPFXc7r/AHzF/w
Ajm/6p4q7ndf75i/5HN/1TxV3O6/3zF/yOb/qnirud1/vmL/kc3/VPFXc
7r/fMX/I5v+qeKu53X++Yv+Rzf9U8Vdzuv98xf8jm/wCqeKu53X++
Yv8Akc3/AFTxV3O6/wB8xf8AI5v+qeKu53X++Yv+Rzf9U8Vdzuv9
8xf8jm/6p4q7ndf75i/5HN/1TxV3O6/3zF/yOb/qnirud1/vmL/kc3/VPF
Xc7r/fMX/I5v8Aqnirud1/vmL/AJHN/wBU8Vdzuv8AfMX/ACOb/qnir
ud1/vmL/kc3/VPFXc7r/fMX/I5v+qeKu53X++Yv+Rzf9U8Vdzuv98xf
8jm/6p4q7ndf75i/5HN/1TxV3O6/3zF/yOb/AKp4q7ndf75i/wCRzf8A
VPFXc7r/AHzF/wAjm/6p4q7ndf75i/5HN/1TxV3O6/3zF/yOb/qnirud
1/vmL/kc3/VPFXc7r/fMX/I5v+qeKu53X++Yv+Rzf9U8Vdzuv98xf8j
m/wCqeKu53X++Yv8Akc3/AFTxV3O6/wB8xf8AI5v+qeKu53X++Y
v+Rzf9U8Vdzuv98xf8jm/6p4q7ndf75i/5HN/1TxV3O6/3zF/yOb/qnir
ud1/vmL/kc3/VPFXc7r/fMX/I5v8Aqnirud1/vmL/AJHN/wBU8Vdzuv
8AfMX/ACOb/qnirud1/vmL/kc3/VPFVyPcFhzijC9yJWJ+7gP14qisV
dirsVdirsVdirsVdirsVQfO6/3zF/yOb/qnirud1/vmL/kc3/VPFXc7r/fM
X/I5v+qeKu53X++Yv+Rzf9U8Vdzuv98xf8jm/wCqeKu53X++Yv8Ak
c3/AFTxV3O6/wB8xf8AI5v+qeKu53X++Yv+Rzf9U8Vdzuv98xf8jm/
6p4q7ndf75i/5HN/1TxV3O6/3zF/yOb/qnirud1/vmL/kc3/VPFXc7r/f
MX/I5v8Aqnirud1/vmL/AJHN/wBU8Vdzuv8AfMX/ACOb/qnirud1/v
mL/kc3/VPFXc7r/fMX/I5v+qeKu53X++Yv+Rzf9U8Vdzuv98xf8jm/6
p4q7ndf75i/5HN/1TxV3O6/3zF/yOb/AKp4q7ndf75i/wCRzf8AVPFX
c7r/AHzF/wAjm/6p4q7ndf75i/5HN/1TxV3O6/3zF/yOb/qnirud1/vmL
/kc3/VPFXc7r/fMX/I5v+qeKu53X++Yv+Rzf9U8Vdzuv98xf8jm/wCq
eKu53X++Yv8Akc3/AFTxV3O6/wB8xf8AI5v+qeKu53X++Yv+Rzf9
U8Vdzuv98xf8jm/6p4q7ndf75i/5HN/1TxV3O6/3zF/yOb/qnirud1/vm
L/kc3/VPFXc7r/fMX/I5v8Aqnirud1/vmL/AJHN/wBU8Vdzuv8AfMX/
ACOb/qnirud1/vmL/kc3/VPFXc7r/fMX/I5v+qeKu53X++Yv+Rzf9U8
Vdzuv98xf8jm/6p4q7ndf75i/5HN/1TxV3O6/3zF/yOb/AKp4q7ndf75
i/wCRzf8AVPFXc7r/AHzF/wAjm/6p4q7ndf75i/5HN/1TxV3O6/3zF/
yOb/qnirud1/vmL/kc3/VPFXc7r/fMX/I5v+qeKu53X++Yv+Rzf9U8V
dzuv98xf8jm/wCqeKu53X++Yv8Akc3/AFTxV3O6/wB8xf8AI5v+qe
Ku53X++Yv+Rzf9U8Vdzuv98xf8jm/6p4q7ndf75i/5HN/1TxV3O6/3z
F/yOb/qnirud1/vmL/kc3/VPFXc7r/fMX/I5v8Aqnirud1/vmL/AJHN/w
BU8Vdzuv8AfMX/ACOb/qnirud1/vmL/kc3/VPFXc7r/fMX/I5v+qeKol
CxUcwA3cA1H3kD9WKr8VdirsVdirsVdiqC1LU7PRbS5v9Qu
4rS0tY3mnuJ5FihiiQFmd3chVVQKkkgADOuSjEyNDclclj0OYiLOwH
Ml5Z/wBDDflX/wCXCM8sf9x6v/k8v8ASn9Tifylg/1SH+mH63+SH+
mH63rkM0dxGksTiWORYpQgbSqiCZkAU9Y9VbarUJYsfDLUm+Anm6k
sVdirsVdiqX6tq9joNtLeWF3FZWsMTTPnESJEii5YsxAVgcZsiyyGmNcPxfi

sVdiqW2es6fqNxeW1pfQXMtlN9XuUilV2hlKCIBHgG0+OryEMiGRNBm

```
sVdiqW2es6fqNxfWlpfQTz2MiRXcUUyPJbyOiyqkqqSUZkZWAYA
lSG6EZKUCACRz5ebGMwSQDy5+SZZFk7FXYq7FXYq7FXYq7F
XYq7FXYq7FXYq7FXYq7FXYq7FXYq7FXYq7FXYq7FXYq7FXYq
7FXYq7FXYq7FXYq7FXYq7FXYq7FXYq7FXYq7FXYq7FXYq7FX
Yq7FXYq7FXYq7FXYq7FUts9Z0/Ubi+tLS+gnnsZEiu4opkeS3kdFl
VJVUkozIysAwBKkN0IyUoEAEjny82MZgkgHlz8kyyLJ2KuxV2Kux
V2KuxV2KuxV2KuxV2KpdcavYWl3aafPewRXd4JWtrd5UWacQh
TIY0J5OEDAtxB41FaVyQgSLA2HNiZgGidzyTHIskLe31vptvNd3lx
Hb28CNJLLK6pHGiipZmYgAAbkk4YxJNBEpACykPlbzv5c88wTX
XlvX9P1iCF/Sll069hu40koG4s0LuA1CDQmtDlmXBPGamCPeCP
va8OohlFwIl7iD9zKMqbXYq7FXYq7FXYql2q6vYaFbPe6lewWdtG
UV57iVIYlMjrGgLuQoLMwUb7sQBuclGBkaAtjOYiLJr3pjkWTsVdir
sVdirsVdirsVdirsVdirsVdirsVdirsVdirsVdirsVdirsVdirsVdirsVdi
rsVdirsVdirsVdirsVdirsVdirsVdirsVdirsVdirsVdirsVeJ/wDOSf8
A5Kf8yv8AwHdY/wCoSTM3s3+/h/Wj97gdqf4vk/qy+4pP5N/P/wDK
+10DQ4ZvzI8tRyR2Nojo+u2KsrLCoKsDNUEHYg5PN2fmMj6Jcz/
Cf1McPaWARHrhyH8Q/WzDzP8Amzp+hatbeX9N0y/8w6xNbi8+o
6SkDvFasSqzTTXU9vbxI5BCc5laSh4BqHKcWkMo8RIjHvLdrNRRI
7G7LqxGXAAZSq6jXLv3IH2qepfnDpOhaLbavrOm6np091diwg0q
ezL6jPeNUiGGK3aVZiQC3OJ3i4hmMnFWIY6SUpcMDSu79Nd
+9UstZGMRKQIs1Veq+7a7+GyD0/8AOa1GqaZpHmLy3rHlifVXE
WnvqyWbW91OQWECz2F3dxJMQpKxytG70PEMdslLRnhoSEq
51djzqQixhrj8YmX2oOb89LCfX/MPlfR/Lmsazq+hXE
EF3bWUdmoCz20d0s3rXCPEU2gz1XXPJ/mHR/Lmsazq+hXE
EF3bWUdmoCz20d0s3rXV3BCsZWQKPUkR3dXEaOEY5IaEiInIg
CQ2JvvI6A9yDrwZDSh8GMpeGpGJogV1APUgdU70b85vLGqeWtW803
NzLpdno8txBqkeoRG4sYJ7mAzejEXmcf0GDu7j2PvcqPEuHl0YEFvBy3





































```

Wf5d+Z7a9srKeRXlj0qNI1aB3juFmfUfRkVSvxRo7zoR8cIqtbcWjjx
C5xon+l38vpv9Hm05dZLhlUJ2B/R7uf1V+nyRP5N/mFql/8Al5oeq
az5a1xJLbRNIk9ec2t7PqsktsnKSBbO7uZmLNRmM6xN8YZuknB
1mniMpEZR+o944d+tgfZa6LUSliBlGW0Rzo8W3Siftpl+gfmlFqms
22gat5e1Py/f3kM1xYxamLMreRwcfV9F7K7ukDIHUtG7JJxPIIVDE
U5NLUeKJEgOdXtfvAb8eq4pcMomJPK63r+qSx2L8+LLVL7XtL0
HytreuX2h389hfQWUVknpNEiP6vq3d5bxFX50RPU9ZqMfS4jlln5
EgAylGIkLF3+gH9TV+fBJEIykYmiBX6SP1+Ty387vzzur/wDK3Xtc
8m6XrDB7eeCTUbd7O1k0q5huRbTw3CXF3DcxzIwZf3UUnE0YN
0bMrRaEDMI5COY2NniBFiqBHzcXXa8nCZYxLkdxQ4SDRuyDfuf
UXlfXL3zBaSXF/wCXr7Q5FlaMW2oSWMkrqFUiQGwu7uPiSSoB
cPVTVQOJbWZcYiaBEvMX/vgHaYchmLMTHyNf70ySDzB5h0LT/
NvlHSb7TPX1bUYtWfTbv0In+qpbRwtcj1WYSR+qroKIDz4/FSgye
PHIwlIHYVY77umGTJETjEjc3R7qq3nej/8AORVh5o0xtY8veT/MO
sWcD3Md5JaW9mPqr20zwurLNexGZvgL8LYTuFK8lV2CZkT7PM
DwzlEHarvexfQH7acaHaImOKEZSG91W1GupH2W8r/5yI/MGDzf
ov5Y/obQr3X9A8w+YdAuGmtZLFbe+hLSzrZFLq8gk9R2iRiskaw0
BWSRWquZXZ+n4JT4iIyjGXO7HS9ge/3uJ2jqeOMOEGUZSidqo9
a3I7vc971P83rTT9Qh0DTvLmq6trS2kF3d6Xp6WZk06OZaot1cTX
UNnG5owVBcMX4kpyWjHAjpCRxEgC6BN7+4AE/Y7CesAPCIkyq
yBW3vJIH2q+g/nJouuWfmGR7S+0+/8vwNcalpN9AsV/BGI2kVgo
kaKRJAjcJI5XiYggPUGjk0cokciJciOR/HzTj1kZA8wY7mJ5j8eWyS
6B+fGn+a4ND1DRfLOu6hpWqfVFOpW1pDLbWkl0qsEmVbgzN6
RbjM8MU0UThleQcH4zyaEwJEpRBF7EmzXwr3XRLDHrxMAxjIg
1uAKF9+9++gQGMaP/zlFo/mTRJ/Mmj+UPMl/pNmZxf3cFlbcbMw
SvHJyR7tZJ+IQuwtUuOKEc+L1QWT7MlCXBKUQTyFne/ht8aaod
qRnHjjGRAuyANq+O/wtNr/AP5yQ8vwabP5i0/R9W1fy1bDlc+YNP
ggl0+GMAGSSj3CXEscW/qPBBKqFWDHkrARj2dIngJAl0ib4vur5k
MpdpQEeMAmPWQrhH238gXpHmHz0dJj059L0DU/MDX8bTQD
SktzH6QCNza4u7i2t0DBgVDShnoeANMxseDiviIjXff3AEuVlz8IHC
DK+6vvJA+15x5k/OWa98o6/qXl/wAuatcahYR6ha31rG2nRXWj3c
Fv6oN0tzexoQAyupgacOpDJyBFcjHo6mBKQANEH1VIX0offfTjZN
beMmESSLBHpuJrrch9lsS8qfmbAfyl0fWPPnlHU5bKDTPLXrSaj+j
b79KTXTW8aXEarfTseMxSVjcCKT4gwUuGC3ZtN+/McUhdy5cQ
4avbkPstpw6q8AlliaqPPhPFdb8z133p7B5t/NWw8tatB5ds9L1DXd
blgF1+jdKiieWK2LlBNPLczQW8KMwIX1ZkLlWCBiDmJi0pnHjJEY
8rPf8ASfk5mbViEuAAylzoVy87IA+JXeUvzW0zzVeanpE1jfaRrOm
xC4udK1KKOO6FuxKrPG0MssM0RYFfUilkUN8LEGmDNpTACV
gg8iOV/GiPiuHViZMaII3IPOvhYPwLznR/+cmtK8x+XYPN2j+UPM
V/obWy3VxfW9raFLVaVdWja8WWZoqH1Pq0c4QhlJ5KyjJn2bKE/
DlKIldVZ3+zb4040O1IzgMkYyMaskAbfbZ+FvoPSNWs9fsbLU9Ou
EubS8hiuLeaM1SSKVQ6Op8GUgjNfOBiSDzDsYTEgJDcHcJjkW
TsVdirsVdirsVdirsVdirsVdirsVdirsVdirsVdirsVdirsVdirsVdirsV
dirsVdirsVdirsVdirsVdirsVdirsVdirsVdirsVdirsVeJ/wDOSf8A5
Kf8yv8AwHdY/wCoSTM3s3+/h/Wj97gdqf4vk/qy+4pP5N/P/wDK+1
0DQ4ZvzI8tRyR2Nojo+u2KsrLCoKsDNUEHYg5PN2fmMj6Jcz/Cf1
McPaWARHrhyH8Q/WwvSfOGj/lZ+Y/nvUvNWoQ2Gleb00bUNH1
u4kVNOlitbJLZ7Vron0o3VlMkasyiRZSyVNa3TwyzYoiAswsGI+rc3
dfjk0xzRwZnIaE6MZH6dhVX9vxb8+eatP1HzP+Xv5l6W8useWtC
l1rTr+5sreW4S3OowQCK/iCIfXgQoY3lhEiqsrENRZMcGIiE8MtpS
4SL2vhJsvnah2jx5eLpGF9bfpkf9B/nB550D879M+hu5bm4niLRxMEiKIhYS
OzgKp3w6TBLTyOENXEASFHYyJBFAfFjrM8NTEASFHYyJBFAfFjrM8NTEY8REiZRNjcRE
SJWSPczT8nAP8e/ncab3P3r6LY5TrP7rp+6v7X6+aV/ncsl4ZvSIo1D63rP84a0
iL5413y3m2C8/OSTbGUG0bz55Y1ubTYQC99b6fa9bZC5Jw9z2fgyoWKp3M5cRBH2+P
Z3RSVX9t1C9SM2EMkYYjHxGrNvRkp2BnshKZp1G1Ujs1K9VcX9vSRIC9YsTtRiYriEnhpMSXOo
Pd/Pn5++R/MfXdzvL0LUYtv1jvVrGs7XQLUGTUpZrihNoHcWhHq2
6AsPUedERFqWPhj4gNBkhMSCOxmgMR+nbuPX4Ofn7QxZcUsJRMYyE
FIihEfVv3y3b/mB3ggnKrahBEaXSVnvpK+V9tZXEc1NscFsedxF
QTuQWX6cu1OUZMiQTP+mF1JfaP/4A1/P/SvXT6ehXTkU6MPTr+3PiGZ+W1AP/Pv
zsaCv+FNA76jWaHlMJOmZa3G5IKP4anPVPmCqkiimL/sq1d43Q5UijMe
aD8S/wA0NNu84+Y2NvoGqeWLfRY9Tdf8ARtPvLe7umkW5kG0Md
wki0keicogrN9nMTHE5cJxw+qfbGWT0+6LAFWP/xKdicaHFzoyrDmHGu/x6iJ9Bk
RIJO/dd/Y+gfKfn/wAu++eXvdT1vT4i6EWXSsWr3Ys8f6WzJvn6yvvJ6CmqUGsnk6nH8w
MjDieYR2KGgcKSK4GXTzx/WK8jz+TsMRSGYXxSNyrAKFwWi3Ccn5yNxFFa8CqnPfkm3J8n3cuLrWQ
SaDN5r8yy+V763a6fS9uzYNbMyosfWpVa2AkkHEGKfktsBRG
K7ZOiOTcQxjDa41d/n3NDwb71N8mvmRb3k/wCB95q5u1rzfz

A0Z0ccUc5cIq8iycfCaZOrzmlkHhiGNZgZIS6cQsbvZZ/+cktO/yxYdR
578t0PcVkIU/eCR8jmH2d/H/Uk5vaXX8H5X/d4e5Lzfpn5pw+
dvNeo2mt2b65Y6S5S0+8+ubOZbOZaRCbRSsf6FvYLm8JFwZHkZZpL6g
1CqqppsMOAwDiwPb/aLJMpN9A7PI8AbrEsXesn2t+KcJZ9BhCG
%
WNGkBMakMGYcWpGeCROaNbkg1/nsseeNYJXsARf8AmPUPO
fmzRPzr8y/9c/QovQazqwWqWEgnsrC2t7aZZ2TEbqImrNprgyQi

```
uGXESNwAAeo6m+TCNW8z6B5B1Ay/lb50Z9RutYgW68jSUuBO
91dqLtorOYLd2BAkkmaQFLYMC0kdDXLoYpZR++jsBtk5chtvyl3d
7TPLDFL9xLcnfHz5nfbnHv7u967+TgH+PfzuNN/07pX/dFscxNZ/d
Yv6p/wB1Jy9F/e5f6w/3EXzxrvlvVPMF5+ckmk2MmoNo3nzyxrc2
mwgF7630+1065ngRTszuikqv7bKF6kZsIZIxGPiNXjlG+4yMgHXZ
MUpnLwi6yQlXeIiJIe7+fPz98j+Y/K2raXoWoxa/rGrWNzZ2ugWoM
mpSzXEbRCO4tCPVt0BYeo86IiLUsfHBwaDJCYlIcIBBMj9O3cev
wc/P2hilAxieKRFCI+rfvHT4sK160H5RP/zjwfNWpRwWugQ3Wm6l
qtxII7SK4OiPboZZpCFQSSIVUuwqaCtTl2M+P43AN5bgDnXFfJpy
D8v4PiHaOxkeV8Nbl9gaLrNp5hsbbUrCQy21wvOKQxvHzSpAYLI
qtxNKqaUZaMtVIOaicDE0XcQmJCxyTTIsnYq7FXYq7FXYq7FXY
q7FXYq7FXYq7FXYq7FXYq7FXYq7FXYq7FXYq7FXYq7F
XYq7FXYq7FXYq7FXYq7FXYq7FXYq7FXYq7FXYq7FXYq
7FXYq7FXYq/Pnz9/wAo/wD85a/7D/xHrPOg0/16f8fxl53UfRqPx/k4
vTv+cj41b8gdYQqCv6L0jam209r2zE7OP+Ej3n7i5naQ/wAFPuH3
hk//ADlXGh8hR1UfBr3lYrt9k/pmyG3hsSMr7L/vf82f+5LPtb+6/wA6
H+7ixrSfzA8t+Rvza/NQ+Y9ctNIjns/Kxjnv5ltrdisF2CvrSlYw3xCiluR
6gEA5ZLTzyYIcAJ3ny3PTowjqIYs+TjIG0NzsOvUvO/PHli9/5yEn/
M/W/JSH9Haj5Oi0Cwv2DQRaveLcTXZMJcLzhRWEImICszuFLItc
ycGUabgjk5ifER/NFAfPrTjZ8R1XiSx8jDhB/nGyfl0t7lp//OSnkC00a
3e61AafqcUSxt5beJhrUc6LQ20engeu7AjipRDG1KhuO+YMuzcpl
sLH87+H38XJzo9p4hHc0f5v8fu4ebwvyL5Kv/KN1/zjzpevWSwXa3
/m6+Nm/F/qX1u1u7uKAEVFYFlVPh2BX4dqZnZ8wmMsonaoC++i
BfxpwcGAw8GMxvczXdYJr4XT7P8AP9pNf+WPMdrbRNLNPpt9H
FGgqzu8DqqqB1JJoBmmwGpgnvH3u6zi4EDuP3PknT/zrj038kNJ
fyTqEV3rOj6HoEF+YYGuzpA/0a1u5LmJFYCa2QySGB/j+AsUMat
m2lor1J8QUDKRHTi5kV7+91ENdWmHhGyIxB68PIG/MdzCb3zP
5I0r8y/yg1TTPOuo+ZkR9ejvNUk1C71S1eaXTisUUSwcrNLhySPR
tolkoBzXpW4Yshw5IyiI/TQoRPPz3rzLQcuIZscoyMvqs2ZD6fL035
Dd9JfkAALr81aDr521Un3/ANFss12v5Y/6g+8uz0HPJ/XP3B866vZ
3F7+Vn/ORkNpbyTunm3XZBFChd+Mf1KaQqq7mgDMae5zYQIG
bDf8AMj+l10wThzV/Pl+gvuLyh5+8vef4Zrry3q8GqW0RRWubRvVt
yzjlxWZQY2ZR9tVYshoHCkjNLmwTxGpij3Hm7vDqIZRcCCO8cv
m8o/MD/wAmz+Uf/MJ5s/6h7PMrB/cZPfD7y4uf+/x+6f6Gv+cVQF/
LPRKCn+l64fv1a8x7U/vj7o/7kL2X/cj3y/3RfMHlHb8rPyBHZfP8Kg
eCrfaqAB7ACgzZ5f77L/wv9EXWYf7nF/wz9MnuXlPzLpn5K+cPzF
tPO15FpMHmLWF1rTNZvmENjc272dtbm2N1JSOOW3eEgRuylld
WQMCcwsuM6jHA4xfCOExHMGybrztzMWWOnyT8U0JS4hI7Aig
Kvypjer6hF+Znmfzh538vh5PL+m+SNU0b9JcGSDU7q4k+sj6szAe
tDbrGf3q1QvKyoxo2TjHwoRxy+ozEq6xA239/d5MJS8acskPpEDG
+kid9u+q5+b6C/Ii3itfy2/L+OGNY0Hl/RyFRQqgtaRE7DxJJOYGuN
5p/1j97n6AVhhX82P3B5T/zjIo/5UnpgoKGPzBUU8dQva5ldpf4wf8
AN+4ON2Z/i4/zv90Uv/J2JH/5xt0ZGQFW8oThlIBBBtZK1Hv3yWs
P+Fn+v+lhoR/gcf6n6GB2/nhtK0z8nPL2vea38oeVrzyfY3U2qLPHZ
/XL+G3thHY/XpRxtwIy0p4skklAitTkDkHBxSySjHjkJkVzoWfVXXuc
cajhGOM5cETAG+Vmh6eI8u/vS/8AJvUtHu7j8/fL+hSahczXs001j
De/pC5vJoTo9siyPLfc5ysjOPRaV/3qkelyQbHWxkBinKhQ3qgPqP
8AN29/2sdDKN5oRvc7XxE/SP52/u+xdrnn7y/5m/5x90vStK1OK7v
dN0zydFfQw1c2c0V7p0Tw3BUFYplcEGJyJNiePEVxhglDVGUhQ
JnXmKluPLzTLUQnpQImyBC/I3HY9x8nrNpr9h+Tn5k+fr/zhcDTtM
81HSLvTtZufgsV+qWi2kllPcN+7gdHX1IxIyrIJW4VYNXFOM58MB
j3MbBiOe5uwOv7HKGQafNM5NhKiJHlsK4Senf8VBNVtvza/MzR/
MvlZ/rWh+WdE1u0u9YiBNpfXGotbena28tOM4hEDSO6Fo1LKOX
I0w8Bw4TCe0pSiRHqBG9z3c0CYz5hOG8YxkDLoTKth38k4/5xy
RT+RPk1SoKny6lRTY1hav35DtH/ABmX9b9LPsz/ABWH9UfcnX/
OKTFvyf8Ay5JJJ/Q1mN/AJQZDtX/GJ/1iz7I/xeH9Ufc+gs17sXYq7
FXYq7FXYq7FXYq7FXYq7FXYq7FXYq7FXYq7FXYq7FX
Yq7FXYq7FXYq7FXYq7FXYq7FXYq7FXYq7FXYq7FXYq7
FXYq7FXYq7FXYq7FXYq7FXYq7FXYq7FXYq7FXYq7FX
Yq7FXYq7FXjfnvypqus+efyy1iztfUstGuNae+l9SNfRW50+SCI8W
YM3KQgfCGp1NBvmZgyxjjnE8yBXwNuHnxSlkhIcgTfxBD2TMNz
HYq7FXYq7FXYq7FXYq7FXYq7FXYq7FXYq7FXYq7FXY
q7FXYq7FXYq7FXYq7FXYq7FXYq7FXYq7FXYq7FXYq7F
XYq7FXYq7FXYq7FXYq7FXYq7FXYq7FXYq7FXYq7FXYq
7FXYq8b8n+VNV0r8w/zF126tfTsNWt/LyWU3qRt6rWcNysw4Kxd
eJdftKK1+Gu+ZmbLE4oRHMGV/GnDw4pDLOR5ERr4W9kzDcx2
KuxV2KuxV2KuxV2KuxV2KuxV2KuxV2KuxV2KuxV2KuxV
2KuxV2KuxV2KuxV2KuxV2KuxV2KuxV2KuxV2KuxV2Kux
V2KuxV2KuxV2KuxV2KuxV2KuxV2KuxV2KuxV2KuxV2Ku
xV2KuxV2KuxV2KuxV2KuxV2KuxV2KuxV2KuxV2KuxV2K
uxV2KuxV2KuxV2KuxV2KuxV2KuxV2KuxV2KuxV2KuxV2
KuxV2KuxV2KuxV2KuxV2KuxV2KuxV2KuxV2KuxV2KuxV
2KuxV2KuxV2KuxV2KuxV2KuxV2KuxV2KuxV2KuxV2Kux
V2KuxV2KuxV2KuxV2KuxV2KuxV2KuxV2KuxV2KuxV2Ku
xV2KuxV2KuxV2KuxV2KuxV2KuxV2KuxV2KuxV2KuxV2K
uxV2KuxV2KuxV2KuxV2KuxV2KuxV2KuxV2KuxV2KuxV2
KuxV2KuxV2KuxV2KuxV2KuxV2KuxV2KuxV2KuxV2KuxV
2KuxV5v8Amh5x1byZpljNoWkWuq6jfahZ6fb297qEmn23O5crykul
```

```
2KuxV5v8Amh5x1byZpljNoWkWuq6jfahZ6fb297qEmn23O5crykuI
rS8dQoBO0D1O23XFWB6Z/wA5D6NaeXLHV/NNnPp1/Pd6nYNp
2lW975hkefS53gunthpto889ujJUzfV4woZfVWNjxxVPLT/nIb8vb/U
bLS7bzEsst5FYTxTJa3TWYTUqCz9S8EP1aI3LEJCskqtLJ+7QNI
CuKqGh/n15e81ebbLyroa3V2Zo9VaS+exvbazLabJDFILW4ntkt7x
Q8hV3t5nWNlo32hirIPM35t+XvLml6rqD38fqWM1/ZmKaO5jAvLK
0lvpI5PSt5pUT0IjL6ixODFSSMSBk5Ksb82f85A+V/Ln+JrW3kuLz
UdFstSufSNjew2VxcWFrJdyWkepNbGzadURi8SSvLGA7NH8DU
VU/Mf8AzkN5X0LzDaeWo5Jp7g6j+j766a0vItNsmFnLeyB9Ra2Nk
00ccYLwCcSqpLMAFOKo/wA1/nXpujfl554/MHSrC7vrfyzpmsah9X
u7O80r64dNtHuuML3lspaGUKAlxHHLCwPKMyUIxVG2354eUr7S
7nV7WfUbiC2uIreeKDQtVlvIjNX0pXs0tDcrbyAFkuDF6DJ+8WQp
8WKo+T84/JkWmPrL69Ctglytq1wUk9MSNbLeA14f3f1dhP6n936
P73nw+LFUz8j/AJj6F+YkNzNo0l2DbMglhvtMvdMuFEgJR/Q1CC
CUxyAHhIE9N6HgzUOKsA8v/wDOR/kfzXFb3+lasW0uSB5/r11Y6
jZQyoAhX6q9zZpFcfE/puEk5JL+5KmXkiqpifz/APJkc+kWs0+qW8
2pJHKiXHl3WIGtY5Zmt431D1bJf0ekkiMI2vPQEnEshZRXFUz8nf
nX5M8/ajcaVomrtPcwy3kIEtndW0c8thM1vdpbS3EMcdw1vIvGYQ
tJ6RK+px5LVVj35m/n/wCXvy3g1MsJr640x7Jb0Q2t2bO1W5urWB
luL6K2ltoZ0juVmFu7rNJHxZU4uHxVNJPz58mQ6MNfkvb5LBZpo
LqRtF1QPp0kEP1iX9JRG09XT1SIiRmu0gVUZWJoy1VQ2of85C+
RdNm1iCTUryRtIuorC8Ntoup3Ucd7Lcx2kdoslvaOkly8sqBYIy0pRl
kCemQ+Koew/wCCgfKuq3OjGznkNhqCaislxPa3drPZ3lnfadp/1W5
s7i3SeB2lvl5GZY/SCguOL8lVTj8xPzi0fyB5O86ecPQu9Tg8rxXZu
beys7maWSe3jVzFH6ULkqGdVklUNFBSRpnRYZSirAfLv/OUXlW
fTZpPMUrafqliEj1KzsNP1q/itbuURvFZCaTSbSR7yRJo2W0MCXT
cqLCwFcVT+5/yY/Ly0sLPUJNWvKXUl9EIquiaq+oLLYel9ajlsVsz
dQvCsqPIskKMkRMrARKzhVnPkj80/Kv5jNcr5c1iO+NuqSmkcsJ
gkLLHcQGVEE9tIyOsdxFzhdkdUkYqwCrCT/AM5J/l+f0kIdTvrn6h
eTac/1XQtWuvWvoJZYZrW09Czf63PE0T+pFb+rJGql3VU+LFU6
H55+TXu9HsYL+7ubj+ISo10jubV5Mc1sE9SORC12Y
FVo5FYgxvxVY7B/zlB+Ws1nqGoSa9Na2tilrM8t5pOp2U0Jj2CS
UNzbfWbWP6zbPNIifWIPUhHJWMgU1xVpMrbo3jPVKRRpnRYZS
Ir/yY/Ly0sLPUJNWvKXUl9EIquiaq+oLLYel9ajlsVsz
```

```
3zahcWEVxMsEtvdWIultZkguDbS3NuizrBI6pM0PqCJ2VJOLMAV
XpOj+ftC1+TTIrC+9WTUYr2a3T0ZlcpYypBc+oroDE0UsixusgRg5
4U5AgKvGvLX/OTfl3zBYea3lH6P1HQbrzZbtb3aXiWsw8u397Zs0
d4tkY5GeO1FxLDAs81vHIOUb/AAs6rfn7/nKjyV5IfVrNJLy8v9PW
6eQDStTj08iyljivP9yYsnsq25cLIBKSshWIgSMFxV7J5M8+aJ+YF
pNeaJdSSrby+hcQ3FrcWd1bylElEc9tdxxTwsY5EdVkjUsjo4qrKSq
zDFXYq7FXYq7FXYq7FXYq7FXYq7FXYq7FXYq7FXYq7FXYq7FXYq7F
XYq7FXYq7FXYq7FXYq7FXYq7FXYq7FXYq7FXYq7FXYq7FXYq7FXYq
7FXYq7FXYq7FXYq7FXYq7FXYq7FXYq7FXYq7FXYq7FXYq7FXYq7FX
Yq7FXYq7FXYq7FXYq7FXYq7FXYq7FXYq7FXYq7FXYq7FXYq7FXYq7
FXYq7FXYq7FXYq7FXYq7FXjv54/lV/wAri8tpoPPSxwvrO99PW9
H/AEzp031aTn6dxZfWbX1Ub/jKtDQ70piryry3/wA45eYfIlpY3Xlbzf
pema1atqUaAeW3bQYLLURZ+paWelJqcb20Ub2cUsYW8YLI0pY
OsnEKsn0P/nHpNC0fV9JTzBJOdRk0SaW4ltU5mbTZ0uZZGWN0
Um4kDGihFj5UUMBTFVX8vfyU1zyRq3l83Hm23vtB8tWV9p2iaeu
kGC8htLn0BFHdXn1yRJzbxwLGjLbQll3l5v8AGVUJrP5Ux/mJ5h/
Ma/kjn01b3RZPLNtLLFL6ck9zbN9Z1FYGdEkokkFusg4uwgkT1D
GVoqwTUf8AnD3TJtd83anaR+V0j8wDXZRfXHlCKXzLaXWswTJ
M0esx3sLPCsk7lY5Ldn9Jjb+t6YTiqzq4/I3zBHq6mw83WUfl2HWr
7zDb6XdaG1zcJfX6XRnja7W/iV7V7i6km9M2/qgn0xP6fFVVR9x+
RdzqH5Y+d/y+u9fhSXzTpuq2BnstN+rabpv6QsfqNLDTzcyNFbp/f
ei105aV5SJEV1VFUH+bX/OPY/NC/v719XtVivF0mObT9Q0v9IafP
HYDUUZbm3+swicML4vErn04poo5XjmA4YqxmH/nE+01HTLTSv
MPmA3tqvlU+XbqC2sVtoJrz6m2mrqiRzS3PCcWTvBwYyIVb4qgc
cVeg/kX+SsP5N22qwpY+Vrd71resnljyonlwSpArhDdxx3l0k0oLsea
iJRUgRgUoqho/wAkriw8peT/AC5Z6pp803lzQk2xXmGpp803lzQf0IkmqaOb2xuz9Wt
rcyz2a3cBKEQkmL1v2qc9viVeXX/wDzh7ZZXOt6k0k3lzWruOKCK
9k8z+UYdZlRYbqa4QaVOt5bT2CxrMYYVaS5WKOODZpEkkmVe
2+VPyi/wwLJ/S3r/xXz/OPlPm/11x4w7Z0QDG0V8fl3z/Z3+gq4gc
cyz2a3cBKEQkmL1v2qc9viVeXX/wDzh7ZZXOt6k0k3lzWruOKCK
9k8z+UYdZlRYbqa4QaVOt5bT2CxrMYYVaS5WKOODZpEkkmVe
```

1I/4Y8oJ5fF6iaVqWmol2sd/cI8oN+0nqqqL8JQRAOCiqaeYP8AnH
Z9a0bSNKj8yGBtOstVtPU+psUuBf6hZX5WZEuI2MBFr6M0ayK00
UrhZYjQ4qxvyb/ziw3lTTdA0sa9YpBo2qPqNvDp2hjT7ZI5NdXXWt
44Eu5EjRZOcUfHZIynwsUJdVncn5J3zeYotWi121gthq0urO0OlFd
XDPLDL9Vi1A3ZSO1lEPp3MZtnM0bMFeJuLBVmGtfl/e6z5w0zz
GNRs7S1sYY1C22nMmqzujTVhm1A3JR7FhKSbY2tRKBKJgwA
Crw3Wf8AnGLX7jype+VtI8929gl3olz5YkuX0I3L/oWRJRCApvkUX
kbSvyn/ALp0YqLVG4yKqntz/wA4963qd5qFlf8AnG2byxNq2q61Dp
1vozRX4u9RE7UnvnvpUkihknaRFjtYGPFFeRlDh1UJZ/8AOPHm
a+gsrrzF55s7rWtFtbG10C607QGsbSxW0mguC89rPqF49y07QRr
L/pES+mKQiKQmTFWbeTPyc1TSPMUXm7zD5mi1bWXe+a6a20
z6jakXEFpbxR28Jubh4kiS2r+8lnkdpGJkChVCqCn/ACD9bR9D0n
9O0/Rlnq9p6v1P+9/SU8U3Lj63w+n6dKVPKtarShVT38q/J8dnrHn
Tza1nPZvrmoultbTiVDDa2dYS6xSGkZu5xLctxVPUWSNnBcE4qx
HUv+cc/wBIeWW8uf4h4V1fzxqvr/Uq/wDKVvrL+lw9cf7zfpSnLl+99
L7MfqfAq+XtN/LfXPOH5l+Z4Rp97ZQatqerpcQ32ga6tvodorLKLux
v5r2PRpzqM9rFJKlrbfWSblmlnYQuuKv0A0fyjdaNr+u6xDqETQax
cQTz272rc09CzitUVJRMAN4+ZJjNQeIApyxVneKuxV2KuxV2Kux
V2KuxV2KuxV2KuxV2KuxV2KuxV2KuxV2KuxV2KuxV2KuxV2Ku
xV2KuxV2KuxV2KuxV2KuxV2KuxV2KuxV2KuxV2KuxV2KuxV2K
uxV2KuxV2KuxV2KuxV2KuxV2KuxV2KuxV2KuxV2KuxV2KuxV2
KuxV2KuxV2KuxV2KuxV2KuxV2KuxV2KuxV2KuxV2KuxV2KuxV
2KuxV2KuxV2KuxV2KuxV2KuxV2KuxV2KuxV2KuxV2KuxV2Kux
V2KuxV2KuxV2KuxV2KuxV2KuxV2KuxV2KuxV2KuxV2KuxV2Ku
xV2KuxV2KuxV2KuxV2KuxV2KuxV2KuxV2KuxV2KuxV2KuxV2K
uxV2KuxV2KuxV2KuxV2KuxV2KuxV2KuxV2KuxV2KuxV2KuxV2
KuxV2KuxV2KuxV2KuxV2KuxV2KuxV2KuxV2KuxV2KuxV2KuxV
2KuxV2KuxV2KuxV2KuxV2KuxV2KuxV2KuxV2KuxV2KuxV2Kux
V2KuxV2KuxV2KuxV2KuxV2KuxV2KuxV2KuxV2KuxV2KuxV2Ku
xV2KuxV2KuxV2KuxV2KuxV2KuxV2KuxV2KuxV2KuxV2KuxV2K
uxV2KuxV2KuxV2KuxV2KuxV2KuxV2KuxV2KuxV2KuxV2KuxV2
KuxV2KuxV2KuxV2KuxV2KuxV2KuxV2KuxV2KuxV2KuxV2KuxV
2KuxV2KuxV2KuxV2KuxV2KuxV2KuxV2KuxV2KuxV2KuxV2Kux
V2KuxV2KuxV2KuxV2KuxV2KuxV2KuxV2KuxV2KuxV2KuxV2Ku
xV2KuxV2KuxV2KuxV2KuxV2KuxV2KuxV2KuxV2KuxV2KuxV2K
uxV2KuxV2KuxV2KuxV2KuxV2KuxV2KuxV2KuxV2KuxV2KuxV2
KuxV2KuxV2KuxV2KuxV2KuxV2KuxV2KuxV2KuxV2KuxV2KuxV
2KuxV2KuxV2KuxV2KuxV2KuxV2KuxV2KuxV2KuxV2KuxV2Kux
V2KuxV2KuxV2KuxV2KuxV2KuxV2KuxV2KuxV2KuxV2KuxV2Ku
xV2KuxV2KuxV2KuxV2KuxV2KuxV2KuxV2KuxV2KuxV2KuxV2K
uxV2KuxV2KuxV2KuxV2KuxV2KuxV2KuxV2KuxV2KuxV2KuxV2
KuxV2KuxV2KuxV2KuxV2KuxV2KuxV2KuxV2KuxV2KuxV2KuxV
2KuxV2KuxV2KuxV2KuxV2KuxV2KuxV2KuxV2KuxV2KuxV2Kux
V2KuxV2KuxV2KuxV2KuxV2KuxV2KuxV2KuxV2KuxV2KuxV2Ku
xV2KuxV2KuxV2KuxV2KuxV2KuxV2KuxV2KuxV2KuxV2KuxV2K
uxV2KuxV2KuxV2KuxV2KuxV2KuxV2KuxV2KuxV2KuxV2KuxV2
KuxV2KuxV2KuxV2KuxV2KuxV2KuxV2KuxV2KuxV2KuxV2KuxV
2KuxV2KuxV2KuxV2KuxV2KuxV2KuxV2KuxV2KuxV2KuxV2Kux
V2KuxV2KuxV2KuxV2KuxV2KuxV2KuxV2KuxV2KuxV2KuxV2Ku
xV2KuxV2KuxV2KuxV2KuxV2KuxV2KuxV2KuxV2KuxV2KuxV2K
uxV2KuxV2KuxV2KuxV2KuxV2KuxV2KuxV2KuxV2KuxV2KuxV2
KuxV2KuxV2KuxV2KuxV2KuxV2KuxV2KuxV2KuxV2KuxV2KuxV
2KuxV2KuxV2KuxV2KuxV2KuxV2KuxV2KuxV2KuxV2KuxV2Kux
V2KuxV2KuxV2KuxV2KuxV2KuxV2KuxV2KuxV2KuxV2KuxV2Ku
xV2KuxV2KuxV2KuxV2KuxV2KuxV2KuxV2KuxV2KuxV2KuxV2K
uxV2KuxV2KuxV2KuxV2KuxV2KuxV2KuxV2KuxV2KuxV2KuxV2
KuxV2KuxV2KuxV2KuxV2KuxV2KuxV2KuxV2KuxV2KuxV2KuxV
2KuxV2KuxV2KuxV2KuxV2KuxV2KuxV2KuxV2KuxV2KuxV2Kux
V2KuxV2KuxV2KuxV2KuxV2KuxV2KuxV2KuxV2KuxV2KuxV2Ku
xV2KuxV2KuxV2KuxV2KuxV2KuxV2KuxV2KuxV2KuxV2KuxV2K
uxV2KuxV2KuxV2KuxV2KuxV2KuxV2KuxV2KuxV2KuxV2KuxV2
KuxV2KuxV2KuxV2KuxV2KuxV2KuxV2KuxV2KuxV2KuxV2KuxV
2KuxV2KuxV2KuxV2KuxV2KuxV2KuxV2KuxV2KuxV2KuxV2Kux
V2KuxV2KuxV2KuxV2KuxV2KuxV2KuxV2KuxV2KuxV2KuxV2Ku
xV2KuxV2KuxV2KuxV2KuxV2KuxV2KuxV2KuxV2KuxV2KuxV2K
uxV2KuxV2KuxV2KuxV2KuxV2KuxV2KuxV2KuxV2KuxV2KuxV2
KuxV2KuxV2KuxV2KuxV2KuxV2KuxV2KuxV2KuxV2KuxV2KuxV
2KuxV2KuxV2KuxV2KuxV2KuxV2KuxV2KuxV2KuxV2KuxV2Kux

2KuxV2KuxV2KuxV2KuxV2KuxV2KuxV2KuxV2KuxV2KuxV2Kux
V2KuxV2KuxV2KuxV2KuxV2KuxV2KuxV2KuxV2KuxV2KuxV2Ku
xV2KuxV2KuxV2KuxV2KuxV2KuxV2KuxV2KuxV2KuxV2KuxV2K
uxV2KuxV2KuxV2KuxV2KuxV2KuxV2KuxV2KuxV2KuxV2KuxV2
KuxV2KuxV2KuxV2KuxV2KuxV2KuxV2KuxV2KuxV2KuxV2KuxV
2KuxV2KuxV2KuxV2KuxV2KuxV2KuxV2KuxV2KuxV2KuxV2Kux
V2KuxV2KuxV2KuxV2KuxV2KuxV2KuxV2KuxV2KuxV2KuxV2Ku
xV2KuxV2KuxV2KuxV2KuxV2KuxV2KuxV2KuxV2KuxV2KuxV2K
uxV2KuxV2KuxV2KuxV2KuxV2KuxV2KuxV2KuxV2KuxV2KuxV2
KuxV2KuxV2KuxV2KuxV2KuxV2KuxV2KuxV2KuxV2KuxV2KuxV
2KuxV2KuxV2KuxV2KuxV2KuxV2KuxV2KuxV2KuxV2KuxV2Kux
V2KuxV2KuxV2KuxV2KuxV2KuxV2KuxV2KuxV2KuxV2KuxV2Ku
xV2KuxV2KuxV2KuxV2KuxV2KuxV2KuxV2KuxV2KuxV2KuxV2K
uxV2KuxV2KuxV2KuxV2KuxVSlhWYAMWFN/hdl/FSMVUPqMf8A
NL/yPk/5qxV31GP+aX/kfJ/zVirvqMf80v8AyPk/5qxV31GP+aX/AJ
Hyf81Yq76jH/NL/wAj5P8AmrFXfUY/5pf+R8n/ADVirvqMf80v/I+T/
mrFXfUY/wCaX/kfJ/zVirvqMf8ANL/yPk/5qxV31GP+aX/kfJ/zVirvq
Mf80v8AyPk/5qxV31GP+aX/AJHyf81Yq76jH/NL/wAj5P8AmrFXfU
Y/5pf+R8n/ADVirvqMf80v/I+T/mrFXfUY/wCaX/kfJ/zVirvqMf8ANL/
yPk/5qxV31GP+aX/kfJ/zVirvqMf80v8AyPk/5qxV31GP+aX/AJHyf8
1Yq76jH/NL/wAj5P8AmrFXfUY/5pf+R8n/ADVirvqMf80v/I+T/mrFXf
UY/wCaX/kfJ/zVirvqMf8ANL/yPk/5qxV31GP+aX/kfJ/zVirvqMf80v8
AyPk/5qxV31GP+aX/AJHyf81Yq76jH/NL/wAj5P8AmrFXfUY/5pf+
R8n/ADVirvqMf80v/I+T/mrFXfUY/wCaX/kfJ/zVirvqMf8ANL/yPk/5q
xV31GP+aX/kfJ/zVirvqMf80v8AyPk/5qxV31GP+aX/AJHyf81Yq76j
H/NL/wAj5P8AmrFXfUY/5pf+R8n/ADVirvqMf80v/I+T/mrFXfUY/wC
aX/kfJ/zVirvqMf8ANL/yPk/5qxV31GP+aX/kfJ/zVirvqMf80v8AyPk/5
qxV31GP+aX/AJHyf81Yq76jH/NL/wAj5P8AmrFXfUY/5pf+R8n/AD
VirvqMf80v/I+T/mrFXfUY/wCaX/kfJ/zVirvqMf8ANL/yPk/5qxV31GP
+aX/kfJ/zVirvqMf80v8AyPk/5qxV31GP+aX/AJHyf81Yq76jH/NL/w
Aj5P8AmrFXfUY/5pf+R8n/ADVirvqMf80v/I+T/mrFXfUY/wCaX/kfJ/
zVirvqMf8ANL/yPk/5qxV31GP+aX/kfJ/zVirvqMf80v8AyPk/5qxV31
GP+aX/AJHyf81Yq76jH/NL/wAj5P8AmrFXfUY/5pf+R8n/ADVirvq
Mf80v/I+T/mrFXfUY/wCaX/kfJ/zViq5LSNGDBpKjxlkI+4sRiqKxV2K
uxV2KuxV2KuxVB/UY/5pf+R8n/NWKu+ox/zS/wDI+T/mrFXf
UY/5pf8AkfJ/zVirvqMf80v/ACPk/wCasVd9Rj/ml/5Hyf8ANWKu+ox/
zS/8j5P+asVd9Rj/AJpf+R8n/NWKu+ox/wA0v/I+T/mrFXfUY/5pf+R
8n/NWKu+ox/zS/wDI+T/mrFXfUY/5pf8AkfJ/zVirvqMf80v/ACPk/w
CasVd9Rj/ml/5Hyf8ANWKu+ox/zS/8j5P+asVd9Rj/AJpf+R8n/NWK
u+ox/wA0v/I+T/mrFXfUY/5pf+R8n/NWKu+ox/zS/wDI+T/mrFXfUY/
5pf8AkfJ/zVirvqMf80v/ACPk/wCasVd9Rj/ml/5Hyf8ANWKu+ox/zS/
8j5P+asVd9Rj/AJpf+R8n/NWKu+ox/wA0v/I+T/mrFXfUY/5pf+R8n/
NWKu+ox/zS/wDI+T/mrFXfUY/5pf8AkfJ/zVirvqMf80v/ACPk/wCas
Vd9Rj/ml/5Hyf8ANWKu+ox/zS/8j5P+asVd9Rj/AJpf+R8n/NWKu+o
x/wA0v/I+T/mrFXfUY/5pf+R8n/NWKu+ox/zS/wDI+T/mrFXfUY/5pf
8AkfJ/zVirvqMf80v/ACPk/wCasVd9Rj/ml/5Hyf8ANWKu+ox/zS/8j5
P+asVd9Rj/AJpf+R8n/NWKu+ox/wA0v/I+T/mrFXfUY/5pf+R8n/NW
Ku+ox/zS/wDI+T/mrFXfUY/5pf8AkfJ/zVirvqMf80v/ACPk/wCasVd9
Rj/ml/5Hyf8ANWKu+ox/zS/8j5P+asVd9Rj/AJpf+R8n/NWKu+ox/w
A0v/I+T/mrFXfUY/5pf+R8n/NWKu+ox/zS/wDI+T/mrFXfUY/5pf8Ak
fJ/zVirvqMf80v/ACPk/wCasVd9Rj/ml/5Hyf8ANWKu+ox/zS/8j5P+a
sVd9Rj/AJpf+R8n/NWKu+ox/wA0v/I+T/mrFXfUY/5pf+R8n/NWKu+
ox/zS/wDI+T/mrFXfUY/5pf8AkfJ/zVirvqMf80v/ACPk/wCasVd9Rj/
ml/5Hyf8ANWKu+ox/zS/8j5P+asVd9Rj/AJpf+R8n/NWKu+ox/wA0
v/I+T/mrFXfUY/5pf+R8n/NWKolEEahRWg8SWP3kk4qvxV2KuxV
2KuxV2KuxV2KuxV2KuxV2KuxV2KuxV2KuxV2KuxV2KuxV2Kux
V2KuxV2KuxV2KuxV2KuxV2KuxV2KuxV2KuxV2KuxV2KuxV2Ku
xV2KuxV2KuxV2KuxV2KuxV2KuxV2KuxV2KuxV2KuxV2KuxV2K
uxV2KuxV2KuxV2KuxV2KuxV2KuxV2KuxV2KuxV2KuxV2KuxV2
KuxV2KuxV2KuxV2KuxV2KuxV2KuxV2KuxV2KuxV2KuxV2KuxV
2KuxV2KuxV2KuxV2KuxV2KuxV2KuxV2KuxV2KuxV2KuxV2Kux
V2KuxV2KuxV2KuxV2KuxV2KuxV2KuxV2KuxV2KuxV2KuxV2Ku
xV2KuxV2KuxV2KuxV2KuxV2KuxV2KuxV2KuxV51+Z/wDx
x0/5iI/+Itl+n+ppz8nyH59813fle0sY9LsUvtV1W7Sw062ln9CF7ho5
J2aWTi5WOKGGWV+KO5VCEVmIGZsjTiAW8UH5g+bppF0uw89
+TtV1a41aHR2gsNKuJhpV0sdxc3Md2ia2zyOkVtKApFs3JSzCgK
CHEe8fj4sqHn+Pgl3mj85vN/lWO38v6kljF5hXVLe1mvNP0PU9ctZ
LGeyvLuO6j0yymW8Ul7UwvH6sgiY+oZHQ7JkQoiC9Qj/MHX7Ly
ZoeqX+gqfMWqNb2sGms7Wkb3c7EKZDIJZIwimaRSJJYkDLxkk
Xi0uI0it2Bw/nLqHlae4j1rzDo3mu9F7b6SdB8o6fXUrPUbkTSRxXE
lzrEiheMEoLSRW32GkbgiOFjx15+5PDf7WjxF1K2P2b5i291b/ABg3KGK6ldYQ6olXRC3rROitE3qAiaDB
BXf/ADkTpt7D5fl8q6DfeZZ7DrFxbRRrZy2cASOf623Pnd3MSMwjs5pP
PTU8uIBfgGBx4+5eDvTf8rPzfl8+T/Ub7RLyxmmXUbuyupIoo7S8
7a8ECtCBcyzVVJYeTyRxJKKxvtZZRp7hkmDsSYKYrlsxO4kkRSxHOSUD
dirsVdirsVdirsVdirsVdirsVdirsVdirsVTny5/x1tL/AOOYq3/5OLkc
nI+5nDmH1fmsdg7FXnX5n/wDHHHT/mIj/4i2X6f6ppy8n+mnPyfJGp+ZJ7bz
ToOgQrGUnDQrGUvbLVL6dnVi4eO0vBdA0zNvdw62eO6v8

ToOgQrGUvbLVL6dnVi4jsns4gEIIUEvdLXkDUA0zNvdw62eO6v8
A85Cjyvd+ZlvvL2oanbabLqVwr6TbwN9W0zS4bdbma6a5u4gzic3
HBYhzZE9NY2kUl4mdMxC0Hf8A/OXPka01bzBo1v8AWdQutHW
6DR2MthcTXNxaTR28tvDapefWhIJH4qZoYo5CD6Uj/DUeKF8Mp
9a/85GaQs0q6z5c1rQre2luLe+vNThtI7Wyngs5L/hLJDdy8+VtGZ
OUIlRBRJnjkPDD4iOBJLP/AJyMN7oVjqGoeXLzy1eyrod5NBqohn
h/R16xkuZ4ZbKd+axwQz05iOVGCNLAoYKw8RPAy7Tfz60eUyLr
Okan5feKN7iVNVjtozFbC0mvUnk9C5mCo8VvMQpIkVonWRIyN5
caOBILX/nJCC9uUtYfy/8ANTSS3L2EH+h2IE1/HCJ5LVWN+ArRr
zEkr8LZHjdGnDBQw8TyKeBBWv8Azlt5Cu9b03QUuJVuLy2t529S
axje3e4s/r0cMls92LtmMRWrxQSQKzANKN6DxRyXwy1N/wA5KS
TwW36N/LrzDPe3MmiNDZXL6XZyyWmrSXAjuFMt+VBC2lxSJyk
nNUDiOKT1g+J5Lweb0D8yvzm0r8sLzSLLUNL1K8fULe/vC1jBFIlr
a6ebcXE1w0k0fFV+sJxC8nkb93ErytHG8pTpjGNsHuv+cjJobyws
V/LvX4prm8gt5FvJtItTDDLaXF967BtRYrxgt5HMb8JFClXVHKKw4
/JlwebJfyg/5yD8p/nbPqtv5bnLtp8drOxNxZzCW3ujKsUgFpczmMk
xNyinEU8fw+pEvJasZiXJEoEc3uOTYOxV2KuxV2KuxV2KuxV2Ku
xV2KuxV2KuxV2KuxV2KuxVOfLn/HW0v/mKt/8Ak4uRycj7mcOYf
V+ax2DsVdirsVdirsVdirsVdirsVdirsVdirsVdirsVdirsVdirsVdirs
VdirsVdirsVdirsVdirsVdirsVdirsVdirsVdirsVdirsVdirsVdirsVdirsVdir
sVdirsVdirsVdirsVdirsVdirsVdirsVdirsVdirsVdirsVdirsVdirsVdirsVdi
rsVdirsVdirsVdirsVdirzr8z/wDjjp/zER/8RbL9P9TTn5Pk7zp5MtPO
9jFaXFzc2c1vOl1aXtlKIrq0uEDKJYWZXWvF2RgysjozI6srEZmkW
4YNPNbr8ihcta3v+ONfXWIL4X51cDSmupJFtJrFEMMmmtZoiQzS
KBHbI3xMzMzMSY8DLjZJ5Y/KXTvLV9a6q2qajqOoxyXc095fTRS
TXc1ykcXOX04o0URRx8Io4ViiRWakdWrhEaQZWynzn5Ps/O+mn
Trua4tissVxb3VpL6Vza3ELco5oXowDKexDKylkdWRmUki0A0xT
Q/ymtdM1G11nUNd1LWtUt7hbj67fm0WR/Ttrm1ijMdna28KpGl3O
VCRoS0jM7PgEUmTFbL/nHDy1Fpd1ouo6hqeq2MkFlZW8F5cxh
bLT7KdLiKyt/q8MJEXJFVmcvM6KqvK3FaDwwnjKfS/kpo9vHD+hr
+90W4j1288wm6sjbPK95exzwzhlu7e4iKNHOyAenyVacGU1JPAji
ZL5W/LrTPKH6H+pS3DjStHttEthM6v/AKNb8OLMQgJkbgvI1ANB
8IwiNKTbPcLF2KuxV2KuxV2KuxV2KuxV2KuxV2KuxV2KuxV2Ku
xV2KuxV2KuxV8p/wDOQ8HnSDVfLOoeWLjVHsojJ+lbfThdcvqbB
oJAgt0cPLK1xFxbi0tukTzwKxVwa8l9GyFdX135OmNze6HKYZITJ
NaP6c1PUTkyni9Cw5Dodzv3OGf0n3IhzHvfXOa12DsVedfmf/xx0/
5iI/8AiLZfp/qac/J8eecvIC+a7mx1G01zUND1KyiuLeK+002plNvctE
0sLx3ttdQMrNDGwJi5qV+Bl5PyzTG3EBpJI/yX0CGw1PTUkuxBq
OlyaTcFphI7RTzXFxcyl5EZmmuZLl2mdi3I0ICmpI4AvEhV/Jm3Sa
4jTzPrC6VLqMGqppHKxNnBdQ6jDqlYnazN0EeaIhozcGMJI6oqfA
UeBPEhPzA/K83Wga1Lo31i61ZH1vVdPheeJEl1O9026sY0dmVQ
I1ScqoLALszFuOMo7KJJcn/OOeg3dl9V1zWNV1yRozbyXF9LbI7
2gsLvTktQlpbQRJEkd5K49ONHMvF3dyuDgXjSzUvyNjurzy7aXtz
qGvKNVTWdT1jVLi39c/o+2e3tbUR2sdunGT1yCqQem0QuPWPq
SgumCeN6lpn5b6fpUtlNDd3Ze0vNbvoi7xt++1m4luZif3e4jMrLEP2
UoG5nfJCLHiYTpv5B2OhWsumaP5o1vT9KuNPj0+506KSxkgn9O
wXTlnLXFlLNHMIo42JiljRpEDujcn5R4E8afeYfyhsNavLbUrTWNR
0i+tP0eLW5sWtS0KWMN9BGgS6tp4nVo7+cMJEfdldODorAmKB
JO/N/5caZ51+vm/muUa7059O5QSKjQo0qzCWIlDSVXRGBPJfh
WqEVqTG1BpgcP5CW49Se58469eX82oNfz39w2nPNKj2iWT2pj
FgLdbdolOyQpIpdyki8sjwJ42f+Q/JE/ka2ksT5m1TV7VVhjtIdS+pt9
TiiDKsccltaQSyChALTvM54g86li0oikE2zzCxdirsVdirsVdirsVdirsV
dirsVdirsVdirsVdirsVfJf56fmX5k8h+ZtKjsdUa20me3gN26R2Ukdn
Exu45p5zcBWSZ3NuLKsghkdJxIjCPi1c5EFshEEPsPyddR317odz
C7PHNNaSIzIUYq7KwJVgpBIO4IBHgMM/pPuRDmPe+uc1rsHYq
7FXYq7FXYq7FXYq7FX5/3H5zeffJP5peZba7vm1rysmuDTlgvXtL
JLC2u28n28EtvJa6aZZzHc6vfpxmlCusAVpleNnZVmP5X/8AOVtz
50/Ly9846no+mW11ZSaNazQ22sma1WfU5IIhLc3CWzx2sCeuskt
HuHgjDiYCSMoyrCvIf/OYt9qNrpMd7YaVdPq91yi1GTXlt7CyS/ivd
TtYr2UachhiNvCIbKQRyyXtEkdI+ZbFU58uf85nT+fYLGfyl5W0/U1
kfRoLtj5ipHbXGsR6B6EYe2sLkPwl1h0lPwlFtJH4sXCKqwOL/nPr
XLxNPntfyvtxbT6fcahPNcebLWN4I7XQX1yVvqcVrNfGFxG0UEz2
0ay/BI3pCSNWVe3Xn/ORmraf5dbWptK0l54/NHm7Qmt49WVI1i0
KDWJ4fXnnWOO1mnbT4o29QtHGJllJoRGFUk/ND/nK298oaH5Z
vdG0vQ57vzHobaraHUNdmtYImeAzwl4/0ebgwGNXkaWWO2jAja
NpEkKgqpav/OWuuNdTxnyzosUdzYQ6ho8k/mKWO0voZp9VjhBv
BpzcZ7hbGNobaOCYssrMJW9OhVVvyT/5yS80ec/NLeWdc0O2u
p9STTdQtbrSrv1tOt9P/QdncajIkpt1MkcN9NFElXaWV71Qo9K2kk
CqTv8A85tzS6dLqFj5Ntb5v8PS+YI7S38wRvchf0ZqWoR2syLaER
TxvYfV7yjOltLc24R7hnZFVSPzT/zlX5r03zj5fSWDR9K0m3vG0zU
4bnXY4LKS5nvvMelrJLeXWmrIkMdxo0fBo1V2kuBGY5FIdVUs8/
85r+bI/Llld33kGO8nitIri+u7jX7S1408v32v3DPaW1tPcxIotfRtme3V
bkMsvJB8LKsi1T/AJzT1Py4PPJ1DQdFZ/L/AOljbodda2iuGsNR1u
1FtLcPbSCO8lj02Ix2yRyvIZvUBVFIVVH/AJgf85d6l+UX5W+UvNV
1odvrut6j5d0jWJrG61WPSJLuW/a2jaCyAtJ/WljaZmdFjURRKGkY
c1qqy7/oYrV/MuveWPKFnY2Ok6pf6w1tdt+lPVZ4tM1TVIbyOwjns
E+thodGuBOxEDW6TxtGXficVYpb/wDOZeqSr5jWHyTbX0mivrN3
MLTWgw/RmmT6xG6lktZYhqCrYQcrb1TGBeQyPcRIV5KpR/0Oh

```
MLTWgw/RmmT6xG6lktZYhqCrYQcrb1TGBeQyPcRIV5KpR/0Oh
NqWtabDJaaXpFjputta6sz6/C31uyN5ZaQLyD17KMNppl1W2uIro
PE8zwNAqemzSFVNT/zmzLe+V9K8z6R5RsL4akbBYrCTzVZWN
3AbvTX1ESXRvYoYIIXEZjt5GmP1gtGwVFeqqr9a/wCcmNX1WD
z1qml3+l6bYaQnlixtDLqULrBfav5gudJlGpu1o31GaAQoJoT6/oiSr
AuvEqpo/wDzk75j80+UfzQuNK8pnS9Y8r+WLzVIZ2na7tZLubS4r
vTTbGW2thcxTy/WQv2GCQRPLHGbpERVgV3/AM5ZeafItrrehT6
Uuo6zYtdcJfMWpWVjdWisdRWA6jFpdsYDHGbESTSxenEsF5ZF
HkMrOFUcP+cxPMHkg61beaPLVlevbTa5f2r2utKLm50yDUfMEdu
kNr9Qj5uIdKRI2DMj+qklxLb13VSD8xP+cvPOvlPSvzF1Cy0vRtQ
W15Lo8+mawdQhj9KLy/HK8Y/R0AuED6wWMhkPGVBD6JQNJir
1W0/5yL1rVrH82Ne0xLGe08m+Vnv7S1F8k0kuoRSausseo+nbK1
ncx/UEEluDL6fqb0YYqm/5Dfnn5i89anF5YudOt79dOtp5tW1qXW
YXnjk5IIoHtLXTLZFuAzOJImESwxoh9SeUyrGq8m1b/nMDzdf+W
biS28qQWF5cWejPa3cV+7zGTUE8rNcNHayWEyAwf4iEcfN5TJL
bnlEFeiqpxB/zmB5itdFm1C18nafq9np8c8EmpDzQHW7nstL1LVZ
nQ2ejlCPRsArMI4v9Jl9NIfRVZXVRf5g/85j6z5NTW9OHlLSV1rTrX
VZRFP5j/czvZWWqXdbUfUklnWH9GSC75JbrFyQRyTEniqq2n/O
Yes3csNjZeUNP1K/m1gaWsUGtvGipL5gXRY7wN9RlaSwCOshu
gq85T6KQdZAq+wPy882Dz75V8teZhbC2GtaZYaiIRIZRGLuBJwg
cpGWA50DFEJ6lVOwVZjirsVdir4e/Pf8AOzzd+Wfnm8ls472fy9o+j
aRfzQwR6etnPcXLa681vcz3ANys062NtDZ+kY4lnlHrswkRCqw2X
/nLDzjeebvKESeVIo7C9tbZprK18z6JLbSy32oarYqz38kbQzFY9O
9WCC3uYppHdo5F/dOqqsksv+cvvNV+2iQR/ldAtxqtj5WvEWTzR
bRiL/Ed7ZW0XONrX6y8dul1ymmht5YxLG0Kk7uqqX3n/OcFydI0b
VNK8mWF8+pxwOLSXzZZabPbF7Bbwm4OpQ28cayluFqWfncoP
W9OJA3FVnvmL/nKC+07yT/jDTvLtpesmo+ZLX6lb6n9YWaPRdI1
TUl43UcAiD3D2KRBk9eOP1QeUjqUxVj/AJ9/5yO83wDyhYaNpG
kWl9rmo6rpsqyavIWW50nzVpmgSratJpxMquIzM7k24aJFMgDen
+8VTL8sv+crL3z55l0XQrrQdOs11c25h4aw006rJoVlrPKKFLUyTx
sJ5gkzpbRcYaMVnYQ4qwfR/wDnMy9vNY+ufoOK70q/Wwgt7Ky1
NJ57aSNrCW6QoLNJX1L0dZt2lsgzRwx2czeuGrzVTzWf+c1ItLv/
AC1olto+ialq/mG88t2ljBYeaVuIiNcl1OJpHdLAycbU2A9YpC4rLTlV
DyVRGg/85e61qupeStMn8gW0beZE0y59ePzPbPbJDa2t+ti4BN/b2T
TXSR3qyfVolZ3jU8CXITFVb8sf8AnK3XvzBvPTvPKulaQsPl2TWri
zfXZp70zS6bpeq28MQOnwhgkV8UuCqvwYIy1+y6rIPyu/5ygn83v
dW2saPYRNpmgtquo3um6qLu29WGw0y9kMSGJLSa6+yQys/J
3trgBCiCVlXz9of/OVP5iflr5N1eHzXprax5psLOa6MWuSWelXRNr
oVpdyskOlwS288LIpcbJ6shn5RIq9A0f/AJy61vRVmGv
6Jpt6txrMkFrLZa56jGzuNW1nTbcQQLpsclwS2nIsPpeqZhKZ5mto
kYhVT8xf85WebNEuNQ1eDStCvNFuPL0E9g9prpvIItVWx8zaiyeo
lhEJy40uCKZDNEIeVY2diwxVGfkx/wA5Na/5v0O88wa1AkkflPyc+
o63YWtxbvqV3qRd0DT2zQQJZszaddm3UXBikhnWWX0wqUVW
XH/OZ2tDT7rVLDyTo2qWUGoy6R9ctPOcEdib2F9Q9St3fWFrAsIj
shSQvyaWaOJY+NZcVZd+YX/OU2p/l/rGp2cvluwXTcZm+/5yhv/AC15
wn8naJ5UtNSvYbrTbNorrXV7sqt7d6Lam6NvFaXTCzj/AExH+9LB
3khmVISgWVlW/Kv/ADlWfMuna5qR55+radi9Xpmq+UtAtdOuNUVbCU6tLpj3WoS3baasyoItSjNs6u
Y5IgJHgVzxKqB/Ln/nK/wA03sHkLSTa8oW93qOuS6bDdXqeYLO1
iiW7s9FvGYx3kFmWuVTlYWcKyMyRHhLJeOKsw8+f8AOV9z9z5
J0zzZqE3lOI6Hc6xW+WpiHYS0iWm/Wfpzcft5RLXrSf4ZA1ZqZZrsgn


DR55+radZ6Xpmq+UtAtdOuNUVbCU6tLpj3WoS3baasyoItSjNs6u
Y5IgJHgVzxKqB/Ln/nK/wA03sHkLSTa8oW93qOuS6bDdXqeYLO1
iiW7s9FvGYx3kFmWuVTVlYWcKyMyRHhLJIeOKsw8+f8AOV9z5
J0zzZqE3lOGI6Hc6xaRHUtX/R1ve3GmfWZjDFM9m5aSe3W0kg
WNJfUkuJIgf9EmfFUg0b/nLnXnxvbTovW3r+z9S/U9S2FgJJfOZ
ASt8ltLbktbJ69zbMNwM0DEvaf3dW4KGM9TaV9/7uHQTnFrUe9gXK
B07TNOit306xvTcQ69HTKdcdpEZJJJJJIkZX9Pk6
PGqrDx/wA5tXt/J9Yy+vP+Y+WlhThTxGvfQeYJ5oE+tLHYS
GN7JoqXyrzWBpYEjkmeQhFVbTv+cydNrNNOtpNb0uL
WI4x5gaSSeGZNNZLW0V7CKSW/pqMbCAxLG0e5uENVCqv5e/

mWETmJDDIouW+0FVL8mv8AnMfzr5vy1c1HctQuNQS1hGhI

d7fypc+WbeOzuNQvrFNRF9dVdX/c+X/Vkczxj/SV
CI3D41X1dirsVdirsVdirsVdirsVdirzr8z/APjjp/zER/8AEWy/T/U
05+TzfyppkN9bzNJFG5WSlXKg9B/MRl+WRBasMQuyn/D1r/yz
wf8FH/XfHX/XKuMt3hh3+HrX/Ing/wCCCj/rjxlfDDv8PAv8AD1r/
AMs8X5Z4P+Cj/5X/5Z4P+Cj/APX6/AO8z8Pf/vH/jH/AHmT4W9/wAC




8Ago/648Ma7PKS7fHzXi/zfpP9X/+jf6f8rH/rH5X/b/xf+V/8Tf




```

```
zlEt7eaGR3YCihWJJ2CsdsyzycPqyb8udUOuf4Y1JhGDefo+4IikE
kYMvB/gcbMu+zDqN8jP6T7kx+r4vsjNa7B2KvOvzP/AOOOn/MR
H/xFsv0/1NOfk8a8vaTHrC3bSuy+jMI1403Hpo+9a71Y5kzyUWjHj
4mRf4Rtv9/Sf8L/AEyHjFs8AO/wjbf7+k/4X+mPjFfADv8ACNt/v6T/
AIX+mPjFfADv8I23+/pP+F/pj4xXwAhbjyvBE9somekshQ1p0Ebttt4
qMfGK+AEV/hG2/wB/Sf8AC/0x8Yr4Ad/hG2/39J/wv9MfGK+AHf4
Rtv8Af0n/AAv9MfGK+AHf4Rtv9/Sf8L/THxivgB3+Ebb/AH9J/wAL/T
HxivgBC2XleC5t4JmmcNJGjkClKsAdtsfGK+AEV/hG2/39J/wv9Mf
GK+AHf4Rtv9/Sf8L/AEx8Yr4Ad/hG2/39J/wv9MfGK+AHf4Rtv9/Sf8
L/AEx8Yr4AQtv5Xgle5UzPSKQIKU6GNG328WOPjFfACK/wjbf7+
k/4X+mPjFfADv8ACNt/v6T/AIX+mPjFfADv8I23+/pP+F/pj4xXwA7/
AAjbf7+k/wCF/pj4xXwAhbjyvBE9somekshQ1p0Ebttt4qMfGK+AE
V/hG2/39J/wv9MfGK+AHf4Rtv8Af0n/AAv9MfGK+AHf4Rtv9/Sf8L/
THxivgB3+Ebb/AH9J/wAL/THxivgB3+Ebb/f0n/C/0x8Yr4AS3/DsP1
W4n9V+UZuKDah9JmUdvbfDHKSUSwgB43qX5h6FpBuPrNzMFt
rsWVzJHZXUsVvMY4pv38kUTJEnCZCZHKxiu7bNS7iaOFm2Fin
Plz/jraX/AMxVv/ycXI5OR9zOHMPq/NY7B2KuxV2KuxV2KuxV2Ku
xV8k6d/zmJ5Um1e+0TUtE1jTbm15S8riCD03s28x/4ZguaCf1EW
W5qwSSNJFjSQ8TRearWlf85d6VelvrnkjzHp/O803TLZLiGwaabUt
RhsJ4LThDfScGKahbsZWb6qoY850ZWUKrNP8A+cx/Leq6jpWl2f
k3zZc3GpW1nfwrbaOlwy2F0sBF5JHBcPKluhnRTIUpIwkEHq+lK
UVZyP8AnIzQv8OaL5jfRtVRNTluFFkyWn121jtJRDdS3EYuyqfV5
CElhDtcq59P0DIGUKvG4f8AnOHQLm98kzHy9qtnp/mW2v1hguo
bT9INfnTtI1XTLdVhvpIla9h1ARRxs3qtdNDFxRSXxV6z56/5yU0fy
RrUuhjy1rmrTR3TR3tlpl0+Gz9E315caXbpCpu7y3YhTqto0koUwIHZ
DL6sbxhViGhf8AOVlr5+jpRoQzsqjvy1/5yRk8yTaT5e1Ty/qN
x5hnuPq90LOytbW0iCT6lbXM9mtUnPoWs+mzwOwkd5m4S28Uk
MisFWCJ/wA5QaZo/nDzRqmreRtVtLWxsbiynv4vq13KyaRfeZhy
WGO+MnpyDSblkWG2aZnYesRFHHJir1bzZ/zk7/oxXnkj
yyrBtL/wCcndKf8xhoCeS9be51ezzsIudppRu7/5yRk8yTaT5e1Ty









































```

```
bkFofVRPgMrR1PFVT/ADi/5ygt/wAsdX8i2sWnvc2eorFf688cMl5J
p2nXitaaeoeyMsKT3l+8aQGSQxTrBdRws8vpkKpov5ya3p9lqD3lz
pd3q5/wusWkWtncwrY/4ovlsbKWW/muGivbdHL8pYIo/UMEqIokp
GFULb/85JW2i3GpaTf2t55hvrFIZJZ9K0lNJtw9xNfQJaelq2piT11O
nXUjksIxGqnkOac1Ur1r/nM3ynpVpDfw6FrV1bCO8u7t1toYvqthZrr
plunM06LxH6DnIQssjI8ZRWbmiqs5/Mr/AJyL0f8ALjUk0c6HqeqXc
txp9jCLNIPTfUNQmgit7MtLOjJIwnRzI6LbIrASTox44q8m8tf85W+
RbTW7230XyN5o5a9ql22oasmnRHS21LTtMVrxZdQkvPqxktLay9
F1SRhytnih9QxnFUD5u/5zF0T8t1866qv5Z6+sOjm3vtelA06O4eS
VNFigZIUvJHkkks7xCof02H1f0pOG7oq9l8tf85I6H5o816R5Nt9E1
OLVL2LUZbiOR9OYaelhd39i7XQhvpHKvPYTRq8KTRhyiyNGzU
CqRXn/ADkbLoflvy55luPLdzrNrr82tXVodHe2BGj2y3E2n3AF3cxi
V7yIWoUKypzuKllVRyVW33/OV+iWJvEbyprzSwJP6aFNNj+sS2v
6R+tRI0moKqmD9GXlXkMcUwgZ7aSdHjZ1Xnnk/wD5zd0t9E1qfz
d5Z1DTdR8uzXmnak6mxt7G61GxutMspVszeX8bqjy6palTcenGn
NozMzJydV615t/5yc8u+SdN/SGqaLrKONEg1xrRbaBrlIptM1jVfq5
H1nh9YSHR7hWQOV9RolDlXLKq8o8+f85VaFod95a1+28l61dXia
1deUrox29vd3FpPcSz+tYJDaX7epcTzaZDxZBLEilDJJH8aqq9Ytf
+cik1byh5r826f5G8wKNDCRRWWowW2nXN9etHGTbRxz3PqRt
HLIsUjTJGvMMYfWTizKsB8jf85f22u6Z5W/SXkjzJJq2sRW00kGla
Ul9FFBNa6ddtdsbS6uCluialbghyLj7TegFocVfZmKuxV2KuxV2Kux
V2KuxV2KuxV2KuxV51+Z//ABx0/wCYiP8A4i2X6f6mnPyeRWXm
PS/KWjX2ra1qEFhY28ierc3EixR+oUjXkzEAVZgo9yBmVLHKch
GIs9waI5Y44mUyAB1LXlj84PJHnS+Gm6D5r03Urwo0ggtbuOWQ
on2m4qSaDvjl0eTGLlEgeYXDrsWU8MJAnuBBej5jOU7FXYq7FX
Yq7FXYq7FXYq7FXYq7FXYq/BLyb/zlt+bep6/odnc+c55ILi+tIpUNt
aAMjzKrCogB3BPTO/z9j6eMCRHkD1Pd73zXTduamWSIM9iR0Hf
7n725wD6U7FXYq7FXYq7FXYq7FXYq7FXYq7FXYq8E13RdP8A
MVtc6dqthb31nOaS291Ck0MgVgwDRyAq1CARUdQDmbTgXuyX
yxGkOp6SiKFVbm2VVUUAAdQAAOgGRyfSfcyhzD6yzWOwdirzr
8z/APjjp/zER/8AEWy/T/U05+TzLyIwWPUqoG/0kda/75i8CMty82G
Dkzz1V/3yv3t/zVlVNzvVX/fK/e3/ADVjSu9Vf98r97f81Y0rvVX/AHyv
3t/zVjSpfeSr61h+6X++bu3++Zf8rFUw9Vf98r97f81Y0rvVX/fK/e3/A
DVjSu9Vf98r97f81Y0rvVX/AHyv3t/zVjSu9Vf98r97f81Y0qX6TKv1
Gz/dL/cxd2/lH+ViqYeqv++V+9v+asV3qr/AL5X72/5qxpXeqv++V+
9v+asaV3qr/vlfvb/AJqxpUvs5V9a/wD3S/3zd3/3y92/3zF/lYqmHqr/vlfvb/
mrGld6q/wC+V+9v+asaV3qr/vlfvb/mrGld6q/75X72/5qxpVL7yVf
WsP3S/3zd3/3y92/3zF/lYqmHqr/vlfvb/mrGld6q/wC+V+9v+asaV3qr/vlfv
b/mrGld6q/75X72/5qxpV3qr/vlfvb/mrGlSMSqNOvT6KHe92Jb/fk
ng2SgN0T5PkHzJ+WGq6mNRj03Xra1h1LW4NXvIrnTZLlZY7e3to
0tv3d5bkIZLZHkNT6iViK8SxbKMXDEntGSYJz5c/462l/8xVv/wAnF
yOTkfczhzD6vzWOwdirsVdirsVdirsVdirsVfCPlrXP+cZL8+XdItdL0f
X9Qu7v07KSXys9fWEskEsFzI5CDkjcqPbSLEq
kWlfnn/wA4+Pf32pahoNyZPPPcNLqHlSa5W6TSa8aCMQWkr
vBBapDIdniSSCZuYpFzVZ9rPmn8nWiSQoXWNW0jyDp+rT6Vq3lu2vt2vC
vlOaJm/TGqRWEN1x1Yqmd8wNZMBhbr/+aP5TvaFsaLd/+uCZrN1uFypmz/Sf

vlOaJm/TGqRWEN1x1Yqmd8wNZMBhbr/+aP5ZBWRDXuPNrrQdoRGVtrp5
8AKvtU1/yloujaxaeT9Jhz8rzdlm1yd2lm1LGxxS2S6vI4nb9nfN/Jx

UNVg05oGmn1G5u4aEHYG9VGrWM3aay3kXJNZSNMaHD3wapqAtCvX
pZLG2WP0XiZqi3FJF9JLPsDSEJ7VHDtVK5Y5fmDJPySTFTCUKy3OtOoon
Lnq6lqMFn60izWRQZszzDB2E2SjY4fvNq/bvF1TMKPyOxEI/hdP0ffZhy
UNVg05oGmn1G5u4aEHYG9VGrWM3ayaZSlp4ndXKgbkjFXg2hf85Jfk
ZfWXmTXLnykmm2iTWl9LPP5Xnje8h1W100y8RLP0LYiSUmAeXu
ks0kU00qLJHM3JV6X+YHmf8pNC8teXU+TtOvrSWWW2XSNc/yOTWGbDXOuVEGF
L7ww2q6lqMFn60izWRQZszzDB2E2SjY4fvNq/bvF1TmnnrjrImoUKuUeA6bXgeuRpIYHbr7

DlirHNR/Mn/nHfU/9o2j6Ba4Gl4FHQc5pzp3crnLGUgBwFHh3h/bK2
CKl3pweV5QkHKBZWjKAKqx3T/APnJH/8/nJGrWtA8x6ZokmbnG6ZokWn6pOn
wNq+o6fYeVrmWzZlsri/2saBuM7rmEv4/OTrhrtGcHzbCmAYi5QVnaGqzEl7B8
yi8sR2XlfzFpUl8LiafzB2n0o7x3Ku6YLb+4ZEO3vJ6UbKsGWL4VSYDBZkkr9
ypxC7FVSH5o/kjYXFr5ltrewbHfKo/30Q62OVyoOxvzeJY4v6n9pl8jYKQp
tlqTOQPiKyu1RKGdVC6n5q/JLURUrTyJfXyfKdKp1mfmCs9kpOWSYWNyxF6
W2nQy2duqT1tJFs4YZdQt4/3rRxKo9Gr8NZWHDLYeUdN2VP6rtHPYrHmpHCIyJ6
tx3Oo6focGrapJdeXXso47GCe3itLRgRgCYyCS3lnnqBNsmXdsBhQo0Kw1hMgqmEX7

d3MJt7Hy7Ks2iXf1a/uJbsQGyLWzwCwufUmEX7iWOk3Eg4qyPT
PMn/OPdgBpFt5f00DS/rWkRA+Urg7q7WUtBSGw4XDzlmVIJmVI4Wc
3SszRLKjE4ql3k3zj+Serpfam+k+cpJIU6L0ZrJFD5xufWB3bGQxbC+I
qyWOtQF4xEZEiuTA/JYJOKqQv+cX/ADjmza5z4ceT9B0HW/MeI28s
K2dl5ddbhnLNYJFNHp7mG3aZRbSTsDDESFkO6qVWbfnPrX5k
W/kN+Xlvonm3QoPMGmWCRSmyvtL/SIla5ultpr279KzmiieaW6kZ
5XjRZXeV6sAq848j7+SnkTWNftUfX9aHmF9QkFLVdxG9aHmVoQuvv/LV7fWST
```

5XjRZXeRV6sAq848j67+SnkTWNftUfX9aHmF9QkuUv/LV7fWST
3Opi1u4YfQ0wCeW7urzhMy/WGlWD99LwhUlVFaD+af8Azj1q0l/Z
6t5L0XSIJo1m0/635bVo9S0630Sw81yTKyWRhBgjkErQiR3RoUk
oJGRAqzbU/wDnID8gXurXQNebTrS6tW1TRLSw1LQpFZYbaa60i
WCBWtmX0bhreeCFFPG4o0CKz8owq+hvy38+w/mTpNxrNrZy21
quo6pYQi4jlhmkGnXctlI7wzxRSREywuODrUUr3xVn+KuxV2Kvn7
z75r/Kax81y6V5ssLCbXm0lDLNdaFLdU0y5i1ThDJefVZIlSVLbUF
WBpQZB6qqh9WjqsF0H88/yLa51mLSrEQTS6hcJqrJ5N1S3Bv9L
uYmma8c6aiiS2nuY3Z5T+7Mgl5AHliqZWfmX8tPze8va15s/Lzyho
vn2aO6t9PuY4rWzt3uC11a6i4ae/iRWWP1UvVqSskgV0b1CGCry
vyV+cH5VeaL3zKnmPyH5dsE0S7n0uO4sLeLXCUE19o7JcLaae
Gtf9C0+B5UfkkVncWqTOilFKqbeWvz4/JDzbayyXflSKx021isG083
nlS7IlivbfRblUjQaeUV+V1YKIkd3cRxzKvoxI4VTaz/ADE/JTy95x8u
adpPkuzgm1CbU5YtXtfKdzCtvqsF/pmiPH6yacAsrT3KW9xKZFFs
8IhuGQ0CqsY8tfm7+WP5p2Pl/XPL/wCWemalrnmzVNQW1gutNj
QtJZfpSWKe8v1sZoYZ5Y7GWVY3cygSfDzHxMq9O87edvyl8hW
1pqH5jeXtK0zVk0v9KalBHozaudNSSK/upvWuLSyk4ozfpH03cR/
WWF16SszSriqUanq35MecNT8o6Nb+QdK1q61LU5NPgS88sNC
unvaW8vq+q13YcYJY4tFVVhkMUjpbwcBwSI4qgG/MP/nHDS7u6
0n9C6PBPp/6QsHiXyjOqrFFql3pt4sRGn8XtxqM9xDI8ZaE3E7Bm
LXA9RVnNl+aX5TeWrLyZqMumR6F/ibSmuNNjl8vzwSw6ex0qzl
W69K2K2kSmXT4ZPWaOKiwjkUiUqqxW7/P3/nHrzTpFprVxe6Tq
emaZFbGK4bQ5rmLT43nktbUP/ojfVfVmieO2D+n6zqVhDnFVkX5j
f8AOOuu+prn1DRZ47q34yanL5ak9GS0ntU1aQyXclkI/QEEaXE7
M/pxKqPMUPHFXkH5g6/+Sya/q3nWOx1fUdQt9N1M3Hl+bQZ9P
0q9+owa5qUkF6b/AEyMAvNBe3BhaU8rlVuvQd6Oyr6ej/Nr8sdQtv
L2o28MV3a69e6Zp1vdRaRK0SyW2nN5gsmmZ4FMcVvCPWSRg
FtpCeRiZJeCqUv51/Jfyz5R1nWl0qxtNCuzcx6nbxeWbhZZxZwvcT
fWNPjsvrDpHDWQs8JX02D14OCVUl0/z3+QU7aj5Mg0rSooYZ3t
Z7CTyxNBZSzQa9JpXpx+pZLbzkavcSRr6ZflcSSOleTviqRa9d/kB
p3nhI7nQLFNZt7u/mvfq/llmgN3G8Ty3t7NHZEMbd7/AHuWcxwve
OZXV5qlVLtX/N//AJx8/PaGWa0kt/Mkz33lqzu5rHQ5bif97qlndabb3
k0toVjtbi5SIqJnSOYK3pEspoqmv5B/mb+V/wCbWq3NzpXkiw03X
LY231dotFka6TSrvTIprC4uZv0fD9TW4tGMUaSMEcRvFDJKBTF
WFeQfzP8Ayd1K5822Opfl75a0qy0i/u9OSXTLKDVxMp1G9tH+tR
WVhW1ZotOt7qZH5pFDcWhmkUlKqoT8ufzd/KTWPOmtfmJaT65
okotLOCK1bR72G0v7bUE0y/WQxxaaHaZrvzCn7gTy85ZmvFjPq
GUKs7/Mj8+/ye8rf4ette8tC70PS7LUtQsLs+WLye2sJNHudNsYhZ
obBo1UveoiXEbpDFwCmQBgQqq6D5i/K/8AMnWrry6Py10m6v8A
Wtc17T/MCT6NHLDTQpdRi9e7uTZNbXFwzurC3aX1UjvmlqylIjIqx
v8zvN/5Aec9HtNLudRfSl1a80u4s7vSPL1wLi7m1S5ilsZIGOmTpM
l/PYRtBIEdbl7RXhZ2tg0arJl/Nb8hfMuqaFNe6fFqurSaWFg1DVPK
95LqCaT6XofWJ5ryyE6WbrftG9w9LetxkKkjgyOCql+v8A5u/841m7l
1DU9K0y6nktri5N7/g28uxNZGeGeS5S4TTpFltpZtWjkWZXaKZ7s
yI7mRzir0bzz5w8j+SPy01e78v+T7PX9Fi1OLQBoOn2ltBbXuoXO
sRaK9qscyJbki8kMblv3fNWDMKEhV5bpX55fkAZ/MdjdaPo1ja+T
Hs7uB10T1o47WPy1Z6xBdokFm31ZksrdoYYzSZhp7RxKfRVFVe
7+Tf+ckfy58/+Y5fKOieYxNrsP1kS6fNZ3lrcRPatmxmjkW5gi4SpUM
Y2pJwIfjwIbFXuOKuxV2KuxV2KuxV2KuxV2KuxV2KvOvzP/AOO
On/MRH/xFsv0/1NOfk+FP+cq0Y/kZ57YKSBJpVTTYV1Gz65vOyf
8AGofH/cl0XbX+KT/zf90H5sf84dPJH55vXiLKy6NqJDKSCNk3qO
mU/wDBUySh2NnlEkER2I2Lh/8AA2iJdqYwdxu/Sjy/5uvPL9zcatI0
12un2OpXht2mYCX6tZzTcSSGpXj14mnWhz5T/wCBdqc+r7a0+C
eSVTlKO8jIbwl0Jfof28OPSdl588YC4R4tgBfCQautrb/Lr/nL0+f/AD
JpHl5fKJtjqE3oiYaj6pT4S1eH1VOXTpyGfaHaXsZ+VwyzeJfCLrhq
/wDZF+Wexv8AgifntRDT+Dw8Zq+O62vlwB9t/U5/98P/AMAf6Zwtv
pjvqc/++H/4A/0xtXfU5/8AfD/8Af6Y2rvqc/8Avh/+AP8ATG1d9Tn/A
N8P/wAAf6Y2rvqc/wDvh/8AgD/TG1d9Tn/3w/8AwB/pjau+pz/74f8A
4A/0xtXfU5/98P8A8Af6Y2rvqc/++H/4A/0xtXfU5/8AfD/8Af6Y2r+X3
8vgT5p8tAbk6nYf8n0z1PU/3cvcfufH9H/ex/rD739QX1Of/fD/APAH
+meWW+wO+pz/AO+H/wCAP9MbV5hrvn5tEvrixbTi5hIBYy8Caq
G6cDTr454z7Tf8F3+StZk0ngcfAQOLxOG7iJcDl397sMOg44iV8/
L9rP9KebVLO2uxbOonjWQAAtTkK9aCuepdidp/n9Lj1NcPiQjPhu6
4hdXQv5OFkhwyI7kw+pz/wC+H/4A/wBM2lsHfU5/98P/AMAf6Y2r
vqc/++H/AOAP9MbV31Of/fD/APAH+mNq76nP/vh/+AP9MbV31Of
/AHw//AH+mNq76nP/vh/+AL4f/gD/TG1d9Tn/AA8AD/TG1d9TnP8
A74f/AIA/0xtXzP531q78t6VqWqWlvazNZRyzyreXb2cKwAvIzSp
BORxUE/Yp4kdczSaDuy3RetqVzoF29vJbtcSWcphlFJIi7IxRw
OjLWh98jP6T7kw5j3vr7Na7B2KvOvzP/wCOOn/MRH/xFsv0/wBT
Tn5PMPI/93qX/MSP+TMWXZebDDByZxlTc7FXYq7FUBef31j/xmb/
kzLiqPxV2KuxV2KuxVAaV/vDZ/8wtv8A8mkxVH4qxV2KsJzLz/w
B9ff8AGZf+TMWKo/FXYq7FXYq7FXYqhNT/ALkX/jCR/wCOnFX5wf8AM
qgNQ1Wy0lFkvbqK0Ld5+rN7n2G+WY2Mzkj3Q6hGjJ5nN78++7d8fPh
GMXMge8oH/Eum/8tHoe0/43d3+tE/8Awf/zH/APjTzsaZb6vz3+
c9XY3tBxYW/Xb/9TtLOMYCCwB3m1JGbG1vK9zb3+ON2qN9cfaN
xVv8A8nFyOTcUfpz7QgAjMVs8h7DrzRl8zcKtFuxF8/92o5v9
HmCOw8uPoNrrrXd0q2tlqca3r3dlFdrcL6Mc/qNJAmq3BkUqTF9Z
5sFJQ4qw6Lyh/zjtqulW10NU0Z9NEt/o9s0nmOVYYp9Tsv0bc2cIe

```
5sFJQ4qw6Lyh/zjtqulW10NU0Z9NEt/o9s0nmOVYYp9Tsv0bc2cIe
8Ailmt/gMaBXqfUUCQ8yqwz8rPIf5YeSvKl/oPmP83NK16O8vIPM
Ml/baxHotw08U4BvXubLUPXPO5FCRMsCmkEUUcY4Yq9Q/Kjyn
+Wmn3Pm/wAg6AbLUXN3BrerrpzRrb237/6tp1pKsE7MjQwafHFw
YBZRA7so9R0xVS07QfyI81S61c2Gq6W8s9hcapqEcGvTW8lva3
hi1GS/eBLpDasyzxSC6CRyLDJGFkELqCqxrVNH/wCcfbG90D8s
by/siuoQXKWti/mSYwSPpy2XlMW8oa/5S3HwLaRIyu/rw3NKXIlL
KoiXQ/yF853F7od3eWupwTQQ87668xz3MF8+uXXofVlu5L93nn
Mugxj0yxaMQosdKsuKs90XRvyp/KvzVdXVp5qg0vVfSGmXGnXX
meV4gL6Zr+1h+pXd26RFSszWkaIixRSTrAgjZhirFbf8ufyJ0hb7y2
upW9pN5VCrdxv5ov4b3Tkk/RNzG0s73wuEVRa6d6bs/GMJFHG
VBKlVrStG/IHz9L5U8u6Rrml6vxsZk0uz0/zHPcQ3dpp89vdssy212
Y7z0JWjlUXHqsnJ3SgaUlV1p5F/IzVdUuPLtprSLq9tfW2mz20Pmz
Ure/nvtNkGsQxyFL9Jrma2a5EgJMjRKxiqFUoqq3UPKv8Azjx5Ktr
bynqureX7FNGS2tBY6j5ipNCoazvoophdXhkbl+ibeSkpJdLc15R+
oGVTu7/Lb8mJdEv9Uv8AUre40oWdtHc6jeeaby4iis7mwvLO3H1u
e+b0ontdWuBFSRVP1gSp8fpuFUjh8+/kT5580XemN5j0651XTbC
NDcza4Vd4rOPzBp8kaO92JZJbaH9JtMxBKxyfWGdvgdFUvs/y/w
D+cepLDzLqFnrVnd2FgserauIPN19d21rDp9zdaojywpqEiRwxTX
U8wj4CMMwPD4U4qsz120/JLWdK0i01rzBo13Y6fp8a2j3nmL1f9A
GpWTqzTS3ZaWM3tlbIXdn5SRiEseTIyqU2mifkPZWXmWxi8y6X
9X1TR9Q0fWQ/myaRptPt1urm7FxI98XDwR3E7NOWE0ERp6qRI
oVVF3Vv+Wv5ReVvMf5t+XLe81aw06zv9V1CXRdcmvf0ktmkqXU
8wn1BLa9niRXUvO7ygRLErcookVV5JLpf5G+cvLx0U6v/AIel0uW
TQZrK+8xTS3WnRWxuo5rWeOHU5kijSKzvUt3d/Tg4SzWxHHkyr
0XXNB/JDycdA1P1rZp9XKWtiLXzBL6up2uo3/r3Ujg3yC9tjLNJd3h
kMquvrSyCRiQyqeeVPLn5QaGtzY6b5tiu4PMiaSRaXXm641EXb
WM5s7eaE3V7NK8kkiJbO6ufW9CKB+XphcVYbq+kfkX541KG0b
z/AKTdWUk+qXl3oiebHlt7q4vkuVmPoLqHBIWSW8E8Cx+lOHf1V
IjpiqJ8wxf8466JbtqGp+ZtFgRLBL5CvmaXn9XspmmS9t44rzmZ0l
sXC3MSm4JgeMSHgy4qg/MvkX8h/wAtNT8tNf3jWmoX0dvZ6YT5
tv45YbZLO2T63F6upIY0+raRCJbmP95IsTc3f1JearI28pfkXZXdhK
/mSzjm0w2d9axv5xuxHbxS3Nrf2/CFtQ4LbTTLayCLj6E1Iao68Biq
p538o/kprlu/lvzp5ntLyXy3pVtYanFqPmuaG6NlGbSSJ9XCXkRnb
nJbyLLdKxEk4dCDcHmq35d8r/kjA03nzT9btylpq91Hc6pceZ72SA
6rb8bORLlrm9McskfoqsayhuNA8VOQYqsN1j8pP+cbWkTQb/Wd
PgmWS60uGy/xrfW8sTiyh0m6s4I11JGi5QSwRXEMYUOxgaZGk
9JsVQes+ZP+caLa8v7e589WKy6xeRQXP1TzbqHovd63cahdQqz
Wt76Ubev9bmhNV+qyH1YvRYxtir37TPPn5Zflh9V8qR+bNMsHZ
NX1BILzWBLMwhvX/SE0k11M7sy3UkgkMjlvUEg/3W4VV65pmq
Wet2ltf6ddw3dpcxrLBcW8iywyxuKq6OhKspG4IJBxVHYq7FXzR+
eUn5R6I15rnnq5tF1OytLS+jh/S31TUGS2N5Y2bwJ9agKt6upzxQy
1RVnmVvUV0jdFXnenp+Q3kXzNa+RbpYdJ8xavHcapd2Wp660l0
k2s3enM6XU02oS+rcXlzaWqrGkkzSGPb93IxkVev6d5x8i/Ib5SuJ/
K13JrenWOoadpMdnp2rHVpY76+ubXTbWyja7u2SAepLCojaWK
KIEueC8mxV4zrPmr/nHzSvLcfnPWJrSwGhW2nQy2kmqEajEEn
mNraXUMF23riWZ5CFkaWG4/vGaSNQ4VZFpHk78gxoNnDaa3Y
wafeWV9AjJ5wuA8trHHHZWN5EbiPUS0iQkBpA
yrENE8w/849S2SXGkXaXhm8xxaJbWFrrlxdSR6nJr0k8DQQJfPH
ax3V9pr3KOPSW4WGp5fYxVmn5faX+R3l2O6gs
BfnzBKdHW+mtJH2D3z20l0IL9keWRDPxkVOZVU4qp3+Y3/KjfM
+ry3Hm/wA06ML6OO90ueCbzQbNG9K3ns7mGe2jve2jvIo3khi1ORG
9SMyRfWFNVYxkKqflaH8jYdcvvMh+H+u6dK+s3TxeZJWtI5N
Wjkuv0g9ubs2zevFqx4XHpmsU8cSPwSJEVYi+nf841eZb1fNMW
vaBfyXJksZL6z8xtNbMJbvUFdKXLW92YApuUvLITN8Iljh4vPa8o4wqr
06Xy7+UToTLOBbUdN1iz8u6dASZNca8+q6cZrLVl3uZGuXZon
axtpeczMHSMVZo2YMqxDU9K/I2/PrvzFvPpp5+8Sf48tnJpjS1P32v4hI8
7R3UNxp6CRL9nkaGa/ikhckmFZ0d0dWSNlc1e816P9L/zjyL/zjyIdc1e816P
XLiOxtjLEvm69vJr8PHfQ2drA0+pelNcRKQR8+au5YcC4fFWaT+
UvyO0Xy7N7NMdUsJdNudckga7uRV9b1dZ7IxSTveSSNJNQl
VojIAqSs1EUclVSP8AJS0/JzWtJ0/8/JzFz+XP5lqzC9+pQTbAP6
0up9TubB57717kWaqxRVQlvSiG5KhgCq5jGrSVyyyK0mmmiK+K0
bQFowiD01WdL+Xv5d2mp6D+bGq2aeWbbS5L6Hqzk8o3zY3yAx5B+kd
dfVrp2uLkrAZJNUveEUiJKz3kayLFJDHEqqR+ZqR+ZvQ1LLcn
NmlXRvbSe3vLC48xvdqs0b3xSS3khsKw2pja3kBhsZKw2pja3IZmR
OK7qspufJP5VFoZcvVoZtFg+r6j5uvppRPaTVi+X2Krl5m8j+0v
tQbn6cx9S3jdSKsSg+M1VYv+XOAP8OAP8A+Wa2mp6B5+0U3Nv
pej2U93D5oEq3VnbC30uzluIYIrswsiTlEPInbYOCGlqEsvlYqm/mCD/n
HzRL7KR7RI9Z8x+XlwcSeyLaa4srbndxB1a7QF3HmRTLa44srbndxB1a7Q3UB9YyuJB
JHKGDy8wFIVSeLyT/wA492umXZbXaxcd6N206DUdMu4LnzVEw3C
W0k9np91DPJNfLM0PqWFtbUdjGBEsCUUlGVZl5v/LP8mX0u50
HzPPYrYXUDObW/wBfuERLWR/0qVgEt2DDn9EvOOEi4cRCO1mI
X045cVebflv8Aml/zjnFr975k075k8k8pO/8NUS/V7hLqS+ZSS
S+ZbKe6+O54SZXFv6qwwwg8xG1Cqn2m6eZ/W6c6qt6r6fd
aLpF3oFtZah/iS6/6bUraWuG1YeM6VHHVjryWJ1Kh+7Xq+kK/DE7Aq
pH5L0P8kkPPPz3BPzN3KWfy5r/wBVZO1vRySfxXgaJq3b0gYFAfSV
NL9hI8UNpb/AOiSLJz9ZZLk3mX7Bc33Ny3Ptj55ek0C2C5
```

```
NL9hI8UNpb/AOiSLJz9ZXkTm3xKpFqug/lBa33nPyPJpt55ek02C5
KeYdc1CWfSo5rWHyxcBoZLvUy5it5DpC+k4hhd4HhUn97zVZ15
R87/AJD21vB+XOmeY9MbT9EXTruCC41tPq0M3lyZlhSFZrkMrW
j6M1xIsaCL901zJy9V3dVj3mX/AKFp8vX017eajoKf4pu7611CaDX
44rISXun6pdXFxdqt6kMXqwNeL63HnyuGCkeqxxVk/lnzz+UPkXU
fNmqaHdz2t4fNV5ot1afpW4VNT8wXtxZm6+q2NzeCKaUT3cUbO
sQZSCkf7sJyVfXeKuxV2KuxV2KuxV2KuxV2KuxV2KvOvzP/AOO
On/MRH/xFsv0/1NOfk+Ev+crP/JHeef8AjJpf/dRs83nZH+Mw+P8A
uS6Ltr/FJ/5v+6D81v8AnD//AJTe+/7Y2o/qTMb/AILH/GLn/quL/wA
DT/jVx/F9/XP/ABzfMH/bF1z/ALp1znyn/wAB3/nIdJ/ww/7mT9A/8F
D/AIw9V/wqX6Hyf+RDFPPvlplJBFwxBHUH0nz7/wDbaRj2ZqCNi
McqPwfhP2K/40sP9b9Bfo/pWu6lJe2aPqFwytNECDO5BBYVBFc/
Mr2f9qe0cmtwwnqMxBy4wQcsyCDIWCOJ+t8uCAidhyPQPpLPtB
512KuxV2KuxV2KuxV2KuxV2Kv5hfy//wCUo8t/9tKx/wCT6Z6lqf7u
XuP3PkGj/vY/1h97+nM3UI2Mqf8ABDPJzqIfzh8w+x+FLuPyfkL+cf
5mecNM88earSy816tb28OoXKRQw6jcRxogc0VVWQAAdgBntvY
nZennpccpY4EmIsmMST9j85e0vberxa3LCGXIAJkACcgB8AX2T
HcS3dtp088rSyy2Ng8kjsWd3a2iJZidySdyTn5rf8FuIj2/qgNgMn+9i/
TvYEzLR4iTZMIkk8yae46h520X8ufJ8fmLzFe/U9Ns4Lb15/SIl4eq
6Qp8EKO5q7qNlNK1O1Tn0/7BYJZezdNCAsnFD/c31dX2jqIYTKc
zQB3PPma6MS8gf85K/lx+aOrLofljzH9ev2ikmEP1G9h/dx05HlPB
Gm1enKudlqOzM2GPFONDd3j9Bddpe1sGolwY5WaJ5HR5+GXWeflj7wHumYDs
XYq7FXzD/zkf/zkvaf847f4e+taDLqn6Y+u8fTuVg9L6p6p6FFa8kevL1h
4Up75tOzezdq7o1VdO+/1Oo7V7XGj2jbXGj4bBPFfXur9aM/5xz/5yMtf+c
hrXXLm20OXSxpctvGyyXCzep6yu1RxRKU4e/XB2l2adFd2V
2qNYCQKp9JZrHauxV2KvnTzh5U03zrY3Gk6sk0lpLJG7pBd3Fqz
GJw6gyW0kb8agVXlxYbMCNszCLcG6LMPK,
NqljfaLbRs7JDPaRqZZXlkKo6qC0kjM7ttuzMWY7kk5Gf0n3JhzHv
fW+a12DsVedfmf/AMcdP+YiP/iLZfp/qac/J5h5H/u9S/5iR/yZiy7LzY
YOTOMqbnYq7FXYqgLz++sf+Mzf8mZcVR+KuxV2KuxV2KoDSv8
AeGz/AOMMX/ERiqPxV2KuxV2KoCz/AL6+/wCMy/8AJmLFUfirsV
dirsVQF5/fWP8Axmb/AJMy4qj8VY22vteSNFpNsL0qSHmMgjtUY
GhUygOWbrsiPQijlTmSNPwi8h4fKrl8tvtI8nEOq4jWMcXndRHx3+
wHzpv9Gaje/wC9upGNDWsVmnpAg9mkcvlSOzIYj7Y+LCP0xvzvlv
9mw+dr4M5/XKvKO32mz8uFH2OiWOmu0tvbKsrijzNV5nH+XI5Lt
9LHK8meU9idu7kPkNm3FpoQNxG/fzJ95O6aZU3JF/wBK69+d7/y
ckww5sZ8i8M1XzloGhhW1LXLGzDXQsQbi7hiBu2iM4gHNh+9MY
LhPtcPipx3zLJDhUyTChOfLn/HW0v8A5irf/k4uRycj7ix1+rgsx
JzS2V47eJzGGO3qtIxJJLMzElV5R5N/5xA0zRtE8lwal5l1Jt
K0qe7tl07hPaWDabMLECTTqC09XTo9lRJXQsJJGJHFVFv/AM4
ZeUrm2gs73XNWvbe3sZ5FpEtsoS5FzytpPnoSrB8cVvHNHJ
FbQyPHbxfCVVZX5G/KHR/yPHR/yP1vTJbDzeV5R5N/wBK69+d7/y
W4v7CGB7SyilRbKJ71U5s/OOSzTSrT4Jr+
S1vNHu9EuIpZoistF0ZoisttdaZo+kM7cYVrKtto9uqt2LzVBDKEVY1pv/OF/

+meUqolP8AnD/yTNprQJhbXl3L3XuP8Q17Pm47mP0jjnJtNhwlUSzg/PbDaO
RZioeOKOVFVfTkQOtMOt+8fZSy06gAPEdL7yJOr8OPqlSOQqEBw9P8wQ2sJC/
Wk15bXdtciKkAk4zLdOzc5HZSqKjJGDGyrzaaz/lbRtX86eY9TuvM
V9a+YoruTWbZNOjtlt9Pg1SSCCOVnsGhnnnXRojJ64uGhdOfp
l1kdVM/wAt/wAgvLXGJFj5B843kEHlWkPpooWWTB64ofBSuVpIhbhz
cdzW1IpciBQkkPpMEIMi4sFWZxkHoeZ5PM76tqUkkl+dQkPw
e1+qPKpDwqeNsBcS5lrrpJqcjbbcbZStDtG0Gmt
NY2kSrqkotDcjSzaPbwy63cOEuZZWWMxWKVpArwlV7P0LTo2g+
Q/Onkjy40cMfmu7e5vpZLLTrdFe5jFjWtW4gK2EghDJW3PKb4
5GqSwVSq1/5xP/AC80TYNYXNXuJ5JdSvdTt9Q9e9TTpLq+2i21M
6+ZY53s/XRnljdmgt5l4FiDenCnHmFUg1f/nEv8vtVkWDoSNk8y3/mHzTqT
Q+Y4LqC7S+utNt7VV/RupoFyo78
nCr2DWPy28+VPMPmK4bRvNM+vyXH1+5tITDBqy3F3e
2tvKsMX7lUNxIPU9WWOtb/AOcXfKqvK+uTGeXUdRR
/rV5eJtYzokt7PrM9xSO6sp1mg/5xr
8r/mBZwW155sI1i9s00hfLt8pvLWV5g1yqaSa2ldriRh
pwvqowThiqC0D8jPLTPKcMVwzmDTtTkzHrrrkcF1rT3V7LGmnFpda0bXHu
ZpyLrTH4sL2B0Koq25UFoowfSmKpo3/OF3Jzsx4W3tt9/8yAxbYwu2pUU
Q6ZMLma1eSaCK41S6q9LVU5NLqcrNxRVPPpwjjRGDDqprcf84+k+U
ZbeKK3v76wkjW3X1dPg0uyDDf0ceLuI2cMfV
9VVJ/zE/KTyR+R+Yvn7T7TG1G1HzjmC0bRvNsOnW0dmY1udKae

HtZFaBTeXUQMivMpmLJiqUP/AM4m+VnLsn7lAO1YU+qmTvXv

X063bzPrznTdU0zWLORB305bcxg6fxWNFnaJYRxB
UiSOhJVSfVP+GcKvKet6ts6/qWMs/mQTvWXaaIMQvPZU+pxnQo/3f0NpN3Vtb
```

UiSOhJVSfVP+cKvKet6/qWv3/mPWrp71J4jZzx6PNZxxy66/mMKs
cmlsXCXz819VpOSqqycxWqr6i8oeV7LyVo2naHpyIltYxLFGEt7a2
U03LelaQwQIWJJIjiRak0UYqyPFXYq+RfzT8n+UdV/MLQbC51nV
ovMOo3Ok69ZWKaZdXWnFdD1LTjcXPr29myxP6ax27+pcrFGLh
ZGiDSByq9E8x/8AOP8AonmjzhL5yu9V1JbiS1trRrON7UWhjgv9P
vzUNbNMfUbT4o3Uy8PSeXiqyP6gVeYQ/k9+U3kHyfY+UXU6jo2s
T6RqFta2Oi2l7LfW2iy2l1bh4tH03nc2qNHD6k0ySEiRVab96gKqxv
8AnC/yffeV9Q8tJ5h8wR6ffQyw2lXsRNptncM7vbW4m08/BxdEH1
hJpUWKLi6upYqs313/AJxy8ueZ70THzDqcNzaXsmof6O9hzju5dY
j12J5C9m7OIZ4YRDHKXiEcSVRpKyFVJtb/AOcQfJvmVbRdV1H
VroQ3lnqD1ntovWvLbUNT1Izv6FtHxeabVLn1fT9MFSgQIVqVWV
aV/wA496dpVvptPM+sTahYazFrkWqSLpgujdR6N+gaNHHp6WvA
2VUIWBWqSwYHFWKp+R3kTytq1lHe6/qFxf3N5pUdjDNJbyTRLa
XsesWtuogtVcQmTS2YvKWZljl5SlqsFWN+Vf8AnE7QvIkDape+ar
+yl0czvp94kunrHYWsUOnwG4mE1gIZp5YdLtnnkuI5VjkV3g9M/G
VV1j/zgx+Xtj5f0XyyLrU57DSGsZbWO5axuFFzZXup38c7xzWTRP
IZdTn5hoyjqIwU+EllWZeSPyP8pR6b5s0/RNbvjb38lnYXK29tp9hD
aXmjMV9W3t7TT7a2M3MKJXaKVZBHHEf3UaxhVitx/wA4zeUfIG
oRecLjzhr1stndJcBSNOli+uXb6RDJKyLpjSPJcyadByBYqrSSGFY
v3fpKp1p3/OJHlrTNR0/VofMOt/WrWK3tHPqaeIp7CDU01UWLQL
YiGK2MyBeFukPGLkkZTkxKqv8Alj+TfkPTvLn+F/JesyLaaJrGmX
puLC10yFvrENhZTWyO9vp8cNyrWj259ZllmKsv78MicFWMWH5K
flP+W3mifWTeyDUPKOlaRfzQXVpa3gtNOFmulWBhL2MksZP6Ik
Ki1kSZpQ/PkjQoFUpv/LH5O+e9D13XdS8z3es+WNNEWTzLcpNC
sumWMD6lB5muB8FiDMJZLSOSSGVpphbNxQJFcD1FXsvlXyTp
nmvQJtKuPMeq6tp0GtaTqdjb6nbi2v9MXSbizvbSzlFxbRXLoLi0E
okuVa4kjkH71xwkKqUeRv+cXPK3kS/8ALGowalql/L5bYPpf1+a3l
9BmsLiwmbkltG7GdLhnkLMTzVRH6cQMZVQXnb8ovKd2dWvb/w
A36pbWx1QC4trZ7KVIbnVnt1ktSpsppqXbyQEq7NIqsghaKJyrKs
O1f/nH3yxrGv2WmeXNZ1Czv9Fu7C8u3FtHJDaRw2+irAIJJ9Pmtf
rSjRbHihbmsUs7leMkdFVXUP8AnDTyFZxaJ6/mDWLTT9B0/VdK
0uF7uzCWa61pq6NPItxLaG4knaLiI2mnk4vxVV4UjxVMrn/nDDyR
JdeZr22vb2zufMF/e6ndXMNpo7XkV5eTpcPLbXk2mSXUDIY0EX
CYelxV0pKokCrPfzF/5xt8mfmj5l0Y0AtJZ5Y+aUH6xKjhqh4neJgY5JFdV5VF/wA4m/l75Q0uz8oza3rP1TWjcaT
ZwM1sw9M2nmC5+rhobIBUjXU7yZHl39SOAeoxASRVFeT/AC9+
Vkfl/R/InlkIl3zldImsarAmj8Gia6N1+X5sLCVLdZrRo/RgfR4/VZo2jdnZ
on4zQ4qmbf843fl35V1XyC93d3EI5ZXVrYaIL21sL7m9hpti6QK1x
YSmKkWhLP6qNFKsvqmOVC8aKqnevf841eSNT1y61SG/o1/dzX1lJaR310jSw6wwl439BJjQ+pIHxVh6/kF+XPlv
W7bycvmW/g1DWYdR1Gx0yVbGeP6haTakZoVjnsJIpIYfMUjBb
gSSORGS0iwy1VTuH/nGzyrZ+W9USLWwmbkLtG7GdLhnkLMTzVRH6cQMZVQXnb8ovKd2dWvb/w
S61HS7qzuZI2iszcNO9tfu0cbeoE5RrDGsXGMqvLdD8o/k9pWpS
a1a+cNbsBqWtXOu6rHd2BtYJbu01j1Qjyn6QN1pSNZ6cpcqw4a4
COOc9Iyqr6jg/PbyVcGxUapOr3dxDaiOTTL+KW3muOSeWQdS
3VrT1ppFSI3AiWUn92WFTir13FXYq7FXYq7FXYq7FXYq7FXYq8
6/M/wD446f8xEf/ABFsv0/1NOfk+Ev+crP/ACR3nn/jJpf/AHUbPN52
R/jMPj/uS6Ltr/FJ/wCb/ug/Nb/nD/8A5Te+/wC2NqP6kzG/4LH/ABi5
/wCq4v8AwNP+NXH8X39c/wDHN8wf9sXXP+6dc58p/wDAd/5yH
Sf8MP8AuZP0D/wUP+MPVf8ACpfofJ35Ff8AKeeW/wDmIf8A5NP
n377cf8Zeo/4XL7n4T9iv+NLD/W/QX6GaP/vfY/8AGeL/AImM/K72
b/x/B/w3H/uw/Xmb6T7i+ps+7nmHYq7FXYq7FXYq7FXYq7FXYq/
mF/L/AP5Sjy3/ANtKx/5PpnqWp/u5e4/c+QaP+9j/AFh979i9Y/3vvf8
AjPL/AMTOfmx2t/jOT+q+vP/dF+6NF/dQ/qx+4Pi/8AOf8A5TnzV/20Lj/
iWfqL7Mf4jh/rh/4XH7n83fbbD/jRz/1v0B4/4XH7n83fbD/jRz/8ADJfe/QGz/wB4dJ/7Z+nf9QsWfm
d/wXf+N/V/8M/3MX9V/8AOP8AL7nw5dL/AOWq5Z/XQmA4/7b1/8jIX+/aPzXQMhE7Uz9D/wrt9/7ZF5
8A4Fv+KaT/AIVH/wB0H56/84sA/+TYt/wDtm3/6kz07
2h/uPiHjfZf/ABj/ADT+h+6GcG+iuxV2Kvyr/wCfmn/lN/8At+/9iGdZ7
L/x/wCb/vni/a//AL9f59/dG/vU5/59pf8AHK89/wDMdpn/ACbk/wDMVp3/ACbnyv2n+qHu
P6G32R+ifvH+7k3P07zl3r3Yq7FXzN5/wDMNx5X0031tHG8/hv8AS7a
kgJXheX8Fq5+Eg1Cykrv9oCtRtmYTQcECy9/G8uf8AHW0v/mKt/w
Dk4uDJyPmfmLPfmzq1uDJMLQtzwn7EXPMcFoavmX2Sen5veZd
RCoj1LkCf8ASR0NP90xexy3Lz5G/4DfG/2wBJtX/YGy9GS/GlY4
4Mf804q7lF/I3/Bj/mnFXcoq7/wBAHNx5X0031tHG8/haLJGqN
/k4qmHKL+Rv+DH/AK/bmy1fDMNz/nhD9JHfsdBT2LuyoDReXIqDZDZGb8h3tc8gjtzPcEttrj
zNHVp7HTpfU+Iil7NCYP8gubaX1v9fjF/qZ/D9Y/SxBn1A+Z/
V+pbd+bjosckmr6Nc6R0rPDPFPbsWNAFJ4SVNQPiiWpNFqcl
DAZmoGz3VuxyagYxcxQ79qY/pvnLVLuzsxpvk+9dfSiHO9uYbR
OAoyjjK1PEOEf8AyTlg0sR9ElAj3ee3XL7mo6uR+mJfx+9c/wD9+hKfJ8gFGXJk2JlN5sDkgVMqF
qPmZJ2C2+m3NS/o3v6j9BaCWjTU1ZoY4RSV6HuDHXxbU+wYmS
d8vOxEfKpIxZMuT+bGRUT+bGRHxuP3J69qdwVVXVREg3JtLZEkJ2
oOU7XC08fgr4EZAZMY5Rv+zbVDiyrGj/sjP7I7aDbT
Hle3d5dBege4WJAPdbeOJW/2QanbB+YI+kfafsC/wDdE/Yv5UH6jl/
Gh8o8P2pJ5fk8reaIpp9MRp44pDGW9SRQ2wYMMnIDnwIKOtUc
bqxGSyZcsfcWwNi2U4jcCf5bcKuE4RInHWzdWE1MqgMLeasOMSORaZGnaP/
g5AaqY7j7wDmYyAdS8bAQxEDgiHUS/tAV0qRzD8eiP

LL/AIpfy8v58v8AY/8AErX0u7SjQ6xclx0WeO2eI/6yxwROfodcIyx6
xHwMgftJ+5BwTHKZ+IiR9giftWka1AwatndqdiIJbQj351uK/LiP9bH
90f5w+Uv+JUjMP5p+cftuf3KhutWoaaZak9q6jIP+xLBw4/5x/wBKP
+KTx5f5sf8ATH/iEtvIdYklsibu1i5TNRVtpJCn7qTbmZlDH34D/V7Y
TLGOhPxA/R+leHKesR/mk18eIfcjT5ZsLof7kWuNRrSq3UqmI03F
YEjSE0PQlC3vh/NSj9FR93P/AExs/ax/JRl9ZMv63L/Sio/YyGNLeF
FjjhKIoAVVYAADoAAuYxJO5coAAUF/KL+Rv+DH/NOBLuUX8jf8
GP8AmnFXcov5G/4Mf804qkYaH9HXtUcit70cD/dkn+Tkoc0T5PhP
z9+T2u+YE80nTLix9TWZtWijW7klEcNtqek2unmZgkTF5oXgLCM
cVkRmX1YydsgxLiCQfScaemiryLcQBVjUmncnxyxrTzy5/wAdbS/+
Yq3/AOTi5HJyPuZw5h9X5rHYOxV2KuxV2KuxV2KviPzL/zi
5qX1DzUbS/07Ur3zFf8AkxZ/V0po0mtNG1+TUbmTVAb8fX2lgupk
lXlDHIiLEkQUhAqhtD/5wh0TSvOOj+brrUbbUZNMmNxFb3VldyR
Bv0X+j1gSA6kbNLSKSlxDELX1IWAVJhu5VSTRv+cKtEuDYaVqP
mXTNSh0S60uaW0g0ZI5FS01S31SGxlLXkzmzeOFVMU3qSSyn
61NLM3wlVO/Kf8Azihb/l35q/Lbzlq/nGwl/wAHW8mmQyvpC2d1fy
alY2+jxQy3TXroI1dUW1gjhXiXEf7yRjIyqzX/APnB/Rta1GHVl1SC
K9McslxMLS9j9bUJ7m8u7mDdrqdvEwvHuRHeJMkxuLdBCZE+
FkVQGrf84Y6L55GptJr2kMjnUIPT0/QYUgiuJdN1DTys0Zu5Vk+p
S3YktYzxNssXpVZnaYKsgvv+cJvK95sjK95rN7qtNL9GWXnbWL6DBJb
Wsa2+tQrGiNLQKZNTimk4hRI9qCwJVFWOSf84xxxjno/rWLNL
Lr8v7/WNNtLDyHdaH5jvY5reFRqCaKojuLuN5xxxjno/rSSGUEk8y
9DVVhvmD/nCnQZ9JsU1nzDh+nYb7Urf9EJJL+ixHJJFpulanphAlkuZpFkumvUubmTkx
mniZnB9X92qnHlL/nGFTvy+88bZB+zb23mc1P6VCfW5JIWt5LiRXQxMgSGJU
ZZFVbyx/zjEuv/lZ5e8jXX3mKOLVdMmSTX1Ij1D07qbRGsIrOUQS
W6GSws7i1FrKydbe2u3hdyGxV6JqX/ADi/YS+Qvlfkl1Sr9RttOt/LM
2mzveJpoee5mtLY2ss6AzhEuEy5JqX/AAOV/YS+QvlfkLS9RttOt/LM
2mzveJpoee5mtLY2ss6AzhEuJ0eSs0q3LIz+qv75ElVVKPyX/AOc

RVYuWHDFWBaT/zgxbaScSsUieZLZ7mGGygib9G3qWyW9pqxiX/w
BTa1j1ZYprOaNFgnjnEs89XkluXLlcVRD/APOE36ytEa3Xi1uy17zHpl1p
91Zalb6bZW3lw28OmFsKtru0gMh1PVtSjmNjqltJNdRH76+WPL/9aqi

p/wDnCSxn1661s65ahJdYk1ZbKLTru0gMh1PVtSjmNjqltJNdRH
UjHHMXCBIxWA8hwVZba/84qrb+WPL/lga3Yx22mlwonpwlZ
GT0zArXbyR3duicIbyWW4lUMzNzahCr3r8qpiRel
pVjaWjzRwiE3MsEKRPcxXm5ZmZXkuzHpR/oLWPL0lu1uJY71Z
xV4n+aH5rmW35nX6XTR/oLWPL0lu1uJY71ZmH5pU1sRFl
zj09YgOgEjk8vs4q+ctZ/4cRPL0lu1uJY71ZmHk9jHFSZHlw8

N0Xy35ng8uzwaBD5fkmtN02aBYYbdvUhnHOvBrkjPeqW8e+WAy0Z
0mO8jPGc6qXuI6+pOba2DXAWJAqqn/zj9/zjrfeQvaD9/R8g1qwh
F/P5i1bVI5rKx9C9MWtzymX96L3/htxm+Vi8jZIHkZAAAnNlVVwHRxcG0
Nv/wA4R6IVvtN1zzVzfpFpVjTSSrpIKo1DI3zU5JgmaHpydyAzjEA9pZs
jW9mE8TyC4ZZG/efEq9e1T/nGaO9tPPPWsLTxbZXuU0sFk3Qrj/+
vPTk0vUrfUg9g91qMklq0rQLEzStdMsNEQqA3NV882/8AzgVa29
3cSeavOeh6nPdjpukWK3HlQfQQ+I+Wb/RYEQXeqXPqjMXM148Q3
Z4AeShS4Veoaj/zhRetyeYBqmuZNo0uNNM0kU12+p+p+h
cvJLdP6tzaxanPDDm6FMlmL+0N8s
DJpl8kEEt29+7n0I9YRJo5lvPSuVuPWkmhRUSaBlieJVm3mT/nG
G91H8vdvP8j6L5ksNHktr/zPetCYsZ6G5tF/xDB8rSYdvvZxahCYRD+l
WMdZ5APTAKnGif9yX9Kw6e8xyH5Qgd8KaA8vZYYhFf6fSNbrb3kd
pE1nbXXkp5TZppIpnkWVFFFPSLTKvVvyu/5x6vvMN2nBzQZcPkqktiktfeWHmrSs37sayKjm
8tLbVkiktZ7m+Z0KHREmq3MgtlWzbXPPuWpgE3AsbtN+eF1Kj4dkhdPpbI
Op2YKirzPUP+c+CHRo/S8yt6vD/aO7ndYBbu3pWfWxfVbRtjmsHFl+X2ldz

DULWSzkuLieHQrye8hS06kuqokpnZJvUSZ2QtxdJG5hViXlD/nG
SHyb+V17+Ulr5jl0G60WLSWMtufrCGaEizhuN5V5AleUEsk
hSUx+lFEqwjVP+cLNPufN3mN+zjYeaLm0v9eS1hjuJI57m/sYbfQdS
0XhFfy3f1oM73q3DOsiPWBYww+F41WL3X/HOBthPcWuqazpNn
qUepafeyGO08tCGxe2spLw4xx6hXAs6nPmp+GUQf/8AyDs6Xo2
WT+YP8AnDHQv+tY6dVr//o+4pWNV9aVQgnwjXHGaWx7vHxnjj+O2
vM2oMlvbSRxLVFhJqFqzBFxk5y/847jZXZdOonaOMIdYvzrJmBgrfd

dvM2oMlvbSRxLVFhJqFqzBFxVkn5y/847Wf52+YLxb3zJYoIItOnk
0cW95xlgEd9BBJqS2eq2ss49V52tnUwBGjZT6xjqirA7n/nEPyfbCx
tLfzjHpuoWs+jyXUlusaTz63BqkmqQX7mWd5zeSJPdQxmWWVm
Sdnb1XRCqqpff84SW19JfXLanoyXNxp1rYJ6Wh38Vrb/VpUmV47
OLW0t3DPGsrrMkvOcc3Zoz6OKsx/ND/AJxQj/NCREu9cs4rZdJvd
MT/AHDBrq3S70LUNDdLaWO6ijgtit885hSGrSKB6vAIqKobyd/zjT
Z/k9rvmDzkPMmkWtqg8zXdlJPokVsdGXVJYZY4xci7VBY2aROf
Q4RrJJNLOXQnjirGNG/5xK8tWX6O/QPnjkZre2l0VJKXUQ0q20ca
fOsIW5R5Y7ue6a5vZ0kV5/WiiaReEMqqoPy5/wA4IaZoENy663Yr
eT+ZdV8zN9V0JbexeW+iWGOxktTdyF9PiUzA23qgP6xYNHIPUZ
VZpH/OCOm6Jpl1YwalpM889n9WN7faNfX1x6wlsJRcl7nWpG9R
mskaWMMtvLJxZoaGZJ1Xofnz/nE6Dzzdtqx81XWnatDaNpljc2Mc
ltFa6a2hX2kC3W2guY4eST6hcXkcqLHIjGOFTwiBKrNfy/8AyTvvy
0tvPz6Be6Bpuo+ZZ4Lu3nsPLJtbazuIdPgsV9S2XUCZ4wYfVWP1
YqNJJ8R5k4qwC9/5xOk1fQdU8t6j5ltptP1W2lOoL+iHL3eotbXMA
uZmlvpecbST/WpoiC010GkMypI0WKsm0r/nHW8tdZvdWvfNK3R
1i60q+1sLpphlu59I1S61SzSBxdMkEEZnjgZGjmeS3hVXlMjvIVX1
DirsVdirsVdirsVdirsVdirsVedfmf8A8cdP+YiP/iLZfp/qac/J8K/85Vy
MPyM89KGIUyaVUV2P+5Gz7ZvOyf8AGofH/cl0XbX+KT/zf90H5q
f84fMV8739DSui6iD8qJmN/wAFj/jFz/1XF/4Gn/Grj+L7+uCV07zA
Qaf7hNdH36bcjPlP/gO/85DpP+GH/cyfoH/gof8AGHqv+FS/Q+TvyI
Yr598tEGh+sPuP+MT59++3H/GXqP8AhcvufhP2K/40sP8AW/QX
6F6MSuoWJBoRPDQ/7MZ+V3s3/j+D/huP/dh+vM30n3F9X/XJ/wD
f7/8ABn+ufdtPMu+uT/7/AH/4M/1xpXfXJ/8Af7/8Gf640rvrk/8Av9/+
DP8AXGld9cn/AN/v/wAGf640rvrk/wDv9/8Agz/XGld9cn/3+/8AwZ/r
jSu+uT/7/f8A4M/1xpXfXJ/9/v8A8Gf640rvrk/+/wB/+DP9caV/L7+Xx
I80+WiNiNTsP+T6Z6nqf7uXuP3Pj+j/AL2P9Yfe/YvWDW/vif8Af83/
ABM5+bHa3+M5P68/90X7o0X91D+rH7g+L/zoYt5681kmpOoXG5
/1s/UX2Y/xDD/wuP3P5u+2H/Gjn/4ZL736A2jFrHSSTU/o7Tuv/ML
Fn5nf8F3/AI39X/wz/exfqv2d/wASxf1f1I/cp/85azyH/nH7zEhkYr6GjfD
yNNtRs+2fV//AtH+CaT/hUf9w817Vf3GT3j3j/dB+ef8Az7+kaP8ANm
2ZGKn9GahuDQ9Ez032h/uPiHjfZf8Axj/NP6H7jatrzaNY3moXE0v
o2kMs8nFiW4RKXagqKmg2ziMOE5ukDOXKwgD47xRBAJCA5kgD47PoGfMMUDOXKI
JPuAt89eWf+ct/KPmzVtP0axk1MXN9MkExqQhU5uaDkRKaD6M
6PVeyGpwYjklHYC+ry2l9tdLqc0cMJ7yNcj+p6E63iVMTFhFmj3fB5DQ+3uj1WWOGHHxSFix+t9cY
8Av9/+DP8AXOXp7VPhx6/wBb/AGr9eNEpk5/S6nmR/dFdSDqs5EsasTQh/tcvXKZr6izSSN1mMr7l3

```
dNfalBo9zNaLbxwwwQwSQssMfOCYIktxFcPw4qu8w/kF+b99feU
7y3162uRoHmKy1yFLrzbrKKLNLq+ebSpFNjOtyBDcIq3k4Mrqno
mKJAHKqd6T+Sn5r2tz5O1PWdWttcv9BudKvT6nm/WbK3kNv5a
Om3Fu0MNg8cqvqTSXRnlRpJY5GSRFQCHFU8/Pf8A5xj1P829V
87azYavbafea35T0/yrayuju0dpJLq66tFJRR+7uYL+Ex0rxubWCa
RHWJY2VYFp3/OK3nzW7jTJfOfmubUWh/QxlmTzPq/qRNY3+iX1
20KLDCtb2XTZJfh9EWrSiOAcVDoq8980fkf+cv5YaXrPm218y6jr
moy2/lS0bS9O13W5hJLb6NNol9cGONOcpmuXtLiacq92tvbyyxM
LlI+Sr3HSfyZ81+a/K/5c+l5h1iw+o2h/STajqmpwau/1jX9G1OeP12
nuLpQ1pZ3dqnqXPrLDOsTMoMnFVjvmz/nGXz95nm8vXsvmIfXt
P8r6VYz3UfmfXLV31mx0rX7RpVNuquUkudRt5DcmQXBSKQMh
LkOqzPy3+S35k+X73zfLD5oRRqFh5nTTrmTV7+49HUNQ1Ce6s
Lg2IghtozDFPwmY/WHJiiEPpoGVlWJWH/OPv5qafdXN3Y+aF09
Lp7q4ltF80axdrydtUg9Frme2E0rTWs2nj61Lyks3tALWIr8TKoXzh+
Q/5zeZtWZLDzYui6HHHrssMMPnPXprk3N3oNlZWEbyi1glMNtqE
EtyWM7FhIzenydkCqaeYv8AnHX8zbvUPMJ0n8x9XtNOudL1my0
mEeab7/Qri8tdQt4Z5vWsriedlae3lVhdRNbSQgw81UI6rLPLP5Jed
/Lh/MGZNbMt5rMTWul3c3mPV7mSKxi1K+uLe2f60kpgcW1yE+sx
NJJG7EohEas6rDPMv/OPf5qa9JcSWfnW40tE+uSwW8Pm7XpU
mkk0rUbe0jmkKxyJHaXc9uxKEm6EZnnUSJHDiqjrv/ONn5geZtb1
rVbzXwpmvJZdMkPmnWZms7c6vp2qiP0PRitxyNq0a+kkXoRLClZ
nDTYqkU//ADjf+bUtvpOhwa5a2mh6Wtm9pCPN2tTSpaW+gJb1
JsELpbT6fdzqHdllaehWL1XMar1/wDJ/wDKD8wPJOtaJdeYPM15
qtna6fPBdfX/ADVe6m73LySOjxwJp2nwMP3jBnnEzBRGkap6Qdl
X1rirsVdirsVfKP51flR+Y3n7VLt/LnmhtItXsdSgtri313ULCS3e60XU
bCNTZ2sBhlZLy5huhcvKZIvRQRRBow7qoH8tPyOsur+Zd
cGp6TZXfmGfRjLr+rXs1tBeSRR2FvJaXimF2hga6MlyZmnBlFuhM
Cg4qwnSPyP/OK3hvjqPmZbq5nWJUkHnTXYwJVtbNLi4Kx2aRK
13LHcUhiijgsg6yQK7fu0VZAn5E/mRfazbXcvnO50ywhuJJzb2/mb
Wb71VOn30vvHIJxEeNpcy27EK6/XRGZbmhCw4q8w1D/AJxU/M
7Vby31qDzT+hr9Tr880TDzT+880ZQBP5LLsX7Vtri1Ljy4aaa+8u2OLsp
RUXl8EZI4lV5b5L/AC7/ADb1fmd5qd7d3+kPHqOhwa2mh6Wtm9pCPNB
JsELpbT6fdzqHdllaehWL1XMar1/wDJ/wDKD8wPJOtaJdeYPM15
qtna6fPBdfX/ADVe6m73LySOjxwJp2nwMP3jBnnEzBRGkap6Qdl
X1rirsVdirsVfKP51flR+Y3n7VLt/LnmhtItXsdSgtri313ULCS3e60XU
bCNTZ2sBhlZLy5huhcvKZIvRQRRBow7qoH8tPyOsur+Zd
cGp6TZXfmGfRjLr+rXs1tBeSRR2FvJaXimF2hga6MlyZmnBlFuhM
Cg4qwnSPyP/OK3hvjqPmZbq5nWJUkHnTXYwJVtbNLi4Kx2aRK
13LHcUhiijgsg6yQK7fu0VZAn5E/mRfazbXcvnO50ywhuJJzb2/mb
Wb71VOn30VvHIJxEeNpcy27EK6/XRGZbmhCw4q8w1D/AJxU/M
7Vby31qDzT+hr9Tr880dt5t1y4aaa+8u2Om2kct99XtriSCLULJLsp
RUXl8EZI4lV5b5L/AC7/ADb1fmd5qd7d3+kPHqOhwa2M
qkWWn6tGslxOsN3I0EM8NrAzAxRR2A1MWaRxTrEGZV9W/nF+

HKpRINFtjISFjdF4EuxV2Kv5hfy//AOUo8t/9tKx/5PpnqWp/u5e4/c+
QaP8AvY/1h979i9Y/3vvf+M8v/Ezn5sdrf4zk/rz/AN0X7o0X91D+rH
7g+L/zn/5TnzV/20Lj/iWfqL7Mf4jh/wCFx+5/N32w/wCNHP8A8Ml97
9AbP/eHSf8Atn6d/wBQsWfmd/wXf+N/V/8ADP8Aexfqv2d/xLF/Uj9
yH/5yz/8AJAeYv+MGjf8AdRtM+r/+Bb/imk/4VH/cPNe1X9xk94/3Qf
mz/wA4T302m/mFc3duwWWHRtUdCQCAyopGxztf+CHrJ6XsvN
mx7ShEyHXcAl532C08c3aEMc+Utj7iQ/S+8/MXXNZsdWsrq5RoZ
dP1EOBEikgWsp6gV6jPmn/gf+33aGu7W0+DNIGMpiwIxHIE8wP
J949tPZfS6bs3PlxxIkMcq3J8u98Cfkd/5MDyf/207X/iYz7p7f8A8Uyf
1T9z8P8Asp/j+H+uH7cZ4S/Tr8q/+fmn/lN/+37/ANiGdZ7L/wAf+b/v
ni/a/wDyf+d/vVD/AJ95+ZrHyvofne4v2ZUkvdNjXgpY8vSuD29hnP
8A/BF9otP2VHHl1BIEiYihe/P9DuP+B92Tl13iQxVYo7mtuT9MfLnn
LTfNTTrYO7GEKX5oV+1WlK/LOO7A9rNL2sZDTEngq7Bj9V19z2
nanYefQgHMB6rqjfL+1R89yvDo1w0blWDRbqSD9sdxmg/4Kmee
LsjJLGTE3DcEg/XHqHC0QvIL8/ueffl3dzz6qyyTO49BzRmJHVfE5
5H/AMB3tHPm7TMck5SHhSNSkSPqh3lz+0IAQ2HVKPNXmfT/A
Cjavf6k8qxGeKBVgtp7qaSWeQRokcFtHJK5LNvxQ8Vq7UVWI+r
CaeXqyyXyNqtprtx5f1KwnWe0vJLK4t5VrxkhmKOjitDRlIIyMz6T7k
w5j3vr/Na7B2KvOvzP/wCOOn/MRH/xFsv0/wBTTn5PMPI/93qX/M
SP+TMWXZebDByZxlTc7FXYq7FWK+a9YOjx2DxQm4uZrn0bW3
B4maZoZeK1oaKACztQ8EVnoeOThDiP3sMk+EefRGaJov6N9W4
uZfrN/c8Tc3BXjy414xxrU8IkqeCVNKlmLSM7sznew5IhCtzuTzKa
X19b6bby3V1KsUMSlndjQKBjjxmZ4Y7kpyZIwiZSNAcykdjby6zJF
qF7E0cakPa2rihTwklU/wC7COin+7/1q0vySGMcEdz1Pf5Dy+/3O
NigcpE5ih/DE9PM+f3e9k2YrmOxVAaV/vDZ/wDGGL/iIxVH4q7FX
Yq7FWPTaRY6yb2G/s4bqNbhWVZo1kCsIYqMOQNCOxG+SjM
5bMZQEuYtqy8paNp/NodNg5ybvI6CSVz/lySCSVz/lySCnanapOSllkerGOGI
6J8YYzH6RRTGV48KDjxpSlOlKdsrtspLZNA0yZGjk062dHBVlaJBHBVlaB
CCDsQQV3ByQme9icce4ce42MKksx5Tulm0KSJrQ0judJ9dEVKbK9o
HYJE42DRVSNx8XwOCXpl2ngJ4ZziD38Qu+4/i2Q0OWPqhEkd1
GvePxSf23mG11W6tLYCS3u45C0lrcJ6cyr6MnxAVIdKmnNCyV2
DVGXygRv072EcgO3I9xZZkGbsVdirsVdiqRf9K69+d7/AMnJMMO
bGfIvMMzHBdiqc+XP+Otpf/MVb/8AJxcjk5H3MofUPe8zZ/SyKoEVf
VgQtp7qaSWeQRokcFtHJK5LNvxQ8Vq7UVWI+r
Yq7FXYq7FXYq7FXwBYeW/wDnJS38x3xi1910a98x+ZWijujpEiW
GiXYtF09kPoy3Mk1vJcXU6wI0hRhax2zrHG6EqpdPP/OS17oa1a
XesalLqN1puvrI1pY+XNMS2vn0ZvlZL6vk+tIBxXhCtJFLWIFjGv
KHVZLd6L/zkQlprV3p+vv3p+v3pvPTnbS7XUJlwBmvNZES3QtoInJS0j
00kJcKDNK3x8FlVVWP+ZvLv8AzkfcZZ2nlj
TbuS1XVNYn1KxqZXXhcyclDsdTOUNnNtN+U9XDLG4bz
86Xv5dea/y5LfL8/y5Lb/8tn5hv+r15Y0XhV5ZxZAzR
TWqLNSchVLrG5Jirw78rfzQ5jG3t7XQ
Uk0+L67a8ZGN5bwcLWIP9qV0qyhI9qnPTxQxqVorGr8YbWpSkYDPtK9Ti/gVHMRwAEwT
Jn5UaB5f0/UdMOm2ttppPwBvtDuwnZUqcLwUoAHTAZA/ljeXZ8dkhFDIhPYZ
7qUG3KmBuUbqpTaSf8AOQL2to14ms1mLcm0B7pYe5TL7pl1
1IRJKT6S23FtN5MWWUsbx5l4xYqxvzF/0NDeXWGn/WLWK0s
9TuL+/tx5dEV7dJ5ZsfqVrD9ZM0ic9aFyZZHa3jULha9Mh
SCbzLJpOs6qgW+1eWy9ebQpDNbqfNU9pDbrKkyRxSSSaIvKZP
XRVeOscSvxVd+U/5pfmdvQ5U/J/5pfmJ+b35m+c/MnmfXv+i+6bf+/zfyrWVf8AJTD3BTYJzg7i/K
DTltU7aw24eVpFkMd09zJZh2IDXzAzjVUq4ZDNwg8dfJrL3IXk5...
```

Law8xpRY9Sjlb1pJ59OUM8Zg4kszBogY1UgvLv88vL3lXzPceadc
uZtQutb8r2VgmmaTpFoYbe815LW8/RkralcepytZk9Nr+OPgV5Oj8
3SNVO4NK/5yAEbtcazcmS41OCO3WKPQQLSxFjY8ZLvnCfUBu
Gu/rZgPqEogtIkjIcqsH8laV/zkpp8OiprGr6s9pb2emQXtt9R8szahIF
tbUXUkV89/wCmbz6361PVt2gazG7G74syqc6Tov5/afrGphLrV5b
KfUJBazXtzoUhijOs6tLHyjQlfqRspbP1uK/XQUEdvwUEKqyf8qLP
89rHWPKtt51vtQvrNEg/S90V8uxWzyPolpLK3+ixfWCsepLcwrFH
EhKuspumjQIyrAPJkv8AzkD5hvdQ1i11q+fy1LZa1d2CvFoSXF3e
T627Wq2wkEzR2qaW4Nss8vIzrSd0iCCRVPr3S/8AnI4C0vGvGuI
rO69ZLSGTSo725tJtFlVknIWG3N1bXiR+kokFrLcTuZaWkcfBVh/k
ryx/zkT5Xv8AV5ZrvVG0i61zUbo2cVh5XfUpNOvLwPFMLx79IFv0
DD1ENsbX6sjrHyufT5qo698m/mf5A0/Q7+1vbvRDofkHTotS1cnRr
iwW/jg1KfVjdQyrLcNLHKLaaE2yJA0jfvGkhVosVZh+ZPlD83fzF8sf
liJZr6zvbrzDY6p5istLl0tItPsJb6KYWlwb5QLlLC2dlZkV2uLiFZDblX
EaKpx5H0r897i9ul8y604tW8vxxQW8un6SIjqL6ZbcnuL2yuxOtyt6
Zw/o2f1Ro1BjC1XFXm/mD8h/PPnLWPKupWOm3Oh2Xl+y0G0hs
bvUYI5JE0ew121uoTNp1zMYYtRTVooBLGTLEbb1Wi2jBVevfmH
o35skV/L2eTy7pUGl+WoLPSotP0W4ktW+sXv6SRIpp44jLDbiziRf
rUdsi+q0frsFXFXzf5W/Nv8AO/zdJ5ytvLmo3evar5dP6In09LLQ7Ei
9j0vWrY3rw3LqkKtqsFspjGoXXL0pJIk+pyxvIqybTvKf/OQmn6X5L
0a1OpafFpem6fHqEdpP5fFnLd2smlPEVmkZ7xw5ju/r1SisjskCS0
QyKp3qF1/zkDpc+nu+vzW76nc2GlaVYajbaI7tPeJrK3lzemxhcOb
CJba+jigkhWWG3+rvI0ssrKqzT85da/ODRvOWlWflC8mTTdUMOl
Wr3kWk/U/rs9vKHuOCrJezm2jL3zITaxsLF7cchcrJGqxDzLpX/OR
F7Na3mk6nrFlL/uRhasPlq5jjgmv4njc2RuYI2nW3jVYg11IFVp2eU
SMsTKvRvKOifnZFr8dzr3mK6msBfRlrdYNEjtGtW1PV1kBVlGulV
bGPT2UC4eT1ZjV34SgKvJfK3k785F1zzHqGh3VzYRa15ounu9T
e10Nml0aDzCbdQpmg+stcRacr/VzIslutvuoknZVCrP8Az7cfm9qX
nzWrDyNq142m2tjpenXErx6UttazTWepNLcoLgPJJfJLcWE4AjjtT
Cjo6SMFjkVYhdaN/wA5J6DaeZUttTu9RiXVNdfTWgbQn1WeznW
5OngNerDZwejLbWxYsrhor24jEEbQQvGqyvyBof57af5utItb1+/fy9
DqeqvN9Y0/Q7lbuCTUdReLlNFfQ3NvB9VNn9XCQyyo5kWZfTCI
qqrruqfnpZy2LafpOr3T3E8y36r/AIZNragavpTB7P1bqCZoP0f9fW
MTM0zNxMojf0zirEfLuk/85DxXpur2+1pnuTYwEXMvlhraIW9xcj1m
ht414RTIwkuki9S4VDBFBPMyO6KooaH/AM5JW2iwyL5ku5dVkO
mrcJLaeXZ4oomstKe+eCNI7PlMty9+kAkn9LjEC/INExVZv5U0/wD
OmDWPKtzrmr6rdWss4j1a2W08uWdpFBDa20Ynfg91co808U0rw
Qyzj/SOKXEKwoGVeQfnX5F/5yU8/Wfnzy/aajbx6JqBeHTPqUllDd
yW/wClLn91M0npkRzWFyiykSK4+pQqodrq6BVfbH5OeX9Q8qeQ
/Jej6vEItSsdG0y3vkDK4F5HbRrcfEhKtWUMSQSD1GKvSMVdirs
VdirsVdirsVdirsVdirsVedfmf/xx0/5iI/8AiLZfp/qac/J5loVha6vpd7p9/
aw3VrNIvqQTxJLG/Di61VwQaMAR7jMicjGVjYtWOAlEgiwjtM8j+
W9Flaew8vadbSsjRl4bGBGKN1WqoNj3GU6knPAwyeqJ5g7g/Nu
wY44ZCeMCJHIjYpz+idPo6/o61o6PGw+rRUZHUoyn4ehUkEeBz
XaXsnT6eYyYoRjIcpRABHuIczUa3LmgceSRlE7EE2CEus/KWhaf
NHcWuh2EM0ZqkiWcKsp6bEJUZucusy5ImE5SIOxBJIIdRi7NwY
5CUYRBHIgC06S2t42V1tYAykEEQR1BHf7Oc9D2e0cCJRxQBG
4IiNiPg7E5Zd5fAH/OfX5zedfyy/wL/hbzBPpf139L/WfQWMer6P1P
0+VUP2ebU+ed17P6LHm4+MXVV9ryXtLrsun4PDNXxX8K/Wwj/n
Gv89fPvm/ynrF9rPmW5vLiHVI4Y5JBHyWM2/IqKINq755X/wAG7
XZeyseE6ORxmUiDw9dvO3uv+BRjj2icv5kcfDVX0+T0H80/zh85a
J5RlvrHXp4Lgarp8IkUR8vTkt752XdTsTGpPyGP/LPmvy9s6jUQ1
0jlEIQMRLoTI3ypwf8Ag6/60aTDk0X7syyESMeo4b62gP8AnHn85
fOnmr/E/wClvME939Wt7RofUEfwM83FiKIOo2ztf+D1EdkdkHPov3
c+KI4o86Mojrfe+Z/8DHtjUa/PkjqZmYEQQDXn3PrTyH5t1fUdSaK
5vWlT0XbiyqRUFd/s584/8Cv2r1/aHaBxanLKcfDkaNVYMd9h5vs
GuwRhCwK3Zdq/kjy5r93Lf6l5e067upePqTT2MEkj8VCLVmQk0U
AD2GfSEM84igSB7y6KemhI2Ygn3PGPPvmnU/KOpJpWi3P1Cyg
giEVvbxxpEgNdlULQZ8+/8Ef2p12j7QOPDllGPDE0K5m+8Pq3sj2
Jps+kEskATZHwfNv55/nb548tnysNM8x3Ft9ZsJ5ZuAj+N1vJ0DG
qHcKoH0Z9I/8AAT08O1ex46jWDxJmUwZS57SkByrufnX/AIM/amf
svtPwdJI448INCquh329O/J381PNfmDyfaX+o61NcXLXt7GZXCcii
LCVGyjYcj9+eQ/8ALRfa2o7E1mDHoJnFGUJGQj1II77d1/wNtXk1
2iOTUHjlxkWe7bufUf5feY9R1KyuZLq5MrLNxBZFJA4qadMw/wD
gS9tantHR5MmqmZyGSgT0HDE1t73rtfjEJARFbKUP5beUbaSO
WLytpSSRsHRl0+3BVlNQQRHsQc9dOpyH+I/MuqGkxj+EfIMnfS7
CRmZtPtizEkk20VST/sc0UuwdJI2cULP9EO2HamoAoTl8yld15Q0
G+mkuLjQ7CWWRizu9nCzMx6kkpUnOgx67LACMZSAGwAJ2dH
k7NwTkZShEk7kkCynQsrUBVFnb0VVVR6EeyqAoA+HoAABmh1
PYmlzzOTLjhKR3MjEEn3kufCZgBGOwHIN6laW2s2L6bf2lvc2bhA
1vLBG8TBGDKCrKQaEAj3GbHT4xgAjj9IGwA2oeTDJET2lv72Pa
X5I8uaHM1xp/l/TrWVkaMvDYwIxR9mWqoDQ9xlmokc0TDJ6onm
DuCxw444pCcAARyI2KcjSrBeVNPtRyVlP+jRbqwKkfZ6EEg5rdP2
RpsExkx44xkNwQACPi52fXZcsTCciQdiCSQUpi8paFprrdWuiWE
M8PxxyR2cKujLuCCEqCM22r7QzHHK5y5Hqe50+LszBCQlGEQ
RyIAeUaX5412a9tI31F2VpolYELQgsAR9nPjrsL287UzazDjnnmYy
yQBG24MgCOT1mXSwESQOhezeYNA0rzZ9X/AE1pVnqH1fn6X
1m1il9Pnx5ceaGleIrTwGfYePJKH0kj3F5zJhjP6gD7whdM8p6Fos

1m1il9Pnx5ceaGleIrTwGfYePJKH0kj3F5zJhjP6gD7whdM8p6Fos
UsNholhbRysrukNnCisyggEhUFSATT55ja3Tw1YAzgTA5cXqr5t+l
mdOScXpvnw7fc8N/5yZ80al+XXkz9I+Wp10u6e/tomltoo0ZkKykqf
g6VGdB7E9haT8yY+HEAxNgCrqq5e95P/gg9uarDoxkhkkJCYAN
3sbvnfc8e/wCcUPzV81/mFr2tWPmTWZNStorASpFcJGyhxNGOV
OA3oc6H269n9JHTxAxxoy3BFg0CeryX/A87f1WszzjmmZARsXW
xsdwfeVusdo3OCCKNqUqsMYND22XPMtL2PptPLjxY4xPK4xANf
B9ZlkJ5l81ed/Lc/mWK1NneJZ3tjexXtrNLAbiFZY+SESRLLCXVkd
1oJEIJDA7UO+Idde6fflV5bTydbeUdBjuGuF0xNNsxM6IjS+gI4/UZ
YwFBbjUhQFBOwAyMhUa8kxNy+L7UzWuwdirzr8z/APjjp/zER/8A
EWy/T/U05+TzPyIEMWpcmYH6yOig/wC6YvcZbl5sMHJnfGL+dv8
AgB/zVlTc7jF/O3/AD/mrFXcYv52/4Af81Yq7jF/O3/AD/mrFXnOkiH
zBqNr5iZ2MDO9vptUFPqpjdnnHxf8AHwyqQakGJImFCzVuyekcH
z9/d8PvacfqPH8B7u/4/dTLdZ13TdBjV7q4cNIeMUSxhpZW22Re
W/UVOyr1Ygb5UdgZSIERzkTQHx+4czyG7OU6IiASTyiN5H3D7z
yHM0GO21vNrdxBf6laz+nA3O2s1RAkbjpJKZJELyAfZovCM14lyB
JkD2lwgxwwmb2MqECfICZiQPhv9iI6AzkJZpRFbiFmQB7yYiQJ+7
z5srN2FFWtbkAdTxiP4LMSfoGYh1cxucc/9gfukS5v5eJ5Tj/sv0xcu
p2LCvrSL7NAykfMNQjGPaOMi7I94kD8iAVOkmOnyIP3Fb+kIZKi3
jnmI7+lwQf7J2AI8ePI+2R/P8W2OMpedcMfnKr/AM20/leHeZA+Nn
5Rv7aS/SprlLKzLW4ZfRiqI5Kv9kdA4QfewyRzZo7mAI/oz9X+yjEf
aox4zykR747fYZH7EyN9FHvNDcRr/N6SuPp9KRyPmaDE64x+u
EojvoS/3BnXx2Uaa/plE/Gv90ItjUtPJobsKaE0YBSQNzTkw6YR2hi
uuID3mvvpj+Uyc+E/Df7lNdUs2+LlOEP2ZPq7cGHiCCaDwJpXtUZ
CPaUDvUq6S4ZcJ+NffV9LDM6OQ22vqLFj7f7Oq46lan7HryAdSlu
xAHjWu/yFT7YT2hH+ESPeRGVfdv7hZ8kDSS6kD3kfj50EBZ6pp6
y3xe5MY9Zd5E4U/cxdeZFD7HCe0cQ3lID+tcf90Aj8nkPIX7t/utMZ
NSsUYos7yuOqRR+ow+YVjT5mgwz7Qxg8IPEe6NyPx4br40FjpJ
kWRQ7z6R9vP4KIe5uCeCC3Xs0oEj/8Aj8fp9T6MgMmfJyiIecjxS/
0sTX+z+DLgxQ5ky93pHzkL/2PxXpo9jT99W4c/aeaNXY/eaAewA
HtjHs3HXrAmesp1In7KHuFDyWWsn/CeEd0bA/Hmd0ckFvGgjSq
oBQKIwAB4U5ZmRxiI4QAB3dHGlMk2Tv3sU1zynoGqtp8d3ptvM
qzsV52sZKn0Zd1Nag+4ymGjxwBEIiN9Y+g/ONFsnqJz+s8VfzvUP
lK0t/5V/b2Enq6JrF7pfb0ouMluBWtBbyMYgT3bjzP8wwiGWP0zsd
0xx17pAxl/ppSYnwzzjR74nh/2JEo/IBV/wAOatKxN15hmlLVIaKNL
eOP2WJKuw/15z7UxlPPyiIf1jxWP829/wDTR9yxx4zvIz9wqvnW3y
Kk+kXtj8Q1u/ikXlxcwpd20vh6sZHqKB1IWRP+Mh7Vx18sW2eH+d
ASMT8BxGPxsD+cWR0Ynvil/myIv7av4UfJu38+WaUtby1u11Bah
4IbV5I2oK84524RmMjcFmVv2SocFcyPzOInacd+VkA/I7tXh5BzjK
xzoEj58kTH+YnlyROQvLmv++zp9z6pPgI+HIn5DftgjqIS3jKJHeCC
PmNkmEhzBHkQQfkd0v0vzhpOq297ZJJPBcsL54obm2aB5Ywztz
QORUCo5D7SHZ1UkZZDJEkUQd+m/wCP0sJg0bFbddnyN/zkT5
R80eabXQn8r6fHez2k9xIySpC/pP6XKGWMT3VqIphIgVLhXkaAO
xFvNyPHMmCeTiQIHN9GitBXrk2tOvLn/HW0v/mKt/8Ak4uRycj7m
cOYfV+ax2DsVdirsVdirsVdirsVdir5i/LLz/8AmV50823dtquj22leX7N
LmSX6zomo2928rMiQ2sU9xOsEnogO0lzGkkdxULHFCE9SVV5f
Y/m5+c+oal5ijg0RKGHTxpEU3lDVobo1LUFupGnuLqDkTZwRB
VlNsfVmikCCJT66qSN+dX54S3mr3NrokE1tarHHYc5muQdSuEuw
G4bRhLcSO5muQLL1r0BFhRrpY6xx/CWRVKfL3/OVH5leYtSj060
03QLm5fVdM8uNbQW10pXVbix1VrudDd3lvcyWlnc2atcK1lDNHD
FewgPcW0hRV9JaX5587L+ZGs6L+QajaX5LNTEv+ZGs6Le6dlfLSy3UttcDRrx3EEOnaeV
VbpfTgo9013QUnmfiFVFQq4VeB3H59/zq+XTOrx/JaX5Z7g6JzGlG+s/ubmo9WzYw

GY1topVmKq3yR+d352+aPNmkaVL5dsYdMuLuWPWbn9A6nLH
owtdCs7toVn+sQpcSz37XMIC8hbFOEkkrNErqsZ0788v+cgW0vR
5pvKg/SFnHCNRsn8q6xW5uRYa2FiN4oSMrc3FlaSPLBAsdkbqK
JzOCDIq9V8yfmj+cGleRvLnmC30WzvdbOq6pHeWOnaDrjw3VpB
pmpTWqNDdwQ3ln6t1FbxNMyPGpdXUyK4jZVOtY/Nf8zbTTvKlt/
LqG61W/vIbi6Pl7V5ovQTWbaxtC9nFJ6lgJ7OZ7t5bmYrbrCVMch
dvRVYrqP5pfngPyb8w6/H5Yg/x9ZtoT2Onw6JfR2s7XFnpV/dwm3
knnmkjjae6tnkWRDyiZQI5UJxVjvnX8yfzI1aumWOl3Vnf6bdeYOMl
n5a1SKLUBZ22uxaddLcNPPbRwS3VvZA2srTSSq4m+GGWLFUr
1L80Pz28xzx6NqnlqfQbTX9H0mEXFjoepXMlhe3d6dNvYzcWdw
WtpeDNexXLOY7O3WMSxvKeZVSzzr/zkP+dOveQ9al0HyNfWOt
PbadBbKfKev+tcT3dhpbXwtw3otataTXV3wnn/AHbGFERZXSYhV
9L3nmbzf5IuPzA0/R9Ku9dt9F0S71fSUura/kmvtUna4uhZfX5T6bo
pKRRRQRSmOMhWcOgjZV5mfzV/OGO712a20yO806xvrKNbibyf
rFs09lenSITPa2hufrJNmZr+aeM+s84gRE+rq3qYqlsn57/nBqkGr2
+i+UCbzSre/uTPe+Udctbe/wDqsnmBIoLaO4ngYS3C2mmMvGSY
J9Zk+3WOiqA1j84vzvhvBp0ejoTaahcJPcWnkfWWW4t7HWpLfijz
XzRR/XbQQtE8bXKhXmmeS3VFoqp+Y/z2/PTT9O1PVNF8lQatH

```
XzRR/XbQQtE8bXKhXmmeS3VFoqp+Y/z2/PTT9O1PVNF8lQatH
YteSRW/+Ftcs574L/hxILeJLm4WWM+pf6mGuGhYMlmJEt+KyclU
01v87Pzm02515rTy/Y32n2UULWUi+UvNMd9fqTaSSSRWnptCrc
ZJoUglvImMsSzSSRwswRV9waNqC6tYWV6okUXMEUwE1tLayj
mob44JwJYm33RwHQ/C24OKplirsVdirsVdirsVdir5d/Nf8yPzK8o+
avq3l/y5HqHl8Wmngypo99e3Iu7qHXJJ5TJb3CKYbX6lZExLE8sp
uPSV0eWIhVjnk/8AND80n0DztqWu6MGvrfVNDg0uBPLeqQLFpt
9b6eJ730Veaa69IzTzNaxN60TxtbTTITziVeJR/wDOSX5x3ICvp9n
azfpfyzYXcbeU9cL2UF9ZaRqU8wiDs81wUvZYX04N68HB52uR6f
psqzn8ivzz/MK81/yr5U89eX30y/12C81W+SeC4mlsJp77zD6Vg3C
aX6urwWMD2kkii3eK3u1ErTPAuKsin/N784rTV9QsJfKUTwvqMy6
dNF5f1N4jaLrOrWMEE0y3bKss9pa21w10yx29usvJ4nWWHFWS
eZ/zB/OTRfyu8s+YNM8qWGrecdTgjkvdMSzu7e3sJLnS7iZFeN7l
5itteCFJiWV5IuaokcrLxVeU/lZ5t/OnXfzc826z5q0HU7fy7F5ZkuNI
0gRTWlrHeD6nPFZyOxaCW7C3EsUsytIjyRuY+McaqrLz+bn5v3l
1ptppmhQTi6fSkluLjyjrVnFBDd3trb3N0Rc3qVFsskoNuxSV1jN1y
S3ADKsMb8+fzrsNT8safe+Wree61DQpNZ+o2nlvUopq6jTSvU0z
99etFashvyDeTXCwxyIYpIiVLYqq+Uvzr/AD+vp7yTXfK+jwWgtrdb
ZrPy15pfjdz6Xq9031g3MUE4jt7q0tYn9G0n9QXKqrrK4VFVWz/O
785vMN75ct10CXSLa5mVtTafyPrDT20UWo6esfxfXJYeN5byPXPw
oZJLdVWSZoXEiRKoDQfzp/wCcg5fKlrc3Xky3XVbaJ/ryzeXtkkZ
7TTtdmdY4kntRNJczWOncHi4RIb426rLIgbFWZeevzE/Njz5t88n
ytoralaQ3OmW0FtqGjaw9rDC1vpZe/try2LpcRq11crJa21s87PAzt
KojKYqnf5sfm1+bHlfyr5euPLPe3vvMV3pumXNxBHomsX9lPezz2
8d1bxFfqklmsMbSyh7302I4J6RcShFXk35tfm7+fd5o/mTTTtA8rSaf
qJspZ7SO10DU7i4ELy6ygAdrQXSw3s9u8UYdjJaS3KSRcIhiV
Rerfm7+b9x5/0+xsNBvINJsbBriKN/KmvSRT3e5aS6bd331iO3e
QWpWaO9Cm2R/VZUuaLRVkH5NfmV+dFl5A8yzebfLkL6n5d8d8tu
+nW5sNdm1O81GzhlRDctLbJHeNdGJZStnI0ql/TKliGxVW8vfnr+b
+r3fmq6ufJTW2kJq2sWWilvLGsdrp1pqGjWsOoXMUs6Sz84b27
nW3jgieZLRvScUbFWM/k9+ZX5/wCqaz5c0fVNC0+00rU769ub27
1HRvMbX9tbXVtNqkbsLgQ2kKtK4tktjePPJZqYoGWV43Cqsi88ed/z
n0r8ydcm0Gwk1LRdFmit4NNbQdSG9tdSk8roDHercR20ssZfUz
6/GUWYjlM0bI3FFWY+WfPf5j+YvJ2m6v5w003cfl5mw0wWV1H5i003cfl7TN
djlj02KOC5dXtb60hvJa3FYZPRjkjeE1PSZFVYF/wA48wfmjN5587
aj+Yja8NCvfNOqzeVYYvuUhSylgjuLT67K3WE04o24BQPDCLWX04o24WJdR
3CXSi5+q4raNffnH5ZnE+n6dNK+vavrM5m1SXVNWjt7K583WE
FkJrNzbpZfVdIvbp1hglVZBbI8YiMVYzpX/OQPPqz7pJmur+wu/
KWt+Weefzq/NOqzeVWFOpSzzWFopSMkWxvUgMly/
CR1WWeefzq/N7RjZaIPl15bZ4PMiXloPKOs3UnPNqkM+noUg
f1NQaX03txLA9vblpvW5OIIljZVPdUvPPul+WfLd7qFra2rra2nmLX5z
pFgdWtY722m1i4S1El3bgC2it7eWJ4o7txbyQq0bKSFkiVSjQfzV/5
yA1NdOluPKeILYEBx1FL9KWQ9Fbdbl/1AdC/O00N/L/V/Rj0cdwW5
V5IJJWiYF4RiqQj87z1Xfd38rWWVc8NEIoLpnNc3WrK74FXnmDZOm
WM2lQXAl9e4LALFABsodr74q3irsVdirsVdirsV
dirsVdirsVdirsVedfmf/AMcdP+YiP/iLZfp/qac/J555R/3mm/4yf8ajLs
3Nhg5MsypudirsVdir8q/+fmn/AJTf/t+/9iGdZ7L/AMf+b/vni/a//J/53+
9eff8AOI//AChGvf8AbZj/AOoXFv+Wiv7rT/1j9z6R/wEueb4PUfzn/
5Qab/ttaZ/1C6jg/5Zc/xrVf8AC8f+6k67/lpL/EtP/wANl/uCln/OLP8A0
2P/ADC2X/URnof/AC0x/wAYR/rx/wB1F8g/4Dv/Ax+P6B1F8g/4Dv+M5P6o/S+3/y2/w
COs3/GCT/iS58nf8Bb/jUP/Cp/7qD7x2j9Hxe8zQjfKH5v8A/KQv
/wAYIf1HPmP/AIK3/wAYR/rSfXv/AAH/APjHi/8AHuXFyMXv3Rk3uQ
+tv8Alnn/AIwYf1p/7uT8o/8ALQP/ABr/AH/Abr/AOZH7g9h/IT/7aGof
8Rt88K/5at/xAf/Gef65/Q+yfywyw/3guv8AjP8P8A8aLm
B/wD/wDEMv8Aw0/7iL3PaX1D3Pa7FXYq7FXYq7FXYqtde
asp7gj78hkhxRMe8FnCXDMHzMpT3jxz5Nq/8QD2pAvpL0WAF4xyJ6/h/QHhnFBzV7
Wh/4DWi02aGaOTKTCUZAHH+O9kdsDvInxBO0SS2nGuMs/Cgc8zvNlR8Xaz4T0zKKeR7V
+Tv8AnMz/zKF+aT2DMIl/K2Wx8/yXaQkX7Rt1l+hD6r+Pk2qTAtBZCMZ2Tmu+U1dE
g9/ylOv/wDbm/5nxSt0ft7/cQ/ rfo0f4u0u6c3nyqX/rfLX//Q
8p6XqutXiyNb6fBNcyrEA0hSSJ3SQ0pPJvcWZyWPX5t4nK+AjaEvOxH0UlwH4pxL3/IkaIs

86+px9/Rr/AJQOPhQ58W3uPF8uXb2yJJ4mp6Jad4mcsXSy7lmIPe9SsRmXQEBLs4Yi
AuuRl3+4fpJaMmPJPkDVA8xEdPOR7/IR+xOdU0DS5RtOhlimu
EMjIltJcz3COBDJt6UsjlQNtyKL3lGYGo7UOL+eW+ZecoQjVxsGa6yg2R4Dar2A
6kBzcPZkcm3Qc+KUjEe+yf19ycaR5ctLCRrsWUEMz9hiRFjXeg
HECrb7t91BtmHix5xmp6Ypx3rfX95vGtzyZeXRHCLGnROvXs3Ygx0f2v7xfUnLP1ShR0wG6JRk
UgAGfvrp3D9LJMzGh2KoDSv94q3/BS/Bqs0ecn2jPRGmHhjQFq9xl
uoYeBFRtkZwEhRQF
pEoRFCqOgAoB9AwQgICIcoih3BpNNTI9Tt37S01xPW9jzI5F4KZsDzQeN/5I7gA4
b/kzLiqPxV2KuxVZJGJGUhg1qV6ZYX8cZvZNMa7ifN3lg9rJ/JbY3LnX
STT7pmQMUa9ZCQVpIIsiPzrGdMR2Fs80FLcF2Kpz5b2WEiq7TpWnzOk





```

```
PMWq6hoOleZ9LvtV05pEvbC1v7ea7tWjKh1mhjcvGVLKCGUU5
CvUYqzHFUJJqFrFcw2T3MS3M8cssUBkUSyRwlFkdUJ5FUMiBi
BRS61+0MVY7p3kDyvo+oXGrWHlvTbW/uZmuJ7uCxgiuJZ39TlI8
qIHZz6slWJqeb7/ABNVVNV8w6U2qNog1O1Oprbi7axE8f1oWxf0
xMYeXMR8/h5048tq1xVOMVdirsVdiqWX2i6fqbM15YQXDNBPas
ZoUkJt7jj6sR5A/u5OC81+y3Fag0GKql7f2WjwxyXdzDawmS3t0aV
1iQy3EqQQxgsQOUkjoiKN2dlVQSQMVULNtMsbiXTrU20Nwwe8
ktoiiSETyMXmaNaH45OVXI+Jq1JNcVTbFXYq7FUn1bzDpWgtYp
qep2tk19cR2loLmeOE3FzJXhDEHYc5GoeKLVj2GKpxiqDu9QtbA
24urmKE3EqwQiSRUMkrAkInIjkxCkhRvQHwxVGYq7FXYq7FUFf
6laaVEs17dRW0TSwQK80ixqZriVIIYwWIBeSR1RF6s7Kq1YgYqj
cVdirsVSrW9d03y1ZTalq+oW+n2UHD1bm7nSCGPmwReUkhVR
VmCip3JA6nFU0BDAEGoPQ4q3irsVdirsVdir5d/M/83l8lap5muNT
8wNpcPlzT11Cw0WF7CO98xtHby3UqxtexyFom4C3QQmKRJFm
eSTi0ZVV5rrv/ADmBrunafealYeRtOvbazj1D1Z/8RzLA81hBrd65h
ePSZfUt5LXSVlim4rzN1EvphQZCqxTTv+cvJLzzTHoUf5Z6Z6d3Eu
r3kv1+LzDptvFG0Gp3GiIHluljjfVvq8UbG2imkcwOv7xUZFKqlZf8A
Obos/wBCXuoeRdH0zVNffRbadH8yKJYDqGnWGo2v1uQ6YrrBB
FfyNNM6iCJYZRE807x28iqrpX/OcOqXdxJJd+X9DgtJLNby2Ya9I
0axy6doN9A13c/UwIIZhqknoy+ixmaNIhCjEtir17yp+fmt/mToHn8P
p1n5Iv8ATdPu30681PUBNHA7ajrGkW098strFHD++0z1CgaccXC
saijqvGtX/wCcvNdtrHT5vLdlBqK6NJe3OrRa1rNpa6pf2Nt5YutaeV
YtO064iFoJXghS7hHGWWPgimKT1mVZLY/85meYdb16fRtO/LW
2RBOsUMl75qtVnIk1uz0RFuLWwtr2W0mL3kcpinCUTmAzPHIEV
Zh+Wf8Azk0n5g+erLQNR8oWGlTtBPa22oSeYdOluZ5Wtob+SOy
s5BDez2siLyEqxDkYSzxKqclVfZOKuxV2KuxV2KuxV2KuxV2Kux
V2KuxV2KuxV2KuxV2KuxV2KuxV2KuxV2KuxV2KuxV2KuxV2Ku
xV2KuxV51+Z//ABx0/wCYiP8A4i2X6f6mnPyYD5NlMdtOOKmsn7
Sg/sjLsw3YYOTMPrJ/33H/AMAMppud9ZP++4/+AGNK76yf99x/8
AMaV31k/wC+4/8AgBjSvyn/AOfnEpk/5Vt8ixlybYc+Kin6d+yAP+rf4Z1vsuPr
/wA3/fPF+1/+T/zv96686/wCcRz/zo+vD/tdR/wDULni3/LRX91p/6x+5
9I/4CXPN8HqP5zn/AJ0WYf8Aa70v/qF1HB/yy5/jWq/4UXuP5zn/AJ
f4lp/+Gy/3BSz/nFhqDzkKDe1sv8AqIz0P/lpj/jCP9eP+6i7/wAAbd/R
8Xv31k/77j/4AZ9V06N8lfnG/PzFIaAfuIegoOhz5k/4K3/Gmf6kP0vs
vsR/iY/rSfHH/OSDV/wWKDbTLj/qPuc+tv8Alnn/AIwYf1p/7ov/AMAO
LQP/ABr/AOZH7g+rP+cRtCsNa/L8G9thKY9SvOJ5utOSQ1+wy16
d8wv+Cp7JaHtfWROxsa8zJv9Eo9zsP+qca4jv9Eo9zsP+BlnIj0HpNeuX6H1
3pOnWmhxvFZWyRo7c2BLPU0A6uWPbOX7Dj2npOHtb8tMwWRh1bL4n/
RExSlvQH8Zl3PfZcspm5Jr9ZP++4/+AH0/wDDgnhsCVKcJZZ1tOKmsn7
Sg/sjLsw3YYOTMPrJ/33H/AMAMaV31k/77j/4AY0rvrJ/33H/wAxpXfWT/AL7j/wCAHGd9d/wHg0+p/rvrJ/33H/wAxpXfWT/AL7j/wCAH3AH/wAxpXfWT/AL7j/wCAHL7jXTAO/AMaV31k/wC+AGNK76yf8AfcfAcf
/AAAxpULeRW+oR+IdWdvPHUNwlhR1qO9GBFc
nCZgbiSPcWGTHGYqQBHmLQ9lYWOmsz2mm2luzDiWito0JHW
hKqNslPLKe0iT7ySx6eEN4xA+VThE+N4xA9wATL6yf99p/wAyqm18xebPJtj5s
g1S1vJbpUv7KfT5RFdSKghmPxMsJZofU8JDGXA+GvHbM0i3Bui
9B8uf8AHW0v/mKt/wDkDk4uDJyPuTmDH1fmsdg7FXnX5n/wDHHHT/
mIj/4i2X6f6mnPyYeYeR/7vUv+YiP/AIm2X6f6mnPyYD5NlMdtOOKmsn7Sg/sjLsw3YYOTMPrJ/33H/AMAMppud9ZP++4/+AGNK76yf99x/8AMaV31k/wC+4/8AgBjSvyn/AOfnEpk/5Vt8ixlybYc+Kin6d+yAP+rf4Z1vsuPr
JbiV0aaWRvSt7eExCpBFkJJJJKBAGBIJtV/vSCPvQnpK5PNqmnL36Ws82kVTRFQ5IYRoijQ
z4R9w70hoKC50/6zLBLRVdjRhmXrMzU3ssEzAHb78xy2bx1pbSP68lQd2ZMOB3xkqJR6Hhh4
XlEa82AwtVrxxeFhHFdOQj5kC5Y5Ce7TJCGbelPSRLtLPk3M7ZiEEUJoXTfHDZ1v5aQCfDpEtKnRQcmVlVbjBxvAaVlhAlVdjnl0sDsqGNijzebq1+3R+pxP0xgQ44hVRlhRkLc2uy/0LIDNc8KyXDRc40JFwLfX/ANoJv3cJF+s1yHwGPQP9I1





























```

TNDDZaVHeRIbuO7jha4uYb5xMsBeJZY+AHKRVVZz5u/JTzL5n1
j8prZ9Z1MW/l7RrqDWNQGvXsNzPOJtIZeVxYrZm4lmFtOsj+nBzj
eSqx8+GKvO/Lv/ADjV+a63Ul55h/MW+vOUOmp9Wh82a5DH6ttp
GpW11Lytxb0+uX8tncsoQJCiPFCqiNPUVZP+df8Azjp5x/MXWfI2
qabrfGXy/ouq2Uly3mHVtMn+vXOmXVvHMi6em5e6a3eSXnHKkc
bgCXl6eKpfq/8Azjp+Z+p3PmeX/lZWrj63Lq9xp7/4ovYokllg1CLTR
9Vs7G29CO2+sQmRBPPHO0KyOhdRVV6bpnkLz9b+VdU8ttOeV
n5lvZrKabzRqbXGp6FNdPewRyaiYpb20kiEwgKgzVFvxWQQzDg
q8o8xf84+fmx5gu9VnXzvcWQD30lj6Hm7XFScyWuvRWaTwwww
LAls91pn90Xef6q81w0s1DIqhfzB0L8y/wAwPzZ8yabo8mt6fpWm6
XHFaPNf6vpOk37SJYyylLzT29JGjaSkZWGS5kdLuNnggSMuq9A
/N/8AJb8xPO82mwaR5rVILTSoYoryTUryzlg1a2tdQ4XpsoIZbW6a
S7exkBnr9W+rs8SO5oyry3VP+cYvzo1KPzDDB+cN9YWmpRa4L
W0i1nUpZtPbUIo2tY4dQcCYraT2dnwlaP1PSk1EUrd0jVewedvyl/
MPUvI0vljQ/MbJdtceZhFcv5j1a0uIYb64u20qU6hHHPeSNZxSx84
Cyq7qF9b041DqpRqv5I/mZrflTV9Hg88z6HqV3rl3dRXsGt6lqE0el
XthLaSQ+vKluEmia4kktvShjihkitZSsksbM6ryP8xP+cSvzR/MTSfM
Wk6v+YU+oDW4rEyrNrc8elwyiaxu7pYtMbTZyqLcxXD27fW+ccTx
25/dpsq90/Or8rfzJ87a3Hd+Wtf+pWkQf0jH5k1LSSqPp15amF7a0
s54pT9ZnjuPXdi6+kkcaRsvqlVh35+flv8AmvrdrLb+XdUppdxotjplz
Fa63qEV2bprLW7CQxxmzuiY3n1CylluHn9ZY7X1CPUhcjcqvoj8m
9I81+XtHv9K82cJJrbU75rG5XUp9RaawupPrcCNLcokxNr6xsw0h
Z5VtxOeHqiKNV61irsVdirsVdiqVaHoll5csLXTNOg9G1tUEcUfJn4
qPFnLMxPUkkkncmuKprirsVdirsVdirsVdirsVdirsVdirsVdirsVd
irsVdirsVdirsVdirsVdirsVdirsVdirsVdirsVdirsVdirsVedfmf/wAc
dP8AmIj/AOItl+n+ppz8nnnlH/eab/jJ/wAajLs3Nhg5MsypudirsVdir8
q/+fmn/lN/+37/ANiGdZ7L/wAf+b/vni/a/wDyf+d/vWC/84gWs115J1
8QwvIRrMRIRSxA+qjwGeO/8tB6bJmxYBjiZVI8gT08n0T/AIC+aO
PxuIgcuZp9B+ePy08zefPKlzpuiaU9xdJqmnXDRu8dv+6S3vkZg07
xqaNIooDXfpmF/wAs5Zh2dn1M9UJYwYYwDKMtzcj3L/weuz8nae
lwY9KBOQySkQJRFDhrqR3rPySH/KHzb+W0H0Hme48x6T9SiuoLSO
FvrNvNyZZqkUhlcjbxpna/wDLRPbOn1nYchlxExH8ce8B8t/4/4
GXs9quz/AMKn/uoPr3aP0fF7xn1Y6N8ofm//AMAPg/4kufMP/AW/4
1D/AMKn/uoPr3aP0fF7xn1Y6N8ofm//AMAPwC/84gWs115J1
+pD9L7L7Ef4mP60nx1/zkf18m/wDbMuP+o64ze62z62vBsa/xtPz
T8o/8tA/8a/+ZH7g+w/+cM//2TC8n/bTu/8AiEWbb23/AMb/AM0feX
L/AOBt/iH+fL9D6xzj3vnYq7FXYq7FXYq7FXYq7FXYq7FX
Yq7FXgHmDX9M8tQS32r6jbafaq4gzGigvIyqCT03zMunAr
dlXll1k1TSnRgytc2xBBqCDItCDgyfSfcyhzD6xzWOwdirzr8z/wDjjp/
zER/8RbL9P9P9TTn5POfPM/IiBotSJdV/0kbGv++YvAHLcvNhg5Mf8
Afy/c3/NOVW3nMJ+NXw1+IlBlZOXuO4xRlM4eCqt
EJIDNsqlshmzQxR4hsIkAOxUgjfKVfZSTPGBvUVJaHYL13oQhqhgt8UlR2f1nFyi
2Hl3oPTNE1LU9VZrMI1bgh1pnfE3vxlfHb+ZOJVZa9Iq0M1/s21
RVQqzyY055M3pAMIdeXiSi+RlIdAiP2c4b/fyLCuXJ7KNtBhu5WjM7
vIl9aw/er/fN2b/fMv+TljPzkbclb/JbxNFp9r8O042rvSX/fy/c3/NOVW3nMJ+NXw1+IlBlZOXuO4xRlM4eCqt
y/c3/NONq70l/38v3N/wA042rvSX/fy/c3/NONql+kxL9Rs/3zYkJ8v9ztR7bQmQF2
b+Uf5OKph6S/7+X7m/5pyq385oS/X/+Qe4

```
cX3mGWO0k8wXYj0iP0bxooTJG8ZjSL6ishl9T6uHuuKoIpGqz4q+
ZvMvnj83/ACB5z/LXy/r3nC9jm8w6J5dTU5aaQq/piLUoVvoYIEsbh
Ss6XbwJ6SKylI5JrpYY/VxVkPl7R/8AnJ/y95Kn03UNS1HUtaOkyi2
vIG8tvPBqS3Grx2sf+lhI2g9BdPe5lla4mZjSMcmnKKst8zeSPzv0jy
5+UVl5KvrjTrjRfK2qQeY4oJdLcXeqfodGs4v9OWaIsdRhUNKqGi
SP+8VHc4qjte0z/nI2TzJqM0Gvi20IHW4rGDTdJ0e/ndPXuXspp2v
72wMbiKaFI0QyqTbKbjj6kjOqkXl/y9/zkPd6lcNd63renW1zd2M0nr
S+V7lY4pD5ehmSEpZsQIov0vIyiNAXSL0zIz8pVU50rRv+ciru8vo
b/wAy3FratNosVqyaZoDOln+kdJa+me59dwbsWg1BGQWH1c8ke
Eh0RXVTXyroX5u6l+WX5m6b5ki1SXzdqujTnTTf3ej/AFMX8+jLbL
b2j6ey+mq3MfKUyxxx85C8ZZSzYqxbU/y4/NT8q1j0L8tYZrbTFuL
u79PRLDy/a6SBdWF4WWK11G49aB1v2t2VI29Lgsk0sk8sskeKs
muX/M3y/wDl7bWGoajrw8zX3nThE4fRLnUJNLbWGvPStJAYbMI
dPjYVuEBAEieii+mqKvKJbH/nKGPyzr9x5m80XVpd2uiaxeSDRtK
0P0zeW1ldC0t7K4Mt1cSiaRonkL2MMnqRj0njRmjZVlGj/l/+ePlPS
dX8ueWbt9IsdMg1U6M1va+XkFxNbHVEsI+PoMoju1k0+W4kkjjla
5iuCPq8TiNlU+8zab/zkDotlffonVdV1Z3l1pVCx+WFu0ijn1IaWbV5
YrW3RpFjsWuDOkwEUrrHGkwZ0VSqXTv+cldN1LVbcatdX9pJp+
uTWF0lv5dVI9VXVr1dKhmiYQyfUjp4t2uaFp2kZPTliImGKvqr8nbX
zdaeW4Y/O2pXF/qvr3BM11YWNjP6PM+mskWm3d3bkgdGSQV
WnJFblir1LFXYq+O/+cg/yL1P8yfOvk7zHpLi1jNqSpSpm8h
W48xeXrtmiN0kgPpWVpqAoyMpEzRhW9Z1KqzF/nVFrt+4Ke/r
TyaQmk2Ya0Om6PxkuvqFoZjNeWl4kouxdm4DCK0FmyAenwqpx
V4B+T35S/nb+VnvKCx5wuHyVEdyYXFXYc1GtTTbSDY7Te5ZVw

ysYuBDDrH1h5IBbE8wgaM25CrPvzK0T8/b6y/9e5ln/j0e1n/
FIsH00wXmrvpSPaRRjUImjC/pGFV9QQrxjkYVjRnoqxL8wNM/Pi
U9E80aBpepXup2lj500+4tTJ5cFtHJf2scmmtZ+rcQsbVbu2gPKdm
ueK0kQI0gKqpN5d/Pu584NQlS0LveV4vxZWtz4YSpKawRE+IYL
W81u3veM2gW81xZzaLqVratMkR+rRwtdvbO8Ucs80dSVlcoGRVl
X5daH+d2l+eLa317XZ5PJ9pcajFBCdK0R2uLJJL9LZru6trq2likp9
WaIW9iVEQjjn/fNPIir5Xk/Jj85vVOP5Wav5bhgndfMmn6VqMss8ek
Wk9xqV2+hajPcXDwi2uDcRzjU0mMqoPRFrGiSyK8jKvd5Yf+coV
0PR59PlsG1MTRyX1rqI06FSsSaNNJDG9oJlSCaaLUoIzWSaK1u
FldnuY4+KrzHzLr35+fkZ5Z816r5m82XV9BLqt9b6Zc3hALe1ut
S0QW0xZbS44S+hLqslJFkhjESQrACbdSq+hfNNj+eN5P8deTR5P8x
WtxpE2l6Qmrahd21rDcvcNHdW11dJA9sKMwuoL4R8UUSWKW
wRY7mairxbzpof/ADk3r35xd6ror3V7da9qSCMSWtn5csIYxP9Tju7
eYy390TaiP6z9Xmcfmn5d856Xr2o6r
qjWE5isNVtr2TRpFNpDJ5pu1INvGZBDHLd6elusLxSBKCVCiPH
GqiNS038/rXVF1Cz1W8ubOW4lmfTivl/hBBc/p5jChMEckz
VuF9WVn9eVovVMarGfJdv/zkdY3GrXHmC61XM9XczBa2/Hyo
upWWkLPph00xiFYraS7dDehzJM0KICSjCESKvFfIv5j/85AfmVd
Xul6T5zu4NW0EQ6XrdsNI0G8P1q2t5ILq7tg4ZJNqHG4
Qyz2lvHB6L4q9y866L/wA5Ieul35d8w3iR3GoQSPam28uaNz
c601xEiSx27Sta266atuWuVLzMzTPKnqqroPLn/OQcuo6aNW8x
avdaa+oWMs/1G38uafPHa2segSUeIvOeU8/6TFwq3ciGNSsa8W
hR1WfecbX86tX803UGiXt7pWkGaCMzxx6FJarbfprRSZbX6ws10
Zzpq6l6vrxiJZHUQxuyRuVXnXXlXyn+d3mHy95nt/XmDqIz
Gm6LJHNoQjXU79pnIspLTiUkpaWDTvclYvXZj+nFmpMPMVh9S5j1rVHkOjC65em8oadiT
6R9IKqzj8gNL/M221LW7/xAmOylIXA7Vpu0DNnb6kL+VVQaDrfC
EaOaZWSR1b1FVCkfrzNHVVX1DirsVdirsVdirsVdirsVdirsVdi
rzr8z/8AJjp/zER/8RbL9P8AU05+TAfJrottPyjDfvO5I/ZHhl2bmwwc
mYetF/vgf8E39cppud60X++B9U/xL5YsdV+qep9X+b/uQib0vHOtO
XBa060GX4dRkYfRPpfRkxXI3+7HmrwIiVcrFq/lLyR5X8hQz2/lzyV
FO4klS0iAzBKVIG2DNnnlNzJPv3Tg00MQpvrRf74H/AAu+/GPI/AHc
H/AATf1ympUMp5OFPRHYf93AuF2vCsaCmRrVzGBoJbbgOi29fi8F
















```

```
CIkxxG33kALScSRmYbrZwtreh/l/Y/oyTy3Z/V47f6u1jF6MUrSxxe
mUXgkjojOq0oGKqWG5UdME/pPuWH1D3vsTNa7B2KvOvzP/44
6f8AMRH/AMRbL9P9TTn5PJvJ95FaR6h6rFQbkfFxYqKQxfaYCi/
SRkdZqoYj69vOjQ95qh8WWkwSyA8O/lYv4DmfgptquqecpLmDR
pBY6dFI8EmoMpM80qVWRLeMiiqjfC0jGvIOioCOYrGSco3AVfIyB
5dDw7H4Ex72wxF1I8ufDXy4tx8aPcyfy/5Z0/yzAYbGGhYlpJXJeW
Vz1eR2qzMTuSTUnc7knBi04geIkykdjI8z5bUAP6IAiO5lPLY4QKi
OQHL3+Z8zZ80/zIanYqgLz++sf+Mzf8mZcVR+KuxV2KuxVDT3K
w0UfFI32UB3P9B4nMPU6yOL0jeR5RB3P7O88gyEbSzSLl4rK0
WeIg+jFRo1Z1I4jwFQfmPkcqjrJ49s0T5GAlOJ+QsH3iu4nejw3yT
D6/D0q3L+X035/PjStPemH+VMXKzf83gnx+/h4eKvOqXgKpFdRT
Hirjl1Kn4WHzU0I+7LcGuxZTwxO/8ANPpkPfGVEfJBiQiMy2LsVQ
Fn/fX3/GZf+TMWKo/FXYq7FXYqgLz++sf+Mzf8mZcVR+KuxV2Ku
xV2KpF/0rr353v/ACckww5sZ8i8wzMcF2Kpz5c/462l/wDMVb/8nFy
OTkfczhzD6vzWOwdirsVdirsVdirsVdirsVfnfa/m3+dDeavMGp/oGe
TSrZ7PTIIf8J64kEkckOsXZvIFlu4pHMIjtFnc2waZz9UgVGaOaRV
Z5m/O/wDOLVdNv9PtfI2oHU7F7XUoWs9E1ewS9gs7ry1dJCJ5g
8aG8iudRSWASu8axGCT445SyrOrrzv+a+i+Tp/Mei2Z1XVNT17X
5pobzy5q8Qh03StIv0tltdKmvEuLc3dzp1ssYaYrI120qoXmUYqyLy
F+ZP5m+ZfzB0+y1jRzpvlqW313mreXtQikW7t2sTb28l3LKYwUSS
UrchVt7siSOFC0fNVXmP5Y/ml+dZj8iWNxoEc9hqUttJqN/rOheYL
K9tUmNg9xZPHwum9eIXNwEvJxbWjmH0+Eao0mKso8z/nD+anl
nW/MUFvocuo2sOv2iWUKeUdXmMmlmexguIorq3k9HmsBuLkX
MhMZdliSNyjxxKsB8ufmt/zkDoOh22kP5StZ7/SPKs7yHUtO125ur
vWbXTLwwwi7t4ntboyXEFrJLI01uZlunhjC3MLKyr2LzH+a35m6N
Y+XYo/L6SXl1quq2V5dp5c1a5hMVprsOm25W0tZ5Hto7i0ke7+sz
XDxrHDySOVZf3SqU6r+cf5o2f5ef5efpm38uiTzG/6WWNB5U1p7Zp7
SBjbQrYiYXvC7mACXE5tkWOpkRH4K6Cq6fmT/AM5HeatB/M4+U
vLltZXunaVcaKmtQLpF9qF8Yb+W9Y9qvF9bYyH2cEmaptGu8mdVPePmjwZzq
343E0kaSKuKvKvMH50fn1rdgv1Pydc2s9yfLeq2cEmhazApI0HU
r61mubUGS1itr21kjlimimvEuPqcQD4q9v138yPzYfvJ/xSv6G7
qltqUt1JbSrcqrRqlwpETtirFfLn/ADkT+blnZafq9G2/9G2/8JF98a
/k7XIpNNDy+XopIGlAlU0hutRn5y8eLxcD/dSRKq9b/Lz8X/TW
uWfnrTNFg07S9G+uC7ttP1mx9e7+q2VwSJJkurVYFea4hZBcyXI
MIk9MqzKirwPyz+f3/ORGwjPmF6fhd+XfMUBv7u9sU/9yGgFPzZG/
OXTtX8yTWthHkuFXtZYXKKTCYEZJMVTTQPzG/OXTtX8yTWthHkuFXtZYXKKTCYEZJMVTTQPzG/OXTtX8yTWthH
rk2oahqtrDdforWW06A2V5rOkQ8IF1Ca2gjt5rRWSa6S
AbhlWd3f5o/nlpA1u5k8t6fqSad9qSad9ZNtZw+XtUtXK1D073WrdAlyL679
LnDYW09fq8tBdxIFYyRsVUpt/zp/OxLl7t7ZgOx4P3nYdOEpqPSCPJcLdIsbI08NFxsI08NFXrv5T/mX8

YHaZoYR5d1WBxFMuvGAzSJJHKY2wLqeXEnldQtxT+9XHwPn/SUi5BXOkK9eeR6fZwOk4R2PBq49BSe0LxAMLVg
bFXmmo/np+enlmPQbaTw4LcL8ZoW2+OVGQFTZPRkMZ7jzgR9FSTRYP1FNC8tjRhxNk/GTVcRR11Pmv2r




```

```
HJlmVNzsVdirsVdirsVdirDPP/APxxbn/Wi/4mM82/4LX/ABjZffj/AN3
FzND/AHg+P3POvy2/46zf8YJP+JLnjn/AW/41D/wqf+6g7DtH6Pi9
4z6sdG+UPzf/AOUhf/jBD+o58x/8Fb/jTP8AUh+l9l9iP8TH9aT2/wD
K3/lGNM/6OP8Ak/Jnsf8AwNv+MjD/AJ//AE0m+f8Atf8A4/k/zf8AcR
egZ3LzTsVdirsVdirsVdirsVdirsVdirsVdirsVdirsVeLy/bf5n9eZrgFNf
Ln/HW0v/mKt/8Ak4uRycj7mUOYfV+ax2DsVedfmf8A8cdP+YiP/iL
Zfp/qac/J4t5e0Cz1uK/+siVXS4ostvcTW0yhoYqgSQOj0NBUVoad
MyZZDE7fr+9px4xIb/YSPuekWNlBptvBaWsSwwQIkUUaCioiAKq
geAAplEpEmy5EYgCgisCXYq7FUBef31j/AMZm/wCTMuKo/FXYq
tdlRSzEAAEknYADIZJiAMpGgBZJ5ABICBX17scuXoxt0AB9Qjsa
n7NfChPuDmsh42pHFfhwPSj4hHvP033UZDvjLlPYef3IuGCOAE
RoFruadSfEnqT7nM/T6WGEVAAXz7ye8nqfMsCSeaF0r/eGz/4wx
f8AERl6EfiqlLDHOOMiK460YA7/AE5Tn00MwrJESHmAfvSCRyU
BYQ/tKXHg7s6/cxIzFHZeL+IGXlKUpx+UyQy4y39Qtf8Almj/AOAX
+mS/kvT/AOpw/wBLH9S8Z70vs7KNZr70+Uf75dkYqv8Acxfs9Pw
wfydjH0XDyiTGP+l+n41a8Z6o8afBuXj9QnvIS5+jlWnyGCPZWHn
KPEe+dzPw4rr3CgvGWvqfD+5leL2B5L8uLVAH+rTAezuD+6lKHlf
FH3cMrof1eFePvcWuYiCQsq9wi8GHuOTEH7x9PTGUtRjNkRmO
oiOCQ8xxSIPuuPx5LsfJs3Tjc2stPnGfwD1wy1sxucU/9gfumvD5/e
gLu8DzWPpwyt++b9gp/umT/fnHEdoCf0Qmf80w/wCmvB9i8HfX4
9yaQzibkKFWX7StSor06Eih7EHL9PqhlsUQRziasd3InY9CNviCgx
pXzJYoZ7yCOnKZBXYDkKk+w75h5e0MOOuKcRfLcWT5d7IRJb
S7gdeSzIR4hhhx6/DMcUZxI7+IfrUxLcVzDOSI5VenXiQclp9bizW
MchKu4gqYkc0p/wCIde/O9/5OSZlQ5tc+ReYZmOC7FU58uf8AH
W0v/mKt/wDk4uRycj7mcOYfV+ax2DsVdirsVdirsVdir8+/MP/
ADnPPodhr96/kFkGnrrsiF9atJPTh0qP1g1+IA4sJJ1jmSKC5aOV7
hYoU5B5pbZVO73/AJzHvNNm+pSeVdNuJ47f1TdQ+ZoY9NuuS6
jxlsrm4tYhLbCWw9GWaRYhHNPDEgmZsVSbRv8AnO6280aQup
+XvK1vrUsUbzXcFjriuYoo08yzHj6lpG/qPFFoNY45o4GLXcSy+iEd8
VZf5k/5yr1by55G8ued7pyXKp6pZXVnH5js75ZIbHTNSvl+pXl
mJIJZ5ns1iSN/T+Nij8P7wvodg9zKde9C3l1wQ
afdDSHuEX6rfm0YzNeeiptUW35zB+QHBGfFWJedP+cktZzR
hqFmJtCsprbTbeCO+gi5lItGuby5rcyy+kyrz
VY15n/AOc0vMGfl+vPTvMzrtrH5fWeny+XrHS9QvApPMltdco7t/aTS6c
hqFmJtCsprbTbeCO+gi5lItGuby5aOSxMslwiawjJEl0Ifq1rcyy+kyrz
VY15n/AOc0vMflPTvMtzrH5fWeny+XrHS9QvApPMltdco7iTS5bhI7
cxW95wS0vpWFybf0Vmt3Uhhw5qvSPy+bW
FjqpjEF/Fq11M0gn/xC8DxW8+lWrsjw6lZuTtH+7uYinqU+JVgsX/O
dFjcJp0EOiaZLqesWmnXXWl6bH5kie5kqe5Z9RsNXu4ra8kS6c
kFwEWdYnuAQ8hTi6rEPPF/ADlBeflrNqHmwfkhpE+vSR+YFku4v
MmnWdxdx6HftpRSO6vbO3ebXYRqnr0xXM/Vm1TLqYVtm+uRBcCVlk

bW/mkt/wDk4uRycj7mcOYfV+ax2DsVdirsVdirsVdir8+/MP/
kt2Ae5ntpGcNHFFL+7aRV6noX/ADkJP5+8zNOiKan5W0
a4sv0rBrMXHXriytrkSyWaG2cQLdOOMc8of0yX9NWXkqgPJPaJ/
2teY/LOgaufFq8ky2dvvN5WXzQXLjT1eSVImWAQ
xwkNKy0l48uKryy7/AOc4vJHSgc4dSstuoLDyjoN3ZQD2vm62Auj7h
dMuFmF1NbQWscUIvJ0uj6klJ0RFctIAyr2PQv+cn75Xyrrnm50C
ytX0y88v2CXV3tY2e6vuRr0yCBM
OqwtP+ckfNVrpx3ceX7X3e0tp/Lulaf5fbU7/Zri+vby
1i+rmP66lVLTem1VmVnUeXenjezHa7M
P8AzmTqvk6a21lvWp/ZFeG3YdY3usWEOuF7X/EixHUH0ga3yFgTpyvMf9w
0v1gvBbpA0saxm43AVSvzH/znDq1e0n5fXdYQ5Gbq9USnuOfWRfMr
W6WbRalc6ak7XFzpkdqls8l3uwD3M9tIz4hoo4opf3bJSKvTtf/5yV1/S
L8FP5LsHbUdG0vVLhrrZEEitZb8+q2nOHesR
UjKAqalVicH/AXrE2sxu4vZeMg8eWLkqyaKlv4EM3fW96yAuo
Tz1fagLKz8kJcM2qsqbE/61Ye1+q2nnHewhRVtQFeSp9










```

wCRg/5oxV3KD/fb/wDIwf8ANGKu5Qf77f8A5GD/AJoxVhP5hNEd
DueCMDyi3Lgj7Y7cRnm//Ba/4x8vvx/7uLl6H+8Hx+55v+WZQau/N
SR6EnQ0/aXxBzxz/gLf8ah/4VP/AHUHYdo/R8Xv3KD/AH2//Iwf80
Z9VukeA/mJ+X+qeZNYe9sI4/RMUaD1JQGqta/sjPFvbr2E1vaetOf
AI8PDEbyo2L8n0T2a9pdPo9P4WW7snYXzeoeRNJfQNDsbC9jPr
xetz4SDj8UruKfCexGehexvZOXs7QY9PmrijxXRseqcpD7C8p7Qa
6Gq1U8uO+E8NXtyiB+hl3KD/fb/APIwf80Z07pncoP99v8A8jB/zRir
uUH++3/5GD/mjFXcoP8Afb/8jB/zRiruUH++3/5GD/mjFXcoP99v/w
AjB/zRiruUH++3/wCRg/5oxV3KD/fb/wDIwf8ANGKu5Qf77f8A5GD
/AJoxV3KD/fb/APIwf80Yq7lB/vt/+Rg/5oxV3KD/AH2//Iwf80Yq7lB/v
t/+Rg/5oxV3KD/fb/8AIwf80Yq7lB/vt/8AkYP+aMVa5Qf77f8A5GD/A
JoxV8h/mlpd7r2ka5p6+X7bVoZLOT6sjiC5lN8zFEP1W7a3gZI6iTk
buNjQqoBoxzCNnBHN6L+WtpcWCeVbW8BFxCNOjmBlMxEiemrf
vCFL7g/EQOXWgwT+k+5Y/V8X2Xmtdg7FXnX5n/8AHHT/AJiI/wD
iLZfp/qac/J5f5KIjg1ORmAUXI6kVr6MWwHUk9qDfHWZ44hxTND
5/AVzJ6DmWOnFhmkUySuEDcWPQP8FflzpWnemYmPX45y4N
wTyEoyhfu4gL865N5iVabjbrylljRelWlQD8Tluo1WPDHiySER3k19
6ACeSnBIlyWCOKjqGIQ08aNQ09+mV6fXY8xIidx0IMTXfUgDXny
SYkKbXUQNFcP4mP94B7EpUA5V/KmEmoky/qRlMD3mAlSeApf
dz85rEJG7H1m248P90y95OI/HCe0AfojOR7uAx+3JwD7V4ExSar
rHIvpO3QOyUPsGDFSfatfbBj7RiZCGQGEjyEq390okxJ8rvyUw7lJ
1a9cxRSARof3kiyKKkfsKQf+CI6dOp2oyZjqpeHjJER9co3uR/BEjz
+o9Pp5n0kDh3K8abK5AnnWRFIIWqLUjoXIbf6AB7ZMaGczWafF
Echw8N11nX1fARj3g7UOLuR3oN4r/wa/wBc2dsHeg3iv/Br/XG1S/
SYG+o2e6/3MX7a/wAo98bVMPQbxX/g1/rjau9BvFf+DX+uNq70G
8V/4Nf642rvQbxX/g1/rjapfZwN61/uv98v7a/75i98bVMPQbxX/g1/rj
au9BvFf+DX+uNq70G8V/4Nf642rvQbxX/g1/rjapfeQN61huv9837a
/wC+ZffG1RE9g0pDK6pIteLh12r2IrQg+H3UO+Ymq0gy1KJMZDlIf
cR1B6g+8UaIkJUpDTGl3uXSU/y8lEY+Scj95qfCmUDs8ZN9QeM
91VjHuhcvnLiPdQ2Tx1y2RSWYj+ysY+TIP45nQxQh9IA9wpjbTW
YY1Kxk+JZP64ywwkbIBPuW1s1gs/EuFqteLCQBhXrQhgRXK8+l
hloyG45EWJC+dEUR5pEiEgWwEen3rhjUG96zlh9uTsXIxwaSMJ
CQMvjOZHyMiGM5WC+Qf+cg/OPm3yT5RvNR8naO97eRhpJpw
bVls7aFGlkkMVzcQeozBfTQKW4s/qMrhOD7SZIGzhQAJ3e4KSw
BIIJHQ0qPurkmCdeXP+Otpf8AzFW//Jxcjk5H3M4cw+r81jsHYq7F
XYq7FXYq7FXYq7FXwF5o/wCCctrG5bUNF83flvrr+X9ct7PTLaKyS
1vLq7m1W716yjiZbe/DlbuHTUaMQozRGY+s6x0kxV6j5+/5yv0n8
vU8jz3/k/wAwMnmnT9ev1ga1gtL3TxotoL6dbyG+nt1j/crKa+qatGq
oHEgYKqUv/OYPliTzPc+U9M8q+atZLO5mtL2XStEa9trOWHUZ
dOYXEkUh9P4kE242gkSRqUkVFUDef8AOYGmWMVxfyeR9efT
YrGG+NxDJpMkir9Sv9RuRJF+kRx+rQWil6Mz+pMkXphhiq9f+cxt
Beeezi8j+bJbq3v4dKuY4dNtpaYbfUZ9aGiR2kt4l96OAg
NWYSfusVZf+W353sfczAHly80XRrdhqUt1KsFxNqMMelW
kz3CxWEtwzSIiiAIOTN6ShVeeeZf+clvKvljVH0HUdG8yi+R
Fyv1K6Sc6esbzzbSatFFapLCL8z+SfMEE
Fyv1K6Sc6esbzzSatFFapLaamztNJJpFwqmIlY29P1JI6sUVSCL8
5rj8n/y0uLny5+X9yGS5/MB7TT2uY5ZLP8AQT6lLJLfPLfyvcPcXc
FD6Mz8vWBDKQFZV7F+WX/OSel/mfruo+WfL/lbzZaWuZQE8vSzLM
NMj/RsF9p0nCa2a8a8tbi4g9QqQ60cqQeJYShowqwr8sv+cyND/
MdSdHvbXyhrttfaq0cVpp8gsPUuJCdXEpjdrxESKM6NeH1Ln6vzVE4
KXkCYqxy7/5yy8pcdVcnzmO6q5aE4nzRaq/BOKZ3rnjgVXE7/

vtRhtPrclnM6zWks+nyzRPY3N1CVakqqwkJKE7CtMVen4q7FXw
9+e35UfmDrPnm+87+T7KyuJrDRdJt9K9aKFrxNRtzrsha2mnuokh
gM1zY/XIyqtd26NGJKxqjKsG8xfl1+fPmGa51Ua5rcN/pk15faKrye
XPTURaZ5it7KNkEUkIu5JLyzS5YxGCgBRzw5Rqsj1Tyx+dvncya
RrUurW+nS6loc8M0Q8tJxhh19pr362n79gsdhHA1vHF6xaT1RcS
ShxEirzm88if85E3Z88SX66hPJr/l/RtMs7q2uNAN7b3SaLcC4WVJ
3S2S3N/J/pLQJzdyjW0YiLFFXrP56fkn511zzG1/5NT/cZaaV5f1OK
xN7HBDd6z5O1Ge/0vT5A4YrFeNdBpZqVX6lAhYKa4q86h8mf85I
/l3FfaXpGsXWq2USakQdO0ry7BJdXk9uboX0N1qWokpPdakXku
o5rMwok8yQBfThkxVZ5b/KD86tD8/Q6mNS1b9HwPqcsUnq6E1j/
ALk/NdvdzVglEkyvJYT3LzlArcIkit50cpHirNPz/wDyc/Mj8wfM3mrU/
L4khstT8u3vlAxHUljR7BrdNTN3DF6gCTXN0X01iTG6RH6xy4xx8
lV+n2H/ADkXL54tLh7u9tfLVtaaYtxYMPLv1We+Ou2yXX1eRUmvf
qaaUZmBlaO4kdaqI5CseKvKPNH5ifn9pms+X/LEuuzaPrutJf3FvF
eW+hSQSXdrY6a8VvDBaw3TvZXN5JexKHuo7mCKES3F0qsrOq
9Qu/Lv/OR8uk3Utv5t1M3iQXMdvG2neV7KaR0stXnikdf9yMIkkvP
0dBtN6fo8naNHMjqqnelaR/zkRLrFlc6n5hk+orqNw11Z22naJbRC
CTV9HRFjmkmvJpbaPTzqMikrbXLMAHHMxLiqSax5V86+ZPLf5a
+UfNC3eoawvlHV7nUbXUpbM3V1q1tNpFpMfrFq4tfUFrdXscPJiJ
BMrysrxu4VSnzh+V3mSXzjrf5qeZbE2/ly1XVr/UNG1DULSITaO9l
oNvLZ3MqXTWyiJ9HlvgjyG1lWb6vcSRiSZkVenDQ/NOmeUfybvN
M8rX+oR6Jq82pXOiWrWVtdQ6U+kaxFYWrLqN1aRB7aS4skK8w
VeOoUKpKqvKdH8nf85MWnkqe1u/M+oTa4mkfV4IzJoJiN4ZNYi5
PN6AnqsEenOHM5YzSlmZgkqhVWsNG/5yU0m9hSLV9Vk0yO8J
lgmtPLl1czWtxeXL3TJey38ZjliikX6krWskXGOJLgDnIsSr0W+/Kvz
X5w/KjRPJdxo8dvqk2r6Vqmqya/BZX1q1yLuLzHczXFvpt7Ck6fX6
28scbxCSQSFE+qlZGVfKnnLzh+ef5C6L5c07Utfn0PSzaLotnGLT
RZYLFLPRh6N02oyPf3NxKs8JMsP6MJm9Rlt1HBear1u/0L/nJGG
4vTpuoa46wazrd1p5nk8t/V2triDVxZRzxmQzTwJM1k71lgZFcxRW
6+ikqqsr1DRP8AnI2bSbeW082X0N4k62snLQfLbyyW5GoT/W/qn
6R9L1Vd7O3YDUFRoonkWBZZCVVZPo/lj80tT1fzFrmpwX1veTT
+U7K3WS40uOJLO18xXM+rixazkMn1WWwMXD60RdMNiqSVU
KsavvIv5q+avy+0ry5+YFtqPmK7l1vy9PqYPmK7l/1vy9PqUlrH5ZM31a00i01C4ZY
LpIrB4l1mJ4QkiSShSJFLIqSKq8/8Az58/fmn+pN+Slrc/fmn+SlrPe2mrT6F5e1OQ
aTocDW2iCPRhHpGkSwFvQtLqjJLDqzvVZ4ikQt7eL1JbOqrKNB8
m/n5pmoXmkWWp6hmmSeYL++S9ji8vSRPpl/5hsLyXmJ/rFx9e
Nrc6jVhGluiRxIkJm4s6qhqPkf87fP+ja2PMFreQa0nkLzudGSx
/T2pafpsdrLbyWbCcShxdLcNKqQLJy+rp6Xpsyqdwfln+b/AJH82ag
vly4kk0VbPy5oelXgurW4n+oaZPqVwjX41Es/pouofV7houd5OtrD
MknqTSLEq9C/MTyV+a2rfmI2uaC+aa+a2rfmI2uaC+nDSofL+p6bpzy6pNbm1mu5
9Kd5mgFnMPrZSK6WKb97GiiLGv71Z1WOaV+XP5k+X/J3SPT
7ZbXzDoX5f6joszpdxXpTV7xtHHqo9y8SzoLOeQGUrE8pCvNxZ
nKqW6P+Wuz/AMKz6rBeeX0ut+an6+q/4uPh+RFx4Gm/Kvzw+u+/C
FXYq7FXYq7FXYq7FXYq86/M/8A446f8xEf/EWy/T/U05+T
zzyj/vNN/wAZP+NVzTCPt4ODkO3B2uC7wmEo8ZrVh
PHFuf8AWi/4mM82/wCC1/j/AMJpfhL/AL6zlL/AmHiU

```
o6drGryfW7VpJtImtoLHSdP4yTSx3J06VGg9WZFt+LLbzyswjn5K
2Ksa1z/nJj8n9K0zXbrTNNju5brynJ5phjk0Seyt9X0wPfXSM881oA
kLTmV/VnURcrr1ELtK+Ksp84335YflJ+WGu+bdK8m6W+j+tb6jaa
Y1lFptrfasv1fTtO4LdQrHAZJIraOKf0wipwnUlPiKrAfzGn/Jjzr5d/Lz
y82qXHlfTNcW1826RJoFslpAolFvZ201y8dtLBAGl1KFoZJVQC4S
ORJFliU4qyyX81vySv7K+8u2/l0albXup6U+oaZF5PvXibUNQvY4r
ea8iksVjE/OJbisv770Y0uFDIYmZV4/+Wv58flP5C0I65pXlO20621
htTu5PRsXt5hoFlo97qkRrNp1lE6w29itutpG8iWytCrzeKr2zzJ+bf5
WflJ+Weu+atH8todCSR7OfTNP0CW0aaeQUMc9obWNo4yjc3klj4
eieY5qyhlWPXf5qfkJ5K0dtRfy5ZWr6bZakZbG08p3K3NnHFLf3Fx
DJEbCJ7ZZ57e8aL11hS6kWWSPmSzYqzT8x/zA/KDRFj0LzlocEl
rcWUEq2tx5amvUaDURf6p6b2qWssqkjRri5mV4lCNbq0tJOAxVIN
X/AOclf+cfpNTgutT1vSn1GawtNRSefSZ3uDZpDHrFtIZGtSwAEK
SxKSG9eHgg+sQlVVR+jeavyX/M7WP0GfJ8M98z3Gm26al5OuIh
PDYpa3k3A3NkONvC95HUycE9VjxrVWZVH/lr5r/Jzz1rnmXy35a8
v2MeqabqWtWmqQny6beM3unuba8Jufqwt5nKalyPGVpDFdtzUe
pKoVea+U/z6/ITWvLsutapo2maRc3ejx6zr9hN5duGe2W40a61CR
bpjp6GXnZG89JmWt1EJxCrhnXFU5uPzV/JT8tLq31XQ/LFlZ3Gu
Xt7Zand23lm5sZoxGl3NefXXXTw/qn9HOfq8vGWbgjKrLwYqsv/A
DC84/kj+XWl3Fh5p0nTrbT5dOt9RvLM+WprmOKxtnvNTtnvbeGy
k9ALLDdzQLOqMZ0nMSmZZKKoPy95x/KrzJqOleT/ACt5RsruK8
u9UtNQgfy9PYW9ittZ3Ud0sy3FgkXrn1Vhe2dklMF2ZaNC37xV4z
+bP5j/AJIedfL995e0rS7m5j1640p7270HQZ4Wkh1TWtDUs836Pl
W4S9F1bTGP0pUv4FK/EGQlVNLHzZ/zjv550T/lX9lrx1O/1u2srBri
PSri4165N7pV08TSMbBnMi6e1wkivHxt4Gkt5kiRjEVX2Z+X/kq2/L
vQbHy/aX13ewWhm9Oa9kSSbjLK8oT92kaKkfPhGiIqRxqqKoCjF
WZYq7FXw9+e93+Z+i+ebzX/ACrpmoahpmlaNpD2sMN5qC276i
W12SaE2FrE0d0tyyafBPK/N7NHWWNB+8dVXls//OTf5uaprNv5c
soNEGo6fPY/pqCz0LWHkMFxfR1FsL14LpLiOxkW4ntv0dcMkB+s
LLwlg5Ks5tPzf/PKbWtESPy/aG11GLRhdR33nLXOC0L+u90Vmth
euHlJSNfWCrAIg86xGUKyqYad+b/AOekA09tY8paYkc+jaXJttE
1ySe2utRkt1uikMfqxzJp4kk9S2NxDdzekWSONWUYql/mv81fzS8
gfl5p+o2Gmy6T6lceX9Z8x3lzqGjajIsNxcR3Wo+gwluB+jxZArS2und
nXhZxFWQuFWCflRrn5reQL3zEjXOoeY7e4W4u7e3vrix1zU7Y3Gl
6nrWmG0SKTUrowyXAsbeRrj1Egh9Y+sjFozir3KLzt+anmX8p/Pt/
d2UNv5uXyzqU+k2Wk6PrNqy6g8N8LXhJqkUDPKZI419FI+UbKJ
mkaO5hCKvF/MHnH/nIryD5x1PRtB0yHWbGy0LStb/XbLV7qD
VLy0ubyT63E2j27wRT3FtdQJdNcNbIbm2YII7fjLir2vTPPn5r+b/KH
mDUNZ8ry+Wpo9W062hgtraSbU/wBETamkt3cRpHLLylj0qeOI+
C630F28SSJ9XjZVAan+a/mnyjqFjaeVfLGsXnluKfTRcSanonmS+
1E2tzqNvBeXSTXJacmJJJFS1aJpQqfWq/VVoyqE8r/AJwfmZqKfl
9r3mizXy/pWtajY295YDynqz3kJudPhgEFzI0ztbCXU7j93LJBEkUc
arK7VYsqmmra35x0f817WPRzq1zo+qa1Zxajc3Ol6xPZWNmNLu
Y3s4YT6dqiPdWsMq38XMI87pcEJ6YnVS/8yPOv5leT9T9X89Xfk
ve+Y7uWaxW1/SSanFp9uZNMvofShgd44pI4Ly0tp5prYVmiu3hqJ
VjkZV4vffmX/wA5F6n5k12eXSpdO0+2e11jSdP/AMLajciO2Ggatd
PZXNxZ3kKXUqXkVtBLEs3724dGhpFRHVexL51/NzVdZWw1fSnt
NFW+mlee10vUfrQNnf8AmS4hAntpB/opg0rTEdRbyyXK3xjqpniA
VTnRfzN873Nz+X+peYNC1Qm503zY91badoWDhWZaWkL6na3dhaWE
M0b/AFj0IZ45LmSGW8aHkqrMUio6oq880v8APT89rnWPNrDyZb
XukWEcK6R/zq2uaZNfXMMmg6nqTKZ1Coj
vHVV6Pd/mX5s8fyls97NDMnmLTfM3l+x97LQ9H16IpZPrenh
e3u7OK+aukz85WSN0RmkAchCQqxXWvzt/MqPV/Ocnl60nl8z3
6gbdLzy7q7ofHlT6nUXRE7xZGRdaxpxvOCTL03jnp9Bk3Q3Z0
mbU3sraKTy5bRReY7C2v7lPWlmN9NdvNJC0twPREepTPBHAk
Tx/u5Wqq+bfU/5yJm0j8w/Tp6lCmuK2p08XJ5D6J1zl2VTfNmSl






















```

D/AMKn/uoOw7R+j4vfuMH+/H/5Fj/mvPqt0juMH+/H/wCRY/5rxV3
GD/fj/wDIsf8ANeKu4wf78f8A5Fj/AJrxV3GD/fj/APIsf814q7jB/vx/+R
Y/5rxV3GD/AH4//Isf814q7jB/vx/+RY/5rxV3GD/fj/8AIsf814q7jB/vx/
8AkWP+a8Vdxg/34/8AyLH/ADXiruMH+/H/AORY/wCa8Vdxg/34/w
DyLH/NeKu4wf78f/kWP+a8Vdxg/wB+P/yLH/NeKu4wf78f/kWP+a8
Vdxg/34//ACLH/NeKu4wf78f/AJFj/mvFXcYP9+P/AMix/wA14q+I/w
A+7nztJ5Y8xWPkSyI1N7GeSK/ecRCMCvOO3ESzzNeMv9z+59I
MQxk5KI2y5XWzgxq93uHkdrl7jy+15GsdwZLIzIrtIqyEpzAdlQsAa0
JVSepUdMZ/SfcsPqHvfX+a12DsVedfmf8A8cdP+YiP/iLZfp/qac/J5
h5H/u9S/wCYkf8AJmLLsvNhg5M4ypudirsVdiqAvP76x/4zN/yZlxV
H4q7FXYq7FXYqgNK/3hs/+MMX/ERiqPxV2KuxV2KoCz/vr7/jMv8
AyZixVH4q7FXYq7FUBef31j/xmb/kzLiqPxV2KuxV2KuxVIv+lde/O
9/5OSYYc2M+ReYZmOC7FU58uf8AHW0v/mKt/wDk4uRycj7mcO
YfV+ax2DsVdirsVdirsVdirsVdir4g8uj/AJx+8xax5g0CG2sbSfyzHp
Nk95PqqQM66eYbJHItxxxVgSGKTFU8Xy9
+Qx/wAMaFYyWOuTa5rU99piQa6+pXb6i0Go+tqEcsl683KJWvG
MyMWilLyLSVeSqoiDTfyG1Eanp8fmy2jbQRrOnX1r/jC/tpNPinura
3vreWI36NDA08duoQqsVWj9IUmBdVNvMs35FX80V1qXnHSLW
SOOy0pWh82vYD/cTMJ7aIi3vog0ttJcqyEgyxmVdxzFVUw8o+UP
yWu7ebSPL1/pd8i6O9vNFBrz3kh0mW0061ZpD9akcxvBY2atKx+I
KrFyZHLqobRIvyT0OfRb6z84ae/6ARr7Tkn84T3VtZQzRfo4SxwX
F/JCsQSQwxnhwQuVj4s26rVxH+SPka0vdu/MOl29pdzaXKZLn
zFJPFz0W7vL6xhtklu3CJBcW908dvAqpyhmURkRuqqvAdN8g/kn
5i89aZrWi/mDpCaPa6aNIl0K4lLm5YxXmgOYry6ulkEsiWUVu/FXl
MdpRXVLuYzKvfBB+RmgrHrv+JtGtLbWr+TUELwmb9cf2qK+2TQRwe6
qhvBBNLHeyISwVG0XGPxmGVQGjeKKXkyIHzXkrjsHb2bJfQy
4bi3d7aEojo5MkoaQiXFSS+1uS4tFdi0PVFpVnAqKtN3TktRNZJo
PXL1rWdtm+kLtLezEz20oRE2rzQFUWRBQNRT5bRRp7iPcAMN6Yx
WtW0rzZ5d1+ktr5GdvTl1D9r8YqzI+dPXHkoWzbVo1mhGdQZE4G
FEwiikm9NUV5YR5iKQy2vQvrOMDsqfV0pnxgSRKTvOmRKQgHhNsmC
1tL9WghgAS+MEslvBaXXl5ozLCZC7FS9FX36oBPPwLTc+X2kjPB
bb/DvlvVFuHmRrm/sRbJVaSdHJFGa2uBKMuJQxrsEa9gsBWuJUc
KvJWtPyX1X4kE+Fmnf/my8L/AJf07y/y3pKqUqpvkkhLJkpLOiGFn

dGRPrbXfxuqF1KVsyFKYBgT+U3u/hs+OcxJttgryw1ve6uxZ9OFc
9Qu0LBy/+LKqQV4n+ZOHFbJqp3d4s8G5WbZMQxxzy9qrjRz3p/J0Ft
yu7z1Y1+q38VtdzNd/Xcq9uYSJ/i37p2qr9TTXCqzq5WEgJUXrmkJt
8Q1TSrebyPzy7zpbFgLcfJzPlapgRxG+mcdU4B22Dj1Kf+DGHDQz

DKpKkDiU5tyVeK+K/XfX+/2kbXt1oItDY6K5PhHdqyFcsnwMfwzoZ
A2dvJffWZsLvJzb5wNzvZDRuilnD3rd1dQJyCzsZBbuWQLHMnflFZ
VmW+vudLbzbcWd3taZyoRhcWdtqQRLuU3d1CxALsvK3RmijRF
VT7zBp35QecvOpO3WXUND0q1s7xWwKG9mm8J0KJ7R
NQjeWVoNUKxu1s4UXWYSvGAqgNK8x/kF+X9L5z8fm5b8vAmL
Sbi61y9vEkNj5mS6q1q5u+Ftu3fRmXVU5xWkfwugE...

```
WuEe3jVkSVy6PcLw2VT5f+czNa1vRRq+i+SLT0420qS6a41lpPR
h1SbSooFVbezcSTKb2eO4QOqW8tpKqyXG4VV6t+Rv/ORM/wC
aOrf4a1LTbC21S10my1K6nsNSNxZ3K3Vnp86vYmSGMzxercXE
UhRn+rmGL1T/AKVFir6lxV2KuxV2KuxV2KuxV2KuxV2KuxV2Kux
V2KuxV2KuxV2KuxV2KuxV2KuxV2KvOvzP/wCOOn/MRH/xFsv0/
wBTTn5PPPKP+803/GT/AI1GXZubDByZZlTc7FXYq7FXYq7FXY
qhL6xg1KFoLmMSRtQlSSK0NR0pmB2n2Xg1+I4NRETgauJvobH
KmcJmJsIDT/LunaXKZrW1WN+JXkCx2PbcnwzVdk+yGg7OyeNp
sQhKjGwZcjW25PczyaiUxUinWdI0uxV2KuxV2KuxV2KuxV2KuxV
2KuxV2KuxV2KuxV2KuxV2KvF5ftv8z+vM1wCmvlz/AI62l/8AMVb/
APJxcjk5H3Mocw+r81jsHYq86/M//jjp/wAxEf8AxFsv0/1NOfk8s8lS
pHHqIZ1U/WR1IH+6YsuyjdrwnZm31mH/AH6n/BDK6brDvrMP+/U
/4IY0th31mH/fqf8ABDGlsO+sw/79T/ghjS2EvvLmL1rH96n9837Q/
wB8y4KWwmH1mH/fqf8ABDDS2HfWYf8Afqf8EMaWw76zD/v1P+
CGNLYd9Zh/36n/AAQxpbDvrMP+/U/4IY0thL9KuYvqVn+9T+5i/aH
8owUthMPrMP8Av1P+CGGlsO+sw/79T/ghjS2HfWYf9+p/wQxpbD
vrMP8Av1P+CGNLYS+zuYvWvv3qf3y/tD/fMWClsJh9Zh/36n/BDD
S2HfWYf9+p/wAEMaWw76zD/v1P+CGNLYd9Zh/36n/BDGlsJfeX
MXrWP71P75v2h/vmXBS2Ew+sw/79T/ghhpbDvrMP+/U/4IY0th31
mH/fqf8ABDGlsO+sw/79T/ghjS2HfWYf9+p/wQxpbCR/WIjp16BIpJ
N5Qch/vyTDAbsZnYvnT8xde1Ty3ZWd5pU1r6r3ltbC0uLaSV7x7i
VIkhheOeP0mNSTIySqiBnZOCMcypGnEAeg4WKc+XP+Otpf/MV
b/wDJxcjk5H3M4cw+r81jsHYq7FXYq7FXYq7FXYq7FXyDqH/OG
3lDzRPe6h5iur25vbo6/GfRnRbeO11q91W5mi9B4mjkPp6pPFzzlV
2UMWi9NmJKrMPJH/OMnlvyBrHnVnrOl6hdx+heHUnsorPSLOzn1A
2d3p/1uRLDTrdvU+rXRiojpGRGjshl9R5FUvs/wDnFLyxpOp3OtaZ
rOr2OoT6vq2utQy2bf7kNVOnmeYxy2kTkCwRUDo3ESSSH7Xpt
GqlY/IbyBoKWHmu48wahcw89Njs7r14kw48s8pnx/q1Jo2tpdW0q+sraP6vbfvYW
ubOBVY85HSaXnKxdXRVkvP/nGPyt+YKeGEUsmq9hVKXTzPU7O1Kp/rfGmmX5F3HMrBEcXiFDcX
V3aaXcXYa+MJmcXb2BuHBMKUhllktlCogg9OOJEVY1pf/OHfk
em6dYjSY7WOay+q2+uWUjRfWbe4Qub0ihPXpl1pNyAFtwgQW90
4ReOzBSxahBVTXzb/zjT5T16ZT5P88acNM1o3l1CJPM7/ABzIeQ8yTTT3
UciGMxyxvIrQJjqjQwsmdow2KsH82/84o+Tdz/84o+TTSSSTyxyxp9HZTx8T
X8+o6w0mkzvBcQ61HrWfiSP9n+0uN8VNtc3N3+d/iSo/ZvtGfBpZJaeWUdWyg2rJ/mwwTi
wCcWPKGmflP5h/LOwvvwfpem6e3gsp2rDfjkkS/WaFu/CDpH08QBBlOC/dWr
RbDWtODx84nKyCLWrohqn4vTNKKyuqwfSP+cQfY+3V9
Ppdv5ft4bi7ttLe5I8v3NvcWFsEmj4i2ZjtZYnPkg5NS
Pdv5ft4bi7ttLe5I8v3NvcWTfWFsEmj4i2jjZYnjjZAWKeszSlVLLL/A
Jww8laZpq6TYahfWNqun6fIZfrWdd4n1pd2YhnIGFd8uFoGtWNGs5HtL/AE86c0c01rpccs4jj4yI
JnkDTJHJMJTGgVV6n5r/ACp0e8mvfMd95gvGBrBWiTQ3E9q9vSvLC+js9DHSbVgbB
TQ3vp4p3E9q9vWt9Oz84jGhIeNImQMFXl/8AOFfknhLuDiT00
qNj+j7Y39lomoGKD6vHb0T67pU1GonIkbsTwflEqRoq9HvPyA0q/
02LSbjX9Ymt20TzvUvXqNxmzAOavGfJN90a2H6o9Psmgi6X6a
VVUKsW1P/AJxOdPq=xmhPg=BGHRE4aqq8RsbVqmnk0yvPSoEx0a+ozKoFTf3qSjx4



```

ACLm/wCqePhnuXxYu/Tumf8ALen/ACLm/wCqePhnuXxYu/Tumf
8ALen/ACLm/wCqePhnuXxYu/Tumf8ALen/ACLm/wCqePhnuXxY
u/Tumf8ALen/ACLm/wCqePhnuXxYu/Tumf8ALen/ACLm/wCqePh
nuXxYu/Tumf8ALen/ACLm/wCqePhnuXxYu/Tumf8ALen/ACLm/w
CqePhnuXxYu/Tumf8ALen/ACLm/wCqePhnuXxYu/Tumf8ALen/A
CLm/wCqePhnuXxYu/Tumf8ALen/ACLm/wCqePhnuXxYu/Tumf8
ALen/ACLm/wCqePhnuXxYu/Tumf8ALen/ACLm/wCqePhnuXxYu/
Tumf8ALen/ACLm/wCqePhnuXxYu/Tumf8ALen/ACLm/wCqePhn
uXxYu/Tumf8ALen/ACLm/wCqePhnuXxYu/Tumf8ALen/ACLm/wC
qePhnuXxYuOu6Z/y3J/yLl/6p4+Ge5fFi+Rvzq82XOhaNdDTNYXS
L1HtLv61ccLeBrWO6jNxBHdXdrcWguJYRIscbgsSQ3wLWRciRo
ONEWXtfki9GpXOgXaxyxieSzlCTpwlUOyNR1/ZYV+Idjtgn9J9yw5
j3vr7Na7B2KvOvzP8A+OOn/MRH/wARbL9P9TTn5PzW/wCVi61/
ytj/AA3+nk/R/wBZ9D6nWx58/wBH/W/T+r8frtOPx+ty9IU6lTxXK4t6
cbh2t9TZY1uxV2KuxV8/edPPGr6F5+0LSo9REWnXXMVvzg+rQyN
K80zRUVHeOeQ03Mlu0gtwKzw8GEggTuzA2fQOTYOxV2KuxVg
H5o65P5a8sanqcGoLYNbrGzXLQyTCNPUUPQRwXJUlSQHMEq
x15tG6qRgkaDKIstfldrk3mTypept+1wsjLcLDJCHQSME2kgti
xCgAuIIlkpzWNFYDGJsLIUXoGFi7FXYq0xoCfbwr+AxV5H+Vf5g
R+ejq3p69a6r9Skjik+raHfaX6Mp58kc3s8vNth8K8SlPi+0uRjAbh
9dyTB2KuxV2KvCfPnnKXSPNmaJH5t/Rt1qH1IWVidHmu0uAbh
hcVlSIhXKAKreqFiBLSR04vkSd2YGZz3YGz3bJMHYq7/FXYqx/zXev
rdx3YtGt7WeX6wYWn9IIhYv6aBixUCoAVv8AVb7JSkMH/KLzbF5
z02/v7XzH+nbRbtooLo2D2TikaMyMjRRBqFvtKp/1q/CsYm0yFM1
8w+T9B83C2XXdEsdTFq7SQP97anM11bpAEWcyLGvp8zaZ/zhd5og8kX97
BZWGn+YntdQP1BdMsBI+py2kXoGFi7FXYq0xoCfbwr+AxV5H+Vf5g
PL11LMmnLFNLNo3mO81/nI4mZnaUXCWwLE+kkQZahuCqsV8t
/wDOBmj+X9P1izXzLN6etpK8iha2jvbgz6lPOSf9S3wWa6iha2jvbgz6lPOSf9S3wWa6iha2jvbgz6lPOSf9S3wWa6iha2jvbgz6lPOSf9S3wWa6iha2jvbgz6lPOSf9S3wWa6iha2jvbgz6lPOSf9S3wWa6iha2jvbgz6lPOSf9S3wWa6iha2jvbgz6lPOSf9S3wWa6iha2jvbgz6lPOSf9S3wWa6iha2jvbgz6lPOSf9S3wWa6iha2jvbgz6lPOSf9S3wWa6iha2jvbgz6lPOSf9S3wWa6iha2jvbgz6lPOSf9S3wWa6iha2jvbgz6lPOSf9S3wWa6iha2jvbgz6lPOSf9S3wWa6iha2jvbgz6lPOSf9S3wWa6iha2jvbgz6lPOSf9S3wWa6iha2jvbgz6lPOSf9S3wWa

VBflfqWpr5+ntrS410abNqmrfULbWptYV20KHRtG9a4aHWD6pZd
XZo4nZR+7eX0m4F+SrAj+bP5w2flT8s7nyvoF/c383l3W7nzPFrXl
zVpXh1iHTItRggRJzZTnncrLaxkSFD6gUB3VQqq/zp+a35/aFr19D
p+iwXlrp6EQmLyvqgs9SmpqkZBeKS6ngRGS2lLKZPVVAIxyuEjZ
VlX5d/mZ+Znm3zRoUPnXTJNMs9Nur6WT9EeXfMcVrfq6wWFnI
9xeRRUjZ9RYyWs1vWJrN70zfV4g4VYd5w1r85PJ3nnzX5l8vaPe
XlhqdzeWunRahc6zqGmW6Qfoay9WXTLK2d7ZFNrcywNbLK10b
uaaRo4oh6irHbz/nKH82tdmv7jy3pNncw6TrX1S4srPy/qGoTy2sT6
3bzSIIbszSwyG0tjazPBYwyzuYzMI0mKqs3h/N789rfVdT0pfL9hdR
R3OuwQXdz5b16B2k+vapbaeEECPbSQxJFZTSSPcwieCZhFL6i
c3VQ3mv83PzxTSvO2my+X7WC7X9KWOj3mmeXPMV1I08EeoL
bmSNVWNBeejBJDcRXU0FtzMc7F2gMqqZ/wDOSOtedfJmlecdS
8vS6ydX0Gx0u78uspv30prOx43OpXGoSQhbWaZo0nRoLl+TrHC
IPTkn54q88/KjXPzW8gXvmJGudQ8x28txd29vfXFjrmp2xuNL1PW
tMNokUmpXRhkuBY28jXHqJBD6x9ZGLRnFXvP5f+dfzD8++TPO
g87tFoeoNYJFZnQvLnmWOaza7t3X1lN/b281zLHMSPTtU5RrGsj
SgzqsSrHLLzj53v8A8vfzGh1SG/0K5mt9G07y9DLb6gt9Yy65pOn
wrTUrmTneyw6hdSIGUrMkkZWQqzKsarzDSfz0/OrXtWbWo/Juo2
VpG3kuymiuPLutx2yxX2l3s2s3S2csP1iY2V9PB8MYRpUgWD1k5
yShV6H5c/MP84PN9hqR8yaOmmQ/oz9K6XJaaDrllKL2xtfL+o28V
6sdxcXBjnury6t57OOEyvDbTxc3KygqvQP8Ra15lj8q3XnG01+z0+
70wztDounavYzvqkk4X07uPT5Z7q1SGLj6YknEUpklebiYo1VV41
5k/wCckPzs0fym2pW35avda3d2sj2NlH5d12SNbzloA+r3HpqzokJ
vdRQzSeiLgWgmiRU5Kyr6A8t+dPMf6a/MPyx5s1OZbiBHn0W40z
yxqFupsINL01rqe3lY3cNy63d2wjhV3m5q6gShSsarw3T/ADR5+s/I
n5pwPcajp/1Ty1cW3l9ryw1lLuTVWN9bR3y3+qzerW5l+ruIszK9sC
g5cf3siqT+d/zs/OObzLqw8u+SNTkh8u2GoyQx/ojVbW11K5j81pa
JA000EiTepo1s0qyQpLxad5Y61jUKsusPzE/NzzdcXumatpv1fy9fw
X1l+kbHyzruk6mvKPzIhukD3cs9oU/R1i0XGKWV2vIjHwaWEYqs/
Mfzj+cvmz8stIm8taPNB5q5ajrN2sdle6MjQ+XpvUisoVn+tS89QuFt
0jin9E3dk1xyFvuFVQ3nL85/+cgLTUfMCaB+X+mCwtLXzGdMe/s
dYln1K4sWu3sSgsVlSJJYjafDcNA00gnWJl5II1Uf5j/Pn83NBll0u1
8iNqmoB7yOO4Ty9rMFiyW03mSL6y8kZukSMjT9OkWISvNMlyfS
VjPbhVX1D+Vnm6+83aIjaykUetWRht9VjtrS/trZLuS2guwIF1K3t5i
hiuI23U8GLRM3qRuAq9IxV2KuxV2KuxV2KuxV2KvOvzP/
wCOOn/MRH/xFsv0/wBTTn5PnzM5wnYq+edd/PuLRtZ1TR00+1u
XsZrqJ5I9S2Uw20dwBIpt6owEIZR8SxRq7hpCjIIGbMRZ5+WHnm
//ADA0651O70ePT4Vn9K2KXTANQRo7PVreHjxdmjIHIckajEUJ
MTaJCnpWSYuxVC31z9TtriesY9KN3rNJ6UY4qT8b0biu27UNBv
Q4q+TNW/5ytj0/RLnWrfy4l6sUVpkdvqQJm+sQmUKjG3Aqx/u+X
Hmqys/pekVNZyNgxvpPyP5lPnHQdK1trX6q17AkrQeqJhGT1USK
ArrUbOo4sKMuxGTBtgRTKsKHYqwjz/AOc4vIelx6pMsDIbq0tik
9X5G5lWICMlHDSVYUU8VO5Z0AJwSNC0xFmn5G/WlWlCMlHDSVYUU8VO5Z0AJwSNC0xFmn5G5lWICMlHDSVYUU8VO5Z0AJwSNC0xFmn5G5lWICMlHDSVYUU8VO5Z0AJwSNC0xFmn5G5lWICMlHDSVYUU8VO5Z0AJwSNC0xFmn5G
zJA5SC8Mrj1b1LT4VW3qwq4Wv+/leJuKo0uQ8RlwPpnLGDsVdir
xv8y/zci/Lq8tLJra1uJLm1luESTUPq8iiOaGJmdDC4EQ9UEuGLV
BHplQzLGUqZRjanpv5v8A6R17T9E/Qk0P1uWWLnLJxlXhbrPUR
cNyvKko5D06oatzoHi3Xhe0ZJi7FXYq8C138849E1DUbBNMivGst
Tj092tr4PvJEkoUr6IIuKOD6NCpCyUlLRuogZsxF6V5Q83f4rW4P1
Q2/ox2Un95zB+tW0dxSvFfs8+PvSu1aZIG2JDM8KHYqhb65+p21
xPWMelG71mk9KMcVJ+N6NxbdqGg3ocVfO+n/8AOQ0epNpYi0
eLhf2ttcrOdQHoIJ5FT1C4gNLcctpSA3NXjaJGU5DjZ8D2fyN5pj87
aBpWuxJGiX8CzKIphPHRq/ZkCryB6iqq3ZlVqqJA2xIpleFDsV
5/x1tL/AOYq5Yq3/5OLkcnI+/wDHHT/mIj/4i2X6f6mnPyfPmZzh
6f6mnPyfDEn5ZX7FXtGbmq5MnOFHUwKqF5AKRuYDoRAkpEsThmb
zLIxjAVfTFRmZw724vFTFtT2TJfvbF8yRFCyZNbXyjaOQYGNVkpaYNT
0RpoEBid4ZxaLTt9YjWRBK6VH1nUmJNU9yTBU3RnvJNlmJU9myT
B2KuxV2KsO8+eV/bNGJTe5Fr9Mke3Rrr99CvJdvFOTZxaLkNMY2A6dZ
xvQ8WAIofiZAkLSCSpl89pYqtbhC+8SnPDBV7nZJm3G2ZaC36R1EM
6kkrvIeVXkZ2Z3qHnNOV9gvgkLsyFC+GsaD5ZKdnJGuM7J6FmaHCM
KRxpGK7FmLGMY0ylK3sWSYuxV2KuxV4z5z/5Kt/5GP/ZHGyeSRNNg
ojTQIDE7wzi1uWnb6xGsiCV0qPrOpJzaoERlfPfU6mQ2NwSA7xtJHKXIN
0PTEhILGfy98VjLVjnJ1LPXVw1fXUxShL/z+3q+QGqeIDV+uSFsBGMA
N8KhaKqKopgiKSTb0XCxdiaX/AO8OA82R0jm2xb/xk8bGeb6xfjpVsLZ
zD6vzWOwdirsVdirsVdirsVfAFh/zjH+Z9jm5jvtSg/Mi5s7DUfMf
mXU7m1h1rVHji0zWZ0lDmMOd5SQKMwNMlpDqoDGOKrUJ7hgYxSzqDsQ0l//

F2qP6byTxW8TTsTE8a1nsBHQK/j6jlhpFDcmwnqw0LFCZXdG6p6QMQzp6

eS15K1sq+USsUzqH8zPyh8//yNZM2p5H61DqtFLtyXhzsm0Wfy
hZG+SLCS7ub6zyUeIqSgSrYbf6jGa1mA8kP5gSd9YDkwBb7QBsjj
m2610780NNo0ukvyZfYVF8465Huskl9dCkmwHrL10A8irvF57S8dl
aWWZ40fFWLaVL/zjB+ZehQaXsZSt2SdM30vetbKasr4TXMCWcTnZnG
tbay1BVlewk+sfXLYLdI1mnRmtqCSGJXJxV6DfkV59uPX/n7y/q/lR
Ce/XWtM0yysTe+a9SuZ1ahSpK0L8rHuoLGzWBJMVVBAKK0kiLrrV6
OsSKsS1H/AJXr/MjS7LzXzQkkfpezJF3mvrcoXt9RYHnrW7QU5PRRQ1H

```
OsSKsS1H/AJxr/MjS7LzXY+WvNckNvrkepzJG3mvW7RrLUtQ1H
XLwXUMsUcrIsC39tWOIQ/WpIeU7/u19VVnV7+RPnOXyNb+Wd
O8wy6Vfw3fmXUTe23mPVzJLfahFffU5HnAjlMKz3Qnkt25Rq8aU
9WlSq8z89/k5+ceg21jc+XvM9xcPpfmCe90zl5k166L21xfX31Gx1
C1pW7tg11aveSzXX7q2geKNRHEJHVehfmB/zj3541n6sNC89Xq
vZ6Lp9il3PrF9Z3l7eWWm+YoBNdy2CoeMt5qNjcSKhCk232KRxR
lVjI/5x6/NS80p/rXn3ULfVPqXly3mez836mEvLizmupNUuVaaykjs
mvg9v8EVrKkaxNFF6IkZ8VSJP+ce/wA7V06W2HnqVtQjjs47bUb
nzlq8wkMUt+Glu7S10+yhkMdvLaoEgNt9ZlhM9xJyqsir0vy/+RXnS
18lafoOt+Yr7Wb+DzHpOsTS6j5rvJ2eCxFsxRLy102ykVDND6wt2i
dC9f3qhx6SrDfyg/5xj/MD8svMWhNN581O58taRbaJb22nx+ZrxoV
+p6TBaXZltLyxuFmjuLiMskS3FvHAgEkQSR3XFU41T8h/zKgvJN
V0jzMHv7ufS7u5N15k1dYVlivNYnu4UCQu31Ro7+BYbeNoIVe2iZ
42jT0ZFUdB+Q/5iaJ+W2geR9J83+ne6XcNDJqSape2jXVkulTWV
qwEMTG2NtO0Ev1WArBP9WBZ4xcSxYqh9S/IDzP5m8veXrGz1q
80ie2/MbUvNOoz/pe+gvLjS31W+pbRzQEyRiewmWMxo8SqPh+
GrHFUm8u/849/m9p2ieWbbVPzPv7u9sL6Ca8Fprt3bCW3jEk6o1
1d2d88/G4uJ0ZXiQT2y2scjKbb41WM/wDQsH5qzS3s/wDjGa2nn
0w2i3CedvMU05lt7bXktfWZY4A/7++sZpJI1hWtvIEtwHIdVlvmL/n
HX8zbvUPMJ0n8x9XtNOudL1my0mEeab7/AEK4vLXULeGeb1rK
4nnZWnt5VYXUTW0kIMPNVCOqjfL/APzjz560fRPzI0z/ABBG13rX
nPTtf0a+vNb1TVzb6dYahZXEME0eoK/CRIbXjxR5EkLBGcRxpR
VDah+Rv5rXGnQQweZ5EmS3uyI/8Z62qxXEl1BLEn1gWnrTRhIm
MjyfFwmktYEgCx3KqvsvyzBfWukaVBqaRpexWtulysNzNdRiZY1
DhJ7gCWVeQNHkAdh8T/ETiqd4q7FXYq7FXYq7FXYq7FXxz+d/5
2ar+V/nCzSy1qwubaePQ7YaTNe2ltDay3WrRWd3c6k/1ea7hjaC8i
a2kSkIkhdZQTJEkqqX/nL+bfnvyJ5y1LVdEt5b/wAs+X4fL0GoWMk
+mWVnNc6nJqEEvK7uVM8TxtcabMXLrAkEdwWrIVV1XlOr/wDO
efmPQbfUriT8uNOvpIYXvEtbbzlpkUkUKWtnI1u0k9EurkySysFtfU
VoBE8Zk9WIyKvefzp86efdN1Lyhpei/WNPvJdL13XNQXSvql9bcd
HuNLQwTSahaLI8EiXbgrbxxXTvxWNo15yIqwmP/nLnWL7TrjWY
9D8t6fo1nqOkWN1rV75rpwF1csblklWwRAkNqh/eSvH/pDemI3jV
ZJVXov5q/mu3lnzbFot/wCYZ9CsDb6CbD6gdNN9qt7q1/c2ZJ
ciSR23p2/JLcNcFrgVUL6fqKvB/wDoeex1tE17Qvy9s2KvB/
LzBpiNGraHpuuT2VrLMFed/UlJiuI4QTH6Mc7oapGqrOdf8A+ckrzy
V5x1ay1TyDotL2TyDotrqLTW2j/pFdeIlvVtY9HuuAZtKSWSGB9ff0o19SUu
k7JAod2VVU/K7/nMlvP2raXpm+T4tBTU3tWtriXzqsr1T8xL/W/N1x5Y/xff6Fqd/e
arpWm6fY2ul3DUI7uKBIsI7uKW5KT8HlhkjK21PQgl4zOfVVTX
8ovPvm/zW/kH9Br/D/zZc/l7fa5Ms6KT8HlhkjK21PQgl4zOfVVTX
8ovPvm/zZc/l7fa5MsSeZ/K+qeY73To4oxHp0smjfUbRZOAlb0op
7gM7NWWX1HoqCOKNV82fn5/zkR5R5o8p+Yda03yp5b3tWnmvTk9oD
ZGuvLiqty+keZrqW1jnulESwpdWVhHNMfrqr6pQ0kiLqvYf+cab2
TUNf8ANevJDBpOn67ea8tvp02n6Xp1xOdF1m5sjcwRWtvFevGq
Mv1hr15HE8y+mI425TKsL8g/85jTajaizUVRF3ZTHl5ZRJHmRlClIeL
eJdT1CC+nu9PSSCKZDdJ9XRYLUIJeZLOvCrKqPlb/nNO5LZ9IZ0rWI5
fl3p+n20FrBLDM3nTIwemKKcTXiIJJOGvUzYbleiRmTWWrOfwgdAuzW+UnvT
fl3p+n20FrBLDM3nTTrpZ7m50vWNSigMtrDJDMqo9x4vvvcsarN4uwYmuERy






















```

303/AnG1p31eX/fTf8CcbWnfV5f8AfTf8CcbWnfV5f99N/wACcbWn
fV5f99N/wJxtad9Xl/303/AnG1powSgEmNgB/knG1pNPLn/HW0v/A
Jirf/k4uRycj7mUOYfV+ax2DsVedfmf/wAcdP8AmIj/AOItl+n+ppz8n
gIt5SARG1Dv9k5nW4dN/V5f99N/wJxtad9Xl/303/AnG1p31eX/AH
03/AnG1p31eX/fTf8AAnG1p31aX/fTf8CcbWnfV5f99N/wJxtad9Xl/
wB9N/wJxtad9Xl/303/AAJxtad9Xl/303/AnG1p31eX/fTf8CcbWnfVp
f8AfTf8CcbWnfV5f99N/wACcbWnfV5f99N/wJxtad9Xl/303/AnG1p3
1eX/AH03/AnG1p31eX/fTf8AAnG1p31eX/fTf8CcbWnfVpf99N/wJx
tad9Xl/wB9N/wJxtad9Xl/303/AAJxtad9Xl/303/AnG1p31eX/fTf8Cc
bWnfVpf8AfTf8CcbWnfV5f99N/wACcbWnfV5f99N/wJxtad9Xl/303/
AnG1p31eX/AH03/AnG1p31eX/fTf8AAnG1p31aU/7qf/gTja0mflz/A
I62l/8AMVb/APJxcjk5H3Mocw+r81jsHYq7FXYq7FXYq7FXYq7FX
nNp+bnk++13UfLUGvQNqun3P1O6tjzUxT+lZyhCzKEqRfWwUhq
M8oiBMgZAqy/QNesfNGnWWraZP69nexJPby8HQSROKq4DqrU
YbgkbjcbHFWtd1+w8tW0d5qVwIIZLmys1cqzVnvrmK0t0ogJq80qI
DSg5VJAqcVQ+v+a9J8rrbtql9Hbm4mtoIUarSSSXN1BZRhUUFiD
PcwxlgOKmReRANcVTq5uYrOKW4uJUiiiRpJJJGCoiKKszMaAA
AVJPTFWP635w0ry/JpMV3PI0mqzrbWaW9tPdPK5QuW428chW
NVFXlYCJBTm61FVWTYqhru9t7BFlup44UaSKINI4RTJM6xRoCx
A5O7KqjqzEKNyMVdZXtvqVvBd2k8dxb3EaSwzROHjkjcBldGUk
MrAggg0I3GKonFUom12xg1S00V5iL27trq8hj9NyGgtJIIpWLheCl
WuIgFZgzVJUMEcqqhbTzXpF7a6lfR30a2umzXUF3PLWGKF7Qk
T8nkCjjHQ8mrxFDvscVRWua9Y+W7Q32oz+jAJbeDkEdyZbmZLe
JAqKzEvJIqgAdTiqb4qhheW5uGtBPGbhY1laLmPUEbEqHK1rxJ
UgGlKgjtiqJxV2Ksc0jzdo+uQxz2d/GySX1/psfOsTSXmnzXEFzCiy
BWZo3tpvsggrGzqSnxYqnSXtvJcS2izxtcRRxyyQhwZEjEjlLrG7LWo
VzG4UkUJRgPsnFUDq2vWGhtYJez+k1/pl8sssmlzLb3Tm2nSATEEll53j
woxJNAADUjFUHovmzTPMmN5q1lp8sssmlzLb3Tm2nSATEEll53j
WKZkpSQRO/pt8MnFtsVZHirsVdiqC1LULfSLS6vryURW9r6PNWl6fpdvrNxcmOyuDZrFIYpKs17JHD
AvALz5O8qKAVrVt6YqnFle2+pW8F3aTx3FNwZyLDNE4eOSNwGV
V0ZSQysCCCDQjcYqgdb12x8u8u28Vu1qExiiuubOzQiN5CZ724jtYF4
xqxo0sqgtTioPJyqBmCqPtbyC+iW4tpZJonrxlidXRqEqaMpINCB
HVlYdVYEHcYqiMVdirs50/NP85738pvMvlrSH0a1e01u4t0ivJDcW
Dp+lT3+panqk9Rwsnq2qbkeqjMNlavNZBLsShR58NmOf5Syafw4/

VW2+JVNQLAbDWRRZXhQhvrP/ABVJ/wADmF+d/oT+X7XK/K/0
o/NivnvzHdeWfL2p6tZ24kmt0Ur6qsY4gzqjTyqh5GOFSZZApDFE
YAg75kY8vFG6I94pqnj4TVg+58tv/wA5GX0l1Z2kXnLyvDGI/MJfU
LqwdbXUJ9Nl09YYbH0dZmDCRLsksskz8hwMCSI8YfE934+K8D
1D8hvzF87/AJkv5kv/ADN5di0jTIrp4NLXgqXPOC5uoLiGal3OXMX
pRAyGK2rI0irE6KsrShInmxmAOT6HybB2KoC6v/qrhPq80lRWsac
h8q165bDHxC7A95asmXhNUT7gtt9R+sOE+rTpWvxPHxXb3rhni
oXY+BRDNxGqI94fFtz/AM5Z3XlmfzhJrdvp9xBpet6rpNtbwzW9rK
n1OHUZrcTOL+7lMlybNI0EtpZ1eUeiJ1oWxPFpy/Deh+XP+chdR1
WbyVFqPle3sj5oigurdE1Zp5/q9y3GMxRtZxetJGPjukDKLeIq/OSv
EETQYPqDLGt2KtE0FaV+WQy5OAXRPkNykC1nqf5LfdmJ+e/oT/
0v7WfB5h5d+a3mbzF5UsdOutAjsZGu7y20xxfJMRDNqM0drbXH
7lwXSGZ1MsPwGVCeM8RT48viNAj7UAPDPJ3/ADlk3m3UdOs4v
K/CCTVbzSrydryWOW3eG602yjYWz2gJdptQRZI2kURCOQpJOv
FmiMlsjjp9kZa1OxV2KuxV2KuxV2Kq1v8A3sX+sv68SkJn5c/462l/
8xVv/wAnFyOTkfcyhzD6vzWOwdirsVdirsVdirsVdirsVfnzF/zhJo2ta
yvm6x83walJf6bYw6kt7ZPqmn32q2vmS28wXN8kT3/GFLiaCWF7
aNvTQOvEj0mSVVSvf+cGdN0ry9eaXB5p07TrJNLMBuDoMcTW0
seh22lyXglivIeLTNb+rdsTymhpb+pGFMrKsS1X/nFi88yfmLod155
Onaz5fimh1C11KW2sYbWTUpvMN/rzQwT3Nzd/vluY7T0vUMLx
ResxdikSKvbtT/5xX0DzpYflVp0+paTqVl5CsLbRbpJdHjuPrf1C60i
54RUuQlmfV0pUkjKTj0pZIaDqVUP+X//ADhzY+RPLPnLy8vmD6x
N5j8uReXX1D6vdJJFDHp4sQfq7ahJa+nGBWCOOGExJ+7Mkm7
FVher/wDODNndeeJPM9re6dwuYdXuJXuNISVxqN55rTzEfVCzp
JPDPBJLYzL6sdbdPTJaKZ4lVZF5b/5wX8p6Fo/l3SLmWz1H9Dyv
L9ZutIhknufX1221i5ErvIxb1obaOzatQIeQA4H0sVSzSP8AnCCHT
7nybcXWuaPqH+GLSztIGuvLAeW4W3k0xwJm+v8AERxfo5Raxx
oiwcqt6xDmRVL/ACJ/zgLpXXkrVvvL+sHzHFe3GhQ21tZSS6SGlEU
Gv2etc3klupWM/p25sklXj6VsYkRQsPGRV6d5x/5xTs/Pnmm61/W
tTsrq3mmgdoZNI53U0MWtaLrH1a6uXumWaBTpKQxRiCNUjkYu
JW5F1Ug/Lj/nEKf8vfL3mBPaWDpJ3mbDFDQfQnIguLm4
YX3C9Ju7dhLHbrArQenaRegkg5c1VYxrH/ODFvrVnZ6fPrOi
17q2oJC/lfnFE+pnVDJaW8Z1ELDYctmgAMjsoJnA4CNV6Fo3/
OKFvbx+YVdHTryPaW8Z1ELDYctmgAMjsoJnA4CNV6Fo3/
OKFrbx+YIdV1HTryPWZfKZuVh0MQC5i8u6vPqwF4JLucxEIwZjC
7USNIwoSLiAmKvMvKv/AD780DQdU0TUrvWkvH02O3xv5e5
pNL0tUwVc/ADhLYa3Fr13dXVhY6lq+t67eyTR6WkrjTtRn1h47d3WaMvJGd
S+sRuxMcdzDC/pSNCjBVnH5U/8AOL3ln8mvzC1Tzj5Xvmt7/W9UvtQv3S
02K3ubuWPGeXSJUs7SMzNWH1GVeXX3/OF0
egt5d1FfO+k6U2jar5eEnQ5IbZLmx1OeS2tl/3KpIy3Ru44JA0zz
MkNp6s0ojELKp/Y/84Y84Q21tothYzeYbO41E5aRdaVqOpvorLNdPJZ6
fZWt7Dwvg8F3ZRWIW2mMsrQiWUN8RIP1//ADivBdPkAPUr/ADv+
rpWs6fp36T8v8A6SDR6qZeyaJruv6zW12a1vaJFkqYLCfxG2AtNkT
SMZH+GIRqsT1/dn1PRvN975m0l0Q9s0Z1bGLlMGPpdjP
barJehLK2j1WK0t47sGJlWaO4Z5KSqwlKlVUn8sf84l/nMs8W7sfr0o6zT
c3aQR289zNYyXS6lPUnqqB2sjBXXo4u1V6M7YAFj4E7iWxP4B9EU
q9N8gf84gWfkPV8fJ17fQ5vjTvI9nT5hBtWPtRJW2n3OSXYczHQgm2m4u
MzSXcb3IBIWb6uigRhjRVN/I/AHvB5N88HzgusWjxqqeqanFa2+l
G2kV7+51icq2xdup5DVeM7CJTP8AVbTlxSFUxV9VabqVprNpa3
9hdRXVpdRRz29xuUKxV2
KsM1f8ufKmfmMfm6/Kk+fjbC6ub7VPK+3t1dQrbz3On5k3kQhskUh
SKqppsMVV4fIXi2sk02Ly5p8sP8c8kc8LWLHcxmQRhOIWR
RRxSjDZq4kqtx+T3kkM7eW+pl7eWWTfsMSxfdZ6iK+k2QxrcQi
gfvCd3/ariqY3nbeUdQtdtMsbrytpU9xp9ZLcTNbzwT3E7u0x8ZW
LdR9gDoPDFV+mf+mf9vEqFKs8bAIgO0hmIp9vEqvFKs8bAIgA
KSqsins6hh8QBxVDP+VvkaFomiQ2IaE+0ls2qzVvQLaR8V1xv4ZeAi
9PiF528LUpTlFG3VFoqgD+TH5kp6PkxRrJ4WuNzQPffWnM0wSV
MWb0qt6isyvX7QVGxVx/EBdIgzBSuSzuLyJYTxh1oswK1jGN
6CMR8eLJeXKsKUK0UlKhXm/Ol1bxyYMzGl7qg5VVK1Ew9lLNJhwQi
RRxSjDZq4kqtx+T3kkM7eW+pl7eWWTfsMSxfdZ6iK+k2QxrcQLS
gfvCd3/ariqY3nbeUdQtdtMsbrytpU9xp9ZLcTNbzwT3E7u0x8ZW
LdR9gDoPDFV+mfIz5T0WNltOI7xk5IOl1VaRn8bhjIvPqx
KSqsins6hh8QBxVDP+VvkaFomiQ2IaE+0ls2qzVvQLaR8V1xv4ZeAi
9PiF528LUpTlFG3VFoqgD+TH5fmae5PkXvc9Lzzi/RFpzkM2PjSk0
MWb0qt6isyvX7QVGxVx/EBdIgzBSuSzuLyJYTxh1oswK1jGN
6CMR8eLJeXKsKUK3EwO0r8lWe4q7FXYq7FXYq7FXYq7FXYq7
FXYq7FXYq7FXYq7FXYq7FXYq7FXYq7FXYq7FXYq7FXYq7FX
Yq7FXYq7FXYq86/M//jjp/wAxEf8AxFsv0/1NOfk8EYxPQQlmB4qKc
QegA/mzNcNbxi/nb/gB/zVhV3GL+dv8AgB/zVirulMX87/8f8AP+asd
xi/nb/gB/zViruIMX87/8f8AP+asVcqM+U4W3ze8eWYbqufo
XKcYv52/4AP+asVdxi/nb/gB/zVirulMX87/8f8AP+asVd16ML
8AP+asVdxi/nb/gB/zVirulMX87/8f8AP+asVcZvn2EmefQ
CFonKSKVbi8ciupodmVgw6gg4FStvKWiH9B0tQg0RuenKilEtz9W
ktPhVXAIEMroAQQAagVAlaTbIeMX87/8f8AP8AmrCh3GL+dv8A
/zViruMX87/8f8AP+asVdxi/nb/gB/zViruMX87/8f8AP+asVdwA
1Yq7jF/O3/AD/mrFXcYv52/4AP+asVXKY46k6jqdQP+asVcZ8dk

```
1Yq7jF/O3/AD/AJqxV3GL+dv+AH/NWKu4xfzt/wAAP+asVXKY46k
MxNGFCoHUEfzHAqY+XP8AjraX/wAxVv8A8nFwZOR9zKHMPq/
NY7B2KvOvzP8A+OOn/MRH/wARbL9P9TTn5PBGMT0JZgeKinE
HoAP5szXDW8Yv52/4Af8ANWFXcYv52/4Af81Yq7jF/O3/AAA/5qx
V3GL+dv8AgB/zViruMX87f8AP+asVdxi/nb/gB/zViruMX87f8AP+as
Vdxi/nb/gB/wA1Yq7jF/O3/AD/AJqxV3GL+dv+AH/NWKu4xfzt/wAA
P+asVdxi/nb/AIAf81Yq7jF/O3/AD/mrFXcYv52/4Af81Yq7jF/O3/AD/
mrFXcYv52/4Af8ANWKu4xfzt/wA/wCasVdxi/nb/gB/zViruMX87f8A
AD/mrFXcYv52/wCAH/NWKu4xfzt/wA/5qxV3GL+dv+AH/NWKu4x
fzt/wA/5qxV3GL+dv+AH/ADViruMX87f8AP8AmrFXcYv52/4Af81Y
q7jF/O3/AAA/5qxV3GL+dv8AgB/zViq+MxRurc2PEg/YHb/ZYFTDy
5/x1tL/AOYq3/5OLgycj7mUOYfV+ax2DsVdirsVdirsVdirsVdir4G8gf
8AOOX5neXH8jtd+cbmytNMltJtV0zTPNN/La3FzD+jzLOHv9OmZ
4JjDchrBFtbdVlqjrIzOqqj+a3/ADjH+ZXniz1O1sPzE1OJNRbzMZY
B5lu7a2X9I6lNPZrJG2n3gmt4rNo7ZraP6qqqr8XZ5PWRVjHmj/nF
z81dY8xWtwNegudFi13zNq6wL5y17SGgi1WOZ7OCGDTLNEraX
VxLP6rSes4YRCRYlRFVerflv+TP5l/lp5hOr3XmebzDZm5u1WwG
sfUrP0tU1ya5uLiazbTpBLcQ29wZw63EZZ4xaKojIlKqjL+Rn5oRax
fzW/niZ7C/1Ka9YSeYNWE1oZNZ1a7jaCMK0ZitrG5tYFsx6dvO0V
JjwijLqsk89/kp548xeY7nWtO896eWtO896rYWk2v2179VstduLRYtNg02yt1h
SN7O8goLqG4meAQgXHrfvLgBeGKvFvIn/OPv5qav5M0e4v/ADfq
2i6k2i6RSzi816oHF7M1nLqkk5msyIJriOKWNNUEE0Vm0jG1iifl6rIt
G/5x5/Nq3vbA3X5g6qlhb3mnXEg3mnXEgHnK7ur6ZZYH5dHS2aFa
RkQLZxtcM0jXFyaIMVQXlr/nG380z61ty1oVuZV8yajq
NzaRy+nJ9Rjk0uaa2sla6lq9svVstduLRYtNSuuVdirjJxXMnvVwatNNPjC
NzaRy+nJ9Rjk0ua2sla1jBXg1AOEUuKo3yn+TPn7y3+V58tt5/urjz
k99Hdvr13f3l7GfR1X63GgSdvhiNqqwPEqqrryVy9S7KvG4P+caP
zhMXkqwv/zLvLxNN1bRrjVdTi8061YnkNRb6YZ13bmAfs5VbHz/
YmmuGmiMk4klWOGSR5GVTvzzZ/LLxNN1bRrjVdTi8062YnkNR+jb+
bHlW+uLny3qF7f32q6pcxYBBLIqW0dqzW0CSu7SqsV84fkz+
bHlW+uLny3qF7f32q6pcxQyJ5m1iQfoOCLzBNFZ3Ut3yW1cxXcM
cF2DcGK+aF/QeKEuVXu/5flZ+Ynm7zXdXoEGNEj+/OPv5qav5Ma+fVz
Xdjcea9SW3jtTqcc3K3hi09XPp2Bmtmtri5ulbtmjkndWQs6r1vzL+U
Pn3zL521DUJfN1xb+Wrq7t2NrZ63acFnOLKJNMkEEcdskawstxZ3
BaRJvUnjvJI5HWJFiZVi/mP/nHrzrPjzd5kg823NvpmrXmpmrXljcW2n2v
mLWNPWNbbQ7zT3DrZNGvKW5FhIzfGwSJ6NyCqyraz/AOcZv
zW85WGjzXXmt7G70nzhd6obnUdSvbyS9S9js0uxdS2S5d0+1GcGxYHXW
/KykRVihAjuUPOdiWxV6RpP5H/mpoHmjMWHwGJe9pP/mpoFz5I
cL1poeF1dNdTr6el28F+4Mp+QfRAB2s5nmZZDPCG2kz30Gp+
cL1poeF1dNdTr6el28F+F9W2njiuY1aH6s0cMgZ1cKvaNJ/Ltzbp/
5n615qfVYzod7LNNHbfpO8+EnTdOs41O+8CZBmatNjyeaRQQJjwj
WSsmKpD+S/5Qee/K+o2o+o2mo+ePNtzqhs7UrDDFrmoXEEUl5NbWVv
dTzxuIvHIsj2zzxRshitmuZEgjQDm6r5W/Mf/AJWq/N/8x/Lp0XWvz
TXVnjvbG8tDd3l7HFCYNOFlJzUJKJS7QW0i1VWSVryfmXu3UKvo
D86fyK/MHzz5xs7jtWV6/+vjgVxUdn9ynStQduLHHX72yurqq00+XUpJ7e5Esp
reL1Tf8ku/30sHUVBzFidTMBTShqXPJpWWxnVyySTWzXQMBeQU
MmoJc3bPqdhPe/WJ7GKyFy31K3SyeH5I56fP/6SgH3JGDTWLu8zpH
ymtNDBiXzjHPLYaHd6df8vOfmC1j1O4lsbWK1c+jbF4Da3MJla4Dy
3F3ykEpRZnjVV9Ifkb+VPmH8sjxBc1jmcoS7ZmB2un1p5iV36gzYj2
2dlDPdGCKC1+o24tClvJDE4Wa4WT0lb4CCXVfQuKuxV2Kvh789
rz8zdC8833mHyvepePajWk6LpPMlrBb3moCCTUa67JNB9QtYmjul
umTT4J5X9RrNHSaOMfvHVg3mL8wPz71Ov5TTrrYRfoaa8u7
WxHlPV44dQtrXTPMXovIhvY3ka8lFgBaGb1IZPTLyIEirI9U/Mz8
3/OJk0eDS30cvqWhi3vI/K2uBbi2l9re6HqtcW5t0trKFJpXm9
3SOOEIJXVec3n5sfnzzcnzxLc+Xr6zlu/L+jR6jpUA1Fuaupca4ooAa
reL1Tf8ku/30sXphUhUkvirJtX/OQU7WtYXS9nWTBUlieKtZSKwKzdzWS
dTzxuIvHIsj2zzxRshitmuZEgjQDm6r5W/Mf/AJWq/N/8x/Lp0XWvz
D86fyK/MHzz5xs7jtWV6/+vjgVxUdn9ynStQduLHHX72yurqq00+XUpJ7e5Esp
reL1Tf8ku/30sXphUhUkvirJtX/ACU8361YeLq4LqRf
MmoJc3bPqdhPe/WJ7GKyFy31K3SyeH5I56fP/6SgH3JGDTWLu8zpH
ymtNDBiXzjHPLYaHd6df8vOfmC1j1O4lsbWK1c+jbF4Da3MJla4Dy
3F3ykEpRZnjVV9Ifkb+VPmH8sjxBc1jmcoS7ZmB2un1p5iV36gzYj2
2dlDPdGCKC1+o24tClvJDE4Wa4WT0lb4CCXVfQuKuxV2Kvh789
rz8zdC8833mHyvepePajWk6LpPMlrBb3moCCTUa67JNB9QtYmjul
umTT4J5X9RrNHSaOMfvHVg3mL8wPz71Oa51TTrYRfoaa8u7
WxHlPV44dQtrXTPMXovIhvY3ka8lFgBaGb1IZPTLyIEirI9U/Mz8
3/OJk0eDS30cvqWhi3vI/K2uBbi2l19re6HqtcW5t0trKFJpXm9JrhJ
3SOOEIJXVec3n5sfnzcnzxLc+Xr6zlu/L+jR6JPD5c1ea2XUJ9FuLy
eNLO3lMsEr3ZWMMzSysq9W86+Svr6fU7+0J9FsPx60jUcFRUe5iRZU
WtR03T9Pt9MIYazPZyIljcXf1x4Vtms5ys8kaSvBKb+VkWFI+KkMq
wD/lcH/OQXmDTDTPMHLyX9aMevSQaNFY6JqnL+4vdOsNb8vpNP
NqF3L9XF5aXd6SrRrSO3kfnRJFxV6Z+cfmb83Z83Bc3/AALqHkPTZ
GOmaprEb297pEepPqdx+jBbi2ljndoraF4hdzJIPkqBWS5Qzmisq9
C/JjXpG1jU9Ou9M8zmUabY3TavrA1gW99csXF7GtrdxJa2c0MnE
iO3HpSxyr9XZhFMkKr5R8mfmH+e/lbR4L8+mzu7XTmS9Hz
X3mKfX9Ut4tkS6lW7itXnWa4EenxyA2RmrhZbktNHDbmpJMkI5
5FfnX5kjk1O20u0u7S7/RosVtvJ+pyPEwLiW8jmSg1hQ1OUQXEBW2
eZZ72EpbycxB6v7rFWZ+SPPzQ1jBW/4pk4R4JbgbP8Mgc79X0HW
7G7mSLR7y7ed4bhbe1j+t3UEMSObgbs/vsxPzbz88BX
vkrRvMWkJo63t5p95e3V1FrvcW+knkv2S8Y1kJ42gPMzd7Rz4dXCnw
ORLwXQjiIVzirFfPd/+YEYQm0zUNdsdW1DzDe6Vqup30V+9+krXSd
U8xwaVp0VlAJ7SEzi0uYpI0i1tuYpbTbibolJXsmWbIJvMQsOz7Jl3U
hFYTaubm18s6vpL7qml+ZNRt71dctLaa+WODbi9eCPTdIzGMPM
1zQxQxwsrMVX1Rr3n/wAxteZZ+j7GI5Pl+/fsdo3Tbub3JjubULcO9uuSZ
uJraGf1ZZoaIeUk0yBsL+bmdJVVfNTHKGq73oy/5/vaXnTBZvlnBNMbs
3elW8XmD/c5dWp00q9JJnn3G6bVV6ZKsrP1N0ZQXjfPb6VVqPfGEyhqd0l
```

```
3elW8XmD/c5dWuupq9xcP5amubO5e4vGJWOXVbhoo7VV/0YW
sXJx6iR4qmvlz82/z/ANM02a6k8qMt3q0+nzg61pGtXcNsq6LbRXh
WHSoZJbdFvrdkS3MRaT619ZWRljmUqvQ9e/NX86oLHy1INLtraf
U7i1u7tbPyjrd+dPsJdatLf0JSZ4+brZNM8rBEmanL6rbL+8Cqy7/O
b86bGw8rG48uWaalfWVvc6hCvlPzBc29u9zpNzdketaTTemLe9W
C1eNw08nJ3MUCcXxVbYfnf+dGrX2ix2nlG1gs7qaAXM2q+W/MN
k0aGKxLQ8Ldb0xyu09xWVwbWD0OPrXHIuqr0783bnzfbT+fptHT
Untn0jynaWS2wvAFuJtT1BdRlh+pxyzBltpYDLJbo8yKoKjki4qg/w
Aodd8y+X/TufOw1OG1/Qnla1g9dL26X9I6nq+p2zR1dDM7Kr2KvL
OizRxFZLv0j6vFV5H5xufPs/5marNNb+ZoPLS30i3Vzp02tMYdM
WPSYlt4LG1tjbyi4ljuZPrNpJLfQpK3J7cK64qyLT738xLC50T9D6T
rlzqVpoF898t5c37Qiaa4tY7G1ddSkisLie2t7h5pJorhpppLR4XmQS
mR1UVqmteYv+VV/lfomuWXmyHzRrGm2Q1DULeDWJbjTLiK1T
67d3zaDzrJyc+hbSEJLMyhkSOKUxKsWi/Nf81odL1ry55P8tX6Hy/
pupva6hrmga7dXF8tjNrsFtCs9/JCbi7uI7bTJPVLTKTPK3puroEVT
XzT+aP5m6JfaR5xlilg0PR4tRTX9ObyvrEkkNs+s6HCzD0p1F3PB
Ym8mW6t4HhAWUxwSKSAq+8QagHx+jFW8VdirsVdirsVdirsVdir
sVdirsVdirsVQ11Z298np3MCTJWvGRA4qO9GBwgkckEXzS//AA
5pP/Vrtf8ApHj/AOacl4h7yjgHc7/Dmk/9Wu1/6R4/+acfEPeV4B3O/
wAOaT/1a7X/AKR4/wDmnHxD3leAdzv8OaT/ANWu1/6R4/8AmnH
xD3leAdzv8OaT/wBWu1/6R4/+acfEPeV4B3O/w5pP/Vrtf+keP/mn
HxD3leAdzv8ADmk/9Wu1/wCkeP8A5px8Q95XgHc7/Dmk/wDVrtf
+keP/AJpx8Q95XgHc7/Dmk/8AVrtf+keP/mnHxD3leAdzv8OaT/1a
7X/pHj/5px8Q95XgHc7/AA5pP/Vrtf8ApHj/AOacfEPeV4B3O/w5pP
8A1a7X/pHj/wCacfEPeV4B3O/w5pP/AFa7X/pHj/5px8Q95XgHc7/
Dmk/9Wu1/6R4/+acfEPeV4B3O/wAOaT/1a7X/AKR4/wDmnHxD3l
eAdzv8OaT/ANWu1/6R4/8AmnHxD3leAdzv8OaT/wBWu1/6R4/+a
cfEPeV4B3O/w5pP/Vrtf+keP/mnHxD3leAdzv8ADmk/9Wu1/wCke
P8A5px8Q95XgHc7/Dmk/wDVrtf+keP/AJpx8Q95XgHc7/Dmk/8AV
rtf+keP/mnHxD3leAdzv8OaT/1a7X/pHj/5px8Q95XgHc7/AA5pP/Vr
tf8ApHj/AOacfEPeV4B3O/w5pP8A1a7X/pHj/wCacfEPeV4B3O/w5
pP/AFa7X/pHj/5px8Q95XgHc7/Dmk/9Wu1/6R4/+acfEPeV4B3O/w
AOaT/1a7X/AKR4/wDmnHxD3leAdzv8OaT/ANWu1/6R4/8AmnHx
D3leAdzv8OaT/wBWu1/6R4/+acfEPeV4B3O/w5pP/Vrtf+keP/mnH
xD3leAdy+PQdMhdZI9OtkdCGVlgQEEbgghdiMHGe9eAdybZFk7
FUNdWdvfJ6dzAkyVrxkQOKjvRgcIJHJBF80v/AMOaT/1a7X/pHj/5
pyXiHvKOAdzv8OaT/wBWu1/6R4/+acfEPeV4B3O/w5pP/Vrtf+keP
/mnHxD3leAdzv8ADmk/9Wu1/wCkeP8A5px8Q95XgHc7/Dmk/wD
Vrtf+keP/AJpx8Q95XgHc7/Dmk/8AVrtf+keP/mnHxD3leAdzv8OaT
/1a7X/pHj/5px8Q95XgHc7/AA5pP/Vrtf8ApHj/AOacfEPeV4B3O/w5
pP8A1a7X/pHj/wCacfEPeV4B3O/w5pP/AFa7X/pHj/5px8Q95XgHc
7/Dmk/9Wu1/6R4/+acfEPeV4B3O/wAOaT/1a7X/AKR4/wDmnHxD
3leAdzv8OaT/ANWu1/6R4/8AmnHxD3leAdzv8OaT/wBWu1/6R4/
+acfEPeV4B3O/w5pP/Vrtf+keP/mnHxD3leAdzv8ADmk/9Wu1/wC
keP8A5px8Q95XgHc7/Dmk/wDVrtf+keP/AJpx8Q95XgHc7/Dmk/8
AVrtf+keP/mnHxD3leAdzv8OaT/1a7X/pHj/5px8Q95XgHc7/AA5pP
/Vrtf8ApHj/AOacfEPeV4B3O/w5pP8A1a7X/pHj/wCacfEPeV4B3O/
w5pP/AFa7X/pHj/5px8Q95XgHc7/Dmk/9Wu1/6R4/+acfEPeV4B3
O/wAOaT/1a7X/AKR4/wDmnHxD3leAdzv8OaT/ANWu1/6R4/8Am
nHxD3leAdzv8OaT/wBWu1/6R4/+acfEPeV4B3O/w5pP/Vrtf+keP/
mnHxD3leAdzv8ADmk/9Wu1/wCkeP8A5px8Q95XgHc7/Dmk/wD
Vrtf+keP/AJpx8Q95XgHc7/Dmk/8AVrtf+keP/mnHxD3leAdy+PQd
MhdZI9OtkdCGVlgQEEbgghdiMHGe9eAdybZFk7FXYq7FXYq7F
XYq7FXYq+BtQg/5yUu/Ok9/YXFzb6HBZWGnXI8vCxuNbXIFm
EUsaTX31FNMMprI8dw7LVRHIVjKrNPy0g/MMrnb5Cfy/MKm6tat
Rhs73Sr/UIdAmlDS6VFaRwRpZXa2TyWl5bzytHI6qY5oeUz8zxV
YmIP+cj9U1fywZ7nS+cj9U1fywYZ7nS7ZrW4i1pLt/L9xaRtdQ2sME0EkEBuZrmzZ
7i4kBigt5pIkhVTE3MqphqhOjf8/OQOMqor81vIX5q
+dvJcfl6LVdV+tzHzzZXE8M2jxm4t7mHUbPR5L0COGMx
QrAiusnp+onWdFUZ+Wmg+y6Jh+JmzmZ/Wmtz8xmk28mux6JBea
dowguYFlP6NkubvT7iG4SZh1VbIRiDiHIn5MVUh1f/AJX1L+jE01
MUABf6xJNB5PmJR9Ou0JkQTx1kS+a3aJI2VBAhMskjs0QVTf8u
E/P2PRfM935ruJ5NSltIxp2nmz0MfVnM7Am3vba74XFwttQt9Ztbe
3a5oUCwckCrzHVfIXnrWvLn5ialry3t95qvNX8o6Daq9rpZnGhn9D
3F5axyLaiErMLq7F5R2tjKkhi4RrirMrHSvz18l3OkadaNqOqaXo8e
kRkWtt5Xt7e9tI59FFzCsdbV47gRvqYUottbpbwwoiPcUlmVTD8rU
/Nm684eRNT/MjQtVLJpN9Y3bRHRH0yz1G5stPuVuR9TnN0P95
7u3mLBohcyosCGArNiq21sv8AnIeDz0iTX8s3lme7nuPUKaJwgj/x
NcelbMqolx6A0JY6sDLO908X7yLhOGVR/nbTfz6fzfzfNf6Jrt3beXZL
tmj0620nQb5kgt5LeLmNJZA3qzyK8pqsSxpE6rybQN
U/5yL1K412GKfVZZ9P1C2sdRWvlpeMDaJYCgiUyf6
ItrzVFluVSRlXpuiWn/ADkDpk9uusXsXuWSaBDbp7arr
MU0ERlRZUjjsTp03JkuJ5WUwq0LvNJGq+V4/ya/wCClbr8ptL8txH
U7XWYdXtdXnS71HRjKL8Xur6ldMtxaXFJbZ7iaxeMzvJMZkd3jjQ
AFV9S/l3f/m7beePNNl2fUJ7mw0uHU9VhXVTZScnu9T1uPSbRJb
aIsbae2NvKxeb61bGzWN40julqqiLbyr+dPmTy7+Ylv7++Ylv
5tNB0+4XRI7iTU7ldTika7msU4BlraGL05EiWMj1DJL6vFV5t5n8of
```

5tNB0+4XRI7iTU7ldTika7msU4BlraGL05EiWMj1DJL6vFV5t5n8of
npqdzc6TcWutS6HB5jOpWa6ZJ5aPDTrXzBpup6eiHUrlpWuYYxc
L8TR2ywQxRiF5BWVVJLT8tf+cgYvzIl80a1qmow6TPY+VodRk0v
UNLjDS6WbCW69OO5kCC2eVr5nHCIsjycUJZUZV6ppF7+dXnD
8rvJPmK2vrhvMN451GVbOKxiP1N9FuLS15RXv1OMm5uGhv3jm
QG2eRoeDehGpVZb+Y9l+d+o655YtfKuoTadpVPLI1S5VdHnkEb
XNyutc2uYqtcCH6sYDDbrCKTsVdjFCqqb6np/51x/mHEtlqds/khZI
2d2Wz+vNGLaylZQphXcz2U8NeS1XU5JPh+pwDFXy3+Wn5JfnF
5R/L2Ow1e31OXzHdedrnWbi8sb3RpdQjtm0eV4bhn1KSe1ampc
VkVhK/F3dEOzBV9N+S4vzsstP8+zeZb1L7UC6rolvb6fp1vbxRrc3
Ks9pL9ed52a2MLBL1LYCZeJb03f01XnHlUf85CGSVNdbXRbt5h1
BI3iXyj9ZXy48M8lkzUb0/0glz6STEL6H1TkEje4/fYqwSwk/wCclpN
csdPufMN3calHYLc3Vsul6BYWVubm909ZS8y3t+00PowXy2NII7h
Zv96WML1RVXs9M/5yf0iyEQ1HWby3hsZLdLYWnlYaiTFp6C1m
GoXF/LHJdPdoBciW29L05JTFJyjiaRV+g3lDy5b+T9C0TQbQAQa
XY2ljFQUHp20SxLQdtlGKsixV2KuxV2Kvkz82/wA67n8rfOSu97Pq
9gun2FdA0k2ct3DK18Ibu5u4jFJd8fq9zFJbemyRu8DxSFWmiLqv
FYP+c5tVWbS9Q17y3o/lHRZdMtdQu5fMetTWkiO9vqaT28brZHk
6X9l6MQWN2uYKXEKMJkRFWS+Xf+cxvM/mLVrHQofy50wXt7N
ZwQsvnawlhLXKwXJk4x2zXTwRW0rGSaK2kQXMT24JjH1nFWD
wf851a1o9j5ItT5VsdZvNS0DUdW1SWbXRY3didK0VNXuHnsYN
NuGjimq0dsSQZeIfjwIbFX0f+U/57j8zvPHmTTBfadbWOn6XbzWtj
FqMNxeNKL+/tbw3cXpRvbT2v1eBZoA8oiM6CRg5FVXgvkv/AJz
O1SDzle6F5o0r0YfNE+lat5PjvJ7ewkfQ9W1XTtBsBGi+pLK0xkmv
5ElCXMFWgkiVPSYKoTyP/wA5o+ZLmwfWde0jQjb6jbQT2TR6+8
VnbSxaXoV3cRyTfot+MXqaoymRpJGWdUtVjavq4qzfUP8AnL7Xd
OuvKb3fk7T9OtNduvMVp6F/rpivof0VqkGlwyvElm7FppGc/V4UuH
ClXZ0WOXFUiP8Azljefmfo2maR/hfTdHuPMeoaZp4ttQ17TTtQkn0
2/vdMtbn0raCK5SeeKK+kF3aS+m0CqrSErNGSqidT/AOcqoPy7u
NZ0Hyj+XmkDTdDn1NbiGDWksXs47K31+5llubO006cQG4OiSm
BAzu6TRPKIW5RhVn+hf85Gah5hu/zB1WxtbK4sPL2lWIsNNi1JHl
n1W6v9SsxbX7ralrG4D2sUckP78xerUqzrxKrDNE/5zP1vV72y0qX
8u7a1v73V7PSbaA+Z7a6dmkuJ4rkywWNtcXVs9vFC1xwuLeEGI
PzkieN1CrBLT/nPaDXD5u1ax0rT7qx0fQfL9/bWs+t28VnPqF3pk2
sz263yWs3K6U+jbQwIjM8ivJxQBuKqe6d/zm7qlneQ6VdeSdJ9IXn
1NryHzVZW9rbJPeXNtas9vPGLtooEjiF7LHAwtyZW9MiGRVVZhp
f/ADkH5htL78o5Li4sNRXzlYajqE2nmS6UmmS2PGzV7
uOys7qYuaQBoEae4IcA4qs8wf8AORms+bPm+bPJHzHzHp7w+TF8ye
YF00zanqL28ulq4ulyvM1/pIyXG9tJLZS1q3rJGJoyizoyqsHvP
+c0rqC8lDVTpostB1rU7f2vVTpostB1rU7f2vVTpostB1rU7f2vVTpostB1rU7f2vVTpostB1rU7f2v
m3PJpo5II4DHyLKpr/0Oz5s5ysH6fR/g0uTc9sDYzMKdqYNNdEKz
rc5lthZNfRfDZ+lCZbSMTF+f7sB5zB8xafe6gt7pXl+8tDoV/Os
YI1gadPG1r9Yu47Xg7/SDZpmsAudqNPdBWLnzpFaEnFtjsa6Mea
bznVNQtZdE0iSzP6CexkuE154iYTwsmP2E6fCTJCVkuMvkbTxHtXrBD
/7lXEUUs0Txsqkln/zmb5iLu7Z+cRFKU7Mzw8vAeVD9rmkPNuP+8x4yfJtLZsq
m9v/AM5feYeFYbWy1hHUt9tZRaFM3FUcNEMeyzKFHUYjd1SH38hIKxrBYtBubcamgPlJiYX+
9K1x9Rt2lht9ZZyJI2UN5k0/yxDWlE8WFPDkbJeYVmYP9txsNcWSjqD+BzZ6ykVNjMLRRwb50

```
ufKupaTbtcajp2nyw6lpVxfNIb68gt/UjaDUbPh6EbySspD+oE4ho+u
ZkiejixA6vN9G/5yXQWV5HceWNb1e809b9prmw021sbW8h06aW
C6u7dLzVH9G3Ro6L686tNX/R/VKTCKPiJMEf5j/5yU0/TTYXNrpN
6mjm8ngvdcuooF0+AWNrc3l9Cg+tLcSTQpazIxihkiWZGjLFlK4nIo
gyr8vvz+8ufmXoHmHX9GimlTRBIbi2iuNPu5XCwC4X03sby4tyZF
2VWmV1YFZFTDGYKDAhW1X/AJyB8maSNUZ9QMqaZ6TXjxB
WEMb2cmoNI/xAhY7eMu+1a8UUNIyoSZhRAsE0b/nK3yr5osX1P
TWl9KylufrdvH9R1GWWOO2WSNYZdO1CaFHlkmiVeTuwblHLH
EWEiRGQFJxkJZff85TPaalch/ImuR2Ok2mtTa0hGlz3Nm2nG0cys
9vqkkCxLG85dSxmkZVEKN8QL4nkvhpnr3/OVGk+ThrEnmTy7ea
XFb6tLpWmvcalosQ1NreLncOj3Gowww+kysCs0qclMXAtM7wRJy
VzUY75J3cf85AQa6NDPlDRb3U7TU7zRIDq7RQppsKag8EzqTJc
xTyyi1dmHoRTJHLxWVlo4B4+5HB3s+8wfmdBomsPo1voWp6m1
tDHc6jdWiWy2unQSFqPPJdXMHI8VZzHCJZeA5enRlqTJAixvzB+
fOk6ANMjXQ9WvrzUYNIltrKzgt3uHbVxdtbxfvLhEDAWcxkYv6cY
Xk0gSrBM0iDzLWv+c0fJvluJp9X0jVdOiMl6sL3smlWv1mPT5mgu
5bdZ9SRplicABUBkn5UtknKSBInKAyGIs9b/AJyM0KOe8Mui6vHp
0M2o2sOqfV7eS0vbrT5vQkgtViuHuJHaT4Yz6Ajd6x8/UBQHxGP
Al/mv/nIzTvIsMN/5n0q80JGiAXT9SfS4bmea4mCW3G6/Sv1SEFY
52KzSLULUvGU4SJyVzUQvkn3k38+tJ/MG+0i08v6Pf30V/Yw6hJ
dxzaaILSGWWaCsnK+EkoWWB0Z7WO4i5UpIa1xE75KYUm/nPz
7e6VqL2WmtBHFZ/o9L2ea3e5JudVuVs7K3hjW4txyLtzlZpPgT0w
qOZeUZMkAMQ0v/AJyT0fU7WO8PlnXoEvbe2udISS1tnm1dLhyif
U4obqR+3KswhX0/3wYwguAMiTBhsn/OXegeXLxrPzXaPpVzc38
8UFjNdaXHdWdnBJHZtLc8tSKXDG6Wei2RncIvH0uSMzR8UDmy
8PuZ35n/AOckvK3lG21S51K3vIf0ZcCyvFlNpbrBeyShLe2ea5uYo
FknQ+shMvprBxlmkiV4+cjkAYiBLHNX/wCco9LufKk/mLyloOo+YJ
E0u91GSOzNjJDZC3eaAC5nN6kD8p4JEVbWaeSUIzQq6lWYHJt
YT4e+72zyL5ivNdi1m31IwG90rU7qxma2jeOIqOE8BCu8hBNvNF
z+IgvyI4j4VmCxIZzhYuxV2KuxV2KuxV2KuxV2Kpz5c/462l/8xVv/A
MnFyOTkfczhzD6vzWOwdirsVdirsVdirsVdirsVfn/+T35wfmrLqHkD
yxqukCdNftri8ludT0q/03ULFLYaZdXiXNvfXZnkSBbma1W6SJYm
u5rNPSjiSQyKpEvmb85/IOq+YNQttC1DUH1TU/MgsVuhq+r20ltF
qGtSWBa1jWKPTyI4NPtYlRkikhu/rkskrQSIFVfyF+Zf54WJ8+6lrFg
94frGuPYwXPlTW4NZjk0QEcNbhoJrj61wk6k0QEcNbhoJrj61wik
oqn8X5k/nFqvmXTXTJLaxsJL2x1TGu3rawe3uPMPN4Op
BDLK9gtzeK0YwBvK9OpUNUvOCIwkDHREeqVBF42WKLL1xW
X2pa28ukajG9+rFaWaXYyaXGK6v8QJFQK5pyafzkyzfnD6OE4Pr

m64J68yIIrQAyNEqm35qJ/qlVoI4F9kOC1hHOJdbtCvJc+ii67oZLdP
FYhcSm34XFxMYCYzzp8hmDdH8M/Mr/60N5sr3+fe0Ot6kCryCm9Y
Gi6fBZtd3iNoupRTyTtWu1zMlHtrhruKSQpP9ZWO+nAzSJd5ZtiFzo
M6rEvyh/Mz87NT5h1tSkh0Oq2fS0m6cIwc1QaPAyWqz7MnmC2ctRnNi
Vn4x21tdTrCLbhHPtxR0dVWG+YzfQ/PRdVYsRN5ftRa6X5kEEp07
R/MRLacY9R09ry5iW3eK8h+OC+S3trlm5KkLyg/v1VYyPz3l3/U3Eh
1KwZfKbXUF9bXVwY/8IatbxWjnQNKvrOKTlzri+lubZlMi/U3Ehu
ZWEIiKr3O4/MD827O7v8Ah5Wrio6PtO4gNLvVzBcB+Hk8MTNf4Ru
Ha+lWztLa6ZYo4v79SlnSRFxVZcfmf+Z9x5V6V6g2V5V6Y6zoEMIj
8sanPMLOXUbaPUkFgJnnuxBbO7fWLcrHIC3pAekZZMVec/ll+Yv5
+aQ/kryvrugWugT/AUVLbaqJNnLrn5hFKJjsnxnGRtzpqcqbs9Gv2
LwQSSoE4R+lO6qpLqH5k/k/azzfsle5uK8/GuAtnTvDxueZVK3
NFsfLd3D5S0q7l1HTvLEt7Cnl/WitCoLmeX09NFrbBlD
DSyvMEpC0kYCqyD/nIr809rS0lN8W1iaXR+ZYtVeqfzeh/K1hr2
ZBdSQm6W1laSJkivCgihP7r67fze/ze/Mfyb8N
yl1HTrW+kby9pczSJfoNvbmfcasS4qwy4iazcbmfNFa0xmM/MGhaty
/5yE/MvR5rf615Pur8RX8xS2WaGBuDWtzfyvfcX7ZUDM+Pbr6IOTdvLtAxrfqD2x
9VSF+rlBE0k3pyFTqSm7j0ZRT84ahQSBO8Pz4kdVPXlu2CHl9vqlEh9mv53ihrzrpk9fbFmJT
HSa7hkjuZUc24v7n/QUeWeVbCST14fUMcKqcaJ+d35i6zU5U8y61
HocE0mn61d6HaXNrol9dc2V5dxzXo06C7kuWi4LlBbND6iTQXJ
XrUjjAxVmmneffzffzzbLh8mtrWu6Nbweq3GtXVmLW00bUL
W6XEtvBcG4vTJDFG4MIhUeqJPiiusUsVXm8f5sfnBL518qxyapFx
p0imubryzqlIXfUtJsmh4NqEXNYYby4uDdIxhlSB/TXjDI7KvGpvz2/
wCcgtU1NBbeUotRjsNV1kyLZaTq1lawpZ6lhDsv2kuW5rl8yrHV
DHNLBJB9UMkkjxclXoml/m/wDn3JrenQ6z6HpMsF5LZQf865MLzh
7GCIXF36ksdw9o1YrdoyzExyRyTKpRFL+fH/ORfl8/5l
mifyVpFvePb2b2Mt3rSEh7aG30aHUx2zQP3WluriOg3E7ZtIWSVn
VkR2i4BUMU7qq9d8r8DNU0lH9QyB8ty6Rtm+NZN9OfT/6zZ+cvN09y8G

NK3AsqqS+TvzWGPZQdO8r2up6WvTWdn3EM8Ya3t76OeHHOL7yr+VM7n
uD6g+sSGSWD6xqcJNK2ewvN0Q2QNpZJ5bDY+j78gaOR+fF1S1tpW
Pzx8w+UPU3l/T7b+4ZL9eS9VEl5HppcRL+9G7































Gi6fBZtd3iNoupRTyyTWtm6Wtu1zMlHtrhruKSQxP9ZWOJ44oFc
```

```
CRpdOmFxPEYWae2uWBWGRFkUy2kDlZAy1jXbFXoeKuxVZLG
JkeNiQGBUlWKtQimzKQQfcGoxVKvLvl/TvKelaZoekWiWmnaZa2
9lZ20deENvbxrFFGtSTxRFAG/QYqlXnTyNov5had+itetXuLUTQ3
CrHcT2zrLC3ON1lt5I5FKnwYeB2xVNfL2gaf5U0rTdE0m2FtYadb
QWdrApZhFBAgjjQFiWPFVAqSSe5JxVOMVdirsVdirsVdirsVdirsV
QFnpdpp8t9PbW6RS30y3Fy6LQzTLDHbh3PdhHFGlf5VUdsVR+
KuxV2KuxV2KuxV2KuxV2KuxV2KuxV2KvOvzP8A+OOn/MRH/wA
RbL9P9TTn5Pl/zT5fh82aNq+iXM00EOp2dzZSS27Ks0aXETRM0
bMrAOoaqkqQDSoPTM4i3DBpg3nf8pbHztdW10NZ1PSClnLptyml
zQwreWMro7W8pkhkZFBT4XgaGZQzhZAGyJjaRKmVap5L03VT
5eV0aKHQ7k3NtbxcBA3+hXFiI5EKmsax3DMFHGjqhrQEE0i3nFv
+Ry2umW+lR+ddf9HT5rWbRmdtNkl0hrZZIlFvI+ns0oMUjRN9bNz
VO4b4sjwMuJk35eflZYflz9Ye11K/v5riERTTX8sUkkjfXr/UHlYxRR
D1JJb+XkQAvFYwFHEljGNIMrY9d/kVpWq6pqN7qutarqFleXF3df
oieW2TT47i6g+rPIBBbRTyERkhBNNKsZ+JArBSHgTxo3yn+TVh5
Z1K21m41zVdZ1KCqrd6lLbs5iWA28UXG3t4I1SJWkKcUVi8sjyM
7OTiIUgyS7RfyF0ry/Pppstd1ZLK1GlPPp7S2r2t9c6VBDb211cFrY
yiVUt4eXoyxI5iQshpiIJ40dr/AOXS+cPO0GtahayQ22k6Tc2lnOkyV
mutR5RyShKsVa1hDJGzAV+tTChABxMbKAaCCufyLsmj1SysfM+
s6fpmq2TWV9pts1ibablYjT/WBnspZopREqH9zLGhdAzI1X5PAnj
Vrn8k7c6m+oWHmnWdOiW6utRtLG2Ng9pY6hdW8ttLdW63NlM4
ZlmmJid3t/UkeT0edCHgXiZv5B8kWv5faSNJtby4vAbi6upJ7r0Fkk
mu5nnlbhbQwQJV3J4xxIvfjyJJMRTEm2aYUOxV2KuxV2KuxV2K
uxV2KuxV2KuxV2KuxV2KuxV2Kvk/8/ZvN+j6zp2reW7/AFGS1it4o
9RsraK49KO1eSaKSRZIfVHrStLHxItpZIRb+qrInqRzVzvo2Qrq+vf
Jdwbu70KdoJIDLLZuYpqerGWZDwehb4l6Hc79zhn9J9yIcx7313m
tdg7FXnX5n/8AHHT/AJiI/wDiLZfp/qac/J8u655dt9fl0mS5kkA028W
+REKhZJEiljUSclJKqZOY4lTzRN+NVbOIcMF5D5j/AOce9K1/Tot
Mh8xazpcLaX+hr42M1oH1Gy5O/C4ae0lIPKSQ8ofRY+o4J4kKIG
DITR93+RGjX9xqX1rVtTTl0y9fU5xpDTQCztrrVElW6uIHWAXSSO
ZpWFbhkR5HaNFNKHgXjTnTfyi0dmsLjzNJ/i6/02cT6bqGvafpc15
YEemQLeW2sbfhRo1fnQyc9y5otHh790cXckmj/APOO9eoWZ/OQ7
bCULNojaAztcOZ8fmq+ck01xlQ9QwleZEhsvGkxDI8kvKM6AtPdwxGg



































```

U5YdVbzHDbWE0N5LpyiAv9RXjqEX6Rj52qo8SRxu8l4rfCVWd/lz
/AM5bXfnvzt5Z8rtoulQ2+u6cbhZLfWnuZbe8guNUingVRaKbgBLA
t6qpHbKQaXMvrW/NVMPLH57+YPzY8+6R5c0W2i0vSrdNZ1C7u
4b6Oea5TTHsIksJ45tPkWCYteobqJH9SFeHCcsSuKvC/LP/ADmx
5zk8v3fmHUNB0C5j1AafdaX6PmBI7UBU8qwX1oZpbWGNAs2r3
NZpbhjBNE0TxvHHzxV7J+YP/OUs+n+XvKd1pcFnDeeYI9NvF9O
/LytZT6ra2U/6MhubJGv54opWeVOEKxgoeZDoxVSrRf8AnMDSt
MFtbSaDoekWAuNIMlz/AIjhisp4da1iXTmuNOY2ca3X1eRXkvCw
gVHPFXlY8sVUbT/nNDVNR0/RNesvIUFzo2qQ6bdRTQ63LJdtDc
voEEwjt000o8yT60I4k9ZVn+ryMZIuSjFWP3//ADm15nOlG8h/L/S9
Paextpba5vfNcFzZi6vItclhVpNOtbiMxRLpBadmmiaP1OHEcObKv
YPOf/OQknkTXrfyxoHlGx1G5u5tJ5pDqotaXGtX1rA12VWyk5WSt
dhnuh8ck1YlhZiWCrGvzj/5yG138sfzAtNOnt4P0XZaJp+oT2w1KC
2W+utRnvoDAslzYOXljFoWto1mtvWYsZXWNG4qsz81f85D6r5L0
3yCdX8safbax5pW3Y2cmv8Ap20LT3lhZJbQXMlislzdM1/GyxC3R
OMcxeZOMZlVYr+Tf/OWOqfmjrul+Xb3yJ+jL2+s9O1F/Q1R7yK1s
rnSYNUuZJ5JLG2UNbG9sLfgpdpZboMn7uGZ1Vef3v8Azl/5mu5/
KGnp5Ft9DfzG/k+7ur5vMOnyS2trk8HMpZ3EUNxdmK3PpSyRR
PHFITRmSCR1VQOkf8AOdWt3+jWl8PIunTXEVibnVYf8RGGawa
307W7yc3FvFY3ZhEjaLMLZPUkd45Ynl9FuSYq9P8AIf8AzlpeefP
MPlPSLTyhZ/VdetLO+a5TzRYGezjvEmdYHtJVhklu7f0T9cggMno
BkKyS1ICr7QxV2KuxVJ7jy9pV288k+mWsrzy200rPbxsZJbVleB2J
X4miZVMZO6EArSmKoA+SPLpk02U6Bp5fTIfq9i31OHlaQ+k8Hp
wHhWNPSdk4rQcGZacSRiqXP+WXk6SLUoG8p6S0Wp29naX0Z
022KXdtYgrawzj06SRwBiIkaqxgngBXFWbgBQABQDoMVbxV2Ku
xV2KuxV2KuxV2KuxV2KuxV2KuxV2KuxV2KuxV2KuxV2KuxV2K
uxV2KuxV2KuxV2KuxV2KuxV2KuxV2KuxV2KuxV51+Z//ABx0/wC
YiP8A4i2X6f6mnPyeLaBGsl7ArqGBZqgio/u3OZOU0GjCN3pH1G
2/5Z4/+AX+mUcRcnhDvqNt/wAs8f8AwC/0x4ivCHfUbb/lnj/4Bf6Y8
RXhDvqNt/yzx/8AAL/THiK8IQOp2cCWd2ywICIZCCEAIIU+2PEV4
QjvqNt/yzx/8Av9MeIrwh31G2/5Z4/+AX+mPEV4Q76jbf8ALPH/AM
Av9MeIrwh31G2/5Z4/+AX+mPEV4Q76jbf8s8f/AAC/0x4ivCEDJZw
C8gX0EoYZyRwFKhoqdvfHiK8IR31G2/5Z4/8AgF/pjxFeEO+o23/L
PH/wC/0x4ivCHfUbb/lnj/4Bf6Y8RXhDvqNt/wAs8f8AwC/0x4ivCED
qdnAlndssCAiGQghACCFPtjxFeEI76jbf8s8f/AL/AEx4ivCHfUbb/lnj
/wCAX+mPEV4Q76jbf8s8f/AL/THiK8Id9Rtv+WeP/gF/pjxFeEO+o2
3/ACzx/wDAL/THiK8IQNpZwNLegwIQJgBVAaDeSzztt4nHiK8IR31G
2/wCWeP8A4Bf6Y8RXhDvqNt/yzx/8Av8ATHiK8Id9Rtv+WeP/AIBf
6Y8RXhDvqNt/yzx/8Av9MeIrwhA3dnAstkBAgBmYH4BuPSkO+3i
MeIrwhL/MlrDFZMyRIp5LuFAP4ZZjJtqygU+fdZ/MXSdF8zaL5Um
urdL/AFKKa4CTXMcLCFPgXgjHlLJJIQqoo+ysjFgUVXvMt6ccR2t6
v5c/462l/wDMVb/8nFwZZOR9cYq86/M/wD446f8xEf/AA
BFsv0/1NOfk838u6Za3lhDLNCruS1WNPpNCruWymbYwghO
/0FYf8sy/j/XBxll4Yd+grD/lmX8f64OMr4Yd+grD/lmX8f648ZXww
6CsP8AlmX8f648ZXww7nR7KOS0vVbGl4uh+4uhu3j4gPEK+GH
GEZ+grD/lmX8f64OMr4Yd+grD/lmX8f64OMr4Yd+grD/lmX8f648
yvhh36CsP+WZfx/rjxlfDDv0FYf8sy/j/XBxlfDDv0FYf8sy/j/wBce
Mr4Yd+grD/lmX8f648ZXww79BWH/ACzL+P8AXHjK+GHfoKw/5Zl/
H+uPGV8MO/QVh/yzL+P9cHGV8MO/QVh/yzL+P9ceMr4Yd+grD/
lmX8f64OMr4Yd+grD/lmX8f648ZXww79BWH/LMv4/1x4yvhh36CsP
+WZfx/rjxlfDDv0FYf8ALMv4/wBceMr4Yd+grD/lmX8f64OMr4YQ
ltpFlJJdK1K1utI5Aq9enpo3j4k4PEK+GGC+a7nT9J1Ox08
OsU13E7wx71k9IkuR8gRl+OVjdx8x8irs8saOzzmP8AMby4bzzD
mo8/qvAOyOFdo1YuFKKsjIyxMxCzEUiL5PiDXwl6d5c/462l/8xVv/
AMnFwZZOR9cYq86/M/wD446f8xEf/AARbL9P9TTn5PN/LulsFR/wA5
e2OtedrbydB5Z1KK7a11q5K+S0S0S0lig+t36WesHR7V7Kn
ISkcJLUHxFVZp3/ADm0m75SkYp3/ADm75l0l40vl6H7tPdA8zQeTvTvN0ul6S
bNrp8yW1/PPFZ3D40Pb6M9l40Nrp8yWl3TvNeTvh4vuzbw6S/Hwy3t0
zUrW0stTGnWvTPTk6m6Ar7Pt+UFFEOAbVetrr+Hbk2UOTdMI5a2jzLM
uf+cIrC80nz5e1ibiHCwNn1e4+2iLPQI3Mm6ooklnj6mI
wVp1iYpxdUYniFXm/lf8Aw5zLgvNF+1jybqsdzXIL3z+40PqKwxQ
ehpFwJldr54kgCatEzvcTQtEiPJKiKU5KvQfPX/OR0hbaZuiWeh3
12keowWOpSxx20tTZ7qC0Cztx9djYTm41PTy8rp9USKSTlMrCq
KpUP+cnfJXTyTyE3mq68WW1iDVoFe4tE4TtYrUQp2On6dldX6eiLou
FRNPnhJkVFkkaP0i8T+qFUoi/wCc1fYLlY358meZ/T/T/T1GaytOu
bm9ub2ytNShhgt7XUhXjXXjuqqm3kb/AJYyyZ078p8A78w7
7zy9Z6b5G8xG91p3oe6bqPS5dbYyeFFn+7pdX3gdEnUbQk+tVgxIX2V8KaZLd
Ko7fBiqEk/5y07TKd/ThupfmKyxMdzbTVqzaR2VzsVN2o+Y5aU
DemUXElzYtbIsscPrTzQpCHX1JEVX/AJsf85Rpep+UN
a1aQS+YLmw1Cz042aqWaqIgDg6C3LcL42hPpp4LvKnpN+KhVHGmEJk
MVZjP/zkIoU2neZb7b7S9I1LUZNC1qzaQRRwhpNWudbSUtFc
zcI5C/ozEzGJJzIRegaEpxRgp7rbs1V5o4mWXtzFXKbbqEcSXlsUlVy0
m6h0ql6abq2ds5Lm9tfr31pYGkgSOWN1jYtLFJHD6jIcVYr+V/8Az
kd+XXRXX0jyf5M8wwxy6lyi3bB4Xxh3t73kP1EXgD3oODxeBjvjeI
kd+XHlHRX0jyf5M8wwxy6lyilkbTlbXNwdTnv9I06S2eW41OksL6tZ
+t6soSBfUhzFvxbx6/W94dN6yvd1XZe45gLjaNBU+NRkf6t3DbmAxMumVNbRjnbuxbsHC

WPUoLyS3jqLjiZDNbRWvwsyfWb2yjV2WYuirE/J/8AzmVY6h5P0/
XNb8oazFqUUfl9dXtbZNPC2kmtwaZJBP8AvdRotvI+ooqKz/WKJ
KXhASpVZEv/ADl1ommWZl8x+V9X0W6trDT9S1GC4k07jZ2l1apc
y3Jc3q+pbW/MxvKq/HIkkcSSPHIqKsXi/wCcyfJlxc/pC48g+cbbVY
YLKO0tbry+0OoXNpq0iqslrA8wd4DcrbQyuBxSea3RyPjMar0dv+c
iV1PyB+YXnfTvKWtWSeVdM1C7WHWbOO1lurmzsDeSW624uD
cBom/dP6iRBnB9FpEpIVW4v+clNNk0T8wtUXy7qzy+TLbUJp4TD
bhtRNjfanprG0SK5ndUkudMnCNOsXwcZD8PIqqkVl/zl3oOrXZ0/T
PKHmG9ul1O90SSKNNMjKapYXltZ3dqDPqMayGA3MbvLEXt+H
JRMZUeIKpVb/8AOYdil3qdpf8AkXW4ZLPRL7zII4XsZ3fSbHULuyl
uam6jiHwwwSLEsrTP9YCpGwjZyqi7X/nLfRfr/myGXSb65i0fzFe6
Ei2sMCOiaa+mWl3dTy3N1FCIxeajHHGit60ifGkL8JfTVZx5q/5yHs
PJnlDy35w1TyprkUeuGcx6fx0765axwaZe6vJLck34t0QW1IIfhnZu
RROPIkKqoQfnl5a+r6/5jsvL2pzzxXeg6WPRhtWn1KPU74WWnS
QE3QRYDLcM1J3heNC8kkahgWVYbbf85i6BezRCHyb5oW2Meo
3MlzcaULeP6hp8tpBLe25klC3UPq3cahbdpLhq1SFxQlVLLX/nKH
yxHfat5hk/Lnzhb3UGnabFqF3LpkTWttEfSvIoJbpb17KFo4tRFxNJ
6qxrFy9aXlD6aKo2T/nM/wAtJJAB5O81CCZrsxXc+m29nayQW17
p2nfWIpby7gWWKSfUYVjMRdiA7FVUKWVRFr/zlil1/hG0X8vdc/S
PmFYuMPraaIIJI7nT7fUIzM14GdrP68CxWPg5ikQMrK3FVItH/wC
c4vLGp+XNM8wnynr4F5AJjDHDZjgqWms3Vy/O5u7cCKA6Jexlp
BG0jLG0UbxyK+KvTtc/5yS0PSPO+n+QQYNA1nUdTvr6402KW1gt
VtfrNrp1vqtwGkubqEhYra5iZn48S7ekheVWRVX0TirsVdirsVdirsV
dirsVdirsVdirsVdirsVdirsVdirsVdirsVdirsVdirsVdirsVdirs
VdirsVdirsVdirsVdirsVdirsVdirzr8z/APjjp/zER/8AEWy/T/U05+Txvy
1I0d/blevJuwP+638cyM3Jpwc3q31uXxH/AAK/0zHpyXfW5fEf8Cv
9MaV31uXxH/Ar/TGld9bl8R/wK/0xpUv1a7l+o3m4/uZf2V/lPtjSph9
bl8R/wK/0xpXfW5fEf8Cv9MaV31uXxH/Ar/TGld9bl8R/wK/0xpXfW
5fEf8Cv9MaVL5LuX69b7j+5n/ZX+aL2xpUw+ty+I/4Ff6Y0rvrcviP+
BX+mNK763L4j/gV/pjSu+ty+I/4Ff6Y0qX6tdy/Ubzcf3Mv7K/yn2xpU
w+ty+I/4Ff6Y0rvrcviP+BX+mNK763L4j/gV/pjSu+ty+I/4Ff6Y0rvrcvi
P+BX+mNKl9ndy+tf7j++X9lf98xe2NKmH1uXxH/Ar/TGld9bl8R/wK
/0xpXfW5fEf8Cv9MaV31uXxH/Ar/TGlS+8u5fWsNx/fN+yv++ZfbGl
SrzXO8tgwYinNDsAP1DLMQ3as35J8+a35DK1xbG3N
EuJY4pvqspuLf14kYJL6EpMkXMH03JZaVOZJi4oL0zy5/x1tL/AO
Yq3/5OLgycj7j7j7mUOYYfV+ax2DsVedfmf/wAAcdP8AmIj/AP
AH8+TnzTj5BkfqHwH/Aj+mRZO9Q+A/4Ef0xV3ghV/wCBH9MV
3qHwH/Aj+mRZO9Q+A/wCBH9MVd6h8B/wI/pirvUPgP+BH9
MVS/SXP1Gz2H9zF+yP5R7Yq71D4D/AI/pirvUPgP+BH9MVd
6h8B/wI/pirvUPgP+BH9MVS+Rz9et9h/cz/sr/ADRe2Ku9Q+A/
mFXeofAf8CP6Yq71D4D/AI/pirvUPgP+BH9MVS/SXP1Gz2H9zF+yP5R7Yq71D4D/
H8p9sCph6h8B/wI/pirvUPgP+BH9MVd6h8B/wI/pirvUPgP+BH9MVd6h8B/wI
/pirvUPgP+BH9MVS+zc+tfbD++X9kf75i9sCph6h8B/wI/pirvUPgP+
PTtStOcKD1B9fiaD1Eao4tH9obGp8MyMcbDj5jRfOHlf/AJx+1XQ5
4TceZlmtJJdEa4tTFdT+jDoN017YwWc93eTzIhnZnl9Z5zRvTi9JAt
JCDWZvr3y5/wAdbS/+Yq3/AOTi5LJyPuPuPuaRDmH1fmsdg7FXYq7FX
Yq7FXYq7FXYq+GNB89f8f8416doxsoV0rVY5Ukef1PLsl7e37yWllrk
zyRR2JknlaC4gu5AsZYBJHKg2k/oqp/5d89/wDOPOXc1ponl3Tn
n0qWKelt5Luwl7j67c2ERhddOCvMbqyniQRFnMkEgUfAaKpCv56
f845aFZ6L5dsdEt/0ZPIuo21tZErS02Fu8ehwaa0LkqmnCJJI9Ongch
QZo0kVXVQsnBV6v5g/ML8pdRhu4b6wwbE3XmR8OhmuBb5u9MNsA4
m6xHp1zbyxxwu85Gp6mUCkCGu4OaQbG5O
m6xHp1zbyxxwu85Gp6mUCKkgM80zdfUbFWC/mv58/TrTS/
NflewWGH6nEkMXlCW6tbRZYrW1jSSSKya3gZLaKD9yzrN9Xhi
WOJgsSFVEa7+cf/OPOSy+lPqbhW9WVxfaVtoOSH5d1r7fUtyBRadbqaHy/LfX0iyanp9
hHbnhZySTq15LYhUXmDW3mA9MJIFVbzb5/wCCerDSrUa95f95fs11GlMLT6u0sYc2vpRcIjbW1l5
ObTtUtIvMBifys11GlILi1u2u7JLKT6u0sCXaxm4NN5JlUKUK
pz5s83fk/5/8uaToU/ozte/5VsHYeuaA0zhtcZ2dBhdzNy9
4RHF6fMRWwWqpRPRk42Ya85mtqaN7KhyTp1A75mkKcQEq+uX/hIsCF6g2z
a4gs7Sq31y+t7q2aysp2Mka2i9vyJGocevmrfhaOK8K+cUbjqU1+iTuxarX5+aGxZR1eKhnMa1N2sPm
X1LQ7/TorjhpdB1yoQXsUbyMBpuoT+7MvZjwRxudd8WzwzbTRjnbzerl59AyYanNTx0+uxWfO5DUHHQ
8SoacJirF/N/50zQO5aaKcgyusFHaShJpRkl5/0Kd7xqbQ7kOOVW6jrOxEcgpUyaTkqF3D9L1QR
Lpl02SZnezhUSWr0l+rzC09EbdqpWN/5sf84/bzkpXNqo5Sh6dUpB1m9ZRSU2BaOmUlbq0WBkpsfx
s6rqmn3lrJd3FzpuXqqV9/Npgqz54yVLXVkbN4VSuqVwpI+aXbQkKt8rSFlhu0ZH10aWGuUkmvM

K8Jg/oxcwrKFWuh0j/nlv/nGDY7fW+n6fL6bQqo8T/8QmwqWM2xzfTvxRsq+oL+tOaEZb7IgoHEC5yr
Wqa0HsjtrAuJW8QQW4cOA8DAcwkgpir1x/zM/8tWF
mX+oeXbVLjQpVKSaE9z60VpVAluzNBAlIjNKGi9xpHC7kpk6Thf
1Tzf8AkXN85e8v+etS0XTUWW0hnUGW5mO0oun8rvnyaMvLJJFeZ
DbpZ2kZ+tOEgWKAleHuEEd/N/Nz/AJJqxtYq6pptnorQG4jEU9r5N
WnYW91pdtcywJN+ZwmvMJ/OcJt9Vk/5FA/5OAqXrCEtTgxFz7z
5p66Xp1vZyzyWVxZ2/IO6ZZZYHR/J5hsxlZrXMvm3mFsulvCdq3Tj+zXstCgyJvaT5luTH7Qr5
HKUIjC4qwnzV/zkj/+SnkG0lSw8uWcx+iWnJo3zGLlSaH3ziajRLbWsRh9zo3XyNEIW23rOh9q6fC3PO+IMYt
4to3/R/oNaap9bgYXCv9VkMcW8vJCqrJNU/jj8g/OSan5VfV7ESS6
LLJY6ulhpk0kTLLZalAmbOO7uUs2hhFobvUwryyYXN1MyuGaVlQQH
D88v+czZS9SvH1/wArQaRPeaVHaRtqGm+VL2mnvJaWWup
LIjj6KxqgGHL4KAjjiqe/mxrV5+5MeV9Q8N8PT9hnD9Q8Zqs/NbqbbTSm8rSSm5
uNXmWOO1fjp83pzXEtwGlhKGf02eZGqn5g1b8hvJC2nlrzN

```
uNXmWOO1fjp83pzXEtwGlhKGf02eZoGUNiqn5g1b8hvJC2nlrzN
5P0C3u7W9tnk0/TvK8uqWdtrOozWAEccltphT63LLc2T8eCXDLJ
BM0YQo2KozUvzX/KO88q+YvMWh6Pb+Yfri2l/Lp40e6aW8uNTZ
vKlp6lvJZySxi4+qtZGkDEwRyH03jryVTDyz+cv5UxfoLSILCyt5PM
c1rqjLp2kXEun/pOc6LNBLLN9ShpNI2q6e0c0sUZ5MnMxyKFCrBr
vzv/AM426x5q8tXd0ulm/wBQeW10uOfy/Ilpf3XmE6TctOkktiI5Z35
WSvKJP3bTCOYrI3EKsn81fmL+Qdx5qvvL3mLRtNuNbN2+jt9Y8s
yXn1qSysbfUZYo7hLOVJEtbdo2m+Olvw/ecAoOKpBqn/OQn/ON+
halNpesHSNLmuxHfynUNBa0Ej3N5yaadZ7ZJEIns4ZpJpkSMf6N
MZDWNsVRJ87/AJB6PrNnp6+RrW1uJ7XTp4Lh/JklqhgKX1xahX
ms42LKNIkaGNQXcpF9XWRvsqphZfm3/wA4/IdU0600yz4Ccw3lv
F5PvuMl1c29tDJAyLp1JLgw6pFHLDRpVW4aORB+8UKvpqHyf5d
k1MeYk0GxGqS8JDfmxiS9JEJgUtKyCUMImMe5qEJTpUYqynFX
Yq7FXYq7FXYq7FXYq7FXYq7FXYq7FXYq7FXYq7FXYq7FXYq7
FXYq7FXYq7FXYq7FXYq7FXYq7FXYq7FXYq7FXYq7FXYq7FX
Yq7FXYq7FXnX5n/8AHHT/AJiI/wDiLZfp/qac/J4z5d/3ut/9Zv8Ak3J
mTm5NODm9PzHcl2KuxV2KoDVf94bz/jDL/wAROKo/FXYq7FXY
q7FUBJ/vdb/8YZ/+JRYqj8VdirsVdiqA1X/eG8/4wy/8ROKo/FXYq7
FXYq7FUBZ/319/xmX/AJMxYqj8VdirsVdiqAvP76x/4zN/yZlxVLfN
H+8Lf66fryzFzas3J5pmS4ic+XP+Otpf/MVb/wDJxcjk5H3M4cw+r8
1jsHYq86/M/wD446f8xEf/ABFsv0/1NOfkwjymjHS4CFJ+Oft/xc+Tn
zTj5Bkfpv8Ayn7siyd6b/yn7sVd6b/yn7sVd6b/AMp+7FUvvI39ax+E/
wB83b/imXAqYem/8p+7CrvTf+U/dirvTf8AlP3Yq703/lP3Yq703/lP3
Yql+kxv9Rs/hP8Acxdv8kYFTD03/lP3YVd6b/yn7sVd6b/yn7sVd6b/
AMp+7FUvkjf69b/Cf7mft/lRYFTD03/lP3YVd6b/AMp+7FXem/8AKf
uxVDW84ujIEVvgNNx1HiPEEggH2OYel10M5klfwmt9r8x3jYgHrR
ZSjSVap6t1a3wiLJGkUylwoJZwpqBUEUHQ7ddtqZjjNPUTIxy4YR
2MhRMpjmBxAio8jtz224Smq5prZ+pLEpYEspZGNOrISpO3iRl+gz
HJiBkbluJPfKBMCfiYokKKnffWFVEgFJZGAUsKgUBY19iBT6cq7
Ty5BERwkCcjQJ3Aq5G/IiNfFMAOqgJprwxrBWMheb1XlxNSoQjx
qDWh/Z98xhrZ6rhjPCfhPCa4pWBLhO8RCQsfxA3R24SLFgp4eHmiEl
kVkjmhZGY0UjdGNK0B69PEDMvHrSJCGWPCTsDdwkavY8/9M
B5Wgx7kZ6b/wAp+7NgwS+zjf1r74T/AHy9v+KYsCvGPzV82jy3qu
n2v1KS4kurK+nRUNCTZoZeFKEkvWgp37HMjEdnGzDd4LoP57
DVP0YJ9JjQt+jl1Q295JKNPk1W/m02yi4z21vK8hulis6tHEYOv7w
ZMTazB9N+XP8AjraX/wAxVv8A8nFw5R9h9X5rHYOxV2KuxV2KuxV2KviGbQP+cYbjTLiFdY8u6vcXdi8lv5hOkTXc1
rJqVrPPEk0N3bzOA11eqQrc9R2+IcTirOry5/ImKXl19Yh
N20Hmr6pd29zJc39/HmMbd5VL1eq0nZN3q4NqWjkDhNC0X2
ZB/SoG29jmgd5L27YBGQukkibxjiFUGd0qvy/NHTOuPOgmntVmmntVu0aWNrO
2tl9K4HGREo27uxVA/S/Mk3D+KPRksJQQav27J3uxM1FDA8yGaD+Ufnf8z9c806
v+a3l/VU1C4tttCTy9zPc2sU8FxZBbxWM10HPK8zPqLJO7Foc2Nn
9SWFYFxV6dp+fkBpF6Syry8VK/y9KNGdPy/Ryl+jfk0/vWHQbzCj+

00iv8AHIjyBJJaqrtXvPyH88Lx2ZIyGiHtKLsWQe4fbqkmWz2580QwLb6e6ah
poUxWd/8AVlKfXb22E0dLtIcpKLxVPZev8Ak9bQarpt5t5Lt
XiM0B81yxenq3136yq2w+ug2hAlOwxV5zpGmf/8Az9ZOH7fhSeoo
ON+oyXHl3T/NGk3Q+pWa+bLKr7uXwvCUuXlVGbq0dVEUUNp0vj
HqCt0UXkz1cMyrPo/J/5L6uQf/Y6hbjd3hfo+n1FwUt90mZlDVs3
fUZbtoxeF414NMm6d9fygK8ybuvMVPAlXcTsGBSeQnGPNTsqjwW
eZGuraCHT72yv1MRN28MEMdy9rIkSlI9xxQpyGKsbb0rR/8AnGu6
0qz06z8z83kSbrQHW0qr4LAOhN7l9vTV2R5IXyzRlJJeSv3JIYyGW9Nqo9ZY
SmQO+Ksl1+5/JS/uaPnrAY9dIsz7GyhdbtPcQu6+NbOEvw3qRVBwrpHSbrb
uzJHaXXCagwMSG28iizenoSqOYBzRqvtqpYvHSAVdA2c4wxM1l5W
eoRqhkGlWTRtYywXXSfEM0H9cFQz/7xtfr1uMkVdLb8RDxUjIv7B6z9j
XpWtXHmmkNzFcXAa68p2enQHNFiG8Ns4rw4EkAkefjSC/aVD1Ze



























```

```
PMTMVX0/wCS4dPtdA0W30nVH1Sxgs7aG2vpbw30t1FFGsayyX
JZjM7hatIWJdiWJJOKsmxV2KuxV2KuxV2KuxV2KuxV2KuxV2Ku
xV2KuxV2KuxV2KuxV2KuxV2KuxV2KuxV2KuxV2KuxV2KuxV2K
uxV2KuxV2KuxV2KuxV2KuxV2KuxV51+Z/8Axx0/5iI/+Itl+n+ppz8n
jflpDJf24BH2m6sAP7t+5IzIzcmnBzerfVX/AJk/5Gp/zVmPblJNqNx
cQv8AVbOKOe6ZOYVpVWNF3AaRwTSpBAHVj02DEazXa+cD4
WCPHkq6JqMRvvOVGrqgOZPkCRm6bSxkOPIeGF1Y3kT3RHx3
6D30CM06T9JW0NzHxAkWvFpEDKehVhy2KmoI8RmVotXHUY4
5I9RyPMHqD5g7HzaNTgOKZgen29x+PNG/VX/mT/kan/NWZNtK
X6tav9RvPiT+5l/3an8p/wArG1TD6q/8yf8AI1P+asbV31V/5k/5Gp/z
Vjau+qv/ADJ/yNT/AJqxtXfVX/mT/kan/NWNq76q/wDMn/I1P+asbV
L5LV/r1v8AEn9zP/u1P5ov8rG1TD6q/wDMn/I1P+asbV31V/5k/wC
Rqf8ANWNq76q/8yf8jU/5qxtXfVX/AJk/5Gp/zVjapfq1q/1G8+JP7m
X/AHan8p/ysbVMPqr/AMyf8jU/5qxtXfVX/mT/AJGp/wA1Y2rvqr/zJ/
yNT/mrG1d9Vf8AmT/kan/NWNq76q/8yf8AI1P+asbVL7O1f1r/AOJ
P75f92p/vmL/KxtUw+qv/ADJ/yNT/AJqxtXfVX/mT/kan/NWNq76q/
wDMn/I1P+asbV31V/5k/wCRqf8ANWNqI95av61h8Sf3zf7tT/fMv+
VjapV5rhaOwYkr9tOjq36ictxc2rNyfInnDzRqGiee/KdoNZjXTb1Ht5
NLgntfrktzKJDFO8Ets8z26rG5Z4p4ijLVkkTnwvJ3cYDZ9CeXP+Ot
pf8AzFW//JxccnI+5Ycw+r81jsHYq86/M/8A446f8xEf/EWy/T/U05+
TBvKn/HMg/wBef/k8+TnzTj5BkWRZOxV2KuxVAXn99Y/8Zm/5My
4qj8VdirsVdirsVQGlf7w2f/GGL/iIxVH4q7FXYq7FUBJ/vdb/APGGf/i
UWKo/FXYqgHaW6MscbBEU8GfcsSQCeNKUpXrvv2zVZZ5NSZ
Y4ERiDwmW5kTQJ4aqqv6t9/wCHZsFDctT2RYxmB/S4r6Z4j/dfg
PAinwntvtjqezb4fBPBQ4DQ/wAn3DlRFek/w77bqJ9+63Uo1i0+6R
BRVgkAA7AIc2OLFHHEQiKAFAdwDAm1a3+Ca4j91kHhRhT9ak5
h6X05ckPMTHumK/3UJH4spcgWk/fXLsOkK8P9k9GYfQAv35HG
Rl1Bl0xjh/zp1KQ+AEPmVOw96JSJIi5RQpduTUHU0AqfuzMxYIY
yTEAcRs11NAX9jEm2poVnRkaoB7jqCNwR7g7jBqMAzQMJdeo
gjcEeYO481BpTtZWlQh6eohKPTxHf5EUI+eU6HOckan9UTwyrvH
X3SFSHkUyFKNn/fX3/GZf+TMWZrF5f2w1rULSe6jcywW08U
UkU8sMka3IaOTi0ToVYqNmB5Kd1IO+ZGIbDxd7/Jnytx/xcbYXd
rfpa3D3MMy3Ekkt9cyGG7mSVp4pLsNIRcNDI7PD6oYQk/uglBSfA
GriL23y5/x1tL/wCYq3/5OLjk5H3JhzD6vzWOwdirsVdirsVdirsVdirs
VfK83/OJXlu7vNDubrzDe6jmVLDpGu2HmKC0oP941/7Xdrfalb6vq09
R108TFI/VYBRKoP941ZmeVlXj/k7/nFDR5FDR/Nur+cV87Xdrfalb6vq09
beOPUTFaa9cJqbWrHWHWLCWOBFpH6KWoSBan6wzyVt8CCr3r8r8r
IGk6BqVr5o0bzfxf3uma7psZGq3N8Z4AL/5xL/5xL/5xL/5xL/5xL/5x
W9vKrkA+rEVr+6toFjVY3oP8Azh35ZQBP8Qx4xPQHJTYNBbSmgfjFv
mjWhKMlsivMbbS4zcui2sQBufWB4jmr0FFUxq5ZwWFqesS
Peanq2q3E5uoUmkn1XWNO1q4XnFbpRPV06CJKUZYOScuZV1
VYPD/zjF+X/AJxubszebdS1K5OoH1Y7u30Zo3u9JjsrQBLWXSRA
y2yWsSfBEY6/E3KRY3RVkcH5F+Tfy+0bTPI/+MNSs5NW1BJdK
S3i0u1ljntrVkl+p2NhpsNlFGYizTEWgQM3qFlkKNirMLv8ivLWoeQ
T+XuhXPo6OmtpfTenKrPG0euDWbmBWjA4sZQ0Yr8aA1Ys4JKr
CLX/AJxk8g+Z4Na0yTUrzUr6w1mCe+vL2w0ueUXyaWYo1aO40
w2cyrZ34UH0H41CBw8ZVVU9f/nFbQksDSrTzJrFnp2n/Uo7Syhi
0gwQW1hex6ha2yCTTHIihniRqV5yhQs7yqqgKtaJ/zivpOg3uk5
w8wFdOube6SBm0sBnt7hpo0EyactxDCEdrf0LeaGH6sxh9PicVRt
v/wA45eV7nWI75Ne1Gf8ARmp6neCxElg0ME2q6ra+Y7iB+Np6w
V7yG3uKNL6hUKrM0TcSqluj/wDOOHMU2Mww0O6KSl/x2ijEAJmz9
ojfTpkhGm2Njp9uVS5sJlqsdkjEEcPVdpOPJYTEqxe2/5wW/Ly10
HRfLy3eqzWOizNcW6OAVo4UDZpFYM7jPEIn9hqzHeJBXNXn6S+mq
SsXw0Vg6qP8k/849/R9Ly7xXLdCBF/gEOVYOsFwa2wNvMGn1Ji
1omqz2kNtp9s4aWaCORiweKN5P3kE1Mqe2maG5kkjWe1Mqd9MX+
sTz28UkDKf9K1ZhIXSRCnoI6k1
LqsDtf8AnEryhfaTpCaf5o1kpb6Xb2FpqNvPp0k5tEFStmoP
ALi4J0mhCOkzyvEyK6qqqf63+R/b8wfM3mC+TzHqyXdrf2F1cW
P1Vraz1aEbmyILTrFptpRTJJEqu5MQeQMFUs1b/nEby
/qPlqyPyjbeatf0/R4fX9C3tm0ypLsnS7SJwsS9h9SC6kJLMxVu
PplEHAqom8/5xE8p5dcAFTuSFDLEUC7kHJZaJDnaiXTqmV6eO4Hq
O4tJIn4R6bGeLoyF5JiVo6hFWL+ZyvH/HfWLD3yBd6d5k/xpe+Hq
GpRNY/omlIn+H7bSJVsTp0kREAzqd/5z
/lXy5WnII+h6kJvVTsTp0kREhpXKNIoAq8JuKemPTRV6k

```

```
V2KuxV2KuxV2KuxV2KuxV2KuxV2KuxV2KuxV2KuxV2KuxV2Ku
xV2KuxV2KuxV51+Z//ABx0/wCYiP8A4i2X6f6mnPyeM+Xf97rf/Wb
/AJNyZk5uTTg5vSbm4jtIpJ5W4pGrOx8Aoqcws+eOKByTNCIJJ8h
u5uLGckhGPMmh8WPx3tvoVhdavq0qWgf9/cvK1FiWgCIT/kii7dW
qRu2YnYujyTHEYnxMp4iOZG3ph/mx2PS7PVs7U1ePGN5AQxir6
ecvifsoK9vKtlfemrAwXwMsTA1X1QKuo/11+MU8HOUQP5bUnGd
o5blHyyRHqj/nAcQ8xMuRL9/hExzhQPnA/SfgdvjFP827r0Bqv+8N
5/xhl/4icVR+KuxV2KuxV2KoCT/e63/4wz/8SixVH4q7FXYq7FUBq
v8AvDef8YZf+InFUfirsVdirsVdiqAs/wC+vv8AjMv/ACZixVH4q7FX
Yq7FUBef31j/AMZm/wCTMuKpb5o/3hb/AF0/XlmLm1ZuTzExoXV
yo5KCoam4DUJAPgaCvyGZLiJ55c/462l/8xVv/wAnFyOTkfczhzD6
vzWOwdirzr8z/wDjjp/zER/8RbL9P9TTn5MI8pqDpcHxAfHP4/7+f2
yc+acfIMj4j+cfj/TIsncR/OPx/piruI/nH4/0xV3Efzj8f6Yql94o9ax+Mf3
zeP8AvmX2wKmHEfzj8f6YVdxH84/H+mKu4j+cfj/TFXcR/OPx/piru
I/nH4/0xVL9JUfUbP4x/cxeP8o9,
sCphxH84/H+mFXcR/OPx/piqVPPKskkytygjPBkVSWNPtOtBU8Tt
T2NKmgzR5NZlE5ZY2ccTwmIFyNfVONbnhPp4fKVWaDaIiq6r0g
uZF9UXAjd9/TZSyqD0FBT4h33oTXtSk4YdTMeIJcMpfwyHFGI6ci
DxDmfVRNjlwkCxyQT2z2t/btHIZQ0M/NXY1ryi+JSRtXuNl8Kd5w0
uTTnixkzB+oSlvf8AOiTyvrHaP82q3Fg803t5luA2/BlPFkbqD26VG4
3FDmZptUM17EGJoxNWPkSNxuN0SjTrieO2WrOCxrxUAlmI7AU
qcGr1kMAuXM3URvKRHSIG5WMbdawejEis68ty1K0LMat28Scd
DgOLEIy585f1pHil9pKyNlEcR/OPx/pmWxS/VlH1G8+Mf3Mvj/KfbA
qrcW7chNC6+oBQqahXHWhNDSnY5garBPi8XF9QFUdozHOiaN
V0PSztuziehVLa39CNUMiltyxod2O7Hp3OXaLTnDjETuecj3yO8j8
SUSNlX4j+cfj/AEzKYu4j+cfj/TFUE6CG5jcMAJQY267svxL28OX4
Zrco8LURn0mDA+co+qH2cf2MxuPcss1HrX3xj++Xx/3zF7ZsWDw
b83fMuoaF5i0G3sbV71biy1OVrSH0lmuJLaP1Io43neNFZm+EF3
RKn4mUbi/GdnHzDd8feS/zy86azf2sHmC1TRr6PVILOPSXW1dtS
W51q7sLpYninnZxpltEkjvGyEsGklQQvHkhMsDAdH3p5c/462l/8x
Vv/wAnFyeTkfcxhzD6vzWOwdirsVdirsVdirsVfA2of8AODVvq/
nSfzxd+Z7ZdT+pWdlbXVtoax3yGDXINZe8luZbub1L6RYmg9dY4
xGr1jjVF9IqvSNB/wCcaJ9C8p6noEWq6KLjUdbsNZu1j8uvHo1wb
WysbF4Z9N/SLPIsq2glJN1/flZGDhCjqvE9E/59+pomlaZqebrJ59
Lgt7ez1H9ArUn6OZJRrhdTEhmiXUohaRRwKBxMar1/Mar1
nXf8AnFm9vflIUHk7SPMdMWl6NcjUvMd/Nc2fl547Ljrdlqlh6cFjFqMfo
mCG/UKxncM0PIpV/gVYPqf/OJGUGp3r6o3mO0S4TOVVaL39cbp
G3mluLu5qsUGtRCWOY3AivFuDM91boIPViXgY1XoEv/OJWIX2k
+XNGvr2zaz0v61GaZi/bRxVkmi/wDOKn6DnDvNd3beZIL5ka
ApIWatODKsZ89f84W3oxojx/bxVkmi/wDOOKn6DnDvNd3beZIL5ka
oTrem+ZNPiuIdMI1G2bWb6a+Sb65NxKiiJIPVqrTFnjQ
qwC8/wCcHFu5rG6j8Pp6vp/ZvbX9vqBtrPy7vp7NBqOoXZtVtV1GiW
dzDerb3kIat0IImkk4D0sVRnn/8A5xqbx9r/5gatceYn0/SfM+


u/uoLjUvL1hoKSD1b94vTtZLPBGsL5qOxTrbd1zkY94wTT1DDKSf
v/n6wjS1ma4sxYWup6ZqEWl/ULlbW0BLDUXvvQghh1CK043Cs
1rWcSEerxV+Prv8KxJh5WixnUCOHJIBFlWn9cPxy7Xv2/T1/
MXmSz1ma4sxYWup6ZqEWl/ULlbWBLDUXvvQghh1CK043CsI7j
1rWcSEerxV+PFVnHlb/nFr/Pr/Of9cH0+/JfEx3/ZAQjmf0e6i9



0Mik3dwKIdPE8aAKq3FxczNzeUkKsa0vWnCm202bUL6PVNFt7y7
mEjmx8tGzglgVdAX6pcomomWe2lGkS/WIWmEdx9bbmtEYSqvF
vzM/5wg1by15et4fJ1jaa/d6jSx12CCysdO9ezOk6TaO0fWFY/
V0j93A/qpA98bhUke0AmVfRflj/AJ4VtdOKS7W3UJ9xLjnptkQrpgBy2Y9h















```

Wijr8fiG7BBlRqQkDtkHv8A4vO72k3dn6o6HJ4X8JsQv6TE88Z8x/
D5VW8SyLUbB7KNbx724ma3lif43CqsfMCSqRKit8BbdgT75ymu0
UsMRnOScjCUT6iABDiAn6YCET6SfqBPm9NpdSMh8IQjESBGw
smVHh3kZEequVJ3qv8AvDef8YZf+InOjdOj8VdirsVdirsVQEn+91v
/AMYZ/wDiUWKo/FXYq7FXYqgNV/3hvP8AjDL/AMROKo/FXYq7F
XYq7FUBZ/319/xmX/kzFiqPxV2KuxV2KoC8/vrH/jM3/JmXFUt80f7
wt/rp+vLMXNqzcnlstzDA0KSyojTOY4lZgDI4VnKqD1PFWag7KT0
BzJcRkHlz/jraX/zFW/8AycXI5OR9zOHMPq/NY7B2KvOvzP8A+O
On/MRH/wARbL9P9TTn5MG8qf8AHMg/15/+Tz5OfNOPkGRZFk7
FXYq7FUp1Wb0DZvSpExCjxYxSBR9JIGY2s1Hg4zOrZ8fPEfE
kBlEWUdaStNDG7gB6UcDoGGzAfIg5HQ55ZcUZSriqpAchMbSH
wIKyFFEZlsXYq7FXYqgNK/3hs/+MMX/ERiqPxVLlQ3sjuXZY0JR
OLlasDRmNCK7igB8Ce+aeOM6uZmTIRjcY8MjG5A+qRoi9xUQdt
idxJsvhRsMSwIsa9FHfqfc+575stPgjhgIR5Dv5nzPmeZ82BNqmXI
QEn+91v/AMYZ/wDiUWKq0tqJHEgdkanElSByFagHY9O3zPicw8
2iE58YJiaomNDiF3R2PLp1FnvLIS6LobaOAkovxHqxJZj82NSfvy
Wn0WPDZiNzzkSZSPvlKyVMiVfMpi7FUBqv+8N5/wAYZf8AiJxVH
4q7FXYq7FULeoXhYqKslHUeJQhgPppTMHtLGZYiY7TAmMuHqWkyVY7mNSA7zAi
QHxqviygd0PYOskl66mqtKpB8QYYsy8eQTiJR3BFg94KCYd5t/
wB7I/8AjEv/ABJsy8PJvkXioiuRhjLK5RSy8uJoKel1oe1e1e+WtKe+Ke+Xf
AjraX/wAxVv8A8nFyOTkfczhzDH1rx9pnN7owy6kjzzkpZVD0XVWJ
h/zkz5Uk88al5C1aK40K/tb6iRyGnS+B9Tj+6oisG7rj27j0zoaXrSKx9zugwjpJv5O8t5qLmJlN9rJlW9drS6gnzmkE
RNYsjGjRI7mXFj5o6hVVJ5Jd/N3yRkYEq0lh5eUj3i8DZsOeiarRDpJYHGJ8S43kEDTJiyiKmSDa9GPcMx

pXB+fvkI6Pa+YbvzLZWGj3mr3XAWiPEnpb9D0zxpaAhx8rHR3jPcvWJZAQ7CUDfvxV6mWSPLyZ8nKrx3N2U4JzPq
1Zqp75u/5yA/L3yXpuk+e9ZQF0Hw6Y6mN8m5+wxXS2CW/yJ4ZKHs6dZtfeR+rTOI/e4ss7FijKgC6t4tRuH9aOV1cuTy
S/lToV1Z2k/nzRXa4eMGRNUs/QgidbSrKFK/3fUz/fJtpmx39FxvfC5s+T1LW6V81tQm0FCHrdl5V8ZevuKIq7SYFR
GZSZVCEcDQhtjTFUsuP8AnJf/TXjbhRr38rT5hwTdJdwzM6tdOXTXPnn9Jko2hpNm+/w/BKNzpaxrVM8hhUapK+

```
ZYTxAbkcpj/Nvf3i/Ok/4wf78f/kWP+a82zgO4wf78f/kWP+a8Vdxg/
wB+P/yLH/NeKpfqywfUbz94/wDcy/7rH8p/y8VTDjB/vx/+RY/5rxV3
GD/fj/8AIsf814q7jB/vx/8AkWP+a8Vdxg/34/8AyLH/ADXiruMH+/H/
AORY/wCa8VS+zWD1r/8AeP8A3y/7rH++Yv8ALxVMOMH+/H/5Fj
/mvFXcYP8Afj/8ix/zXiruMH+/H/5Fj/mvFXcYP9+P/wAix/zXiqX3iwe
tYfvH/vm/3WP98y/5eKpV5rEQsG4OxPNOqgfqY5bi5tWbk+R/PH5
WXnmnzp5E822+v3cCeXrqZ5LAG2+qtFNZXkDyIr2skhnkaWONi
ZVVYQ/p8JDya8xsguMJUKfQPlz/AI62l/8AMVb/APJxccnI+5Ycw+r
81jsHYq86/M//AI46f8xEf/EWy/T/AFNOfkwjymV/RcFQftz9/wDi5/bJ
z5px8gyOqfyn7/7MiydVP5T9/wDZirqp/Kfv/sxV1U/lP3/2YqkVyy3d
zpzhT6STsV3+23oyio2+yN6eJ36AE6zHI6mYmPoifT/Tly4v6o3r+c
dxsAZT5JjbFUkuIqHZ+aiv7Livh/Nyyej9E8mPulxD+rMX/uuNZdCj
Kp/Kfv8A7M2DB1U/lP3/ANmKrS8YIBqCeg5Cpp9GQMwCASLPL
zSl6XnO4A4/uW5Rqa/EZE3PbpQEdP2T45qsevlLPW3hnihE9Tkh
ufhQkPfE9CGZjt5/oS+zaS5s7aO3JT0oYiW5DeTgrKvTp0LePTxw
auWXUGUMJ4eDr35K4ow/q8jPv+n+csaG5TZ7xPqxnRSapVQTu
WPQdOtdsyMuuH5fxodY3EH+cfpj77Ne9AjvSvBEkEccYBIRQtaje
g69MydLgGHHHGP4QB76DGRs2q1T+U/f/ZmQh1U/lP3/ANmKpfI
U+vW/wn+5n7/5UXtgVMKp/Kfv/swq6qfyn7/7MVdVP5T9/wDZirqp/
Kfv/sxVL9WKfUbz4T/cy9/8k+2BUwqn8p+/+zCrqp/Kfv8A7MVdVP
5T9/8AZirqp/Kfv/sxV1U/lP3/ANmKpFo7JC2oxtt6VyEHxADiYoig6f
ykDNboJDFA45EeiRiPcd4D/SyA97OW+7yL84dMvtSvvLZsEYi21
CzuLikirSBPWDk1K1G42FSfDNzjG3xcPNz+D4l1v8t/NjaIr8uleXrm
Kwu21D9EwJJa2wsNZnis1tdTeJLlIlt3iuHe4DNPI0v9y4+NiYliJB9/
eXP+Otpf/MVb/wDJxcnk5H3MYcw+r81jsHYq7FXYq7FXYq7FXYq
7FXzKv5T+QvPGu6trlIrV1+k73Vbi5leGaJH+taRe6JHdCJZYCWjjl
0Sxt5qckopUtzfkFVnlf8hPKfkLQB5BtvNuoILi60q9sUkuNOiubefT
HS6t2treG0igJL2Rll5QP6xSV5eZ5nFUitv+cb/Knku/8lIvNuvfpW1vf
S0K7l+pTzx3S6XfJdmo05ox9atzO8zSrxDqiW5hqkTKo7yH/wA4t+
UvKyy20PmbVtXlsbrRORup9P52smkJosttCUs7K3VA0ek2LSAryd
N6gMpCrzry9/ziB+Pvtp4H0+Vo+qUfb/BLyf/Qrf/FGvTaLdaFY6c8vqQ
ifVbK3lhurrV1+k73Vbi5leGaJH+taRe6JHdCJZYCWjjl
WUSRepzi9H1OZ9QOojCKsn07/nG3R9fWzFr/8o8eu/bJ/b/86LPb8U/iLWJpDqU+qPa
SHTxZvPK6TcRHHYoY0WZPXpEyNJOWlnaV2JxV4/5R/Laa
znsrnzz5ihTy+yaKJunSPZHWtEtPL7W0bPPpMhke5tHtRyb1Z
IzwEbxKs5vf8AnFT/eXYp21LZVvf4ffr/vKKs7qA3wK0Ls/LWAUXQnt
X9D83WfmC1ndYWIunCvdXaeFpIt7ULxa7uyD6cjaoj/kKRi3J6VQNj
9D83WfmC1ndYWIuNcvdXaeFplt7ULxa7uyD6ccaojEsyqpcKrNQ/
J3ymdS/LDy5PrupC68saLnOXPPRs9JvNEmaS8ke0b44rq2sJ
P3TwM7ltmTkFVecD8pPPyi/wCCcWbI32rXtzDa61Z3OgGaXS4Lq8
mUab9ZunkvNP036+K2umPNK0k/1dBGSFQJCqKsh1/8AILLyDoe
uWHnXzD5j1GfzjZa6Yui6Zq8Zq8lLhx
dzQ3HqwzmPFU4/OX/nG2H807m71NfMGS1+vW0sFr9aW7hgvbpoAZ/QFwyPwRh6iqpX5g/5e
ze4i+vW0sFr9aW7hgvbpoAZ/QFwyPwRh6iqpX5g/5eeS
StDHHqOnWVl5MjtkW3kgsrWS1FRf8/o8eiJbdJLRBHOaqvoBYfgL0d
V5xf8A5aflXp2p6ct5518wnUPMP6S0qOVbRaz3Vg+oeXJLmV4N
KCQNbvrZtopGMVq7G2ZVkJ5yKvYYv++cWMHmSnS0
vLDUrEHTkspLS7WQPFHBHYKsO8juzxcJZnblcvMQKKvKvNH5
B/lfrFra/mlJ501rT9YrT49StSxShSTLXtaBHjLLUrr5gJHrrmvyt9a
NjFGEY8WjaTFWX+ftL/2msdaOfTWg+sqIFVWlTuM47DFWb3S+
B/lfrFra/mlJ501rT9YrT49StSxShSTLXtaBHjLLUrr5gJHrrmvyt9a
SfIH5f6ZomjjzXLm1Gm0zWTNNvbHU5ZIpJLazkn1SK2t5dLs43ZEja
LvDFc3zXMcZLUuuElekKBMVYVpf/OFk3StOXVCpZ1ZZJWXqLgkBRp
DJYI1gL221m2uJLd4bGNvXLu8qCh2RPMxOzPUzvL5sfL44kJusGH
N/kWSy8wG40zUbHU5ZImJaZkn1SK2t5dLs43ZEja/mc3U
waa5W09W4fi0Uyr0vyr/AM4vf35DsbjW9L1aW3tFgguHu7OHSL
OARWOm6np8cpXTtPt4ZDHBqEreo6O/KOCrFIghVQOhf8AOK/5
aSeXry60+S+02wvjqN8Lh7Cz0q8txeWWr2UrvLLp0FQkerXTx/W
jJ6bFWWiF1dVnc35K6drWnaPptjtirL6no6J5l028kluIfWS01ZJFm+r
vbW4jaeG4jWMGReYRpvUlUkdwQUr/AJFeU5PMthqN/rQpXnn
GW11mfTTkRmkhiukdv0QktGDItJLVQ6G1tRlkfi4FBi6
+WflGbyP5fisL24Wa8mudR1R1K+kR2aL65qd5Nf3KxNIA3oEtfc
gCsSou1MVZToGuWXmfTNO1jTZTLZajbQXdtI0UeZstvk6EcS
6kqwPFlDDowB2xVNsVdirsVdirsVdirsVdirsVdirsVdirsVdirsV
dirsVdirsVdirsVdirsVdirsVdirsVdirsVdirsVdirsVdirsVdirs
Vedfmf/xx0/5iI/8AiLZfp/qac/J4DBqkmjzW1ylhcXqrLSRLVVeVUM
UlXCMylwvdVq5/ZVjscuceLa697jQnw7k513z9Bf6Nz8sXcVzq
N9cDTbNSPihvHBLGeF+LqbeNXmljcK/CNhTkQMEMBEvXyG59
3l7+TLJqAY+g7k0Pf5+7mWb6Botv5c06DS7WyktbaxbhEIaNqotW
dWdjVmmY7sxJO5ynJMjJjYtjtO79vHpVjGeL/+Nr/P0ibv8fBkgBvrg
biJZY24moqgg0IqNsEZmJgKiLHm8/8s/NnR4vDP8fe1pQ0O6+ONqiOa
DSTa6xHFDEsUfPSrmG++ygAoRBQ7dNszdBPizDJN+k+6QG3qjY
uB2jj4cEjDmMWbEHQaDNXBpmHPZF2cDn6+wCU1eUHA1A4XfIxRkw
LOX0kxpo5oS/wAIOZPu++/39fB6HMPHOOcf44xr4fu/wDe38U00
```

LOX0kxpo5oS/wAlOZPul++/39fB6HMPHOOcf44xr4fu/wDe38U00
+6v7WS1t9RaOQzoSsiKUIlVQzRlakHbkQQRspqO5r0Wo1GKUM
epMSZg1IDhqYAJgRZvayCK2ibHU2anDimJTw2OE7gm/STQkDt
5Ajz5pJ5682Q+W7SSSR3WOL0nuGiKCQLI4REQuyqGc13JAVF
diRQHM6ePJrM40mGXDtxZJ/zIb0Ou8qryAPXhvCnnhpMJ1OUc
W/DCP86Zr3bRv510tien+fvKfmUW7DzPMyTlRYXFzFJZwSyN9k
28skMMNw4O1FZ6EFacuWQ1XsxklYyzySMfp3iDjPSVYxGyOnE
CK6bmzpvaDFsccYgHntKpj+bc7+PCbv7Olw6hqBQI+msZl2Z/UjS
FiDSqnkz0PUVXvTrlGLW6nh4ZYjxDYnijHGSNrHqlKjzHp8ubkz02
G7GQUeQqRkPfsB5c3nv5pX+oXGg3OmpbvbXN7JBZxzIecSyXU
qW8Lq4A+zNIjFWVTxVjQqK4wnl1OaGHLjMQJeJMg8UDDF6xU6
HOQj6ZCJI4tiN2GWMMOKeSEwSY8ERykJZPRvHfkCdwSOXVB
aXouu/l/cNonl/Sob3S0hnfShNeeglmrmMtaueEj+lG4rEUVuMb+lxA
iUt0k5xynimaPXa78+n497pceOWIcMBY/h3qvLrt3fLoh9T/AC7m8
uWFx5gtJXvtfCPPqrAcV1iOlZLZo60AVBxtN+UBCjkytKJIZuDUxO
DIPRIcNdwO39vf8qOOEsBGaB9YNk/zq6f8T3fO+n+WNZi1W0gM
dytyrQxTQzqarc20q8oZlPfkvX/Kr2IzR9n5ZwJ02b68e1nnOG4jP3
7VL+kD0p3GqhGYGbH9E99v4ZdY/bY8q62ybNo4TsVY75mvWtr
KaGFQ888cqop6BQpLu1Oyj7yQvfNfrtWcfDCAuczUQeVD6pHyA
+ZodXL02nE7lLaMRufPoB5n7rPRDX+paja+mJGsbZmYLEjzlmuX
7RpyEXFm6A/Hv+z3zEyS18gTGOMcO9XKfHXTlj4L7zxV3dW+I0
sSBKUje3IR4fPnLi923vZFZ3cd9DHPETxcVFRQg9CCOxB2I7Hb
NnpdTHPAZIcj8x3g9xHIjoXDz4TikYS5j8fLuROZDS7FXYqgLP8A
vr7/AIzL/wAmYsVR+KuxV2KuxVAXn99Y/wDGZv8AkzLiqW+aP94
W/wBdP15Zi5tWbk80zJcROfLn/HW0v/mKt/8Ak4uRycj7mcOYfV+
ax2DsVedfmf8A8cdP+YiP/iLZfp/qac/Jg3lT/jmQf68//J58nPmnHyDI
siydirsVQd7VxHCDT1W4kjqFoWNPmBSvatc13aNyEcQNcZ4SRz
EaMpV7wOG+l2zh39yldKEksFUAATEADoB6MmZ8YiIAGwHIMV
9yTbutwPs0CSj/ACa7N/sSTX2JPYZrtYTgmM45fTP+re0v80k3/R
Mj0DKO+y/6/a/8tMf/AAa/1yz+VNP/AKpD/TR/WvAe5UmuY7cAu3
X7IG7MfAAbnLdTrMeEXI8+QG8peUQNz8ECJKGjtBccpLmMMW
2CMAwRR0HcV7kjvtUgDMPFoRnvJqIgk8ompCERyHUX1kR12siI
LIyrYKlzbn0OECqGj4mME0WqbgVANAeh26HLdZpD4PDhABjRg
D6Y3DcRsA0DXCdjsTsURlvuhdBh9DTrFK1Poxlj4sVBJ+knMjSaf
wYCPM8ye+RNyPxJRI2UR9RFf71+HP1PT+Hjyry/lr9rfr+GYo7MA
P1S4eLj4PTw8V8f83i+r1c+flsnjR2bNg7FXYqgJP8Ae63/AOMM/w
DxKLFUfirsVdirsVQGq/7w3n/GGX/iJxVH4q7FXYq7FXYqlFtawy3
F+7xIzeqoqVBNPRj23+eYmTQ4skuOcIk1VkAmvj72QkQ8/wDO9/
ZaNd2KTyiEXJjt4QakNK5kKoOtK0NB0zO0eGOKHDHYXsN9vd3
Dy5OJnNl5IPza8pgAvqwjY3JtCktvPHIrgI3N43jDpDxkRvXYCHi6N
6nF1JyeINXCXr/lz/jraX/zFW//ACcXBk5H3JhzD6vzWOwdirsVdirs
VdirsVdirsVfAWv/APOHcX5niGW9856Xf6Pa3Hn650uO30P1vTm
833GoTTtPLLqM8U5tZ7iNouMUVHgP2S49JVIdY/5xD8kfmD5g8z
Q+X/OOiJNB/o1xpVjYxvJpCsdRHBRZ38E1rJIt40cjAxtIolI4SSB41
Wfflj/zjAPyo8zRX2ga7oU15ZcphZzaXdvc2lnqd3Zi4WG4uNWurm
O2aG0vfq0LlolvJ5Ja+nH6GKsut/8AnHPRdL/OC9/M6XXLb9M6xe
WF0lrJZxic22l6RqGltBBK0xcKwvopZWRQD6Kq6kOCiryLU/8AnD
HyhqUMcieZdJsrz6zLpy3djpsdq7kjzAslnyivVlWWZ9Yf60IpY3mW
FowIuYMSr2ryr5G0tDoVv+XvnHQ/0t5I07UfLLzH6UusQWqXs1rLL
DJCdVF1bustggVJLpqKrIwYojRqvKrD/nDHRvLy+W9Ft/MOlpFby
6bO1hPoq8bwabDoUU9zHBHexIL5xpsgN6UllhjvHjXYEyqsQ1P/A
JwV8o/oJvKcXnGysZ9F0e3WJ49PijuNOgmi8vQSX5CXaPHJcHy
3ORc8kes8wEjGBuarPvJX5CeTbT8s/Mmg6J500abSb7zRpnmFr
21aafTbW50640u5W3Jl1W4lKvJYoWBvAVEvGMIgRQq891z/AJ9
5J5g8na/5LuvN+ntZazeG5b/nW6LYIpsQi2CLqK+lKY7JI5biQzSyr
uWEjSvKq9P1/wD5w3ttYkhhTVdLOnRtrAjsbnQC6WsOoXGtTrFZ
Pa39q9qoGqRpOYyGnW0i3ir8Kq783f8AnFeXzz5c8t2E91Y6mPL
Xl2405bVNGgtrq+uS9jcubOcXMVvYC7ksUilX0ZFEUjorx1LYqyC//
wCcbrDzp5U0vynqXnC4ur3SF1OTVru3mdJrnX9Wg9Wa6uY4Z4
19JvrUrmxkU2728yQcBbKsbKsNuv8AnCLTtW16y1zVtW06/aO79
a6Wfy+jvdxDUtK1KsjvdsDdTHT2iubhkb14puIijEdHVTPyd/zh8vlK
+sLv9MaNeQ20OjQtZXHlrnau2nWQsTOEe/YpLwVBbhSLe1VWC
W7PJJIyrA4f+cEtAjuNAtdD80WNtH5VuoZ1sE0hJI3kfSNG06WK/i
jvI/Vju4tNLTq4Dyx3DIXovN1Xp+rf84ovqNt+WVrb+Y7exXybpZsC
1pptxAZrh7zS797m3jh1FIYQJ9NjkihnivIY34Eq/pgMqway/wCcF4b
aSDUX8y2P6atDGbTUo9BPqo6TeX5muZjNfzPNeyHR5DLdGQS
u15IxPwUkVZZqP/OK6Wnk7yv+X1vdPfaRBf6pFdXfFIrxbG/8t6lo4
lu2kkZb6WNrlIxzXeH01eNzDzdVl/nj8ovM/nHXPKWp6rqdreXVjcC
BrrTrA2ENrp41PR9amEkdxf3byvPJo8duClCizGT4PTJdVLPPX/O
Ml5551PzQ9x5mtItH17WZdYnsv0O8k5afywnlaaB7hr/02je2DNtbo
QzAVNCWVeeeYv8AnA7QdXuEms73S7VI9d0zXlt38vRSQPNp2
q6zfxRSrHcw+pGLfVfqiAn4I4EK/C3pqqx+y/5wrXyqI7Ty35p0STW
rP9H6rDHq2najfs19pl3a3dnflZ9bkeCW4ntTHfTwov1mPgiLE0VZF
Xsf54/841Qfm3fahqereYLO0sm07VLZpJ9NMt1aR3uiajo8ohuzeR
rFbBL553j9Lk8i/FNx4hFXflJ/zjHZfl15tufN1nq2m3tlPLr11p0MOixw
TWUWsT280VvBdxXLL9Tt4434wrCqySzyT8lJ44qhvyq/5xr0r8rdb
up9K8w2N1rMegRWFys+nI0zRPpmiaRZTXCLciU24OgzMIuSpI0
0yq6tEzsqwHWf+cDrDXxefXfO18wutNutPkthbD6mPrFlbWpZI2m

0yq6tEzsqwHWf+cDrDXxefXfO18wutNutPkthbD6mPrFlbWpZI2m
aQJHLYabNGhmYr9QhQuQ85lVTO+/5wpttT1HzBdXGq6OsN9/iF
rFrby49rqFnLrt/d3lw730Ooq8xaO4Fq5CxN9WEqQtAZ5DiqB0f/nE
3yz5Z1Ox0vTPMuixa+lnezXVhcWEl2NRsJ59NS3W7trjVHvZrO1X
TUiiV7lkDUXl6atC6qTXn/OAVmtrYx6d5lsI7iHT20+4a98uR3lveInl
7SNBtxPD9ciLRW36N+tRRepwW4dH6xVkVfoLp9hBpdrbWVsnC
C2ijhiQfspGoVR9AAxVGYq7FXYq7FXYq7FXYq7FXYq7FXYq7F
XYq7FXYq7FXYq7FXYq7FXYq7FXYq7FXYq7FXYq7FXYq7FXYq
7FXYq7FXYq7FXYq7FXYq7FXYq7FXYq86/M//jjp/wAxEf8AxFsv0/
1NOfk8Z8u/73W/+s3/ACbkzJzcmnBzZofLWktqi64dOt/0ksJgF36S
+v6RIJTnSpG23hvTqcq8SXDw3t3N3hR4uKhfK+qd5Bm7FUp1/S
Y9e0zUdMl/u722ntn/ANWZGQ/gcnjnwkHuNsckOKJieop8y+VfN6
23kq3gvE9O4OmWUX1YNVmjVRJCqk/aaSGRIv8AjKrJ1U5qfaPT
k68Y4H/GeH/pTMyz3/mn/S0WfYGpENEZSFHT2K8skQMNfGh/W
sPabbXL2+jfT9Ut47bW7MJdJDDIWiuY0IJe3ZgCysCY3UjkjGjfCy
O+d2/oCcPjae5cJEo/zuKO/AfOUbj5g++q+xdf+88HUVGRBB3uJjL
+ON9ImieoI7qJ5rex/wCPfOel6AwElvox/TmtUoyC7f8Ad2FqSD1Q
K7MKFWVCrbkjL+xdNPSaWWbKKyZzZ8o7bf5oEY/5t9XG7Tzx1e
qjixm8eAfOXT75SPvro9X1Hya3K8k0q6jgS8LtdWV1bi6sJ2k+2zQ
8kZXbfkVcKxJZ0dszIawEAZBdciDwzAHS99vePcQ1ZNCYkyxS4b
3MSOKBJ5mrBB9x8yC8+Hk/zRonO30aWXTrOQFTb6fdw3Mcfflb
pqFuBak9AqtLCB0iDfFl/HhnuTv/AEokfbAm/sLjiGohsI7f0ZA/ZOI4f
tDFbjT/AD3e6xo/l1rS7FhDdyagmq3UsU7W6rFLEYpHUkTFWmEt
uSqvzRVlTgnOTIhHBEHISDtXCLBJ26dOXq6VyNmnGyT1E5DEI
yjvfEaIiPeOfP03RvmKFvVYdZk8nXsFlr1w7Waxyra6nKCUZGaOk
d04qEkSlPUfiklV+L1CVzDngGo9WIb9YDv74jqD3Dcb9HNhqDpv
RmPp/hmeVd0z0I7zQO3V6FZanZ6kHNndw3ASgYxSK/GvSvEm
mYU8UofUCPeKdjjzRn9JB9xt5p5X08aZqGp+Wnd7f6g7XulTRlSx
sL1mLRDmrLSCYPHw4kJELc9SMxu0tCNTw5QTGQscUa4gao/U
JAiQo7jmL5gNmg1RwGWIgGJ3o3RHMciDYNjY8ve9E0yeVvrFv
O/OS3k48yAC6MA6NQUHQ8TsN1OYXZ2aZ4seQ3KEqugOKJAl
E7eRo+YLmavHEcM4ChIXXcQaI391+4hWv9QjsEUsrPJIeMUSU
LyNStFrQe5JIAG5IGW63XR04F2STUYj6py7h+knYDckBhptMcp2
2A3JPKI8/wAWejw7Xbm91KfzJcahrb6dp+nrDZSizj/fz3UsazG3jlK
u/phZol/dIsskpf4wFCC/svs6Y/e5QJZZg9fRjgL9MeXcTKR586AoD
E7Q18foiTHHEgcvVOZrc8+8AAcuV3ZLpPy+0jzSbi10vRhZW8kV
LzVNRsJJNQumNSkKvfr9YYKfieRmqNlhYPV498Mvgi8h4j0jGQ4
R5ngNe4fE7bHSHEdQeHEDAdZyieKR/mjxBfvPwjvvEB5R8x33lS
51Ly55t1qKwvLCL6yuoSlBb6lp9Qn1pWlIWO4jYhJwQVJKvxbmC
ui1/YZMvG0UzCOQ+uPCJVPmeEHYS/pUYkc43y2+g7YoHDrIiUo
D0yvhEodL7x3jYg8pVz655J8yWfmaymnsbw3cUVxPEJWVkc8HII
ZXVWBRqxkFQeSHMPs/jxmeHISZQlVnnKMgJxO3lLhvviXY6mU
MgjIx0BIch0lEmMhv5xv4sxzYuI7FUBZ/319/xmX/AJMxYqj8VdirsV
diqAvP76x/4zN/yZlxVLfNH+8Lf66fzzas3J4HrvnS38u6oul3Vnc
cdVlNvDdIYTCs/B3WNlMomJYIxqkTqo3kZF3zIcUB6V5c/462l/8x
Vv/AMnFwZOR9xZ9KHMPq/NY7B2KvOvzP/AOOOn/AD/MRH/APMRH/xFsv0/1N
Ofkwjym5GlwDb7c/Yf7+fJz5px8gyP1D4D/gR/TIsneofAf8CP6Yq7
1D4D/gR/TFUGzlrqPYfBG5PwjYsVp2/yTmv6k8ZYVp2/yTmvn6tRH+jCV/wCcY8P+
5kz6d459yI9ax2H9837zLo5K9nQ+A/wCBH9MVP5k9h/wI/pgV
QihigJMcMaE9Ssaiv3A4q9Ssaiv3DFUFfr/ef/5hCv8A8UTBU/4wVDx1Pbh/c
z/sj+aL2wKmHqHwH/AAI/pirVP/AMHQ4r/APhV3qHwH/AAI/pirDQ4r/APAAI/phV3qHwH
H/AAI/piqX6s5+o3o/6t2ap/fbqAqYeofAf8ABCP6Y
q71D4D/gR/TFXeofAf8ABH9MVd6h8B/wI/pirDQ4r/APAAI/phV3qHwH/AAI/pirDQ4r/AP/v
mL2wK8k/NPy9/iK90VvrHo/ULq2vv6nomUcPtLSv8syMQ2+q/
LjZjv8Hy/q35F67r82s3V/5ksmudYd2k3Yj1fT72T9Ao8N5hD0aAxt1
YobOFIn3j5erK8TvJtMwYcT618uf8dbS/8AmKt/+/+Ti4cnI+4s+lDmH
ax2DsVdirsVdirsVdir8/wD8rvyX/MvX5h8g6Vf6/dW2mxWNz
c6/BZatqeo6a89oNJZPQuLz0LyRG9wzWSD6uLyNRG9wzOq
rap/zjJ+YdnPfTfF2lzPWCQPKmlkrVqBhG7WkBP/Rm/+Pz/2/v
q+vf2lzKsjqzTWQh9VreZLRVBQ/8AOK3nfPSpqemeY7Y7i31CYG2u/R
84azB68DSeZJ3mVv1aUeqlzq1vKqPPBIkJhb0nDBZHVR/lz/nHT8
zJLjy1qnmpG0t7f28Xr2YtX7rt1cVWAmNJQr1zL0/x/XnD++9PF6pKbK1vsJJ
cJGmF23pveGRmkkCrX5HFGf840iSAWNxdn2n6nwT/JJAQ8S1LwemlW1JP
DrGoUke5i1hDCbB7dYJ29ShmF1LJ6qlDGqRVKZZ+cavz
RtoPPP6O16Gzm1+bXdvfVvM97Z/VRf6nmWsyTWkQCfVp
NULtAZZRM9A06RwokirIrT/nHP8MAyz/ADNsfOTWutGhGuNuHnuNc
aZcazqjSXB1LzDqMEMBbtgbJbVAkChZmt/q0mqB2kxVMf
NP/ONPmrXfOfO2edxr1vsveyu7vPvPcao4GGPYtTvWNKKvdtJT1mitfX
WNaxmW5RzNGCs99kiKTRDklXdvV8n/mZ8SeeY
tLv7ULqkptp9JstZ9zPSr9e4r/4DHHKXsarBS8vAqswKy
L/ADi/MLx1Gx8+N5Yie21W3onVdYYTdkoRo9ShgttlSKyW3tt7eKSyj
9dre6q0rXJuWkyKeiqrPfM35fhmeWHkpNM86bG+CfP/p0Vxc6vM1/d
2sNxqk99ZHcKc4KSSszoAqs86/kpu8dj0nx9u3tfz4IBbc4K
8l6L5X853ttBpVJDf3F1r2pm7uLs3NhMI5/3swG6h4SyoiC5
9QBmijVFXhbf8AOIf5aQhaSdMby0E+GKS7aeyZOHP5C7
lpHHczWN0dTY5LCWVpjaiZqB+m7q6r6ef+VFa6OmrA9OKr+m5Fg/JbzaPLqug

```
lpHHczWN0tY5LCWVpjaiZlZYq+m7oqr6Fg/JbzaPLHlfSm87akuq
QapfarrN+2tX0z3EtxYahFFEhHo1t4rqe2lFsi21vxgoIlX92yr5Nufyx/
OXSte03yOPMPmq5ebSdUu4tbm8w6leaeup3OlXdpbRS6hZ2Onr
DEk8AuJEnt7oxSvb/Vkf15RCq9Ji/5x+/Oe5/xPNd+abW3uNc81y6
7GbHzNq9t+j7P61YsluXgsoXvAbO1NsInMMUKsSvqcvgVQmmf8
4tfmfo0OvWWkedpNIs77RYbSyitvMepytYXkXlubRSyu9sjS8p/qlw
txIfUhNqvoxo0jHFXsGs/kf501WDy9ZL5vvYLbTb7WJJRD5i1mKe
azuvMlje2yyTpKJpni0mK4t6Su6pLKFQ+n8aqvJPNP5R/nToCLd6
b5ruri4jn06HS3j1zVr5YZJNQ0YJFe2TJbxz2MCxX8t1czXEl3JDJ6
dWXjEFXp/wCZP5DedfMXp/oHz1rNolrHpdhEsXmi9sJrmws7S5W
R55haXca3ct3LHJJOLZ5ZUhWNpVRmjxVhmn/844/mFdeaYtV1rz
LczWRu7lWmj8664t9Hpst1a35iVLe3tbflNLbiJhCtqsdsFjrOeTMqn
Xkb8hPPmgj8vI9a1SLUJPLWpabc3V1F5m1eBLm2g0a6090WxW
3EAZJpkkILf6ZR3uGQuUKqRan/AM4zefn87/mH5r0fzQ2kyeYJI2s
rqDzDqjSR8NM1i1VpbKSFrX93NcWHpxMJ40WGWaMRyBEZVk
Xmj8ivzC1X8uo/J1t5kubme6Gtw3kmpebL5riNL63litpV1K00y3nuF
t3YN9WkiRHD0aZhCiuq871f/nF780LxPMSWXmdLH6xrus6rpBtv
NWsW/wCjl1K012AGFILVIYhBLfWkqQCJ+bxzmSco0cQVTDUf+c
Y/zHs/O35neZPLfmKPT4des4YNJnPmfWGuuNroN3psEF3HJbyq
CLy4W6F36lxLF6YWOLkS2Ktaj/zjl+aut6nJ5iu9ft4NVPmG31P/AE
fzTq3ptpMN5rB/RSMbFRAptNR9ITwxLIvxBAhjWR1XoP5Y/kh+Z3
kfyf5v0bUPzBuNS1vVNFuLax1a61S/vWt9VkvNYkS4VbwSJAkcF
zYooiQ7wNzRwiF1WW/845flh5g/L66/Me88z3NzdXur6+JrSSfVrz
U400tLG1a2t4ZLxuZS3kkniLmON5WUu4+zRV9N4q7FXYq7FXY
q7FXYq7FXYq7FXYq7FXYq7FXYq7FXYq7FXYq7FXYq7FXYq7F
XYq7FXYq7FXYq7FXYq7FXYq7FXYq7FXYq7FXYq7FXYq7FXYq
7FXYq86/M/wD446f8xEf/ABFsv0/1NOfk8b8tP6d/bmgPxN1FR/dv
mRm5NODm9W+sn/fcf/ADMenJd9ZP++4/+AGNK76yf99x/wDAD
Gld9ZP++4/+AGNK+fdJ8saddWlxc3lEn8t3esQNHRBE0IIlurMS1B
J9GGaOSOhHFmJ6Zl5yCQaBNXGW9xMhwT4f61UfJwMWG+pA
BqQ2qQieKHF/Vux5pbqM2q6+ui+ctckEOkXUkKLp0aiNtOtLwKLe
99ZAJBdrKY/WIYRxQvIlG4NJLlYcnhEwhz6nmJVzjXKu7z+zHz4f
GAyZOV7DkYXykCN+Lv8AK/jPvyisbW10u61Wztkjh1e5e5twQW/
0NQIbVqvVj6sSCdidzJNIxJZiTj67LKc/UbI2Pv6/Ll7g5PZ+COOHo
FA7j3dPnzPmS9W+sn/fcf8AwAzCpznfWT/vuP8A4AY0rvrJ/wD
8AADGlS6afnewBooyDBcAgoKEFosaUhjvmPyta6tC8tlbwWWpxI
TaXsUQjkikX4kDGPiXiLU5xk8Xo4IzP1RO4I+PXuR
1+r7PjkFwAjMD0y0GxB6cuY7Xj8uYHXkF8F8NWlSwabqdl9YQf
WLU3CKso9K6tJo0lhJAljUkhxSSFDuoKlyQ8CUsctxtyNX1jIc+h+
RZYp/mIRyx2O/PeukoncciPmFPy/5g1jUbq/WWztBqBxg/
2CXNrOoYs5Vopt1qTzJTl8BYc92PPHLpgCJw4ZZG2PH4ZUpxDXx
tzVzFDc2OQ3G60Oox5MZx5yScQUI52NwPQfMPf6dzyo8+TJb2/svKF
e6zqkyt6MZee4eOrcR0jjQVpU0CRoKsxA+JzvfoOy+JESZ5JbG
R+4fzY+XxNndr1muuuuNfTAcoj7yUn+wVyeT/l3ptxqujPruuX
bxFQUW5uzJLd3AqNyZJHhdbMFBpJhbEPPCxTR8E0QXBmKHCzJ+U













```

```
PNNI/KuPybrOrRTaXoOvr5ha8n0V7691FNLX9GRzmVZ7Zne9Q
B5IwwCsxZxyL4q9H/OVfzdn1W7i8kTXNtZrY6QbSe0ttHuIzctfTrq
n1iPUriGRmW09FrRY3jj9bn67upCBV5fPo35/213oOqtrGsXpe2nt
b+0t7fy3bxQhZNEha4W3knYfWZ4o9RuIQbq5iguHRGrbgwyqrvL
Wl/n5YzaNqmta1dw2qy2VzqsFxJodTC48rLPHOyRtFGlsn6caT6r
6Xqsqsj7wAqpLB5g/O/zifLs/kq6upPLmua7aX7a7G2jTxw+X7jWte
muPS+vStKzNp76YISkEsaqoaIv+8BVXTWn/ADkTpcfmqK1Ou3k
L6hrEunsJ/K63SWsr6hLZx2puTKjn1BZh3uGiWOCSWKK2DRRu
FVXyN+X/AOcXlbS/8Mz3muw6dpHmK1XSP0bNoKxN5ahu4Z4op
GupJbj1UAeGROSRfUwscaPIKOqlv5e6L/zk7pt15b/xDqt1NY6bZ2
kOoWy/oFjf3MeuWcTOJZBLOYjo/rO5aaOaS6EpVowYFKr27R4/z
a1H8tNa0y5S8g83XNydNttS1J9JjaG2unhgbVEh0qQxKLaJ5J1tjK
0ryxGH1ijpIFXlP5VeUvzo/Lzy5P5UuoL9LPQbyPSNE/RB0Mxv5a
s2hht54Bqc88wvmWM1S5lMMdq/D95corsqmwsf+chXvPXbUb1L
GETia3VPLpup5De6ZGzWrtF6YiWza+e1E3CRp0U3TCPhEyrzdN
L/ADu/KTyze+Y5NRvbPT9OW98w6payrpF3I5uD5dvb0TRwpID6T
Pr8siWRiaeSnot8VuuKsY/Kzz3+a2qeZtB82pqN1rllrflrULrU4IItNnv
vS8t61d3C21r6VpaW0kzC5TTRVoVlaea5imnW1WVVX0j+auk/nr
calrM/k/zFNZWMurcLKKDStGv3h09NIteDLHfXVlyD6gbkytJcmQIs
aRQqhaXFXjOuS/8AOQxvNBiiv9Vt9cvdMglNqx0EWf6UttP1ZLygj
kkRNLW8udOJMiT3rRgcG5oQyrPtK8vf85Cvq/meGfzJc2emXGuK
+lhLHRpjb6TceYLG4mYXdxd3Epnj09r2FYns2iVPS9NvVjVXVRH
5QWn56WvmDRT5vOuPa3LC41j61P5bOnxu2lwoqQvaepdcUuLc
q8UdvApkuGmWZkRldVU8geVPzG81eavJUn5ovLN+jrLWNTFu9r
pbwQamkGhQQy/6PHMi+ncyak9kRIZliC+q7NyGKvIfLP5df85D6H
5fu5k1XX11TWBp894JpPLc91b32np5VtTcDhNCkxljtNTpG136Uk
JVbhBNJyKr2/8AMzRfza81eSfLehxafezzapZT23mKH61ohmL3Nz
aRGK7kkijhNp9UkvPVNmn1iqxLGS3JmVSqzuvz9sJYLi7tdYvbaO
bRJobeEeV1upITqsi6rDqLNNFFX6kEa1+qMnEMfVkkmHEKpdaa
b/zknd6fomqPqs9rqMkOmy3mlTDQDaRXET6BDPFJJFbySGGVT
q08vpTFxSNLeRD6auqxK38t/wDOUNzp/mIah5o1K5e40poLKKP
T/LWlSQ3j6NrRkkVoLq9ZiL9dOWF/rMPH1G5oUjkkKr9ENGEwsL
EXJnM3oQ+qbr0PrBfgOXq/Vv3PqV+16X7vlXh8NMVTLFXYq7FX
Yq7FXYq7FXYq7FXYq7FXYq7FXYq7FXYq7FXYq7FXYq7FXYq7
FXYq7FXYq7FXYq7FXYq7FXYq7FXYq7FXYq7FXYq7FXYq7FX
Yq7FXYq7FXnX5n/8AHHT/AJiI/wDiLZfp/qac/J4z5d/3ut/9Zv8Ak3J
mTm5NODm9PzHcl2KuxV2KvnX8xZ30mfzhpEQI/wAS2mnCKho
zTXDnTbx194bYQOfl8szsQuII/Nv7PUPttwMx4ZSj/Or7Twn5Cnve
oaXZ6rZXOnXltHNaXMLwTQOOoMbxOpRkK9OJU0I8Mw4yMTY
hzZQEhwwbkdRbW0VlDFbwRrHFEixxxooooqgDoABQYCb3KQ
K2CvgS7FXYqgJP8Ae63/AOMM/wDxKLFUfirDLzyezXM9zpusXm
m/WX53McBjkikYgAuqTplInN2j4g7sys3xDOhrfSIzjGVcibBH+lIs
e/7nX5Oz/UZY5yhf1AUPqzAUQfOpCVH3fHfd5rpenax5T8cwcQ
FlZY7i+rJ6LsZ7Sd5bhmYqsr3sTEB3IEQoVT4cnUyjlxaF9wocQ
2IoeXCfm4mjhLDkljjcq75EnhlvE3Ik/Vxjr0UZvLuu/mNraR65fRQ2
GlPymtdOdzCt061WITuqPLKiMGMvCJYuaiKP1x60UoThpocYFyl
9N9384j7hvdb7bGOSGTV5OAmox+rh7yPpB765y2q9vVvHtt5bR
WWmT28EaxRRWzxxogCqiKhCqANgABQDNPORkSTuzd3CAi
BGIoDYDuCbYGTsVfP/52WcOjS6N5smUC3tzbm8i2nUC3sbm2iv3JI4QO7Req
SD+xFPcotN+cynalcz8OnjrME9LMWJAkD4b157RN9OF1WrynS5
oaqO1ERJ+PpJ8vVKNdeN7BBf3NgGt7yGWYoPgnijLiVexYL9lx+
0Oh6r1oOVw6zLg/d54ykRynGJkJx8xHlLvHI8xzodPk08MvrxERn
GRrhPlfMd3yPeTe0u4b6JZoJA6GoqOxGxBB3BB2IO4OxzaabVQ
zx48ZsH8EHuHUl6g7jq4WbDLFLhlz/AAJMxZe1I/FXYq
7FXYqgLz++sf+Mzf8mJc9H/vC3+un68sxc2rNyeaZkuInPlz/jra
X/zFW/8AycX5VhnxZMRP88P+SnNhfk5JkfhWdrR3zwHDyOPIp/1AR
bL9P9TTn5PGfPP/AC3cLBpdvyqS0k5vTsk4Xl+HbuDzNiadvvLFRbIDGI7




HcbPkB1J5DzDrzLE/zYNhK6IpTRpWH6QhnRRWgDPWSOnQKKu

















```

```
yaVbPZ6ZBD/hPXEgkjkh1i7N5Ast3FI5hEdos7m2DTOfqkCozRzS
KrPM353/nFqum3+n2vkbUDqdi9rqULWeiavYJewWd15aukhE8we
NDeRXOopLAJXeNYjBJ8ccpZVnV55y/NXSvJd95k0W0n1bW9R1
jzLNHa3Gh6lZwrb6Zouoxaeg067lkubWC6vbC1JUSAy/WWeMq1
wCFXl+hfmx+ciec/NOpXuiPqkema3e+X0tbTSNZgtxZ6bNpchlW2
S+uIElvba/nuormZGPC2jiiE3rqsar1Gz/MD8+ILs29/pekSLBFyd7fy
xqipcSLBoTlI3OqyemHl1C7jDFXCizlkIYI6BVKfP/nb85tL/MDXH0C
wbUdK0idlsbB9C1FLe8iul8sxrGb2O4jhdi91qBE/CZbQQzSSxOqc
UVSjyt+cH/OQmtyP+kPL2i2USi1PqW/lbzHOB6mm6peTKVv5dNk
LxTWcMACRujm6hpIJH9NVUu/NP85Pz5fT9csPLnlK3WR7W+iS4
/QfmBZY5UtbSkdpJBFLzuGkmn9KZ0itQ0Cr6zh2kjVZXrP5u/nnpn
mdtOtfJem23l62u7u1S9vrDXr65vIbbUnjWWL9EwXoTnYtEytcBP
UnWQr+7b90qy7zF+b/AOZOl+XfId5beWXfUdXiWTUyPLeq3Ahm
N9ZW4thaQTGS1DQ3E0xuLmYBFt/igYyMsKrxvyt+cv52+WvI2lw
nytc6vf6dowMVzeeWddW41V7XR4JZPWSSY3EE8d0syt66epfkK
ttErOHxV7H5O/Nr8wtcf8wNYu9DuYrOySSPQtNm8s6paSvHDqd/
bLevJMPUn9S3WCV7eOMTFVrFGPUT1FWBz/nb+d1u+nTr5Uhn
06e8t7OWdPKWtJOsNxqfmCBtQa1a99aOK3srHT7hrcq0sr3Pph4
jLFxVW+ffzH/NvyX+Weh3Og+Xr3WdZ1jRtZ1m9J0rVZLuK7urq2u
I7GKBWkmsnjgvLhoknaQw/VEtI45XYcVUr1P86fzw8trpel6V5bh1l
Dxt/wBJ3PlPzJbqII7h4zeXcYluJ4+UXBUhj+s3EkoeeZbaBgVVTq
7/ADc/5yHtPJ+katD5I0a/1rUF1sz28Wnavb2mnDT7+GO3klE7i9lS
6tFnkjVbRJzI0QEJ4srqs01H82fzSsND8lSP5ftH1LVbi4TUJ7Py/w
CYLu1iVdWtbOCP6tJFa3NrztZ5LiS4uaRxfV29NLhJA6KvPPKHnf
8AN/8AL78jNBuZ9IvtR87NB5gaX9K6ZqmrSPdWst0LC3lgtGW4Q
XYWlCZmSGNOTseTIrKpF5L/AOckfzY8xDyE50mCZNe0SbWl4+
WtWRrmRf0QXsOLODCkQ1A01N+NvJwotsd8VTP8oPzV/OLSvK
Gg2Xm3Sb2HU7eJLa5mvPKus6pO8aXM8P115LJlLUjjiBgKtcSu5
nZ44G5IqwLyh+af/OQOp6Lo2uT+WbyTUBe6jqV/ptxoet6XHaTCy
1a1W2czy3D3dkZBbXMcVvGGTikatcTSKwVezfmV5+/ObSB+Wu
r6Do1nPe3Wk6xHrymw8wTaRbTytZS2sxtLazN8zn0JYkR4g8Pru
WqAeSrD/L3/ADkz+avmnVNQjstA082EesyaZE9voWqajLGbbVYd
Pcyi0u2ItrmGR7qG+mjtVWO3kH1aYNzjVZDrv5mfnL5H8r+UtI0Ty
42o63F5PsrmeXUdH1bU/rusJpGoTzRT3Nq8UdsyXFnAh9V3luJL
sRokRVXkVZTo3nv8y/NPnDyxoWr6dPp9pZa7qK6jNbaBqlpDf2F
outR290t41xNbQwyy29oDbSPLLKsizDjFNFirz7zb/wA5F/nB5Fud
S1TW/L2j2nlxOUts8uj66L9oruS4isoR6YktHuhIbaIwy3FrJcyuyRJ
CXg5qpU35+fm9rGoeRrYeU5ruPlcalqd9pGi6qumNAfLdldW1LiG
W6guIfr97OGjt7i4eUWqxcpOXJVkWg/nN+dlzqWtlE
fJms2cckUeo30UUrNLdM9uby2ELM8zGO04c5YwJkDqvUfyv/ND
8yPMHmby75b8y6TpsMk/lbR/MmsvbWk9udOlvvr0L6e0lLKspn
SH0XeNVeO3vuQWQIqqvq/FXYq7FXYq7FXYq7FXYq7FXYq7FX
Yq7FXYq7FXYq7FXYq7FXYq7FXYq7FXYq7FXYq7FXYq7FXYq7
FXYq7FXYq7FXYq7FXYq7FXYq7FXYq7FXnX5n/wDHHT/
mIj/4i2X6f6mnPyeN+Wo2kv7dUUseTbAVP92+ZGbk04Ob1b6nP/
vh/wDgD/TMe3Kd9Tn/AN8P/wAAf6Y2rvqc/wDvh/8AgD/TG1d9Tn/
3w/8AwB/pjasC83+QbfXL3S9euYZvrOiRaibagIQ/W4PSk5Cm+w
BHgRlsM5jExHXiSkJnnG6+LPfqc/++H/4AOAP9Mqtud9T
n/3w/wDwB/pjau+pz/74f/gD/TG1d9Tn/wB8P/wB/pjau+pz/wC+H/4
A/wBMbVL5LSf69bL/uZ/wBg/wA0Xtjaph9Tn/3w/wDwB/pjau+pz/
74f/gD/TG1YJ5k8s6/caja3mistsZoJbO7lkjLNHGXWSOWNCpDvH
SRUVqLWXm3ILwbYaXUhYAxygmiJRYRA6iZRYRA6iZRYRA6miCD3A7X7q626vWabL
LIJYiBYMZE8wLBBA6kbgXt6r3qjJ9G8troNnDY2ltKIo+RqwZnd3Y
u7ux3Z3YlmY7liScxc+c5pGR6s4xAFBNZ/FfBzdPp44YiEeQ+ZeGDeuDi+2fRw
WtJ/qN5+5f+5l/YP8p9DnP/AL4f/gD/AExtXfU5+/wDfD/8Af6Y2rvqc/
+mNqlOveWIdM85mLqMHSr7M+k6h0a3w5dXi9NKVLTmJRUW2LTVZTK75SGrh

nv7lYw9vLERsBmJecwu5wohnYv8Ke+jmEFpBpqWs6+0nqH8RbQO1eyQLjXWeOD

YhELBIPTkjd0lZ4yPVCszI/2+VeLagJCW24tNyz3Ysc+9NAj6jPlfHkAGe2LuDFgdpgv4
Q93q/d3/FxY/5rsezdVkzQ1hvyfvjWeHo3mD
zUvluHVriOEzNDLFyVVLVeWOKOGJAPtzTSFUijHqO+JPWS
y5Bg01SlzkSTwY498q5n+jttZsddh4McUDlzWI8gB9U5dwv7++gk/
kvzJ5nTUJNB832VvFqLHcwtZrIsTQXCswQeoW5mF0eF2BFaR
OUX1lAu1GaWCcAalCZ4eIbGOQRJ3jv6Te18O9cRpljK9
pRHFXMGBNbHbeN0dv6W18I7B9Tn/AN8P/wAAf6Zl21u+pz/74f8
A4A/0xtXfU5/98P8A8Af6Y2rFvMGpR6Pc6THJJ1nfgqoS1HnnfgqoS1FhkL
Nx6kDvQE+3XMDWdW0+EcB0cDFsPIOxFcBdlhKdHqHzQG+jlGIQB6khgTOSwg9OfSCAbldwO
Vk8oi+uxa8yfvNME6fFFIyFHG6sDuCD0Nc2GlyxygmySgQQDRYwtXhg/Q
w9TAwuMhRB3BfOXmPzBqukeYfL2Ay2epSywS2xhN3SOG
WZ7hZRKESLhGom5fO7hgPW/Ln/HW0v/AJirf/k4
uDJyPuTDmZeQdaR5zt
dJ9G2ubW5WZpJYLYvF6dvIXm3IuJCsQ5MyqAW5EjiqszBTiYcIy
6qUpyAMRUIm74fqnfqnIbeq6A2vh4bNcSJzzgyzPQY2+PPPpb
O4PLaahLJd60sF1K9BHAy+rBbIP2Y+aCrN1dyAW2Gyqozby
OHHYHU8jL30fkHGjpOM8hHGoAM8OcYjysfM/oR0XlfSQLaQT29hbQ
TAFRLDCIpAD1AdFDPcVzB1UTqBUzL4L4IlLkYtPDBG0g+EA+Q
Dznzj5fm8yava2dhe0ubOJbm7cSNCJIOTGGmaAEBuM7hjyAPpp
```

```
Dznzj5fm8yava2dhe0ubOJbm7cSNCJIOTGG0maEBuM7hjyAPpp
G/wAJ9Qh5aDAcf9/I5I36QYx9Mv5+wFyF10FV19TjazEckgce0gN
zZFj+YfI/GvsPRvLgsDYQrp9tHZwoWQ2yxCL0JATzQog4ghq1pU
HqCQQTdnhKMvVv59473I0+SMo3EV5dx6hINe1mWz1zRbdXjFo
JFF0zA8g90k0dtxPu8bKRQ7suXYsAljJ69P8ANFy+w/Y0ZtQY5R
H+Hbi98jUftFfEMt1K/g0qBrid9gVVVVSzu7kKqKKbsxIAzHxYzM0
HJzZRjHEf7SejGLvXtN1tUs7e1XU5C0csls8fH0DE4kVp1mUek4Z
QYwwDlwCoorOuSNLKG8jwjoed/wBWufn+A4h1sJ+mA4j1HLh/rX
y8gdz8yA2rpNq7W00el6jb3Vv6ipNFJaRsiy7OjM8rho2orNRXoVVl
+NBRhjjHnKNf536kzyylyhK/fEf779fzSqDR/NVlLIbjUDeQNUwRwz
pHLbHl9l3ktwJwR0ZgtPslH+2ZHLi5RHvJHP5Hb8bsBhyk3KXuES
NviRv+NuqW3WrGExQaLcTN5keQxtY308kgCinqSXCKxRIFFGW
SIKvIqqVaQxtOMr+sDg74gCvd3nyP7RCUDHfGTx90iSD7xyA8x1
95BOPKeiW+t6ba3d3ql9Nc+miTILue0EDhF5RejayIg49iebEGvqO
pBOPlvGaoV0NA2O+y5WAjILs3yIuqPdQP472W2XlTS7CdLpIfVu
Y6+ncXMktzPGCCpCSzl3UEEggEA1PjlMspO33bfc3RxRBvr57n7
U8lgjnR45ODo4KsrAlWUihBBFCCMgC2EWw7UPKUFjYWqaFD
Db3GnSfWLRBVFdjUSRu1CaTKWVmPIhiJKFlGXRy2fV15tMsVD
09OX480ruNcvPNkkem6NPNpc8VJb+Wa3HrWnE/u4ODhkdpXG
7KXQwq5RxzifJCAhvLfu8/x9/xYHIZ7R27/AC8vx0+CKtfNMUV5Z
W2tU0+99OWF+ayLbSSs8Sj0J3UI4ciqry9ShAZVbbISxdY7j7fizjl6
S2P2fAs/4j+cfj/TKm53Efzj8f6Yq7iP5x+P9MVY1pXmnTtYuL61hm
KPaM4b1UZFkSN2ieSMkUZFkR0J7Mu44sjNZLEYgHva4ZhIkDok
F/5tbUbG6uNL0ye+sPRk/wBLQpGsoKkcrdZWVpUH2uYojKQYWl
6ZI4q2kaPd+v8AHvYjNe8QSO/9X491p3/iyyYD07e/dm6L+i71K/T
JAqj6SMj4R8vmP1p8YefyP6kku7hfO11Bp0S3UFjBS4vXkhurJ3Z
SRDChdI2NXBkZkbYRqu6y5MDwxe19ORYE+Ia3rrzHu/H60yHlS
7t4xHaeZ7+MR0MSy+hcKtOiu0tuZpF7HlLzI/bDUYR8UHnEfaP0s
vCI5SP2H9DaaxrNifQvNEe7kA2n0+SH0ZKbVKXMsTRsevGrqOg
kc48ETyNe/wDZa8chsRfur9JCIF9r01Gi0i1jU/s3N+ySDau4htpl9vt
+PahI4Y95+A/WQnil3D4n9QKVafo99q2pyXer/V44rSVXgtYJZJkN
wYUHqu7wxVKLsi8aAlmNW4cDxgCo9evl8yjgMjcunTz+xgf5w61d
aJfeWxauoF5qFnaTVWtYpfWLAV6H4RvksZ2+LDNz+D4QT/nILz
MeNdYtj/uCXXDSGEV148KeVhttJ8X2P97d+uxx4z+PuRwfj9L9E/
Ln/HW0v/mKt/8Ak4uWZOR9zCHMPq/NY7B2KuxV2KuxV2KuxV2
KuxV8Aav/AM5s6ro2trp0/wCX9pHYXF5bw2upT+bLG2R7W9uZre
0vZLe4ijuPq9ER7l4Y7hbdWfi05hkAVY/q3/Ofyr5Wn1fSvLFleaxDp
Vlrf6Kh1oSvJZzReWroqOdvBKhkh1xxG8kSgG2LsjBuCqs48zf85d
eZPLN15ksZfy4tml0Sa6hlc+ZoeDmz0m/1aZjFHZyXkSMlkVt3ktV
WfmHBUUDKpNrH/OY3mLSfNP8AhOz/ACzsLnUP0zpej3co82W
9tCLi/vBZerFHcWUd5dxQLw9aSC1kVGDxAn0JWjVZB5R/5zCGr
z20ms2WhaZY3d3pQEkvmHhNZ2N55dstcluZ4pLRXKRm4ZFkpH
HxXlMYFUsyqd/mh+cmu+QPPPHmC4M0reXtI0jQliimsLHSG1a9l
1M3CX95Jb3N5H/o62rw+jH6fqARueUoUqpvef8AOQmuwfl3d+frn
y1p+ixxeYLbSVg1fWGiWO1/xAmi3FxeSLa8bYgcpQoMwUU5mo
KFV5L+WX/OXPm+9fyV5Y8JdavP0Jb6pff4hsbOENfv4hsbOENfWGj3T
yxRXkVoZ7lf0izSWlusnBY1CSO0yIFWYa3/zl/Np+sa3pth5OXUb9O
OvX09hb6o017DcF9Xt7c3tpb2cxto559LYo3qSutvKs0kaOPQKrA
PNH/ObWp22leZZbTRNKtpoNFe70q6/AnNbULwae6+ULa+04Lbi8vrbXV
uLuJpZfL0Ige1tbB4/r/wDucjMlukxhR4njW5aoYKvRPI/dvO
ek+VY/LGmva3lutxXQsIW5ZXkg+vfVbxtCMxPMmPJTs9ujnGnP/nMnz3r
OmXS6D5V0nSLu48Pw8u32pWVuZSWxf63CZVXVFX9HQuSsJhWRQ+s1hK
WcVvJ6qStJK0qRwtcPCkTR81Xl/wCXn/OZ+o6vNr1pqmk6aWt9b
1qxhvn15I9Mhitb61JLbAcLKeG4rb3TpzuJopY1i48JSqyW/wD
+c1Ff9PW+h+XLDVr/AEGLUrnUreHzACsVvp03mCKUq8VlKTIx0
eMpG6Rk/XEqV9MI1WH+T/Tejafd+Yw8dzfya3a6PJeNCtlFeyW6/WObh3H1Rj6kbw0IpKVXqvkb/n
JnXPPKQEyQotFBPIqqP5b/8AOV1/+aeteWtJ0TynZMM2tS9unk10rLp
9tJa+vM8tv8AUPULJFRaiircRkyyPbfAkirCfzL/AOcrYubozHoD/l7p
PmHTNNnvk1CDUNaQvDFpkOuGv5yCv6HZZYZYZWq2B9sxXKqfSGzqvu2P
JBA9Ywq9U03/AJyAh0zSNdw1vf0bpsc9vqeaTWfLGm6bptvrcvNYtcfS4
wjnKbQrBaraJaypSxmS4FovxxDjdZUu85H6IqL6F55JbZjZ3sDXZ+GHUhAeh
/rZfmPoPlKx0m88tZfNz5zGkOVcN8Z7hdY/3nUQe7lawPVRBx4H
vr7f8d3lJMbSbT4HsrdDZq76orXyM9oUCqlOVwjHiFUu85f85P6xo
/lrZfmPoPlKx0m88wPf2Ib/U7pobgvp2gajgNaqEjqnY5AzZAHJxF
lj4pcKVVTe7/wCct9e0a/TQp/Itrc9e0aUnaG0P1YzhvTljQsQsVUu8qf85p6v5wa7/wfly9V7y/g7/AC6h
ZraC5n9v5h8xWfly7/AC6h
```

```
ZraC5n9W509UnaG0P1YzhvTljQsVUu8qf85p6v5h8xWfly7/AC6h
sJ7m4igQ/wCKLG5lJOpw6bLGbaCNriO4j9YXHozxQn6vHM7Mjw
smKvpf8gtc13zb5D8t+ZvMV36195htLfWDCrRNDZxX0STxWsLR2
1sWjjRgKyK8nItykcUOKvYsVdirsVdirsVdirsVdirsVdirsVdirsV
dirsVdirsVdirsVdirsVdirsVdirsVdirsVdirsVdirsVdirsVdirs
Vdirzr8z/wDjjp/zER/8RbL9P9TTn5PGfLv+91v/AKzf8m5Myc3Jpwc
3p+Y7kpV+Iouf2T6PLgJ9vT51px8eu1eldq1zR/y9j46o+HfD4u3h+J
dcPfz24vp4rjd87fCPx7k1zeNTsVQGq/7w3n/GGX/iJxVH4q7FXYq
7FXYqgJP97rf/AIwz/wDEosVR+KuxV2KuxVAar/vDef8AGGX/AIic
VR+KuxV2KsMufy98vXvmODzZPpkcmrwW4tY7lqkrGrM4otePIFj
RqcgDQGmZUdZkjjOIH0nc/j9DiT0OOWQZiLkBQP7O/wA+aH/MD
yNF55sIYVujY39nPHdWF+kSyyWs6Hdgj/C6unJJEb4XRmU5DBlj
EkTjxRIqUTykPt97LVYJZAOCXDIEGMv5pHxHuPk870XyF5ul1W
TUNV1rSZn0+WllHHpk626yNCitcNCLtf37IeHMuyovL00Tm9b8J0
uGJhjhIA86MY/70/ocXJj1WWQlOcSRyuMpfGuIfefJT/Mi/wBTsks7
25sVXVdJla7sprfk0N/aoPVu7YbF1lEUfqiE1EjwxlWYBwlGt0Az4J
eEe40djHJEiWMn+iZUCe4kEcrs0+vlhzR8YVzFjcThIETA7pCNkD
rQIPOuoWX5heX9R1O20i21SCW7uLdbqONJYyxiYBlPENyIKmt
QOPSpBKg6aHakJTEAJUduOvQJ1xcBl/OqzXSt6JF7qWjlGJJMb
G/Dfq4brir+be1/Lqm/mPzFYeVbCXUdSuY4IIyq85ZEjUsxoo5OQo
qe5NANzsMytVnOKNiJkSajGO8pSPID9J5AWTsGnFjEjuREDcyP
KIHX8czsN3m8n5saZZKZrzV4LUOCUW9s7y0il8FtJ5okFy3+TGH
ZzTiFqBmPHRdofUPDkTzhvUP84EnbrxRF/wBFnLXaPkeMAcpH
+L4EAe6ia/pMSn0Kz8yahZ6159jjjTUblbHSNPuV9P0UMcjLKyhm
MdzI4BQ8+cPwhSksjpmw7P0WTEZTB45necoioiMeUYgmXpFkn
c8RMj9NAa/W6vHPhExwxuoRkbJlL+I7D1GgB3AAfUTc0Pk+78rJ
N6Wv3t5p7g0tLwwSelKWUhklWBZWqAeXqSMxb4mLMxOVafD4
eQ+HGMYyuRiB4z1AsxqMGCPq334i355cUPXKRIoC6rh8zQNj
pZO23QMNv/AChoeq6nZa1eaRaT6jZIY7a8kgRp4ULByqSEclBZ
Q1AeoB6jNjTg2zzy5/x1tL/5irf/AJOLgycj7mUOYfV+ax2Dsvedfmf/
AMcdP+YiP/iLZfp/qac/J5zounWuraItpeQJPBKbhXjkUMrAyuD1yO
pwRy+mQve+4gjkQRuCOhG4bMGQwFju+Y7j3jySZPLL6cfqR1jV
Vs6kxwwvzV0OxjM3pNcR0JFOMyACnAqOQGJDXSwHgygy/my
ETKx3S4RXEO8ipDfnxVdLSDKOKB4R/FHiAr3cW9HyO3LusYPL
Ft3g1YrsOLazdGtNtwbzcEdan6Mt/lDL/qR/6V3/ALph+Sx/zx85
RbOx0nnaWemR6eHrNwjjjQSHZWY+nsWG3Imp3G5xhrZZJ8Mw
YmrFkGxdHkTy2v3hkdKIR4oEEXRoEb/EDn+hDGWPRtXuTK6x2
99D9YLMQqrNbAJIWY7fFF6dB4Rsc2nCcmVzia+Etx/N1zEM
WU3sJC/8AOjsfsr5FIzYDX7a4mDlDqN3MYJCKmNYYHihkWvas
YlX/AFqjxyc8nhTiP5oF+d7dBHeMjxTYTT5p5oF+d7fwlrhi8aEj/ADiaPdXpifs4h72QWemX
t5PbX2rGESQBjDb25Z4opHXizmRwpduNQp4JxVmFDWuVzyzp
HHdHmTzI7qHLPe5e2T4VcKyCIqzzJDWCM3wgVjYHLCEtaZtNCqYtLr
vQj9QzemvqFQheg5cQa0r1pU1phtaY9aaFY3lvaXDwcJjBCDNE7
wykBAAC8TKxHsTlsNRKIq9u47j5jH5G2iemhI8Pn5cQ4oh6m+xjGFLmhl9XWgGbDT+uQ2ZcZVWEYIoK6nr0mVp4h
RtQtbmd7eMhrqCeZ7hTEKB5EaUs6si/FxVuLAEcOTBhdjmMvok
BZ5EADfoDVDf8GnHywOD1xJofUCTLbqRdnbn3HuvdlwIYAg1B3
BGYbnoLU9Ri0q2lupuRVAKKgq7sxCqijuzMQqjuSMsxYzOXCGv
NlGOJken4pLrHWZZrw2d3ZNaO8RmgDyK5kRSFcHhVVZCVqAz
CjAg/aC2ZMAEeKJvejty7ubVj1BMuGQo9O8b/6idZuDLrZaKQsTfH
EWpzW6Q3EFzGUuXQJICYuS0c0bbqPDK8eOUj6ATXc2ZcsMdI1
kC+8gX83nl3pd44Nx5auLoaVabTWqXLv+kEGzRWkkrMYBGoPA
xlFd6Rho1BkzOBGP+8A4jysfT/WHUnz5ebryJZT+7J/X5ZRPQ
Dy5nkRVoi0bzJfBzoaNDo7cWhN87W99T9pYFlt5SkPTiJ0EleQH
CP02wSyY+cxcvL6fjRG/uNFG0xw5eDM1Hpf2f1DyFg7e8X8KWz+d
9fXT7yyXy7qK6pDG6G6NtEbaOq/Bcn99xlC15NFCZXJBRQdjj+W
xykCJCj0s37uX2mk/m8kYZZ/AE7SbZ7eK
6tLWKNbQu3MNHwAALV/eK4ALA1V6AkGgzEOScZHoermCEJR
HUdGQar/ALw3n/GGX/iJylvR+KuxV2KuxV2KpBY6paPqGo2IuE+
srIrGLl8VPRiOwSl6Wn2FDc4wL37jmN4S4UYZBBaT9fcU0e1jTKi+
6tp0V/A8s9vc3Howyh2VBJSVOP75I1KsyqK1j895/LreWtZ1Hy4t/q
F5r3mPQxFpiLJd/oyLzGug2jQ/WbmGNDLcTac9y7vwX4/hHwcV
Uhsf+c4dIvdV1awh/L/AMzXsMEPl2Wwk0u1g1Ce/bXNKk1dY1t4J
+SNDDFLzYM8RMbBZKtGsir0jy7+eOsfmQfNL+UPLs6x2Xlq01jR/
wBKQLbyalc6hJqMdrxj+sq8cRNkQyXC28oLjlwFSFWKeVf+cptGjt
4tMg8t6hfR27aXb2dxpNlbWtndWl1a6PItxFb3N6rW0cbavaxC3dm
nPL9ykvpziFVQ0H/nM/R9X0ldVm8g+bLeOLT9OvryUabDJYWrX0
FndCKS/wDrC2y+nBeRzySO6RpEHMjI6PGqr0rz3/zkTovkLU7fSJ
9D1bULmefTLJRYR2ki/X9Snt4YLQ+rdxEPS4jkeQj6ukZ+KblRCq
xj8xf+ckn8pa5pukab5bvL30tUsrDVnItysTXi2Ua28Xp3Rl9eOXVbB
3b0ZIDG0kayGYrxVYpcf85nWcdrrN/F+XnmCS00+zluvUM+kBuVr
bX11eLMi6i5h+qraKkqnlOssoiMAZTVVNvK3/OV9lLrN15X8x6Bf2
2rrdXrW0lrDC9jc6e/mr/DWnyxy/WmYGV5ImPqLEXVZpUQIFUqq
Pk7/nMbSfN36Et08g+a4rzVILD01XTYpLP67e2UGopZ/X/rC2wl+q
zLNykkjTiChZZx6OKqOrf85bweStC/K7VPMHli/upfO2hanrnHSxbL
9QjsNPj1Z1nF3dRRqBatJVhM37yPiiuHBVVN/wA3f+cmLv8ALDX
Xso/JeoahpmnyRtqN7bvZEvB+hdY1aZbdJ7y34PCthDyaYqrCVlU
cuBZVP4f+cgV816FPrHlfQ9QhWHzJ5f0dJda06ezt7601DV7SxuL
uyYkeqghllaJqj41XmnEgMqwvV/8AnLa18uan500678uXt3+hxqE9l
cWwt0tJ0s7bV2+rvLJcmZp3n0LUFPpWzLGPSD78mxVBeQP+c
mPK+kx3Oh2X5f8AmPTQt/dyD07SO4s5r3V9YkS3Rr4XJgS51Ga
4FwFllVV9b45B1KqB87fnJrGgeX/LX5p6j5fiSzbSvNTtxhla8FtLLD
eafp6NDf8AoW8t5bWq87stNCLmONIqCeNWVZJN/wA5E+Wfyq1
HyJ+X+n+SdWtdOnhv7CCaL6iLHTLXy9p6zXcZ/wBMaST6moSJ
hGjqxWQRSSugR1WY+Uf+cldG81Pa+v5X8xaHBPp11quhNc05N
ORbe19QyUjmnE0zBEWQiCOXiksTOV5Hiqm/5e/nnp/5n63qflyz8t
azaT6daW9xfy3iWaQW63kl1HBGZILyUvJILZ2pEJBGColaNyVCr
2nTtPttJtbaxsoEgtraKOGGKMcUjijUKiKB0CgAAYqjMVdirsVdirsV
dirsVdirsVdirsVdirsVdirsVdirsVdirsVdirsVdirsVdirsVdirsVdirs
VdirsVdirsVdirsVdirsVdirsVdirzr8z/8Ajjp/zER/8RbL9P8AU05+TxL
RTMLy3MAVnDn4XJAI9OTaoBp86HB2icoheERMr5SJiD5cQEq9
9H3NWmq92dXF3JeAWiwywSGjkjZY/2mV1qpJGw3qCQSM5rV
6/JqR+VjCeOc9pEjaOP+KUZxuNnlGjxAyBMRTnRiB6tj+tNxDGsY
iCL6YXjxoOPGlKU8M6GOmgIeEIjhrh4aHDw1VV3NV72l/wCj3tS
GsnEY6GJqmL5qK/CR7bHw7jUfyTPTm9HIQHI45WcX+aL9BH9
H0nrG/ULOO/q+fVebe8pX64vPw9EcPu5cqf7LLTpNVV+KOLu8M
cHy4uL/AGaOKPd9qBvb7lY6ilwFikhgkLjl8PEoaMCafCfwII7ZLSd
p3xwz1CePeW/p4TynEmvSfsII6LKHd1Rp1aBqCMPKx6Ikbcj94A
A9yQPfKz29hP8Ad8UyeUYwlxH5gADzkQPNfCPVrjfXIqWS2HZQ
PUf2qTRR7gA/62Dh1mcWTHCOgA8SflZNRHnECXlNPpHn9jQn1
ADibWNmXq3q8Vf/AFRxYivgaU8T1yMdTrgKOKBI5y4+GM/6g4Z
nfulVHbikNy1Hv+xs6oONBbTmTp6fosN/DmRw+nlT3wntwVQx5T
PlweHIb93GR4f+dx8Pmvh+Y+f4LSaoIiUvFEEnYVLq48UNBX3FK
jwpQkY+2xjPBqgMc+2zjMd8JcSaoVJL6Ss48UNB3L7qwZL23Racne3PMxCv8Av1A0R9n
OZmhmBOpcpek+Qltfw5/Bwe0xYZLqtzKgmK0EjBZK3zFrK6+knvdEdwoqfkjIkI














```

```
WmV+dydDXu2vpvXP4uH/J+LqL9+4HXa+XwSy9+vaHbX1sLe41
G0eGZoZBNEZYBx3jkMzoXG5KPVmpVX3AZ2fBkF2InqKNHzFA
15j5eQhx4jw0ZR6GxcfI8RF+R+feTWNdW1DlK7rp8Z2jh4pNMB4
yPUoD/krUD+dq7AnHHb6vPkPh1/HJkBlnufT3Dmfj0+XzK+x1OeC
6TT9TRPWkRngniJWKfj9teLcijqKHhyaq/ErGjhHJiBjxw5dQeY/WP
P8AZZx5pCXBkqzyI5S7/cfKz3jrUhDIa0B22PxDb8MxnKQ93e2un
xPPdSrBElOUksioi1NN2agGShAyNRFnyYZMkYC5EAd52CRNr0t
+OOk2EstRUXFwGgt1r0PxoJH23HBCp/nXrmR+XEf7wgeQ3l+of
E/BxjqTP+7BPmbjH7dz8BXmhtP8u2Rt7qzuka4K3ImaZmKymcxR
lpVZKFHqTQoRxHwrRQBkTqZcXFHbpXSu7z+PNkNJHg4Zb9b6
8XftyPu5dGO+YbU2c8URuJZ6RCjTFS4HJqCqqtadKmrH9ok75O
M+LegPcwlDh2sn3/gPzsP5N+dtDjvo7eKe/t5BqVrpCI0UM1pqYS0
isdcveVyUefnHcySzRlpHDRv6AeV4o6+As+IP0O8uf8dbS/8AmKt/
+Ti5Zk5H3MIcw+r81jsHYq7FXYq7FXYq7FXYq7FXzF5a81/k/wD
mzPb6Knlq1nlaa6jgtdT8tPFGW0ya7hUq1xaiENxe4lhQsJTDLJIq
BXkxVjGk6z+Vsfl3zI3lXRIvMWk6zq/lPSL3T57Aw6abDU203R7NL
NLi1S3l02C0dbiJIA9vIvqMj1mL4qnfk3zR5dvfP+q+XLPyDoulWml
WU1ha6tI0ME95Z2rtHdW1nAllxaG1mIE8f1gLGssT8SZCoVYlpP5
sf842ovllVstC0x9bUWekQ3Xl76o89vqBSINCHtFBtLn64oEyn6vL6
1PUbk2Ksi0f81PyL1Gz142el28dtrlxA+spL5QvrYXst7Cl2s19HNp6
GQGKZJZJZgVjSRXlZQ6kqvQvyzv/AMsPzb8sX03lPRrG60DU54
bu6gl0J7KC7mure2vo7iS2vLaEymSKSCVZSjcvhIYldlXpM/kfy5da
XJok3l/T5NMklSZ7F7KFrVpUlWdXMJTgWWRFcEiodQw+IA4qlG
nflN5H0iGa3sPJui2sM0hlljg0u1jR5Cbdi7KkYBYm1tzU71gh/wB9p
xVTDSPy98q+XzaHS/LOmWJs2VrY21hBD6DKtwgMfpoOBC3U4
BWm00o6SPVVDXP5X+TbxJorjylpEqTO8siyabbMrySS28zswMZ
BZpLW3ck7l4IWO8aFVVeH8uvKltp0ejxeWNLj06O4S7SzTT7dbZ
LmNg6TLEE4CRWAIcDkCAQa4qsg/LXyja6lDrMPlXSo9Rh4GK9
TTrdbmPhCtsvGUR8xxhRYxQ7RqEHwgDFURB5B8sW11eX0Plz
TY7q8miuLmdLGBZZ54ZRPHJI4Tk7pKA6sxJVwGB5b4qkE35K/l
5cCkvkPQHHoQWtG0ezI+r24Ihi3i+xGCQi/ZWvwgYqmln+WPk7T
4NXtrXynpMEOsSNLqUUWm2yJfSNI8xe5VYwJWMkjuS/I8mZurE
4qgW/J7yE91bXzeSNDN1bS2c0E50m0MsUtksKWzo/pclaBYIhE
QQYxHGEpwWiqDH5G/luIhAPy/wDLwiESwCP9C2XAQo/VZYwvo
04AqpC9AQD2GKssuvJXl6+1I6zc6DYTakUhi+uyWcL3Pp4TJcR
L6rIX4xyokiCtFdVcUYA4ql2q/ll5P12umN5d12+udU1LyppN5fXUItp7q4062In
mgDxSCKSR4yzIHgibiSRyjjNKotFUFY/lD5E0x5LJPyVolu8Nu0Y
OlWsZa0nZnlgJWIVidmJZD8LEkkEnFUHF+SP5dQXVtexeQ/LF6X
NrdyahBOujWYlivJJorh7hHEXJZmlgIcyRo5PJVIVW/8AKjvy4
9D6r/yr/wAveh6UUPpfoWw4Wy9P0oZ5o04+jTikUbqKUV0RhQqCF
WS3vkDyvqUNrbXflvTGbiG0tlha3eCNWQhYmiYxsg
opQlCOJpiq7UfInlrWWhWLi9vL/AMu6ddXF7B9Vupp7KCSSe39OSH0p
WdCXT05ZE4sSvF3WlGYFVaPIHlgWepaePLmm/VNTla/VNma5vrf6jB
6N3OzB2lnThxkcsASzAkkVrXFVI/l15UMdvCflCLGImO3SOOFP0fb8
YkiSeJFQcKKFS5nVQOizSqSqNpHqqlo/KHyIpuA3KPHORpSPXiA3KPHORpV
r+9SSY3Dq/wC6+JWJkJNQX+M/Fviqvd/lvBDqzH8OWV9Lx8Ak60ZrH
R02zhk0y2s2sZY3XWJNWnE0+sRxG2DgmyQEmPvC9rAJsnL6mgGlv
R02zhk0y2eO2sTEYDawq0ZCQGJjH6agJwJWnE0xVDf8qe8hDU
bbV/8EaH+kLYxNBefom0+sRGFBFUl9LmpRAFWhHFFRxG2Kov
Rvyt8l+XJ0utJ8oaPYTTpA9sstpA9ssstrpltBIsEhLNEGjjUhGJK14kk1GK
5e8n6D5RiEGhaJY6XEIlUcQ80rgdA0jt1dqq
sixV2KuxV2KuxV2KuxV2KuxV2KuxV2KuxV2KuxV2KuxV2KuxV2
KuxV2KuxV2KuxV2KuxV2KuxV2KuxV2KuxV2KuxV2KuxV2KuxV
2KuxV2KuxV51+Z/8Axx0/5iI/+Itl+n+ppz8njflpVa/twzcRybehP+638
MyM3Jpwc3q3oxf7/H/At/TMe3Jd6MX+/wAf8C39MbV3oxf7/H/At/T
G1d6MX+/x/wAC39MbVJtc020uLS4kkZHaOGUqSjbfDXw8QD898
wtT2fhzzjPJESMfpJ6cj94B94B5shMjYJz6MX+/x/wLf0zNti70Yv9Af
4/4Fv6Y2rvRi/3+P+Bb+mNq70Yv9/j/gW/pjaoNql8
kUX163/fj+5n/Zb+aL2xhvBiqVdnSY8fDLgnY43X8fDLgnY2qAn0xGlFxBdrFLTixMb
Mrr2DLtWnY1BHyJGarVdnSlk8fDLgnVE1xRnHunG43X8JsEd9Eg
2RntR5KHqzWrcbgCVeolgjanyaMksPahb6MqGt1Gn2zw4x/PxA/b
jJlIfAzvyTwg8vtU7iRb4pbQSSKJK+rI0MsfCMdaF1HxN0FOm7dso
1WtlrKwYROIl9czCePhgOfCZXj6pfSK3FmX8KRHh3NfMFDarodo
bK8D3LyRiGUiJ2dkB4nsevsCSB2Ay7+QcRNTM5RG4hOZnEAH3
SJ4vISJA/hAR4p/ayAW0CrwEqhaU48Snypm3GKIjwvyPgDSnnp7c4
a7QB0OxBrHJ6J6/uTJGK+4SgP0jNX/IWnBvHE4+jFyjxB+IL
PxT139+7RsZof7nUFkH8s0Zr8gyAU+kNg/K6rF/d5Od2I3CCcO
CvjGa8QPMfJ1Lw/s2w9/WIP4egP15Lxtaf8njH/ACVkfs8IfetR7z8v
2rW+tQfE3pzr3WIMrj5eoQrfSV+nInNrMXqDGOQd0DwzHu8Q8Mv
nCvNaifL3oGzvB6t9/o89fWG3Bf8AfMffnT8cn/Kc/wDDUcl91Q/4uvt
Xg8x+PgmMF9buwjmdraRjRUmWnL/VZCyk+waviMGHtmBmMe
WMsUjyjk4Rxf1ZRlKEj5CXEOoCnGeY39ylstMstNgitbt04IllCxxxxx
lERR2AAAAzdZMkpnilZJ5ktGPHHHERiAAOQGwCK9GL/f4/4Fv6
ZC2bvRi/3+P+Bb+mNql95FF61h+/H9837Lf75l9sbVKvNaltgxWQ
MeabAEfryzFzas3J8863pV9deY/LN9BGTa2i6iLlg6gL60RTJ0o
WqQegNO9MySN3FD0x5/x1tL/5irf/AJOLgycj7mcPqHvf/wDyefJz5px8gyLIsnYq
7FVrosqsGpsVgQQRUEHYg5GcvcBIJ3GXkmzDEDGzJzjzlXSmz0PUxjAQdkb
QXMkRJNTQRSFKnuShUk5h9fnE5h3bmQ/4nB358jZYsf0NVF0jsfq27aFIdO5vTQdw2BL0Hc2Qd5
```

```
QXMkRJNTQRSFKnuShUk5h9nyPBwE2YEx350N4358JBcjVj1cQ
5SAPl5/aCyDM5xUNdXS2qgkFmY8URacnY70FSB2ruaAbnbMfU
6gYhZskmgBzke4cv1Dmdm7DhMz3AbknkAg2Ooqhk/csw39FVap
H8okLgV9yoHyzGJ1IjxeknnwAH5cZkBfnwge5uHgk8PqH9Kx8+G
vstG2tyl3GssdaGoIIoykbEEHoQdiMy9PqI5o8Uft2IPUEd4aM2I45c
J/YfcrO6xqWYhVAqSTQAZZKQiLOwaxEk0En0K+gurS1SKQMVg
iPQ0IKgVUkUYVHUVyjBrMeUkQN193eO8eYbsmnnAXIV+Ovd8U
4d1jUs7BVHUk0Ay+cxEWTQ82qMSTQS1b97lj9TjWZF2MjSFUJ8
FIVuVO56A7VrWmBHWnKf3AEgOcjLhjfdEgSuuvQcru6yjphAfvC
QT0As/GyK8v7Lcb57dlF3EsSuQqurl05GgAYlVIJPTanatSAZHWS
xkeMBEHYSB4o2eQNiNX06dLsgEflxMHwySRvRFGu8bm/P8AVa
reX8dmUUqzu9eMcY5OQPtGngO5+Q6kA2arWxw0DZJ5RiLkQO
Z9w6/AcyAYYNOclnYAcydh5D4/t5ApW+rWjXlsUm5kwTniis7j44h
uigsKEUNRsdjlY7SwkWJX5AGUv9LEEjz226sjo8gO4rzNAfM7Jxb
XaXQbjUMpoysCrDwqD49svwamOW6sEcwRRHwa8uEw59eRG
4ROZDS7FVKWeKDj6kipyNByYCp8BXK8maMPqIF8rNM4Y5S+k
E+5JtX1KA2l7HGTM4hlqIgXp8B2Zh8K/SRmNLXwvhjcj3RHFXvPI
fEhuGllVy2Hnt8hzPwRv12Y9LCavu0NPppIcH5qf+py+cP+LT4Ef5
8flL/iUvv9Hl1iEJdyItHWRBH6imNl6FZUeOQN1HJStQSpFCQbM
EtTH1cUQf5vDxxruNkcXvoe5qz48ExwmMiO/i4ZX3iuX2+9Jz5MN
uwk0+6SyLGkqRQlYXFD8fBZFPrb7SMzf5StQUt4JZjepkZ19IBO
MR+RJPz2/h4Td0cAxf4sBC/qsCd/cL863/i4tqMbfyjYxtDNO893cx
A8bmed2lBPUrxKqle4RVHtkZaaJBAMwD0GTJX+7+9shIggyEZE
dTCF/wC5AHwTY2ElCq306r0A/dmn0tGW+8nMf8lLkMkwP80/bKJ
P2uR+ZHMwj/svuEgEDo92fXvra4ZRcLMNunqKIYvjUeB7j9k7e5O
l1JvwshHGPhxD+dEff3HbzLnw/wAcL4T/ALE9x/G43Yt5nuIrm6jeK
RZF9MCqsGFQ7Aio8M2WkzQyRuBBFkWDYse512qxyhKpAjbrs8
SX83/J70prce9x9WAMUoJO372hT/efcf6R/vPuP3m+X8YaOEvY/L
n/AB1tL/5irf8A5OLjk5H3JhzD6vzWOwdirsVdirsVdirsVeW+W
PyX8n+T9R/Sul6XJHc+nPGDLfXlzGBO3JysVxPJGHp8AcLzWEC
FWEICYqo6P8Akj5P0LRb/wAv2VhcpYXt1aXXsqvquoSzLPZx20Vs
0NxJctND6K2kAjWKRFTgCoBLEqpjoX5T+WvLd5aahp9rcLPaC5
NuJtRvbmGOW7ZnnnEM9w8frzM7tJPx9aQu5aQl2qq8+8m/84ye
TfKmgaBozrfXM+l6dFprX41i4WC3gkSRkvOZgcW0ZFuztCIK
Ioqaqsiuv+cfvIl9qh1m40iaS9IskMjanflfRseRgt/T+s8Pq6l2LQcfRcn
lJGxocVZP5H/LDy3+XBvP8O2Ukl3Fp8UsP1y6mg46faRWNuUh
mleONlt4Yo2dFVpBGnqFyoIVZ/irsVdirsVdirsVdirsVdirsVdirs
VdirsVdirsVdirsVdirsVdirsVdirsVdirsVdirsVdirsVdirsVdirsVdir
sVdirsVdirsVdirsVdirsVdirsVdirsVdirsVdirsVdirsVdirsVdirsVdi
rsVdirsVedfmf/xx0/5iI/8AiLZfp/qac/J4z5d/3ut/9Zv+TcmZObk04Ob
0/MdyXYq7FXYqgNV/3hvP+MMv/ETiqPxV2KuxV2KuxVASf73W/
wDxhn/4lFiqPxV2KuxV2KoDVf8AeG8/4wy/8ROKo/FXYq7FXYq7
FUBZ/wB9ff8AGZf+TMWKouWJJ0ZJEV1bYqwBB+YOVZ8EM0T
DIBKJ5ggEH3gpBrcIE6PZ/sw8D2ZGZGHyZSCPvzVn2f0vSHCe+
JlCQ90oEEfAs/Fk3+jIh9mWcH/mIlP/ABJiMl/IuMcpzR/yVyn/AHUy
viHy+QW/UZ0A9K+kHY8wj7f8CDX6aeIORPZmaP8Ad5pjp6hCf+
9Bv4kd4K8Y6hL7ywljksTFeS8/WbeSjqT6MnVaD7lK5H+S8sBeL
NPi/p1OJPnGo/KBgvGDzCD1+5kezeKeEpIGUgrVo2Feoam3yND
4VG+ZvZ+sySyeFmgYyAJsXLHId8ZVt/VlR7uIepp1ERw2GBZu3B
Tny5/x1tL/AOYq3/5OLkcnI+5nDmH1fmsdg7FXnX5n/wDHHT/mIj/
4i2X6f6mnPyYYR5TYDS4PhB+Ofx/38/vk5804oHuHH8g/H+uRZO
5D+Qfj/XFch/IPx/kH4/wBcVyaaRQTrFFqSrQ/yrzntaUCSUkiDsvyx

MfM3XmU4f6zZdDjpG0KdBoR1cfUR9t6vo+flLEzKE43R4IIPG8l72i/kzk
URL3xoR+R59DexqiYZNqEe4718zRExVDxUxcdPOePuyEeyxq5D2uB
vxrXdj+0kBsKk6XBOUvGy/UdhHmIR7vevEvY1FDkTLjiWQVJHidH

bNUADNfm7OjZ+1HP1RwhB36oYFs2DUnKgBTO4UBhH1nkQtG7Zvs
u/byO4otrpVmrKRAOKkFY+T+kCOhEfLiCOO2679cI7Mwg7DYiN
ngB7+C+H7Oe/NTrchHPc9aHF/puf2/nuHQuerKwYExSRxRFJE+0K
qKj4uQII6gg+PUAi3UaUZNmJHCJHx4xx2cxJrjcEUe4jcEUe4jz5gFrw5zCxQIP
MHl9hH48kWmnxcxJMDcOPstQ8f9UKAo9yBU9zkI6CPxTJme8TK
hlRr3AAAe+rZS1Uq5w3Y+kdD+Qv+kuVQzVHzCL7kyDXaGXqaDF4E
GpBB7EE5GcBIVLc+rRcjSmN2zbWrMN0NrHGWABKrSoFE8BSt
8zlGHR48d6j19R9neggp8hLQSK9E2fUbJv2yM9aTvjT1n+RgzoHu
75eI01Eq89CckNCCQKdwdfR1oaHcex2yjTPPItkXVa1XIlWBFRvQIJ6
PPKAqJQkmlyZSwa+YXKcbsc+FePR1h3iYbj15l0yVGe3I3PQmq
AhIcjEAfCQFXE9R8RRRAIujrZnaZSH7YYJJ+0c6Pn+jZtdNQiskszSH7
TiaRa18FVgoHhbdeu+EdnKUMdfOep4p4pBa4wOqbgRe47v+2TPKmwgn
D9pF/juRENlawVmcmFGVjyEGmCdmJFYJ7uccFE2GKtW7gdNbu9m9gjTlSI
z8WuepnLmT7ug9w6KWp8EsLxxJUAQy7CoH2T75kRiikZ8s40OM8/Wh8S
eQ/kH4/1ySHch/ch/riruQ/kH4/1xV3zfyfD8D8f64RE66v+/VVd0d
C6kvknt45F9cvox9gbpnu+UgSpaU6G7Fe3WqhYNQW7Eexhbrw4nMRdG
m0AXcQVQoEKgAdB8TcvP/grbTbd/wGa3yqH2d5LGY4iWzVVcGlcS/TTfq8ayY
VGp2V/o95Wylf1NP1D0PrUq87k+ndyyeggszSdygxj7dxnWQFMtyw+
wAdbS/+YqH3/Yq3/AOTi45OR9yYcw+r8cVB9YSVy6Nmqi2yUm1v6E+n+
Yq7FXYq7FXYq7FXYq7FXYq7FXYq7FXYq7FXYq7FXYq7FXYq7
FXYq7FXYq7FXYq7FXYq7FXYq7FXYq7FXYq7FXYq7FXYq7FX
```

```
FXYq7FXYq7FXYq7FXYq7FXYq7FXYq7FXYq7FXYq7FXYq7FXYq7FX
Yq7FXYq7FXYq7FXYq7FXYq7FXYq7FXYq7FXYq7FXYq7FXYq7FXYq7
FXYq7FXYq7FXYq7FXYq7FXYq7FXYq7FXYq7FXYq7FXYq7FXYq86/M
/8A446f8xEf/EWy/T/U05+Txny7/vdb/wCs3/JuTMnNyacHN6fmO5L
sVdirsVQGq/7w3n/GGX/iJxVH4q7FXYq7FXYqgJP97rf/AIwz/wDE
osVR+KuxV2KuxVAar/vDef8AGGX/AIicVR+KuxV2KuxV2KoCz/vr
7/jMv/JmLFUfirsVdirsVQF5/fWP/GZv+TMuKpb5o/3hb/XT9eWYub
Vm5PDdS856NpGqWOjXd6I728AMUfpyMo5EqnqSKpSL1GVli9R
l9V1ZI+TAjMi3Fp6B5c/462l/8xVv/wAnFwZOR9zKHMPq/NY7B2K
vOvzP/wCOOn/MRH/xFsv0/wBTTn5MG8qf8cyD/Xn/AOTz5OfNO
PkGRZFk7FXYq7FUsvY0a409yoLLM4ViNwDDJWh96CuQOMEi
RAsXR6i+f3MhIgV0KZ5Ni7FXYq7FXYqgNK/3hs/+MMX/ABEYqj8
VdirsVdiqAk/3ut/+MM//ABKLFUfirsVdirsVQGq/7w3n/GGX/iJxVH4
q7FXYq7FXYqgLP++vv+My/wDJmLFWF+bf97I/+MS/8SbMjDycX
PzfMkn58aZY3l/YapoOq6dcWHKW6Y3Z6dpdWbNI5J7p3tLudBF
Ak0LSgt6qrNGwjYNUS42HA+i/Ln/HW0v8A5irf/k4uHJyPuZQuWHMPq
/NY7B2KuxV2KuxV2KuxV2KuxV2KuxV2KuxV2KuxV2KuxV2KuxV
2KuxV2KuxV2KuxV2KuxV2KuxV2KuxV2KuxV2KuxV2KuxV2Kux
V2KuxV2KuxV2KuxV2KuxV2KuxV2KuxV2KuxV2KuxV2KuxV2Ku
xV2KuxV2KuxV2KuxV2KuxV2KuxV2KuxV2KuxV2KuxV2KuxV2K
uxV2KuxV2KuxV51+Z/wDxx0/5iI/+Itl+n+ppz8ngVnrtpod3bNcPF6j
k+lHJKIzI1OHwjqftjYdyMy5x4n5x4nGhPhZPaZp/jX/ALV6f8jHyvwfNs8
f+1en/Ix8fB818d3+Nf8Atd3+Nf8AtXp/yMfHwfNfHfHd/jX/tXp/yMfHwfNfHQWo+
eLdLab61axQwsvBnacBz+AbttUk0Hvj4Pmvj+SN/xr/2r0/5GPj4P8
mvju/xr/wBq9P8AkY+Pg+a+O7/Gv/avT/kY+Pg+a+O7/Gv/AGr0/wCRj4+
D5r47v8a/9q9P+Rj4+D5r47FNC/N3R/NNzM2mb/rs7zjN0v2VZ1pn/xr/2
r0/5GPj4Pmvjm/xr/wBq9P8AkY+Pg+a+O7/Gv/avT/kY+Pg+a+Og7
bzvb+pP6VrE7u3N1E1E5JUgel0HQVQjfuDj4Pmvj+SN/xr/2r0/5GPj4Pmv
j+SzVvMn6UtzBMn6UtzB9UWKrA8g7E7exycMdG2E2exP/MXm
KHV4tSjgtZ/0H+kGty80n6CCv5tSSxDKJFEdZpj6vJJOSAKnA1bJG
O7ASe7eXP+Otpf8AzFW//JxcOTkfcyhzD6vzWOwdirsVdirsVdirsVdi
+YiP/iLZfp/qac/JlPLL94+wXo79O1On1Nit863k+kLoVeP+8jpQM+ulkq+NR
OsUoJRmVrhCQrEipDBZFKkSPLBBNU4xsCFZyA7e0fpO8/5V
CGPEXfpO8/5V/M95+aO8/5V6+Rjf1x5vF/cRkirBFiR5+mS6RmSsDWyYsBWk

KHV4tSjgtZ/0H+kGty80n6CCv5tSSxDKJFEdZpj6vJJOSAKnA1bJG
O7ASe7eXP+Otpf8AzFW//JxccnI+5v5MOYfV/yLZfp/qac/JzQkNDH
OsUoJRmVrhCQrEipDBZFkSPLBBNU4xsC7e0fpO8/5a5v+Rjf1yX
CGPEXfpO8/5wCWub/kY39ceELxF36TvP8Alrm/5GN/XJv+Rjf1x4Q
7z/J7Aja5v+Rjf1x4Qn8WPx835/GTzI87v835/Fj8fNvcjcr6Yc
wMfwLLTwTEK7Oj79-/1Sz3NOVLTN17z5Fk8w7LWWBW+4Z/MGYa+4m
pZCZpIY3uZS4WJXdfTXkQ0jyIkKytzCRNA1TIWRdvXv0nef8tc3/Ay
CMb+uS4rn4i79J3n/LXN/yMb+uP+Rjf1x4Qni9LCw5vNFu5rNcz
n/9rJsK89nXLgG4z3KHMPq/NY7B2KuxV2KuxV2KuxV2KuxV2KuxV
2KuxV2KuxV2KuxV2KuxV2KuxV2KuxV2KuxV2KuxV2KuxV2KuxV2
KuxV2KuxV2KuxV2KuxV2KuxV2KuxV2KuxV2KuxV2KuxV2Kux
V2KuxV2KuxV2KuxV2KuxV2KuxV2KuxV2KuxV2KuxV2KuxV2Ku
xV2KuxV2KuxV2KuxV2KuxV2KuxV2KuxV2KuxV2KuxV2KuxV2K
uxV2KuxV2KuxV51+Z/wDxx0/5iI/+Itl+n+ppz8ngVnrtpod3bNcPF6j
```

6VybW7FXYq7FWGfmFa67e+X9Rt/LUyw6pKIkt5WICIWlQOzbg8
QnIsFZZCKiN0fiwEuWyR5pb+Vdl5m07y7b2vm+SKXVYri+V3hke
SIwfWpTb8Hkd5GAhKANI3qNSr0YkBjdbplV7PRcLF2KuxV2KvB9
R0j8w3/ADCsdStbqH/CyTrFPbtK3rmH6jLVlQSLFwNyyVLI9wGSit
6L0jhvbPanvGTYOxV2KuxV5p+amm+adX0m3tfKNxFBevdxGV7i
WSKH6uquzh3gZJwGYKoMLq4JDfEgdGjK+jKNdU/8hR61D5b0C
PzG4fWEsbVdQYcaNdLEolYcGZd3qdmI9z1wjlug89mWYUOxV2
KuxV4P+UOkfmHpeo64/nS6hntLmCzlshFK0jxzGS5M6y8pGUOE
MKkQpHb/AA8o1BZlWEb6s5V0e8ZNg7FU58uf8dbS/wDmKt/+Ti5
HJyPuZw5h9X5rHYOxV2KuxV2KuxV2KuxV2KuxV2KuxV2KuxV2
KuxV2KuxV2KuxV2KuxV2KuxV2KuxV2KuxV2KuxV2KuxV2KuxV
2KuxV2KuxV2KuxV2KuxV2KuxV2KuxV2KuxV2KuxV2KuxV2Kux
V2KuxV2KuxV2KuxV2KuxV2KuxV2KuxV2KuxV2KuxV2KuxV2Ku
xV2KuxV2KuxV2KuxV2KvOvzP/wCOOn/MRH/xFsv0/wBTT
n5PlPWvy60PzJe2+p6nosV3dwG1aCeSMs8RtpWmiMZ/YIZiSVp
yBKtVdszSA4gJZf8AV5f99N/wJw2infV5f99N/wACcbWnfV5f99N/
wJxtad9Wl/303/AnG1pItf8AKGn+aoYbbWNKS+gik9VYbiL1Ii/B4/i
RvhYcXYUYEb9K0wGikWEZpGgQ6DY2mm2FoYbW0ijggiAYhI4
1CqtWqTQDua4ikG0x+ry/76b/AIE4bWnfV5f99N/wJxtad9Wl/wB9
N/wJxtad9Xl/303/AAJxtaQFpoVvp5BtdPSAiKOAGKAJSKMsUT4
QPhUsxVeg5GnU4Nl3R/1eX/fTf8CcNrTvq8v++m/4E42tO+ry/wC+
m/4E42tO+ry/76b/AIE42tIG80ODUa/WtPSesUsJ9WEP+6mAEifE
D8LgAMOjUFcGy7o0W0oAAiYAf5Jw2tN/V5f99N/wJxtad9Xl/wB9
N/wJxtad9Xl/303/AAJxtad9Wl/303/AnG1pAWmhW+nkG109ICIo4
AYoAlIoyxRPhA+FSzFV6DkadTg2XdH/AFeX/fTf8CcNrTvq8v8Av
pv+BONrTvq8v++m/wCBONrTvq8v++m/4E42tIC40K3u3aWfT0kd
hCCzwBmIhk9WKpIr8D/Ev8rfEKHBsu6P+ry/76b/AIE4bWmjBKAS
Y2AH+ScbWk08uf8AHW0v/mKt/wDk4uRycj7mUOYfV+ax2DsVed
fmf/xx0/5iI/8AiLZfp/qac/J4CLeUgERtQ7/ZOZ1uHTf1eX/fTf8AAnG
1p31eX/fTf8CcbWnfV5f99N/wJxtad9Xl/wB9N/wJxtad9Wl/303/AAJ
xtad9Xl/303/AnG1p31eX/fTf8CcbWnfV5f8AfTf8CcbWnfV5f99N/w
ACcbWnfV5f99N/wJxtad9Wl/303/AnG1p31eX/AH03/AnG1p31eX/f
Tf8AAnG1p31eX/fTf8CcbWnfV5f99N/wJxtad9Xl/wB9N/wJxtad9Xl/
303/AAJxtad9Wl/303/AnG1p31eX/fTf8CcbWnfV5f8AfTf8CcbWnfV
5f99N/wACcbWnfV5f99N/wJxtad9Wl/303/AnG1p31eX/AH03/AnG
1p31eX/fTf8AAnG1p31eX/fTf8CcbWnfV5f99N/wJxtad9Xl/wB9N/w
Jxtad9WlP+6n/AOBONrSZ+XP+Otpf/MVb/wDJxcjk5H3Mocw+r81j
sHYq7FXYq7FXYq7FXYq7FXYq7FXYq7FXYq7FXYq7FXY
q7FXYq7FXYq7FXYq7FXYq7FXYq7FXYq7FXYq7F
XYq7FXYq7FXYq7FXYq7FXYq7FXYq7FXYq7FXYq
7FXYq7FXYq7FXYq7FXYq7FXYq7FXYq7FXYq7FX
Yq7FXYq7FXYq7FXnX5n/APHHT/mIj/4i2X6f6mnPyfO+qXf1NRJ6
Mku0Y4xLybdRvSo2zPiLcKRpJP0//wBq29/5Ef8AN2T8PzDX4nkX
lH5w/mzcflII4rZRpNoOu3lkbxin1nV7M2os7OP94nNp/VekS/vX4/B
0bKJSpvjG01/Kn8wL7zndebbLUZ7KS40bU5rQLYRgxRw8mMSv
Mt1OHmCAeshSB4pKqYeBjkkMTaJCnsWSYqLzcDT03PuBUZjZ
dTwGuGR9wsN8MHELsD3l0c3qGnBl/wBYUw4dRxmuGQ94pcm
HhF2D7i+NNY/5yW1220XR7vSNLsdW1SOxsjrmnWxkeWy1W51
KwsRZMscjvC7CW64qySSViqEfiUeZyMRB9W+UNYXzBoumaiN
QtdQNxBG7XVkjJbSvSjmNHeRlXkCOLOWWlGNQctBayGQyP6a
M/EtxBNFFSadgPHCBZpjI0LSr9Mf8uV1/yK/ty/wPMfNo/Mf0ZfJ5j+
d/5i3/AOXHk6XzDpq28c4vtJtq36IYo47y/gtZGZZLuySqpISvO4iSt
CzBa5jZfS5OL1PGtD/5ytufMIjttK8uW+pXkE7294I9S4UaBdZkl4J
BDd/vWi0sSRQ+oVcXMY9fgBLJWMlthxoKP/nL/wBW9t7NNG0eR
n0+8v5Wj8y8qJBLHCkkINgvrWxLn1Zlp6It7stGfQX1XxV8NQv/AP
nMabTbTVdQn8nJ9Us4A0c6anJIksqy6RG7fu7FmFrx1RJY50EjP
FGzeitVGPir4b7K0LVV13TdP1JI2iW8t4LhUcgsglQOFJUkVFaGhI
8MtBaymuKFhen7J+7MOes4TXDI+4bMxDzCjcTmKGaRV3RGYc
htUAnLcOfxL2IrvFIMafn3Zf8AOdsUdhCt5o2lvqaW2m3FxbrrUkBY
XWmXt+yxRtZSEzs1p6cNujzcjcQI80crNGD4zZ4T0Lyn/wA5dQ+b
Ndg0a20K1dU1OXTtQlt9WeV7QmfTLaBhG1lH6jNLqKpIOSxoYZj
FNcKoJIy2g46fZeWtTsVdirsVdirsVdirsVVoPtH/AFX/AOInEpCZ+X
P+Otpf/MVb/wDJxcjk5H3Mocw+r81jsHYq86/M/wD446f8xEf/ABFs
v0/1NOfk+eNTuvqaiT0ZJfhjHGJeTbqO22Z8RbhSNJH+n/8AtW3v/
Ij/AJuyfh+Ya/E8i8n/ADf/ADauPyzdv9440m0DXLyyN4xQ3Or2ZtR
Z2SfvE5tP6z0iX96/H4Ds2UTlTfGNvG5v+citYXzNL5dvfNflXQhFd
65HJd39q01qq2b231a1WZNYhVrpo5maZW9OSNo2X6vwKTPHj
3rb8fFlwbW+sfIev3fmvy15f1q/09tOutR0+zvJ7N+XK2lnhSR4jzVG
qhYr8Sq23xKpqBYDYayKLK8KEN9Z/wCKpP8Agcwvzv2v8AQn8v2
uV+V/pR+bFfPfmO68s+XtJxJNbopX1VYxxBnVGcDyMcKk
yyBSGKIwBB3zIx5eKN0R7xTVPHwmrB9z5bf/AJyMvpLqztIvOXle
GMR+YS+oXVg62uoT6bLp6ww2Po6zMGEiXZJZJn5DgYEkR4w
+J7vx8V4HqH5DfmL53/Ml/wCZLvs7fWXaPBpa8FS55wXN1
BcQzUu5y5i9KIGQxW1ZGkVYnRVlaUJE82MwByfQ+TYOxVAXV/
9VcJ9XmkqK1jTkPlWvXLYY+IXYHvLVky8JqifcFtvqP1hwn1adK1
+J4+K7e9cM8VC7HwKIZuI1RHvD4tuf+cs7ryzP5wk1u30+4g0vW
9V0m2t4Zre1lT6nDqM1uJnF/dymS5NmkaCW0s6vKPRE60LYni0
5fhvQ/Ln/OQQuo6rN5Ki1Hyvb2R80vb2nq0ItdiCkbYnGdFDl

5fhvQ/Ln/OQuo6rN5Ki1Hyvb2R80RQXVuias08/1e5bjGYo2s4vWk
jHx3SBlFvEVfnJXiCJoMH1BljW7FWiaCtK/LIZcnALonyG5SBaz1P
8AJb7sxPz39Cf+l/az4PMPLvzW8zeYvKljp11oEdjI13eW2mOL5JiI
ZtRmjtba4/cuC6QzOplh+AyoTxniKfHl8RoEfagB4Z5O/wCcsm826j
p1nF5X4QSareaVeTteSxy27w3Wm2UbC2e0BLtNqCLJG0iiIRyFJ
J14s0RktkcdPsjLWp2KuxV2KuxV2KuxVWt/72L/AFl/XiUhM/Ln/H
W0v/mKt/8Ak4uRycj7mUOYfV+ax2DsVdirsVdirsVdirsVdirsV
dirsVdirsVdirsVdirsVdirsVdirsVdirsVdirsVdirsVdirsVdirs
VdirsVdirsVdirsVdirsVdirsVdirsVdirsVdirsVdirsVdirsVdir
sVdirsVdirsVdirsVdirsVdirsVdirsVdirsVdirsVdirzr8z/wDjjp/zE
R/8RbL9P9TTn5PBGMT0JZgeKinEHoAP5szXDW8Yv52/4Af81Y
Vdxi/nb/gB/wA1Yq7jF/O3/AD/AJqxV3GL+dv+AH/NWKu4xfzt/wAA
P+asVdxi/nb/AIAf81Yq7jF/O3/AD/mrFXcYv52/4Af81Yq7jF/O3/AD/
mrFXcYv52/4Af8ANWKu4xfzt/wA/wCasVdxi/nb/gB/zViruMX87f8A
AD/mrFXcYv52/wCAH/NWKu4xfzt/wA/5qxV3GL+dv+AH/NWKu4x
fzt/wA/5qxVBalptnq1pdWNy0phuYpIZQhaJykilW4vHIrqaHZlYMO
oIOBUrbyloh/QdLUINEbnpyopRLc/VpLT4VVwCBDK6AEEAGoFQ
CGk2yHjF/O3/AD/mrCh3GL+dv+AH/ADViruMX87f8AP8AmrFXcY
v52/4Af81Yq7jF/O3/AAA/5qxV3GL+dv8AgB/zViruMX87f8AP+asV
dxi/nb/gB/zViruMX87f8AP+asVXKY46kMxNGFCoHUEfzHAqY+X
P+Otpf/MVb/8AJxcGTkfcyhzD6vzWOwdirzr8z/8Ajjp/zER/8RbL9P
8AU05+TwRjE9CWYHiopxB6AD+bM1w1vGL+dv8AgB/zVhV3GL
+dv+AH/NWKu4xfzt/wA/5qxV3GL+dv+AH/ADViruMX87f8AP8Amr
FXcYv52/4Af81Yq7jF/O3/AAA/5qxV3GL+dv8AgB/zViruMX87f8AP
+asVdxi/nb/gB/zViruMX87f8AP+asVdxi/nb/gB/wA1Yq7jF/O3/AD/A
JqxV3GL+dv+AH/NWKu4xfzt/wAAP+asVdxi/nb/AIAf81Yq7jF/O3/A
D/mrFXcYv52/4Af81Yq7jF/O3/AD/mrFXcYv52/4Af8ANWKu4xfzt/
wA/wCasVdxi/nb/gB/zViruMX87f8AAD/mrFXcYv52/wCAH/NWKu4
xfzt/wA/5qxV3GL+dv+AH/NWKu4xfzt/wA/5qxV3GL+dv+AH/ADViq
+MxRurc2PEg/YHb/ZYFTDy5/wAdbS/+Yq3/AOTi4MnI+5lDmH1fm
sdg7FXYq7FXYq7FXYq7FXYq7FXYq7FXYq7FXYq7FXYq7FXYq7FXYq
7FXYq7FXYq7FXYq7FXYq7FXYq7FXYq7FXYq7FXYq7FXYq7FXYq7FX
Yq7FXYq7FXYq7FXYq7FXYq7FXYq7FXYq7FXYq7FXYq7FXYq7FXYq7
FXYq7FXYq7FXYq7FXYq7FXYq7FXYq7FXYq7FXYq7FXYq7FXYq7FX
Yq7FXYq7FXYq7FXYqluqNp4iUakYPSLCguOHEsAenPatK4QSCL5pBTyp/075LxD3lHAO51PKnhpf/Tvj4h7yjgHc6nlTw0v/p3x8Q95RwDudTypZ/wDTvj4h7yjgHc6nlTw0v/p3x8Q95RwDudTypZ/wDTvj4h7yjgHc6nlTw0v/p3x8Q95RwDudTypZ/wDTvj4h7yjgHc6nlTw0v/p3x8Q95RwDudTypZ/wDTvj4h7yjgHc6nlTw0v/p3x8Q95RwDudTypZ/wDTvj4h7yjgHc6nlTw0v/p3x8Q95RwDudTypZ/wDTvj4h7yjgHc6nlTw0v/p3x8Q95RwDudTypZ/wDTvj4h7yjgHc6nlTw0v/p3x8Q95RwDudTypZ/wDTvj4h7yjgHc6nlTw0v/p3x8Q95RwDudTypZ/wDTvj4h7yjgHc6nlTw0v/p3x8Q95RwDudTypZ/wDTvj4h7yjgHc6nlTw0v/p3x8Q95RwDudTypZ/wDTvj4h7yjgHc6nlTw0v/p3x8Q95RwDudTypZ/wDTvj4h7yjgHc6nlTw0v/p3x8Q95RwDudTypZ/wDTvj4h7yjgHc6nlTw0v/p3x8Q95RwDudTypZ/wDTvj4h7yjgHc6nlTw0v/p3x8Q95RwDudTypZ/wDTvj4h7yjgHc6nlTw0v/p3x8Q95RwDudTypZ/wDTvj4h7yjgHc6nlTw0v/p3x8Q95RwDudTypZ/wDTvj4h7yjgHc6nlTw0v/p3x8Q95RwDudTypZ/wDTvj4h7yjgHc6nlTw0v/p3x8Q95RwDudTypZ/wDTvj4h7yjgHc6nlTw0v/p3x8Q95RwDudTypZ/wDTvj4h7yjgHc6nlTw0v/p3x8Q95RwDudTypZ/wDTvj4h7yjgHc6nlTw0v/p3x8Q95RwDudTypZ/wDTvj4h7yjgHc6nlTw0v/p3x8Q95RwDudTypZ/wDTvj4h7yjgHc6nlTw0v/p3x8Q95RwDudTypZ/wDTvj4h7yjgHc6nlTw0v/p3x8Q95RwDudTypZ/wDTvj4h7yjgHc6nlTw0v/p3x8Q95RwDudTypZ/wDTvj4h7yjgHc6nlTw0v/p3x8Q95RwDudTypZ/wDTvj4h7yjgHc6nlTw0v/p3x8Q95RwDudTypZ/wDTvj4h7yjgHc6nlTw0v/p3x8Q95RwDudTypZ/wDTvj4h7yjgHc6nlTw0v/p3x8Q95RwDudTypZ/wDTvj4h7yjgHc6nlTw0v/p3x8Q95RwDudTypZ/wDTvj4h7yjgHc6nlTw0v/p3x8Q95RwDudTypZ/wDTvj4h7yjgHc6nlTw0v/p3x8Q95RwDudTypZ/wDTvj4h7yjgHc6nlTw0v/p3x8Q95RwDudTypZ/wDTvj4h7yjgHc6nlTw0v/p3x8Q95RwDudTypZ/wDTvj4h7yjgHc6nlTw0v/p3x8Q95RwDudTypZ/wDTvj4h7yjgHc6nlTw0v/p3x8Q95RwDudTypZ/wDTvj4h7yjgHc6nlTw0v/p3x8Q95RwDudTyp

```
6xL/v1v8AgjjS2s+uPXj65r4czX9eNLa/6xL/AL9b/gjjS276xL/v1v8A
gjjS276xL/v1v+CONLbvrEv+/W/4I40tu+sS/wC/W/4I40tu+sS/79b/A
II40tu+sS/79b/gjjS20bmUCplYAf5RxpbaW7d91mY/Jyf440trvrEv+/
W/4I40tu+sS/79b/gjjS276xL/AL9b/gjjS276xL/v1v8AgjjS276xL/v1v
+CONLbvrEv+/W/4I40tu+sS/wC/W/4I40tu+sS/79b/AII40tsk8nzyNr
OnAyMQZRsWPgcryj0lsxH1B9PZrnOdirsVdirsVdirsVdirsVdirsVdir
sVdirsVdirsVdirsVdirsVdirsVdirsVdirsVdirsVdirsVdirsVdirsVdi
rsVdirsVdirsVdirsVdirsVdirsVdirsVdirsVdirsVdirsVdirsVdirsVd
irsVdirsVdirsVdirsVdirsVdirsVdirsVdirsVdirsVeXfmt/xz7P8A4
z/8aNmTpubj6jk+Dv8AnIca1e+X9I0ny2bb9MajremCwF3y9Az6e7
asvqcPiKgWRLAdQDXauZM/Jx4eb5s88efL7ydJp+m+T/Mum+Wr
69ju7nW9T826nb6fe3GtRelHFb3ssum38L0UlhDD6CyQcPqE0du
gOQlKuX2swL5/Y+lPyv8ANXmTzVrGsWmpSukPl651OxuyIoxHd
3M140toqt6SsRbWPolmXiJGn+IFozk4klhIAPG9a/MDzjo0F55jl84
SpZ3c/mlYrR7OwWz0/TdO1EWcF76ptjMWRSkjvJIYvTejxVUyGJ
kefvZUOSF1r83dZ893+v3/AJV8+tYeWtLg8w6kL+xs7G4E1tpNlp
QREkvLeZeD3U12xlCuHjipGQGSQJlfIqI1zSXzp5q1nRNU0TRvO
/5nx6Wsd1pmqXGpPZ6fafVblrDVWnsrOOaJ0bi31RoVmF1LyL1M
nwqoJ7ykDuCyw/OP8wF8weXbbWPMmkaTDBa6XcvZareQ6Zfa3
Zzc3uLiOxl0qaSWZoVISGC7tfQuFKzIUZRjxm14RTJPK/m3zVom
rflxpnm781Gv9U1qCzuLzStPTRIlZ50MoD2b2Mly+nlYzG00Ukcq
SGSQt6TKLQgnayggb0H3BlrU7FXYq7FXYq7FXYq7FXYq7FXYq
7FUjl/3uX5r+rJ9GHVPMgzdirsVdirsVdiqWXusWenXGn2lxNwm1C
V4bZArMXdIZJ2+yCFASNjyai1oteTKC2mmKeWvzI0HzrdanY6NP
c3D2HwzynTryK1DkA8EuZYEgkajKSscjMAQSKGuASTtTGmTaR0
l+a/xyyTCKcZBk7FXYqknmTzFYeU9NutW1OR47W2VVkMUEtxI
eTBFVIoEeSRmZgFVFZmJAAJxJpIFq2h6zb+YbG31G1juY4Z1LIt
3Z3FlOACR8cF1HFNGdujoppv0IxBUhNcUOxVKtW/u0/1v4HJxYy
R9t/cxf6i/qyJZBkmJSy1/Bk7FXYqknmTzFYeU9NutW1OR47W2VEtxI
eTBFVIoEeSRmZgFVFZmJAAJxJpIFq2h6zb+YbG31G1juY4Z1LIt
3Z3FlOACR8cF1HFNGdujoppv0IxBUhNcUOxVKtW/u0/1v4HJxYy
R9t/cxf6i/qyJZBWwK7FXYq7FUr1jWrLQLdLq+lWGNpre3ViCay



















DnyeLsjLCpDSThMqzGGbdp6lxNnSYE2NNyQ
ecfrQS27lexMcyI617clFRv0OEIIZv5O/wCO1p3/ABlH6jleX6SzfU
H1Fmuc92KuxV2KuxV2KuxV2KuxV2KuxV2KuxV2KuxV2KuxV2K
uxV2KuxV2KuxV2KuxV2KuxV2KuxV2KuxV2KuxV2KuxV2KuxV2
KuxV2KuxV2KuxV2KuxV2KuxV2KuxV2KuxV2KuxV2KuxV2KuxV
2KuxV2KuxV2KuxV2KuxV2KuxV2KuxV2KuxV2KuxV2KuxV2Kux
V2KuxV2KuxV2KuxV5d+a3/HPs/wDjP/xo2ZOm5uPqOTwjMxxHY
qx7yx5at/Ktk1lbzTTT857q6EnUhzzDhDtxyO8Nzz4h78uyFMMtMhQ
FUAIFJJtkOKHYq7FXYq7FXYq7FXYq7FXYq7FXYq7FXYq7FXY
q7FUjl/3uX5r+rJ9GHVPMgzdirsVdirzzzz5V1rW7jR9R6vavZ6
dqGnPPxfUNNk1G2eK4OPRRhvLNxICF4uJaAc1KNyoqoI7mmQKf
l/wDlfP5AuJpF1Z1IJ7RdNstPixHjXnxHNxIk9CVSvHEYpFCSv
wuHCx8GMaWUrelaR0l+a/xyyTCKcZBk7FXYq7FXnl35A8t6tr
dirsVebfm15M15vJ+3t9HmvMWqqxOpZesvd0xNMjgetJcdhTSWsGBfq


mLQpLS3t544THGfnAE6BJsjmnh1X2Y0zU+AQktFbNQ3+ZiXU8mK4J5
























































































































































```

```
GYf4Q07+V/+DOPjFfBDv8Iad/K//BnHxivghC3nl7RdOi9a7mEEfO
OPnLMEXnK6xxrVqCruyqo6liANzj4xXwQiv8Iad/K//BnHxivgh3+E
NO/lf/gzj4xXwQ7/AAhp38r/APBnHxivgh3+ENO/lf8A4M4+MV8EO/
whp38r/wDBnHxivgh3+ENO/lf/AIM4+MV8EO/whp38r/8ABnHxivgh
3+ENO/lf/gzj4xXwQ7/CGnfyv/wZx8Yr4Id/hDTv5X/4M4+MV8EO/w
AIad/K/wDwZx8Yr4Id/hDTv5X/AODOPjFfBDv8Iad/K/8AwZx8Yr4I
ee3miWsfma2sgG9J1Ukct68GPX6MyBM8FuOYDjp6F/hDTv5X/w
CDOY/jFyPBDv8ACGnfyv8A8GcfGK+CHf4Q07+V/wDgzj4xXwQ7
/CGnfyv/AMGcfGK+CHf4Q07+V/8Agzj4xXwQhrry5o1iqPcy+iryRx
K0kwQNJKwREBalWZiFUdSSAN8PiyXwooPVNN8uaGhk1K+is0
Ec0xa4ukiAihAaV6uR8KAgseijc0xGWR5IOKIUbPT/AC3rEddPv4
bvnaxXaehdJLyt5+YimHAmschRuD/Zbi1CaHD4khzXw4ljvkLQ7X
VLe6ecMSsiqKNTalcuzzMTs04ICQ3Z7/hDTv5X/wCDOY/jFv8AB
Dv8Iad/K/8AwZx8Yr4Id/hDTv5X/wCDOPjFfBDv8Iad/K//AAZx8Yr4
Id/hDTv5X/4M4+MV8EJJBa+VrrUL7SIdTt5NQsUjlu7NLyNri3jlHJ
HliDc0VhupYAEdMl4kqtHhxumPad5k/LrWI9PlsPNulXUeo3D2lk8
GrW0q3NygBaGEpIRJIoYEotWFRtvhMpjmPsQIwPI/ap+bbHSv0X
Be6ZOs6NctD6kcolSqeojrVSRVXQqR2IIO4yzDMk0WvNAAWGZ
aZ5UsJbO0dlerQxsfj7lQcqllNtscQpHf4Q07+V/+DOR8Yp8EO/whp
38r/wDBnHxivgh3+ENO/lf/AIM4+MV8EO/whp38r/8ABnHxivgh3+E
NO/lf/gzj4xXwQxjU5/Jmi2ljf6jrtlaWl88cVpcXF/DFDcSS7osTuwV2f
9kKST2yQnI8kGERzbt5vJt5NeW0GuWcs1lcxWV1Gl/EzwXUx4x
wSqGJSVzsqNRmOwGPHJfDikSaLbHzVJY0b0QKgct/7kN1+Zy7j
PBbQIDjp6H/AIQ07+V/+DOY/jFyPBDv8Iad/K//AAZx8Yr4Id/hDTv5
X/4M4+MV8EO/whp38r/8GcfGK+CHf4Q07+V/+DOPjFfBDDvNmq
+Q/IRtR5m8yafopuvU+r/pLUoLT1vT48/T9d05ceS8qVpyFeoycZTl
yF/BjKMI8zXxUtV1vyBoN3e6fqfmjTbK7sbcXd1b3OqW8M1vbkqB
NKjuGSMl1HNgF+Ib7jESmdwLRbn7vTvL9/a3hsL2K5dLRb
mkNyshEU6M0MhCk/BIFJRujUNK0xjkle6yxxpKvImg2mqWE004Y
sJ2QUamwRD/HLM+Qg7NeDGCN2a/4Q07+V/wDgzlHjFu8EO/w
hp38r/wDBnHxivgh3+ENO/lf/AIM4+MV8EO/whp38r/8ABnHxivgh3
+ENO/lf/gzj4xXwQkOkxeVNeutRsdM1a2vbrTZBDfQW17HNLaym
tEmRGLRtsdmAOxyRySHNAxxxxPJaU8pLc2NkdXtRc37XCWkBvY/
VuHtiVnWJOXJzEQQ4UHgQeVMfEkvhxS7PXxWLPTPqVlfaXOtxBdA
PHNHKJYpl2XkrIykggjcEGhyzHMk0WvJAAWGvJ3/Ha07/jKP1HD
l+kscX1B9RZrnPdirsVdirsVdirsVdirsVdirsVdirsVdirsVdirsVdir
sVdirsVdirsVdirsVdirsVdirsVdirsVdirsVdirsVdirsVdirsVdirsVdi
rsVdirsVdirsVdirsVdirsVdirsVdirsVdirsVdirsVdirsVdirsVdirsVd
irsVdirsVdirsVdirsVdirsVdirsVeXfmt/xz7P8A4z/8aNmTpubj6jk8k8t/
8dK1/wBZv+InMnL9LRj5qn5l6Tqa6r5W8y2Ohy6/Hob37vpdvJbR3
LS3MIiiubY3s9vbmWIc46STRj0p5WViyqj4Rcx415X1D8x9O1O51
vzF+V91qM2s6ULKS302TRbWG3+r6nqksa3kVzrcwDSwXMTSG
CW7UuZPZcCor8hf+cftW8jXFtfeZ9YubifSfqMdhZRNbHTRNFoGn
aXPexn0DelnMUyBZ7ll4/F6fIh8QFeMfkH+ZP5gf85Dyatr3lv8zWn
0e1u9Qj9K3tdPMUNzAtvLZ28rXGjxSJDcrKxSN7uWGNQv10TO
QiEvUI7T8/bnTFXSr6e3uLm4ayL+ZY9De4s0mWWOTUQTVAujKYJYYY
GhMVtDUTOLhnuK+kmKEk85+Qfze89eT9Mv8AynaavoX+Jr7Qr/W


lafUYZLqGSdxAHuIoriRIJ3FsqRB5YQkjhFVVZiAq04gqzHFXq7
FXYq7FXYq7FXYq7FXYq7FXYq8sv/wDlMbP/AFB/xB8yo/3biy/vH
qeYrlOxV2KuxV2KsF/MHRbzXbDToLKL1Hh1fRbpxyVaQWeXYVaQ2t/BPK1
WIrxRGNOp6AE5OBr8Lk+e/tbWC/yH7NHk4SsDvtudvjmRCSEK+eQl+i7ZlJiS
tEkn0iNUt7FbmaPYLgzR7TXRsmWSDP3QPzDNc0zxRvfXG3bsY1+a















































































































xYeBzFeJ7IXs7gXFoF5a+I1GqcHL5Fw7
dirsVdirsVdirsVdirsVdirsVdirsVdirsVdirsVdirsVdirsVdirsVdirsVdirs
```

dirsVdirsVdirsVdirsVdirsVdirsVdirsVdirsVdirsVdirsVdirsVdirsVdirs
VdirsVdirsVdirsVdirsVdirsVdirsVdirsVdirsVdirsVdirsVdirsVdirsVdir
sVdirsVdirsVdirsVdirsVdirsVdirsVdirsVdirsVdirsVdirsVdirsVdirsVe
Xfmt/xz7P/AIz/APGjZk6bm4+o5PIfL/MahbemAWq1AxoPsnrQHM
nJycfHzer8r7/fcP8AyMb/AJozE2cvd3K+/wB9w/8AIxv+aMdl3dyvv
99w/wDIxv8AmjHZd3cr7/fcP/Ixv+aMdl3dyvv99w/8jG/5ox2Xd3K+/
wB9w/8AIxv+aMdl3dyvv99w/wDIxv8AmjHZd3cr7/fcP/Ixv+aMdl3dy
vv99w/8jG/5ox2Xd3K+/wB9w/8AIxv+aMdl3dyvv99w/wDIxv8AmjH
Zd3cr7/fcP/Ixv+aMdl3dyvv99w/8jG/5ox2Xd3K+/wB9w/8AIxv+aMdl
3dyvv99w/wDIxv8AmjHZd3cr7/fcP/Ixv+aMdl3dyvv99w/8jG/5ox2X
d3K+/wB9w/8AIxv+aMdl3dyvv99w/wDIxv8AmjHZd3m16Zf8V2hYL
63EUAJ4fYbqaV/DMmP0ONK+N6Tyvv8AfcP/ACMb/mjMbZyd3cr
7/fcP/Ixv+aMdl3dyvv8AfcP/ACMb/mjHZd3cr7/fcP8AyMb/AJox2Xd
3K+/33D/yMb/mjHZd3cr7/fcP/Ixv+aMdl3dyvv8AfcP/ACMb/mjHZd1
OZr303rHDTia0kbw/1MIpBt57+XBnFrd+iqH96K82I/Z7UBzI1PNo0
91s9G5X3++4f+Rjf80ZjbORu7lff77h/wCRjf8ANGOy7u5X3++4f+R
jf80Y7Lu7lff77h/5GN/zRjsu7uV9/vuH/kY3/NGOy7u5X3++4f8AkY3
/ADRjsu7uV9/vuH/kY3/NGOy7sC/MU3J02D1kjC/WEpwZia8H8V
GX6eraNRdbsu0prz6lZ8Y4SvoxUq7A04ilfhyqVW2xukfyvv8AfcP/
ACMb/mjI7Mt3cr7/AH3D/wAjG/5ox2Xd3K+/33D/AMjG/wCaMdl3d
yvv99w/8jG/5ox2Xd3K+/33D/yMb/mjHZd3cr7/AH3D/wAjG/5ox2Xd
3K+/33D/AMjG/wCaMdl3eZxmf/GMp4p6vEbcjx/uF70r09syT/d/jvc
YX4n47npnK+/33D/yMb/mjMbZyd3cr7/fcP8AyMb/AJox2Xd3K+/33
D/yMb/mjHZd3cr7/fcP/Ixv+aMdl3dyvv8AfcP/ACMb/mjHZd3cr7/fcP
8AyMb/AJox2Xd3K+/33D/yMb/mjHZd0BqrXn1K85RwhfRlrR2Jpx
NafDko1bGV0xH8ujcjTZ/RSMr9YevNmBrwTwU5bqKtq091sz3lff7
7h/5GN/zRlGzfu7lff77h/wCRjf8ANGOy7u5X3++4f+Rjf80Y7Lu7lff7
7h/5GN/zRjsu7uV9/vuH/kY3/NGOy7u5X3++4f8AkY3/ADRjsu7uV
9/vuH/kY3/NGOy7sP8AOJnMFv6yoPjNODE9u9QMuw1bTmut0l8
nf8drTv8AjKP1HLMv0lrxfUH1Fmuc92KuxV2KuxV2KuxV2KuxV2K
uxV2KuxV2KuxV2KuxV2KuxV2KuxV2KuxV2KuxV2KuxV2KuxV2
KuxV2KuxV2KuxV2KuxV2KuxV2KuxV2KuxV2KuxV2KuxV2KuxV
2KuxV2KuxV2KuxV2KuxV2KuxV2KuxV2KuxV2KuxV2KuxV2Kux
V2KuxV2KuxV2KuxV2KuxV2KuxV2KuxV2KuxV5d+a3/ABz7P/jP/
wAaNmTpubj6jk8k8t/8dK1/1m/4icycv0tGPm782fN9v5Fu/JWsapr
C6ToserTx6pdzz/V7OOGTTL4RG6lYiNIzcCIK0hC+qY1B5sgOE5j
xHyt+futWB1CZdF/Tegi+nuV1JdRnN9LDq+t6la6atlZmzeOe3ZIIjH
J9ajBikRokdOJYWrG/KX/OYPmrznpcF7Zflxpcc8k1zs72IFb
vTbKAevpNpfKsjSX6+tFKIngVCQJajG0t+fP+co9WEXmPyu2k6dp
+qLomrtxs/Mckuqx3MM2rWPrWNodPgee3gaw9WW49SEK4Ppn
j8TaGbWX/OULtdeY7NdGsbpfL1te3d7Hb62Z9TtbTS76K2u5b6y
Wz5WzyW7PdWUfqSG8WMpyi5cw2qWR/8AOTXnS4Ggrxu/lvYw/vYw
21pDql7xu/MVzBd/UdPs7O+LSwLo0gjuHjvYR6AkcLJ6imX4Ks2q
X2P8Azlv5i13gbzzyJr3lnSvi7tDc2mqvp1gbzzbYxSXMUIu2kuLq0tYbq
8slYWrtAJLdkmVlPqJUbS9m/I382I/3n/y1P7P+Lr/x/8ANd3qo1rSdd1C9l12wgg
Wa0uZHdLO1+MwRPzkaQz0esss6JLNtxaaOL1MGWNNURyTildg8
3qv5Y/7y3v8AxlX/AIjktTzDHTz/ANd7iQ2KuxV2KvPPzRvbrT9CSaz
nkhl/Sehxl4mKt6cuqsci1XejIzKw7qSDtk4Df5/cxmdvl97y7yr5+8
Q/mN5s0iy83xMLZLaO9tLzXTcu2qXVyEEdtbXE7mBIfUihVnln
WKnrRMMtlA8INfz5aozHERf2/ZpzIdE0aozHERf29Xl35la35qttLsdW0fW5Fu7DXvM7
NBLe3qBbKy1T1pLl0gkh9CbjEfXTg4mESSSTxgXR7h9z
HlTzHefveuWGv2Pmf8v/AC/qWRf8PAC/qWnXl1eQTSkG4vJ4riewkzNL
BJLA4MitxMDtb8aegfR4YccamQWOWVwBD3jR/94LL/94pn6S1SOFjaWnOJP
UmOy1M0sKUWvIgyJyApyBNclAAndEiQNnzl5Q846tP+XFnDqGp
3o1+11izso/rk9Bk9S6qY6WyMkWVylDCjlDbL+Dfujz/+Kjekjd+K/z

Ys+ZcmHIJjkWTTsVdirsVYv511DWNL0LVLry/pn6S1SOFjaWnOJP
UmOy1M0sKUWvlgyJyApyBNclAAndEiQNnzl5Q846tP+XFnDqGp
3o1+11izju/rk9sNRNs/mU2YkmWylkjVJEjkj+A+meDolUGXziOLbl
Xw5ebTCR4d+f282GWnmzU/K35mS2GueYbqXQtU1gw2Jt9Rnk
N3qMdzKfR4XMiejBai6toJoLL1RK8PqSKsSXyRzMQY7cwPx+D
pgJES35X+PwP1vpSP8A5TWX/VH/AFDrkT/d/jvf3n47nqmYrlOx
V2KuxV2Kvnj/nIPzJ5u8v2nl8+WtLvJ7VtV0xtSubGWzWcRC+tkW
2UXV1b0FxzKu68KjgyhZGlivwxBu5m0r
Xm/R50Dy7f2jW/oXL1G0oXLAHl+NCiyEK
GAqr7z+N1mbuu4/SPP/VLi98yaPDDaasrTrLb28+pRzJCvgQ6sUoLBT
8tP+OXP/wAxL/8rR2Qc9M9SStdLNR9ivKRb8IVmCTQqlEr2kmR5S2
85+dLafzZHb6RHp8cd/KfMk08dpf3Tz3Xar7wzk05Gv1d1e5Bo75x8
ci1EMKjMhPCNt/d/iDUReZE+0r/S7fPP4pnG3bxOujaawSkIaKLdIHdSnXgeZe1yPhMNz2
CNYm1K40/S7rjjGDSHPOQrvnKKc3bEpcoTCHuWf6l/W4yUkWTGe+kBtWCjaq/E
0rf8AHc0idiwftvb8d765j1Sx1ryt5cvdMMmuJrSaCMwyXcTmGTm

1b9RZrnPdirsVdirsVdirsVdirsVdirsVdirsVdirsVdirsVdirsVdirs
VdirsVdirsVdirsVdirsVdirsVdirsVdirsVdirsVdirsVdirsVdir

```
VdirsVdirsVdirsVdirsVdirsVdirsVdirsVdirsVdirsVdirsVdirsVdirsVdirsVdir
sVdirsVdirsVdirsVdirsVdirsVdirsVdirsVdirsVdirsVdirsVdirsVdirsVdirsVdi
rsVdirsVdirsVdirsVdirsVeXfmt/xz7P/jP/AMaNmTpubj6jk8h8vuY9Q
tmClqFtlpU/CelSMycnJx8fN6v9ef8A5Y5vuT/mvMSnL4vJ315/+W
Ob7k/5rxpeLyd9ef8A5Y5vuT/mvGl4vJKbextLXUb3VotMmW8vIba
3nlqDzitWlaJeJk4jiZpNwATy3rQUeFeLyUvMWl2PmzTrjSdW0qa5
srngJ4GIVJVR1fhIEkHKNitHQ1SRCySKyMyl4V4vJO/rz/8ALHN9y
f8ANeNLxeTvrz/8sc33J/zXjS8Xk768/wDyxzfcn/NeNLxeTvrz/wDL
HN9yf8140vF5O+vP/wAsc33J/wA140vF5O+vP/yxzfcn/NeNLxeTv
rz/APLHN9yf8140vF5O+vP/AMsc33J/zXjS8Xk768//ACxzfcn/ADXj
S8Xk768//LHN9yf8140vF5O+vP8A8sc33J/zXjS8Xk768/8Ayxzfcn/
NeNLxeTvrz/8ALHN9yf8ANeNLxeTvrz/8sc33J/zXjS8Xk82vZS3m
u0l9NgQo/dmnM/A3Ten45kxHocaR9b0n68//ACxzfcn/ADXmNTk8
Xk768/8Ayxzfcn/NeNLxeTvrz/8ALHN9yf8ANeNLxeTvrz/8sc33J/z
XjS8Xk768/wDyxzfcn/NeNLxeTvrz/wDLHN9yf8140vF5O+vP/wAs
c33J/wA140vF5Kc165jcfVJh8J3ITw/18ICDLyee/lxO0Nrd0heSso+
xx2+HvUjMjUjdo05oPRvrz/8ALHN9yf8ANeY1ORxeTvrz/wDLHN9
yf8140vF5O+vP/wAsc33J/wA140vF5O+vP/yxzfcn/NeNLxeTvrz/A
PLHN9yf8140vF5O+vP/AMsc33J/zXjS8Xk768//ACxzfcn/ADXjS8X
kwL8xblptNgUwSR/6Qhq4Wn2H22Y5fpxu0ag2GXaVeOtlZqLWZq
QxCoCUPwjcVbKpDdtjLbkj/rz/APLHN9yf815GmXF5O+vP/wAsc3
3J/wA140vF5O+vP/yxzfcn/NeNLxeTvrz/APLHN9yf8140vF5O+vP/
AMsc33J/zXjS8Xk768//ACxzfcn/ADXjS8Xk768//LHN9yf8140vF5P
M45z/AIxlk9F68R8G3L+4UeNPfrmSR+7/AB3uMD+8/Hc9M+vP/w
Asc33J/wA15jU5PF5O+vP/AMsc33J/zXjS8Xk768//ACxzfcn/ADXj
S8Xk768//LHN9yf8140vF5O+vP8A8sc33J/zXjS8Xk768/8Ayxzfcn/
NeNLxeTvrz/8ALHN9yf8ANeNLxeSA1W8drK8U2sy1hlFSEoPhO5
o2SiN2MpbcmI/l1ctDps6iCST/AEhzVAtPsJtuwy3UDdq05oM9+vP/
AMsc33J/zXlFN/F5O+vP/wAsc33J/wA140vF5O+vP/yxzfcn/NeNLx
eTvrz/APLHN9yf8140vF5O+vP/AMsc33J/zXjS8Xk768//ACxzfcn/A
DXjS8Xk768//LHN9yf8140vF5MP843DTQW9YXjo5+3x327UJy7C
N2nMbCS+Tv8Ajtad/wAZR+o5Zl+kteL6g+os1znuxV2KuxV2KuxV
2KuxV2KuxV2KuxV2KuxV2KuxV2KuxV2KuxV2KuxV2KuxV2KuxV2Kux
V2KuxV2KuxV2KuxV2KuxV2KuxV2KuxV2KuxV2KuxV2KuxV2Ku
xV2KuxV2KuxV2KuxV2KuxV2KuxV2KuxV2KuxV2KuxV2KuxV2K
uxV2KuxV2KuxV2KuxV2KuxV2KuxV2KuxV2KuxV2KuxV2KvLvz
W/459n/xn/40bMnTc3H1HJ5J5b/46Vr/AKzf8ROZOX6WjHzTL8zP
zIh/LZ9Bu74qmm3FxfjUJfQmnlitrTTLy+LRRwBnd624HFUdmBIVe
RGYTmPFNS/5yZW987eWNNJ0JXXOiTwSXGqNeeXtXS94iPVQY4
vUWD0J4ZdNYNBJBJNKGIjjXgWwWrMNC/5yd8kedbhrbQNTuT
GsVlcfpCfQ9SFiRNqj6W0BkeGEJOZ42iAdgVar8XWKRQbVMbn/
nJr8vbS2+tyajqHpF4QvHy9rDtJFPBPcx3MaJZFntGit5m+tKDbUje
su2Nq96Vg4DKQQQCCDUEHFV2KuxV2KuxV2KuxV2KuxV2Kux
V2KuxV2KuxV5Zf/8AKY2f+oP+IPmVH+7cWX949TzFcp2KuxV2K
uxVh/nbzDceWrOxuLaON2utZ0rObLaRaC9tgCe2wdSUCNE9thaUjCQhCYjfM3Y3KtYuDRtyaQZwEmU


8sf95b3/AIyr/wARGzi2mvYDT8m6Sxcm7QBumf/AMDhLeB1cyVnLxMY6+y4zhEsVcJd5YxsHGA/OT2WVg

















```

```
U9X4acU4vAV4wleifkd+XPl8g2kF0f3glYXGu6pdCR1vBfqZRcXcg
k4XIMqB+QRmk4UEkgYcBXjC7TvyP/LfTIZ4I7GSWOWN4KXWra
hd+lbtbXNmLeA3FzIYLdIbqdI4YuEUfqMY0Vt8eArxh7PFqNjCiRp
cIFUBQOXQAUGHhK8YX/pWz/wCWlP8AgseErxh36Vs/+WlP+Cx
4SvGHfpWz/wCWlP8AgseErxh36Vs/+WlP+Cx4SvGHfpWz/wCWl
P8AgseErxh36Vs/+WlP+Cx4SvGHfpWz/wCWlP8AgseErxh36Vs/+
WlP+Cx4SvGHfpWz/wCWlP8AgseErxh36Vs/+WlP+Cx4SvGHfpW
z/wCWlP8AgseErxh36Vs/+WlP+Cx4SvGHfpWz/wCWlP8AgseErx
h36Vs/+WlP+Cx4SvGHm17PG/mu0uA4MSqKv+yPgYdcyYj0ONI
+u3pP6Vs/+WlP+CzG4S5PGHfpWz/5aU/4LHhK8Yd+lbP/AJaU/w
CCx4SvGHfpWz/5aU/4LHhK8Yd+lbP/AJaU/wCCx4SvGEs1VNH1
uKGG9eOVIri3ukHMrSa2lWaJvhI+y6KadDShBGEAhBkCwHU/yy
8m6zcvd381/cyEXYRZdf1R4oWvEmilkgiN36cMnpzyoskSpJHG5
SNkSgyYnIcvuDAxif7SnWjeUfKnli91HU9Kt47e5vYxHJxnlMSqKfD
DCzmKEMQCwiROZALVIrgJkdikcI5ID8uLuG1tbv1ZVTlKKVNK0X
LtSLLVp5AB6N+lbP8A5aU/4LMbhLkcYd+lbP8A5aU/4LHhK8Yd+l
bP/lpT/gseErxh36Vs/wDlpT/gseErxh36Vs/+WlP+Cx4SvGGP3Gm
6Fc3c9+0hS5n+o+rLFdTQs62ErzQKfTkWqB3bkv2ZFYpIHQ8cO6
LikuoeSvJ+q28lpd20csEjam7RNcS8OeqeoLpwA9A7iWRQ4+KN
XdYyiuwMgZD8dyDwljuv6NpHlny5Z6Roxb0Irt5aS3M11MzzGaW
WSSa4eSWR3kdmZndmJO5y7CSZWe5ozUI0O96bpWp2sdlZq1
wgKwxAgnoQoyiUTbfGYpH/AKVs/wDlpT/gsjwllxh36Vs/+WlP+Cx
4SvGHfpWz/wCWlP8AgseErxh36Vs/+WlP+Cx4SvGEt1hdH1+xu9
N1Bo57W7ieGaMsQGRxQiqkEGnQggg7gg4QCN0GQLD9P8heU
NNhgto1llhhkinEdzqV5dJJNFLLOs0y3E8gml9SZnaSTk7MsbMxM
MXCRlI/2MRwhZqH5e+S9UvrTUrmAtdW17JfrIt9dIZLh5IJazBJgJk
VraApHKHjT0YgiKI0ARKQ2UiJ3UI7uH/GMs/qL6fEfFXb+4Ufry4j9
3+O9pEh4l/jk9M/Stn/AMtKf8FmNwlyeMO/Stn/AMtKf8FjwleMO/St
n/y0p/wWPCV4w79K2f8Ay0p/wWPCV4w79K2f/LSn/BY8JXjDBfN
3k3yx53vNIv8AVZ7r6xpMkk1m9pq9/YenJIvpsxFncQhyUJT4w3w
M6/ZdgZxMo8uvkGEuGXPp5lI/+VUeQ2uJ7mW3kmkuIo4pxPql9
Mk3CKK35ypJcMkkrwwpDLKwMs0I9KV3jJUnjl+Ajhgm1h5U8s+V
v8R32koY7rV1lkuS13POrMWnm4xJNI6QoZZ5XKRKiF5GbjyYnE
GRIvop4QDXVf8Al1ewW2mzrLKqE3DmhNNuCZPUAksNPIAM9/
Stn/y0p/wWUcJb+MO/Stn/AMtKf8FjwleMO/Stn/y0p/wWPCV4w79
K2f8Ay0p/wWPCV4w79K2f/LSn/BY8JXjDzG5/LLyNdy6rLNal/wBJ
+qLmI6hd+gUnmW4uI0h9b04o7mVQ9zHGqJcmv1hZKmtnHJrqK
kv5WeRRbm2khluAy3KtJc6rfXE7vciFXleea4eVpwsEaRzFzNFGv
pxOiEqXjl+AvDH8FGanpul6HpOm6XpAC21pVET1HlYA1JLPIzO7
MSSzMxZiSWJJyeK7JLDLVUFnk7/jtad/xlH6jk8v0lhi+oPqLNc57s
VdirsVdirsVdirsVdirsVdirsVdirsVdirsVdirsVdirsVdirsVdir
sVdirsVdirsVdirsVdirsVdirsVdirsVdirsVdirsVdirsVdirsVdi
rsVdirsVdirsVdirsVdirsVdirsVdirsVdirsVdirsVdirsVdirsVd
irsVdirsVdiry781v+OfZ/8Z/+NGzJ03Nx9RyeSeW/+Ola/wCs3/ETm
Tl+lox82V+c/PuneRJNFbVp4LWzv7ma3lvLm5S3hthHaz3PN2kot
CYuG7LuwNexxYwMuTlSlXNJI/zy/LyWWeJfO+ikQ2UeovL+k7b0
RaSSmATer6nDh6gCk12LKD9pay8GXce7kx8WPeF/nB5DsGlS
587aHC0SQSSLJq1ohRLgK0LMGlFBIHUoT9oMpWtRgGKR6H5J
OSI6hq5/N3yVaa7ZeWH81aYdZu5hBHp6X0DXQcxcNMOUQcuoZ
V+EkDkSoFSwx8KVXRpfEjdXuiNS/NbyTo2pvoDtGtNTRkRrK
fVLWK5DScSimF5A4Lc1oKb8hTqMAxyJoA2eXmv8AaR35DSkWd
eWfm/Snh1G4uLSyY38C/WpraQxyJCC49Qgio41qpVujDCcUh0Kj
LE9QzXQ9f0zzPYwano2o22oWc0SZUbsx1ZRAjSTxmcqKqYrCBaGS

HYgjqMgYkbFkCJcnzlz6WJpsGDxCJkdZIQHOkSSnBx+Fh5lkumewNpSrS6gCMSCmKVKwtmg0xDYdOBD


```

LH6bSAw4ZV5pE+KN+Se/lp/xy5/+Yl/+IR5LU8/gw03L4vQ8x3Idirs
Vdirzb8wPO2p+V30200TRY9WvrsXc5glvTZqlpZxh5pFdYJy0nJ40
ROCqzOOUiAVyyEQebCciOTzzzR/zkANAhvtZttC+veXbGztZZ72
O9CXRury1N3bwR2zQ+myurQqZGuE4vMvwFQWyccN7Xuwllret
kp1P/nIy68taq2j635V9K4tb2OwuxZ3sl16s9xBbTwLpwezhN2SLm
NZQ4tyjEhPVphGGxYP480HNRoj8eT1zzJNd3GmaZLfWyW104V
poI5fWSKQoCyLJwTmFO3LitetBjh5lc3IJX5O/47Wnf8ZR+o5Zl+kt
WL6g+os1znuxV2KuxV2KuxV2KuxV2KuxV2KuxV2KuxV2KuxV2K
uxV2KuxV2KuxV2KuxV2KuxV2KuxV2KuxV2KuxV2KuxV2KuxV2
KuxV2KuxV2KuxV2KuxV2KuxV2KuxV2KuxV2KuxV2KuxV2KuxV
2KuxV2KuxV2KuxV2KuxV2KuxV2KuxV2KuxV2KuxV2KuxV2Kux
V2KuxV2KuxV2KuxV2KvLvzW/wCOfZ/8Z/8AjRsydNzcfUcknlv/jp
Wv+s3/ETmTl+lox82U+efy90z8wBoy6nJOo0q/g1GEQsihpoa8Vf
mjVQ1NQKH3zFjMx5OVKHE8481/wDOOHlzzf8AWxd396qXUkk0
0LRafdQPK15cXqO0V9ZXEbek9zKEVlKcW+NXZUZwmzP4P6C
wlhEvwP0tar/AM41+U9X8vxeXZgwtor6HUYibHS5EjuIrBdOBW0
msJLKYlrx+rcVclowlFCkZ5A3+vvvvQcAIr9Xu7k00f8itN0LVotXs9
c1KJoby0vIraJNPhs4zb2k9m0awQ2SIFmimIlanqnjGEkRUVcictiq
+/9bIYqN/qb8+/kTpH5gWuo2dzq+pWcd/fPqFwLVrVlaVrSK0A4XV
rPHRFiV424+pHJ8aOOmMMpis8Qkkuo/wDONXlvVb3T9Qu724u
LiwvLy7ge6sdHvPTF3dNeNCn1vTpvTRJnZlePhP8AFRpmCoFkM
5Ar9f62JwA7/q/U9Z8h+T4fIOhWOg2+oXd/FaCQJPetG07B5GkC
n0Y4o1VOXBESNERFVUAZXOXEbbIR4RTL8gydirsVdirsVdirsV
dirsVdirsVdiryy//AOUxs/8AUH/EHzKj/duLL+8ep5iuU7FXYq7FWiA
QQRUHFXgsH5BWVj5fv/Llh5r1yztby0GntJC9h9ggjkexbis
EMTRRmhcrNK8jyTFJEu8beyB9v62rwdqs/Z+pNbr8n5r/9GfWvP
GuyLpkUq2Somk2629w9rPZi6X6tpsX71Ip3CIawA8W9ElVIRloPt/
WpxeZ+z9SZ+UPyo0fyBe6tqGkz3SpewQi0eRDbwJAvFAnGNZ
GoNgZZJSgqsfBSVIOQyq0jGI8lX8sf8AeW9/4yr/AMRy3U8w1abk
Xp2YrkuxV2KuxVgvn3yDaef936cwGe936Wvv+W2b/ka3
9ceAdy8Z73fpa+/5bZv+Rrf1x4B3Lxnvdl+Jr7/ltm/5Gt/XHgHcvGe93
6Wvv+W2b/ka39ceAdy8Z73fpa+/5bZv+Rrf1x4B3Lxnvdl+Jr7/ltm/5
Gt/XHgHcvGe936Wvv+W2b/ka39ceAdy8Z73fpa+/5bZv+Rrf1x4B3
Lxnvdl+Jr7/ltm/5Gt/XHgHcvGe936Wvv+W2b/ka39ceAdy8Z73fpa+/
5bZv+Rrf1x4B3Lxnvd+Ir7/ltm/5Gt/XHgHcvGe936Wvv+W2b/ka39c
eAdy8Z73fpa+/5bZv+Rrf1x4B3Lxnvd+Ir7/ltm/5Gt/XHgHcvGe936
Wvv+W2b/ka39ceAdy8Z73fpa+/5bZv+Rrf1x4B3LxnvQrXErzLctIx
mXpIWJcdtm65KuiL6or9LX3/AC2zf8jW/rkeAdyeM97v0tff8ts3/I1v6
48A7l4z3u/S19/y2zf8jW/rjwDuXjPe79LX3/LbN/yNb+uPAO5eM97v
0tff8ts3/I1v648A7l4z3u/S19/y2zf8jW/rjwDuXjPe79LX3/LbN/yNb+u
PAO5eM97R1W9IobyYg/8AFrf1x4B3LxnvQ1rcy2lZbaV4QxqRGx
QE+/GmSIvmgGuSK/S19/y2zf8AI1v65HgHcnjPe79LX3/LbN/yNb+u
PAO5eM97v0tff8ts3/I1v648A7l4z3u/S19/y2zf8jW/rjwDuXjPe79L
X3/LbN/yNb+uPAO5eM97v0tff8ts3/I1v648A7l4z3u/S19/y2zf8jW/rj
wDuXjPeh7m6nvVCXEzyKDyCyMWAPStCTvvhAA5Kq5T5AAASMAAOgArjwhPEV36Wvv+W2b/ka39ceAdy8Z73fpa+/5bZv+Rrf1x4B3
LX3/LbN/yNb+uPAO5eM97v0tff8ts3/I1v648A7l4z3u/S19/y2zf8jW/rj
wDuXjPe79LX3/LbN/yNb+uPAO5eM97v0tff8ts3/I1v648A7l4z3u/S19/
y2zf8jW/rj wDuXjPehBcSic3PqN65/3byPPPT7XX
pt1yVbUi97v/S19/y2zf8jW/rjwDuXjPe79LX3/LbN/wCRrf1x4B3L

pt1yVbUi97Rf6Wvv+W2b/ka39cjwDuTxnvd+lr7/ltm/wCRrf1x4B3L
xnvd+lr7/ltm/wCRrf1x4B3Lxnvd+lr7/ltm/wCRrf1x4B3Lxnvd+lr7/ltm/
wCRrf1x4B3Lxnvd+lr7/ltm/wCRrf1x4B3Lxnvd+lr7/ltm/wCRrf1x4B3
LxnvWvqd5IrI93MysCCDIxBB6giuHhC8RUba6nslKW8zwqTyKxs
VBPStARvtiQDzQCRyRH6Wvv+W2b/ka39cHAO5PGe936Wvv+
W2b/ka39ceAdy8Z73fpa+/5bZv+Rrf1x4B3Lxnvd+lr7/ltm/5Gt/XHg
HcvGe936Wvv+W2b/ka39ceAdy8Z73fpa+/5bZv+Rrf1x4B3Lxnvd+
lr7/ltm/5Gt/XHgHcvGe9QnvLi6AE08kgG4DuWp95wiICDIlPfJ3/Ha
07/AIyj9RyGX6SzxfUH1Fmuc92KuxV2KuxV2KuxV2KuxV2KuxV2
KuxV2KuxV2KuxV2KuxV2KuxV2KuxV2KuxV2KuxV2KuxV2KuxV
2KuxV2KuxV2KuxV2KuxV2KuxV2KuxV2KuxV2KuxV2KuxV2Kux
V2KuxV2KuxV2KuxV2KuxV2KuxV2KuxV2KuxV2KuxV2KuxV2Ku
xV2KuxV2KuxV2KuxV2KuxV2KuxV2KuxVjfmXy3H5lgiglmaIRvzB
UA12Ipv8APLMeThYThxMM/wCVUWn/AC3y/wDALlv5k9zV+XDv
+VUWn/LfL/wC4/mT3L+XDv8AlVFp/wAt8v8AwC4/mT3L+XDv+V
UWn/LfL/wC4/mT3L+XDv8AlVFp/wAt8v8AwC4/mT3L+XDv+VUW
n/LfL/wC4/mT3L+XDv8AlVFp/wAt8v8AwC4/mT3L+XDv+VUWn/Lf
L/wC4/mT3L+XDv8AlVFp/wAt8v8AwC4/mT3L+XDv+VUWn/LfL/w
C4/mT3L+XDv8AlVFp/wAt8v8AwC4/mT3L+XDv+VUWn/LfL/wC4/
mT3L+XDv8AlVFp/wAt8v8AwC4/mT3L+XDv+VUWn/LfL/wC4/mT
3L+XDv8AlVFp/wAt8v8AwC4/mT3L+XDv+VUWn/LfL/wC4/mT3L+
XDv8AlVFp/wAt8v8AwC4/mT3L+XDv+VUWn/LfL/wC4/mT3L+XDv
8AlVFp/wAt8v8AwC4/mT3L+XDv+VUWn/LfL/wC4/mT3L+XDv8Al
VFp/wAt8v8AwC4/mT3L+XDv+VUWn/LfL/wC4/mT3L+XDv8AlVFp
/wAt8v8AwC4/mT3L+XDv+VUWn/LfL/wC4/mT3L+XDv8AlVFp/wA
t8v8AwC4/mT3L+XDv+VUWn/LfL/wC4/mT3L+XDv8AlVFp/wAt8v8
AwC4/mT3L+XDv+VUWn/LfL/wC4/mT3L+XDv8AlVFp/wAt8v8Aw
C4/mT3L+XDv+VUWn/LfL/wC4/mT3L+XDv8AlVFp/wAt8v8AwC4/
mT3L+XDv+VUWn/LfL/wC4/mT3L+XDv8AlVFp/wAt8v8AwC4/mT
3L+XDv+VUWn/LfL/wC4/mT3L+XDv8AlVFp/wAt8v8AwC4/mT3L+
XDv+VUWn/LfL/wC4/mT3L+XDv8AlVFp/wAt8v8AwC4/mT3L+XDv
+VUWn/LfL/wC4/mT3L+XDv8AlVFp/wAt8v8AwC4/mT3L+XDv+V
UWn/LfL/wC4/mT3L+XDv8AlVFp/wAt8v8AwC4/mT3L+XDv+VUW
n/LfL/wC4/mT3L+XDv8AlVFp/wAt8v8AwC4/mT3L+XDv+VUWn/Lf
L/wC4/mT3L+XDv8AlVFp/wAt8v8AwC4/mT3L+XDv+VUWn/LfL/w
C4/mT3L+XDv8AlVFp/wAt8v8AwC4/mT3L+XDv+VUWn/LfL/wC4/
mT3L+XDv8AlVFp/wAt8v8AwC4/mT3L+XDv+VUWn/LfL/wC4/mT
3L+XDv8AlVFp/wAt8v8AwC4/mT3L+XDv+VUWn/LfL/wC4/mT3L+
XDv8AlVFp/wAt8v8AwC4/mT3L+XDv+VUWn/LfL/wC4/mT3L+XDv
8AlVFp/wAt8v8AwC4/mT3L+XDv+VUWn/LfL/wC4/mT3L+XDv8Al
VFp/wAt8v8AwC4/mT3L+XDv+VUWn/LfL/wC4/mT3L+XDv8AlVFp
/wAt8v8AwC4/mT3L+XDv+VUWn/LfL/wC4/mT3L+XDv8AlVFp/wA
t8v8AwC4/mT3L+XDv+VUWn/LfL/wC4/mT3L+XDv8AlVFp/wAt8v8
AwC4/mT3L+XDv+VUWn/LfL/wC4/mT3L+XCYaT+XFtpN3b3aXkjt
C3IKVUA4JagkUyjgANvR8x252KuxV2KuxV2KuxV2KuxV2KuxV2
KuxV2KuxV2KuxV2KuxV2KuxV2KuxV2KuxV2KuxV2KuxV2KuxV
2KuxV2KuxV2KuxV2KuxV2KuxV2KuxV2KuxV2KuxV2KuxV2Kux
V2KuxV2KuxV2KuxV2KuxV2KuxV2KuxV2KuxV2KuxV2KuxV2Ku
xV2KuxV2KuxV2KuxV2KuxV2KuxV2KuxV5p+b3ni8/LnyrqGvWFgt
9c28lnHFbO5QSNcXMUFKjof3m3viryTy5/wA5N2etT66X0W69O1
vtL02zto0VL2S8vLeWWWGZbiSKOMxPDIpJcL8PU1GKp4v/ADk
noLm5ul069OmW+kWmrNefuFPG7dkji9JpVfkWUrUVUNUsVQBy
qm+l/n5ousX2n6ba6a6VqTXF7HeNGrx28a+ta+4DyXCo8knpEx+
mzqVKsWVCWCqr5w/NO98seZPGRpBLqE
89vEiSA+mG5pGqo28hlADLxY4qhrT8+LPPUbm0sbXy3y3qn1q4ukt
SlNlGVb15YZGB+tMHEfouxZOSEUAevLiqi9c/PLSvi9rdpe6e6Xf8d
NnS1SaOONhdXLR2r+jGrylVRf4Ov/wDOQDCP
TG0Py9fSR3l1Dbi5uYYVjLyRxssKRG6STSFjV3JLEIRiqb
zf85C6Ikck0qtRQ7TSRQ2/GNuzRT6Vu7Ccc6iqqLuTakLLeRfVGa
+f+iRIjnSdTNLq7sUtUKueUXLW7JiVtW3vrUXJNs/+k0aRxbPx9MuICpd0DA4q1
N+f+jQ2l1ejRtuUeK1RtUKUrm1W1mlHU4xzcI7VmXHr5Fz6ag1yNZ7vBd7kSwYo
4BVZDrX5r2GyJaho3q0RaoOq3Ojyabfz3EbSxwcRe4
3FEVnYKVUFrv51aRoq3OjZ4sabfz3EbSwcRe4RR28s0cR2xbnTq
QgxpcIzNI02YKxNAVUZo35v2esGRhZYVJI2XW6m65+spyHlXyhzFYLZVjXBiQm
mJRJ8FWJB9UpxAJcrRuKqMqW6W6t+eOj6VVxbP6Hmmk6pNdhHqhNq92N
KxKYYY4At20ps4b1kf1KkHnDJeDZGqNIvXkk8ZfzucMRZ4wZeTyDsvt

```
0CJ61vCnFri6jtIxvP8XxSK7GPmI0IMhRiqlVJ7T/AJyEgnn1eUeX7
6bTrNBNHcQiAMYWismVnWWdAAz3LfHUIiJzchebIq9yvdRuW0i
e/wBNtPrNybV57a2eRY/Vl9MvHGz7qvI0UncCtcVeR6H+eOm3As
7W8imnupJ7ezkmtbb07cXs81vH9X4TS+qkkS3MTS8hwQFhzLDji
q6H8/dFuBPLFpOptbwRS3Elx6Vusa2sEMFxcXHxXAYxwx3ERbi
pY8wsau22Kpq/5rDUPKereZNN0e8ja1tnaCK9iVDJc85IliKxyOTRl
UsQeJV14uW5hFWGaZ/zkBHFcxWmr6bIs0drJNdpbRnnAI765s2l
kSZ14oBb8mQF5AXCoJKVKqdn/nILQnFv6Gl6nOZ1WaNY4oKta
yPapFc/FcL+7lN3FxH97RvijXFUrt/+cidNVtVnu9Ivo7W3MEVvxjha
WS6dLZntmAnKiQNcx/FUQ0NTLiqaH/nIDRmayWLRtVcXssMNs
TFbReq8n1cMqie5jYmI3MQdact2KB1jlKKvd8VdirsVdirsVdirsVdir
sVdirsVdirsVdirsVdirsVdirsVdirsVdirsVdirsVdirsVdirsVdirsVdi
rsVdirsVdirsVdirsVdirsVdirsVdirsVdirsVdirsVdirsVdirsVdirsVd
irsVdirsVdirsVdirsVdirsVdirsVdirsVdirsVdirsVdirsVdirsVdirsV
dirsVdirsVdirsVdirsVdirsVdirsVdirsVdirsVdirsVdirsVdirsVdirs
VdirsVdiqA1LS7LWYDa39pFdQFo3MU8ayIWjcSISrAiqsoYHsQDi
qS3vkby5qYv1vNA0+4GoPHJeCWzhf6xJEOKNLyQ82UGilqkdsV
XXHkny7dyRSz6DYSvDbNZxs9nCxS2YFTCpKbRkEjgPhoaUxVA
Qflr5RtjbtD5X0uJrdGjhZLCBTGjHkVQhAVBJJIHifHFU+vvL2man
HexXenwTJeqi3KyRKwmCfYD1G/H9mvTtiqR2/5ceVbRo3g8u6fG
0ZgZClpEpQ25rEVouxQ9KfwxVDQ/ln5bW41m6uNLgu59XlMl3Jc
xRyOw/d8YwStQimJCo7MoavIA4qvuPy38u3DWqtpkK21vBeQLZr
FGtqwu3heRmjC7sDCvE12qdieJVVNE8l6BGgjTRLJUAICLbRhQ
GWJDQBaCqwxj5Io7DFUJJ+XnleW7jv38vWDXUbF1mNrHzVjI0p
IbjWpdi3zNcVW3H5c+VrszGby9YSGZBHJytYzyUP6gB+H+f4vniq
Y3vlDQ9RuILu60i0mng+r+lI8CM6fVi7Q8SRUCMyOVH7JYkdcVU
dS8keXtZDi/0SzuQ5dm9a2jepkdHcnkpryaNCfHiK9MVXTeTNBuL
W9spdGtGtr2YXFzEYE4SzDj+8daULfCN+u2Kqj+UdEktVsm0i1N
ststksJgTgtslCsQWlAikAhegoKYqlE/5ZeUbqGSCXy1pzxSelyQ2k
RVvSQxpUceykr/AKpI6Yqrp+XnleOKeFfL9iI53kklX6rHR3lFHZvh3
JHfFUxfyjokn1HlpNqfqMTQ2tYE/cRMvEpHt8KkbUGKpZL+XHlWe
ZrmTy5p7SsnplzaRFinpNBSvHp6TFP9Q8emKqB/K/ygxZm8s6cx
aNISTaREmNGRlBJXsY0PzVfAYqnWmeUdE0WdrrT9ItLWdjOxlh
t0jcm4aNpfiUA/GY0LePBf5RiqAsvIeiaXqVvqlhYx2ksS3tUt40ijkkv
GhaSWQKoLP+5ABr0LVB+Hiqlln+VXla2hSObRba7lFu1q9xcwRy
TyROSWDvwH2id6UHTaiiiqbWXkHy1ptxc3VroFhDPc8vWkjtYlaT
mHDcyF3qHYGv8AMfE4qjrPypo2n29pa22lW0UFoZWt41hQLEZ
VZJCopsWV2DeIY164qkP/ACqzycYxEfK+mlBGYuJs4qemZPV40
49OYr88VVn/AC18pyQpbN5b08wpQpbN5b08wpF6Cx/VIuIqh4AcaU/dpQduIxV
P38v6ZJYS6U1hAbGUSK9t6a+kRIxZgpTdiT898VSJ/wAt/KkiPG
3IvTijwx27KbOKhhiYMiEcfsgqpp/kr4Ciqv8A4A4B8tfV7S0/QNj6Fo4kt
4vqsfCJgoSqrxoPhUD5AeAxVdH5E8uxafcaTHolmtYBRLbrAgikCt
zXkoFDRjUe++Kqafl75Vt/15Yi+q8PL1gv1VomgpaRfu2iLshX4dipdiD4s
T1xVVtfIvlyx/x3t9Csov3nq/BbRr8rf8fqz/6iSKNh4FEp9kUVUF/Lvyuo
vFHl+xAvI4orj/Ro/wB4kQTgrfD0XgpHgVU9QMVY/q35RaHqN9oV
7bNPpn6HkeWCCw9GCJjJkh6TMvMxgMY2QtUWKu/xtQYTrfFXqWKu
xV2KuxV2KuxV2KuxV2KuxV2KuxV2KuxV2KuxV2KuxV2KuxV2K
uxV2KuxV2KuxV2KuxV2KuxV2KuxV2KuxV2KuxV2KuxV2KuxV2
KuxV2KuxV2KuxV2KuxV2KuxV2KuxV2KuxV2KuxV2KuxV2KuxV
2KuxV2KuxV2KuxV2KuxV2KuxV2KuxV2KuxV2KuxV2KuxV2Kux
V2KuxV2KuxV2KuxV2KuxV2KuxV2KuxV2KuxV2KuxV2KuxV2Ku
xV2KuxV2KuxV2KuxV2KuxV2KuxV2KuxV2KuxVj/mTzBH5dtopTA
9xPcTJbWtvHQPPO4JVAWIVRRSzMSAqqT2pirzaz/Ni6a8eG80S
NbSBrCO5u7XUY7pInv5nghoBGnNQyj1CDVOQPFgCcVTXyD+al
l53sbrUXiSytYmjCTvcK0Eiy1Kj1CEAkAHxpvx5L8TVxVGecvzP0n
yenl93dbpdZ1G30+AwyoVHqvweWtaFYyRyA33oMVQ2ifmvperLr
s0kbwQaTdyWTOA0zzTJcWdy3pKyqoZm5igPdVJLb8/
fK0lla3U7XcclyYvTt47G6mmimijiWWqQlfUZ++KvqBXB4naqrMt
P/Mvy3qlvqN5b6i6nlyt7AQmaZoJo4ys/wDDdNEzxqJlk6IYi4CkkjFV
Hy5+aPlzXzxnNNQOnag5Gnq7XbT2mzMUYVkpV1PxR
KMwAYEqqXl381PLlc8mLMKaJ7dQpe2Ln/eVHvUIF9MgM80SLVl
kVk7MpqpNRVVhmo/neNMXVUl0KV7jTHv2uEinFrp8UUtxKrsil
nQTRrwC0MkiKHoSwVRLfndYx3xMjZ6czNXvoVZ3Lp7Vby28oFtf
UpycOLZ3IH2Y2jb4udAqPHi9pzuDSZoNPldr4Q84i/GS2dfUYNOj
jlVlBEnOR2ZafgVfqqP9VSV/lOS5hgNakxVZ3vnVLzOZbScqqv3xTZjOo
YlOdORVKOqkF1oQAykO1dlWKD859GmtHI6ZfIRLLmqGGU9x4eMGkHfJUSDmg9ls
JEEieqsRjgjdy3piRyQtfPf5ZsygfwTGKK8zgCG4ZjUCN6isMP4wI9OF+qmjoSG
odmb93E1Y19N+UorGpRgXBUgKpbd/n35Tji3LJ9
UuIgZLdbpntmaSMCK4H1WT91ANFU3X86PJ/ovNJrr
VFkYlre4AZY09V3VQsSBlNVIN8sY6J0JRUGBcOnJH2J/VHe41loAjc
CJ7G8ibkGdGAWSBSeBRjJQH01HN+KfFiqaw/m15butWt4n
vJrmS1Cx2N1wDR+uGf1ZOQ60BIVS7V/zo8uaLq
sum3Es5SCG4kmuI7S5ljEsDqphi9OFvWYASs/pcvSEL86UNFUV
p/5x+VtSNuIrycG4vWsIgbG6WR/s2kxWMuCnL
mrKFWaTeZdJt1vHfUrf8A0OOWW4CyqzRRxCrsyqSw4032xV53
e/mymhfUbnXXdJl0+xvvVkglRkHCJzGUaR
k4kYqibH86/Kd5FLcxJrHhn8BK5YpxK9W5M5lM6Y3pb8lT67hZULJFzdOQ
5KMVTbVPZzT8r6NZaQqN3qZS21KGC4T61tzBcJ4fYpYGDbgosAcJYEtQ60Plz
```

```
5KMVTbVPzT8r6NZaZqN3qZS21KGC4t3W2uJCYbgosckipGzRIz
SKvKQIoYhSQdsVVb/8zPLumaNba/c3skdjco8kR+p3JnZI1LO31c
RGYBFUsxMfwr8TUG+Kpfc/mbZy+Wb3zRpttJNa2rzq31tZbIFbeR
o3cGSJmK/DVSFNeh4kNxVY5P8AnVBDMUOjXCRSAx27yyIjSX
STWlvLCyDlwCSXSIXJI5LICAFVmVUrT899LllsoLmxmtpL+Sze1
DkkGxuxyW5mKqfRCrTkrfZZ4lLAueKqZt+bKyxazNa6aGTToJLrn
Nc+lG8CXk9oJCwjcqr/AFeR1PFqqB47Ksvfzgi2nlq5ayljfXJbeKOC
WiSwtNbyXLCQCo5RpG3IA9jvirDvLv5vw+adcm0HT9LkaeHnJJI0
qrGlvHeXVq0rbV3ECOigFm9VQeIVnCqa6n+cflLSLqayuNSkM0T
SoRDY3c6s0PP1VjeGF1kaP039QIWKcW50ocVQl/8AnBpEB142k
c13Fo2l3Gp3EyxyRxP6RZViid0CylijjkhYBlKn4qgKt6d+bujrYSXetz
w6e8cazSRxvNcKsLm4COX+rx9fqs+3HYRk9KYq2352+T1tbq9F/
ctDbOqSsml37lSztHXituWKh1KMwBVHojEMwBVREP5yeULj0PT
1Vm9dykdLO63UNEvqn9z8MJM0dJjSI8gQ9MVTLTvzP8s6vpMm
uWWpieySf6tySCYyNOQpWNIfT9V2cMrIFQ81ZWTkpBxV2jfmf5Z
8wWd7qFlqXK0s4oJp55IJ4Y1SeNZUo0saBmKsKqtWUkKwDbYq
p+V/zM0bzpc6haaN9amlsow8vrWNzaoH9SWExFriKOkivEwKkA+
FaNRVjVp+cds1n9bu9PaEJFrM0pSX1E9PSfTErRsURnBeRY/sq
RJVaHYlVK7v86bmO3u57by6ZDDFNIiyXgjM31af6nMicYn+L6yR
HCKfvt2BUU5KsgtPzPkvpNXgg0msunQXMrFrkCJjbSLDIOSxsQF
lWZKhT/cmgJNAqyWy89WEvl7T/MV6slnDeRQyJEyPLMzTAcEjji
VnkZq/CqqWYfsjoFWJeWvzq0PzNca20HKPTtMtoLxr6XkiyQTxq6
MImRXWp5qARyJTpU0xVB3n5/eV4Joo4frs6fWFt55E068pCTBcz
PVPQLl4vq7LKgXlGxo4HFqKsj0f84PKHmGeG20vWBeSzXBto1g
t7iTm4pVlKxkGIA19UfuqBjzorUVS3U/zt8s6RqN5Z3E0/o2du889yl
ncypVHdSsYjhYzBRHKzvHySP025EUNFUfpf5weV9XezjhurhZLu
4a2hjexulYt6zwI7/uqRxyPGwjdyqsQVryVlCqpe/m75UsL/wDRkup
ObkzfV1WOzupUeUOyOiSRwsjmNlYScWPp8WMnEKaKteavzc8
s+T55LS+up5LmNo4zDaWVzdN6shj4xVhjZRIRIjCMsHKkMFpiqP
8AMHnceXtX0nT5rIvBfx3D/WFko0X1eJ5nZoyuyKqgFi4IZ1AU1N
FWC3/53x2kCyRaJNNMNMt9Tmi9dE9FGtnu7hGZh9qGIR12+J5
o1+EFmVVq1/PWxu7vVLZNNl42d1BbK5kAL87qW2kZgVonBYJZ
aAtWNDXi/wAOKsr0H8w5NZ1PR9Pk0l4P0lpUeqI3q82iVljLJKvB
QoDPwBDElh9gDfFXpmKuxV2KuxV2KuxV2KuxV2KuxV2KuxV2K
uxV2KuxV2KuxV2KuxV2KuxV2KuxV2KuxV2KuxV2KuxV2KuxV2
KuxV2KuxV2KuxV2KuxV2KuxV2KuxV2KuxV2KuxV2KuxV2KuxV
2KuxV2KuxV2KuxV2KuxV2KuxV2KuxV2KuxV2KuxV2KuxV2Kux
V2KuxV2KuxV2KuxV2KuxV2KuxV2KuxV2KuxV2KuxV2KuxV2Ku
xV2KuxV53+Z95pNho0cusxyNB9cs0WSGZ4JYHeVV9eOSIh1MS
FnPE1Kqy9GOKvnaXWPy48q6hpiaVYahPbSTxz3jT3GoW1laMly
q/WZkuVCGVXladefHZTMp5ekWVep2f5t+RNGs49DtWljs9JtrSIi6
sbqCC3gWVbZFZ7mEfEqqXAO7IhcHiCwVRz61+X/AJ1v7SxYma
7ubd7WFGtbuD0FaSWRoiWjQW8xe0YlHKSn0htsMVYbN5j/AC4
0GXX9G43UFspi1a5vIV1BpDcVkQS2zRI0rKi20jNJCTEOMnM7y
YqhdGsvys1A6db2v6Ri9Z47G0t2bVEWP0biKKOTj9mETSWSASt
w9QoyluXqLiqdi8/LTQVvPLH127LXVzbR7HUrlhPZOFhW3uArgG
1eEGkb/uShZ+NGOKqWpyflp+Wr6xp1wl5cS39uun3luqahqJkSc1
MBYCVRJJ9Y5lOQkYPzoa1Kqctpmh/l15isVhsLyRtYrtbi9k1K5lm
KxI07vMkrGoQIAJC4ZC6ogoTRV5nqOueVbGKBm8tX13PFpw1+
9aTUpXnMMkEE13FPI7lp/SSKzHpt8LsbdPhCkhVWstU8karcXFk
PL84i09rbSLYi/l4NHH9ctjPQMAJ4re2uHEgLSGKn7xSxCqs38pW
+hz6npFgPLs0D6pp1nrXrPeyzyq8Dm4H1jlTdZ7lzy5sXlYsVGzYqi
ZNT0/yKdbvNN0m7vbOyeWLUry51KaQz3McscBLj
QRhmWMsxlUqsWsL78qLkyWzTzlFd7FZLl9RJtQYHszbyGZQbNI
1vWiRZDGFeUqtJK4qp2+r/AJN+neXUV47PqqPxtXpdPyXUVQMsSircS+m
U9Ph8BlcMIo6BpAzCJWQ4qiL7y/8lfTy5Y3qfz+/HJf2UMJv
ZlpJIOTJBB6jSy30hK8Ghc+eatrGrGX8n7a+h/e+wL1tWmhdCe1NmP0z6g+
H48VSebzL+YnAK7OEPW0QSnv3x4uRnJLMDPJJ9A25BEzUOLzf7cb
QSyzMWk+GFpYwWJkVaKpg+meRY/K6+atCtnv7Owy4bv7CxcbYYHqRy
5RwtEDHceoGkKRfV4uEciIAm3EkvVNtah8h6BZabp
NP0+3S3tzqBufqtsHihzbFm0cRK+0OhJzOu2EgFyxpNGy/HCXzSuyp2Apf
+tXdxDDKt/ZS26X4uE9dHdBZvbxiQiOGQxFIqmONvTkALUKqT6
B5w/LpNW0yPS7O7hX1pEhvbGsts1vvYRpz4mEsxIlLsRE8ikuWl
WlIIVQHmi+/K7y7rk9rrk9pqi3NJItSeW4Z7+Se2Nn5200NtxDIXf67OXW
Cpi4uZOHAcVUzTWPyv8e+cVUp8mTPPyv8AR8z2xubpI7wmuuB/p8nqxwyzMy2JQ
PyjR3lZxb1EfxGQKoFFUo1Zfyz1tC+s4C+s4LqTvdXe+lu+tMJdM5+tqlwJt
```

PyjR3lZxb1EfxGQKoFFUo1Zfyz1C+s4LqTVdXe+ludM5+tqlwJXiJt
H5AfBKiC8kUS/Eq1YIxIICqceZrX8sLLWL1b27voNQtL36zKLRtTY
QzuRcOU9BWRVD3Qlk4fCkkoaTixXFWvJMH5V+YriwsdKim+t3V
qJYLe7F6kgtIpoJY4/3+yxj6nEY4qjlCgIUxkkqvWLf8rvL9npEOi28N
xFbQ3AuomjvbhJ4pQOAZJ1kEi0T4Nm+zUdziqlp/5T+WtLsr7T7a
0lSC8hsrdx9anLJHYiluImLlo/SO6lSCD8hRVFaH+W2ieXI9Qj09bq
IX6Olw31+5Z3aSSSV5ebSlhKzSsTIDz/AMrFVkf5YeXkht4TaSSC
FZgHkuZnkf17qG9mMjs5ZzJNCjOSTyA4n4PhxVWtPy28v2V093
HZMZWuhdjnNK6pIskkyqisxCxiWV5AgHASEPSqrRVaPy30SKG
WK3S5tjLDDbtLb3txDN6cU004pIkgYFnnkLkGr1AaoVaKrm/LvSH
02LST9ZW1t5YpbRYrqWF7P0YlhjS3kiZXjRYxxoG/aav2jiqC0j8pv
K+hWF7ptjp5it7y2gtJgJ5S5ht2laIBy/JTGZW4lSCu1OgxVDW35O
eVbQXSx2UtLpJllDXlw3Jp4ZIJZTykP72RJGDyfbYnkWrviqP8sflb
5b8m3Md1pNi0DxLPHEPXldIo5zEWREdyqqPSXiAPhHILQMQV
Unv/AMkvKepS3cs1pcg3SNDIEv7pF+ruZS9uqrKAsDmVy0Q+A1
+zQABVMbD8qPLum3ttfQQ3KyW8nqopvrloi6tK6FozKUYRmZ+AI
IWu3QUVQ835O+WLi4e4kt7klrhLgR/X7oRI6TNc8UjEvBUMrlyoF
C1P5VoqiNZ/Kfy5r17Pf3cFwZpZYpyI765iRLiJoHWZEjkVUlrbxfGo
DfD13aqqc6p5H0rWr17+8FxJK0E1uqm7nEUazRmKR44g/BJGQl
eagNStDuaqpZd/lZ5avgFlsCVM7TuBPKBJyiigaOQB/jiaOGNTG1
UIRQV2xVQj/KXyzHNLOLOVpH9cKzXc7eks8c0TJFWT92oW4l4
qtApkYrTFU2t/IWk2t9+kYhcidY44oj9duCsESSRSmOFTJxjSRoY/
UVQFkC8XBXbFWZ4q7FXYq7FXYq7FXYq7FXYq7FXYq7
FXYq7FXYq7FXYq7FXYq7FXYq7FXYq7FXYq7FXYq7FX
Yq7FXYq7FXYq7FXYq7FXYq7FXYq7FXYq7FXYq7FXYq7
FXYq7FXYq7FXYq7FXYq7FXYq7FXYq7FXYq7FXYq7FX
Yq7FXYq7FXYq7FXYq7FXYq7FXYq7FXYq7FXYq7FXYq7
FXYq7FXYq7FWOeaPKmm+crI6fqsLS25LkqkskRq8bxH4o2U/Zc
032NGG4BxVht1+UGhahf6hc3UTSW13CqG1DyIFlLXJlk5q4NHW
ZVCgKE9NSKmnFVZ/wAqU8qM07y211M1xGY7hpdRu3M4JnYN
KTL8TKbiTix3TlRaADFU80j8tPL2iXFvd2tmwuIZzdCaSeWSRpzF
cRNI7O5Lsy3M1S1al2briqQXX5H+Ubz6zzs7WFWEaB+F/dJ/ozBw
bZeMopbnm37kfu96caUGKpnYflR5d029tr6CG5kCG5WS3k9VFN9ctEX
VpXQtGZSjCMzPwBBC126CiqHm/J3yxcXD3ElvcktcJcCP6/dCJH
SZrnikYl4KhlcuVAoWp/KtFURrP5T+XNevZ7+7guTPLYpyyI765iRLiJoHWZEjkVUlrbxfGo
SJcRNA6zIkcq8ljktbeLyvf3guJK0E1uqm7nEUazRmKR44g/BJGQl
ijWaMxSPHEH4JJIGcTUG7o0aBqVodzVVLZvyt8tzgEnJ
LeMxyAPR4iLaCsbVT90m22Koaz/KPyaF4TTQ9ysVxz2KVmjahjfRoeSzR7a
GRHj9OMtIeCIssgjVaCP1HKULHFU4tvcFWk2l+NSiFyJ0jSGt7cFII
leN2jiQycUSRok9RVAV+IDAjFUNqP5caJqSbGdN3NHcgyTwXUkEV9
cxW0lxA6OkjwRyLE7VjXlyUhqT235LeT7T7n6xpbDhOlGV9JSiH7m74iQ5Lx
NIskoYNUhnPUgVHRRiqEP5GeSgZD+j2jSwR5cuSEttGMhNhRYuGhVUUeVq5s9H
Kk4ZaymjB40IbrRQDUDFWUXX5d6eNpry2jsgiC8Q
D8fxHoampLBWJqBirFP8AlRHkwKyLp0ypoYY54eK310oEc6FWQA
S7AVLLT7LszrRiTiqaXP5P8Ala6mUtBZ7YzhT2zSNOyqagAcGWJI
FAZt2AFGYBj8QBxVMz+W/l97KPTmfdl97KPTprN57WP4mUhmj0PHmkL
vxOfhKSMoH7IJ40qcJ40NSu2mdw3JZ
Gcy1LruqseiMyD4TTFWQJ+WegR2Y28fFyk0EMTBP4hFXRpvv3vY3hpR3Z2c
1ZXgaJy5aMxMisnEjiQKbAAKoWw/Kfy3p0Woww29v6urQG2vJZ5ppprhW7V5pZvtI5
vbmRjbyljIFZ5Cys5YszhAhixLV5EkqqOr/k95U1U1G4ep0Lw+rFYcDY1Bs
eN5mJcoyuCvIHiaU+D4emKMqn5MeVpZGkXaGka2uaGaOZYxqF0IkK
TNcBUjEvFUMrFyoFC1D+ytFVp+SnlKzWixHLWKrLrqyWxmkiuESvbm
Z1WP6uY/TaSRmTgbaHhxI4+mtOmKrpp35XeXdJuiYEu3UDWhFY1zjEV0q
gv1qcoBJGkTyBC5USkaq0lOZA3bFUu0H8otD/uavbpmq2cbV06
1uLeASs80vOcQxtI80jQFvr8CaWKjR1pyEbSCUWO/B5lRxS2lLE1YyqbL
NSlaa4hluZ3jZmuzfMF/QJUdlQBBe2Ko9/wAtdEfRY/L9LpbB
WkZkS/uUeUSRZ7A7o4YgqxIp8hiqa6jM0jVbuG9ubYtNCt
usZWWRFQW8hljoqsFFHNenZf5RRViOn/kn5Q04l4hq6x+vAv6a6Lhs
U5SFTBJbsI1MhVQyyMzpqpCqYad7KQbiK
5VGup3SOSK8FxoxVB6r+THwMiTwriir6urCVpJ
ZXmXjd3CCGSR3e3xRoFwFWQCy2zAusSvyEB

zytZXiahDZTJcbUXlxyWt4vbT6meiqP1P8r/

5QrWfLs9pc6pfc7fBEEVURK74vfyteb/rzcT4hdK8M4bQ
5Q+WfLs9pc6fb3EEeEwvrk/u7dlMamsvxBVUR71rF+6NU+H
FXpuKxV2KuxV2KuxV2KuxV2KuxV2KuxV2KuxV2KuxV2
KuxV2KuxV2KuxV2KuxV2KuxV2KuxV2KuxV2KuxV2KuxV
2KuxV2KuxV2KuxV2KuxV2KuxV2KuxV2KuxV2KuxV2Kux
V2KuxV2KuxV2KuxV2KuxV2KuxV2KuxV2KuxV2KuxV2Ku
xV2KuxV2KuxV2KuxV2KuxV2KuxV2KuxV2KuxV2KuxV2K
uxV2KuxV2KuxV2KuxV2KuxV2KuxV2KuxVSlkaMArE0nsp
X/jYjFVD6zJ/yyS/fH/1UxV31mT/AJZJfvj/AOqmKu+syf8ALJL98f8A
1UxV31mT/lkl++P/AKqYq76zJ/yyS/fH/wBVMVd9Zk/5ZJfvj/6qYq7
6zJ/yyS/fH/1UxV31mT/lkl++P/qpirvrMn/LJL98f/VTFXfWZP8Alkl++
P8A6qYq76zJ/wAskv3x/wDVTFXfWZP+WSX74/8AqpirvrMn/LJL9
8f/AFUxV31mT/lkl++P/qpirvrMn/LJL98f/VTFXfWZP+WSX74/+qm
Ku+syf8skv3x/9VMVd9Zk/wCWSX74/wDqpirvrMn/ACyS/fH/ANVM
Vd9Zk/5ZJfvj/wCqmKu+syf8skv3x/8AVTFXfWZP+WSX74/+qmKu

```
Vd9Zk/5ZJfvj/wCqmKu+syf8skv3x/8AVTFXfWZP+WSX74/+qmKu
+syf8skv3x/9VMVd9Zk/5ZJfvj/6qYq76zJ/yyS/fH/1UxV31mT/AJZJf
vj/AOqmKu+syf8ALJL98f8A1UxV31mT/lkl++P/AKqYq76zJ/yyS/fH/
wBVMVd9Zk/5ZJfvj/6qYq76zJ/yyS/fH/1UxV31mT/lkl++P/qpirvrMn
/LJL98f/VTFXfWZP8Alkl++P8A6qYq76zJ/wAskv3x/wDVTFXfWZP
+WSX74/8AqpirvrMn/LJL98f/AFUxV31mT/lkl++P/qpirvrMn/LJL98f/
VTFXfWZP+WSX74/+qmKu+syf8skv3x/9VMVd9Zk/wCWSX74/w
DqpirvrMn/ACyS/fH/ANVMVd9Zk/5ZJfvj/wCqmKu+syf8skv3x/8AV
TFXfWZP+WSX74/+qmKu+syf8skv3x/9VMVd9Zk/5ZJfvj/6qYq76z
J/yyS/fH/1UxV31mT/AJZJfvj/AOqmKu+syf8ALJL98f8A1UxV31mT
/lkl++P/AKqYq76zJ/yyS/fH/wBVMVd9Zk/5ZJfvj/6qYq76zJ/yyS/fH/
1UxV31mT/lkl++P/qpirvrMn/LJL98f/VTFXfWZP8Alkl++P8A6qYq7
6zJ/wAskv3x/wDVTFXfWZP+WSX74/8AqpirvrMn/LJL98f/AFUxV3
1mT/lkl++P/qpirvrMn/LJL98f/VTFXfWZP+WSX74/+qmKrkuJGYA2
0ig9yY6D7nJ/DFUVirsVdirsVdirsVdiqD+syf8skv3x/8AVTFXf
WZP+WSX74/+qmKu+syf8skv3x/9VMVd9Zk/5ZJfvj/6qYq76zJ/yy
S/fH/1UxV31mT/AJZJfvj/AOqmKu+syf8ALJL98f8A1UxV31mT/lkl+
+P/AKqYq76zJ/yyS/fH/wBVMVd9Zk/5ZJfvj/6qYq76zJ/yyS/fH/1Ux
V31mT/lkl++P/qpirvrMn/LJL98f/VTFXfWZP8Alkl++P8A6qYq76zJ/
wAskv3x/wDVTFXfWZP+WSX74/8AqpirvrMn/LJL98f/AFUxV31mT
/lkl++P/qpirvrMn/LJL98f/VTFXfWZP+WSX74/+qmKu+syf8skv3x/9
VMVd9Zk/wCWSX74/wDqpirvrMn/ACyS/fH/ANVMVd9Zk/5ZJfvj/w
CqmKu+syf8skv3x/8AVTFXfWZP+WSX74/+qmKu+syf8skv3x/9V
MVd9Zk/5ZJfvj/6qYq76zJ/yyS/fH/1UxV31mT/AJZJfvj/AOqmKu+sy
f8ALJL98f8A1UxV31mT/lkl++P/AKqYq76zJ/yyS/fH/wBVMVd9Zk/5
ZJfvj/6qYq76zJ/yyS/fH/1UxV31mT/lkl++P/qpirvrMn/LJL98f/VTFXf
WZP8Alkl++P8A6qYq76zJ/wAskv3x/wDVTFXfWZP+WSX74/8Aq
pirvrMn/LJL98f/AFUxV31mT/lkl++P/qpirvrMn/LJL98f/VTFXfWZP+
WSX74/+qmKu+syf8skv3x/9VMVd9Zk/wCWSX74/wDqpirvrMn/A
CyS/fH/ANVMVd9Zk/5ZJfvj/wCqmKu+syf8skv3x/8AVTFXfWZP+
WSX74/+qmKu+syf8skv3x/9VMVd9Zk/5ZJfvj/6qYq76zJ/yyS/fH/1
UxV31mT/AJZJfvj/AOqmKu+syf8ALJL98f8A1UxV31mT/lkl++P/AK
qYq76zJ/yyS/fH/wBVMVd9Zk/5ZJfvj/6qYq76zJ/yyS/fH/1UxV31mT
/lkl++P/qpirvrMn/LJL98f/VTFXfWZP8Alkl++P8A6qYq76zJ/wAskv3
x/wDVTFXfWZP+WSX74/8AqpirvrMn/LJL98f/AFUxVEoxdQSpUns
aVH3Ej8cVX4q7FXYq7FXYq7FXYq7FXYq7FXYq7FXYq7
FXYq7FXYq7FXYq7FXYq7FXYq7FXYq7FXYq7FXYq7FXYq7FX
Yq7FXYq7FXYq7FXYq7FXYq7FXYq7FXit7+aM2i3uo2lxbR
T8Li7SAtcpAaQxq6pTi3X4iWan8q8mouC1au/zlgt1rHp3qsVDr+/4r
wZLJ0duUfJY2+tkciv8Aus7b0VtWaP5lmuW8pSwKI4tWkb1UJVyE
+pTThQykioZBuDvhVMdS1Oe21nRbKNgIbpLwyggEkxKhWh7dTi
rC/M35jHynrFzbXSI9sF0xUBYo4a5e5DsCEYGgjBoxQbH4qncKld
t+c0ckdu02l+k08UcqD6yCp9UWxjTkY1+Mickin7Bpyrs2qN0X81m
18TtZaZHKLeC4nlIuyAVhCECPlCpLMHWnIIB49KtqmHmHzjPF5f
s9ZhuotMa5dTbx3YWkwkY+irs7II1ZKO/dBXfbdtWO6N5+1PUZF
HrxSI95p6OUjX9wbi4uI5LYmpqypGjVPxfFU7FcbVmvk7zLf6/fa9F
e2T2iWk0SQRyKA/puhILUJ3b7XsCBv1xVWj127fRdevS6+tZyaos
R4igFu8gjqO9Aor44VYDpX5m3+nWbrq0CTXSetMVeRIHMCRQS
KqhVZZJpfVPpItAwUgsGVsFqtb81722vLhprtkJSPfq7ulq5ll7
qaBWdnjUKW9MVDMAFIeu/ENqiW/NS41WCA6bb20crXXnwlZrp
g0hnuI43EamCrRUYqZafAwNEamNqzkWQS2t7lWmlo2w9RlFF+JIi7
3k8SMss5VaxKZGVFIqWI+0wI40ocVSdfzka0tqXunBBuygXDDZA
pSBllCenI6rIZqKCDSlCetG1TQfmlLLa2uoxabcBuFtVPDLSgSHKx3dqyA8
pSBllCenI6rIZqKCDSlCetG1TQfmlLLa2uoxabH9SlvEtubXR9Qg2z
XJYKIuNSAFQc/ic8fhryxtUq/5Wxd6xYX0lhYRQSW8AmeU3QlCh
mAXgoj+InkKhuFNzvQcm1ZJe+e7j9DX2pfVhYizv7OzleZ1ZCfrU
MNyQaAcE5OofatC1BTG1Su/wDzdjW41GHT7OGeO1NvwuHvF
WORZJreJn+FWIjAmqHHIUViQNqtql0v50taLJ62koxjiu5m4XgFP
RacKlHjFW/dDmBuvNSFNaBtXp3mLVL3S9Bv77hHFdQwSOFRz
KisOlCyIT9KjCqH8y+cYfLNxaQzQNIs0c0rMrAELE8SEKp3dqyA8
RvQE4qxOT82YUkljXTHk9LiXKTxuaryeipqhK05ni1Cab8eVMFqn
q+b57nV9IsYbdUiu4Ip5BJQyL6sU0gG0gpx9MCoV1YmhZCByKv
QMVdirsVdirsVdirsVdirsVdirsVdirsVdirsVdirsVdirsVdirsVdirsVdirsVdirs
VdirsVdirsVdirsVdirsVdirsVdirsVdirsVdirsVdirsVdirA/PH
mi48r/ouWGNZElmuRLGzrHzWO0nmVQ77LV0Xf6KHpirEl/OS29
OSV7JAiiFqi5JHCW1luAxLRKFBaP01BIYlgSq7Ai1ZP5N8+jzddX
9t9RNt9W+yTMrswDMh5JRWXoCvUMpBqDtiqN0HXLrUPKlnq8z
KbmXT1uGIWi+oYuVaeFe2FUPfa/eW3lrTNTRl+sTnSA5Kih+tTw
Rybdqh2p4Yqwe2/O2K7V3h0xZVjoJDHck7vXgEDQqTXatQpFdg
3cWrdz+eFpbl6WKuBHcOvG6qWMMDTj/dXHi3ArXlUNT4TjavQ9
M8yXt5qtxpFzpgglt4fXkmjnM0ISQgRUJjjYs5ElVKrT0zuQRhV5VF
+Y2om7S2t9Wtr1EuikbLHHzvP31tCYQqOeDDnMy/tFFR90DFhas
jbz1qyxaIEs2kF3q1xaz3IQenHDHfyW6IBX7bKoeewBPU7KvRNR
v5rfU9ItkYCO4+s+oKAk+mgZd+2+KvOde86aronmWdWdGBfSbdlhK
qxozF5LeeREWlH9R3jVUr8G/H7TLjapZrP5r3ohZLK0cdbr1
oi8SW8irE3pAO1JqOpA48WO/HdtUxh/N1ZJ2tX0+0tgvdRvFT
SO4NtIZHEJ9OIMNnYBm5KBHvXG1Y3qH5tapb2d4ohhE4Zp6iZRV4
IwlQxW63xTaiiqtbqK/EHXfYnG1ZZmDfakPNFxa2iOun2kEttbgm
```

IwlQxW63xTaiiqtbqK/EHXfYnG1ZZZfmDfakPNFxa2iOun2kEttbgm
SQSM90j+sqgMGHpAmMEkAUDVONqgrX8w20y4RTq1vrlk6Qm
W7gVIVtJJZVjVXZGZaMCSFNGXieRNRjaqmgfm6fMd1aWNppsX
r3P1YqHu2CqJrae5PI/V61UQkfCGU8l+IbgNql6fnS6BEl0hDKYXk
YJeCgYGSiDlGCaCOj0FVYj4SKkNqyPS/PGpNrNxpN3pyu8l81vC
0MtY4kitbeabmWRSQvqEq3EcieFF2JVS6+/NSPRYr9JPRvLuLUr
m2FuJ44WjgTkUaTYlQePFSRRmKgkVrjaoa5/N6W0nuFbToTHG
bwgfW6SlYZIEQkemQKiUu1CQsas4LcaM2rM/JnnOXzg12y2KQ
QWxjjZ/rIkZpXiiloqqnHiA5HLnXYfDueJVMbDW5PV8zNc/FFpt0Ej
CKOXpCxtrgj3PKRqfQMVYVN+b1pbRQNLYsru0SSfv0KKZVZlKt
SsigqVdgvwtVd2BGC1Tex8/SarZapcRabJbyWKp6gnKngeTLISqs
CfT4s1ARzAHEgnZtWbaNcXN3ZW015GI53QM6hStCenwksVNO
oqadKnCqZ4q7FXYq7FXYq7FXYq7FXYq7FXYq7FXYq7FXYq7F
XYq7FXYq7FXYq7FXYq7FXYq7FXYq7FXYq7FXYq7FXYq7FXYq
7FXYq7FXYq7FXYq7FXYq7FXYq7FVjRo/2lB2I3Fdj1+/FX
GNGrVQajj07eHyxVdxG23Tp7YqhJtPt7i4trqSPlNbiQRPU/CJAA2
wNDUAdcVUoNItLa5u7xIf390Y/VdmZi3pqVQDkTxVQTQLQVLGl
WJKqO9NdvhG2426GlNvoxVC3un2+o289pcRBoZ0aORQSvJHF
GBKkHcbHfFUQbeJkWMxqUWlFKigpsKDFVTiN9uu+Kt0xVB2dh
BYLIkEfBZJJJnFSavKxdzuT1JJxVFFFY1KgnbqPDpirgiitAN9zt1x
VoRIKfAPhFBsNhtsPuxVoxIQVKKQeooKf57Yqo3ljbahC9tdW8c8
LijRyorow8CrAg4q61sbayijgt4I4oo1CIiIFVVHQAAdBiqI4LSnEU22
p4dPuxVwRVFAoA8APHfFUFY6Za6bbJZ28ISBK0Tdh8RLEktUkk
kkk7k7nFUWIYwKBFoRxpQfZ8PlirjEhNSi137Dv1+/viqhf2MGp281
pcx+pDMpR1qRVT1FQQfuOKrmtIXnS5aMGVEZFc9VViCwHzoM
VS8eXtOF41/8AVV9cp6ZbfjxpT7FeNabVpWm1aYqm/EV5UFaUr
3piq7FXYq7FXYq7FXYq7FXYq7FXYq7FXYq7FXYq7FXYq
7FXYq7FXYq7FXYq7FXYq7FXYq7FXYq7FXYq7FXYq7FX
Yq7FXYq7FXYq7FXYq7FXYq7FXYq0yhtiAfn92KrPSTccF3p2Hbp
93bFVwRVJYKAW6mm5p44qpzW8dxE8Ei1jdSjL0qpFCNvbFUu
m0KxuLe0tJIOUFo0Lwx82CgwU9OoB+IKQCA1RUA9QDiqahFWt
FAr7Yqt9JNhwXatNh32xVD29hb2s11cRRhZblkaV6kliiBF6nYADo
Nup6kkqq6QRx04RqtDXZQN6Ur92KqnEDanv8AxxVCzWME89vc
yJWW35+m1SOPMcW2BoajxxVElQ3UA9OvsajFWvTQADiKAkjb
oTWv6zirjEhr8A+IUOw3G+x+/FXGNT1Ud+3jX+pxVtUVSxCgFup
A6/PFUut9F0+0uJ7yCxgjuLgATSpEqvIAajkwFT9OKpgI0XcKB8h
4Cn6tsVd6adeI79v5tz9/fFUKdOtjdrfGIG4WNoVepqEcqzACtBUqt
TSpoPAYqiDbxEsTGpLUqeI3p44quMaGpKjfrt7U/VtiraoqCiqAPA
CnTbFUv/RFpS/X0RS/Yvcip/eMYkgqd9vgRV2p0r13xVbqGi2Wq
W/1W5gDRDjQKShXiQRxZCCOnY4qjbe1htiht1IlI1hWVFVCqAAFU
BQPoAAxVXxV2KuxV2KuxV2KuxV2KuxV2KuxV2KuxV2Ku
xV2KuxV2KuxV2KuxV2KuxV2KuxV2KuxV2KuxV2KuxV2K
uxV2KuxV2KuxV2KuxV2KuxV2KuxV2KuxV2KuxV2KuxV2
KuxV2KuxV2KuxV2KuxV2KuxV2KuxV2KuxV2KuxV2KuxV
2KuxV2KuxV2KuxV2KuxV2KuxV2KuxV2KuxV2KuxV2Kux
V2KuxV2KuxV2KuxV2KuxV2KuxV2KuxV2KuxV2KuxV2Ku
xV2KuxV2KuxV2KuxV2KuxV2KuxV2KuxV2KuxV2KuxV2K
uxV2KuxV2KuxV2KuxV2KuxV2KuxV2KuxV2KuxV2KuxV2
KuxV2KuxV2KuxV2KuxV2KuxV2KuxV2KuxV2KuxV2KuxV
2KuxV2KuxV2KuxV2KuxV2KuxV2KuxV2KuxV2KuxV2Kux
V2KuxV2KuxV2KuxV2KuxV2KuxV2KuxV2KuxV2KuxV2Ku
xV2KuxV2KuxV2KuxV2KuxV2KuxV2KuxV2KuxV2KuxV2K
uxV2KuxV2KuxV2KuxV2KuxV2KuxV2KuxV2KuxV2KuxV2
KuxV2KuxV2KuxV2KuxV2KuxV2KuxV2KuxV2KuxV2KuxV
2KuxV2KuxV2KuxV2KuxV2KuxV2KuxV2KuxV2KuxV2Kux
V2KuxV2KuxV2KuxV2KuxV2KuxV2KuxV2KuxV2KuxV2Ku
xV2KuxV2KuxV2KuxV2KuxV2KuxV2KuxV2KuxV2KuxV2K
uxV2KuxV2KuxV2KuxV2KuxV2KuxV2KuxV2KuxV2KuxV2
KuxV2KuxV2KuxV2KuxV2KuxV2KuxV2KuxV2KuxV2KuxV
2KuxV2KuxV2KuxV2KuxV2KuxV2KuxV2KuxV2KuxV2Kux
V2KuxV2KuxV2KuxV2KuxV2KuxV2KuxV2KuxV2KuxV2Ku
xV2KuxV2KuxV2KuxV2KuxV2KuxV2KuxV2KuxV2KuxV2K
uxV2KuxV2KuxV2KuxV2KuxV2KuxV2KuxV2KuxV2KuxV2
KuxV2KuxV2KuxV2KuxV2KuxV2KuxV2KuxV2KuxV2KuxV
2KuxV2KuxV2KuxV2KuxV2KuxV2KuxV2KuxV2KuxV2Kux
V2KuxV2KuxV2KuxV2KuxV2KuxV2KuxV2KuxV2KuxV2Ku
xV2KuxV2KuxV2KuxV2KuxV2KuxV2KuxV2KuxV2KuxV2K
uxV2KuxV2KuxV2KuxV2KuxV2KuxV2KuxV2KuxV2KuxV2
KuxV2KuxV2KuxV2KuxV2KuxV2KuxV2KuxV2KuxV2KuxV
2KuxV2KuxV2KuxV2KuxV2KuxV2KuxV2KuxV2KuxV2Kux
V2KuxV2KuxV2KuxV2KuxV2KuxV2KuxV2KuxV//Z</PreviewsSpreadsBase64_data>
<ImageinfoImagesScale (13)>1</ImageinfoImagesScale (13)>
<PreviewsSpreadsSpread_index>6</PreviewsSpreadsSpread_index>
<Extracted-textStoriesFramesUTF8_byteoffset (46)>0</Extracted-textStoriesFramesUTF8_byteoffset (46)>
<PreviewsSpreadsHeight (2)>841</PreviewsSpreadsHeight (2)>

<PreviewsSpreadsHeight (2)>841</PreviewsSpreadsHeight (2)>
<Extracted-textStoriesFramesLeft (27)>37</Extracted-textStoriesFramesLeft (27)>
<Extracted-textStoriesZlib_UTF8_bytecount (23)>213</Extracted-textStoriesZlib_UTF8_bytecount (23)>
<Extracted-textStoriesFramesRight (28)>558</Extracted-textStoriesFramesRight (28)>
<Extracted-textStoriesFramesScale>1</Extracted-textStoriesFramesScale>
<Extracted-textStoriesFramesTop (43)>443</Extracted-textStoriesFramesTop (43)>
<HistorySoftwareAgent>Adobe InDesign CC 2014 (Macintosh)</HistorySoftwareAgent>
<Extracted-textStoriesUTF8_bytecount (5)>287</Extracted-textStoriesUTF8_bytecount (5)>
<Extracted-textStoriesFramesTop (13)>716</Extracted-textStoriesFramesTop (13)>
<Extracted-textStoriesUTF8_bytecount (40)>21</Extracted-textStoriesUTF8_bytecount (40)>
<Extracted-textStoriesNFKC_UTF8_Base64 (15)>S2V5IG51bWJlcnM=</Extracted-textStoriesNFKC_UTF8_Base64 (15)>
<Extracted-textStoriesFramesRight (16)>882</Extracted-textStoriesFramesRight (16)>
<Extracted-textStoriesFramesRight (18)>286</Extracted-textStoriesFramesRight (18)>
<Extracted-textStoriesZlib_UTF8_bytecount (12)>95</Extracted-textStoriesZlib_UTF8_bytecount (12)>
<Extracted-textStoriesFramesFrameUID (46)>9690</Extracted-textStoriesFramesFrameUID (46)>
<Extracted-textStoriesFramesRight (8)>558</Extracted-textStoriesFramesRight (8)>
<Extracted-textStoriesFramesTop (39)>243</Extracted-textStoriesFramesTop (39)>
<Extracted-textStoriesUTF8_bytecount (32)>17</Extracted-textStoriesUTF8_bytecount (32)>
<Extracted-textStoriesStoryUID (28)>8333</Extracted-textStoriesStoryUID (28)>
<Extracted-textStoriesFramesTop (14)>138</Extracted-textStoriesFramesTop (14)>
<ImageinfoImagesStatus (15)>0</ImageinfoImagesStatus (15)>
<Extracted-textStoriesUTF8_bytecount (35)>17</Extracted-textStoriesUTF8_bytecount (35)>
<Extracted-textStoriesFramesBottom (12)>784</Extracted-textStoriesFramesBottom (12)>
<Extracted-textStoriesFramesUTF8_byteoffset (40)>0</Extracted-textStoriesFramesUTF8_byteoffset (40)>
<ImageinfoImagesLeft (4)>170</ImageinfoImagesLeft (4)>
<ImageinfoImagesDatalinkUID (2)>10096</ImageinfoImagesDatalinkUID (2)>
<Extracted-textStoriesFramesScale (40)>1</Extracted-textStoriesFramesScale (40)>
<Extracted-textStoriesFramesUTF8_bytecount (42)>11</Extracted-textStoriesFramesUTF8_bytecount (42)>
<Extracted-textStoriesUTF8_bytecount (9)>8</Extracted-textStoriesUTF8_bytecount (9)>
<Extracted-textStoriesFramesTop (37)>250</Extracted-textStoriesFramesTop (37)>
<Extracted-textStoriesFramesUTF8_bytecount (29)>93</Extracted-textStoriesFramesUTF8_bytecount (29)>
<ImageinfoImagesFullpath (7)>Macintosh HD:Users:showlett:Desktop:21843 Rothschild - Quarterly Letter Folder:Links:Rothschild_logo_blue.ai</ImageinfoImagesFullpath (7)>
<Extracted-textStoriesFramesTop (30)>103</Extracted-textStoriesFramesTop (30)>
<Extracted-textStoriesFramesFrameUID (15)>2948</Extracted-textStoriesFramesFrameUID (15)>
<Extracted-textStoriesFramesScale (17)>1</Extracted-textStoriesFramesScale (17)>
<ThumbnailsSpreadsImage (2)>/9j/4AAQSkZJRgABAgEASABIAAD/7QAsUGhvdG9zaG9wIDMuMAA4QklNA+0AAAAAABAASAAAAAEAAQBIAAAAAQAB/+4AE0Fkb2JlAGQAAAAAAQUAAklE/9sAhAACAgICAgICAgICAwICAgMEAwMDAwQFBAQEBAQFBQUFBQUFBQUFBwgICAcFCQoKCgoJDAwMDAwMDAwMDAwMDAwMAQMCAgMDAwcFBQcNCwkLDQ8NDQ0NDw8MDAwMDA8PDAwMDAwMDwwODg4ODgwREREREREREREREREREREREREREH/wAARCABPAHADA

```
RERERERERERERERERERERERERERERERH/wAARCABPAHADA
REAAhEBAxEB/8QBogAAAAcBAQEBAQAAAAAAAAAABAUDAg
YBAAcICQoLAQACAgMBAQEBAQAAAAAAAAABAAIDBAUGBw
gJCgsQAAIBAwMCBAIGBwMEAgYCcwECAxEEAAUhEjFBUQYT
YSJxgRQykaEHFbFCI8FS0eEzFmLwJHKC8SVDNFOSorJjc8I1R
CeTo7M2F1RkdMPS4ggmgwkKGBmElEVGpLRW01UoGvLj88TU
5PRldYWVpbXF1eX1ZnaGlqa2xtbm9jdHV2d3h5ent8fX5/c4SFho
eIiYqLjI2Oj4KTlJWWl5iZmpucnZ6fkqOkpaanqKmqq6ytrq+hEAAgI
BAgMFBQQFBgQIAwNtAQACEQMEIRIxQQVRE2EiBnGBkTKhsf
AUwdHhI0IVUmJy8TMkNEOCFpJTJaJjssIHc9I14kSDF1STCAkK
GBkmNkUaJ2R0VTfyo7PDKCnT4/OElKS0xNTk9GV1hZWltcXV5f
VGVmZ2hpamtsbW5vZHV2d3h5ent8fX5/c4SFhoeIiYqLjI2Oj4OUl
ZaXmJmam5ydnp+So6SlpqeoqaqrrK2ur6/9oADAMBAAIRAxEAP
wD7+Yq7FXYq7FXYqkF4nmk6srWFzpSaF9Uo0VxBO939a9QfEJ
EnVPT9Oopwry3rTbJjg4d7tiePi2qkws11QE/pCW1kWhp9XR0Na
7V5u/bInh6JF9UfgS7FXYq7FXYqw3UE/MI+ZOWl3Hl1fKP1Cnp3
UN22pfXvVTfmkyxej6fLbjy5U3plkfC4N7v7GuXi8e1V9qdaaPMAc/
piTT3j4Gn1NJVblUU/vHbala5GXB0ZR4uqYy2ttOQ09vFMwFAXR
WIHhuDkWTwHzJ+e35d+VvzX0T8ntQ8u6nN5m16Szjt7m3tLRrF
TfGkfqSPcpIKU+KkZ9q4qkf8A0MT5V/8ALUea/wDkVoH/AHm8Vd
/0MT5V/wDLUea/+RWgf95vFXf9DE+Vf/LUea/+RWgf95vFXf8AQx
PlX/y1Hmv/AJFaB/3m8Ve4eSfMmieb9Gi13RtPl00SMYZ7a5iijuIJ
QFcxSGF5YyQHBqjsu/XFXzX/AM5HeYrbRvNGhQTfmD5h8oNLp
fMW2j3XlqCKUevKPUddb1SxlLbUqilaDrWoxV88f46sP/L3ed/+4j5
A/wDGhxVnHkD85PK3lDWLnUtd87+ZPPtpPPZvbJp+q6n5FSGOR
pInE6mLzGrcgIyo7UY4q9d/6Gr/Kv/qXJP8AuL+Tf/GlxV3/AENX+V
f/AFLkn/cX8m/+NLirv+hq/wAq/wDqXJP+4v5N/wDGlxV69+V/5m+
XPzLj1a78t6HLp9tpTRxS3LXWi3SO8gLemDpOp6iQQACQ4XqK
V3oq9ZxV+Xv5w/8Arc/5cf8AMX5e/wCJnFWFfpX8m/8AqQ/I/wD4
Vunf+Mrirv0r+Tf/AFIfkf8A8K3Tv/GVxV6JD+bH5NwxQ/8qK/Jq
kVOcmtacztxFKsf8ADW5PfFVX/lbv5N/+WG/JJ/wD/BGX/GJY9cn0sGPkxr6UV/
a
Bt6/FxPhXFWG/oH8nzWmq3Jpsf8AncLv/vM4qzPRPMPkTy9Yrp
ml6zbLao7SAXOtQ3klXO9Zbm/mkptsOVPDFWRHzdoYsl1E31sN
PaX0BdG8s/RMtC3piT6zx5UFaVriqF/x55W/6vWn/wDcQsf+yrFX
488rf8AV60//AHC1//ZViqb6Tr+l62Zxpl5Be2C2CmU29xbzhOdeIb0Z
ZCK8TSvgcVTnFX5e/nD/63P+XH/MX5e/4mcVX/lXX5r/wDLCLH5p/
7iXkb/spxV3/ACrr81/5QzLH5p/7iXkb/spxV3/AKrr81/8Ay9+UX5ja1czwaI5g1XylFFF6i3GrX3laWKVuQHpoNOiv3
5UNfiULQda7Yq+qvya/LTV/Ig1S5Wzh4VQEHgWrX4qUGKvM/8AnIrR9S1LzFzVX/wDLH5p/
7iXkb/spxV3/AKrr81/+WG/JJ/wD/BGX/GJY9cn0
bK6WQ+vKeZa5ZWB3pQbYq+e/8La//wCXb1rf/tUaT/1UxVF6f5X1
Bb61bVPzX8xTacJF+spaXo0U7RA/EI3cyqGp0JUj2xV7f5q8vi5/J
zSrDyb+YOshF8zidr7V00c3tO2tYCtWEgNzfDQ2tYCtWEgNGfenLj8Kqv
Nl/KrVCqlv+ckIEYgEqdNtDQ+G1viq7/lVOp/+xJW//cNtf+ybFX01+
RHlb/DOka8zpPP15eXkZe9SFIBDEkf7uHhGiLsWdq0rvudhir3f
FWG3/5eeRdU8WnnDUUfKWl33mmwaJrfVZraN7uIwGsRSUjkOP
bfbFX5WWNhZ6ejahf3TcIba2j2j1uWaRuvFEQMxO3QD
FWW/8qx83/wDCqOKu/5Vj5v/AOVUcVd/8Jj5v/5VRxV3/Ay/N
CrHzf8A+W9l/wC4T5l/6o4q7/5VZ+YP/PP+u//wC4b5/+ac+yu
rfVIiHbny9E6mV4ooUfDGtCWaU3S3030e
Zttdm4/vpGpXXStMvox16Mwb2pQ4q8I/wCVPSf9S0v8AEgecv8Axn
8Veyad/wA4reOr+Zgll7T7G9k1FbeS7t4pmia0vVMZkQMEgpWl
HjVv5lU7Yqyf06w/3T0B8sq/5WGd4ZE7KmP0gUGVxvwnGwzdrrg7l

NKtdQnLEMAWcU8XrxBVebaD/zj35wu35/1l/4/wDrVOyPNkUs
+vW1qkgUGREur02aMATRSQpb+UdMVZd/0KZ5Z/VaVYk2qHSHNbR/3+QTu6SpkKxJ3IUb3CkaE0mbB8AydIXxAkH+EYpYM/3

5+HFXrP5fYlHo/wCWJ1V7B7e7n1P0x64mmRFryT1NaZ1Z8qa


+vW1qkgUGREur02aMATRSQpb+UdMVZd/0KZ5Z/VaV
5HFXrP5YflHo/wCWJ1V7B7e7n1P0x64mmRFryT1NaZ1Z8qbSG
VFd8Vet4q7FX5fR+fzvzL+jXvmP4UKt/L8O1+Lr1jBb0XDyBKLUxyxxKwhRf4gYrTQ
ArS/N7/qbvNn/c/+9Nd/9Vn/wBFcVeV93qx/lXbnbe9XnFU+
2FVd8Vet4q7FX5fR+fzvzL+jXvmP4UKt/L8O1+Lr1jBb0XDyBKLUxyxxKwhRf4gYrTQ
```

```
FZPUd2dvgqOPTevXFX0DirsVfOeg6/wCe9La8bUvzCs/NAaIOEv
dEeL0FQnk6/Uktia8hXlX2pl0tJkBANb+bQNZjI2+5Rt/z48t6BrF/pf
mXzBpgSzlmSaKwsbtJRcF6seUs8gpUmoplRFGm4Gxb1fRfzH8r
6/5d1fzVp1zK+iaJBLcXM7xFaRwxGZyoPWiiuBKJ8n+f/Knnu0ku/L
WrRXwhdkkhJCzpx41ZoieQX4xQ0pirMsVfGH/OSGneVb3zt5WP
mbXtK0a3/R0aS/W01SS5FubmX1JIUsrWWJqAmgeRST4DfFXkv
+GP+cdP/Ln/APcl1f8A5rxV3+GP+cdP/Ln/APcl1f8A5rxV7j+aN75bi
/JLyVPd6tp/nrQm1O2jsb69hvhG6Ja3ixgpZZZXttOJI1Qo3qOTUNzX
n0VfK36X/L3/qXPLX/ACJ8x/8AecxV36X/AC9/6lzy1/yJ8x/95zFX2
D/zjXD+X13p+tat5ZsbC18yQstrqIsBqKJHbSEtAOOoXd39oxMSV
btQjbFX1BirsVflFqn/ADllJpHnC+u7r8vtUs7Sz02402G1upJLdZrue
ZW+IoWjcKIKBgrdytQcs8SeWIkJDY38Gg4xilwkc9n3RY/k1+WXn
Cw0/wA16r5buDqXmS0g1K64atqca+rdRrK/FY7uNAKt0Cge2QPN
uA2ZL5h8r+WfKH5Y+edO0bTP0ZpS+X9RadLaUpM6pZSIWNxM
ZDz4r9t677muBL4Y8lfm+vlaGLSNI8waxo+mBmJlmvdGvZFDGp
VXn0uaWlV2WvGu/fFX6G+WNf03VbdLO01O/wBWurOFWmuNQ
s3tZnqftPS1tYuXiEUfLFXn35m/lPq/n/VtP1LT/Oi+Wo7K0+rNAdMi
vvUb1HfnzkmiI2alKYqxnSP+cdYIbZ01/wA+apqV4ZSUl0+xiEX
FaKY5ba9JaoJ5cwKEDjtUqpr/0L35c/wCps8xf9yv/ALxeKqf5t+TtY
H5c+XfLflOe8mm0nUbcGUWa307wx290rNJHFEqirMCWCAV274
q+Yv8AlXP5qf781781L/wn2/6o4q7/lXP5qf781781L/AMJ9v+qOKvpf8gvKe
v8Al+08w3nmX6X6y9/dzQwwNc2YsqQxzFiSDQAAUN
VX0NirsVdirsVSrXbfSbvRNZtNfaJNCurG4i1FppTBELR4mWcvKG
QovAmrchQb1GKvAdl8rf8AOLWh3L3dldeTJpZIjEV1DWIdQi4lIaoi
vLudA1VHxBeVKitCcVe7+W/8NfoWy/wh+jP8O/vPqn6H9H6l/eP6
npfV/wB3/ecuVP2q13riqayrckj0Joo1puHjZzX5iRMVUuGof8tNv/yIf
/qviruGof8ALTb/APIh/wDqviruGof8tNv/AMiH/wCq+KsansvzAaeZr
XzN5ehtmkYxRy6xdyOqnirOutxhiB1IUV8B0xVS+ofmP/8AA9TX5b
/8ACfvP+89iqc6Rb+ZoWc69q+makhU0fTbGWcuhUaeosZXnZENUUJMuoXtRS
u1Bir/AP/Z</ThumbnailsSpreadsImage (2)>
<Extracted-textStoriesFramesScale (39)>1</Extracted-
textStoriesFramesScale (39)>
<ImageinfoImagesSpread_index
(17)>6</ImageinfoImagesSpread_index (17)>
<Extracted-textStoriesStoryUID (11)>2966</Extracted-
textStoriesStoryUID (11)>
<ImageinfoImagesFilename
(19)>GDP.eps</ImageinfoImagesFilename (19)>
<ImageinfoImagesDirid (9)>16739799</ImageinfoImagesDirid
(9)>
<ImageinfoImagesTop (22)>448</ImageinfoImagesTop (22)>
<Extracted-textStoriesNFKC_UTF8_Base64
(6)>UGVyZm9ybWFuY2UgY29tcGFyaXNvbiAocGFzdCBmaXZlIH
llYXJzLCBpbmRleGVkIHRvIDEwMCk=</Extracted-
textStoriesNFKC_UTF8_Base64 (6)>
<Extracted-textStoriesZlib_UTF8_bytecount (2)>131</Extracted-
textStoriesZlib_UTF8_bytecount (2)>
<ImageinfoImagesRight (2)>574</ImageinfoImagesRight (2)>
<ImageinfoImagesBottom (5)>46</ImageinfoImagesBottom (5)>
<Extracted-textStoriesFramesUTF8_byteoffset (32)>0</Extracted-
textStoriesFramesUTF8_byteoffset (32)>
<Extracted-textStoriesFramesUTF8_bytecount
(32)>391</Extracted-textStoriesFramesUTF8_bytecount (32)>
<Extracted-textStoriesFramesFrameUID (24)>6237</Extracted-
textStoriesFramesFrameUID (24)>
<CreateDate>2015:03:31 13:27:51+01:00</CreateDate>
<ImageinfoImagesRight (17)>1153</ImageinfoImagesRight (17)>
<Extracted-textStoriesStoryUID>10101</Extracted-
textStoriesStoryUID>
<Extracted-textStoriesFramesUTF8_bytecount
(47)>391</Extracted-textStoriesFramesUTF8_bytecount (47)>
<Extracted-textStoriesZlib_UTF8_bytecount (25)>212</Extracted-
textStoriesZlib_UTF8_bytecount (25)>
<PreviewsSpreadsHeight (5)>841</PreviewsSpreadsHeight (5)>
<Extracted-textStoriesFramesScale (32)>1</Extracted-
textStoriesFramesScale (32)>
<PreviewsSpreadsFormat (2)>JPEG</PreviewsSpreadsFormat
(2)>
<Extracted-textStoriesFramesUTF8_byteoffset (22)>0</Extracted-
textStoriesFramesUTF8_byteoffset (22)>
<Extracted-textStoriesFramesUTF8_byteoffset (1)>0</Extracted-
textStoriesFramesUTF8_byteoffset (1)>
<Extracted-textStoriesFramesSpread_index (39)>6</Extracted-
textStoriesFramesSpread_index (39)>
<Extracted-textStoriesZlib_UTF8_bytecount (8)>3605</Extracted-
textStoriesZlib_UTF8_bytecount (8)>
<ImageinfoImagesTop (12)>36</ImageinfoImagesTop (12)>
<Extracted-textStoriesFramesSpread_index (44)>6</Extracted-
```

	<Extracted-textStoriesFramesSpread_index (44)>6</Extracted-textStoriesFramesSpread_index (44)> <Extracted-textStoriesFramesRight (6)>558</Extracted-textStoriesFramesRight (6)> <ImageinfoImagesLeft (22)>43</ImageinfoImagesLeft (22)> <ImageinfoImagesFilename (18)>Rothschild_logo_blue.ai</ImageinfoImagesFilename (18)> <Extracted-textStoriesFramesScale (6)>1</Extracted-textStoriesFramesScale (6)> <Extracted-textStoriesStoryUID (29)>8379</Extracted-textStoriesStoryUID (29)> <Extracted-textStoriesFramesLeft (14)>106</Extracted-textStoriesFramesLeft (14)> <Extracted-textStoriesFramesTop (2)>802</Extracted-textStoriesFramesTop (2)> <Extracted-textStoriesStoryUID (8)>1351</Extracted-textStoriesStoryUID (8)> <Extracted-textStoriesFramesFrameUID (39)>9111</Extracted-textStoriesFramesFrameUID (39)> <PreviewsSpreadsUnencoded_size (4)>194192</PreviewsSpreadsUnencoded_size (4)> <Extracted-textStoriesFramesTop>28</Extracted-textStoriesFramesTop> <Extracted-textStoriesFramesSpread_index (11)>2</Extracted-textStoriesFramesSpread_index (11)> <Extracted-textStoriesFramesUTF8_byteoffset (10)>0</Extracted-textStoriesFramesUTF8_byteoffset (10)> <FilePermissions>rw-r--r--</FilePermissions> <ImageinfoImagesRight (23)>552</ImageinfoImagesRight (23)> <Extracted-textStoriesFramesFrameUID (22)>6205</Extracted-textStoriesFramesFrameUID (22)> <Extracted-textStoriesFramesTop (32)>716</Extracted-textStoriesFramesTop (32)> <Extracted-textStoriesFramesRight (51)>496</Extracted-textStoriesFramesRight (51)> <XMPToolkit>Adobe XMP Core 5.6-c014 79.156797, 2014/08/20-09:53:02 </XMPToolkit> <Extracted-textStoriesFramesScale (1)>1</Extracted-textStoriesFramesScale (1)> <Extracted-textStoriesFramesBottom (41)>786</Extracted-textStoriesFramesBottom (41)> <Extracted-textStoriesFramesUTF8_byteoffset (38)>0</Extracted-textStoriesFramesUTF8_byteoffset (38)> <ImageinfoImagesDatalinkUID (4)>10146</ImageinfoImagesDatalinkUID (4)> <Extracted-textStoriesFramesFrameUID (41)>9157</Extracted-textStoriesFramesFrameUID (41)> <Extracted-textStoriesFramesScale (45)>1</Extracted-textStoriesFramesScale (45)> <Extracted-textStoriesFramesBottom (23)>789</Extracted-textStoriesFramesBottom (23)> <Extracted-textStoriesFramesUTF8_byteoffset (12)>0</Extracted-textStoriesFramesUTF8_byteoffset (12)> <ImageinfoImagesStatus (16)>0</ImageinfoImagesStatus (16)> <PreviewsSpreadsScale (5)>1</PreviewsSpreadsScale (5)>
URL	https://www.rothschild.com/Beyond-the-Pie-Chart.pdf Beyond the Pie Chart - Rothschild
maltego.automation.dob	2017-05-11 05:30:40.196 -0400

Snippet(s):

Question: [filetype:pdf site:rothschild.com] using bing

Beyond the Pie Chart - Rothschild

[https://www.rothschild.com/Beyond-the-Pie-Chart.pdf]

Rothschild | Beyond the Pie Chart | Page 2 Beyond the pie chart Our wealth allocation model is a practical planning tool for entrepreneurs, families and their

2017-04-28T04:49:00

Incoming (1)	
Domain	rothschild.com
Outgoing (1)	
Phrase	Adobe InDesign CC 2014 (Macintosh)

Document

maltego.Document

Community Investment at R...

Weight	0
Title	Community Investment at R...
Meta-Data	<FileType>PDF</FileType> <HistoryWhen>2016:08:01 10:07:38+01:00</HistoryWhen> <Format>application/pdf</Format> <XMPToolkit>Adobe XMP Core 5.3-c011 66.145661, 2012/02/06-14:56:27 </XMPToolkit> <Creator>Adobe InDesign CS6 (Macintosh)</Creator> <DerivedFromDocumentID>xmp.did:0A57AD7C40206811822AE131C4874EA3</DerivedFromDocumentID> <RenditionClass>proof:pdf</RenditionClass> <Directory>/tmp</Directory> <HistoryParameters>from application/x-indesign to application/pdf</HistoryParameters> <FileAccessDate>2017:05:11 09:30:57+00:00</FileAccessDate> <Trapped>False</Trapped> <PDFVersion>1.4</PDFVersion> <HistorySoftwareAgent>Adobe InDesign CS6 (Macintosh)</HistorySoftwareAgent> <FileName>14944950576992.2018873422</FileName> <CreatorTool>Adobe InDesign CS6 (Macintosh)</CreatorTool> <MIMEType>application/pdf</MIMEType> <Linearized>Yes</Linearized> <HistoryAction>converted</HistoryAction> <HistoryChanged>/</HistoryChanged> <ModifyDate (1)>2016:08:01 10:07:51+01:00</ModifyDate (1)> <DocumentID>xmp.id:45C46A2A13206811822AE7971F438FE9</DocumentID> <MetadataDate>2016:08:01 10:07:51+01:00</MetadataDate> <DerivedFromOriginalDocumentID>xmp.did:f86e016b-00b8-402f-aa08-6fbe17ea66e7</DerivedFromOriginalDocumentID> <PageCount>16</PageCount> <CreateDate>2016:08:01 10:07:38+01:00</CreateDate> <FileSize>6.3 MB</FileSize> <Producer (1)>Adobe PDF Library 10.0.1</Producer (1)> <FileModifyDate>2017:05:11 09:30:57+00:00</FileModifyDate> <InstanceID>uuid:339a277d-987b-0949-b812-ce3ef3b6d468</InstanceID> <FilePermissions>rw-r--r--</FilePermissions> <ModifyDate>2016:08:01 10:07:51+01:00</ModifyDate> <OriginalDocumentID>xmp.did:f86e016b-00b8-402f-aa08-6fbe17ea66e7</OriginalDocumentID> <Trapped (1)>False</Trapped (1)> <ExifToolVersion>9.46</ExifToolVersion> <CreateDate (1)>2016:08:01 10:07:38+01:00</CreateDate (1)> <DerivedFromInstanceID>xmp.iid:43C46A2A13206811822AE7971F438FE9</DerivedFromInstanceID> <FileInodeChangeDate>2017:05:11 09:30:57+00:00</FileInodeChangeDate> <Producer>Adobe PDF Library 10.0.1</Producer> <TaggedPDF>Yes</TaggedPDF> <DerivedFromRenditionClass>default</DerivedFromRenditionClass>
URL	https://www.rothschild.com/Community-investment-report.pdf Community Investment at Rothschild & Co in the UK
maltego.automation.dob	2017-05-11 05:30:40.196 -0400

Snippet(s):

Question: [filetype:pdf site:rothschild.com] using bing

Community Investment at Rothschild &Co in the UK

[https://www.rothschild.com/Community-investment-report.pdf]

2 | Community Investment at Rothschild &Co in the UK | June 2016 Contents A word of welcome by Nigel Higgins, Co-Chief Executive Officer 01 Community Investment in ...

2017-04-23T16:03:00

Incoming (1)

Domain	rothschild.com

Outgoing (1)

Phrase	Adobe InDesign CS6 (Macintosh)

IPv4 Address

maltego.IPv4Address

204.239.136.178

Weight	100
IP Address	204.239.136.178
Internal	false
maltego.automation.dob	2017-05-11 05:36:35.513 -0400

Incoming (1)

DNS Name	hammer.vancity.com

Outgoing (1)

Netblock	204.239.136.0-204.239.136.255

Netblock

maltego.Netblock

209.112.113.0-209.112.113.255

Weight	100
IP Range	209.112.113.0-209.112.113.255
Last IP	209.112.113.255
AS number	36631
First IP	209.112.113.0
maltego.automation.dob	2017-05-11 05:36:43.982 -0400
Network owner	VeriSign Route|VeriSign Infrastructure & Operations (VIO-2)

Incoming (1)

IPv4 Address	209.112.113.33

Outgoing (1)

AS	36631

Netblock

maltego.Netblock

209.112.114.0-209.112.114.255

Weight	100
IP Range	209.112.114.0-209.112.114.255
Last IP	209.112.114.255
AS number	36628
First IP	209.112.114.0
maltego.automation.dob	2017-05-11 05:36:44.67 -0400
Network owner	CCINET-2 Cox Communications Inc.|AS CBS TRANSIT|VERISIGN-AS VeriSign, Inc|VeriSign Infrastructure & Operations (VIO-2)

Incoming (1)

IPv4 Address	209.112.114.33

Outgoing (1)

AS	36628

Netblock

maltego.Netblock

204.239.136.0-204.239.136.255

Weight	100
IP Range	204.239.136.0-204.239.136.255
Last IP	204.239.136.255
AS number	54442
First IP	204.239.136.0
maltego.automation.dob	2017-05-11 05:36:44.24 -0400
Network owner	prefix transits through AS3602|Vancouver City Savings Credit Union (VCU-3)

Incoming (1)

IPv4 Address	204.239.136.178

Outgoing (1)

AS	54442

Netblock

maltego.Netblock

193.109.254.0-193.109.254.255

Weight	100
IP Range	193.109.254.0-193.109.254.255
Last IP	193.109.254.255
AS number	21345
First IP	193.109.254.0
maltego.automation.dob	2017-05-11 05:39:23.55 -0400
Network owner	Symantec-CPE-EMEA Symantec Corporation|MessageLabs Ltd|Messagelabs European Network

Incoming (1)

IPv4 Address	193.109.254.67

Outgoing (1)

AS	21345

Netblock

maltego.Netblock

85.158.143.0-85.158.143.255

Weight	100
IP Range	85.158.143.0-85.158.143.255
Last IP	85.158.143.255
AS number	21345
First IP	85.158.143.0
maltego.automation.dob	2017-05-11 05:39:23.14 -0400
Network owner	Symantec-CPE-EMEA Symantec Corporation|MessageLabs Ltd|Messagelabs Limited|Hemel Hempstead Network

Incoming (1)

IPv4 Address	85.158.143.99

Outgoing (1)

AS	21345

Netblock

maltego.Netblock

216.82.251.0-216.82.251.255

Weight	100
IP Range	216.82.251.0-216.82.251.255
Last IP	216.82.251.255
AS number	26282
First IP	216.82.251.0
maltego.automation.dob	2017-05-11 05:39:23.97 -0400
Network owner	SYMANTEC-CPE-US Symantec Corporation|MessageLabs Limited|MessageLabs Inc. (MESSAG-18)

Incoming (1)

IPv4 Address	216.82.251.230

Outgoing (1)

AS	26282

Netblock

maltego.Netblock

195.245.230.0-195.245.230.255

Weight	100
IP Range	195.245.230.0-195.245.230.255
Last IP	195.245.230.255
AS number	21345
First IP	195.245.230.0
maltego.automation.dob	2017-05-11 05:39:23.192 -0400
Network owner	Symantec-CPE-EMEA Symantec Corporation|MessageLabs Ltd|Frankfurt Network

Incoming (1)	
IPv4 Address	195.245.230.83
Outgoing (1)	
AS	21345

Netblock

maltego.Netblock

145.253.223.0-145.253.223.255

Weight	100
IP Range	145.253.223.0-145.253.223.255
Last IP	145.253.223.255
AS number	3209
First IP	145.253.223.0
maltego.automation.dob	2017-05-11 05:39:23.304 -0400
Network owner	VODANET International IP-Backbone of Vod|ARCOR-IP|Talgo (Deutschland) GmbH|Revaler Str. 99|D-10245 Berlin|Germany

Incoming (1)	
IPv4 Address	145.253.223.199
Outgoing (1)	
AS	3209

Netblock

maltego.Netblock

85.158.139.0-85.158.139.255

Weight	100
IP Range	85.158.139.0-85.158.139.255
Last IP	85.158.139.255
AS number	21345
First IP	85.158.139.0
maltego.automation.dob	2017-05-11 05:39:23.264 -0400
Network owner	Symantec-CPE-EMEA Symantec Corporation|MessageLabs Limited|Amsterdam Network

Incoming (1)	
IPv4 Address	85.158.139.103
Outgoing (1)	
AS	21345

Netblock

maltego.Netblock

85.159.133.0-85.159.133.255

Weight	100
IP Range	85.159.133.0-85.159.133.255
Last IP	85.159.133.255
AS number	8851
First IP	85.159.133.0
maltego.automation.dob	2017-05-11 05:39:23.487 -0400
Network owner	IPI-GROUP-AS IP Infrastructures Ltd|EDGE t/a GCI Com

Incoming (1)

IPv4 Address	85.159.133.88

Outgoing (1)

AS	8851

Netblock

maltego.Netblock

91.134.108.0-91.134.108.255

Weight	100
IP Range	91.134.108.0-91.134.108.255
Last IP	91.134.108.255
AS number	16276
First IP	91.134.108.0
maltego.automation.dob	2017-05-11 05:39:23.375 -0400
Network owner	SKKNET-AS SKKNET.NET Ltd|Dummy description for 91.134.0.0/16AS31291|OVH|OVH Static IP

Incoming (1)

IPv4 Address	91.134.108.40

Outgoing (1)

AS	16276

IPv4 Address

maltego.IPv4Address

85.158.136.227

Weight	100
IP Address	85.158.136.227
Internal	false
maltego.automation.dob	2017-05-11 05:39:15.508 -0400

Incoming (1)

DNS Name	mail3.castleandco.com

Outgoing (1)

Netblock	85.158.136.0-85.158.136.255

IPv4 Address

maltego.IPv4Address

195.245.230.83

Weight	100
IP Address	195.245.230.83
Internal	false
maltego.automation.dob	2017-05-11 05:39:15.508 -0400

Incoming (1)

DNS Name	mail3.castleandco.com

Outgoing (1)

Netblock	195.245.230.0-195.245.230.255

IPv4 Address

maltego.IPv4Address

193.109.254.67

Weight	100
IP Address	193.109.254.67
Internal	false
maltego.automation.dob	2017-05-11 05:39:15.508 -0400

Incoming (1)

DNS Name	mail3.castleandco.com

Outgoing (1)

Netblock	193.109.254.0-193.109.254.255

IPv4 Address

maltego.IPv4Address

85.158.143.99

Weight	100
IP Address	85.158.143.99
Internal	false
maltego.automation.dob	2017-05-11 05:39:15.508 -0400

Incoming (1)

DNS Name	mail3.castleandco.com

Outgoing (1)

Netblock	85.158.143.0-85.158.143.255

IPv4 Address

maltego.IPv4Address

85.158.136.67

Weight	100
IP Address	85.158.136.67
Internal	false
maltego.automation.dob	2017-05-11 05:39:15.508 -0400

Incoming (1)

DNS Name	mail3.castleandco.com

Outgoing (1)

Netblock	85.158.136.0-85.158.136.255

IPv4 Address

maltego.IPv4Address

145.253.223.199

Weight	100
IP Address	145.253.223.199
Internal	false
maltego.automation.dob	2017-05-11 05:39:15.592 -0400

Incoming (1)

DNS Name	mail.deutschepapier.de

Outgoing (1)

Netblock	145.253.223.0-145.253.223.255

IPv4 Address

maltego.IPv4Address

216.82.251.230

Weight	100
IP Address	216.82.251.230
Internal	false
maltego.automation.dob	2017-05-11 05:39:15.769 -0400

Incoming (1)

DNS Name	mail2.castleandco.com

Outgoing (1)

Netblock	216.82.251.0-216.82.251.255

IPv4 Address

maltego.IPv4Address

85.158.139.103

Weight	100
IP Address	85.158.139.103
Internal	false
maltego.automation.dob	2017-05-11 05:39:15.769 -0400

Incoming (1)

DNS Name	mail2.castleandco.com

Outgoing (1)

Netblock	85.158.139.0-85.158.139.255

DNS Name

maltego.DNSName

ns.domainnetwork.se

Weight	100
DNS Name	ns.domainnetwork.se
maltego.automation.dob	2017-05-11 05:36:06.940 -0400

Incoming (1)

Domain	rothschild.com

Outgoing (1)

IPv4 Address	209.112.113.33

DNS Name

maltego.DNSName

www.castleandco.com

Weight	100
DNS Name	www.castleandco.com
maltego.automation.dob	2017-05-11 05:39:01.61 -0400

Incoming (1)

Domain	castleandco.com

Outgoing (1)

IPv4 Address	85.159.133.88

DNS Name

maltego.DNSName

hostmaster.castleandco.com

Weight	100
DNS Name	hostmaster.castleandco.com
maltego.automation.dob	2017-05-11 05:39:01.61 -0400

Incoming (1)

Domain	castleandco.com

Outgoing (1)

IPv4 Address	85.159.133.88

DNS Name

maltego.DNSName

*.castleandco.com

Weight	100
DNS Name	*.castleandco.com
maltego.automation.dob	2017-05-11 05:39:01.61 -0400

Incoming (1)

Domain	castleandco.com

Outgoing (1)

IPv4 Address	85.159.133.88

DNS Name

maltego.DNSName

hammer.vancity.com

Weight	100
DNS Name	hammer.vancity.com
maltego.automation.dob	2017-05-11 05:36:00.237 -0400

Incoming (1)

Domain	vancitycommunityfoundation.ca

Outgoing (1)

IPv4 Address	204.239.136.178

DNS Name

maltego.DNSName

www.deutschepapier.de

Weight	100
DNS Name	www.deutschepapier.de
maltego.automation.dob	2017-05-11 05:38:54.33 -0400

Incoming (1)

Domain	deutschepapier.de

Outgoing (1)

IPv4 Address	91.134.108.40

DNS Name

maltego.DNSName

*.deutschepapier.de

Weight	100
DNS Name	*.deutschepapier.de
maltego.automation.dob	2017-05-11 05:38:54.33 -0400

Incoming (1)

Domain	deutschepapier.de

Outgoing (1)

IPv4 Address	91.134.108.40

Phrase

maltego.Phrase

Rothschild Group

Weight	100
Text	Rothschild Group
maltego.automation.dob	2017-05-11 05:30:53.257 -0400

Incoming (2)

Document	Job Specification - roths...
Document	Rothschild & Co Hires Chr...

Phrase

maltego.Phrase

Adobe InDesign CS6 (Macintosh)

Weight	100
Text	Adobe InDesign CS6 (Macintosh)
maltego.automation.dob	2017-05-11 05:30:57.810 -0400

Incoming (2)

Document	Community Investment at R...
Document	Why Wealth Preservation? ...

Phrase

maltego.Phrase

VeriSign Infrastructure & Operations (VIO-2)

Weight	100
Text	VeriSign Infrastructure & Operations (VIO-2)
maltego.automation.dob	2017-05-11 05:36:58.866 -0400

Incoming (2)

AS	36628
AS	36631

IPv4 Address

maltego.IPv4Address

192.193.81.184

Weight	100
IP Address	192.193.81.184
Internal	false
maltego.automation.dob	2017-05-11 05:29:47.212 -0400

Incoming (2)

DNS Name	koreacitidirectuat.citigroup.com
DNS Name	pilot.koreacitidirectuat.citigroup.com

Phrase

maltego.Phrase

@haveibeenpwned - Verified Breach

Weight	100
Text	@haveibeenpwned - Verified Breach
Image	https://maltego-haveibeenpwned.herokuapp.com/images/icon.png
maltego.automation.dob	2017-05-11 05:42:19.78 -0400

haveibeenpwned

CC-BY 4.0 International

Incoming (2)

Domain	dropbox.com
Domain	linkedin.com

Phrase

maltego.Phrase

Email addresses

Weight	100
Text	Email addresses
Image	https://maltego-haveibeenpwned.herokuapp.com/images/icon.png
maltego.automation.dob	2017-05-11 05:42:19.78 -0400

haveibeenpwned

CC-BY 4.0 International

Incoming (2)

Domain	dropbox.com
Domain	linkedin.com

Phrase

maltego.Phrase

Passwords

Weight	100
Text	Passwords
Image	https://maltego-haveibeenpwned.herokuapp.com/images/icon.png
maltego.automation.dob	2017-05-11 05:42:19.78 -0400

haveibeenpwned

CC-BY 4.0 International

Incoming (2)

	Domain	dropbox.com
	Domain	linkedin.com

Phone Number

maltego.PhoneNumber

212 403 3500

Weight	0
Phone Number	212 403 3500
Country Code	
City Code	
Area Code	
Last Digits	
URLs	https://www.chamberofcommerce.com/new-york-ny/26186697-rothschild-inc Rothschild Inc in New York, NY 10020 - Chamber of Commerce https://www.chamberofcommerce.com/new-york-ny/26187159-rothschild-inc Rothschild Inc in New York, NY 10020 - Chamber of Commerce

Snippet(s):

Question: [+"David Oxburgh"] using bing

Rothschild Inc in New York, NY 10020 - Chamber of Commerce

[https://www.chamberofcommerce.com/new-york-ny/26187159-rothschild-inc]

Rothschild Inc is located at the address 1251 6th Ave in New York, New York 10020. ... David Oxburgh; FINANCE DIRECTOR; Phone: (212) 403-3500 . James Dalton; PARTNER;

2017-03-30T17:54:00

Question: [+"David Oxburgh"] using bing

Rothschild Inc in New York, NY 10020 - Chamber of Commerce

[https://www.chamberofcommerce.com/new-york-ny/26186697-rothschild-inc]

Rothschild Inc is located at the address 1251 Avenue of the Americas in New York, New York 10020. ... David Oxburgh; FINANCE DIRECTOR; Phone: (212) 403-3500 .

2017-05-04T13:04:00

Snippet(s):

Question: [+"Augustine Neil"] using bing

Rothschild Broker Dealer - New York, New York

[broker-dealers.credio.com/l/1538/Rothschild-Inc]

Rothschild, Inc. Company Telephone: (212) 403-3500. Registered broker dealer; ... Augustine, Neil: Broker: 0: 24 years: Melton, James: Broker: 0: 23 years: Gottschalk ...

2017-04-12T18:47:00

Incoming (2)

Person	David Oxburgh
Person	Neil Augustine

Phrase

maltego.Phrase

MessageLabs Limited

Weight	100
Text	MessageLabs Limited
maltego.automation.dob	2017-05-11 05:39:36.399 -0400

Incoming (2)

AS	21345
AS	26282

Website

maltego.Website

www.rothschild.com

Weight	50
Website	www.rothschild.com
SSL Enabled	false
Ports	[I@2de593df
maltego.automation.dob	2017-05-11 05:36:21.485 -0400
URLs	https://www.rothschild.com/ Rothschild & Co https://www.rothschild.com/en/careers/experienced-professionals/vacancies/ Vacancies - Rothschild & Co Careers https://www.rothschild.com/RGA_Associate_MAV/ Job Specification - rothschild.com https://www.rothschild.com/En/newsroom/EN_RGA_2017_Rothschild-Co-Hires-Chris-Gaertner-as-Global-Head-of-Technology.pdf Rothschild & Co Hires Chris Gaertner as Global Head of ... https://www.rothschild.com/en/who-we-are/our-people-and-leadership/leadership/ Leadership - Rothschild & Co https://www.rothschild.com/en/asset-management/ Asset Management - Rothschild & Co https://www.rothschild.com/en/global-advisory/ Global Advisory - Rothschild & Co https://www.rothschild.com/en/careers/ Careers - Rothschild & Co https://www.rothschild.com/en/merchant-banking/cpe-people/ Our people - Corporate Private Equity - Merchant Banking ... https://www.rothschild.com/en/france/ Our services in France - Rothschild & Co https://www.rothschild.com/en/global-advisory/global-scale/ Global scale - Global Advisory - Rothschild & Co https://www.rothschild.com/en/careers/students-and-graduates/apply/ Apply - Rothschild & Co Careers https://www.rothschild.com/en/south-east-asia/ Our services in South East Asia - Rothschild & Co https://www.rothschild.com/en/careers/experienced-professionals/ Experienced professionals - Rothschild & Co Careers https://www.rothschild.com/en/spain/ Our services in Spain - Rothschild & Co https://www.rothschild.com/en/what-we-do/ What we do - Rothschild & Co https://www.rothschild.com/en/germany/ Our services in Germany - Rothschild & Co https://www.rothschild.com/en/careers/students-and-graduates/ Students and Graduates - Rothschild & Co Careers https://www.rothschild.com/en/italy/ Our services in Italy - Rothschild & Co https://www.rothschild.com/en/asset-management/risk-based-investment-solutions/ Risk-Based investment solutions - Asset Management ... https://www.rothschild.com/en/switzerland/ Our services in Switzerland - Rothschild & Co https://www.rothschild.com/en/global-advisory/sector-based-knowledge/ Sector-based knowledge - Global Advisory - Rothschild & Co https://www.rothschild.com/en/United-Kingdom-and-Ireland/ Our services in the United Kingdom & Ireland - Rothschild & Co https://www.rothschild.com/en/Meda/ Meda’s US$10bn recommended takeover by Mylan https://www.rothschild.com/en/india/ Our services in India - Rothschild & Co https://www.rothschild.com/en/the-benelux/ Our services in The Benelux - Rothschild & Co https://www.rothschild.com/en/merchant-banking/ Merchant Banking - Rothschild & Co https://www.rothschild.com/en/merchant-banking/co-investments/ Co-investments - Merchant Banking - Rothschild & Co https://www.rothschild.com/en/merchant-banking/corporate-private-equity/ Corporate Private Equity - Merchant Banking - Rothschild & Co

Snippet(s):

Question: [site:rothschild.com] using bing

Meda’s US$10bn recommended takeover by Mylan

[https://www.rothschild.com/en/Meda]

22/12/2016. Rothschild Global Advisory used its in-depth understanding of the global pharmaceutical sector, and its relationship with Meda, the international ...

2017-05-05T22:31:00

Question: [site:rothschild.com] using bing

Our people - Corporate Private Equity - Merchant Banking ...

[https://www.rothschild.com/en/merchant-banking/cpe-people]

Learn about Rothschild &Co's Merchant Banking Corporate Private Equity team

2017-05-01T21:56:00

Question: [site:rothschild.com] using bing

Careers - Rothschild &Co

[https://www.rothschild.com/en/careers]

Careers. In this section. Careers; Students and Graduates; Experienced professionals; Working at Rothschild &Co; We attract, develop and retain the industry's ...

2017-05-03T20:01:00

Question: [site:rothschild.com] using bing

Global scale - Global Advisory - Rothschild &Co

[https://www.rothschild.com/en/global-advisory/global-scale]

Learn about Rothschild &Co's Global Advisory global coverage and offices

2017-04-29T04:08:00

Question: [site:rothschild.com] using bing

Corporate Private Equity - Merchant Banking - Rothschild &Co

[https://www.rothschild.com/en/merchant-banking/corporate-private...]

Five Arrows Principal Investments (FAPI) is the corporate private equity business of Rothschild Merchant Banking. Based in London, Paris and Luxembourg, our ...

2017-05-06T14:32:00

Question: [site:rothschild.com] using bing

Our services in South East Asia - Rothschild &Co

[https://www.rothschild.com/en/south-east-asia]

Our services in South East Asia. Rothschild &Co has more than 40 years' experience in South East Asia and our formal presence in Singapore dates back to 1973.

2017-04-17T10:38:00

Our services in South East Asia - Rothschild &Co

[https://www.rothschild.com/en/south-east-asia]

Our services in South East Asia. Rothschild &Co has more than 40 years' experience in South East Asia and our formal presence in Singapore dates back to 1973.

2017-04-17T10:38:00

Question: [site:rothschild.com] using bing

Rothschild &Co Hires Chris Gaertner as Global Head of ...

[https://www.rothschild.com/En/newsroom/EN_RGA_2017_Rothschild-Co...]

Rothschild &Co Hires Chris Gaertner as Global Head of Technology NEW YORK – May 9, 2017 Rothschild announces opening of new San Francisco Bay Area office

2017-05-09T15:46:00

Question: [site:rothschild.com] using bing

Our services in the United Kingdom &Ireland - Rothschild &Co

[https://www.rothschild.com/en/United-Kingdom-and-Ireland]

Our services in the United Kingdom &Ireland. The site of the Rothschild &Co London office, New Court, has been home to the Rothschild family business since 1809.

2017-05-07T02:26:00

Question: [site:rothschild.com] using bing

Job Specification - rothschild.com

[https://www.rothschild.com/RGA_Associate_MAV]

Job Specification Job Title: Associate Division: Rothschild Global Advisory Location: London Closing date: 04/06/2017 Salary: Competitive within market range

2017-05-05T10:17:00

Question: [site:rothschild.com] using bing

Experienced professionals - Rothschild &Co Careers

[https://www.rothschild.com/en/careers/experienced-professionals]

Careers. Experienced professionals. In this section. Careers; Students and Graduates; Experienced professionals. Vacancies; Working at Rothschild &Co; Vacancies;

2017-05-06T15:49:00

Question: [site:rothschild.com] using bing

What we do - Rothschild &Co

[https://www.rothschild.com/en/what-we-do]

What we do. What we do. In this section. Global Advisory; Private Wealth; Asset Management; Merchant Banking; With a team of 2,800 talented financial service ...

2017-04-29T06:04:00

Question: [site:rothschild.com] using bing

Students and Graduates - Rothschild &Co Careers

[https://www.rothschild.com/en/careers/students-and-graduates]

At Rothschild &Co, we invest significant resources in attracting and developing a world-class team from a diverse range of backgrounds, cultures and experiences.

2017-05-06T23:57:00

Question: [site:rothschild.com] using bing

Our services in India - Rothschild &Co

[https://www.rothschild.com/en/india]

Our services in India. Rothschild Global Advisory stands apart from other advisers in India in that senior bankers, based in Mumbai, ...

2017-04-22T15:23:00

Question: [site:rothschild.com] using bing

Risk-Based investment solutions - Asset Management ...

[https://www.rothschild.com/en/asset-management/risk-based...]

Learn about Rothschild &Co's Asset Management Risk-Based investment solutions

2017-04-14T13:17:00

Question: [site:rothschild.com] using bing

Asset Management - Rothschild &Co

[https://www.rothschild.com/en/asset-management]

Rothschild Asset Management division offers the independent long-term perspective in bespoke asset management solutions, designed around the needs of each and every ...

2017-05-06T19:36:00

Question: [site:rothschild.com] using bing

Our services in Germany - Rothschild &Co

[https://www.rothschild.com/en/germany]

Our services in Germany. In the history of the Rothschild family, Frankfurt plays a central role. It was here that Mayer Amschel Rothschild first established himself ...

2017-05-06T21:46:00

Question: [site:rothschild.com] using bing

Vacancies - Rothschild &Co Careers

[https://www.rothschild.com/en/careers/experienced-professionals/...]

Careers. Vacancies. Careers. Vacancies. In this section. Careers; Students and Graduates; Experienced professionals. Vacancies; Working at Rothschild &Co; Vacancies;

2017-05-06T20:40:00

Question: [site:rothschild.com] using bing

Apply - Rothschild &Co Careers

[https://www.rothschild.com/en/careers/students-and-graduates/apply]

Careers. Apply. In this section. Careers; Students and Graduates. Programmes; Apply; EMEA; Americas; Asia; Experienced professionals; Working at Rothschild &Co ...

2017-05-01T09:44:00

Question: [site:rothschild.com] using bing

Our services in Switzerland - Rothschild &Co

[https://www.rothschild.com/en/switzerland]

Rothschild Private Wealth in Switzerland helps clients to structure and safeguard their wealth, and invest and manage their financial assets. Our clients are ...

2017-04-17T15:22:00

Question: [site:rothschild.com] using bing

Leadership - Rothschild &Co

[https://www.rothschild.com/en/who-we-are/our-people-and-leadership/...]

Who we are. Leadership. In this section. Who we are; The way we do business; Our people and leadership. Our people; Leadership; Perspectives over time; Corporate ...

2017-05-07T00:40:00

Question: [site:rothschild.com] using bing

Our services in The Benelux - Rothschild &Co

[https://www.rothschild.com/en/the-benelux]

Our services in The Benelux. Rothschild Global Advisory has a long-standing presence in Belgium; initiated by our work with the Belgian government in the early ...

2017-04-24T14:11:00

Question: [site:rothschild.com] using bing

Our services in Italy - Rothschild &Co

[https://www.rothschild.com/en/italy]

Our services in Italy. Our services in Italy. The Rothschild family's association with Italy dates back to the 1820s, when Carl Mayer von Rothschild, one of the five ...

2017-05-04T16:57:00

Question: [site:rothschild.com] using bing

Rothschild &Co

[https://www.rothschild.com]

Rothschild &Co is one of the world’s largest independent financial advisory groups, employing 2,800 people in 40 countries across the world, delivering a unique ...

2017-05-06T06:01:00

Question: [site:rothschild.com] using bing

Sector-based knowledge - Global Advisory - Rothschild &Co

[https://www.rothschild.com/en/global-advisory/sector-based-knowledge]

Learn about Rothschild &Co's Global Advisory Sector-based knowledge

2017-04-27T21:46:00

Question: [site:rothschild.com] using bing

Co-investments - Merchant Banking - Rothschild &Co

[https://www.rothschild.com/en/merchant-banking/co-investments]

Rothschild Proprietary Investments (RPI) manages a global portfolio of private equity co-investments on behalf of the Group

2017-04-26T08:30:00

Question: [site:rothschild.com] using bing

Global Advisory - Rothschild &Co

[https://www.rothschild.com/en/global-advisory]

Learn about Rothschild &Co's Global Advisory services and coverage

2017-04-28T20:08:00

Question: [site:rothschild.com] using bing

Merchant Banking - Rothschild &Co

[https://www.rothschild.com/en/merchant-banking]

Rothschild Merchant Banking is the investment arm of the Rothschild &Co group. It deploys the firm's capital, alongside that of a select set of leading institutional ...

2017-05-03T16:19:00

Question: [site:rothschild.com] using bing

Our services in France - Rothschild &Co

[https://www.rothschild.com/en/france]

Our services in France. Rothschild &Co has been at the heart of French markets for more than 200 years. Rothschild Global Advisory provides impartial, ...

2017-05-06T19:26:00

Question: [site:rothschild.com] using bing

Our services in Spain - Rothschild &Co

[https://www.rothschild.com/en/spain]

Our services in Spain. Rothschild &Co has deep experience in Spain, and an extensive knowledge of the region. Rothschild Global Advisory provides impartial, expert ...

2017-04-29T02:55:00

Incoming (2)

Domain	rothschild.com
Domain	rothschild.com

Website

maltego.Website

www.bcg.ru

Weight	100
Website	www.bcg.ru
SSL Enabled	false
Ports	[I@36ac6fcd
maltego.automation.dob	2017-05-11 05:36:21.262 -0400
URLs	http://www.bcg.ru/join_bcg/interview_prep/interview/revenue_growth.aspx BCG - Practice Cases - Revenue Growth http://www.bcg.ru/join_bcg/interview_prep/interview/distribution_strategy.aspx BCG - Practice Cases - Distribution Strategy

Snippet(s):

Question: [site:bcg.ru] using bing

BCG - Practice Cases - Distribution Strategy

[www.bcg.ru/join_bcg/interview_prep/interview/distribution_strategy...]

Crafting a Distribution Strategy for a Sugar Cereal Manufacturer Your client is the sugar cereal division of Foods Inc., a U.S.-based distributor and manufacturer of ...

2017-04-15T14:31:00

Question: [site:bcg.ru] using bing

BCG - Practice Cases - Revenue Growth

[www.bcg.ru/join_bcg/interview_prep/interview/revenue_growth.aspx]

Finding Revenue Growth in the Medical Software Industry. Your client is GenCo, a large, international, diversified company with a health care division that produces a ...

2017-04-23T08:18:00

Incoming (2)

Domain	bcg.ru
Domain	bcg.ru

DNS Name

maltego.DNSName

www.us.rothschild.com

Weight	100
DNS Name	www.us.rothschild.com
maltego.automation.dob	2017-05-11 05:36:29.139 -0400

Incoming (2)

Domain	rothschild.com
Domain	rothschild.com

DNS Name

maltego.DNSName

ftp.rothschild.com

Weight	100
DNS Name	ftp.rothschild.com
maltego.automation.dob	2017-05-11 05:36:26.659 -0400

Incoming (2)

Domain	rothschild.com
Domain	rothschild.com

DNS Name

maltego.DNSName

www.bcg.ru

Weight	100
DNS Name	www.bcg.ru
maltego.automation.dob	2017-05-11 05:36:27.133 -0400

Incoming (2)

Domain	bcg.ru
Domain	bcg.ru

Website

maltego.Website

www.vancitycommunityfoundation.ca

Weight	50
Website	www.vancitycommunityfoundation.ca
SSL Enabled	false
Ports	[I@30450a38
maltego.automation.dob	2017-05-11 05:36:19.676 -0400
URLs	https://www.vancitycommunityfoundation.ca/ Home [www.vancitycommunityfoundation.ca] https://www.vancitycommunityfoundation.ca/about/numbers By the Numbers - vancitycommunityfoundation.ca http://www.vancitycommunityfoundation.ca/initiatives Initiatives - vancitycommunityfoundation.ca http://www.vancitycommunityfoundation.ca/seek-support Seek Support - vancitycommunityfoundation.ca https://www.vancitycommunityfoundation.ca/about/history History, Mission & Guiding Principles http://www.vancitycommunityfoundation.ca/about About Vancity Community Foundation http://www.vancitycommunityfoundation.ca/about/privacy Privacy - vancitycommunityfoundation.ca http://www.vancitycommunityfoundation.ca/give/make-an-impact Make an Impact - vancitycommunityfoundation.ca https://www.vancitycommunityfoundation.ca/about/staff Our Staff - Vancity Community Foundatin https://www.vancitycommunityfoundation.ca/initiatives/stories Stories - vancitycommunityfoundation.ca http://www.vancitycommunityfoundation.ca/give Give - vancitycommunityfoundation.ca http://www.vancitycommunityfoundation.ca/donate/other-ways-to-give Ways to Give - vancitycommunityfoundation.ca http://www.vancitycommunityfoundation.ca/give/donor-advised-funds Donor Advised Fund Directory - vancitycommunityfoundation.ca http://www.vancitycommunityfoundation.ca/about/how-we-work How We Work - vancitycommunityfoundation.ca http://www.vancitycommunityfoundation.ca/give/professional-advisors For Professional Advisors - vancitycommunityfoundation.ca http://www.vancitycommunityfoundation.ca/give/make-an-impact/donor-advised-funds Donor Advised Funds - vancitycommunityfoundation.ca http://www.vancitycommunityfoundation.ca/give/why-work-us Why Work With Us... http://www.vancitycommunityfoundation.ca/seek-support/our-portfolio Our Portfolio - vancitycommunityfoundation.ca http://www.vancitycommunityfoundation.ca/about/board Board of Directors - vancitycommunityfoundation.ca http://www.vancitycommunityfoundation.ca/give/donor-advised-funds/neechi-commons-fund Neechi Commons Fund - vancitycommunityfoundation.ca http://www.vancitycommunityfoundation.ca/initiatives/news News - vancitycommunityfoundation.ca http://www.vancitycommunityfoundation.ca/about/contact Contact - vancitycommunityfoundation.ca https://www.vancitycommunityfoundation.ca/give/donor-advised-funds/vancity-humanitarian-fund Vancity Humanitarian Fund https://www.vancitycommunityfoundation.ca/donate Donate - vancitycommunityfoundation.ca

Snippet(s):

Question: [site:vancitycommunityfoundation.ca] using bing

Donor Advised Fund Directory - vancitycommunityfoundation.ca

[www.vancitycommunityfoundation.ca/give/donor-advised-funds]

Search for a specific Donor Advised Fund using keywords, or browse through our list below.

2017-05-03T19:16:00

Question: [site:vancitycommunityfoundation.ca] using bing

Stories - vancitycommunityfoundation.ca

[https://www.vancitycommunityfoundation.ca/initiatives/stories]

The mandate of the Brooke Forbes Legacy Fund is to teach audio production skills to minority youth who want to tell their stories through the medium.

2017-05-03T14:32:00

Question: [site:vancitycommunityfoundation.ca] using bing

History, Mission &Guiding Principles

[https://www.vancitycommunityfoundation.ca/about/history]

Vancity Community Foundation &Vancity With an initial contribution of $1,000,000; Vancity Credit Union established Vancity Community Foundation in 1989 to further ...

2017-04-25T20:58:00

Question: [site:vancitycommunityfoundation.ca] using bing

Privacy - vancitycommunityfoundation.ca

[www.vancitycommunityfoundation.ca/about/privacy]

Vancity Community Foundation does not sell, trade or rent our mailing lists or contact information. Please visit the Vancity website for more detailed information ...

2017-05-03T19:17:00

Question: [site:vancitycommunityfoundation.ca] using bing

Home [www.vancitycommunityfoundation.ca]

[https://www.vancitycommunityfoundation.ca]

Together, we have the resources to build a thriving community founded on cooperative principles of social justice, financial inclusion and environmental sustainability.

2017-05-06T18:48:00

Question: [site:vancitycommunityfoundation.ca] using bing

By the Numbers - vancitycommunityfoundation.ca

[https://www.vancitycommunityfoundation.ca/about/numbers]

Financial Highlights Everything we do helps build community assets. At the end of the period, 2015, Vancity Community Foundation held $56,792,006 in total assets and ...

2017-04-29T09:29:00

Question: [site:vancitycommunityfoundation.ca] using bing

News - vancitycommunityfoundation.ca

[www.vancitycommunityfoundation.ca/initiatives/news]

The Vancity Humanitarian Fund was launched in response to the Syrian refugee crisis and to support Canada's offer to welcome more refugees to our communities.

2017-05-03T19:16:00

Question: [site:vancitycommunityfoundation.ca] using bing

Initiatives - vancitycommunityfoundation.ca

[www.vancitycommunityfoundation.ca/initiatives]

We deliver, support, and/or engage in projects and initiatives that advance social justice, financial inclusion, and or environmental sustainability.

2017-05-03T19:16:00

Question: [site:vancitycommunityfoundation.ca] using bing

Our Staff - Vancity Community Foundatin

[https://www.vancitycommunityfoundation.ca/about/staff]

During her hiatus from VCF, Irene led the Community Investment division at Affinity Credit Union, an important sister organization to Vancity with a similarly long ...

2017-04-29T04:07:00

Question: [site:vancitycommunityfoundation.ca] using bing

Contact - vancitycommunityfoundation.ca

[www.vancitycommunityfoundation.ca/about/contact]

We'd love to hear from you. Please feel free to get in touch with us if you have any questions, comments, or are interested in chatting about donor or grant ...

2017-05-03T19:17:00

Question: [site:vancitycommunityfoundation.ca] using bing

Board of Directors - vancitycommunityfoundation.ca

[www.vancitycommunityfoundation.ca/about/board]

Recently recognized as one of the 150 most influential British Columbians by the Vancouver Sun, Shushma Datt may be a pioneer in Canadian Radio, but Vancouver’s top ...

2017-05-03T19:16:00

Question: [site:vancitycommunityfoundation.ca] using bing

How We Work - vancitycommunityfoundation.ca

[www.vancitycommunityfoundation.ca/about/how-we-work]

We measure ourselves by the impact of those we work with. Simply put, we partner with donors and organizations to be a catalyst for meaningful community-based ...

2017-05-03T19:17:00

Question: [site:vancitycommunityfoundation.ca] using bing

Donor Advised Funds - vancitycommunityfoundation.ca

[www.vancitycommunityfoundation.ca/give/make-an-impact/donor...]

A Donor Advised Fund is a strategic, efficient charitable giving tool that helps you support the causes and issues you care about while providing tax benefits back to ...

2017-05-03T19:16:00

Question: [site:vancitycommunityfoundation.ca] using bing

Make an Impact - vancitycommunityfoundation.ca

[www.vancitycommunityfoundation.ca/give/make-an-impact]

As a Community Foundation connected to Vancity, we have been working to support local organizations and donors to create impact since 1989. Our history of working in ...

2017-05-03T19:16:00

Question: [site:vancitycommunityfoundation.ca] using bing

Give - vancitycommunityfoundation.ca

[www.vancitycommunityfoundation.ca/give]

Our mission is to work with individuals and organizations to help build a society that's inclusive, just, and sustainable. Using our experience, community knowledge ...

2017-05-03T19:16:00

Question: [site:vancitycommunityfoundation.ca] using bing

Vancity Humanitarian Fund

[https://www.vancitycommunityfoundation.ca/give/donor-advised-funds/...]

The Vancity Humanitarian Fund was launched in response to the Syrian refugee crisis and to support Canada's offer to welcome more refugees to our communities.

2017-05-06T00:52:00

Question: [site:vancitycommunityfoundation.ca] using bing

Our Portfolio - vancitycommunityfoundation.ca

[www.vancitycommunityfoundation.ca/seek-support/our-portfolio]

Vancity Community Foundation has invested in many local non-profit organizations pursuing social enterprise development and or impact real estate projects over the years.

2017-05-03T19:11:00

Question: [site:vancitycommunityfoundation.ca] using bing

About Vancity Community Foundation

[www.vancitycommunityfoundation.ca/about]

Vancity Community Foundation was founded on the belief that if we work together, we will have the resources we need to build a thriving, vibrant community.

2017-05-03T19:16:00

Question: [site:vancitycommunityfoundation.ca] using bing

Ways to Give - vancitycommunityfoundation.ca

[www.vancitycommunityfoundation.ca/donate/other-ways-to-give]

You may donate stocks, bonds, mutual funds or other publicly-traded securities and realize capital gains tax savings. You'll receive a donation receipt for the fair ...

2017-05-03T19:16:00

Question: [site:vancitycommunityfoundation.ca] using bing

Donate - vancitycommunityfoundation.ca

[https://www.vancitycommunityfoundation.ca/donate]

Donations of $20 or more will receive an official tax receipt. Official tax receipts will be issued to the individual or organization named on the credit card.

2017-05-02T23:13:00

Question: [site:vancitycommunityfoundation.ca] using bing

Why Work With Us...

[www.vancitycommunityfoundation.ca/give/why-work-us]

Ethical &Impact Investing. When you work with us, you can take tremendous comfort knowing your dollars are invested ethically to achieve both financial and social ...

2017-05-03T19:16:00

Question: [site:vancitycommunityfoundation.ca] using bing

For Professional Advisors - vancitycommunityfoundation.ca

[www.vancitycommunityfoundation.ca/give/professional-advisors]

Is Vancity Community Foundation is right for your clients? As a Community Foundation connected to Vancity, we harness and leverage the values, experience and vision ...

2017-05-03T19:17:00

Question: [site:vancitycommunityfoundation.ca] using bing

Seek Support - vancitycommunityfoundation.ca

[www.vancitycommunityfoundation.ca/seek-support]

Catalytic. We seek innovative and high impact models and initiatives that show the most potential to enhance social and economic inclusion and environmental ...

2017-05-03T19:11:00

Question: [site:vancitycommunityfoundation.ca] using bing

Neechi Commons Fund - vancitycommunityfoundation.ca

[www.vancitycommunityfoundation.ca/give/donor-advised-funds/neechi...]

The Neechi Commons Fund supports charitable activities associated with the neighborhoods and the people served by “Neechi Commons”, which is the name of the ...

2017-05-06T02:34:00

Incoming (2)

Domain	vancitycommunityfoundation.ca
Domain	vancitycommunityfoundation.ca

Website

maltego.Website

www.advancesavings.ca

Weight	50
Website	www.advancesavings.ca
SSL Enabled	false
Ports	[I@7e118321
maltego.automation.dob	2017-05-11 05:36:20.394 -0400

URLs	https://www.advancesavings.ca/Home/ Advance Savings Credit Union - Home https://www.advancesavings.ca/Home/ToolsAndCalculators/Calculators/LoanCalculator/ Advance Savings Credit Union - Loan Calculator https://www.advancesavings.ca/Home/ProductsAndServices/YourMoney/ElectronicServices/OnlineBanking/ Advance Savings Credit Union - Online Banking https://www.advancesavings.ca/Home/OnlineBanking/Accounts/Activity/ Advance Savings Credit Union - Account Activity https://www.advancesavings.ca/Home/ProductsAndServices/YourMoney/Students/Scholarships/ Advance Savings Credit Union - Scholarships https://www.advancesavings.ca/Home/ProductsAndServices/YourMoney/ Advance Savings Credit Union - Personal Banking https://www.advancesavings.ca/Home/ProductsAndServices/YourMoney/CreditCards/ Advance Savings Credit Union - Credit Cards https://www.advancesavings.ca/Home/ToolsAndCalculators/Calculators/MortgageCalculator/ Advance Savings Credit Union - Mortgage Calculator https://www.advancesavings.ca/Home/ProductsAndServices/YourMoney/Savings/ Advance Savings Credit Union - Savings https://www.advancesavings.ca/Home/ProductsAndServices/YourBusiness/PayrollDirectDesposits/ Advance Savings Credit Union - Payroll Direct Deposits ... https://www.advancesavings.ca/Home/YourCreditUnion/ Advance Savings Credit Union - Your Credit Union https://www.advancesavings.ca/Home/OnlineBanking/AboutOnlineBanking/ Advance Savings Credit Union - About Online Banking https://www.advancesavings.ca/Home/ContactUs/BusinessDirectory/WeldonStreetBranch/ Advance Savings Credit Union - Weldon Street Branch https://www.advancesavings.ca/Home/ProductsAndServices/YourMoney/Students/ChequingandSavings/ Advance Savings Credit Union - Chequing and Savings Account https://www.advancesavings.ca/Home/InOurCommunity/ Advance Savings Credit Union - In Our Community https://www.advancesavings.ca/Home/PlanningAndAdvice/ Advance Savings Credit Union - Planning and Advice https://www.advancesavings.ca/Home/YourCreditUnion/AboutUs/OnlinePolicies/Legal/ Advance Savings Credit Union - Legal and Copyright https://www.advancesavings.ca/Home/ProductsAndServices/YourMoney/ElectronicServices/ Advance Savings Credit Union - Electronic Services https://www.advancesavings.ca/Home/ToolsAndCalculators/ Advance Savings Credit Union - Tools and Calculators https://www.advancesavings.ca/SharedContent/documents/Bylaws%202012.pdf BY-LAWS ADVANCE SAVINGS CREDIT UNION LIMITED https://www.advancesavings.ca/SharedContent/documents/AdvanceSavingsBursaryAppWeb2.pdf Bursary Application - Advance Savings https://www.advancesavings.ca/Home/ContactUs/BusinessDirectory/RiverviewBranch/ Advance Savings Credit Union - Riverview Branch https://www.advancesavings.ca/SharedContent/documents/ChqReturn/CheqReturnExplain.pdf Introducing IMPORTANT CHANGES to your Account Statement ... https://www.advancesavings.ca/Home/ProductsAndServices/ Advance Savings Credit Union - Products and Services https://www.advancesavings.ca/Home/ContactUs/Contact/ Advance Savings Credit Union - Contact Us https://www.advancesavings.ca/Home/ContactUs/BusinessDirectory/RextonBranch/ Advance Savings Credit Union - Rexton Branch https://www.advancesavings.ca/Home/ProductsAndServices/YourMoney/Students/LoansLinesofCredit/ Advance Savings Credit Union - Loans and Lines of Credit https://www.advancesavings.ca/Home/ProductsAndServices/YourMoney/ElectronicServices/OnlineBanking/OnlineSecurityGuarantee/ Advance Savings Credit Union - Online Security Guarantee https://www.advancesavings.ca/Home/YourCreditUnion/AboutUs/InternetSecurity/InternetScams/ Advance Savings Credit Union - Internet Scams https://www.advancesavings.ca/Home/ProductsAndServices/YourFinancing/Rates/ Advance Savings Credit Union - Rates https://www.advancesavings.ca/Home/OnlineBanking/Payments/Payees/ Advance Savings Credit Union - My Payees

	ayees/ Advance Savings Credit Union - My Payees https://www.advancesavings.ca/Home/ToolsAndCalculators/Calculators/RrifCalculator/ Advance Savings Credit Union - RRIF Calculator https://www.advancesavings.ca/Home/ContactUs/BusinessDirectory/PetitcodiacBranch/ Advance Savings Credit Union - Petitcodiac Branch

Snippet(s):

Question: [site:advancesavings.ca] using bing

Advance Savings Credit Union - Scholarships

[https://www.advancesavings.ca/.../YourMoney/Students/Scholarships]

Scholarships. Advance Savings Credit Union Bursary Going to university can be very expensive. So we want to help! Advance Savings Credit Union recognizes that ...

2017-05-01T07:26:00

Question: [site:advancesavings.ca] using bing

Advance Savings Credit Union - Credit Cards

[https://www.advancesavings.ca/Home/ProductsAndServices/YourMoney/...]

LOST OR STOLEN MEMBER CARD ® ... To report a lost, stolen or compromised MEMBER CARD® during regular business hours, contact your branch immediately (855-2728).

2017-04-26T21:48:00

Question: [site:advancesavings.ca] using bing

Advance Savings Credit Union - Your Credit Union

[https://www.advancesavings.ca/Home/YourCreditUnion]

Your Credit Union. As a full-service financial institution, Advance Savings Credit Union has over 9000 owners and approximately $149 million in assets under ...

2017-05-01T04:42:00

Question: [site:advancesavings.ca] using bing

Advance Savings Credit Union - Account Activity

[https://www.advancesavings.ca/Home/OnlineBanking/Accounts/Activity]

Advance Savings Credit Union has added new Increased Authentication features to the login process. These features provide members with an additional layer of protection.

2017-05-06T10:43:00

Question: [site:advancesavings.ca] using bing

Advance Savings Credit Union - Mortgage Calculator

[https://www.advancesavings.ca/.../Calculators/MortgageCalculator]

Mortgage Calculator. The Mortgage Affordability Calculator helps you to determine how much you can borrow. The Mortgage Payment Calculator estimates the amount of a ...

2017-05-04T16:18:00

Question: [site:advancesavings.ca] using bing

Advance Savings Credit Union - My Payees

[https://www.advancesavings.ca/Home/OnlineBanking/Payments/Payees]

Advance Savings Credit Union has added new Increased Authentication features to the login process. These features provide members with an additional layer of protection.

2017-04-29T15:07:00

Question: [site:advancesavings.ca] using bing

Advance Savings Credit Union - Petitcodiac Branch

[https://www.advancesavings.ca/.../BusinessDirectory/PetitcodiacBranch]

Petitcodiac Branch. Maxine Rice, Branch Manager 506-756-3331 Ruth Steeves, Loans Officer 506-756-3331 Ext. 2510 June Colpitts, CSR2/Loans Officer 506-756-3331 Ext. 2501.

2017-05-01T14:13:00

Question: [site:advancesavings.ca] using bing

Advance Savings Credit Union - Online Security Guarantee

[https://www.advancesavings.ca/.../OnlineSecurityGuarantee]

Online Security Guarantee. In the unlikely event you experience a loss resulting from a transaction through an online banking, that you did not authorize, ...

2017-05-02T00:14:00

Question: [site:advancesavings.ca] using bing

Advance Savings Credit Union - Savings

[https://www.advancesavings.ca/Home/ProductsAndServices/YourMoney/...]

An Advance Savings Credit Union Tax Account can help alleviate the burden of paying property taxes by including it in your mortgage payment.

2017-05-01T11:10:00

Question: [site:advancesavings.ca] using bing

Advance Savings Credit Union - Online Banking

[https://www.advancesavings.ca/.../ElectronicServices/OnlineBanking]

Online Banking. Transact your financial business conveniently and securely at home or the office with MemberDirect® on-line banking. Available on both personal and ...

2017-05-05T22:27:00

Question: [site:advancesavings.ca] using bing

Advance Savings Credit Union - Legal and Copyright

[https://www.advancesavings.ca/Home/YourCreditUnion/AboutUs/Online...]

Legal and Copyright. Legal. Advance Savings Credit Union provides its web site and services to you subject to the following terms and conditions of use, ...

2017-05-01T00:58:00

Question: [site:advancesavings.ca] using bing

Advance Savings Credit Union - Loans and Lines of Credit

[https://www.advancesavings.ca/Home/ProductsAndServices/YourMoney/...]

Loans and Lines of Credit. An affordable way to make continuing education possible. Students can borrow to assist with the cost of attending a post-secondary ...

2017-04-26T21:17:00

Question: [site:advancesavings.ca] using bing

Advance Savings Credit Union - Weldon Street Branch

[https://www.advancesavings.ca/.../BusinessDirectory/WeldonStreetBranch]

Weldon Street Branch. Cathy Darland, Branch Manager 506-853-8881 or 506-386-2830 Debi Little, Loans Officer 506-853-8881 Ext. 2811 Christa Sceles, Loans Officer

2017-05-02T06:11:00

Question: [site:advancesavings.ca] using bing

BY-LAWS ADVANCE SAVINGS CREDIT UNION LIMITED

[https://www.advancesavings.ca/SharedContent/documents/Bylaws 2012.pdf]

BY-LAWS ADVANCE SAVINGS CREDIT UNION LIMITED ARTICLE 1 - NAME ARTICLE 2 - MEMBERSHIP - Eligibility - Termination - Withdrawal ARTICLE 3 - MEETINGS - Place

2017-04-23T07:26:00

Question: [site:advancesavings.ca] using bing

Advance Savings Credit Union - Products and Services

[https://www.advancesavings.ca/Home/ProductsAndServices]

Products and Services. With Advance Savings Credit Union you're a customer and an owner. It's a better relationship that ensures your needs come first.

2017-05-02T13:10:00

Question: [site:advancesavings.ca] using bing

Advance Savings Credit Union - Electronic Services

[https://www.advancesavings.ca/.../YourMoney/ElectronicServices]

Electronic Services. We make banking easy and convenient by providing you with a variety of services that allow you to access and manage your money from almost anywhere.

2017-05-06T13:12:00

Question: [site:advancesavings.ca] using bing

Advance Savings Credit Union - Chequing and Savings Account

[https://www.advancesavings.ca/Home/ProductsAndServices/YourMoney/...]

Chequing and Savings Account. You have new opportunities and challenges everyday with school, home, work and your social life. Advance Savings Credit Union can help ...

2017-05-01T21:15:00

Question: [site:advancesavings.ca] using bing

Advance Savings Credit Union - Payroll Direct Deposits ...

[https://www.advancesavings.ca/Home/ProductsAndServices/Your...]

Telpay for Business Simple Solution For Payroll Direct Deposits. With Telpay's electronic payment system, payroll direct deposits for your employees just got easier.

2017-05-02T01:23:00

Question: [site:advancesavings.ca] using bing

Advance Savings Credit Union - Contact Us

[https://www.advancesavings.ca/Home/ContactUs/Contact]

I consent to Advance Savings Credit Union collecting, using and disclosing my personal information as described in the agreement below.

2017-04-28T20:14:00

Question: [site:advancesavings.ca] using bing

Introducing IMPORTANT CHANGES to your Account Statement ...

[https://www.advancesavings.ca/SharedContent/documents/ChqReturn/C...]

to your Account Statement and Cheque Return Introducing IMPORTANT CHANGES How will your Account Statement be affected? In an effort to continue our environmentally ...

2017-04-21T13:08:00

Question: [site:advancesavings.ca] using bing

Advance Savings Credit Union - Home

[https://www.advancesavings.ca]

Lost or Stolen Cards. To report a lost, stolen or compromised MEMBER CARD® during regular business hours, contact your branch immediately. Branch Contact

2017-05-04T10:27:00

Question: [site:advancesavings.ca] using bing

Advance Savings Credit Union - Riverview Branch

[https://www.advancesavings.ca/.../BusinessDirectory/RiverviewBranch]

Riverview Branch. Cathy Darland, Branch Manager 506-853-8881 or 506-386-2830 Ann Walters, Loans Officer 506-386-2830 Ext. 2311 Arlene Steeves, Customer Service ...

2017-05-06T05:40:00

Question: [site:advancesavings.ca] using bing

Advance Savings Credit Union - Planning and Advice

[https://www.advancesavings.ca/Home/PlanningAndAdvice]

Planning and Advice. Planning for your financial future isn't something that happens just once. As your life changes your financial needs, ...

2017-04-26T19:02:00

Question: [site:advancesavings.ca] using bing

Bursary Application - Advance Savings

[https://www.advancesavings.ca/SharedContent/documents/Advance...]

Bursary Application Updated February 1, 2012. Updated February 1, 2012 Statement of Policy The Board of Advance Savings Credit Union recognizes that promoting ...

2017-04-14T17:19:00

Question: [site:advancesavings.ca] using bing

Advance Savings Credit Union - Rates

[https://www.advancesavings.ca/.../YourFinancing/Rates]

NOTE: Rates are subject to change without notice. Rates are for information purposed only and should be confirmed by an Advance Savings Credit Union representitive.

2017-04-17T18:21:00

Question: [site:advancesavings.ca] using bing

Advance Savings Credit Union - Loan Calculator

[https://www.advancesavings.ca/.../Calculators/LoanCalculator]

Loan Calculator. Our Loan Calculator helps to determine the amount you can borrow and what your repayment schedule might be. Payment; Amount; Loan Amount

2017-05-05T18:43:00

Question: [site:advancesavings.ca] using bing

Advance Savings Credit Union - In Our Community

[https://www.advancesavings.ca/Home/InOurCommunity]

In Our Community. At Advance Savings Credit Union there is always plenty going on! Whether we’re fundraising for our Loving Spoonfuls or breakfast programs, ...

2017-04-27T20:30:00

Question: [site:advancesavings.ca] using bing

Advance Savings Credit Union - Tools and Calculators

[https://www.advancesavings.ca/Home/ToolsAndCalculators]

Tools and Calculators. To serve you better our website tools and online calculators have been designed to help you make the most of the resources available at Advance ...

2017-05-06T19:23:00

Question: [site:advancesavings.ca] using bing

Advance Savings Credit Union - RRIF Calculator

[https://www.advancesavings.ca/.../Calculators/RrifCalculator]

RRIF Calculator. Our Retirement Income Fund Calculator provides withdrawal minimums and payment options based on the consumption and length of the investment.

2017-04-26T15:09:00

Question: [site:advancesavings.ca] using bing

Advance Savings Credit Union - Rexton Branch

[https://www.advancesavings.ca/.../BusinessDirectory/RextonBranch]

Rexton Branch Donna Jones, Branch Manager 506-523-8020 Pauline Whalen, Loans Officer 506-523-8020 Ext. 2710 Faye Arsenault, Customer Service Representative

2017-04-30T03:51:00

Question: [site:advancesavings.ca] using bing

Advance Savings Credit Union - Personal Banking

[https://www.advancesavings.ca/Home/ProductsAndServices/YourMoney]

Personal Banking. As life becomes more complicated, we simplify it with the convenience and dependability of our services. Whether you're an industry professional, a ...

2017-04-28T03:05:00

Question: [site:advancesavings.ca] using bing

Advance Savings Credit Union - Internet Scams

[https://www.advancesavings.ca/.../InternetSecurity/InternetScams]

Internet Scams. While pickpockets can only target a few people each day, Internet fraudsters cast their nets much wider, using the anonymity and reach of mass emails ...

2017-04-26T06:20:00

Question: [site:advancesavings.ca] using bing

Advance Savings Credit Union - About Online Banking

[https://www.advancesavings.ca/Home/OnlineBanking/AboutOnlineBanking]

About Online Banking. Online Banking Increased Authentication. Increased Authentication provides an additional layer of security to the login process.

2017-05-06T20:54:00

Incoming (2)

🌐	Domain	advancesavings.ca
🌐	Domain	advancesavings.ca

Website

maltego.Website

www.teachersplus.ca

Weight	50
Website	www.teachersplus.ca
SSL Enabled	false
Ports	[I@5efcdcff
maltego.automation.dob	2017-05-11 05:36:20.845 -0400

URLs	https://www.teachersplus.ca/Home/ Teachers Plus Credit Union - Home https://www.teachersplus.ca/Home/OnlineBanking/ Teachers Plus Credit Union - Online Banking https://www.teachersplus.ca/Home/OnlineBanking/Accounts/?welcome=1 Teachers Plus Credit Union - My Accounts https://www.teachersplus.ca/Home/ContactUs/ Teachers Plus Credit Union - Contact Us https://www.teachersplus.ca/Home/YourCreditUnion/ Teachers Plus Credit Union - Your Credit Union https://www.teachersplus.ca/Home/OnlineBanking/Transfers/EmailMoney/ Teachers Plus Credit Union - Send Interac e-Transfer https://www.teachersplus.ca/Home/PlanningAndAdvice/StagesInYourLife/ToughTimes/Death/ Teachers Plus Credit Union - Death https://www.teachersplus.ca/Home/PlanningAndAdvice/StagesInYourLife/Family/SharedFinances/ Teachers Plus Credit Union - Shared Finances https://www.teachersplus.ca/Home/PlanningAndAdvice/StagesInYourLife/MajorPurchases/Renovations/ Teachers Plus Credit Union - Renovations https://www.teachersplus.ca/Home/ToolsAndCalculators/Calculators/LoanCalculator/ Teachers Plus Credit Union - Loan Calculator https://www.teachersplus.ca/Home/PlanningAndAdvice/StagesInYourLife/ToughTimes/LowIncome/ Teachers Plus Credit Union - Low Income - Just Getting By https://www.teachersplus.ca/Home/PlanningAndAdvice/StagesInYourLife/MajorPurchases/BuyingYourHome/ Teachers Plus Credit Union - Buying Your Home https://www.teachersplus.ca/Home/OnlineBanking/AboutOnlineBanking/ Teachers Plus Credit Union - About Online Banking https://www.teachersplus.ca/Home/ProductsAndServices/YourMoney/CreditCards/Student/StudentMastercardChoiceRewards/ Student Mastercard with Choice Rewards - Teachers Plus https://www.teachersplus.ca/Home/YourCreditUnion/AboutUs/OnlinePolicies/ Teachers Plus Credit Union - Online Policies https://www.teachersplus.ca/Home/ProductsAndServices/YourMoney/CreditCards/ Teachers Plus Credit Union - Credit Cards https://www.teachersplus.ca/Home/OnlineBanking/AccountServices/ Teachers Plus Credit Union - Account Services https://www.teachersplus.ca/Home/PlanningAndAdvice/StagesInYourLife/Family/InvestmentPlanning/ Teachers Plus Credit Union - Investment Planning https://www.teachersplus.ca/Home/PlanningAndAdvice/StagesInYourLife/ToughTimes/Unemployment/ Teachers Plus Credit Union - Unemployment https://www.teachersplus.ca/Home/ProductsAndServices/YourBusiness/ Teachers Plus Credit Union - Your Business https://www.teachersplus.ca/SharedContent/documents/2017%20Grant%20Application-1.pdf Teachers Plus Credit Union Grant Application Project Title ... https://www.teachersplus.ca/Home/ProductsAndServices/YourMoney/CreditCards/GlobalPayment/ Teachers Plus Credit Union - Global Payment https://www.teachersplus.ca/Home/ProductsAndServices/YourFuture/TrustServices/ Teachers Plus Credit Union - Trust Services https://www.teachersplus.ca/Home/YourCreditUnion/AboutUs/OnlinePolicies/Legal/ Teachers Plus Credit Union - Legal and Copyright https://www.teachersplus.ca/Home/ProductsAndServices/YourFinancing/Masterslineofcredit/ Teachers Plus Credit Union - Masters Line of Credit https://www.teachersplus.ca/Home/ToolsAndCalculators/Calculators/ Teachers Plus Credit Union - Calculators https://www.teachersplus.ca/Home/YourCreditUnion/Partners/ Teachers Plus Credit Union - Partners https://www.teachersplus.ca/Home/OnlineBanking/Mastercard/ Teachers Plus Credit Union - MasterCard https://www.teachersplus.ca/Home/PlanningAndAdvice/StagesInYourLife/MajorPurchases/BuyingaVacation/ Teachers Plus Credit Union - Buying a Vacation https://www.teachersplus.ca/Home/ProductsAndServices/YourMoney/Savings/ Teachers Plus Credit Union - Savings https://www.teachersplus.ca/Home/ProductsAndServices/ Teachers Plus Credit Union - Products and Services https://www.teachersplus.ca/Home/ProductsAndServices/YourFuture/ Teachers Plus Credit Union - Your Future

Snippet(s):

Question: [site:teachersplus.ca] using bing

Teachers Plus Credit Union - Send Interac e-Transfer

[https://www.teachersplus.ca/Home/OnlineBanking/Transfers/EmailMoney]

Teachers Plus Credit Union has added new Increased Authentication features to the login process. These features provide members with an additional layer of protection.

2017-04-29T14:25:00

Question: [site:teachersplus.ca] using bing

Teachers Plus Credit Union - Global Payment

[https://www.teachersplus.ca/Home/ProductsAndServices/YourMoney/...]

Accepted worldwide, this convenient payment option allows you to buy now and pay later. With low fees and competitive rates, you receive a unique package of benefits ...

2017-04-29T16:01:00

Question: [site:teachersplus.ca] using bing

Teachers Plus Credit Union - Trust Services

[https://www.teachersplus.ca/Home/ProductsAndServices/YourFuture/...]

© Fri Mar 31 10:54:44 PDT 2017 Teachers Plus Credit Union. All rights reserved. ...

2017-03-31T17:54:00

Question: [site:teachersplus.ca] using bing

Teachers Plus Credit Union - My Accounts

[https://www.teachersplus.ca/Home/OnlineBanking/Accounts/?welcome=1]

Teachers Plus Credit Union has added new Increased Authentication features to the login process. These features provide members with an additional layer of protection.

2017-04-28T06:12:00

Question: [site:teachersplus.ca] using bing

Student Mastercard with Choice Rewards - Teachers Plus

[https://www.teachersplus.ca/Home/ProductsAndServices/YourMoney/...]

Student Mastercard with Choice Rewards; Your Money. Chequing; Savings; Credit Cards. Global Payment; No Fee Loyalty; Low Fee; Gold; Platinum; Student. Student Mastercard;

2017-04-07T14:32:00

Question: [site:teachersplus.ca] using bing

Teachers Plus Credit Union Grant Application Project Title ...

[https://www.teachersplus.ca/SharedContent/documents/2017 Grant...]

Grants of up to $2,000 per project may be awarded to teachers for use in the implementation of an educational based project to be completed with students in Grades 10 ...

2017-05-04T22:06:00

Question: [site:teachersplus.ca] using bing

Teachers Plus Credit Union - Unemployment

[https://www.teachersplus.ca/.../ToughTimes/Unemployment]

Unemployment. Losing Your Job. Losing your job can be a serious financial blow, especially if it's unexpected. There are many reasons why you may find yourself ...

2017-04-07T13:45:00

Question: [site:teachersplus.ca] using bing

Teachers Plus Credit Union - Investment Planning

[https://www.teachersplus.ca/.../Family/InvestmentPlanning]

Investment Planning. Making the Most of Your Money. It's never too early to start investing in your family's future. Early investment allows for greater choice and ...

2017-05-06T09:25:00

Question: [site:teachersplus.ca] using bing

Teachers Plus Credit Union - Online Banking

[https://www.teachersplus.ca/Home/OnlineBanking]

Teachers Plus Credit Union has added new Increased Authentication features to the login process. These features provide members with an additional layer of protection.

2017-04-29T16:55:00

Question: [site:teachersplus.ca] using bing

Teachers Plus Credit Union - Buying a Vacation

[https://www.teachersplus.ca/.../MajorPurchases/BuyingaVacation]

Buying a Vacation. Time to Get Away. The hectic pace of everyday life can start to wear on all of us at some point. It's nice to have a break, a change of scenery.

2017-04-07T12:18:00

Question: [site:teachersplus.ca] using bing

Teachers Plus Credit Union - Online Policies

[https://www.teachersplus.ca/Home/YourCreditUnion/AboutUs/Online...]

© Fri Apr 07 04:39:14 PDT 2017 Teachers Plus Credit Union. All rights reserved. ...

2017-04-07T11:39:00

Question: [site:teachersplus.ca] using bing

Teachers Plus Credit Union - Your Business

[https://www.teachersplus.ca/Home/ProductsAndServices/YourBusiness]

Your Business. Teachers Plus Credit Union offers banking accounts for small businesses, but we are not a small business lender, so borrowing arrangements would have ...

2017-04-30T00:50:00

Question: [site:teachersplus.ca] using bing

Teachers Plus Credit Union - Calculators

[https://www.teachersplus.ca/Home/ToolsAndCalculators/Calculators]

Our online calculators can steer you in the right direction, and perhaps give you an indication of what your financial goals should be. Login To Online Banking.

2017-04-29T17:50:00

Question: [site:teachersplus.ca] using bing

Teachers Plus Credit Union - Credit Cards

[https://www.teachersplus.ca/Home/ProductsAndServices/YourMoney/...]

Accepted worldwide, this convenient payment option allows you to buy now and pay later. With low fees and competitive rates, you receive a unique package of benefits ...

2017-05-05T23:10:00

Question: [site:teachersplus.ca] using bing

Teachers Plus Credit Union - Masters Line of Credit

[https://www.teachersplus.ca/Home/ProductsAndServices/YourFinancing/...]

Designed for Post-Graduate students who are currently working. MLOC's will provide the funds you need at prime plus1%. Making payment an affordable way to continue ...

2017-05-04T02:28:00

Question: [site:teachersplus.ca] using bing

Teachers Plus Credit Union - Contact Us

[https://www.teachersplus.ca/Home/ContactUs]

Contact Us; Meet With a Financial Advisor; Contact Us. At Teachers Plus Credit UnionTeachers Plus Credit Union, we want to hear what you have to say.

2017-05-06T20:18:00

Question: [site:teachersplus.ca] using bing

Teachers Plus Credit Union - MasterCard

[https://www.teachersplus.ca/Home/OnlineBanking/Mastercard]

Come in for approval for one of our many Credit Card offerings. Click CUETS below to check out the cards that we offer.

2017-04-27T15:25:00

Question: [site:teachersplus.ca] using bing

Teachers Plus Credit Union - Home

[https://www.teachersplus.ca]

Teachers Plus Credit Union is offering Grants up to $2,000 per project to teaches for use in the implementation of an educational based project to be completed with ...

2017-05-06T13:59:00

Question: [site:teachersplus.ca] using bing

Teachers Plus Credit Union - Death

[https://www.teachersplus.ca/.../StagesInYourLife/ToughTimes/Death]

Death Rates; Your Credit Union; Careers; Find Branch/ATM; Become an Owner; In Our Community; Online Banking. About Online Banking; MasterCard; Products and Services ...

2017-05-04T09:54:00

Question: [site:teachersplus.ca] using bing

Teachers Plus Credit Union - Buying Your Home

[https://www.teachersplus.ca/.../MajorPurchases/BuyingYourHome]

Buying Your Home. Choosing the Right Home. Now that you've decided to buy a home, it's time to consider the many financial and personal decisions to be made before ...

2017-04-07T12:18:00

Question: [site:teachersplus.ca] using bing

Teachers Plus Credit Union - Renovations

[https://www.teachersplus.ca/.../MajorPurchases/Renovations]

You may want to renegotiate your mortgage or apply for a personal loan. However you decide to finance your renovations, Teachers Plus Credit Union wants to help you.

2017-04-07T12:18:00

Question: [site:teachersplus.ca] using bing

Teachers Plus Credit Union - Your Future

[https://www.teachersplus.ca/Home/ProductsAndServices/YourFuture]

Your Future. We know you have to plan for the future and you need your money to grow. That’s why at Teachers Plus Credit Union we have a full range of account, ...

2017-04-29T11:25:00

Question: [site:teachersplus.ca] using bing

Teachers Plus Credit Union - Your Credit Union

[https://www.teachersplus.ca/Home/YourCreditUnion]

As a full-service financial institution, Teachers Plus Credit Union has close to 3,000 owners and approximately $56,000,000 in assets. We understand you better ...

2017-05-06T21:21:00

Question: [site:teachersplus.ca] using bing

Teachers Plus Credit Union - Account Services

[https://www.teachersplus.ca/Home/OnlineBanking/AccountServices]

Teachers Plus Credit Union has added new Increased Authentication features to the login process. These features provide members with an additional layer of protection.

2017-04-07T12:23:00

Question: [site:teachersplus.ca] using bing

Teachers Plus Credit Union - Low Income - Just Getting By

[https://www.teachersplus.ca/Home/PlanningAndAdvice/StagesInYour...]

Low Income - Just Getting By. Hard Times. No one can predict the future. As a young person you may have had dreams of grandeur, or at least of making a comfortable ...

2017-05-04T21:01:00

Question: [site:teachersplus.ca] using bing

Teachers Plus Credit Union - Products and Services

[https://www.teachersplus.ca/Home/ProductsAndServices]

At Teacher Plus Credit Union you are a customer and an owner. A better relationship that ensures your needs come first, with you taking ownership of your financial ...

2017-04-29T08:59:00

Question: [site:teachersplus.ca] using bing

Teachers Plus Credit Union - About Online Banking

[https://www.teachersplus.ca/Home/OnlineBanking/AboutOnlineBanking]

Manage your money as Easy as point and click. Imagine the total convenience of 24-hour online access to your accounts. Instead of waiting in line, all you have to do ...

2017-05-01T23:36:00

Question: [site:teachersplus.ca] using bing

Teachers Plus Credit Union - Partners

[https://www.teachersplus.ca/Home/YourCreditUnion/Partners]

Teachers Plus Credit Union is proudly bullfrogpowered with 100% renewable electricity. Bullfrog’s generators put 100% green electricity onto the grid to match the ...

2017-05-03T17:11:00

Question: [site:teachersplus.ca] using bing

Teachers Plus Credit Union - Savings

[https://www.teachersplus.ca/Home/ProductsAndServices/YourMoney/Savings]

With competitive interest rates and flexibility, Teachers Plus Credit Union can help you reach your savings goals at your own pace, one deposit at a time.

2017-04-29T12:58:00

Question: [site:teachersplus.ca] using bing

Teachers Plus Credit Union - Loan Calculator

[https://www.teachersplus.ca/Home/ToolsAndCalculators/Calculators/...]

Our Loan Calculator helps to determine the amount you can borrow and what your repayment schedule might be.

2017-05-04T07:24:00

Question: [site:teachersplus.ca] using bing

Teachers Plus Credit Union - Shared Finances

[https://www.teachersplus.ca/.../StagesInYourLife/Family/SharedFinances]

Shared Finances. Financial management is easy enough for one person, but if you have a new partner or spouse, or have recently entered into a common-law relationship ...

2017-05-06T10:20:00

Question: [site:teachersplus.ca] using bing

Teachers Plus Credit Union - Legal and Copyright

[https://www.teachersplus.ca/Home/YourCreditUnion/AboutUs/Online...]

Legal and Copyright. Teachers Plus Credit Union provides its web site and services to you subject to the following terms and conditions of use, ...

2017-04-06T16:27:00

Incoming (2)

🌐	Domain	teachersplus.ca
🌐	Domain	teachersplus.ca

DNS Name

maltego.DNSName

web.rothschild.com

Weight	100
DNS Name	web.rothschild.com
maltego.automation.dob	2017-05-11 05:36:26.659 -0400

Incoming (2)

Domain	rothschild.com
Domain	rothschild.com

DNS Name

maltego.DNSName

www.rothschild.com

Weight	100
DNS Name	www.rothschild.com
maltego.automation.dob	2017-05-11 05:36:29.139 -0400

Incoming (2)

Domain	rothschild.com
Domain	rothschild.com

DNS Name

maltego.DNSName

www.advancesavings.ca

Weight	100
DNS Name	www.advancesavings.ca
maltego.automation.dob	2017-05-11 05:36:26.997 -0400

Incoming (2)

Domain	advancesavings.ca
Domain	advancesavings.ca

DNS Name

maltego.DNSName

ftp.advancesavings.ca

Weight	100
DNS Name	ftp.advancesavings.ca
maltego.automation.dob	2017-05-11 05:36:25.735 -0400

Incoming (2)

Domain	advancesavings.ca
Domain	advancesavings.ca

DNS Name

maltego.DNSName

ftp.creditunionsofontario.ca

Weight	100
DNS Name	ftp.creditunionsofontario.ca
maltego.automation.dob	2017-05-11 05:36:25.634 -0400

Incoming (2)

Domain	creditunionsofontario.ca
Domain	creditunionsofontario.ca

Domain

maltego.Domain

*.deutschepapier.de

Weight	100
Domain Name	*.deutschepapier.de
WHOIS Info	
maltego.automation.dob	2017-05-11 05:35:26.917 -0400

Incoming (1)

MX Record	cluster1.eu.messagelabs.com

Domain

maltego.Domain

mail207.messagelabs.com

Weight	100
Domain Name	mail207.messagelabs.com
WHOIS Info	
maltego.automation.dob	2017-05-11 05:35:26.917 -0400

Incoming (1)

MX Record	cluster1.eu.messagelabs.com

Domain

maltego.Domain

cluster1out.eu.messagelabs.com

Weight	100
Domain Name	cluster1out.eu.messagelabs.com
WHOIS Info	
maltego.automation.dob	2017-05-11 05:35:26.917 -0400

Incoming (1)

MX Record	cluster1.eu.messagelabs.com

Domain

maltego.Domain

voice.htk.co.uk

Weight	100
Domain Name	voice.htk.co.uk
WHOIS Info	
maltego.automation.dob	2017-05-11 05:35:26.917 -0400

Incoming (1)

MX Record	cluster1.eu.messagelabs.com

Domain

maltego.Domain

mms.htk.co.uk

Weight	100
Domain Name	mms.htk.co.uk
WHOIS Info	
maltego.automation.dob	2017-05-11 05:35:26.917 -0400

Incoming (1)

MX Record	cluster1.eu.messagelabs.com

Domain

maltego.Domain

telex.htk.co.uk

Weight	100
Domain Name	telex.htk.co.uk
WHOIS Info	
maltego.automation.dob	2017-05-11 05:35:26.917 -0400

Incoming (1)

MX Record	cluster1.eu.messagelabs.com

Domain

maltego.Domain

mail.woodstock-imaging.com

Weight	100
Domain Name	mail.woodstock-imaging.com
WHOIS Info	
maltego.automation.dob	2017-05-11 05:35:26.917 -0400

Incoming (1)

MX Record	cluster1.eu.messagelabs.com

Domain

maltego.Domain

broadcastpager.htk.co.uk

Weight	100
Domain Name	broadcastpager.htk.co.uk
WHOIS Info	
maltego.automation.dob	2017-05-11 05:35:26.917 -0400

Incoming (1)

MX Record	cluster1.eu.messagelabs.com

Domain

maltego.Domain

mail.botb.com

Weight	100
Domain Name	mail.botb.com
WHOIS Info	
maltego.automation.dob	2017-05-11 05:35:26.917 -0400

Incoming (1)

MX Record	cluster1.eu.messagelabs.com

Domain

maltego.Domain

broadcastfax.htk.co.uk

Weight	100
Domain Name	broadcastfax.htk.co.uk
WHOIS Info	
maltego.automation.dob	2017-05-11 05:35:26.917 -0400

Incoming (1)

MX Record	cluster1.eu.messagelabs.com

Phrase

maltego.Phrase

Rothschild Rothschild Global Advisory San Francisco

Weight	100
Text	Rothschild Rothschild Global Advisory San Francisco
maltego.automation.dob	2017-05-11 05:30:53.253 -0400

Incoming (1)

	Document	Rothschild & Co Hires Chr...

Netblock

maltego.Netblock

208.69.252.0-208.69.252.255

Weight	100
IP Range	208.69.252.0-208.69.252.255
Last IP	208.69.252.255
First IP	208.69.252.0
maltego.automation.dob	2017-05-11 05:29:15.857 -0400

Incoming (1)

NS	NS Record	ns.domainnetwork.se

Netblock

maltego.Netblock

208.69.255.0-208.69.255.255

Weight	100
IP Range	208.69.255.0-208.69.255.255
Last IP	208.69.255.255
First IP	208.69.255.0
maltego.automation.dob	2017-05-11 05:29:15.857 -0400

Incoming (1)

NS	NS Record	ns.domainnetwork.se

Netblock

maltego.Netblock

208.69.254.0-208.69.254.255

Weight	100
IP Range	208.69.254.0-208.69.254.255
Last IP	208.69.254.255
First IP	208.69.254.0
maltego.automation.dob	2017-05-11 05:29:15.857 -0400

Incoming (1)

NS	NS Record	ns.domainnetwork.se

Netblock

maltego.Netblock

208.69.253.0-208.69.253.255

Weight	100
IP Range	208.69.253.0-208.69.253.255
Last IP	208.69.253.255
First IP	208.69.253.0
maltego.automation.dob	2017-05-11 05:29:15.857 -0400

Incoming (1)

NS Record	ns.domainnetwork.se

Document

maltego.Document

content.linkedin.com

Weight	96
Title	content.linkedin.com
Meta-Data	
URL	https://content.linkedin.com/content/dam/me/business/en-us/marketing-solutions/a/ops/creative-submission-templates/Dynamic-Ads-Submission-Form_LTS_January2017.xlsx content.linkedin.com

Snippet(s):

Question: [filetype:xls site:linkedin.com] using bing

content.linkedin.com

[https://content.linkedin.com/content/dam/me/business/en-us/...]

70 0. 50 0. 25 0. 18 0. 2. 70 0. 50 0. 25 0. 18 0. 25 0. 0. 0. 49. 54. 51. 50. 53. 45. 50. 37. 41. 42. 35. 35. 47. 70. 13. 13. Agency Name Advertiser Name Campaign ...

2017-04-26T21:54:00

Incoming (1)

Domain	linkedin.com

Document

maltego.Document

business.linkedin.com

Weight	82
Title	business.linkedin.com
Meta-Data	
URL	https://business.linkedin.com/content/dam/business/sales-solutions/global/en_US/site/doc/expense-report-template.xlsx business.linkedin.com

Snippet(s):

Question: [filetype:xls site:linkedin.com] using bing

business.linkedin.com

[https://business.linkedin.com/content/dam/business/sales-solutions/...]

0. 0. Expense Report Form Itemized Expenses DATE DESCRIPTION CATEGORY COST SUBTOTAL Less Cash Advance TOTAL REIMBURSEMENT Don't forget to attach receipts!

2017-04-17T07:42:00

Incoming (1)

	Domain	linkedin.com

Netblock

maltego.Netblock

199.67.137.0-199.67.137.255

Weight	100
IP Range	199.67.137.0-199.67.137.255
Last IP	199.67.137.255
First IP	199.67.137.0
maltego.automation.dob	2017-05-11 05:29:16.540 -0400

Incoming (1)

NS	NS Record	ns2.domainnetwork.se

Document

maltego.Document

content.linkedin.com

Weight	100
Title	content.linkedin.com
Meta-Data	
URL	https://content.linkedin.com/content/dam/me/business/en-us/marketing-solutions/a/ops/creative-submission-templates/Sponsored-Inmail-Submission-Updated.xlsx content.linkedin.com

Snippet(s):

Question: [filetype:xls site:linkedin.com] using bing

content.linkedin.com

[https://content.linkedin.com/content/dam/me/business/en-us/...]

10. 10. Yes No Use this column to enter the required details per Item Right rail Left rail Media and CTA placement Recommendation widget placement Do not include a ...

2017-04-25T23:28:00

Incoming (1)

Domain	linkedin.com

Netblock
maltego.Netblock

199.67.209.0-199.67.209.255

Weight	100
IP Range	199.67.209.0-199.67.209.255
Last IP	199.67.209.255
First IP	199.67.209.0
maltego.automation.dob	2017-05-11 05:29:16.540 -0400

Incoming (1)

NS Record	ns2.domainnetwork.se

Phrase
maltego.Phrase

Adobe InDesign CC 2014 (Macintosh)

Weight	100
Text	Adobe InDesign CC 2014 (Macintosh)
maltego.automation.dob	2017-05-11 05:31:09.192 -0400

Incoming (1)

Document	Beyond the Pie Chart - Ro...

Document
maltego.Document

business.linkedin.com

Weight	88
Title	business.linkedin.com
Meta-Data	
URL	https://business.linkedin.com/content/dam/li-external-web-assets/websites/business.linkedin.com/en_US/resources/docs/BLC%20Campaign%20Landing%20Page%20Request%20Form.xlsm business.linkedin.com

Snippet(s):

Question: [filetype:xls site:linkedin.com] using bing

business.linkedin.com

[https://business.linkedin.com/content/dam/li-external-web-assets...]

Title: BLC Campaign Landing Page Request Form Author: Kevin Cassidy Keywords: TLC,MLC,SLC,LTS,LHS,LMS,LSS,LinkedIn,CQ5,Adobe,WCM,CMS Last modified by

2017-04-06T09:02:00

Incoming (1)

Domain	linkedin.com

Netblock

maltego.Netblock

199.67.171.0-199.67.171.255

Weight	100
IP Range	199.67.171.0-199.67.171.255
Last IP	199.67.171.255
First IP	199.67.171.0
maltego.automation.dob	2017-05-11 05:29:16.540 -0400

Incoming (1)

NS Record	ns2.domainnetwork.se

Document

maltego.Document

content.linkedin.com

Weight	72
Title	content.linkedin.com
Meta-Data	
URL	https://content.linkedin.com/content/dam/bringinyourparents/site/resources/biyp-running-a-successful-day.docx content.linkedin.com

Snippet(s):

Question: [filetype:doc site:linkedin.com] using bing

content.linkedin.com

[https://content.linkedin.com/content/dam/bringinyourparents/site/...]

How to run a successful BIYP day. To help you plan your day here are some hints and tips from companies that ran the day last year with suggestions on how to make ...

2017-04-28T06:20:00

Incoming (1)

Domain	linkedin.com

Netblock

maltego.Netblock

199.67.175.0-199.67.175.255

Weight	100
IP Range	199.67.175.0-199.67.175.255
Last IP	199.67.175.255
First IP	199.67.175.0
maltego.automation.dob	2017-05-11 05:29:16.540 -0400

Incoming (1)

NS Record	ns2.domainnetwork.se

Document

maltego.Document

content.linkedin.com

Weight	77
Title	content.linkedin.com
Meta-Data	
URL	https://content.linkedin.com/content/dam/me/business/en-us/marketing-solutions/a/ops/creative-submission-templates/Rich-Media-Vendor-Form.docx content.linkedin.com

Snippet(s):

Question: [filetype:doc site:linkedin.com] using bing

content.linkedin.com

[https://content.linkedin.com/content/dam/me/business/en-us/...]

Rich Media Vendor Approval Submission Form. Name: Company: Email: Phone: Reason: Certification. How long have you been hosting creative and what are some of your clients?

2017-03-26T11:21:00

Incoming (1)

Domain	linkedin.com

Netblock

maltego.Netblock

199.67.144.0-199.67.144.255

Weight	100
IP Range	199.67.144.0-199.67.144.255
Last IP	199.67.144.255
First IP	199.67.144.0
maltego.automation.dob	2017-05-11 05:29:16.540 -0400

Incoming (1)

NS Record	ns2.domainnetwork.se

Document

maltego.Document

business.linkedin.com

Weight	91
Title	business.linkedin.com
Meta-Data	
URL	https://business.linkedin.com/content/dam/me/business/en-us/marketing-solutions/a/ops/creative-submission-templates/Dynamic-Ads-Submission-Form_LTS_October2016.xlsx business.linkedin.com

Snippet(s):

Question: [filetype:xls site:linkedin.com] using bing

business.linkedin.com

[https://business.linkedin.com/content/dam/me/business/en-us/...]

70 0. 50 0. 25 0. 18 0. 2. 70 0. 50 0. 25 0. 18 0. 25 0. 0. 0. 49. 54. 51. 50. 53. 45. 50. 37. 41. 42. 35. 35. 47. 70. 13. 13. Agency Name Advertiser Name Campaign ...

2017-03-15T18:57:00

Incoming (1)

Domain	linkedin.com

Phrase

maltego.Phrase

VERISIGN-AS VeriSign, Inc

Weight	100
Text	VERISIGN-AS VeriSign, Inc
maltego.automation.dob	2017-05-11 05:36:58.833 -0400

Incoming (1)

AS	36628

Phrase

maltego.Phrase

CCINET-2 Cox Communications Inc.

Weight	100
Text	CCINET-2 Cox Communications Inc.
maltego.automation.dob	2017-05-11 05:36:58.833 -0400

Incoming (1)

AS	36628

Domain

maltego.Domain

caroutletpoint.be

Weight	100
Domain Name	caroutletpoint.be
WHOIS Info	
maltego.automation.dob	2017-05-11 05:35:26.524 -0400

Incoming (1)

MX Record	cluster1a.eu.messagelabs.com

Domain

maltego.Domain

fkl-fca.be

Weight	100
Domain Name	fkl-fca.be
WHOIS Info	
maltego.automation.dob	2017-05-11 05:35:26.524 -0400

Incoming (1)

MX Record	cluster1a.eu.messagelabs.com

Domain

maltego.Domain

nationalcar.be

Weight	100
Domain Name	nationalcar.be
WHOIS Info	
maltego.automation.dob	2017-05-11 05:35:26.524 -0400

Incoming (1)

MX Record	cluster1a.eu.messagelabs.com

Domain

maltego.Domain

alamocar.be

Weight	100
Domain Name	alamocar.be
WHOIS Info	
maltego.automation.dob	2017-05-11 05:35:26.524 -0400

Incoming (1)

MX Record	cluster1a.eu.messagelabs.com

Domain

maltego.Domain

groepboden.be

Weight	100
Domain Name	groepboden.be
WHOIS Info	
maltego.automation.dob	2017-05-11 05:35:26.524 -0400

Incoming (1)

MX Record	cluster1a.eu.messagelabs.com

Domain

maltego.Domain

adacelcanada.com

Weight	100
Domain Name	adacelcanada.com
WHOIS Info	
maltego.automation.dob	2017-05-11 05:35:26.524 -0400

Incoming (1)

MX Record	cluster1a.eu.messagelabs.com

Domain

maltego.Domain

simcare.biz

Weight	100
Domain Name	simcare.biz
WHOIS Info	
maltego.automation.dob	2017-05-11 05:35:26.524 -0400

Incoming (1)

MX Record	cluster1a.eu.messagelabs.com

Domain
maltego.Domain

mabille.be

Weight	100
Domain Name	mabille.be
WHOIS Info	
maltego.automation.dob	2017-05-11 05:35:26.524 -0400

Incoming (1)

MX Record	cluster1a.eu.messagelabs.com

Domain
maltego.Domain

4wilbury.com

Weight	100
Domain Name	4wilbury.com
WHOIS Info	
maltego.automation.dob	2017-05-11 05:35:26.524 -0400

Incoming (1)

MX Record	cluster1a.eu.messagelabs.com

Domain
maltego.Domain

koodohomephone.ca

Weight	100
Domain Name	koodohomephone.ca
WHOIS Info	
maltego.automation.dob	2017-05-11 05:35:26.748 -0400

Incoming (1)

NS Record	ns2.domainnetwork.se

Domain
maltego.Domain

vanityfair.com.py

Weight	100
Domain Name	vanityfair.com.py
WHOIS Info	
maltego.automation.dob	2017-05-11 05:35:26.748 -0400

Incoming (1)

NS Record	ns2.domainnetwork.se

Domain
maltego.Domain

jacobc.lv

Weight	100
Domain Name	jacobc.lv
WHOIS Info	
maltego.automation.dob	2017-05-11 05:35:26.748 -0400

Incoming (1)

NS Record	ns2.domainnetwork.se

Domain
maltego.Domain

telusmobilemusic.com

Weight	100
Domain Name	telusmobilemusic.com
WHOIS Info	
maltego.automation.dob	2017-05-11 05:35:26.748 -0400

Incoming (1)

NS Record	ns2.domainnetwork.se

Domain
maltego.Domain

kraftafh.co.uk

Weight	100
Domain Name	kraftafh.co.uk
WHOIS Info	
maltego.automation.dob	2017-05-11 05:35:26.748 -0400

Incoming (1)

NS Record	ns2.domainnetwork.se

Domain
maltego.Domain

spirentcom.dk

Weight	100
Domain Name	spirentcom.dk
WHOIS Info	
maltego.automation.dob	2017-05-11 05:35:26.748 -0400

Incoming (1)

NS Record	ns2.domainnetwork.se

Domain

maltego.Domain

koodohomephone.net

Weight	100
Domain Name	koodohomephone.net
WHOIS Info	
maltego.automation.dob	2017-05-11 05:35:26.748 -0400

Incoming (1)

NS Record	ns2.domainnetwork.se

DNS Name

maltego.DNSName

spdns3.cscdns.net

Weight	100
DNS Name	spdns3.cscdns.net
maltego.automation.dob	2017-05-11 05:36:51.581 -0400

Incoming (1)

IPv4 Address	209.112.113.33

DNS Name

maltego.DNSName

a13.verisigndns.com

Weight	100
DNS Name	a13.verisigndns.com
maltego.automation.dob	2017-05-11 05:36:51.581 -0400

Incoming (1)

IPv4 Address	209.112.113.33

DNS Name

maltego.DNSName

u1.verisigndns.com

Weight	100
DNS Name	u1.verisigndns.com
maltego.automation.dob	2017-05-11 05:36:51.581 -0400

Incoming (1)

IPv4 Address	209.112.113.33

DNS Name

maltego.DNSName

ns1.servepath.com

Weight	100
DNS Name	ns1.servepath.com
maltego.automation.dob	2017-05-11 05:36:51.581 -0400

Incoming (1)

IPv4 Address	209.112.113.33

DNS Name

maltego.DNSName

a1.verisigndns.net

Weight	100
DNS Name	a1.verisigndns.net
maltego.automation.dob	2017-05-11 05:36:51.581 -0400

Incoming (1)

IPv4 Address	209.112.113.33

DNS Name

maltego.DNSName

ns1.euro909.com

Weight	100
DNS Name	ns1.euro909.com
maltego.automation.dob	2017-05-11 05:36:51.581 -0400

Incoming (1)

IPv4 Address	209.112.113.33

DNS Name

maltego.DNSName

ns-a.iberiabankcorp.com

Weight	100
DNS Name	ns-a.iberiabankcorp.com
maltego.automation.dob	2017-05-11 05:36:51.581 -0400

Incoming (1)

IPv4 Address	209.112.113.33

DNS Name

maltego.DNSName

ns9.bac.com

Weight	100
DNS Name	ns9.bac.com
maltego.automation.dob	2017-05-11 05:36:51.581 -0400

Incoming (1)

IPv4 Address	209.112.113.33

DNS Name

maltego.DNSName

srv1-orange.co.ma

Weight	100
DNS Name	srv1-orange.co.ma
maltego.automation.dob	2017-05-11 05:36:51.581 -0400

Incoming (1)

IPv4 Address	209.112.113.33

DNS Name

maltego.DNSName

i4.nstld.com

Weight	100
DNS Name	i4.nstld.com
maltego.automation.dob	2017-05-11 05:36:51.581 -0400

Incoming (1)

IPv4 Address	209.112.113.33

DNS Name

maltego.DNSName

nsx.wellsfargo.com

Weight	100
DNS Name	nsx.wellsfargo.com
maltego.automation.dob	2017-05-11 05:36:51.581 -0400

Incoming (1)

IPv4 Address	209.112.113.33

DNS Name

maltego.DNSName

ns1.govoutreach.com

Weight	100
DNS Name	ns1.govoutreach.com
maltego.automation.dob	2017-05-11 05:36:51.581 -0400

Incoming (1)

IPv4 Address	209.112.113.33

Document

maltego.Document

A Durban Debate MODEL - R...

Weight	100
Title	A Durban Debate MODEL - R...
Meta-Data	
URL	https://www.rothschild.com/WorkArea/DownloadAsset.aspx?id=2147485153 A Durban Debate MODEL - Rothschild
maltego.automation.dob	2017-05-11 05:30:40.196 -0400

Snippet(s):

Question: [filetype:xls site:rothschild.com] using bing

A Durban Debate MODEL - Rothschild

[https://www.rothschild.com/WorkArea/DownloadAsset.aspx?id=2147485153]

Model US EU India China Russia Japan Total Average Brazil Mexico Canada Indonesia Turkey Australia Forecast intensity cut Base year Population ...

2016-04-24T08:11:00

Incoming (1)

Domain	rothschild.com

Document

maltego.Document

www.rothschild.com

Weight	80
Title	www.rothschild.com
Meta-Data	
URL	https://www.rothschild.com/WorkArea/DownloadAsset.aspx?id=2147486867 www.rothschild.com
maltego.automation.dob	2017-05-11 05:30:40.196 -0400

Snippet(s):

Question: [filetype:xls site:rothschild.com] using bing

www.rothschild.com

[https://www.rothschild.com/WorkArea/DownloadAsset.aspx?id=2147486867]

Sheet3 Sheet2 Sheet1 SD 3C AG PN CV MD TC BR MV RG RU DA Security Description (Short) Sector Description Asset Group CUSIP (Pricing) Number Shares/Par Maturity Date

2016-04-21T05:53:00

Incoming (1)

●	Domain	rothschild.com

Document

maltego.Document

www.rothschild.com

Weight	77
Title	www.rothschild.com
Meta-Data	
URL	https://www.rothschild.com/RGA_Analyst_London_GR/ www.rothschild.com
maltego.automation.dob	2017-05-11 05:30:40.196 -0400

Snippet(s):

Question: [filetype:doc site:rothschild.com] using bing

www.rothschild.com

[https://www.rothschild.com/RGA_Analyst_London_GR]

Rothschild &Co. Rothschild &Co is one of the world's largest independent financial advisory groups. We offer a distinct perspective that makes a meaningful ...

2017-03-30T06:23:00

Incoming (1)

●	Domain	rothschild.com

Phrase

maltego.Phrase

prefix transits through AS3602

Weight	100
Text	prefix transits through AS3602
maltego.automation.dob	2017-05-11 05:36:58.709 -0400

Incoming (1)

✱	AS	54442

Phone Number

maltego.PhoneNumber

+1 502 852 8147

Weight	84
Phone Number	+1 502 852 8147
Country Code	+1
City Code	502
Area Code	852
Last Digits	8147
URLs	http://louisville.edu/chemistry/directory/staff/aaron-howell.html Aaron Howell — Department of Chemistry

Snippet(s):

Question: [+"Howell Aaron"] using bing

Aaron Howell — Department of Chemistry

[louisville.edu/chemistry/directory/staff/aaron-howell.html]

Aaron Howell; Home / Contact Us / Staff / Aaron Howell Aaron Howell Title: Financial Coordinator Phone: 502-852-8147 Email: athowe01@louisville.edu Office: Chemistry ...

2017-04-11T01:45:00

Incoming (1)

Person	Aaron Howell

Domain

maltego.Domain

huffingtonpost.ma

Weight	100
Domain Name	huffingtonpost.ma
WHOIS Info	
maltego.automation.dob	2017-05-11 05:35:26.327 -0400

Incoming (1)

NS Record	ns.domainnetwork.se

Phrase

maltego.Phrase

VeriSign Route

Weight	100
Text	VeriSign Route
maltego.automation.dob	2017-05-11 05:36:58.766 -0400

Incoming (1)

AS	36631

Phrase

maltego.Phrase

Vancouver City Savings Credit Union (VCU-3)

Weight	100
Text	Vancouver City Savings Credit Union (VCU-3)
maltego.automation.dob	2017-05-11 05:36:58.709 -0400

Incoming (1)

AS	54442

Domain

maltego.Domain

huffingtonpostmaghreb.ma

Weight	100
Domain Name	huffingtonpostmaghreb.ma
WHOIS Info	
maltego.automation.dob	2017-05-11 05:35:26.327 -0400

Incoming (1)

NS Record	ns.domainnetwork.se

Domain

maltego.Domain

huffpo.ma

Weight	100
Domain Name	huffpo.ma
WHOIS Info	
maltego.automation.dob	2017-05-11 05:35:26.327 -0400

Incoming (1)

NS Record	ns.domainnetwork.se

Phrase

maltego.Phrase

AS CBS TRANSIT

Weight	100
Text	AS CBS TRANSIT
maltego.automation.dob	2017-05-11 05:36:58.833 -0400

Incoming (1)

AS	36628

Domain

maltego.Domain

huffpomaghreb.ma

Weight	100
Domain Name	huffpomaghreb.ma
WHOIS Info	
maltego.automation.dob	2017-05-11 05:35:26.327 -0400

Incoming (1)

NS Record	ns.domainnetwork.se

Domain

maltego.Domain

huffpost.ma

Weight	100
Domain Name	huffpost.ma
WHOIS Info	
maltego.automation.dob	2017-05-11 05:35:26.327 -0400

Incoming (1)

NS Record	ns.domainnetwork.se

Domain

maltego.Domain

nsroot1.com

Weight	100
Domain Name	nsroot1.com
WHOIS Info	
maltego.automation.dob	2017-05-11 05:29:51.109 -0400

Incoming (1)

DNS Name	wlb01.ah88.nsroot1.com

Domain

maltego.Domain

nsroot2.com

Weight	100
Domain Name	nsroot2.com
WHOIS Info	
maltego.automation.dob	2017-05-11 05:29:51.309 -0400

Incoming (1)

DNS Name	wlb01.ja84.nsroot2.com

Phone Number

maltego.PhoneNumber

+31 020 550 4488

Weight	46
Phone Number	+31 020 550 4488
Country Code	+31
City Code	020
Area Code	550
Last Digits	4488
URLs	http://www.vfb.be/Vfb/Media/Default/images/14.03.03.AEX%20AMX%20AScX.NL.pdf 14.03.03.AEX AMX AScX - Vfb - Vfb - Vfb

Snippet(s):

Question: [+"Caroline Nico"] using bing

14.03.03.AEX AMX AScX - Vfb - Vfb - Vfb

[www.vfb.be/Vfb/Media/Default/images/14.03.03.AEX AMX AScX.NL.pdf]

Caroline Nico (Europe) : +33 1 49 27 10 74 ; cnico@nyx.com Alice Jentink (Amsterdam) : +31 20 550 4488 ; ajentink@nyx.com ... 14.03.03.AEX AMX AScX.NL Author:

2017-04-16T18:44:00

Incoming (1)

Person	Caroline Nico

IPv4 Address

maltego.IPv4Address

192.193.81.166

Weight	100
IP Address	192.193.81.166
Internal	false
maltego.automation.dob	2017-05-11 05:29:46.90 -0400

Incoming (1)

DNS Name	homeuat.citibank.co.kr

IPv4 Address

maltego.IPv4Address

192.193.81.147

Weight	100
IP Address	192.193.81.147
Internal	false
maltego.automation.dob	2017-05-11 05:29:46.173 -0400

Incoming (1)

DNS Name	electroniccard.citibank.co.kr

IPv4 Address

maltego.IPv4Address

192.193.81.152

Weight	100
IP Address	192.193.81.152
Internal	false
maltego.automation.dob	2017-05-11 05:29:46.258 -0400

Incoming (1)

DNS Name	logcollectoruat.citibank.co.kr

IPv4 Address

maltego.IPv4Address

192.193.81.181

Weight	100
IP Address	192.193.81.181
Internal	false
maltego.automation.dob	2017-05-11 05:29:46.648 -0400

Incoming (1)

DNS Name	email1.citibank.co.kr

IPv4 Address

maltego.IPv4Address

192.193.81.182

Weight	100
IP Address	192.193.81.182
Internal	false
maltego.automation.dob	2017-05-11 05:29:46.816 -0400

Incoming (1)

DNS Name	citibank.co.kr

IPv4 Address

maltego.IPv4Address

192.193.83.182

Weight	100
IP Address	192.193.83.182
Internal	false
maltego.automation.dob	2017-05-11 05:29:46.816 -0400

Incoming (1)

DNS Name	citibank.co.kr

IPv4 Address

maltego.IPv4Address

192.193.81.178

Weight	100
IP Address	192.193.81.178
Internal	false
maltego.automation.dob	2017-05-11 05:29:47.19 -0400

Incoming (1)

DNS Name	emailuat1.citibank.co.kr

IPv4 Address

maltego.IPv4Address

192.193.81.186

Weight	100
IP Address	192.193.81.186
Internal	false
maltego.automation.dob	2017-05-11 05:29:47.376 -0400

Incoming (1)

DNS Name	emailuat2.citibank.co.kr

IPv4 Address

maltego.IPv4Address

192.193.83.6

Weight	100
IP Address	192.193.83.6
Internal	false
maltego.automation.dob	2017-05-11 05:29:47.504 -0400

Incoming (1)

DNS Name	wlb01.ja84.nsroot2.com

IPv4 Address

maltego.IPv4Address

192.193.81.6

Weight	100
IP Address	192.193.81.6
Internal	false
maltego.automation.dob	2017-05-11 05:29:47.626 -0400

Incoming (1)

DNS Name	wlb01.ah88.nsroot1.com

Document

maltego.Document

The Future of Oil Refinin...

Weight	0
Title	The Future of Oil Refinin...
Meta-Data	
URL	http://www.bcg.ru/documents/file123591.pdf The Future of Oil Refining Profit Margins - BCG

Snippet(s):

Question: [filetype:pdf site:bcg.ru] using bing

The Future of Oil Refining Profit Margins - BCG

[www.bcg.ru/documents/file123591.pdf]

The FuTure oF oil reFining ProFiT Margins By Brad VanTassel In recent years, oil refining margins have been extremely volatile. Unknowns

2017-05-01T15:25:00

Incoming (1)

Domain	bcg.ru

Document

maltego.Document

The First Billion2 - bcg....

Weight	0
Title	The First Billion2 - bcg....
Meta-Data	
URL	http://www.bcg.ru/documents/file115598.pdf The First Billion2 - bcg.ru

Snippet(s):

Question: [filetype:pdf site:bcg.ru] using bing

The First Billion2 - bcg.ru

[www.bcg.ru/documents/file115598.pdf]

The First Billion THE BOSTON CONSULTING GROUP · BIG SOCIETY CAPITAL September 2012 Foreword by Nick O'Donohoe The UK is emerging as a pioneer in the use of private ...

2017-05-06T11:09:00

Incoming (1)

🌐	Domain	bcg.ru

Document

maltego.Document

Marrying Risk for ACTION ...

Weight	0
Title	Marrying Risk for ACTION ...
Meta-Data	
URL	http://www.bcg.ru/documents/file14986.pdf Marrying Risk for ACTION and Strategy to Create Value

Snippet(s):

Question: [filetype:pdf site:bcg.ru] using bing

Marrying Risk for ACTION and Strategy to Create Value

[www.bcg.ru/documents/file14986.pdf]

Marrying Risk and Strategy to Create Value 3 economic capital into the business, factoring risk into pricing, and assessing opportunities for mergers and ac-

2017-03-19T06:33:00

Incoming (1)

🌐	Domain	bcg.ru

Document

maltego.Document

Stakeholder Management: H...

Weight	0
Title	Stakeholder Management: H...
Meta-Data	
URL	http://www.bcg.ru/documents/file119020.pdf Stakeholder Management: How Much Relationship Capital Do ...

Snippet(s):

Question: [filetype:pdf site:bcg.ru] using bing

Stakeholder Management: How Much Relationship Capital Do ...

[www.bcg.ru/documents/file119020.pdf]

For more on this topic, go to bcgperspectives.com STAKEHOLDER MANAGEMENT HOW MUCH RELATIONSHIP CAPITAL DO YOU HAVE? By Daniel López, Katharina Rick, and Henning Streubel

2017-04-16T03:40:00

Incoming (1)

Domain	bcg.ru

Document

maltego.Document

Converting Trade Spending...

Weight	0
Title	Converting Trade Spending...
Meta-Data	
URL	http://www.bcg.ru/documents/file14435.pdf Converting Trade Spending into Investment - BCG

Snippet(s):

Question: [filetype:pdf site:bcg.ru] using bing

Converting Trade Spending into Investment - BCG

[www.bcg.ru/documents/file14435.pdf]

Converting Trade Spending into Investment Trade spending—the financial deals that manufactur-ers offer retailers to market their products—stands at

2017-04-26T23:36:00

Incoming (1)

Domain	bcg.ru

Document

maltego.Document

Total Brand Management - ...

Weight	0
Title	Total Brand Management - ...
Meta-Data	
URL	http://www.bcg.ru/documents/file13235.pdf Total Brand Management - BCG

Snippet(s):

Question: [filetype:pdf site:bcg.ru] using bing

Total Brand Management - BCG

[www.bcg.ru/documents/file13235.pdf]

Total brand management can take a variety of forms: • In some cases, the brand extends beyond the actual product to include the infrastructure supporting it.

2017-04-10T01:31:00

Incoming (1)

Domain	bcg.ru

Document

maltego.Document

Capital Procurement: The ...

Weight	0
Title	Capital Procurement: The ...
Meta-Data	
URL	http://www.bcg.ru/documents/file118399.pdf Capital Procurement: The Cornerstone of Successful Projects

Snippet(s):

Question: [filetype:pdf site:bcg.ru] using bing

Capital Procurement: The Cornerstone of Successful Projects

[www.bcg.ru/documents/file118399.pdf]

Capital Procurement The Cornerstone of Successful Projects Robert Tevelson, Andreas Gocke, Andreas Alsén, Matthias Tauber, and Stefan Benett October

2017-03-26T21:32:00

Incoming (1)

Domain	bcg.ru

Document

maltego.Document

Richer Prospects in Wealt...

Weight	0
Title	Richer Prospects in Wealt...
Meta-Data	
URL	http://www.bcg.ru/documents/file13704.pdf Richer Prospects in Wealth Management - bcg.ru

Snippet(s):

Question: [filetype:pdf site:bcg.ru] using bing

Richer Prospects in Wealth Management - bcg.ru

[www.bcg.ru/documents/file13704.pdf]

The Boston Consulting Groupis a general management consulting firm that is a global leader in business strategy. BCG has helped companies in every major industry and ...

2017-04-13T14:53:00

Incoming (1)

Domain	bcg.ru

Document

maltego.Document

Who’s Afraid of the Big B...

Weight	0
Title	Who’s Afraid of the Big B...
Meta-Data	
URL	http://www.bcg.ru/documents/file13605.pdf Who’s Afraid of the Big Bad Exchange? A Primer for Suppliers

Snippet(s):

Question: [filetype:pdf site:bcg.ru] using bing

Who’s Afraid of the Big Bad Exchange? A Primer for Suppliers

[www.bcg.ru/documents/file13605.pdf]

Exchange? A Primer for Suppliers By the start of 2001, more than 800 business-to-business exchanges had been established in the United States.

2017-03-14T23:21:00

Incoming (1)

Domain	bcg.ru

DNS Name

maltego.DNSName

ns3.broadway.bank

Weight	100
DNS Name	ns3.broadway.bank
maltego.automation.dob	2017-05-11 05:36:26.811 -0400

Incoming (1)

Domain	broadway.bank

DNS Name

maltego.DNSName

www.broadway.bank

Weight	100
DNS Name	www.broadway.bank
maltego.automation.dob	2017-05-11 05:36:26.811 -0400

Incoming (1)

Domain	broadway.bank

DNS Name

maltego.DNSName

bbismtp1.broadway.bank

Weight	100
DNS Name	bbismtp1.broadway.bank
maltego.automation.dob	2017-05-11 05:36:26.811 -0400

Incoming (1)

Domain	broadway.bank

DNS Name

maltego.DNSName

bbismtp2.broadway.bank

Weight	100
DNS Name	bbismtp2.broadway.bank
maltego.automation.dob	2017-05-11 05:36:26.811 -0400

Incoming (1)

Domain	broadway.bank

DNS Name

maltego.DNSName

ns2.broadway.bank

Weight	100
DNS Name	ns2.broadway.bank
maltego.automation.dob	2017-05-11 05:36:26.811 -0400

Incoming (1)

Domain	broadway.bank

Phone Number

maltego.PhoneNumber

+1 246 231 1368

Weight	0
Phone Number	+1 246 231 1368
Country Code	+1
City Code	246
Area Code	231
Last Digits	1368
URLs	http://www.exclusivefitnessstudio.com/#!cpts #1 for Personal Training, Fitness and Wellness in Barbados ...

Snippet(s):

Question: [+"Augustine Neil"] using bing

#1 for Personal Training, Fitness and Wellness in Barbados ...

[www.exclusivefitnessstudio.com/#!cpts]

Ron Augustine; Neil Gilkes; Leslie Humphrey; CERTIFICATIONS: Certified Personal Trainer . First Aid &CPR . CONTACTS: Phone: (246)-231-1368.

2017-04-13T19:52:00

Incoming (1)

Person	Neil Augustine

Phone Number

maltego.PhoneNumber

+1 212 403 5411

Weight	100
Phone Number	+1 212 403 5411
Country Code	+1
City Code	212
Area Code	403
Last Digits	5411
URLs	http://investor.gtat.com/releasedetail.cfm?ReleaseID=874701 GT Advanced Technologies Inc. and Its Subsidiaries File ...

Snippet(s):

Question: [+"Neil Augustine"] using bing

GT Advanced Technologies Inc. and Its Subsidiaries File ...

[investor.gtat.com/releasedetail.cfm?ReleaseID=874701]

GT Advanced Technologies Inc. and Its Subsidiaries File for Bankruptcy Court ... Rothschild Inc. Neil Augustine Neil.Augustine@rothschild.com 212-403-5411 ...

2017-05-06T10:36:00

Incoming (1)

Person	Neil Augustine

Phone Number

maltego.PhoneNumber

904 461 9002

Weight	34
Phone Number	904 461 9002
Country Code	
City Code	
Area Code	
Last Digits	
URLs	http://www.ibegin.com/directory/us/florida/st-augustine/neil-wein-realty-5431-a1a-s--106/ Neil Wein Realty in St Augustine, Florida 32080 - (904 ...

Snippet(s):

Question: [+"Augustine Neil"] using bing

Neil Wein Realty in St Augustine, Florida 32080 - (904 ...

[www.ibegin.com/directory/us/florida/st-augustine/neil-wein-realty...]

St Augustine; Neil Wein Realty; Neil Wein Realty Claim this business. 5431 A1a S # 106, St Augustine, Florida 32080 (904) 461-9002. Information Map Contact.

2017-05-01T11:40:00

Incoming (1)

Person	Neil Augustine

DNS Name

maltego.DNSName

mdws.advancesavings.ca

Weight	100
DNS Name	mdws.advancesavings.ca
maltego.automation.dob	2017-05-11 05:36:26.995 -0400

Incoming (1)

Domain	advancesavings.ca

Phone Number

maltego.PhoneNumber

+1 770 998 9991

Weight	83
Phone Number	+1 770 998 9991
Country Code	+1
City Code	770
Area Code	998
Last Digits	9991
URLs	https://www.chamberofcommerce.com/roswell-ga/1798869-therothschild-group Rothschild Group in Roswell, GA 30075 - ChamberofCommerce.com https://www.mapquest.com/us/georgia/business-roswell/rothschild-group-26900004 Rothschild Group 3423 Johnson Ferry Rd NE Roswell, GA ...

Snippet(s):

Question: [+"Rothschild Group"] using bing

Rothschild Group 3423 Johnson Ferry Rd NE Roswell, GA ...

[https://www.mapquest.com/.../rothschild-group-26900004]

Get directions, reviews and information for Rothschild Group in Roswell, GA. Rothschild Group 3423 Johnson Ferry Rd NE Roswell GA 30075. Reviews (770) 998-9991 Website.

2017-05-05T19:10:00

Question: [+"Rothschild Group"] using bing

Rothschild Group in Roswell, GA 30075 - ChamberofCommerce.com

[https://www.chamberofcommerce.com/.../1798869-therothschild-group]

About Rothschild Group is located at the address 3423 Johnson Ferry rd Ne in Roswell, Georgia 30075. They can be contacted via phone at (770) 998-9991 for pricing ...

2017-04-23T21:20:00

Snippet(s):

Question: [+"Rothschild Group"] using bing

Rothschild Group in Roswell, GA 30075 - ChamberofCommerce.com

[https://www.chamberofcommerce.com/.../1798869-therothschild-group]

About Rothschild Group is located at the address 3423 Johnson Ferry rd Ne in Roswell, Georgia 30075. They can be contacted via phone at (770) 998-9991 for pricing ...

2017-04-23T21:20:00

Incoming (1)

👤	Person	Rothschild Group

Phone Number

maltego.PhoneNumber

+1 985 764 6036

Weight	49
Phone Number	+1 985 764 6036
Country Code	+1
City Code	985
Area Code	764
Last Digits	6036
URLs	https://www.chamberofcommerce.com/destrehan-la/10018113-ochsner Rothschild Pediatric Group in Destrehan, LA 70047 ...

Snippet(s):

Question: [+"Group Rothschild"] using bing

Rothschild Pediatric Group in Destrehan, LA 70047 ...

[https://www.chamberofcommerce.com/destrehan-la/10018113-ochsner]

About Rothschild Pediatric Group is located at the address 1970 Ormond Blvd Ste J in Destrehan, Louisiana 70047. They can be contacted via phone at (985) 764-6036 for ...

2017-04-17T21:18:00

Incoming (1)

Person	Rothschild Group

Phone Number

maltego.PhoneNumber

+1 715 359 8327

Weight	100
Phone Number	+1 715 359 8327
Country Code	+1
City Code	715
Area Code	359
Last Digits	8327
URLs	https://www.chamberofcommerce.com/rothschild-wi/11794318-associated-financial-group Associated Financial Group in Rothschild, WI 54474 ... https://start.cortera.com/company/research/k2l0kqp7r/associate-financial-group/ ASSOCIATE FINANCIAL GROUP Rothschild WI, 54474 - Cortera ...

Snippet(s):

Question: [+"Group Rothschild"] using bing

ASSOCIATE FINANCIAL GROUP Rothschild WI, 54474 - Cortera ...

[https://start.cortera.com/.../k2l0kqp7r/associate-financial-group]

Free Business profile for ASSOCIATE FINANCIAL GROUP at 411 Grand Ave, Rothschild, WI, 54474-1180, US. This business can be reached at (715) 359-8327

2017-04-06T11:22:00

Question: [+"Group Rothschild"] using bing

Associated Financial Group in Rothschild, WI 54474 ...

[https://www.chamberofcommerce.com/rothschild-wi/11794318...]

About Associated Financial Group is located at the address 411 Grand Ave in Rothschild, Wisconsin 54474. They can be contacted via phone at (715) 359-8327 for pricing ...

2017-04-15T08:13:00

Incoming (1)

Person	Rothschild Group

Phone Number

maltego.PhoneNumber

+1 715 355 2116

Weight	0
Phone Number	+1 715 355 2116
Country Code	+1
City Code	715
Area Code	355
Last Digits	2116
URLs	http://www.tuugo.us/Companies/avalon-travel-group_7938236/0310001491046 Avalon Travel Group - Rothschild - Wisconsin - Tuugo

Snippet(s):

Question: [+"Group Rothschild"] using bing

Avalon Travel Group - Rothschild - Wisconsin - Tuugo

[www.tuugo.us/Companies/avalon-travel-group_7938236/0310001491046]

Avalon Travel Group, Rothschild WI 54474 -- MerchantCircle.com. Avalon Travel Group is located at 10101 Market St Ste D90 Rothschild, WI. Phone: 715-355-2116.

2017-04-27T05:56:00

Incoming (1)

Person	Rothschild Group

Phone Number

maltego.PhoneNumber

+1 207 280 5482

Weight	100
Phone Number	+1 207 280 5482
Country Code	+1
City Code	207
Area Code	280
Last Digits	5482
URLs	https://www.trusteempi.com/investment_manager/rothschild-wealth-management/ Rothschild Wealth Management - Trustee | MPI

Snippet(s):

Question: [+"Nick Barran"] using bing

Rothschild Wealth Management - Trustee | MPI

[https://www.trusteempi.com/.../rothschild-wealth-management]

Rothschild Wealth Management. Links. Company Website. ... Nick Barran London Head of UK Business Development nick.barran@rothschild.com + 44 (0) 207 280 5482

2017-04-24T20:06:00

Incoming (1)

👤	Person	Nick Barran

DNS Name

maltego.DNSName

ae.rothschild.com

Weight	100
DNS Name	ae.rothschild.com
maltego.automation.dob	2017-05-11 05:36:29.59 -0400

Incoming (1)

🌐	Domain	rothschild.com

Phone Number

maltego.PhoneNumber

0 207 2805482

Weight	97
Phone Number	0 207 2805482
Country Code	
City Code	0
Area Code	207
Last Digits	2805482
URLs	https://www.trusteempi.com/investment_manager/rothschild-wealth-management/ Rothschild Wealth Management - Trustee | MPI

Snippet(s):

Question: [+"Nick Barran"] using bing

Rothschild Wealth Management - Trustee | MPI

[https://www.trusteempi.com/.../rothschild-wealth-management]

Rothschild Wealth Management. Links. Company Website. ... Nick Barran London Head of UK Business Development nick.barran@rothschild.com + 44 (0) 207 280 5482

2017-04-24T20:06:00

Incoming (1)

Person	Nick Barran

DNS Name

maltego.DNSName

mail03.rothschild.com

Weight	100
DNS Name	mail03.rothschild.com
maltego.automation.dob	2017-05-11 05:36:29.59 -0400

Incoming (1)

Domain	rothschild.com

DNS Name

maltego.DNSName

asia.rothschild.com

Weight	100
DNS Name	asia.rothschild.com
maltego.automation.dob	2017-05-11 05:36:29.59 -0400

Incoming (1)

Domain	rothschild.com

DNS Name

maltego.DNSName

ci.rothschild.com

Weight	100
DNS Name	ci.rothschild.com
maltego.automation.dob	2017-05-11 05:36:29.59 -0400

Incoming (1)

Domain	rothschild.com

Phone Number

maltego.PhoneNumber

+1 337 391 8230

Weight	43
Phone Number	+1 337 391 8230
Country Code	+1
City Code	337
Area Code	391
Last Digits	8230
URLs	http://tel2name.com/337-391 337-391 - Iowa, Louisiana - Phone Numbers

Snippet(s):

Question: [+"Barran Nick"] using bing

337-391 - Iowa, Louisiana - Phone Numbers

[tel2name.com/337-391]

Nubia Barran Nick Martone Rd, Iowa, Louisiana. 337-391-2473 Jammie Pala Atterberry Rd, Iowa, Louisiana. 337-391-1011 Mary Mellon N Welty St, Iowa, Louisiana. 337-391-8230

2017-04-21T07:55:00

Incoming (1)

Person	Nick Barran

DNS Name

maltego.DNSName

it.rothschild.com

Weight	100
DNS Name	it.rothschild.com
maltego.automation.dob	2017-05-11 05:36:29.59 -0400

Incoming (1)

Domain	rothschild.com

Phone Number

maltego.PhoneNumber

+1 555 555 5555

Weight	43
Phone Number	+1 555 555 5555
Country Code	+1
City Code	555
Area Code	555
Last Digits	5555
URLs	https://www.lookupanyone.com/namelistings/nick-barran.html Barran, Nick - lookupanyone.com

Snippet(s):

Question: [+"Nick Barran"] using bing

Barran, Nick - lookupanyone.com

[https://www.lookupanyone.com/namelistings/nick-barran.html]

Nick Barran : PA: FIND MORE PEOPLE. First Name. MI. Last Name. State I entered a partial first name above. PHONE NUMBER SEARCH (ex. 555-555-5555) Nick Barran at ...

2017-04-15T06:57:00

Incoming (1)

👤	Person	Nick Barran

DNS Name

maltego.DNSName

privatebankingandtrust.rothschild.com

Weight	100
DNS Name	privatebankingandtrust.rothschild.com
maltego.automation.dob	2017-05-11 05:36:29.59 -0400

Incoming (1)

🌐	Domain	rothschild.com

Phone Number

maltego.PhoneNumber

+1 713 524 8597

Weight	29
Phone Number	+1 713 524 8597
Country Code	+1
City Code	713
Area Code	524
Last Digits	8597
URLs	http://www.murderbooks.com/book/9780345536228 The Lost Sisterhood (Hardcover) | Murder By The Book

Snippet(s):

Question: [+"Nick Barran"] using bing

The Lost Sisterhood (Hardcover) | Murder By The Book

[www.murderbooks.com/book/9780345536228]

The Lost Sisterhood (Hardcover) By Anne Fortier. Email or call 713-524-8597 for price ... Diana teams up with Nick Barran, an enigmatic Middle Eastern guide, ...

2017-04-25T21:34:00

Incoming (1)

Person	Nick Barran

DNS Name

maltego.DNSName

mail06.rothschild.com

Weight	100
DNS Name	mail06.rothschild.com
maltego.automation.dob	2017-05-11 05:36:29.59 -0400

Incoming (1)

Domain	rothschild.com

Phone Number

maltego.PhoneNumber

+1 337 391 1011

Weight	0
Phone Number	+1 337 391 1011
Country Code	+1
City Code	337
Area Code	391
Last Digits	1011
URLs	http://tel2name.com/337-391 337-391 - Iowa, Louisiana - Phone Numbers

Snippet(s):

Question: [+"Barran Nick"] using bing

337-391 - Iowa, Louisiana - Phone Numbers

[tel2name.com/337-391]

Nubia Barran Nick Martone Rd, Iowa, Louisiana. 337-391-2473 Jammie Pala Atterberry Rd, Iowa, Louisiana. 337-391-1011 Mary Mellon N Welty St, Iowa, Louisiana. 337-391-8230

2017-04-21T07:55:00

Incoming (1)

Person	Nick Barran

DNS Name

maltego.DNSName

gateway.rothschild.com

Weight	100
DNS Name	gateway.rothschild.com
maltego.automation.dob	2017-05-11 05:36:29.59 -0400

Incoming (1)

Domain	rothschild.com

Phone Number

maltego.PhoneNumber

+1 337 391 2473

Weight	0
Phone Number	+1 337 391 2473
Country Code	+1
City Code	337
Area Code	391
Last Digits	2473
URLs	http://tel2name.com/337-391 337-391 - Iowa, Louisiana - Phone Numbers

Snippet(s):

Question: [+"Barran Nick"] using bing

337-391 - Iowa, Louisiana - Phone Numbers

[tel2name.com/337-391]

Nubia Barran Nick Martone Rd, Iowa, Louisiana. 337-391-2473 Jammie Pala Atterberry Rd, Iowa, Louisiana. 337-391-1011 Mary Mellon N Welty St, Iowa, Louisiana. 337-391-8230

2017-04-21T07:55:00

Incoming (1)

👤	Person	Nick Barran

DNS Name

maltego.DNSName

wealthmanagementandtrust.rothschild.com

Weight	100
DNS Name	wealthmanagementandtrust.rothschild.com
maltego.automation.dob	2017-05-11 05:36:29.59 -0400

Incoming (1)

🌐	Domain	rothschild.com

Domain

maltego.Domain

fr.rothschild.com

Weight	100
Domain Name	fr.rothschild.com
WHOIS Info	
maltego.automation.dob	2017-05-11 05:36:29.59 -0400

Incoming (1)

🌐	Domain	rothschild.com

Phone Number

maltego.PhoneNumber

+1 540 951 1111

Weight	81
Phone Number	+1 540 951 1111
Country Code	+1
City Code	540
Area Code	951
Last Digits	1111
URLs	http://www.usinfosearch.com/listing/HOWELL,%20AARON%20DO HOWELL, AARON DO - Location, Description & Reviews

Snippet(s):

Question: [+"Howell Aaron"] using bing

HOWELL, AARON DO - Location, Description &Reviews

[www.usinfosearch.com/listing/HOWELL, AARON DO]

HOWELL, AARON DO . Street Address Phone Website Community Rating &Industry; 1 HOWELL, AARON DO: 3700 S MAIN ST BLACKSBURG, VA 24060 AARON HOWELL: 540-951-1111: Add ...

2017-04-09T11:48:00

Incoming (1)

Person	Aaron Howell

Phone Number

maltego.PhoneNumber

+1 310 916 6175

Weight	58
Phone Number	+1 310 916 6175
Country Code	+1
City Code	310
Area Code	916
Last Digits	6175
URLs	http://aaronhowell.blogspot.com/2010/02/journalism-writing-samples.html Aaron Howell: Work Reel: JOURNALISM WRITING SAMPLES

Snippet(s):

Question: [+"AaronHowell"] using bing

Aaron Howell: Work Reel: JOURNALISM WRITING SAMPLES

[aaronhowell.blogspot.com/2010/02/journalism-writing-samples.html]

Los Angeles, CA - (310) 916-6175 - aarongailhowell@yahoo.com Various examples of writing, producing and editing work for news, television and film.

2017-04-22T04:19:00

Incoming (1)

Person	Aaron Howell

Phone Number

maltego.PhoneNumber

+1 304 812 5927

Weight	0
Phone Number	+1 304 812 5927
Country Code	+1
City Code	304
Area Code	812
Last Digits	5927
URLs	http://www.citysearch.com/profile/774454680/point_pleasant_wv/aaron_m_howell_do_howell_aaron_m_do.html Aaron M Howell, DO - Howell Aaron M DO (closed) in Point ...

Snippet(s):

Question: [+"Howell Aaron"] using bing

Aaron M Howell, DO - Howell Aaron M DO (closed) in Point ...

[www.citysearch.com/.../aaron_m_howell_do_howell_aaron_m_do.html]

Aaron M Howell, DO - Howell Aaron M DO (Reported Closed) 2414 Jefferson Ave, Point Pleasant, WV 25550 Map &Directions (304) 812-5927. Review ; Add photo Own this ...

2017-04-29T20:28:00

Incoming (1)

Person	Aaron Howell

Phone Number

maltego.PhoneNumber

+1 541 737 9860

Weight	0
Phone Number	+1 541 737 9860
Country Code	+1
City Code	541
Area Code	737
Last Digits	9860
URLs	http://www.nacubo.org/Documents/EventsandPrograms/2013HEAF/Improving_Processes_and_Internal_Controls_Through_Shared_Services%20.pdf Improving processes and internal controls through shared ...

Snippet(s):

Question: [+"Howell Aaron"] using bing

Improving processes and internal controls through shared ...

[www.nacubo.org/Documents/EventsandPrograms/2013HEAF/Improving...]

Aaron Howell Aaron.Howell@oregonstate.edu (541) 737-9860 . Title: Improving processes and internal controls through shared services Author: Aaron Howell Created Date:

2017-05-01T04:33:00

Incoming (1)

Person	Aaron Howell

Phone Number

maltego.PhoneNumber

+1 405 532 4373

Weight	29
Phone Number	+1 405 532 4373
Country Code	+1
City Code	405
Area Code	532
Last Digits	4373
URLs	http://collegerecruitinghelp.com/wp-content/uploads/2013/01/DFWFall2012Full.xls collegerecruitinghelp.com

Snippet(s):

Question: [+"AaronHowell"] using bing

collegerecruitinghelp.com

[collegerecruitinghelp.com/wp-content/uploads/2013/01/DFWFall2012...]

aaronhowell@mooreschools.com 405-532-4373 I have been involved and have won many team awards as a team player over the last years as we have placed 1st and 2nd in ...

2017-05-01T19:00:00

Incoming (1)

Person	Aaron Howell

Phone Number

maltego.PhoneNumber

+1 517 610 2999

Weight	29
Phone Number	+1 517 610 2999
Country Code	+1
City Code	517
Area Code	610
Last Digits	2999
URLs	http://publicrecords.directory/profiles/aaron-howell.9198283.html PUBLIC RECORDS DIRECTORY - Aaron Howell

Snippet(s):

Question: [+"AaronHowell"] using bing

PUBLIC RECORDS DIRECTORY - Aaron Howell

[publicrecords.directory/profiles/aaron-howell.9198283.html]

AARON HOWELL Address:5786 LAKE DR, HASLETT, MI 48840 Phone: (517) 610-2999 Email: aaronhowell@aol.com. AARON HOWELL registered as a Independent in MN Address: ...

2017-04-18T01:07:00

Snippet(s):

Question: [+"AaronHowell"] using bing

PUBLIC RECORDS DIRECTORY - Aaron Howell

[publicrecords.directory/profiles/aaron-howell.709383.html]

AARON HOWELL Address:5786 LAKE DR, HASLETT, MI 48840 Phone: (517) 610-2999 Email: aaronhowell@aol.com. AARON HOWELL registered as a Independent in MN Address: ...

2017-04-29T07:44:00

Incoming (1)

Person	Aaron Howell

Phone Number

maltego.PhoneNumber

+1 419 443 0434

Weight	100
Phone Number	+1 419 443 0434
Country Code	+1
City Code	419
Area Code	443
Last Digits	0434
URLs	http://www.usinfosearch.com/listing/HOWELL,%20AARON HOWELL, AARON - Location, Description & Reviews

Snippet(s):

Question: [+"Howell Aaron"] using bing

HOWELL, AARON - Location, Description &Reviews

[www.usinfosearch.com/listing/HOWELL, AARON]

HOWELL, AARON . Street Address Phone Website Community Rating &Industry; 1 HOWELL, AARON: 227 E PERRY ST TIFFIN, OH 44883 AARON HOWELL: 419-443-0434: Add Your Website

2017-04-08T21:56:00

Incoming (1)

👤	Person	Aaron Howell

Phone Number

maltego.PhoneNumber

+1 479 754 3158

Weight	89
Phone Number	+1 479 754 3158
Country Code	+1
City Code	479
Area Code	754
Last Digits	3158
URLs	http://waatp.com/people/aaron-g-howell/636651/ Who is Aaron G Howell - (479) 754-3158 - Clarksville - AR ...

Snippet(s):

Question: [+"Aaron Howell"] using bing

Who is Aaron G Howell - (479) 754-3158 - Clarksville - AR ...

[waatp.com/people/aaron-g-howell/636651]

Who is Aaron G Howell - (479) 754-3158 - Clarksville - AR - waatp.com.See also Aaron G Howell: pictures, ... View Aaron Howell's professional profile on LinkedIn.

2016-10-06T04:46:00

Incoming (1)

👤	Person	Aaron Howell

Phone Number

maltego.PhoneNumber

+1 304 290 3059

Weight	46
Phone Number	+1 304 290 3059
Country Code	+1
City Code	304
Area Code	290
Last Digits	3059
URLs	https://www.chamberofcommerce.com/ranson-wv/37322069-aaron-joseph-howell Aaron Joseph Howell in Ranson, WV 25438 ...

Snippet(s):

Question: [+"Howell Aaron"] using bing

Aaron Joseph Howell in Ranson, WV 25438 ...

[https://www.chamberofcommerce.com/.../37322069-aaron-joseph-howell]

About Aaron Joseph Howell is located at the address 181 Riparian Ln in Ranson, West Virginia 25438. They can be contacted via phone at (304) 290-3059 for pricing ...

2017-03-26T17:10:00

Incoming (1)

👤	Person	Aaron Howell

Phone Number

maltego.PhoneNumber

+1 404 406 7818

Weight	29
Phone Number	+1 404 406 7818
Country Code	+1
City Code	404
Area Code	406
Last Digits	7818
URLs	http://publicrecords.directory/profiles/raymond-aaron.14176445.html PUBLIC RECORDS DIRECTORY - Raymond Aaron

Snippet(s):

Question: [+"AaronHowell"] using bing

PUBLIC RECORDS DIRECTORY - Raymond Aaron

[publicrecords.directory/profiles/raymond-aaron.14176445.html]

public records search INSTANTLY SEARCH PUBLICLY AVAILABLE DATA ON ANYONE! start here ... Regina C Aaronhowell, Noble C Aaron Other Phone Numbers: (404) 406-7818.

2017-04-01T19:36:00

Incoming (1)

👤	Person	Aaron Howell

DNS Name

maltego.DNSName

www.vantelsafeway.com

Weight	100
DNS Name	www.vantelsafeway.com
maltego.automation.dob	2017-05-11 05:29:37.69 -0400

details

Associated IP number: [64.114.110.6] (Robtex)

Incoming (1)

	Netblock	64.114.110.0-64.114.110.255

DNS Name

maltego.DNSName

pop.zippo.ma

Weight	100
DNS Name	pop.zippo.ma
maltego.automation.dob	2017-05-11 05:36:25.915 -0400

Incoming (1)

	Domain	zippo.ma

DNS Name

maltego.DNSName

caftca.cucbc.com

Weight	100
DNS Name	caftca.cucbc.com
maltego.automation.dob	2017-05-11 05:29:37.69 -0400

details

Associated IP number: [64.114.110.22] (Robtex)

Incoming (1)

	Netblock	64.114.110.0-64.114.110.255

DNS Name

maltego.DNSName

ns1.zippo.ma

Weight	100
DNS Name	ns1.zippo.ma
maltego.automation.dob	2017-05-11 05:36:25.915 -0400

Incoming (1)

	Domain	zippo.ma

DNS Name

maltego.DNSName

citizens.br6.memberdirect.net

Weight	100
DNS Name	citizens.br6.memberdirect.net
maltego.automation.dob	2017-05-11 05:29:37.69 -0400

details

Associated IP number: [64.114.110.135] (Robtex)

Incoming (1)

Netblock	64.114.110.0-64.114.110.255

DNS Name

maltego.DNSName

web.zippo.ma

Weight	100
DNS Name	web.zippo.ma
maltego.automation.dob	2017-05-11 05:36:25.915 -0400

Incoming (1)

Domain	zippo.ma

DNS Name

maltego.DNSName

citizens.pl6.memberdirect.net

Weight	100
DNS Name	citizens.pl6.memberdirect.net
maltego.automation.dob	2017-05-11 05:29:37.69 -0400

details

Associated IP number: [64.114.110.136] (Robtex)

Incoming (1)

Netblock	64.114.110.0-64.114.110.255

DNS Name

maltego.DNSName

wildcard-in-use.zippo.ma

Weight	100
DNS Name	wildcard-in-use.zippo.ma
maltego.automation.dob	2017-05-11 05:36:25.915 -0400

Incoming (1)

Domain	zippo.ma

DNS Name

maltego.DNSName

pub.zippo.ma

Weight	100
DNS Name	pub.zippo.ma
maltego.automation.dob	2017-05-11 05:36:25.915 -0400

Incoming (1)

Domain	zippo.ma

DNS Name

maltego.DNSName

route.zippo.ma

Weight	100
DNS Name	route.zippo.ma
maltego.automation.dob	2017-05-11 05:36:25.915 -0400

Incoming (1)

Domain	zippo.ma

DNS Name

maltego.DNSName

secure.zippo.ma

Weight	100
DNS Name	secure.zippo.ma
maltego.automation.dob	2017-05-11 05:36:25.915 -0400

Incoming (1)

Domain	zippo.ma

DNS Name

maltego.DNSName

intranet.zippo.ma

Weight	100
DNS Name	intranet.zippo.ma
maltego.automation.dob	2017-05-11 05:36:25.915 -0400

Incoming (1)

Domain	zippo.ma

DNS Name

maltego.DNSName

webaccess.zippo.ma

Weight	100
DNS Name	webaccess.zippo.ma
maltego.automation.dob	2017-05-11 05:36:25.915 -0400

Incoming (1)

Domain	zippo.ma

DNS Name

maltego.DNSName

mx1.zippo.ma

Weight	100
DNS Name	mx1.zippo.ma
maltego.automation.dob	2017-05-11 05:36:25.915 -0400

Incoming (1)

Domain	zippo.ma

DNS Name

maltego.DNSName

email.zippo.ma

Weight	100
DNS Name	email.zippo.ma
maltego.automation.dob	2017-05-11 05:36:25.915 -0400

Incoming (1)

Domain	zippo.ma

DNS Name

maltego.DNSName

maileight.cliffordchance.com

Weight	100
DNS Name	maileight.cliffordchance.com
maltego.automation.dob	2017-05-11 05:29:39.44 -0400

details

Associated IP number: [193.111.25.187] (Robtex)

Incoming (1)

Netblock	193.111.25.0-193.111.25.255

DNS Name

maltego.DNSName

mailsix.cliffordchance.com

Weight	100
DNS Name	mailsix.cliffordchance.com
maltego.automation.dob	2017-05-11 05:29:39.44 -0400

details

Associated IP number: [193.111.25.188] (Robtex)

Incoming (1)

Netblock	193.111.25.0-193.111.25.255

DNS Name

maltego.DNSName

lonwebmail.cliffordchance.com

Weight	100
DNS Name	lonwebmail.cliffordchance.com
maltego.automation.dob	2017-05-11 05:29:39.44 -0400

details

Associated IP number: [193.111.25.5] (Robtex)

Incoming (1)

Netblock	193.111.25.0-193.111.25.255

DNS Name

maltego.DNSName

lon-fwm-05.cliffordchance.com

Weight	100
DNS Name	lon-fwm-05.cliffordchance.com
maltego.automation.dob	2017-05-11 05:29:39.44 -0400

details

Associated IP number: [193.111.25.12] (Robtex)

Incoming (1)

Netblock	193.111.25.0-193.111.25.255

DNS Name

maltego.DNSName

mailten.cliffordchance.com

Weight	100
DNS Name	mailten.cliffordchance.com
maltego.automation.dob	2017-05-11 05:29:39.44 -0400

details

Associated IP number: [193.111.25.28] (Robtex)

Incoming (1)

Netblock	193.111.25.0-193.111.25.255

DNS Name

maltego.DNSName

maileleven.cliffordchance.com

Weight	100
DNS Name	maileleven.cliffordchance.com
maltego.automation.dob	2017-05-11 05:29:39.44 -0400

details

Associated IP number: [193.111.25.29] (Robtex)

Incoming (1)

Netblock	193.111.25.0-193.111.25.255

DNS Name

maltego.DNSName

xml.jeffpuritt.com

Weight	100
DNS Name	xml.jeffpuritt.com
maltego.automation.dob	2017-05-11 05:36:26.110 -0400

Incoming (1)

Domain	jeffpuritt.com

DNS Name

maltego.DNSName

complyeval.cliffordchance.com

Weight	100
DNS Name	complyeval.cliffordchance.com
maltego.automation.dob	2017-05-11 05:29:39.44 -0400

details

Associated IP number: [193.111.25.42] (Robtex)

Incoming (1)

Netblock	193.111.25.0-193.111.25.255

DNS Name

maltego.DNSName

mailone.cliffordchance.com

Weight	100
DNS Name	mailone.cliffordchance.com
maltego.automation.dob	2017-05-11 05:29:39.44 -0400

details

Associated IP number: [193.111.25.50] (Robtex)

Incoming (1)

Netblock	193.111.25.0-193.111.25.255

DNS Name

maltego.DNSName

mail20.cliffordchance.com

Weight	100
DNS Name	mail20.cliffordchance.com
maltego.automation.dob	2017-05-11 05:29:39.44 -0400

details

Associated IP number: [193.111.25.51] (Robtex)

Incoming (1)

Netblock	193.111.25.0-193.111.25.255

DNS Name

maltego.DNSName

wildcard-in-use.jeffpuritt.com

Weight	100
DNS Name	wildcard-in-use.jeffpuritt.com
maltego.automation.dob	2017-05-11 05:36:26.110 -0400

Incoming (1)

Domain	jeffpuritt.com

DNS Name

maltego.DNSName

mailfive.cliffordchance.com

Weight	100
DNS Name	mailfive.cliffordchance.com
maltego.automation.dob	2017-05-11 05:29:39.44 -0400

details

Associated IP number: [193.111.25.52] (Robtex)

Incoming (1)

Netblock	193.111.25.0-193.111.25.255

DNS Name

maltego.DNSName

ns1.jeffpuritt.com

Weight	100
DNS Name	ns1.jeffpuritt.com
maltego.automation.dob	2017-05-11 05:36:26.110 -0400

Incoming (1)

Domain	jeffpuritt.com

DNS Name

maltego.DNSName

ns2.cliffordchance.com

Weight	100
DNS Name	ns2.cliffordchance.com
maltego.automation.dob	2017-05-11 05:29:39.44 -0400

details

Associated IP number: [193.111.25.101] (Robtex)

Incoming (1)

Netblock	193.111.25.0-193.111.25.255

DNS Name

maltego.DNSName

mail.jeffpuritt.com

Weight	100
DNS Name	mail.jeffpuritt.com
maltego.automation.dob	2017-05-11 05:36:26.110 -0400

Incoming (1)

Domain	jeffpuritt.com

DNS Name

maltego.DNSName

mail22.cliffordchance.com

Weight	100
DNS Name	mail22.cliffordchance.com
maltego.automation.dob	2017-05-11 05:29:39.44 -0400

details

Associated IP number: [193.111.25.186] (Robtex)

Incoming (1)

Netblock	193.111.25.0-193.111.25.255

DNS Name

maltego.DNSName

ns.jeffpuritt.com

Weight	100
DNS Name	ns.jeffpuritt.com
maltego.automation.dob	2017-05-11 05:36:26.110 -0400

Incoming (1)

Domain	jeffpuritt.com

DNS Name

maltego.DNSName

smtp.jeffpuritt.com

Weight	100
DNS Name	smtp.jeffpuritt.com
maltego.automation.dob	2017-05-11 05:36:26.110 -0400

Incoming (1)

Domain	jeffpuritt.com

DNS Name

maltego.DNSName

ntp.jeffpuritt.com

Weight	100
DNS Name	ntp.jeffpuritt.com
maltego.automation.dob	2017-05-11 05:36:26.110 -0400

Incoming (1)

Domain	jeffpuritt.com

DNS Name

maltego.DNSName

dmz.jeffpuritt.com

Weight	100
DNS Name	dmz.jeffpuritt.com
maltego.automation.dob	2017-05-11 05:36:26.110 -0400

Incoming (1)

Domain	jeffpuritt.com

DNS Name

maltego.DNSName

gateway.jeffpuritt.com

Weight	100
DNS Name	gateway.jeffpuritt.com
maltego.automation.dob	2017-05-11 05:36:26.110 -0400

Incoming (1)

Domain	jeffpuritt.com

DNS Name

maltego.DNSName

forum.jeffpuritt.com

Weight	100
DNS Name	forum.jeffpuritt.com
maltego.automation.dob	2017-05-11 05:36:26.110 -0400

Incoming (1)

Domain	jeffpuritt.com

DNS Name

maltego.DNSName

route.jeffpuritt.com

Weight	100
DNS Name	route.jeffpuritt.com
maltego.automation.dob	2017-05-11 05:36:26.110 -0400

Incoming (1)

Domain	jeffpuritt.com

DNS Name

maltego.DNSName

dns.jeffpuritt.com

Weight	100
DNS Name	dns.jeffpuritt.com
maltego.automation.dob	2017-05-11 05:36:26.110 -0400

Incoming (1)

Domain	jeffpuritt.com

Document

maltego.Document

Why Asana? - aem.dropbox....

Weight	0
Title	Why Asana? - aem.dropbox....
Meta-Data	
URL	https://aem.dropbox.com/cms/content/dam/dropbox/www/en-us/business/app-integrations/asana/why-asana.pdf Why Asana? - aem.dropbox.com

Snippet(s):

Question: [filetype:pdf site:dropbox.com] using bing

Why Asana? - aem.dropbox.com

[https://aem.dropbox.com/cms/content/dam/dropbox/www/en-us/business/...]

Why Asana? Asana is the easiest way for teams to track work and get results. See why you should add Asana to your company’s toolset. Get down to business

2017-04-15T04:36:00

Incoming (1)

Domain	dropbox.com

Document

maltego.Document

Company Package Manual fo...

Weight	0
Title	Company Package Manual fo...
Meta-Data	
URL	https://aem.dropbox.com/cms/content/dam/dropbox/www/en-us/business/app-integrations/boxcryptor/boxcryptor-company-admin-guide.pdf Company Package Manual for Admins - Dropbox

Snippet(s):

Question: [filetype:pdf site:dropbox.com] using bing

Company Package Manual for Admins - Dropbox

[https://aem.dropbox.com/cms/content/dam/dropbox/www/en-us/business/...]

Company Package Manual for Admins Thank you for choosing Boxcryptor. Boxcryptor is an easy-to-use solution for cloud-based encryption. In this manual you will

2017-04-27T23:09:00

Incoming (1)

Domain	dropbox.com

Document

maltego.Document

Dropbox Reseller Program ...

Weight	0
Title	Dropbox Reseller Program ...
Meta-Data	
URL	https://aem.dropbox.com/cms/content/dam/dropbox/documents/en-us/reseller/dropbox_reseller-program-guide.pdf Dropbox Reseller Program Guide

Snippet(s):

Question: [filetype:pdf site:dropbox.com] using bing

Dropbox Reseller Program Guide

[https://aem.dropbox.com/.../dropbox_reseller-program-guide.pdf]

Dropbox Reseller Program Guide February 2017. At Dropbox, we believe in delivering great products that simplify the way people work together, and we value partners

2017-04-26T06:23:00

Incoming (1)

Domain	dropbox.com

DNS Name

maltego.DNSName

test-64-114-102-4.cucbc.com

Weight	100
DNS Name	test-64-114-102-4.cucbc.com
maltego.automation.dob	2017-05-11 05:29:39.446 -0400

details

Associated IP number: [64.114.102.4] (Robtex)

Incoming (1)

Netblock	64.114.102.0-64.114.102.255

Document

maltego.Document

Why teams use Dropbox Bus...

Weight	0
Title	Why teams use Dropbox Bus...
Meta-Data	
URL	https://aem.dropbox.com/cms/content/dam/dropbox/www/en-us/business/app-integrations/microsoft/dropbox-microsoft-better-together.pdf Why teams use Dropbox Business

Snippet(s):

Question: [filetype:pdf site:dropbox.com] using bing

Why teams use Dropbox Business

[https://aem.dropbox.com/cms/content/dam/dropbox/www/en-us/business/...]

For more information on ropbo usiness contact salesdropbox.com or visit dropbox.combusiness Improve mobile productivity • Seamless desktop and mobile integrations ...

2017-03-30T05:36:00

Incoming (1)

Domain	dropbox.com

DNS Name

maltego.DNSName

interweb.cucbc.com

Weight	100
DNS Name	interweb.cucbc.com
maltego.automation.dob	2017-05-11 05:29:39.446 -0400

details

Associated IP number: [64.114.102.2] (Robtex)

Incoming (1)

Netblock	64.114.102.0-64.114.102.255

Document

maltego.Document

Securely powering a mobil...

Weight	0
Title	Securely powering a mobil...
Meta-Data	
URL	https://aem.dropbox.com/cms/content/dam/dropbox/www/en-us/business/app-integrations/mobileiron/dropbox-mobileiron-overview.pdf Securely powering a mobile first workforce - aem.dropbox.com

Snippet(s):

Question: [filetype:pdf site:dropbox.com] using bing

Securely powering a mobile first workforce - aem.dropbox.com

[https://aem.dropbox.com/cms/content/dam/dropbox/www/en-us/business/...]

Empower employees. Help your employees be more productive by supporting their use of Dropbox, a tool they already love. Simplify deployment. Take advantage of ...

2017-04-13T22:47:00

Incoming (1)

Domain	dropbox.com

DNS Name

maltego.DNSName

c2kfoxprotest.cucbc.com

Weight	100
DNS Name	c2kfoxprotest.cucbc.com
maltego.automation.dob	2017-05-11 05:29:39.446 -0400

details

Associated IP number: [64.114.102.6] (Robtex)

Incoming (1)

Netblock	64.114.102.0-64.114.102.255

Document

maltego.Document

Why teams use Dropbox Bus...

Weight	0
Title	Why teams use Dropbox Bus...
Meta-Data	
URL	https://aem.dropbox.com/cms/content/dam/dropbox/www/en-us/business/app-integrations/adobe/overview-dropbox-adobe.pdf Why teams use Dropbox Business with Adobe Creative Cloud

Snippet(s):

Question: [filetype:pdf site:dropbox.com] using bing

Why teams use Dropbox Business with Adobe Creative Cloud

[https://aem.dropbox.com/cms/content/dam/dropbox/www/en-us/business/...]

For more information on ropbo usiness contact salesdropbox.com or visit dropbox.combusiness Increase mobile productivity • Connect your Dropbox and Adobe accounts ...

2017-04-23T13:12:00

Incoming (1)

Domain	dropbox.com

DNS Name

maltego.DNSName

mail1.cucbc.com

Weight	100
DNS Name	mail1.cucbc.com
maltego.automation.dob	2017-05-11 05:29:39.446 -0400

details

Associated IP number: [64.114.102.3] (Robtex)

Incoming (1)

Netblock	64.114.102.0-64.114.102.255

Document

maltego.Document

Dropbox + AirWatch Simple...

Weight	0
Title	Dropbox + AirWatch Simple...
Meta-Data	
URL	https://aem.dropbox.com/cms/content/dam/dropbox/www/en-us/business/app-integrations/airwatch/dropbox-airwatch-onepager.pdf Dropbox + AirWatch Simple for users, secure for enterprise

Snippet(s):

Question: [filetype:pdf site:dropbox.com] using bing

Dropbox + AirWatch Simple for users, secure for enterprise

[https://aem.dropbox.com/cms/content/dam/dropbox/www/en-us/business/...]

Empower employees. Help your employees be more productive by letting them use Dropbox, a tool they already love. Simplify adoption. Remove the hurdle of complicated ...

2017-04-08T11:47:00

Incoming (1)

Domain	dropbox.com

DNS Name

maltego.DNSName

mailb.central1.com

Weight	100
DNS Name	mailb.central1.com
maltego.automation.dob	2017-05-11 05:29:39.446 -0400

details

Associated IP number: [64.114.102.41] (Robtex)

Incoming (1)

Netblock	64.114.102.0-64.114.102.255

Document

maltego.Document

Extend Nintex ENTERPRISE ...

Weight	0
Title	Extend Nintex ENTERPRISE ...
Meta-Data	
URL	https://aem.dropbox.com/cms/content/dam/dropbox/www/en-us/business/app-integrations/nintex/Nintex-Overview.pdf Extend Nintex ENTERPRISE PROCESS AGILITY MADE EASY ...

Snippet(s):

Question: [filetype:pdf site:dropbox.com] using bing

Extend Nintex ENTERPRISE PROCESS AGILITY MADE EASY ...

[https://aem.dropbox.com/cms/content/dam/dropbox/www/en-us/business/...]

Extend Nintex Workflow across a multitude of content sources and platforms Visit nintex.com for your free trial. ENTERPRISE PROCESS AGILITY MADE EASY

2017-04-03T15:51:00

Incoming (1)

Domain	dropbox.com

DNS Name

maltego.DNSName

maila.central1.com

Weight	100
DNS Name	maila.central1.com
maltego.automation.dob	2017-05-11 05:29:39.446 -0400

details

Associated IP number: [64.114.102.40] (Robtex)

Incoming (1)

Netblock	64.114.102.0-64.114.102.255

Document

maltego.Document

OS X User Manual - Dropbo...

Weight	0
Title	OS X User Manual - Dropbo...
Meta-Data	
URL	https://aem.dropbox.com/cms/content/dam/dropbox/www/en-us/business/app-integrations/ncrypted-cloud/ncryptedcloud-mac-manual.pdf OS X User Manual - Dropbox

Snippet(s):

Question: [filetype:pdf site:dropbox.com] using bing

OS X User Manual - Dropbox

[https://aem.dropbox.com/cms/content/dam/dropbox/www/en-us/business/...]

nCrypted Cloud: OSX User Manual 2 Welcome to nCrypted Cloud! nCrypted Cloud is a Security Collaboration application that uses Industry

2017-04-12T23:02:00

Incoming (1)

Domain	dropbox.com

DNS Name

maltego.DNSName

www.metrosavings.com

Weight	100
DNS Name	www.metrosavings.com
maltego.automation.dob	2017-05-11 05:29:39.446 -0400

details

Associated IP number: [64.114.102.141] (Robtex)

Incoming (1)

Netblock	64.114.102.0-64.114.102.255

Document

maltego.Document

Unified Identity for Drop...

Weight	0
Title	Unified Identity for Drop...
Meta-Data	
URL	https://aem.dropbox.com/cms/content/dam/dropbox/www/en-us/business/app-integrations/centrify/centrify-dropbox-datasheet.pdf Unified Identity for Dropbox for Business

Snippet(s):

Question: [filetype:pdf site:dropbox.com] using bing

Unified Identity for Dropbox for Business

[https://aem.dropbox.com/cms/content/dam/dropbox/www/en-us/business/...]

© 2015 CENTRIFY CORPORATION. ALL RIGHTS RESERVED. WWW.CENTRIFY.COM +1 (669) 444-5200 Unified Identity for Dropbox for Business When employees share more ...

2017-03-28T21:45:00

Incoming (1)

Domain	dropbox.com

DNS Name

maltego.DNSName

mail1.central1.com

Weight	100
DNS Name	mail1.central1.com
maltego.automation.dob	2017-05-11 05:29:39.446 -0400

details

Associated IP number: [64.114.102.46] (Robtex)

Incoming (1)

Netblock	64.114.102.0-64.114.102.255

Document

maltego.Document

CENTRIFY DEPLOYMENT GUIDE...

Weight	0
Title	CENTRIFY DEPLOYMENT GUIDE...
Meta-Data	
URL	https://aem.dropbox.com/cms/content/dam/dropbox/www/en-us/business/app-integrations/centrify/centrify-dropbox-deployment-guide.pdf CENTRIFY DEPLOYMENT GUIDE Centrify for Dropbox

Snippet(s):

Question: [filetype:pdf site:dropbox.com] using bing

CENTRIFY DEPLOYMENT GUIDE Centrify for Dropbox

[https://aem.dropbox.com/cms/content/dam/dropbox/www/en-us/business/...]

CENTRIFY DEPLOYMENT GUIDE Centrify for Dropbox Deployment Guide Abstract Centrify provides mobile device management and single sign-on services that you can trust and ...

2017-05-06T12:49:00

Incoming (1)

Domain	dropbox.com

DNS Name

maltego.DNSName

vancity.com

Weight	100
DNS Name	vancity.com
maltego.automation.dob	2017-05-11 05:29:39.446 -0400

details

Associated IP number: [64.114.102.144] (Robtex)

Incoming (1)

Netblock	64.114.102.0-64.114.102.255

DNS Name

maltego.DNSName

intranet.claires.ma

Weight	100
DNS Name	intranet.claires.ma
maltego.automation.dob	2017-05-11 05:36:26.445 -0400

Incoming (1)

Domain	claires.ma

DNS Name

maltego.DNSName

www.coastcapitalsavings.com

Weight	100
DNS Name	www.coastcapitalsavings.com
maltego.automation.dob	2017-05-11 05:29:39.446 -0400

details

Associated IP number: [64.114.102.142] (Robtex)

Incoming (1)

Netblock	64.114.102.0-64.114.102.255

DNS Name

maltego.DNSName

smtp.claires.ma

Weight	100
DNS Name	smtp.claires.ma
maltego.automation.dob	2017-05-11 05:36:26.445 -0400

Incoming (1)

Domain	claires.ma

DNS Name

maltego.DNSName

citizensbank.ca

Weight	100
DNS Name	citizensbank.ca
maltego.automation.dob	2017-05-11 05:29:39.446 -0400

details

Associated IP number: [64.114.102.145] (Robtex)

Incoming (1)

Netblock	64.114.102.0-64.114.102.255

DNS Name

maltego.DNSName

pop.claires.ma

Weight	100
DNS Name	pop.claires.ma
maltego.automation.dob	2017-05-11 05:36:26.445 -0400

Incoming (1)

Domain	claires.ma

Document

maltego.Document

Windows User Manual - Dro...

Weight	0
Title	Windows User Manual - Dro...
Meta-Data	
URL	https://aem.dropbox.com/cms/content/dam/dropbox/www/en-us/business/app-integrations/ncrypted-cloud/ncryptedcloud-windows-manual.pdf Windows User Manual - Dropbox

Snippet(s):

Question: [filetype:pdf site:dropbox.com] using bing

Windows User Manual - Dropbox

[https://aem.dropbox.com/cms/content/dam/dropbox/www/en-us/business/...]

nCrypted Cloud: Windows User Manual 4 Welcome to nCrypted Cloud! nCrypted Cloud is a Secure Collaboration application that uses Industry Standard

2017-04-12T09:42:00

Incoming (1)

Domain	dropbox.com

DNS Name

maltego.DNSName

wscu.com

Weight	100
DNS Name	wscu.com
maltego.automation.dob	2017-05-11 05:29:39.446 -0400

details

Associated IP number: [64.114.102.143] (Robtex)

Incoming (1)

Netblock	64.114.102.0-64.114.102.255

DNS Name

maltego.DNSName

ns1.claires.ma

Weight	100
DNS Name	ns1.claires.ma
maltego.automation.dob	2017-05-11 05:36:26.445 -0400

Incoming (1)

Domain	claires.ma

DNS Name

maltego.DNSName

admin.claires.ma

Weight	100
DNS Name	admin.claires.ma
maltego.automation.dob	2017-05-11 05:36:26.445 -0400

Incoming (1)

Domain	claires.ma

DNS Name

maltego.DNSName

dmz.claires.ma

Weight	100
DNS Name	dmz.claires.ma
maltego.automation.dob	2017-05-11 05:36:26.445 -0400

Incoming (1)

Domain	claires.ma

DNS Name

maltego.DNSName

dns.claires.ma

Weight	100
DNS Name	dns.claires.ma
maltego.automation.dob	2017-05-11 05:36:26.445 -0400

Incoming (1)

Domain	claires.ma

DNS Name

maltego.DNSName

ntp.claires.ma

Weight	100
DNS Name	ntp.claires.ma
maltego.automation.dob	2017-05-11 05:36:26.445 -0400

Incoming (1)

Domain	claires.ma

DNS Name

maltego.DNSName

wildcard-in-use.claires.ma

Weight	100
DNS Name	wildcard-in-use.claires.ma
maltego.automation.dob	2017-05-11 05:36:26.445 -0400

Incoming (1)

Domain	claires.ma

DNS Name

maltego.DNSName

mail.claires.ma

Weight	100
DNS Name	mail.claires.ma
maltego.automation.dob	2017-05-11 05:36:26.445 -0400

Incoming (1)

Domain	claires.ma

DNS Name

maltego.DNSName

ns.claires.ma

Weight	100
DNS Name	ns.claires.ma
maltego.automation.dob	2017-05-11 05:36:26.445 -0400

Incoming (1)

Domain	claires.ma

DNS Name

maltego.DNSName

secure.claires.ma

Weight	100
DNS Name	secure.claires.ma
maltego.automation.dob	2017-05-11 05:36:26.445 -0400

Incoming (1)

Domain	claires.ma

Document

maltego.Document

Value Creation in Indian ...

Weight	0
Title	Value Creation in Indian ...
Meta-Data	
URL	http://www.bcg.ru/documents/file15284.pdf Value Creation in Indian Banking: Tale of Business Model ...

Snippet(s):

Question: [filetype:pdf site:bcg.ru] using bing

Value Creation in Indian Banking: Tale of Business Model ...

[www.bcg.ru/documents/file15284.pdf]

Value Creation In Indian Banking 5 Executive Summary C reating shareholder value is the primary objective of any commercial enterprise. This report takes a close look ...

2017-05-01T06:41:00

Incoming (1)

Domain	bcg.ru

Document

maltego.Document

Realizing the New Agenda ...

Weight	0
Title	Realizing the New Agenda ...
Meta-Data	
URL	http://www.bcg.ru/documents/file14694.pdf Realizing the New Agenda for Minority Business Development

Snippet(s):

Question: [filetype:pdf site:bcg.ru] using bing

Realizing the New Agenda for Minority Business Development

[www.bcg.ru/documents/file14694.pdf]

Realizing the New Agenda for Minority Business Development 3 Table of Contents Note to the Reader 4 Acknowledgments 5 Summary of Key Findings 6 The Current State of ...

2017-03-30T09:10:00

Incoming (1)

Domain	bcg.ru

Document

maltego.Document

Trading Up, Updated - bcg...

Weight	0
Title	Trading Up, Updated - bcg...
Meta-Data	
URL	http://www.bcg.ru/documents/file15212.pdf Trading Up, Updated - bcg.ru

Snippet(s):

Question: [filetype:pdf site:bcg.ru] using bing

Trading Up, Updated - bcg.ru

[www.bcg.ru/documents/file15212.pdf]

Trading Up, Updated 2 and income. Consumers who trade up tend to be well educated and therefore command higher incomes and maintain higher spending levels.

2017-03-01T19:38:00

Incoming (1)

Domain	bcg.ru

Phone Number

maltego.PhoneNumber

+44 207 360 4900

Weight	100
Phone Number	+44 207 360 4900
Country Code	
City Code	
Area Code	
Last Digits	
URLs	http://www.worldreginfo.com/wdoc.aspx?file=Paris_Orl%C3%A9ans/2/386D6E82-B866-4D29-83A6-04BBD08542EA/349789_uk_rco_cp_mad_fusion_20160810.pdf Planned merger between Rothschild & Co and Compagnie ...

Snippet(s):

Question: [+"Nico Caroline"] using bing

Planned merger between Rothschild &Co and Compagnie ...

[www.worldreginfo.com/wdoc.aspx?file=Paris_Orléans/2/386D6E82-B866...]

Caroline Nico caroline.nico@rothschild.com T el. : +33 (0)1 53 77 65 10 United Kingdom Smithfield +44 20 7360 4900 John Kiely - jkiely@smithfieldgroup.com

2017-03-25T00:03:00

Question: [+"Caroline Nico"] using bing

Planned merger between Rothschild &Co and Compagnie ...

[www.worldreginfo.com/wdoc.aspx?file=Paris_Orléans/2/386D6E82-B866...]

Caroline Nico caroline.nico@rothschild.com T el. : +33 (0)1 53 77 65 10 United Kingdom Smithfield +44 20 7360 4900 John Kiely - jkiely@smithfieldgroup.com

2017-03-25T00:03:00

Snippet(s):

Question: [+"Nico Caroline"] using bing

Combined general meeting of 29 September 2016

[https://www.rothschildandco.com/agm/release-availability/2016]

Caroline Nico caroline.nico@rothschild.com Tel. : +33 (0)1 53 77 65 10 United Kingdom Smithfield +44 20 7360 4900 John Kiely - jkiely@smithfieldgroup.com

2017-03-30T04:11:00

Question: [+"Caroline Nico"] using bing

Planned merger between Rothschild &Co and Compagnie ...

[www.worldreginfo.com/wdoc.aspx?file=Paris_Orléans/2/386D6E82-B866...]

Caroline Nico caroline.nico@rothschild.com T el. : +33 (0)1 53 77 65 10 United Kingdom Smithfield +44 20 7360 4900 John Kiely - jkiely@smithfieldgroup.com

2017-03-25T00:03:00

Incoming (1)

👤	Person	Caroline Nico

Document

maltego.Document

Wright Patterson Tower Si...

Weight	0
Title	Wright Patterson Tower Si...
Meta-Data	
URL	http://www.adacelsystems.com/press/2016/TSS%20PA%20Article-March%202016.pdf Wright Patterson Tower Simulation System (TSS) Gets Major ...

Snippet(s):

Question: [filetype:pdf site:adacelsystems.com] using bing

Wright Patterson Tower Simulation System (TSS) Gets Major ...

[www.adacelsystems.com/press/2016/TSS PA Article-March 2016.pdf]

Wright Patterson Tower Simulation System (TSS) Gets Major Upgrade March 2016: In conjunction with a major software/ hardware obsolescence upgrade, the

2017-04-23T15:30:00

Incoming (1)

Domain	adacelsystems.com

Document

maltego.Document

INSTRUCTOR (FIELD) Kansas...

Weight	0
Title	INSTRUCTOR (FIELD) Kansas...
Meta-Data	
URL	http://www.adacelsystems.com/postings/Instructor%20(Field)%20-%20MCI%2003282017.pdf INSTRUCTOR (FIELD) Kansas City International Airport ...

Snippet(s):

Question: [filetype:pdf site:adacelsystems.com] using bing

INSTRUCTOR (FIELD) Kansas City International Airport ...

[www.adacelsystems.com/postings/Instructor (Field) - MCI 03282017.pdf]

INSTRUCTOR (FIELD) Kansas City International Airport , Missouri (MCI) Adacel Technical Services, Inc. “ATS” provides a complete set of on-site training services

2017-04-21T17:06:00

Incoming (1)

Domain	adacelsystems.com

Phone Number

maltego.PhoneNumber

044 850 3373

Weight	18
Phone Number	044 850 3373
Country Code	
City Code	044
Area Code	850
Last Digits	3373
URLs	https://tel.search.ch/niederglatt/kaiserstuhlstrasse-54/cn-style-engmann.en.html CN STYLE Engmann - search.ch

Snippet(s):

Question: [+"Nico Caroline"] using bing

CN STYLE Engmann - search.ch

[https://tel.search.ch/niederglatt/kaiserstuhlstrasse-54/cn-style...]

Nico &Caroline Engmann. Kaiserstuhlstrasse 54 8172 Niederglatt / ZH. Phone: 044 850 33 73: vCard; Directions; Edit; Data source: Swisscom Directories AG. Show on map ...

2017-03-23T21:57:00

Incoming (1)

Person	Caroline Nico

Document

maltego.Document

OCAT – The Oceanic Confli...

Weight	0
Title	OCAT – The Oceanic Confli...
Meta-Data	
URL	http://www.adacelsystems.com/press/whitepapers/OCAT_ATCA%202010_Final_090110-Paper%20v8.pdf OCAT – The Oceanic Conflict Advisory Trial - ADACEL

Snippet(s):

Question: [filetype:pdf site:adacelsystems.com] using bing

OCAT – The Oceanic Conflict Advisory Trial - ADACEL

[www.adacelsystems.com/press/whitepapers/OCAT_ATCA 2010_Final_090110...]

OCAT – The Oceanic Conflict Advisory Trial. Robert L. Heligman . Lockheed Martin Information Systems &Global Solutions . 9221 Corporate Boulevard, Rockville MD 20850

2017-04-10T01:11:00

Incoming (1)

Domain	adacelsystems.com

Phone Number

maltego.PhoneNumber

+31 020 721 4488

Weight	0
Phone Number	+31 020 721 4488
Country Code	+31
City Code	020
Area Code	721
Last Digits	4488
URLs	http://www.haitongib.com/media/3362625/20151005_mou_haitong_veng.pdf EURONEXT SIGNS MOU WITH HAITONG BANK S.A.

Snippet(s):

Question: [+"Caroline Nico"] using bing

EURONEXT SIGNS MOU WITH HAITONG BANK S.A.

[www.haitongib.com/media/3362625/20151005_mou_haitong_veng.pdf]

EURONEXT SIGNS MOU WITH HAITONG BANK S.A. ... Caroline Nico (Europe): +33 1 70 48 24 41; cnico@euronext.com Alice Jentink (Amsterdam): +31 20 721 4488 ...

2017-04-30T11:34:00

Incoming (1)

Person	Caroline Nico

Document

maltego.Document

Lockheed Martin Selects A...

Weight	0
Title	Lockheed Martin Selects A...
Meta-Data	
URL	http://www.adacelsystems.com/press/2016/ADA_PR2016_09_LM%20ATCiB.pdf Lockheed Martin Selects Adacel for Simulated ATC Environment

Snippet(s):

Question: [filetype:pdf site:adacelsystems.com] using bing

Lockheed Martin Selects Adacel for Simulated ATC Environment

[www.adacelsystems.com/press/2016/ADA_PR2016_09_LM ATCiB.pdf]

For Immediate Release Lockheed Martin Selects Adacel for Simulated ATC Environment Orlando, Florida, September 26, 2016 - Adacel Systems Inc. (Adacel or the Company ...

2017-01-27T06:05:00

Incoming (1)

Domain	adacelsystems.com

Phone Number

maltego.PhoneNumber

+1 210 345 9165

Weight	6
Phone Number	+1 210 345 9165
Country Code	+1
City Code	210
Area Code	345
Last Digits	9165
URLs	http://www.ladelta.edu/Assets/Nursing%20Forms%20and%20Docs%202017/ADVISING%20SP17.pdf NURSING PROGRAM ADVISING SPRING 2017

Snippet(s):

Question: [+"PaulSimpson"] using bing

NURSING PROGRAM ADVISING SPRING 2017

[www.ladelta.edu/Assets/Nursing Forms and Docs 2017/ADVISING SP17.pdf]

210 345-9165 paulsimpson@ladelta.edu LAB HOURS MW 1:00-4:30 TRF 8-4:30 A - M 12-3:00 Brenda Barker 221 345-9162 brendabarker@ladelta.edu M 12-4 T 1-4 W 1-4

2017-05-06T13:25:00

Incoming (1)

Person	Paul Simpson

Document

maltego.Document

For Immediate Release Ada...

Weight	0
Title	For Immediate Release Ada...
Meta-Data	
URL	http://www.adacelsystems.com/press/2016/ADA_PR2016-08-SE2025.pdf For Immediate Release Adacel Signs Agreement with Enroute ...

Snippet(s):

Question: [filetype:pdf site:adacelsystems.com] using bing

For Immediate Release Adacel Signs Agreement with Enroute ...

[www.adacelsystems.com/press/2016/ADA_PR2016-08-SE2025.pdf]

For Immediate Release Adacel Signs Agreement with Enroute Computer Solutions for FAA SE2025 Orlando, Florida, July 20, 2016 - Adacel, an industry leader in air ...

2017-02-24T02:27:00

Incoming (1)

Domain	adacelsystems.com

Phone Number

maltego.PhoneNumber

+1 221 345 9162

Weight	6
Phone Number	+1 221 345 9162
Country Code	+1
City Code	221
Area Code	345
Last Digits	9162
URLs	http://www.ladelta.edu/Assets/Nursing%20Forms%20and%20Docs%202017/ADVISING%20SP17.pdf NURSING PROGRAM ADVISING SPRING 2017

Snippet(s):

Question: [+"PaulSimpson"] using bing

NURSING PROGRAM ADVISING SPRING 2017

[www.ladelta.edu/Assets/Nursing Forms and Docs 2017/ADVISING SP17.pdf]

210 345-9165 paulsimpson@ladelta.edu LAB HOURS MW 1:00-4:30 TRF 8-4:30 A - M 12-3:00 Brenda Barker 221 345-9162 brendabarker@ladelta.edu M 12-4 T 1-4 W 1-4

2017-05-06T13:25:00

Incoming (1)

Person	Paul Simpson

Document

maltego.Document

DRAFT NOT FOR RELEASE - a...

Weight	0
Title	DRAFT NOT FOR RELEASE - a...
Meta-Data	
URL	http://www.adacelsystems.com/press/2008/Press%20Release%20Nav%20Portugal%20Sep08-final.pdf DRAFT NOT FOR RELEASE - adacelsystems.com

Snippet(s):

Question: [filetype:pdf site:adacelsystems.com] using bing

DRAFT NOT FOR RELEASE - adacelsystems.com

[www.adacelsystems.com/press/2008/Press Release Nav Portugal Sep08...]

For Immediate Release. Adacel Completes' Data Link and Short Term Conflict Alerting Implementation for Nav Portugal - Awarded New Contract to Upgrade Training System.

2017-04-23T17:03:00

Incoming (1)

Domain	adacelsystems.com

Document

maltego.Document

PRODUCT SPECIALIST II Orl...

Weight	0
Title	PRODUCT SPECIALIST II Orl...
Meta-Data	
URL	http://www.adacelsystems.com/postings/Product%20Specialist%20II%2004-10-2017.pdf PRODUCT SPECIALIST II Orlando, FL - adacelsystems.com

Snippet(s):

Question: [filetype:pdf site:adacelsystems.com] using bing

PRODUCT SPECIALIST II Orlando, FL - adacelsystems.com

[www.adacelsystems.com/postings/Product Specialist II 04-10-2017.pdf]

PRODUCT SPECIALIST II . Orlando, FL . Adacel Systems, Inc. ("ASI") produces simulation and training systems for commercial, defense and export

2017-04-21T23:06:00

Incoming (1)

Domain	adacelsystems.com

Document

maltego.Document

Adacel Completes ATC Simu...

Weight	0
Title	Adacel Completes ATC Simu...
Meta-Data	
URL	http://www.adacelsystems.com/press/2015/ADA_PR2015-11_%20Miami%20Dade%20Upgrade.pdf Adacel Completes ATC Simulator Upgrades at Miami Dade College

Snippet(s):

Question: [filetype:pdf site:adacelsystems.com] using bing

Adacel Completes ATC Simulator Upgrades at Miami Dade College

[www.adacelsystems.com/press/2015/ADA_PR2015-11_ Miami Dade Upgrade.pdf]

For Immediate Release Adacel Completes ATC Simulator Upgrades at Miami Dade College Orlando, Florida, June 3, 2015 - Adacel announced today that the Company has ...

2017-04-27T03:47:00

Incoming (1)

Domain	adacelsystems.com

DNS Name

maltego.DNSName

test.citibank.de

Weight	100
DNS Name	test.citibank.de
maltego.automation.dob	2017-05-11 05:29:35.902 -0400

details

Associated IP number: [199.67.207.12] (Robtex)

Incoming (1)

Netblock	199.67.207.0-199.67.207.255

Phone Number

maltego.PhoneNumber

+1 206 949 2175

Weight	0
Phone Number	+1 206 949 2175
Country Code	+1
City Code	206
Area Code	949
Last Digits	2175
URLs	http://www.windermere.com/listing/WA/Seattle/7724-58th-Ave-NE-98115/49946735 7724 58th Ave NE Seattle WA 98115 | Windermere Real Estate

Snippet(s):

Question: [+"PaulSimpson"] using bing

7724 58th Ave NE Seattle WA 98115 | Windermere Real Estate

[www.windermere.com/listing/WA/Seattle/7724-58th-Ave-NE-98115/49946735]

Windermere Real Estate Co. Office: (206) 789-7700 Direct: (206) 949-2175 paulsimpson.withwre.com. psimpson@windermere.com

2017-03-31T16:35:00

Incoming (1)

Person	Paul Simpson

DNS Name

maltego.DNSName

www.test.citigold.co.uk

Weight	100
DNS Name	www.test.citigold.co.uk
maltego.automation.dob	2017-05-11 05:29:35.902 -0400

details

Associated IP number: [199.67.207.14] (Robtex)

Incoming (1)

Netblock	199.67.207.0-199.67.207.255

Phone Number

maltego.PhoneNumber

0 115 9838239

Weight	100
Phone Number	0 115 9838239
Country Code	
City Code	0
Area Code	115
Last Digits	9838239
URLs	http://gateleyplc.com/people/paul-simpson/ Paul Simpson - Gateley Plc

Snippet(s):

Question: [+"Simpson Paul"] using bing

Paul Simpson - Gateley Plc

[gateleyplc.com/people/paul-simpson]

Paul Simpson Legal director. Location: Nottingham ; Email: Paul Simpson; Direct Telephone: +44 (0) 115 983 8239

2017-04-26T23:52:00

Incoming (1)

👤	Person	Paul Simpson

DNS Name

maltego.DNSName

onlineapplication.test.citibank.de

Weight	100
DNS Name	onlineapplication.test.citibank.de
maltego.automation.dob	2017-05-11 05:29:35.902 -0400

details

Associated IP number: [199.67.207.18] (Robtex)

Incoming (1)

▦	Netblock	199.67.207.0-199.67.207.255

Phone Number

maltego.PhoneNumber

+1 806 371 8844

Weight	33
Phone Number	+1 806 371 8844
Country Code	+1
City Code	806
Area Code	371
Last Digits	8844
URLs	http://thornberry.house.gov/constituentservices/serviceacademynominations.htm Congressman Mac Thornberry

Snippet(s):

Question: [+"Paul Simpson"] using bing

Congressman Mac Thornberry

[thornberry.house.gov/constituentservices/serviceacademynominations.htm]

U.S. Congressman Mac Thornberry // Serving the People of the 13th District of Texas. email me; e-news sign-up; you tube; ... Contact: Paul Simpson (806) 371-8844.

2017-05-06T13:47:00

Incoming (1)

👤	Person	Paul Simpson

Document

maltego.Document

For Immediate Release - a...

Weight	0
Title	For Immediate Release - a...
Meta-Data	
URL	http://www.adacelsystems.com/press/2013/ADA_PR2013_20_Adacel%20MT2%20Award.pdf For Immediate Release - adacelsystems.com

Snippet(s):

Question: [filetype:pdf site:adacelsystems.com] using bing

For Immediate Release - adacelsystems.com

[www.adacelsystems.com/press/2013/ADA_PR2013_20_Adacel MT2 Award.pdf]

For Immediate Release Top Simulation and Training Company Honors Go To Adacel Orlando, Florida (3 December, 2013) -Adacel has announced that the company has been

2016-11-24T19:54:00

Incoming (1)

🌐	Domain	adacelsystems.com

DNS Name

maltego.DNSName

stresstest2.citibank.de

Weight	100
DNS Name	stresstest2.citibank.de
maltego.automation.dob	2017-05-11 05:29:35.902 -0400

details

Associated IP number: [199.67.207.28] (Robtex)

Incoming (1)

Netblock	199.67.207.0-199.67.207.255

Phone Number

maltego.PhoneNumber

+1 702 277 7861

Weight	10
Phone Number	+1 702 277 7861
Country Code	+1
City Code	702
Area Code	277
Last Digits	7861
URLs	http://www.thejourneyhomelasvegas.com/ thejourneyhomelasvegas.com - Paul Simpson Realtor

Snippet(s):

Question: [+"PaulSimpson"] using bing

thejourneyhomelasvegas.com - Paul Simpson Realtor

[www.thejourneyhomelasvegas.com]

Paul Simpson Realtor. Mobile Phone 702-277-7861; In today’s real estate market, you need to work with a real estate professional who you can trust.

2017-04-15T00:53:00

Incoming (1)

Person	Paul Simpson

DNS Name

maltego.DNSName

stresstest3.citibank.de

Weight	100
DNS Name	stresstest3.citibank.de
maltego.automation.dob	2017-05-11 05:29:35.902 -0400

details

Associated IP number: [199.67.207.29] (Robtex)

Incoming (1)

Netblock	199.67.207.0-199.67.207.255

Phone Number

maltego.PhoneNumber

+1 708 366 2490

Weight	98
Phone Number	+1 708 366 2490
Country Code	+1
City Code	708
Area Code	366
Last Digits	2490
URLs	http://www.dom.edu/paul-simpson Paul Simpson | Dominican University

Snippet(s):

Question: [+"Paul Simpson"] using bing

Paul Simpson | Dominican University

[www.dom.edu/paul-simpson]

Paul Simpson. Departments: LAS Seminars . Email: psimpson@dom.edu. Job Title . ... DOMINICAN UNIVERSITY. 7900 West Division St. River Forest, IL 60305 T: (708) 366-2490

2017-04-28T13:38:00

Incoming (1)

Person	Paul Simpson

DNS Name

maltego.DNSName

citibank.hu

Weight	100
DNS Name	citibank.hu
maltego.automation.dob	2017-05-11 05:29:35.902 -0400

details

Associated IP number: [199.67.207.30] (Robtex)

Incoming (1)

Netblock	199.67.207.0-199.67.207.255

Phone Number

maltego.PhoneNumber

+1 115 983 8239

Weight	84
Phone Number	+1 115 983 8239
Country Code	+1
City Code	115
Area Code	983
Last Digits	8239
URLs	http://gateleyplc.com/people/paul-simpson/ Paul Simpson - Gateley Plc

Snippet(s):

Question: [+"Simpson Paul"] using bing

Paul Simpson - Gateley Plc

[gateleyplc.com/people/paul-simpson]

Paul Simpson Legal director. Location: Nottingham ; Email: Paul Simpson; Direct Telephone: +44 (0) 115 983 8239

2017-04-26T23:52:00

Incoming (1)

Person	Paul Simpson

DNS Name

maltego.DNSName

online.citibank.pl

Weight	100
DNS Name	online.citibank.pl
maltego.automation.dob	2017-05-11 05:29:35.902 -0400

details

Associated IP number: [199.67.207.31] (Robtex)

Incoming (1)

Netblock	199.67.207.0-199.67.207.255

Phone Number

maltego.PhoneNumber

+1 704 336 2311

Weight	91
Phone Number	+1 704 336 2311
Country Code	+1
City Code	704
Area Code	336
Last Digits	2311
URLs	http://www.nampn.org/cases/images/simpson_paul.html Paul Edward Simpson - nampn.org

Snippet(s):

Question: [+"Simpson Paul"] using bing

Paul Edward Simpson - nampn.org

[www.nampn.org/cases/images/simpson_paul.html]

Investigating Agency If you have any information concerning this case, please contact: Charlotte-Mecklenburg Police Department 704-336-2311

2017-02-06T18:37:00

Incoming (1)

Person	Paul Simpson

DNS Name

maltego.DNSName

production.citibank.ae

Weight	100
DNS Name	production.citibank.ae
maltego.automation.dob	2017-05-11 05:29:35.902 -0400

details

Associated IP number: [199.67.207.32] (Robtex)

Incoming (1)

Netblock	199.67.207.0-199.67.207.255

Phone Number

maltego.PhoneNumber

+1 731 645 3366

Weight	30
Phone Number	+1 731 645 3366
Country Code	+1
City Code	731
Area Code	645
Last Digits	3366
URLs	https://www.dandb.com/businessdirectory/paulsimpson-selmer-tn-15963879.html Paul Simpson - Selmer , TN - Company Profile

Snippet(s):

Question: [+"Paul Simpson"] using bing

Paul Simpson - Selmer , TN - Company Profile

[https://www.dandb.com/businessdirectory/paulsimpson-selmer-tn...]

Paul Simpson CLAIM THIS BUSINESS. 108 N 3RD ST STE 2 SELMER, TN 38375 Get Directions (731) 645-3366. Business Info. Founded 1965; Incorporated ; Annual ...

2017-02-12T04:00:00

Incoming (1)

	Person	Paul Simpson

DNS Name

maltego.DNSName

estateuat1.uat.citibank.de

Weight	100
DNS Name	estateuat1.uat.citibank.de
maltego.automation.dob	2017-05-11 05:29:35.902 -0400

details

Associated IP number: [199.67.207.38] (Robtex)

Incoming (1)

	Netblock	199.67.207.0-199.67.207.255

URL

maltego.URL

Pastebin - 7L9iQszP

Weight	1
Short title	Pastebin - 7L9iQszP
URL	http://pastebin.com/7L9iQszP
Title	
Date	2015-07-07T05:27:34Z
Title	DarkSec Fbi Disclosure v2
maltego.automation.dob	2017-05-11 05:41:26.743 -0400
E-mail Count	2
Id	7L9iQszP
Image	https://maltego-haveibeenpwned.herokuapp.com/images/pastebin_logo_64x64.png
Name	Pastebin

haveibeenpwned

7L9iQszP

haveibeenpwned

CC-BY 4.0 International

Incoming (1)

@	Email Address	mdnshelp@verisign.com

DNS Name

maltego.DNSName

estategeneric.uat.citibank.de

Weight	100
DNS Name	estategeneric.uat.citibank.de
maltego.automation.dob	2017-05-11 05:29:35.902 -0400

details

Associated IP number: [199.67.207.41] (Robtex)

Incoming (1)

Netblock	199.67.207.0-199.67.207.255

DNS Name

maltego.DNSName

estateuat2.uat.citibank.de

Weight	100
DNS Name	estateuat2.uat.citibank.de
maltego.automation.dob	2017-05-11 05:29:35.902 -0400

details

Associated IP number: [199.67.207.42] (Robtex)

Incoming (1)

Netblock	199.67.207.0-199.67.207.255

DNS Name

maltego.DNSName

onlinedialog.uat.citibank.de

Weight	100
DNS Name	onlinedialog.uat.citibank.de
maltego.automation.dob	2017-05-11 05:29:35.902 -0400

details

Associated IP number: [199.67.207.44] (Robtex)

Incoming (1)

Netblock	199.67.207.0-199.67.207.255

DNS Name

maltego.DNSName

web2.onlineac.diners.co.jp

Weight	100
DNS Name	web2.onlineac.diners.co.jp
maltego.automation.dob	2017-05-11 05:29:36.325 -0400

details

Associated IP number: [199.67.237.7] (Robtex)

Incoming (1)

Netblock	199.67.237.0-199.67.237.255

DNS Name

maltego.DNSName

web4.citidirect.ccsi.citibank.co.jp

Weight	100
DNS Name	web4.citidirect.ccsi.citibank.co.jp
maltego.automation.dob	2017-05-11 05:29:36.325 -0400

details

Associated IP number: [199.67.237.8] (Robtex)

Incoming (1)

Netblock	199.67.237.0-199.67.237.255

DNS Name

maltego.DNSName

www10.citidirect.citibank.co.jp

Weight	100
DNS Name	www10.citidirect.citibank.co.jp
maltego.automation.dob	2017-05-11 05:29:36.325 -0400

details

Associated IP number: [199.67.237.10] (Robtex)

Incoming (1)

Netblock	199.67.237.0-199.67.237.255

DNS Name

maltego.DNSName

www11.citidirect.citibank.co.jp

Weight	100
DNS Name	www11.citidirect.citibank.co.jp
maltego.automation.dob	2017-05-11 05:29:36.325 -0400

details

Associated IP number: [199.67.237.11] (Robtex)

Incoming (1)

Netblock	199.67.237.0-199.67.237.255

DNS Name

maltego.DNSName

dicfuat.jp

Weight	100
DNS Name	dicfuat.jp
maltego.automation.dob	2017-05-11 05:29:36.325 -0400

details

Associated IP number: [199.67.237.21] (Robtex)

Incoming (1)

Netblock	199.67.237.0-199.67.237.255

DNS Name

maltego.DNSName

cfjgkuat.jp

Weight	100
DNS Name	cfjgkuat.jp
maltego.automation.dob	2017-05-11 05:29:36.325 -0400

details

Associated IP number: [199.67.237.26] (Robtex)

Incoming (1)

Netblock	199.67.237.0-199.67.237.255

DNS Name

maltego.DNSName

cfjkk.jp

Weight	100
DNS Name	cfjkk.jp
maltego.automation.dob	2017-05-11 05:29:36.325 -0400

details

Associated IP number: [199.67.237.36] (Robtex)

Incoming (1)

Netblock	199.67.237.0-199.67.237.255

DNS Name

maltego.DNSName

dicfuat01.jp

Weight	100
DNS Name	dicfuat01.jp
maltego.automation.dob	2017-05-11 05:29:36.325 -0400

details

Associated IP number: [199.67.237.47] (Robtex)

Incoming (1)

Netblock	199.67.237.0-199.67.237.255

DNS Name

maltego.DNSName

cfjkkuat01.jp

Weight	100
DNS Name	cfjkkuat01.jp
maltego.automation.dob	2017-05-11 05:29:36.325 -0400

details

Associated IP number: [199.67.237.51] (Robtex)

Incoming (1)

Netblock	199.67.237.0-199.67.237.255

DNS Name

maltego.DNSName

mobile9.onlineac.ccsi.citibank.co.jp

Weight	100
DNS Name	mobile9.onlineac.ccsi.citibank.co.jp
maltego.automation.dob	2017-05-11 05:29:36.325 -0400

details

Associated IP number: [199.67.237.63] (Robtex)

Incoming (1)

Netblock	199.67.237.0-199.67.237.255

DNS Name

maltego.DNSName

tx3.home.citibank.co.jp

Weight	100
DNS Name	tx3.home.citibank.co.jp
maltego.automation.dob	2017-05-11 05:29:36.325 -0400

details

Associated IP number: [199.67.237.5] (Robtex)

Incoming (1)

Netblock	199.67.237.0-199.67.237.255

DNS Name

maltego.DNSName

web2.onlineac.ccsi.citibank.co.jp

Weight	100
DNS Name	web2.onlineac.ccsi.citibank.co.jp
maltego.automation.dob	2017-05-11 05:29:36.325 -0400

details

Associated IP number: [199.67.237.6] (Robtex)

Incoming (1)

Netblock	199.67.237.0-199.67.237.255

Phone Number

maltego.PhoneNumber

+1 845 363 1133

Weight	0
Phone Number	+1 845 363 1133
Country Code	+1
City Code	845
Area Code	363
Last Digits	1133
URLs	https://nuwber.com/person/563a99dbcf00835c7f15cc34 Marie Flaherty, (845) 363-1133, 40 Milltown Rd, Brewster ...

Snippet(s):

Question: [+"Marie Flaherty,"] using bing

Marie Flaherty, (845) 363-1133, 40 Milltown Rd, Brewster ...

[https://nuwber.com/person/563a99dbcf00835c7f15cc34]

Name: Marie Flaherty, Phone number: (845) 363-1133, State: NY, City: Brewster, Zip Code: 10509 and more information

2017-04-26T09:00:00

Incoming (1)

	Person	Flaherty, Marie

DNS Name

maltego.DNSName

wildcard-in-use.broadway.bank

Weight	100
DNS Name	wildcard-in-use.broadway.bank
maltego.automation.dob	2017-05-11 05:36:25.560 -0400

Incoming (1)

	Domain	broadway.bank

Phone Number

maltego.PhoneNumber

+1 772 692 2105

Weight	13
Phone Number	+1 772 692 2105
Country Code	+1
City Code	772
Area Code	692
Last Digits	2105
URLs	http://marieflaherty.yourkwagent.com/ Your KW Agent - Real Estate on the Treasure Coast

Snippet(s):

Question: [+"Marie Flaherty,"] using bing

Your KW Agent - Real Estate on the Treasure Coast

[marieflaherty.yourkwagent.com]

Marie Flaherty Phone: 772-631-9065 Mobile: 772-631-9065 Fax: 772-692-2105 Email. Office: Treasure Coast 819 South Federal Highway, Ste. 300 Stuart, FL

2017-04-17T02:24:00

Incoming (1)

Person	Flaherty, Marie

DNS Name

maltego.DNSName

clxpubdev.cucbc.com

Weight	100
DNS Name	clxpubdev.cucbc.com
maltego.automation.dob	2017-05-11 05:29:37.69 -0400

details

Associated IP number: [64.114.110.2] (Robtex)

Incoming (1)

Netblock	64.114.110.0-64.114.110.255

Phone Number

maltego.PhoneNumber

+1 561 686 2250

Weight	96
Phone Number	+1 561 686 2250
Country Code	+1
City Code	561
Area Code	686
Last Digits	2250
URLs	http://www.peoplebyname.com/people/Flaherty/Marie Marie Flaherty's Phone & Address | PeopleByName

Snippet(s):

Question: [+"Flaherty, Marie"] using bing

Marie Flaherty's Phone &Address | PeopleByName

[www.peoplebyname.com/people/Flaherty/Marie]

Marie Flaherty 78 Salisbury D Century West Palm Beach, FL 33417 (561) 686-2250

2017-03-11T10:10:00

Question: [+"Flaherty,Marie"] using bing

Marie Flaherty's Phone &Address | PeopleByName

[www.peoplebyname.com/people/Flaherty/Marie]

Marie Flaherty 78 Salisbury D Century West Palm Beach, FL 33417 (561) 686-2250

2017-03-11T10:10:00

Question: [+"Marie Flaherty,"] using bing

Marie Flaherty's Phone &Address | PeopleByName

[www.peoplebyname.com/people/Flaherty/Marie]

Marie Flaherty 78 Salisbury D Century West Palm Beach, FL 33417 (561) 686-2250. Background Check - Available. Record ID: 486894719. Marie Flaherty 31 Viking Village

2017-03-11T10:10:00

Incoming (1)

Person	Flaherty, Marie

DNS Name

maltego.DNSName

citizens.prev6.memberdirect.net

Weight	100
DNS Name	citizens.prev6.memberdirect.net
maltego.automation.dob	2017-05-11 05:29:37.69 -0400

details

Associated IP number: [64.114.110.137] (Robtex)

Incoming (1)

Netblock	64.114.110.0-64.114.110.255

Phone Number

maltego.PhoneNumber

+1 207 221 8585

Weight	28
Phone Number	+1 207 221 8585
Country Code	+1
City Code	207
Area Code	221
Last Digits	8585
URLs	http://marie.mainelistings.com/public/search Marie Flaherty Real Estate Site - MaineListings.com

Snippet(s):

Question: [+"Marie Flaherty,"] using bing

Marie Flaherty Real Estate Site - MaineListings.com

[marie.mainelistings.com/public/search]

Marie Flaherty: The Flaherty Group: DIRECT (207) 776-9160 : Office (207) 221-8585

2017-03-02T04:34:00

Incoming (1)

Person	Flaherty, Marie

DNS Name

maltego.DNSName

cobalt.cucbc.com

Weight	100
DNS Name	cobalt.cucbc.com
maltego.automation.dob	2017-05-11 05:29:37.69 -0400

details

Associated IP number: [64.114.110.3] (Robtex)

Incoming (1)

Netblock	64.114.110.0-64.114.110.255

Phone Number

maltego.PhoneNumber

+1 207 776 9160

Weight	6
Phone Number	+1 207 776 9160
Country Code	+1
City Code	207
Area Code	776
Last Digits	9160
URLs	http://marie.mainelistings.com/public/search Marie Flaherty Real Estate Site - MaineListings.com

Snippet(s):

Question: [+"Marie Flaherty,"] using bing

Marie Flaherty Real Estate Site - MaineListings.com

[marie.mainelistings.com/public/search]

Marie Flaherty: The Flaherty Group: DIRECT (207) 776-9160 : Office (207) 221-8585

2017-03-02T04:34:00

Incoming (1)

Person	Flaherty, Marie

DNS Name

maltego.DNSName

sharons.ca

Weight	100
DNS Name	sharons.ca
maltego.automation.dob	2017-05-11 05:29:37.69 -0400

details

Associated IP number: [64.114.110.4] (Robtex)

Incoming (1)

Netblock	64.114.110.0-64.114.110.255

Phone Number

maltego.PhoneNumber

207 400 3115

Weight	100
Phone Number	207 400 3115
Country Code	
City Code	
Area Code	
Last Digits	
URLs	http://tfre.com/contact-us/ Contact Us | The Flaherty Group | Tim and Marie Flaherty ...

Snippet(s):

Question: [+"Marie Flaherty,"] using bing

Contact Us | The Flaherty Group | Tim and Marie Flaherty ...

[tfre.com/contact-us]

Contact The Flaherty Group to discuss your plans to buy or sell a home in Southern Maine. | 207-400-3115

2017-04-26T18:11:00

Incoming (1)

	Person	Flaherty, Marie

DNS Name

maltego.DNSName

www.sharons.ca

Weight	100
DNS Name	www.sharons.ca
maltego.automation.dob	2017-05-11 05:29:37.69 -0400

details

Associated IP number: [64.114.110.4] (Robtex)

Incoming (1)

	Netblock	64.114.110.0-64.114.110.255

Phone Number

maltego.PhoneNumber

+1 772 631 9065

Weight	27
Phone Number	+1 772 631 9065
Country Code	+1
City Code	772
Area Code	631
Last Digits	9065
URLs	http://marieflaherty.yourkwagent.com/ Your KW Agent - Real Estate on the Treasure Coast

Snippet(s):

Question: [+"Marie Flaherty,"] using bing

Your KW Agent - Real Estate on the Treasure Coast

[marieflaherty.yourkwagent.com]

Marie Flaherty Phone: 772-631-9065 Mobile: 772-631-9065 Fax: 772-692-2105 Email. Office: Treasure Coast 819 South Federal Highway, Ste. 300 Stuart, FL

2017-04-17T02:24:00

Incoming (1)

	Person	Flaherty, Marie

DNS Name

maltego.DNSName

clxpubweb1.cucbc.com

Weight	100
DNS Name	clxpubweb1.cucbc.com
maltego.automation.dob	2017-05-11 05:29:37.69 -0400

details

Associated IP number: [64.114.110.4] (Robtex)

Incoming (1)

Netblock	64.114.110.0-64.114.110.255

DNS Name

maltego.DNSName

ftp.zippo.ma

Weight	100
DNS Name	ftp.zippo.ma
maltego.automation.dob	2017-05-11 05:36:25.915 -0400

Incoming (1)

Domain	zippo.ma

DNS Name

maltego.DNSName

clxpubweb2.cucbc.com

Weight	100
DNS Name	clxpubweb2.cucbc.com
maltego.automation.dob	2017-05-11 05:29:37.69 -0400

details

Associated IP number: [64.114.110.5] (Robtex)

Incoming (1)

Netblock	64.114.110.0-64.114.110.255

Phone Number

maltego.PhoneNumber

+1 815 431 1350

Weight	17
Phone Number	+1 815 431 1350
Country Code	+1
City Code	815
Area Code	431
Last Digits	1350
URLs	http://www.healthcare6.com/physician/ottawa-il/kathryn-marie-flaherty-491518.html Dr. Kathryn Marie Flaherty - Ottawa IL, Chiropractic, 643 ...

Snippet(s):

Question: [+"Marie Flaherty,"] using bing

Dr. Kathryn Marie Flaherty - Ottawa IL, Chiropractic, 643 ...

[www.healthcare6.com/physician/ottawa-il/kathryn-marie-flaherty...]

Dr. Kathryn Marie Flaherty - Ottawa IL, Chiropractic at 643 W Main St. Phone: (815) 431-1350. View info, ratings, reviews, specialties, education history, and more.

2017-04-26T19:43:00

Incoming (1)

Person	Flaherty, Marie

DNS Name

maltego.DNSName

vantelsafeway.com

Weight	100
DNS Name	vantelsafeway.com
maltego.automation.dob	2017-05-11 05:29:37.69 -0400

details

Associated IP number: [64.114.110.6] (Robtex)

Incoming (1)

Netblock	64.114.110.0-64.114.110.255

Phone Number

maltego.PhoneNumber

+1 207 797 8585

Weight	78
Phone Number	+1 207 797 8585
Country Code	+1
City Code	207
Area Code	797
Last Digits	8585
URLs	http://maineseniorguide.com/member/flaherty-marie/ Flaherty, Marie - Maine Senior Guide https://www.chamberofcommerce.com/westbrook-me/25777637-tim-flaherty-real-estate Tim Flaherty Real Estate in Westbrook, ME 04092 ...

Snippet(s):

Question: [+"Flaherty, Marie"] using bing

Flaherty, Marie - Maine Senior Guide

[maineseniorguide.com/member/flaherty-marie]

Flaherty, Marie. 207-797-8585 SEND EMAIL 386 Bridgton Road,Westbrook,ME 04092. Get Directions From. 207-797-8585 SEND EMAIL Additional Information “I don’t ...

2017-04-21T13:27:00

Question: [+"Flaherty,Marie"] using bing

Flaherty, Marie - Maine Senior Guide

[maineseniorguide.com/member/flaherty-marie]

Flaherty, Marie. 207-797-8585 SEND EMAIL 386 Bridgton Road,Westbrook,ME 04092. Get Directions From. 207-797-8585 SEND EMAIL Additional Information “I don’t ...

2017-04-21T13:27:00

Question: [+"Flaherty, Marie"] using bing

Tim Flaherty Real Estate in Westbrook, ME 04092 ...

[https://www.chamberofcommerce.com/westbrook-me/25777637-tim...]

Tim Flaherty Real Estate has an annual sales volume of 0 - 500K. .For more information contact Anthony Russo, ... Flaherty Marie; Phone: (207) 797-8585 . Helene Porter;

2017-04-25T01:02:00

Question: [+"Flaherty,Marie"] using bing

Tim Flaherty Real Estate in Westbrook, ME 04092 ...

[https://www.chamberofcommerce.com/westbrook-me/25777637-tim...]

Tim Flaherty Real Estate has an annual sales volume of 0 - 500K. .For more information contact Anthony Russo, ... Flaherty Marie; Phone: (207) 797-8585 . Helene Porter;

2017-04-25T01:02:00

Incoming (1)

Person	Flaherty, Marie

DNS Name

maltego.DNSName

wildcard-in-use.teachersplus.ca

Weight	100
DNS Name	wildcard-in-use.teachersplus.ca
maltego.automation.dob	2017-05-11 05:36:25.814 -0400

Incoming (1)

	Domain	teachersplus.ca

Phrase

maltego.Phrase

Talgo (Deutschland) GmbH

Weight	100
Text	Talgo (Deutschland) GmbH
maltego.automation.dob	2017-05-11 05:39:36.488 -0400

Incoming (1)

	AS	3209

Phrase

maltego.Phrase

Revaler Str. 99

Weight	100
Text	Revaler Str. 99
maltego.automation.dob	2017-05-11 05:39:36.488 -0400

Incoming (1)

	AS	3209

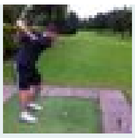

Affiliation - Twitter

maltego.affiliation.Twitter

David Oxburgh

Weight	6
Name	David Oxburgh
Network	Twitter
UID	oxoman4
Profile URL	http://twitter.com/oxoman4
Twitter ID	292452094
Screen Name	oxoman4
Friend Count	91
Real Name	David Oxburgh
Image	http://pbs.twimg.com/profile_images/424309379752415232/ZoiJC727_normal.jpeg

Details

Details	
Name	David Oxburgh
ScreenName	oxoman4
Location	Stirling
Nr Followers	67
Nr Friends	91
Created at	Tue May 03 17:31:26 UTC 2011
About	

Incoming (1)

Person	David Oxburgh

Phrase

maltego.Phrase

D-10245 Berlin

Weight	100
Text	D-10245 Berlin
maltego.automation.dob	2017-05-11 05:39:36.488 -0400

Incoming (1)

AS	3209

Phrase

maltego.Phrase

Germany

Weight	100
Text	Germany
maltego.automation.dob	2017-05-11 05:39:36.488 -0400

Incoming (1)

AS	3209

Phrase

maltego.Phrase

VODANET International IP-Backbone of Vod

Weight	100
Text	VODANET International IP-Backbone of Vod
maltego.automation.dob	2017-05-11 05:39:36.488 -0400

Incoming (1)

AS	3209

Phrase

maltego.Phrase

ARCOR-IP

Weight	100
Text	ARCOR-IP
maltego.automation.dob	2017-05-11 05:39:36.488 -0400

Incoming (1)

AS	3209

DNS Name

maltego.DNSName

citifinancial.co.kr

Weight	100
DNS Name	citifinancial.co.kr
maltego.automation.dob	2017-05-11 05:29:33.485 -0400

details

Associated IP number: [192.193.83.149] (Robtex)

Incoming (1)

Netblock	192.193.80.0-192.193.87.255

DNS Name

maltego.DNSName

xtst-nj.smithbarney.com

Weight	100
DNS Name	xtst-nj.smithbarney.com
maltego.automation.dob	2017-05-11 05:29:34.335 -0400

details

Associated IP number: [199.67.185.11] (Robtex)

Incoming (1)

Netblock	199.67.185.0-199.67.185.255

DNS Name

maltego.DNSName

citismithbarney.com

Weight	100
DNS Name	citismithbarney.com
maltego.automation.dob	2017-05-11 05:29:34.335 -0400

details

Associated IP number: [199.67.185.20] (Robtex)

Incoming (1)

Netblock	199.67.185.0-199.67.185.255

DNS Name

maltego.DNSName

qa01fxcross.citifx.citibank.com

Weight	100
DNS Name	qa01fxcross.citifx.citibank.com
maltego.automation.dob	2017-05-11 05:29:34.335 -0400

details

Associated IP number: [199.67.185.132] (Robtex)

Incoming (1)

Netblock	199.67.185.0-199.67.185.255

DNS Name

maltego.DNSName

fidirectstream02uat.citigroup.com

Weight	100
DNS Name	fidirectstream02uat.citigroup.com
maltego.automation.dob	2017-05-11 05:29:34.335 -0400

details

Associated IP number: [199.67.185.133] (Robtex)

Incoming (1)

Netblock	199.67.185.0-199.67.185.255

DNS Name

maltego.DNSName

www.citigroupai.com

Weight	100
DNS Name	www.citigroupai.com
maltego.automation.dob	2017-05-11 05:29:34.335 -0400

details

Associated IP number: [199.67.185.134] (Robtex)

Incoming (1)

Netblock	199.67.185.0-199.67.185.255

DNS Name

maltego.DNSName

fidirectstream02.citigroup.com

Weight	100
DNS Name	fidirectstream02.citigroup.com
maltego.automation.dob	2017-05-11 05:29:34.335 -0400

details

Associated IP number: [199.67.185.135] (Robtex)

Incoming (1)

Netblock	199.67.185.0-199.67.185.255

DNS Name

maltego.DNSName

ssb-nj.smithbarney.com

Weight	100
DNS Name	ssb-nj.smithbarney.com
maltego.automation.dob	2017-05-11 05:29:34.335 -0400

details

Associated IP number: [199.67.185.5] (Robtex)

Incoming (1)

Netblock	199.67.185.0-199.67.185.255

DNS Name

maltego.DNSName

securitiesprinting.citidirect-online.com

Weight	100
DNS Name	securitiesprinting.citidirect-online.com
maltego.automation.dob	2017-05-11 05:29:34.335 -0400

details

Associated IP number: [199.67.185.137] (Robtex)

Incoming (1)

Netblock	199.67.185.0-199.67.185.255

DNS Name

maltego.DNSName

ofx-nj.smithbarney.com

Weight	100
DNS Name	ofx-nj.smithbarney.com
maltego.automation.dob	2017-05-11 05:29:34.335 -0400

details

Associated IP number: [199.67.185.6] (Robtex)

Incoming (1)

Netblock	199.67.185.0-199.67.185.255

DNS Name

maltego.DNSName

401k-all.smithbarney.com

Weight	100
DNS Name	401k-all.smithbarney.com
maltego.automation.dob	2017-05-11 05:29:34.335 -0400

details

Associated IP number: [199.67.185.7] (Robtex)

Incoming (1)

Netblock	199.67.185.0-199.67.185.255

DNS Name

maltego.DNSName

olt-all.smithbarney.com

Weight	100
DNS Name	olt-all.smithbarney.com
maltego.automation.dob	2017-05-11 05:29:34.335 -0400

details

Associated IP number: [199.67.185.8] (Robtex)

Incoming (1)

Netblock	199.67.185.0-199.67.185.255

DNS Name

maltego.DNSName

alerts.smithbarney.com

Weight	100
DNS Name	alerts.smithbarney.com
maltego.automation.dob	2017-05-11 05:29:34.335 -0400

details

Associated IP number: [199.67.185.9] (Robtex)

Incoming (1)

Netblock	199.67.185.0-199.67.185.255

Document

maltego.Document

Booth #2463 - adacel.com

Weight	0
Title	Booth #2463 - adacel.com
Meta-Data	
URL	http://adacel.com/Assets/IITSEC%202016%20Floor%20Plan%20-%20Adacel%20Booth%202463.pdf Booth #2463 - adacel.com

Snippet(s):

Question: [filetype:pdf site:adacel.com] using bing

Booth #2463 - adacel.com

[adacel.com/Assets/IITSEC 2016 Floor Plan - Adacel Booth 2463.pdf]

a dac e l 181 175 173 169 165 163 161 159 157 155 153 151 149 275 273 271 269 265 263 374 372 370 368 364 362 meeting rooms 140' 574 572 570 568

2017-05-07T13:27:00

Incoming (1)

Domain	adacel.com

Document

maltego.Document

Wright Patterson Tower Si...

Weight	0
Title	Wright Patterson Tower Si...
Meta-Data	
URL	http://adacel.com/press/2016/TSS%20PA%20Article-March%202016.pdf Wright Patterson Tower Simulation System (TSS) Gets Major ...

Snippet(s):

Question: [filetype:pdf site:adacel.com] using bing

Wright Patterson Tower Simulation System (TSS) Gets Major ...

[adacel.com/press/2016/TSS PA Article-March 2016.pdf]

Wright Patterson Tower Simulation System (TSS) Gets Major Upgrade March 2016: In conjunction with a major software/ hardware obsolescence upgrade, the

2017-05-07T13:21:00

Incoming (1)

Domain	adacel.com

Document

maltego.Document

Industry U.S. DOD Civil A...

Weight	0
Title	Industry U.S. DOD Civil A...
Meta-Data	
URL	http://adacel.com/Assets/International%20Footprint%2004-24-2017_Sm.pdf Industry U.S. DOD Civil Airport Authority Foreign Military ...

Snippet(s):

Question: [filetype:pdf site:adacel.com] using bing

Industry U.S. DOD Civil Airport Authority Foreign Military ...

[adacel.com/Assets/International Footprint 04-24-2017_Sm.pdf]

AUSTRALIA-Edinburgh AUSTRALIA-AirServicesAustralia AirTrafic ServicesColege,4Systems AUSTRALIA-RoyalAustralianAirForce (RAAF)10Systems AUSTR LI -Nowra

2017-05-07T14:52:00

Incoming (1)

Domain	adacel.com

Document

maltego.Document

ANNUAL REPORT 2014 - adac...

Weight	0
Title	ANNUAL REPORT 2014 - adac...
Meta-Data	
URL	http://adacel.com/press/2014/ASIC%20Annual%20Report%20June%202014%20-%20Ord%20Version_final%20for%20lodgement.pdf ANNUAL REPORT 2014 - adacel.com

Snippet(s):

Question: [filetype:pdf site:adacel.com] using bing

ANNUAL REPORT 2014 - adacel.com

[adacel.com/press/2014/ASIC Annual Report June 2014 - Ord Version...]

ADACEL TECHNOLOGIES LIMITED ANNUAL REPORT 2014 P a g e | 2 The combination of the cost saving initiatives, business unit streamlining and tight management controls ...

2017-05-07T14:22:00

Incoming (1)

Domain	adacel.com

Document

maltego.Document

Tower Sim a 'Godsend' at ...

Weight	0
Title	Tower Sim a 'Godsend' at ...
Meta-Data	
URL	http://adacel.com/press/2016/SHV%20Tower%20Sim.pdf Tower Sim a 'Godsend' at SHV - adacel.com

Snippet(s):

Question: [filetype:pdf site:adacel.com] using bing

Tower Sim a 'Godsend' at SHV - adacel.com

[adacel.com/press/2016/SHV Tower Sim.pdf]

Tower Sim a 'Godsend' at SHY Page 2 of 5 https://my.faa.gov/focus/articles/2016/04/Tower_Simulator_Is_a.html?origin=broadcast-focus 4/6/2016

2017-05-07T13:26:00

Incoming (1)

Domain	adacel.com

Document

maltego.Document

ASX & Media Release Appen...

Weight	0
Title	ASX & Media Release Appen...
Meta-Data	
URL	http://adacel.com/press/2017/Appendix%204D%20Report%2031%20Dec%202016.pdf ASX & Media Release Appendix 4D & Half Year Report for the ...

Snippet(s):

Question: [filetype:pdf site:adacel.com] using bing

ASX &Media Release Appendix 4D &Half Year Report for the ...

[adacel.com/press/2017/Appendix 4D Report 31 Dec 2016.pdf]

Under the French Guiana program, the French Territories placed an order for an extension of the ATM capabilities delivered in FY2016 and Hungaro Control upgraded its ...

2017-05-07T14:23:00

Incoming (1)

Domain	adacel.com

Document

maltego.Document

Adacel to Supply ATC Towe...

Weight	0
Title	Adacel to Supply ATC Towe...
Meta-Data	
URL	http://adacel.com/press/2017/ADA_PR2017_03_Mozambique.pdf Adacel to Supply ATC Tower Simulator to Mozambique

Snippet(s):

Question: [filetype:pdf site:adacel.com] using bing

Adacel to Supply ATC Tower Simulator to Mozambique

[adacel.com/press/2017/ADA_PR2017_03_Mozambique.pdf]

For Immediate Release Adacel to Supply ATC Tower Simulator to Mozambique Montreal, Canada, April 19, 2017 – Adacel, an industry leader in the design and production ...

2017-05-07T09:53:00

Incoming (1)

Domain	adacel.com

Document

maltego.Document

The names and details of ...

Weight	0
Title	The names and details of ...
Meta-Data	
URL	http://adacel.com/press/2015/ASIC%20Annual%20Report%20June%202015_final%20for%20lodgement.pdf The names and details of the Directors of Adacel ...

Snippet(s):

Question: [filetype:pdf site:adacel.com] using bing

The names and details of the Directors of Adacel ...

[adacel.com/press/2015/ASIC Annual Report June 2015_final for...]

DIRECTORS The names and details of the Directors of Adacel Technologies Limited in office during the whole of the financial year and up to the date of this report are:

2017-05-07T14:23:00

Incoming (1)

Domain	adacel.com

DNS Name

maltego.DNSName

citi-trade.net

Weight	100
DNS Name	citi-trade.net
maltego.automation.dob	2017-05-11 05:29:35.21 -0400

details

Associated IP number: [199.67.181.7] (Robtex)

Incoming (1)

Netblock	199.67.181.0-199.67.181.255

Document

maltego.Document

Adacel Lands Another Univ...

Weight	0
Title	Adacel Lands Another Univ...
Meta-Data	
URL	http://adacel.com/press/2017/ADA_PR2017_05_University%20Contract.pdf Adacel Lands Another University ATC Contract

Snippet(s):

Question: [filetype:pdf site:adacel.com] using bing

Adacel Lands Another University ATC Contract

[adacel.com/press/2017/ADA_PR2017_05_University Contract.pdf]

For Immediate Release Adacel Lands Another University ATC Contract Orlando, Florida, April 27, 2017 – Adacel, an industry leader in the design and production of air

2017-05-07T09:48:00

Incoming (1)

	Domain	adacel.com

DNS Name

maltego.DNSName

mct-nj.mycititrade.com

Weight	100
DNS Name	mct-nj.mycititrade.com
maltego.automation.dob	2017-05-11 05:29:35.21 -0400

details

Associated IP number: [199.67.181.5] (Robtex)

Incoming (1)

	Netblock	199.67.181.0-199.67.181.255

Document

maltego.Document

ADA Diversity Policy fina...

Weight	0
Title	ADA Diversity Policy fina...
Meta-Data	
URL	http://adacel.com/press/corporate_governance/ADA%20Diversity %20Policy_final.pdf ADA Diversity Policy final - adacel.com

Snippet(s):

Question: [filetype:pdf site:adacel.com] using bing

ADA Diversity Policy final - adacel.com

[adacel.com/press/corporate_governance/ADA Diversity Policy_final.pdf]

ADA_ Gender Diversity Policy August 2011 page: 3 if, at the end of the selection process, a female candidate is not selected, the Board must be satisfied that ...

2017-05-07T14:17:00

Incoming (1)

	Domain	adacel.com

DNS Name

maltego.DNSName

na1.mycititrade.com

Weight	100
DNS Name	na1.mycititrade.com
maltego.automation.dob	2017-05-11 05:29:35.21 -0400

details

Associated IP number: [199.67.181.9] (Robtex)

Incoming (1)

Netblock	199.67.181.0-199.67.181.255

Document

maltego.Document

Adacel Technologies Ltd M...

Weight	0
Title	Adacel Technologies Ltd M...
Meta-Data	
URL	http://adacel.com/press/2017/Investor%20Presentation%20March %202017.pdf Adacel Technologies Ltd March 2017

Snippet(s):

Question: [filetype:pdf site:adacel.com] using bing

Adacel Technologies Ltd March 2017

[adacel.com/press/2017/Investor Presentation March 2017.pdf]

DISCLAIMER This presentation has been prepared Adacel Technologies Limited (ACN 079 672 281) (Adacel or the Company). The information contained in this presentation ...

2017-05-07T14:23:00

Incoming (1)

Domain	adacel.com

DNS Name

maltego.DNSName

ofxmct-nj.mycititrade.com

Weight	100
DNS Name	ofxmct-nj.mycititrade.com
maltego.automation.dob	2017-05-11 05:29:35.21 -0400

details

Associated IP number: [199.67.181.6] (Robtex)

Incoming (1)

Netblock	199.67.181.0-199.67.181.255

Document

maltego.Document

Adacel to Upgrade Avinor ...

Weight	0
Title	Adacel to Upgrade Avinor ...
Meta-Data	
URL	http://adacel.com/press/2017/ADA_PR2017_04_Avinor%20Aurora %20Contract.pdf Adacel to Upgrade Avinor Bodø Oceanic ATM System

Snippet(s):

Question: [filetype:pdf site:adacel.com] using bing

Adacel to Upgrade Avinor Bodø Oceanic ATM System

[adacel.com/press/2017/ADA_PR2017_04_Avinor Aurora Contract.pdf]

For Immediate Release Adacel to Upgrade Avinor Bodø Oceanic ATM System Montreal, Canada (April 25, 2017) - Adacel announced today that it has been awarded a contract by

2017-05-07T11:53:00

Incoming (1)

Domain	adacel.com

DNS Name

maltego.DNSName

citibankonline.com

Weight	100
DNS Name	citibankonline.com
maltego.automation.dob	2017-05-11 05:29:35.21 -0400

details

Associated IP number: [199.67.181.11] (Robtex)

Incoming (1)

Netblock	199.67.181.0-199.67.181.255

DNS Name

maltego.DNSName

namct-nj.mycititrade.com

Weight	100
DNS Name	namct-nj.mycititrade.com
maltego.automation.dob	2017-05-11 05:29:35.21 -0400

details

Associated IP number: [199.67.181.8] (Robtex)

Incoming (1)

Netblock	199.67.181.0-199.67.181.255

DNS Name

maltego.DNSName

my.cititrade.com

Weight	100
DNS Name	my.cititrade.com
maltego.automation.dob	2017-05-11 05:29:35.21 -0400

details

Associated IP number: [199.67.181.15] (Robtex)

Incoming (1)

Netblock	199.67.181.0-199.67.181.255

DNS Name

maltego.DNSName

na2.mycititrade.com

Weight	100
DNS Name	na2.mycititrade.com
maltego.automation.dob	2017-05-11 05:29:35.21 -0400

details

Associated IP number: [199.67.181.10] (Robtex)

Incoming (1)

Netblock	199.67.181.0-199.67.181.255

DNS Name

maltego.DNSName

citigroupcapitalstrategies.com

Weight	100
DNS Name	citigroupcapitalstrategies.com
maltego.automation.dob	2017-05-11 05:29:35.21 -0400

details

Associated IP number: [199.67.181.25] (Robtex)

Incoming (1)

Netblock	199.67.181.0-199.67.181.255

Phone Number

maltego.PhoneNumber

+1 207 614 2380

Weight	100
Phone Number	+1 207 614 2380
Country Code	+1
City Code	207
Area Code	614
Last Digits	2380
URLs	http://www.prnewswire.co.uk/news-releases/satisfaction-of-the-ghana-consent-condition-and-change-to-the-expiration-date-of-the-offer-to-purchase-621624673.html Satisfaction of the Ghana Consent Condition and Change to ... http://www.wallstreet-online.de/nachricht/9559919-satisfaction-of-the-ghana-consent-condition-and-change-to-the-expiration-date-of-the-offer-to-purchase-and-consent-solicitation Satisfaction of the Ghana Consent Condition and Change to ...

Snippet(s):

Question: [+"Roger Ewart Smith"] using bing

Satisfaction of the Ghana Consent Condition and Change to ...

[www.prnewswire.co.uk/news-releases/satisfaction-of-the-ghana...]

Roger.Ewart.Smith@Rothschild.com. Cleary Gottlieb . Pierre-Marie Boury +44-(0)207-614-2380 pboury@cgsh.com. Advisors to the Ad-Hoc Committee of Bondholders: Moelis ...

2017-05-08T14:49:00

Question: [+"Roger Ewart Smith"] using bing

Satisfaction of the Ghana Consent Condition and Change to ...

[www.wallstreet-online.de/nachricht/9559919-satisfaction-of-the...]

Roger.Ewart.Smith@Rothschild.com Cleary Gottlieb Pierre-Marie Boury +44-(0)207-614-2380 pboury@cgsh.com Advisors to the Ad-Hoc Committee of Bondholders:

2017-05-08T14:33:00

Snippet(s):

Question: [+"Roger Ewart Smith"] using bing

Satisfaction of the Ghana Consent Condition and Change to ...

[www.satprnews.com/2017/05/08/satisfaction-of-the-ghana-consent...]

Roger.Ewart.Smith@Rothschild.com. Cleary Gottlieb . Pierre-Marie Boury +44-(0)207-614-2380 pboury@cgsh.com. Advisors to the Ad-Hoc Committee of Bondholders:

2017-05-08T17:08:00

Question: [+"Roger Ewart Smith"] using bing

Satisfaction of the Ghana Consent Condition and Change to ...

[www.prnewswire.co.uk/news-releases/satisfaction-of-the-ghana...]

Roger.Ewart.Smith@Rothschild.com. Cleary Gottlieb . Pierre-Marie Boury +44-(0)207-614-2380 pboury@cgsh.com. Advisors to the Ad-Hoc Committee of Bondholders: Moelis ...

2017-05-08T14:49:00

Question: [+"Roger Ewart Smith"] using bing

Satisfaction of the Ghana Consent Condition and Change to ...

[www.wallstreet-online.de/nachricht/9559919-satisfaction-of-the...]

Roger.Ewart.Smith@Rothschild.com Cleary Gottlieb Pierre-Marie Boury +44-(0)207-614-2380 pboury@cgsh.com Advisors to the Ad-Hoc Committee of Bondholders:

2017-05-08T14:33:00

Incoming (1)

Person	Roger Ewart Smith

DNS Name

maltego.DNSName

cititrade.com

Weight	100
DNS Name	cititrade.com
maltego.automation.dob	2017-05-11 05:29:35.21 -0400

details

Associated IP number: [199.67.181.14] (Robtex)

Incoming (1)

Netblock	199.67.181.0-199.67.181.255

Phone Number

maltego.PhoneNumber

+44 207 614 2380

Weight	0
Phone Number	+44 207 614 2380
Country Code	+44
City Code	207
Area Code	614
Last Digits	2380
URLs	http://www.consmin.com/wp-content/uploads/2015/01/Satisfaction-of-the-Ghana-consent-condition.pdf CONSOLIDATED MINERALS LIMITED THE COMPANY ANNOUNCES THAT ...

Snippet(s):

Question: [+"Roger Ewart Smith"] using bing

CONSOLIDATED MINERALS LIMITED THE COMPANY ANNOUNCES THAT ...

[www.consmin.com/wp-content/uploads/2015/01/Satisfaction-of-the...]

Roger Ewart Smith +44 (0)20 7280 5424 Roger.Ewart.Smith@Rothschild.com Cleary Gottlieb Pierre-Marie Boury +44 207 614 2380 pboury@cgsh.com

2017-05-09T02:33:00

Incoming (1)

👤	Person	Roger Ewart Smith

DNS Name

maltego.DNSName

citivalores.co

Weight	100
DNS Name	citivalores.co
maltego.automation.dob	2017-05-11 05:29:35.21 -0400

details

Associated IP number: [199.67.181.30] (Robtex)

Incoming (1)

▨	Netblock	199.67.181.0-199.67.181.255

DNS Name

maltego.DNSName

citibankonline.ca

Weight	100
DNS Name	citibankonline.ca
maltego.automation.dob	2017-05-11 05:29:35.21 -0400

details

Associated IP number: [199.67.181.18] (Robtex)

Incoming (1)

Netblock	199.67.181.0-199.67.181.255

Document

maltego.Document

Mobile Remote Deposit Cap...

Weight	0
Title	Mobile Remote Deposit Cap...
Meta-Data	
URL	https://www.fkc.bank/custom/fi/firstkeystonecommunitybank/fb/disclosure/FKCB-Mobile-Remote-Deposit-Capture-User-Agreement.pdf Mobile Remote Deposit Capture User Agreement - fkc.bank

Snippet(s):

Question: [filetype:pdf site:fkc.bank] using bing

Mobile Remote Deposit Capture User Agreement - fkc.bank

[https://www.fkc.bank/custom/fi/firstkeystonecommunitybank/fb/...]

1 First Keystone Community Bank Mobile Remote Deposit Capture User Agreement This Mobile Check Deposit User Agreement ("Agreement") contains the terms and conditions ...

2017-04-14T06:09:00

Incoming (1)

Domain	fkc.bank

Document

maltego.Document

www.fkc.bank

Weight	0
Title	www.fkc.bank
Meta-Data	
URL	https://www.fkc.bank/custom/fi/firstkeystonecommunitybank/fb/disclosure/Fraud-Alert-sheet.pdf www.fkc.bank

Snippet(s):

Question: [filetype:pdf site:fkc.bank] using bing

www.fkc.bank

[https://www.fkc.bank/custom/fi/firstkeystonecommunitybank/fb/...]

r First Keystone Yesterday's Traditions. Tomorrow's Vision olden Rules to Avoid Scams 111 W. Front Street Berwick, PA, 18603 Phone: (570) 752-3671

2017-03-26T07:18:00

Incoming (1)

Domain	fkc.bank

Document

maltego.Document

Key Visions - fkc.bank - ...

Weight	0
Title	Key Visions - fkc.bank - ...
Meta-Data	
URL	https://www.fkc.bank/custom/fi/firstkeystonecommunitybank/fb/disclosure/KeyVisionsV2N2.pdf Key Visions - fkc.bank - First Keystone Community Bank

Snippet(s):

Question: [filetype:pdf site:fkc.bank] using bing

Key Visions - fkc.bank - First Keystone Community Bank

[https://www.fkc.bank/.../fb/disclosure/KeyVisionsV2N2.pdf]

“Key Visions” is a publication of First Keystone Community Bank. All material is not to be reproduced without permission from First Keystone ...

2017-04-14T11:16:00

Incoming (1)

Domain	fkc.bank

Document

maltego.Document

Accessing Enrollment - fk...

Weight	0
Title	Accessing Enrollment - fk...
Meta-Data	
URL	https://www.fkc.bank/custom/fi/firstkeystonecommunitybank/fb/disclosure/Mobile-App-Instructions.pdf Accessing Enrollment - fkc.bank

Snippet(s):

Question: [filetype:pdf site:fkc.bank] using bing

Accessing Enrollment - fkc.bank

[https://www.fkc.bank/custom/fi/firstkeystonecommunitybank/fb/...]

First Keystone Community Bank Mobile Banking allows access to your account information from a mobile device and is available to anyone with an online banking account.

2017-04-28T03:18:00

Incoming (1)

Domain	fkc.bank

Document

maltego.Document

PERSONAL INFORMATION APPL...

Weight	0
Title	PERSONAL INFORMATION APPL...
Meta-Data	
URL	https://www.fkc.bank/custom/fi/firstkeystonecommunitybank/fb/disclosure/PersonalFinancialStatement.pdf PERSONAL INFORMATION APPLICANT (NAME) CO ... - fkc.bank

Snippet(s):

Question: [filetype:pdf site:fkc.bank] using bing

PERSONAL INFORMATION APPLICANT (NAME) CO ... - fkc.bank

[https://www.fkc.bank/custom/fi/firstkeystonecommunitybank/fb/...]

PERSONAL INFORMATION . APPLICANT (NAME) CO-APPLICANT (NAME) Employer and Address : Employer and Address ; Business Phone No. No. of Years with Employer

2017-04-04T02:07:00

Incoming (1)

Domain	fkc.bank

Document

maltego.Document

Are You Ready to Switch? ...

Weight	0
Title	Are You Ready to Switch? ...
Meta-Data	
URL	https://www.fkc.bank/custom/fi/firstkeystonecommunitybank/fb/disclosure/Switch-to-First-Keystone-Community-Bank.pdf Are You Ready to Switch? - First Keystone Community Bank

Snippet(s):

Question: [filetype:pdf site:fkc.bank] using bing

Are You Ready to Switch? - First Keystone Community Bank

[https://www.fkc.bank/custom/fi/firstkeystonecommunitybank/fb/...]

Are You Ready to Switch? To quickly and easily switch your existing bank accounts to First Keystone Community Bank, just follow these simple steps: 1.

2017-04-28T17:32:00

Incoming (1)

	Domain	fkc.bank

Document

maltego.Document

Key Visions - fkc.bank

Weight	0
Title	Key Visions - fkc.bank
Meta-Data	
URL	https://www.fkc.bank/custom/fi/firstkeystonecommunitybank/fb/disclosure/newsletter1212.pdf Key Visions - fkc.bank

Snippet(s):

Question: [filetype:pdf site:fkc.bank] using bing

Key Visions - fkc.bank

[https://www.fkc.bank/custom/fi/firstkeystonecommunitybank/fb/...]

“Key Visions” is a publication of First Keystone Community Bank. All material is not to be reproduced without permission from First Keystone Community Bank.

2017-04-14T19:53:00

Incoming (1)

	Domain	fkc.bank

Document

maltego.Document

Key Visions - First Keyst...

Weight	0
Title	Key Visions - First Keyst...
Meta-Data	
URL	https://www.fkc.bank/custom/fi/firstkeystonecommunitybank/fb/disclosure/newsletter712.pdf Key Visions - First Keystone Community Bank

Snippet(s):

Question: [filetype:pdf site:fkc.bank] using bing

Key Visions - First Keystone Community Bank

[https://www.fkc.bank/custom/fi/firstkeystonecommunitybank/fb/...]

“Key Visions” is a publication of First Keystone Community Bank. All material is not to be reproduced without permission from First Keystone Community Bank.

2017-04-26T09:00:00

Incoming (1)

Domain	fkc.bank

Document

maltego.Document

2014 WHAT DOES FIRST KEYS...

Weight	0
Title	2014 WHAT DOES FIRST KEYS...
Meta-Data	
URL	https://www.fkc.bank/custom/fi/firstkeystonecommunitybank/fb/disclosure/privacy.pdf Rev. 09/2014 WHAT DOES FIRST KEYSTONE COMMUNITY BANK DO ...

Snippet(s):

Question: [filetype:pdf site:fkc.bank] using bing

Rev. 09/2014 WHAT DOES FIRST KEYSTONE COMMUNITY BANK DO ...

[https://www.fkc.bank/custom/fi/firstkeystonecommunitybank/fb/...]

Page 2. What we do How does First Keystone Community Bank protect my information? To protect your personal information from unauthorized access

2017-04-29T08:51:00

Incoming (1)

Domain	fkc.bank

Document

maltego.Document

Visual example to establi...

Weight	0
Title	Visual example to establi...
Meta-Data	
URL	https://www.fkc.bank/custom/fi/firstkeystonecommunitybank/fb/disclosure/E-Statement-User_Guide.pdf Visual example to establish e-statements - fkc.bank

Snippet(s):

Question: [filetype:pdf site:fkc.bank] using bing

Visual example to establish e-statements - fkc.bank

[https://www.fkc.bank/custom/fi/firstkeystonecommunitybank/fb/...]

Online anking at First Keystone ommunity ank offers complete access to your accounts 24x7. Enroll at www.fkcbank.com heck balances and account history

2017-04-28T13:22:00

Incoming (1)

Domain	fkc.bank

Phrase

maltego.Phrase

MessageLabs Inc. (MESSAG-18)

Weight	100
Text	MessageLabs Inc. (MESSAG-18)
maltego.automation.dob	2017-05-11 05:39:36.184 -0400

Incoming (1)

AS	26282

Affiliation - Twitter

maltego.affiliation.Twitter

Gregg Rothschild

Weight	16
Name	Gregg Rothschild
Network	Twitter
UID	groth13
Profile URL	http://twitter.com/groth13
Twitter ID	136371370
Screen Name	groth13
Friend Count	229
Real Name	Gregg Rothschild
Image	http://pbs.twimg.com/profile_images/378800000775367315/94a15693b3d88ccfa8b4fdd2b50fef7f_normal.jpeg

Details

Details	
Name	Gregg Rothschild
ScreenName	groth13
Location	Washington DC
Nr Followers	165
Nr Friends	229
Created at	Fri Apr 23 19:12:40 UTC 2010
About	Managing Director at the Glover Park Group in DC. Love my family and the NY GIANTS!

Incoming (1)

Person	Rothschild Group

Phrase

maltego.Phrase

SYMANTEC-CPE-US Symantec Corporation

Weight	100
Text	SYMANTEC-CPE-US Symantec Corporation
maltego.automation.dob	2017-05-11 05:39:36.184 -0400

Incoming (1)

AS	26282

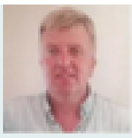

Affiliation - Twitter

maltego.affiliation.Twitter

Nick Barran

Weight	0
Name	Nick Barran
Network	Twitter
UID	Nick_Barran
Profile URL	http://twitter.com/Nick_Barran
Twitter ID	1736695339
Screen Name	Nick_Barran
Friend Count	30
Real Name	Nick Barran
Image	http://pbs.twimg.com/profile_images/501442772952305664/mkVSC8J0_normal.png

Details

Details	
Name	Nick Barran
ScreenName	Nick_Barran
Location	Norwich
Nr Followers	9
Nr Friends	30
Created at	Fri Sep 06 19:34:13 UTC 2013
About	

Incoming (1)

Person	Nick Barran

Affiliation - Twitter

maltego.affiliation.Twitter

Joshua Horn

Weight	36
Name	Joshua Horn
Network	Twitter
UID	JoshuaHornesq
Profile URL	http://twitter.com/JoshuaHornesq
Twitter ID	109865602
Screen Name	JoshuaHornesq
Friend Count	347
Real Name	Joshua Horn
Image	http://pbs.twimg.com/profile_images/814935258491744257/xCwwiWhO_normal.jpg

Details

Details	
Name	Joshua Horn
ScreenName	JoshuaHornesq
Location	Philadelphia, PA
Nr Followers	360
Nr Friends	347
Created at	Sat Jan 30 14:51:57 UTC 2010
About	I am co-chair of the Securities Industry Practice Group with Fox Rothschild LLP. The link to my blog on securities is located on my web page.

Incoming (1)

Person	Rothschild Group

Phrase

maltego.Phrase

Dummy description for 91.134.0.0/16AS31291

Weight	100
Text	Dummy description for 91.134.0.0/16AS31291
maltego.automation.dob	2017-05-11 05:39:36.257 -0400

Incoming (1)

AS	16276

Affiliation - Twitter

maltego.affiliation.Twitter

Rothschild Group

Weight	2
Name	Rothschild Group
Network	Twitter
UID	RothschildGroup
Profile URL	http://twitter.com/RothschildGroup
Twitter ID	111940134
Screen Name	RothschildGroup
Friend Count	0
Real Name	Rothschild Group
Image	http://pbs.twimg.com/profile_images/679775358/hp_logo_s_c_normal.gif

Details

Details	
Name	Rothschild Group
ScreenName	RothschildGroup
Location	
Nr Followers	25
Nr Friends	0
Created at	Sat Feb 06 17:38:18 UTC 2010
About	

Incoming (1)

Person	Rothschild Group

Phrase

maltego.Phrase

OVH

Weight	100
Text	OVH
maltego.automation.dob	2017-05-11 05:39:36.257 -0400

Incoming (1)

AS	16276

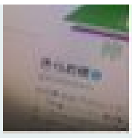

Affiliation - Twitter

maltego.affiliation.Twitter

groupRothschild

Weight	5
Name	groupRothschild
Network	Twitter
UID	yt8co
Profile URL	http://twitter.com/yt8co
Twitter ID	850393827428810752
Screen Name	yt8co
Friend Count	2
Real Name	groupRothschild
Image	http://pbs.twimg.com/profile_images/851737377936596992/yywUfGMG_normal.jpg

Details

Details	
Name	groupRothschild
ScreenName	yt8co
Location	
Nr Followers	56
Nr Friends	2
Created at	Fri Apr 07 17:04:22 UTC 2017
About	@_8ki_ business/

Incoming (1)

Person	Rothschild Group

Affiliation - Twitter

maltego.affiliation.Twitter

Randolph Adler

Weight	49
Name	Randolph Adler
Network	Twitter
UID	RandolphAdler
Profile URL	http://twitter.com/RandolphAdler
Twitter ID	19178528
Screen Name	RandolphAdler
Friend Count	539
Real Name	Randolph Adler
Image	http://pbs.twimg.com/profile_images/848339763635646464/zUUov1Uu_normal.jpg

Details

Details	
Name	Randolph Adler
ScreenName	RandolphAdler
Location	New York, NY
Nr Followers	494
Nr Friends	539
Created at	Mon Jan 19 09:47:37 UTC 2009
About	Partner, National Co-Chair, Emerging Companies and Venture Capital group @ Fox Rothschild LLP

Incoming (1)

Person	Rothschild Group

Phrase

maltego.Phrase

OVH Static IP

Weight	100
Text	OVH Static IP
maltego.automation.dob	2017-05-11 05:39:36.257 -0400

Incoming (1)

AS	16276

YA BOY DUTCH

Affiliation - Twitter

maltego.affiliation.Twitter

Ya Boy Dutch

Weight	131
Name	Ya Boy Dutch
Network	Twitter
UID	yaboydutchva
Profile URL	http://twitter.com/yaboydutchva
Twitter ID	187727253
Screen Name	yaboydutchva
Friend Count	1753
Real Name	Ya Boy Dutch
Image	http://pbs.twimg.com/profile_images/1904625578/_RNS_NEW_normal.jpg

Details

Details	
Name	Ya Boy Dutch
ScreenName	yaboydutchva
Location	Atlanta,Ga
Nr Followers	1310
Nr Friends	1753
Created at	Tue Sep 07 00:29:01 UTC 2010
About	Co Founder Ink Mob Nation &franchise player at Rothschild Music Group #RMG #INKMOB #IMN

Incoming (1)

Person	Rothschild Group

Affiliation - Twitter

maltego.affiliation.Twitter

Eric Solotoff

Weight	65
Name	Eric Solotoff
Network	Twitter
UID	njfamilylaw
Profile URL	http://twitter.com/njfamilylaw
Twitter ID	23451436
Screen Name	njfamilylaw
Friend Count	396
Real Name	Eric Solotoff
Image	http://pbs.twimg.com/profile_images/1185272825/ess2_normal.jpg

Details

Details	
Name	Eric Solotoff
ScreenName	njfamilylaw
Location	New Jersey
Nr Followers	658
Nr Friends	396
Created at	Mon Mar 09 15:59:06 UTC 2009
About	I am the co-chair of Fox Rothschild's Family Law Practice Group. I am certified by the Supreme Court of New Jersey as a Matrimonial Law Attorney.

Incoming (1)

Person	Rothschild Group

Phrase

maltego.Phrase

SKKNET-AS SKKNET.NET Ltd

Weight	100
Text	SKKNET-AS SKKNET.NET Ltd
maltego.automation.dob	2017-05-11 05:39:36.257 -0400

Incoming (1)

AS	16276

Affiliation - Twitter

maltego.affiliation.Twitter

Robert Epstein

Weight	61
Name	Robert Epstein
Network	Twitter
UID	jerseydivorce
Profile URL	http://twitter.com/jerseydivorce
Twitter ID	25219561
Screen Name	jerseydivorce
Friend Count	874
Real Name	Robert Epstein
Image	http://pbs.twimg.com/profile_images/660147269296001024/WJLoqikk_normal.jpg

Details

Details	
Name	Robert Epstein
ScreenName	jerseydivorce
Location	Roseland, New Jersey
Nr Followers	618
Nr Friends	874
Created at	Thu Mar 19 02:38:59 UTC 2009
About	Partner in Fox Rothschild LLP's family law group, devoted father of boys, avid baseball enthusiast.

Incoming (1)

Person	Rothschild Group

Phrase

maltego.Phrase

IPI-GROUP-AS IP Infrastructures Ltd

Weight	100
Text	IPI-GROUP-AS IP Infrastructures Ltd
maltego.automation.dob	2017-05-11 05:39:36.315 -0400

Incoming (1)

AS	8851

Phrase

maltego.Phrase

EDGE t/a GCI Com

Weight	100
Text	EDGE t/a GCI Com
maltego.automation.dob	2017-05-11 05:39:36.315 -0400

Incoming (1)

AS	8851

Phrase

maltego.Phrase

Amsterdam Network

Weight	100
Text	Amsterdam Network
maltego.automation.dob	2017-05-11 05:39:36.373 -0400

Incoming (1)

✻	AS	21345

Affiliation - Twitter

maltego.affiliation.Twitter

David Oxburgh

Weight	33
Name	David Oxburgh
Network	Twitter
UID	DavidOxburgh
Profile URL	http://twitter.com/DavidOxburgh
Twitter ID	1678774609
Screen Name	DavidOxburgh
Friend Count	382
Real Name	David Oxburgh
Image	http://pbs.twimg.com/profile_images/792778334073565184/y4k1BjZ4_normal.jpg

Details

Details	
Name	David Oxburgh
ScreenName	DavidOxburgh
Location	Guernsey
Nr Followers	337
Nr Friends	382
Created at	Sat Aug 17 17:24:44 UTC 2013
About	Over 30 years working in financial services, but still like to have fun! Outside the day job serve as Chair of @GibaGuernsey. All views my own.

Incoming (1)

👤	Person	David Oxburgh

Phrase

maltego.Phrase

Symantec-CPE-EMEA Symantec Corporation

Weight	100
Text	Symantec-CPE-EMEA Symantec Corporation
maltego.automation.dob	2017-05-11 05:39:36.373 -0400

Incoming (1)

✻	AS	21345

Affiliation - Twitter

maltego.affiliation.Twitter

Paul Simpson

Weight	207
Name	Paul Simpson
Network	Twitter
UID	JP_Simpson
Profile URL	http://twitter.com/JP_Simpson
Twitter ID	61044791
Screen Name	JP_Simpson
Friend Count	1379
Real Name	Paul Simpson
Image	http://pbs.twimg.com/profile_images/491001297961627649/T04jWx_V_normal.jpeg

Details

Details	
Name	Paul Simpson
ScreenName	JP_Simpson
Location	Scunthorpe, UK
Nr Followers	2071
Nr Friends	1379
Created at	Tue Jul 28 22:55:07 UTC 2009
About	Freelance photographer, I'm a Sony user - or LG if using my phone camera. Travelling around my patch taking photos as I go.

Incoming (1)

Person	Paul Simpson

Affiliation - Twitter

maltego.affiliation.Twitter

Paul Simpson

Weight	160
Name	Paul Simpson
Network	Twitter
UID	paulsimpson1976
Profile URL	http://twitter.com/paulsimpson1976
Twitter ID	14432551
Screen Name	paulsimpson1976
Friend Count	1938
Real Name	Paul Simpson
Image	http://pbs.twimg.com/profile_images/624952685905735680/gUIpS-fE_normal.png

Details

Details	
Name	Paul Simpson
ScreenName	paulsimpson1976
Location	London
Nr Followers	1605
Nr Friends	1938
Created at	Fri Apr 18 12:45:24 UTC 2008
About	The digital heart of communications - Bit of politics, some digital, some pictures and urban cycling. All views are my own

Incoming (1)

Person	Paul Simpson

Website

maltego.Website

privatebankingandtrust.rothschild.com

Weight	100
Website	privatebankingandtrust.rothschild.com
SSL Enabled	false
Ports	[I@121cf2f5
maltego.automation.dob	2017-05-11 05:36:19.202 -0400
URLs	http://privatebankingandtrust.rothschild.com/page.aspx?id=119&mid=115 Rothschild | Wealth Management & Trust | Rothschild ... http://privatebankingandtrust.rothschild.com/uploadedFiles/Rothschild/Who_we_are/Our_news/AAR%20-%20Dec%202012.pdf Asset Allocation Report - Rothschild http://privatebankingandtrust.rothschild.com/uploadedFiles/Rothschild/Who_we_are/Our_news/Final%20Rothschild%20Asset%20Allocation%20June%202012.pdf Asset Allocation Report - Rothschild http://privatebankingandtrust.rothschild.com/uploadedFiles/Rothschild/Who_we_are/Our_news/Market%20Perspective%20May%202014.pdf Market Perspective - privatebankingandtrust.rothschild.com http://privatebankingandtrust.rothschild.com/uploadedFiles/Rothschild/Who_we_are/Our_news/AAR%20-%20May%202009.pdf Asset Allocation Report http://privatebankingandtrust.rothschild.com/uploadedFiles/Rothschild/Who_we_are/Our_news/GB%20Rothschild%20Bank%20AG%202012_2013%20eng(1).pdf privatebankingandtrust.rothschild.com http://privatebankingandtrust.rothschild.com/uploadedFiles/Rothschild/Who_we_are/Our_news/Q4%202013%20English.pdf 2013 Investment Quarterly - Rothschild http://privatebankingandtrust.rothschild.com/uploadedFiles/Rothschild/Who_we_are/Our_news/Q2%202013%20-%20English%20Final.pdf 2013 Investment Quarterly http://privatebankingandtrust.rothschild.com/uploadedFiles/Rothschild/Contact_us/Main_operating_companies/Interest%20Rates%20RBCI%20%20RBCI%20Client%20%20Scharnier.pdf Applicable base and interest rates - Rothschild http://privatebankingandtrust.rothschild.com/uploadedFiles/Rothschild/Contact_us/Main_operating_companies/Interest%20Rates%20RBZ%20Standard(2).pdf CCY Base Rate Debit Interest CCY Credit Interest 0 http://privatebankingandtrust.rothschild.com/uploadedFiles/Rothschild/Who_we_are/Our_news/Rothschild%20New%20Court%20Fund%20Report%20-%20October%202013.pdf New Court Fund - Rothschild http://privatebankingandtrust.rothschild.com/uploadedFiles/Rothschild/Who_we_are/Our_news/Rothschild%20appoints%20new%20Head%20of%20Investments.pdf London/Zurich, 30 January 2007 - Rothschild http://privatebankingandtrust.rothschild.com/uploadedFiles/Rothschild/Who_we_are/Monatsreport%20Januar%202011.pdf 12442 Rothschild Asset Allocation Report German Jan11 http://privatebankingandtrust.rothschild.com/uploadedFiles/Rothschild/Who_we_are/Our_news/Marktausblick%20M%C3%A4rz%202013.pdf Ausgabe 36 | März 2013 http://privatebankingandtrust.rothschild.com/uploadedFiles/Rothschild/Who_we_are/Our_news/Rothschild%20Market%20Perspective%20German%20Oct%202013.pdf Ausgabe 42 | Oktober 2013 http://privatebankingandtrust.rothschild.com/uploadedFiles/Rothschild/Who_we_are/Our_news/Monatsreport_Juni2010.pdf 11735 Rothschild Asset Allocation Report German June 2010 http://privatebankingandtrust.rothschild.com/uploadedFiles/Rothschild/Who_we_are/Our_news/Q409_DE.pdf 2009 Investment Quarterly http://privatebankingandtrust.rothschild.com/uploadedFiles/Rothschild/Who_we_are/Our_news/Q309_DE.pdf 2009 Investment Quarterly http://privatebankingandtrust.rothschild.com/uploadedFiles/Rothschild/Who_we_are/Our_news/German%20AAR.pdf 17708 Rothschild Asset Allocation Report German July 2012

Snippet(s):

Question: [site:rothschild.com -www] using bing

2009 Investment Quarterly

[privatebankingandtrust.rothschild.com/uploadedFiles/Rothschild/Who...]

Q3 2009 Investment Quarterly Standorte „Die grösste Gefahr droht von der Staatsverschuldung“,schrieb Thomas Jefferson 1816 an den Gouverneur des Bundesstaats New

2016-10-29T03:41:00

Question: [site:rothschild.com -www] using bing

Asset Allocation Report

[privatebankingandtrust.rothschild.com/uploadedFiles/Rothschild/Who...]

Bonds and cash We recommend a slight underweight position in bonds and an overweight position in cash. In our view,government bonds are unattractive.

2016-10-23T07:36:00

Question: [site:rothschild.com -www] using bing

Asset Allocation Report - Rothschild

[privatebankingandtrust.rothschild.com/uploadedFiles/Rothschild/Who...]

Overall asset allocation The economic numbers are weakening, corporate earnings may soften and pressure in the eurozone is rising again.

2016-10-20T15:31:00

Question: [site:rothschild.com -www] using bing

CCY Base Rate Debit Interest CCY Credit Interest 0

[privatebankingandtrust.rothschild.com/uploadedFiles/Rothschild...]

CCY Base Rate Debit Interest CCY Credit Interest ARS 11.00 15.00 ARS 0 AUD 2.50 5.50 AUD 0 BRL 7.00 11.00 BRL 0 CAD 1.00 4.00 CAD 0 CHF 0.25 3.25 CHF 0 CNH 3.50 8.00 ...

2016-09-30T01:38:00

Question: [site:rothschild.com -www] using bing

Applicable base and interest rates - Rothschild

[privatebankingandtrust.rothschild.com/uploadedFiles/Rothschild...]

Applicable base and interest rates CCY Base Rate Debit Interest Credit Interest AUD 2.25 5.25 0.0 CAD 0.75 3.75 0.0 CHF 0.00 3.00 0.0 CNH 2.75 7.25 0.0 CZK 0.05 4.05 0.0

2016-09-18T12:17:00

Question: [site:rothschild.com -www] using bing

17708 Rothschild Asset Allocation Report German July 2012

[privatebankingandtrust.rothschild.com/uploadedFiles/Rothschild/Who...]

Vorwort Die nächste grosse Marktpanik könnte ihre Ursachen in den USA haben. Wie in der Eurozone liegen die Probleme auch hier in der Politik und in der ...

2016-11-08T23:17:00

Question: [site:rothschild.com -www] using bing

Asset Allocation Report - Rothschild

[privatebankingandtrust.rothschild.com/uploadedFiles/Rothschild/Who...]

Issue 47 | December 2012 | Rothschild Asset Allocation Report | page 2 Areas we like Real assets. Equities, commodities, gold and real estate all offer

2016-10-31T04:33:00

Question: [site:rothschild.com -www] using bing

Ausgabe 42 | Oktober 2013

[privatebankingandtrust.rothschild.com/uploadedFiles/Rothschild/Who...]

Ausgabe 42 | Oktober 2013 | Rothschild Marktausblick | Seite 3 Beschleunigung des globalen Wachstums Den Frühindikatoren für die Weltwirtschaft zufolge hält die

2016-09-15T10:52:00

Question: [site:rothschild.com -www] using bing

Ausgabe 36 | März 2013

[privatebankingandtrust.rothschild.com/uploadedFiles/Rothschild/Who...]

Ausgabe 36 | März 2013 | Rothschild Marktausblick | Seite 3 Erfreuliche Daten Die Tendenz bei den Konjunkturdaten bleibt ordentlich: So zeichnet sich neben einer ...

2016-11-05T02:37:00

Question: [site:rothschild.com -www] using bing

2013 Investment Quarterly

[privatebankingandtrust.rothschild.com/uploadedFiles/Rothschild/Who...]

Q2 2013 Investment Quarterly Locations The outlook for the global economy has been getting brighter. Progress has been slow, with lots of false starts, and it’s too ...

2016-12-02T04:06:00

Question: [site:rothschild.com -www] using bing

11735 Rothschild Asset Allocation Report German June 2010

[privatebankingandtrust.rothschild.com/uploadedFiles/Rothschild/Who...]

Globale Vermögensallokation Ende April haben wir unsere Vermögensallokation in Erwartung eines Marktrückgangs vorsichtiger ausgerichtet.Dies hat sich im

2016-10-29T17:41:00

Question: [site:rothschild.com -www] using bing

London/Zurich, 30 January 2007 - Rothschild

[privatebankingandtrust.rothschild.com/uploadedFiles/Rothschild/Who...]

London/Zurich, 29 February 2008 Media release Rothschild appoints new Head of Investments Rothschild Private Banking and Trust has appointed Dirk Wiedmann as its new ...

2016-11-06T07:28:00

Question: [site:rothschild.com -www] using bing

privatebankingandtrust.rothschild.com

[privatebankingandtrust.rothschild.com/uploadedFiles/Rothschild/Who...]

Part 1 | Rothschild Bank AG Zurich Annual Report for the Year Ended 31st March 2013 Part 1 – Overview Key Figures 2 Chairman’s Statement 4 Directors, Executive ...

2016-10-25T23:36:00

Question: [site:rothschild.com -www] using bing

2013 Investment Quarterly - Rothschild

[privatebankingandtrust.rothschild.com/uploadedFiles/Rothschild/Who...]

page 1 | Rothschild IQ4 | 2013 Investment Quarterly After first hinting in May about the possibility of reducing its quantitative easing (QE) programme, the US ...

2016-11-02T05:50:00

Question: [site:rothschild.com -www] using bing

Rothschild | Wealth Management &Trust | Rothschild ...

[privatebankingandtrust.rothschild.com/page.aspx?id=119&mid=115]

We are a global wealth management and trust business, independently owned by the Rothschild family. Our objective advice builds value - shaping wealth for generations.

2016-11-25T11:17:00

Question: [site:rothschild.com -www] using bing

Market Perspective - privatebankingandtrust.rothschild.com

[privatebankingandtrust.rothschild.com/uploadedFiles/Rothschild/Who...]

Rothschild Market Perspective | May 2014 | Page 3 Interest rates are likely to remain low At this point in the economic cycle, we would expect to see

2016-11-28T02:50:00

Question: [site:rothschild.com -www] using bing

2009 Investment Quarterly

[privatebankingandtrust.rothschild.com/uploadedFiles/Rothschild/Who...]

Q4 2009 Investment Quarterly Standorte Der weltweite Konjunkturabschwung scheint sich dem Ende zu neigen. Die Hersteller erhöhen wieder ihre Produktionen,wenn auch von

2016-11-29T12:14:00

Question: [site:rothschild.com -www] using bing

New Court Fund - Rothschild

[privatebankingandtrust.rothschild.com/uploadedFiles/Rothschild/Who...]

doing to protect the New Court Fund. Shouting out from the crowd Over the past six months, fears about inflation have been discarded like last year’s fashions.

2016-10-06T05:33:00

Question: [site:rothschild.com -www] using bing

12442 Rothschild Asset Allocation Report German Jan11

[privatebankingandtrust.rothschild.com/uploadedFiles/Rothschild/Who...]

Die aktuellen Konjunkturdaten sind ermutigend. Deutschland bleibt die stärkste Wirtschaftsnation in Europa und das Geschäftsklima im Land wird im Dezember trotz

2016-10-11T13:25:00

Incoming (1)

🌐	Domain	rothschild.com

Affiliation - Twitter

maltego.affiliation.Twitter

Paul Simpson

Weight	248
Name	Paul Simpson
Network	Twitter
UID	dutchPaul
Profile URL	http://twitter.com/dutchPaul
Twitter ID	17752298
Screen Name	dutchPaul
Friend Count	2611
Real Name	Paul Simpson
Image	http://pbs.twimg.com/profile_images/746083802255101952/XZp5GRuQ_normal.jpg

Details

Details	
Name	Paul Simpson
ScreenName	dutchPaul
Location	Yateley, Hampshire
Nr Followers	2486
Nr Friends	2611
Created at	Sun Nov 30 10:28:47 UTC 2008
About	Lecturer, retired early #Chiari Head of PR, BBC Radio 1 in former life. Radio, LUFC, Sourdough. RSA Fellow. Chair @MaltingsSoundV project. Views own/black dog

Incoming (1)

Person	Paul Simpson

Website

maltego.Website

www.cacib.ma

Weight	100
Website	www.cacib.ma
SSL Enabled	false
Ports	[I@6423ddf6
maltego.automation.dob	2017-05-11 05:36:19.59 -0400

Incoming (1)

Domain	cacib.ma

Affiliation - Twitter

maltego.affiliation.Twitter

paul simpson

Weight	161
Name	paul simpson
Network	Twitter
UID	paulsimpsonHN
Profile URL	http://twitter.com/paulsimpsonHN
Twitter ID	1632568819
Screen Name	paulsimpsonHN
Friend Count	2098
Real Name	paul simpson
Image	http://pbs.twimg.com/profile_images/378800000213664327/be449b8d710e3a2fad331e84810e0ae9_normal.png

Details

Details	
Name	paul simpson
ScreenName	paulsimpsonHN
Location	
Nr Followers	1614
Nr Friends	2098
Created at	Tue Jul 30 10:01:31 UTC 2013
About	Editor of magazines on football and business, writer of books on movies and Elvis, and a devotee of Jimmy Bloomfield's Leicester City. Views are my own

Incoming (1)

Person	Paul Simpson

Affiliation - Twitter

maltego.affiliation.Twitter

Paul Simpson

Weight	112
Name	Paul Simpson
Network	Twitter
UID	PaulFrmTheNorth
Profile URL	http://twitter.com/PaulFrmTheNorth
Twitter ID	175064662
Screen Name	PaulFrmTheNorth
Friend Count	878
Real Name	Paul Simpson
Image	http://pbs.twimg.com/profile_images/784070934567251968/D38tbBFj_normal.jpg

Details

Details	
Name	Paul Simpson
ScreenName	PaulFrmTheNorth
Location	Clapham, London
Nr Followers	1121
Nr Friends	878
Created at	Thu Aug 05 14:58:27 UTC 2010
About	Senior Account Director @gerbercomms PR &marketing comms for chefs, restaurants, bars &hotels. Views my own &those of other decent, liberal-minded folk

Incoming (1)

Person	Paul Simpson

Website

maltego.Website

www.broadway.bank

Weight	100
Website	www.broadway.bank
SSL Enabled	false
Ports	[I@71505a45
maltego.automation.dob	2017-05-11 05:36:19.366 -0400

Incoming (1)

Domain	broadway.bank

Affiliation - Twitter

maltego.affiliation.Twitter

Paul Steel

Weight	133
Name	Paul Steel
Network	Twitter
UID	paulsteel
Profile URL	http://twitter.com/paulsteel
Twitter ID	18097451
Screen Name	paulsteel
Friend Count	802
Real Name	Paul Steel
Image	http://pbs.twimg.com/profile_images/674229364884709377/J_-RoHQE_normal.jpg

Details

Details	
Name	Paul Steel
ScreenName	paulsteel
Location	Brighton, UK
Nr Followers	1337
Nr Friends	802
Created at	Sat Dec 13 12:07:27 UTC 2008
About	solo artist/songwriter/producer from brighton, (Mika/Saint Raymond/Charlie Simpson), Working on 'April &I' sequel for release in 2016

Incoming (1)

Person	Paul Simpson

Affiliation - Twitter

maltego.affiliation.Twitter

Paul Simpson (SFB)

Weight	190
Name	Paul Simpson (SFB)
Network	Twitter
UID	scifibulletin
Profile URL	http://twitter.com/scifibulletin
Twitter ID	555875958
Screen Name	scifibulletin
Friend Count	1516
Real Name	Paul Simpson (SFB)
Image	http://pbs.twimg.com/profile_images/476767321130684416/e0s1O_NQ_normal.jpeg

Details

Details	
Name	Paul Simpson (SFB)
ScreenName	scifibulletin
Location	England
Nr Followers	1903
Nr Friends	1516
Created at	Tue Apr 17 08:25:59 UTC 2012
About	Exploring the Universes of SF, Fantasy &Horror through news, reviews and interviews!

Incoming (1)

Person	Paul Simpson

he Harris County Repub

Affiliation - Twitter

maltego.affiliation.Twitter

HCRPFuture

Weight	114
Name	HCRPFuture
Network	Twitter
UID	HCRPFuture
Profile URL	http://twitter.com/HCRPFuture
Twitter ID	18011486
Screen Name	HCRPFuture
Friend Count	1786
Real Name	HCRPFuture
Image	http://pbs.twimg.com/profile_images/66944611/1_normal.jpg

Details

Details	
Name	HCRPFuture
ScreenName	HCRPFuture
Location	Harris County, TX
Nr Followers	1141
Nr Friends	1786
Created at	Wed Dec 10 03:50:56 UTC 2008
About	Rebuilding the Republican Party from the grassroots in Harris County. Paul Simpson's election was a step forward. Building the coalition continues. #BetterWay

Incoming (1)

Person	Paul Simpson

Affiliation - Twitter

maltego.affiliation.Twitter

Paul Simpson

Weight	90
Name	Paul Simpson
Network	Twitter
UID	paulfsimpson
Profile URL	http://twitter.com/paulfsimpson
Twitter ID	47719711
Screen Name	paulfsimpson
Friend Count	557
Real Name	Paul Simpson
Image	http://pbs.twimg.com/profile_images/450735605161283584/Y7li5TU3_normal.jpeg

Details

Details	
Name	Paul Simpson
ScreenName	paulfsimpson
Location	Houston, Texas
Nr Followers	900
Nr Friends	557
Created at	Tue Jun 16 19:32:10 UTC 2009
About	Husband, dad, brother, conservative activist, political junkie, lawyer, engineer, middling racquetball player, Harris County GOP Chair.

Incoming (1)

👤	Person	Paul Simpson

Website

maltego.Website

www.english.bcg.ru

Weight	0
Website	www.english.bcg.ru
SSL Enabled	false
Ports	[I@7480a98c
maltego.automation.dob	2017-05-11 05:36:19.980 -0400
URLs	http://www.english.bcg.ru/join_bcg/students_graduates/hiring_programs/internships/default.aspx BCG in Russia - Internships http://www.english.bcg.ru/about_bcg/office/CIS_leadership.aspx BCG in Russia - CIS Leadership Team http://www.english.bcg.ru/expertise_impact/industries/private_equity/default.aspx BCG in Russia - Private Equity http://www.english.bcg.ru/expertise_impact/industries/industrial_goods/default.aspx BCG in Russia - Industrial Goods http://www.english.bcg.ru/expertise_impact/capabilities/technology/default.aspx BCG in Russia - Technology http://www.english.bcg.ru/careers/faq.aspx BCG in Russia - Frequently Asked Questions http://www.english.bcg.ru/join_bcg/interview_prep/interview_process/default.aspx BCG in Russia - Interview Process http://www.english.bcg.ru/careers/is_bcg_for_me/internships/default.aspx BCG in Russia - Internships http://www.english.bcg.ru/expertise_impact/industries/consumer_retail/default.aspx BCG in Russia - Consumer & Retail http://www.english.bcg.ru/join_bcg/students_graduates/default.aspx BCG in Russia - Students & Fresh Graduates http://www.english.bcg.ru/join_bcg/apply/default1.aspx BCG in Russia - How to Apply http://www.english.bcg.ru/about_bcg/value_proof.aspx BCG in Russia - Value Proof http://www.english.bcg.ru/about_bcg/office/default.aspx BCG in Russia - Our Office http://www.english.bcg.ru/careers/career_growth/career_path/senior_associate/default.aspx BCG in Russia - Senior Associate http://www.english.bcg.ru/about_bcg/vision/our_heritage.aspx BCG in Russia - Our Heritage http://www.english.bcg.ru/about_bcg/vision/consultants.aspx BCG in Russia - Consultants http://www.english.bcg.ru/careers/career_growth/learning/core_curriculum/default.aspx BCG in Russia - Careers - Learning - Core Curriculum http://www.english.bcg.ru/about_bcg/vision/approach.aspx BCG in Russia - Approach http://www.english.bcg.ru/join_bcg/default.aspx BCG in Russia - Join BCG http://www.english.bcg.ru/careers/is_bcg_for_me/backgrounds/phds/default.aspx BCG in Russia - PhDs http://www.english.bcg.ru/careers/career_growth/career_path/principal/default.aspx BCG in Russia - Career Path - Principal http://www.english.bcg.ru/join_bcg/mbas/default.aspx BCG in Russia - MBAs http://www.english.bcg.ru/expertise_impact/capabilities/innovation_growth/default.aspx BCG in Russia - Innovation & Growth http://www.english.bcg.ru/careers/is_bcg_for_me/backgrounds/mba/default.aspx BCG in Russia - MBAs http://www.english.bcg.ru/expertise_impact/default.aspx BCG in Russia - Expertise & Impact http://www.english.bcg.ru/careers/career_growth/career_path/consultant/default.aspx BCG in Russia - Career Path - Consultant http://www.english.bcg.ru/expertise_impact/publications/default.aspx BCG in Russia - Publications http://www.english.bcg.ru/join_bcg/mbas/hiring_programs/internship/default.aspx BCG in Russia - Summer Internship http://www.english.bcg.ru/careers/is_bcg_for_me/backgrounds/experiences_hires/default.aspx BCG in Russia - Experienced Hires http://www.english.bcg.ru/expertise_impact/industries/public_sector/default.aspx BCG in Russia - Public Sector

Snippet(s):

Question: [site:bcg.ru] using bing

BCG in Russia - Senior Associate

[www.english.bcg.ru/.../career_path/senior_associate/default.aspx]

Individuals with outstanding postgraduate qualifications but without significant direct business experience may be recruited into the Senior Associate program.

2017-04-29T09:25:00

Question: [site:bcg.ru] using bing

BCG in Russia - Careers - Learning - Core Curriculum

[www.english.bcg.ru/careers/career_growth/learning/core_curriculum/...]

Our core curriculum provides in-depth courses to build the key skills you need to develop at each career step, from associate to senior partner.

2017-04-16T04:54:00

Question: [site:bcg.ru] using bing

BCG in Russia - Career Path - Principal

[www.english.bcg.ru/careers/career_growth/career_path/principal/...]

Principal; Partner; Learning at BCG. Core Curriculum; Hundreds of Electives; World-Class Expertise; A Lifelong Network; International Opportunities; Beyond BCG ...

2017-05-04T12:32:00

Question: [site:bcg.ru] using bing

BCG in Russia - Industrial Goods

[www.english.bcg.ru/expertise_impact/industries/industrial_goods/...]

For more than 15 years, BCG has been supporting Russian and global industrial goods companies to grow, modernize, and transform their businesses in the CIS.

2017-04-30T03:43:00

Question: [site:bcg.ru] using bing

BCG in Russia - Summer Internship

[www.english.bcg.ru/join_bcg/mbas/hiring_programs/internship/...]

In addition to full-time recruiting, BCG Moscow runs a Summer Internship program every summer. This program is open to business school students who are in their first ...

2017-04-28T14:39:00

Question: [site:bcg.ru] using bing

BCG in Russia - PhDs

[www.english.bcg.ru/careers/is_bcg_for_me/backgrounds/phds/default.aspx]

With your intellectual curiosity, creativity, and problem-solving skills, you will, from day one, be able to make valuable contributions to client projects while ...

2017-03-30T03:30:00

Question: [site:bcg.ru] using bing

BCG in Russia - How to Apply

[www.english.bcg.ru/join_bcg/apply/default1.aspx]

How to Apply. BCG Moscow accepts applications throughout the year. Applications should be made through our online application form. You will need to attach your CV ...

2017-03-09T23:58:00

Question: [site:bcg.ru] using bing

BCG in Russia - Public Sector

[www.english.bcg.ru/expertise_impact/industries/public_sector/...]

Home > Expertise and Impact > Industries > Public Sector. Public Sector. Industry Challenges. Globally, as well as in Russia and CIS, ...

2017-04-16T23:11:00

Question: [site:bcg.ru] using bing

BCG in Russia - Experienced Hires

[www.english.bcg.ru/careers/is_bcg_for_me/backgrounds/experiences...]

As an experienced hire, you have a good chance of joining BCG in a position that is higher than the normal entry level. From day one, you will interact with the ...

2017-04-25T07:35:00

Question: [site:bcg.ru] using bing

BCG in Russia - Consumer &Retail

[www.english.bcg.ru/.../industries/consumer_retail/default.aspx]

The rapidly evolved Fast Moving Consumer Goods (FMCG) sector had, historically, enjoyed predictable and steady demand. More recently, this sector has been hit badly ...

2017-04-26T22:14:00

Question: [site:bcg.ru] using bing

BCG in Russia - Consultants

[www.english.bcg.ru/about_bcg/vision/consultants.aspx]

Our consultants come from a wide variety of exceptional backgrounds. They hold diplomas across a full range of disciplines, from business administration and economics ...

2017-04-08T09:13:00

Question: [site:bcg.ru] using bing

BCG in Russia - CIS Leadership Team

[www.english.bcg.ru/about_bcg/office/CIS_leadership.aspx]

CIS Leadership Team. BCG's CIS Partner team brings a wealth of experience and expertise to the firm. Get to know our CIS Partners. Andrej ...

2017-04-22T04:12:00

Question: [site:bcg.ru] using bing

BCG in Russia - Private Equity

[www.english.bcg.ru/expertise_impact/industries/private_equity/...]

BCG Competencies. BCG partners with the world’s leading private-equity firms on every step of the PE value chain—from acquisition to exit: Lead generation and ...

2017-05-01T04:39:00

Question: [site:bcg.ru] using bing

BCG in Russia - Expertise &Impact

[www.english.bcg.ru/expertise_impact/default.aspx]

Expertise &Impact. Russia represents one of the most important sources of global economic growth, its gross domestic product rising more than 6 percent per year ...

2017-04-16T09:41:00

Question: [site:bcg.ru] using bing

BCG in Russia - MBAs

[www.english.bcg.ru/join_bcg/mbas/default.aspx]

MBAs. BCG Moscow offers exceptional career development opportunities for MBA candidates. You’ll be working alongside and learning from BCG experts who have helped ...

2017-04-24T10:54:00

Question: [site:bcg.ru] using bing

BCG in Russia - Interview Process

[www.english.bcg.ru/join_bcg/interview_prep/interview_process/...]

Our interview process is a dialog aimed at getting to know you personally, learning more about your analytic capabilities, and also introducing you to our people and ...

2017-05-06T15:34:00

Question: [site:bcg.ru] using bing

BCG in Russia - Welcome

[www.english.bcg.ru]

BCG IN RUSSIA. Welcome to The Boston Consulting Group (BCG) Russia Web site. BCG's Russia's office is located in Moscow, and firmly integrated with BCG's worldwide ...

2017-04-17T21:59:00

Question: [site:bcg.ru] using bing

BCG in Russia - Approach

[www.english.bcg.ru/about_bcg/vision/approach.aspx]

Approach. BCG brings deep industry and functional expertise to the challenges our clients face. With more than 40 years of experience in making change happen, ...

2017-04-24T21:59:00

Question: [site:bcg.ru] using bing

BCG in Russia - Innovation &Growth

[www.english.bcg.ru/expertise_impact/capabilities/innovation_growth/...]

Industry Challenges. Sustained profitable growth is the goal of nearly every company and is something that requires more than simply growing along with the economy.

2017-04-13T13:17:00

Question: [site:bcg.ru] using bing

BCG in Russia - Value Proof

[www.english.bcg.ru/about_bcg/value_proof.aspx]

Underlying BCG’s Value Proof Concept is the idea of instilling a culture of continuous improvement in client organizations, while recognizing that a one-time impact ...

2017-04-12T18:57:00

Question: [site:bcg.ru] using bing

BCG in Russia - Technology

[www.english.bcg.ru/expertise_impact/capabilities/technology/...]

Industry Challenges. The technology function has become a key driver of business transformation in many industries. And it is a significant cost element that has an ...

2017-04-24T05:53:00

Question: [site:bcg.ru] using bing

BCG in Russia - Frequently Asked Questions

[www.english.bcg.ru/careers/faq.aspx]

Frequently Asked Questions. There are many qualities that set BCG apart as an ideal place to launch your career. Get answers to some of the most frequently asked ...

2017-04-15T20:36:00

Question: [site:bcg.ru] using bing

BCG in Russia - Our Heritage

[www.english.bcg.ru/about_bcg/vision/our_heritage.aspx]

Our Heritage. Since its inception in 1963, BCG has been at the forefront of business management. Many of our ideas and concepts—such as time-based competition, ...

2017-04-03T05:58:00

Question: [site:bcg.ru] using bing

BCG in Russia - Career Path - Consultant

[www.english.bcg.ru/careers/career_growth/career_path/consultant/...]

As a consultant you will work closely with clients to develop deep understanding of competitive issues, create strategies for change, ...

2017-04-03T15:55:00

Question: [site:bcg.ru] using bing

BCG in Russia - Publications

[www.english.bcg.ru/expertise_impact/publications/default.aspx]

BCG’s publications present our latest thinking on today’s most important business topics. Through extensive surveys and rigorous analysis, our experts get to the ...

2017-04-22T20:58:00

Question: [site:bcg.ru] using bing

BCG in Russia - Internships

[www.english.bcg.ru/careers/is_bcg_for_me/internships/default.aspx]

Want a sneak preview of what it means to be a consultant? Are you intrigued by the possibility of charting your own career path? Do you seek to move beyond mere ...

2017-04-25T06:26:00

Question: [site:bcg.ru] using bing

BCG in Russia - Internships

[www.english.bcg.ru/.../hiring_programs/internships/default.aspx]

Internships. Are you intrigued by the possibility of building a successful career in consulting? Want a sneak preview of what it means to be a consultant?

2017-04-12T19:25:00

Question: [site:bcg.ru] using bing

BCG in Russia - Join BCG

[www.english.bcg.ru/join_bcg/default.aspx]

Join BCG. BCG's continued rapid growth demands that we attract exceptional people. We welcome applicants from all different backgrounds. To build the strongest and ...

2017-04-26T14:54:00

Question: [site:bcg.ru] using bing

BCG in Russia - MBAs

[www.english.bcg.ru/careers/is_bcg_for_me/backgrounds/mba/default.aspx]

Why Choose BCG? BCG has long been the destination of choice for top-performing MBA candidates. They know that BCG means unparalleled opportunity—to learn, to excel ...

2017-03-26T18:30:00

Question: [site:bcg.ru] using bing

BCG in Russia - Our Office

[www.english.bcg.ru/about_bcg/office/default.aspx]

BCG Moscow is home office to a diverse group of people. Consultants in the Moscow office are graduates of leading Russian and Western universities.

2017-03-27T16:49:00

Question: [site:bcg.ru] using bing

BCG in Russia - Students &Fresh Graduates

[www.english.bcg.ru/join_bcg/students_graduates/default.aspx]

We provide a unique opportunity to talented students and young professionals with up to one year of work experience to join BCG at Junior Associate position.

2017-05-01T10:49:00

Incoming (1)

Domain	bcg.ru

Affiliation - Twitter

maltego.affiliation.Twitter

Paul Simpson

Weight	94
Name	Paul Simpson
Network	Twitter
UID	CDP_PaulS
Profile URL	http://twitter.com/CDP_PaulS
Twitter ID	2291041129
Screen Name	CDP_PaulS
Friend Count	110
Real Name	Paul Simpson
Image	http://pbs.twimg.com/profile_images/557201385326796800/Lci9TwVw_normal.jpeg

Details

Details	
Name	Paul Simpson
ScreenName	CDP_PaulS
Location	London
Nr Followers	944
Nr Friends	110
Created at	Tue Jan 14 11:36:52 UTC 2014
About	CEO at @CDP

Incoming (1)

Person	Paul Simpson

Affiliation - Twitter

maltego.affiliation.Twitter

Paul Simpson

Weight	115
Name	Paul Simpson
Network	Twitter
UID	EtairosTax
Profile URL	http://twitter.com/EtairosTax
Twitter ID	419107191
Screen Name	EtairosTax
Friend Count	2027
Real Name	Paul Simpson
Image	http://pbs.twimg.com/profile_images/520108374935875584/UWxeUqfA_normal.jpeg

Details

Details	
Name	Paul Simpson
ScreenName	EtairosTax
Location	Brisbane | Gold Coast
Nr Followers	1152
Nr Friends	2027
Created at	Tue Nov 22 23:43:39 UTC 2011
About	Paul has been a qualified chartered accountant since 1994. He specialises in small business accounting and taxation.

Incoming (1)

Person	Paul Simpson

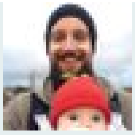

Affiliation - Twitter

maltego.affiliation.Twitter

Paul Simpson

Weight	77
Name	Paul Simpson
Network	Twitter
UID	psimpy
Profile URL	http://twitter.com/psimpy
Twitter ID	538122196
Screen Name	psimpy
Friend Count	338
Real Name	Paul Simpson
Image	http://pbs.twimg.com/profile_images/727778880162037760/huKpvUSP_normal.jpg

Details

Details	
Name	Paul Simpson
ScreenName	psimpy
Location	Plymouth
Nr Followers	778
Nr Friends	338
Created at	Tue Mar 27 12:32:28 UTC 2012
About	Lecturer in Human Geography at Plymouth University. Tweeting about general banality of daily academic life. Views my own.

Incoming (1)

Person	Paul Simpson

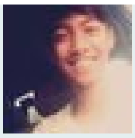

Affiliation - Twitter

maltego.affiliation.Twitter

Neil Augustine

Weight	1
Name	Neil Augustine
Network	Twitter
UID	neil_augustine
Profile URL	http://twitter.com/neil_augustine
Twitter ID	3324358128
Screen Name	neil_augustine
Friend Count	36
Real Name	Neil Augustine
Image	http://pbs.twimg.com/profile_images/718079511829438464/dMmjUQ7G_normal.jpg

Details

Details	
Name	Neil Augustine
ScreenName	neil_augustine
Location	Republic of the Philippines
Nr Followers	17
Nr Friends	36
Created at	Sat Aug 22 14:55:28 UTC 2015
About	

Incoming (1)

Person	Neil Augustine

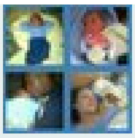

Affiliation - Twitter

maltego.affiliation.Twitter

Neil Augustine

Weight	1
Name	Neil Augustine
Network	Twitter
UID	AugNeil
Profile URL	http://twitter.com/AugNeil
Twitter ID	1974372390
Screen Name	AugNeil
Friend Count	55
Real Name	Neil Augustine
Image	http://pbs.twimg.com/profile_images/378800000640143699/f139752bcfc240f4c5bf34e934815670_normal.jpeg

Details

Details	
Name	Neil Augustine
ScreenName	AugNeil
Location	South Africa
Nr Followers	10
Nr Friends	55
Created at	Sun Oct 20 08:46:49 UTC 2013
About	

Incoming (1)

Person	Neil Augustine

Affiliation - Twitter

maltego.affiliation.Twitter

Neil Augustine Rego

Weight	3
Name	Neil Augustine Rego
Network	Twitter
UID	NeilAgustinRego
Profile URL	http://twitter.com/NeilAgustinRego
Twitter ID	2645250780
Screen Name	NeilAgustinRego
Friend Count	79
Real Name	Neil Augustine Rego
Image	http://pbs.twimg.com/profile_images/488654608844066817/z5S_hMf5_normal.jpeg

Details

Details	
Name	Neil Augustine Rego
ScreenName	NeilAgustinRego
Location	Mumbai
Nr Followers	30
Nr Friends	79
Created at	Mon Jul 14 11:55:12 UTC 2014
About	Crazy; Inquisitive;Thinker;LOL

Incoming (1)

Person	Neil Augustine

Affiliation - Twitter

maltego.affiliation.Twitter

veronique neil

Weight	0
Name	veronique neil
Network	Twitter
UID	augustine78
Profile URL	http://twitter.com/augustine78
Twitter ID	92253628
Screen Name	augustine78
Friend Count	33
Real Name	veronique neil
Image	http://abs.twimg.com/sticky/default_profile_images/default_profile_normal.png

Details

Details	
Name	veronique neil
ScreenName	augustine78
Location	
Nr Followers	2
Nr Friends	33
Created at	Tue Nov 24 11:46:07 UTC 2009
About	

Incoming (1)

Person	Neil Augustine

Affiliation - Twitter

maltego.affiliation.Twitter

Neil augustine

Weight	0
Name	Neil augustine
Network	Twitter
UID	RegnardNeil
Profile URL	http://twitter.com/RegnardNeil
Twitter ID	1632326244
Screen Name	RegnardNeil
Friend Count	9
Real Name	Neil augustine
Image	http://pbs.twimg.com/profile_images/378800000639983104/c070cf16729dbe88a30df82cf8b5aef8_normal.jpeg

Details

Details	
Name	Neil augustine
ScreenName	RegnardNeil
Location	
Nr Followers	4
Nr Friends	9
Created at	Tue Jul 30 08:07:12 UTC 2013
About	

Incoming (1)

Person	Neil Augustine

DNS Name

maltego.DNSName

universalcard.mobi

Weight	100
DNS Name	universalcard.mobi
maltego.automation.dob	2017-05-11 05:29:32.770 -0400

details

Associated IP number: [192.193.8.22] (Robtex)

Incoming (1)

Netblock	192.193.8.0-192.193.15.255

Affiliation - Twitter

maltego.affiliation.Twitter

Neil Augustine

Weight	3
Name	Neil Augustine
Network	Twitter
UID	augustine_neil
Profile URL	http://twitter.com/augustine_neil
Twitter ID	4219755749
Screen Name	augustine_neil
Friend Count	135
Real Name	Neil Augustine
Image	http://pbs.twimg.com/profile_images/667035736714047488/-KqF0IIT_normal.jpg

Details

Details	
Name	Neil Augustine
ScreenName	augustine_neil
Location	Chennai, Tamil Nadu
Nr Followers	33
Nr Friends	135
Created at	Wed Nov 18 17:42:14 UTC 2015
About	

Incoming (1)

Person	Neil Augustine

DNS Name

maltego.DNSName

ssweb10.accountonline.com

Weight	100
DNS Name	ssweb10.accountonline.com
maltego.automation.dob	2017-05-11 05:29:32.770 -0400

details

Associated IP number: [192.193.8.60] (Robtex)

Incoming (1)

Netblock	192.193.8.0-192.193.15.255

Affiliation - Twitter

maltego.affiliation.Twitter

Neil Augustine Rego

Weight	1
Name	Neil Augustine Rego
Network	Twitter
UID	blitzealien
Profile URL	http://twitter.com/blitzealien
Twitter ID	1640644338
Screen Name	blitzealien
Friend Count	16
Real Name	Neil Augustine Rego
Image	http://abs.twimg.com/sticky/default_profile_images/default_profile_normal.png

Details

Details	
Name	Neil Augustine Rego
ScreenName	blitzealien
Location	Mumbai
Nr Followers	12
Nr Friends	16
Created at	Fri Aug 02 15:11:16 UTC 2013
About	

Incoming (1)

Person	Neil Augustine

DNS Name

maltego.DNSName

ssweb04.accountonline.com

Weight	100
DNS Name	ssweb04.accountonline.com
maltego.automation.dob	2017-05-11 05:29:32.770 -0400

details

Associated IP number: [192.193.8.61] (Robtex)

Incoming (1)

Netblock	192.193.8.0-192.193.15.255

Affiliation - Twitter

maltego.affiliation.Twitter

Neil Augustine

Weight	0
Name	Neil Augustine
Network	Twitter
UID	auggy83
Profile URL	http://twitter.com/auggy83
Twitter ID	864576402
Screen Name	auggy83
Friend Count	3
Real Name	Neil Augustine
Image	http://abs.twimg.com/sticky/default_profile_images/default_profile_normal.png

Details

Details	
Name	Neil Augustine
ScreenName	auggy83
Location	
Nr Followers	2
Nr Friends	3
Created at	Sat Oct 06 12:04:44 UTC 2012
About	

Incoming (1)

Person	Neil Augustine

Website

maltego.Website

www.creditunionsofontario.ca

Weight	100
Website	www.creditunionsofontario.ca
SSL Enabled	false
Ports	[I@2496df11
maltego.automation.dob	2017-05-11 05:36:20.529 -0400

Incoming (1)

Domain	creditunionsofontario.ca

DNS Name

maltego.DNSName

citi.com.uy

Weight	100
DNS Name	citi.com.uy
maltego.automation.dob	2017-05-11 05:29:32.770 -0400

details

Associated IP number: [192.193.8.95] (Robtex)

Incoming (1)

Netblock	192.193.8.0-192.193.15.255

Affiliation - Twitter

maltego.affiliation.Twitter

neil augustine

Weight	0
Name	neil augustine
Network	Twitter
UID	nbaugustine
Profile URL	http://twitter.com/nbaugustine
Twitter ID	149507278
Screen Name	nbaugustine
Friend Count	0
Real Name	neil augustine
Image	http://abs.twimg.com/sticky/default_profile_images/default_profile_normal.png

Details

Details	
Name	neil augustine
ScreenName	nbaugustine
Location	
Nr Followers	0
Nr Friends	0
Created at	Sat May 29 13:25:59 UTC 2010
About	

Incoming (1)

Person	Neil Augustine

DNS Name
maltego.DNSName

citibank.com.uy

Weight	100
DNS Name	citibank.com.uy
maltego.automation.dob	2017-05-11 05:29:32.770 -0400

details

Associated IP number: [192.193.8.97] (Robtex)

Incoming (1)

Netblock	192.193.8.0-192.193.15.255

Affiliation - Twitter
maltego.affiliation.Twitter

Neil Augustine

Weight	0
Name	Neil Augustine
Network	Twitter
UID	NeilRegnard
Profile URL	http://twitter.com/NeilRegnard
Twitter ID	1181405748
Screen Name	NeilRegnard
Friend Count	11
Real Name	Neil Augustine
Image	http://abs.twimg.com/sticky/default_profile_images/default_profile_normal.png

Details

Details	
Name	Neil Augustine
ScreenName	NeilRegnard
Location	
Nr Followers	0
Nr Friends	11
Created at	Fri Feb 15 07:27:21 UTC 2013
About	

Incoming (1)

Person	Neil Augustine

DNS Name

maltego.DNSName

accountonline.com

Weight	100
DNS Name	accountonline.com
maltego.automation.dob	2017-05-11 05:29:32.770 -0400

details

Associated IP number: [192.193.8.101] (Robtex)

Incoming (1)

Netblock	192.193.8.0-192.193.15.255

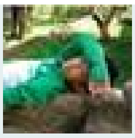

Affiliation - Twitter

maltego.affiliation.Twitter

neil augustine

Weight	0
Name	neil augustine
Network	Twitter
UID	neilaugustine
Profile URL	http://twitter.com/neilaugustine
Twitter ID	830244798
Screen Name	neilaugustine
Friend Count	6
Real Name	neil augustine
Image	http://pbs.twimg.com/profile_images/2675220320/9e62ecaed772cac8fd06658c2ebeb8d0_normal.jpeg

Details

Details	
Name	neil augustine
ScreenName	neilaugustine
Location	philippines
Nr Followers	3
Nr Friends	6
Created at	Tue Sep 18 02:52:03 UTC 2012
About	

Incoming (1)

Person	Neil Augustine

DNS Name

maltego.DNSName

citibanamexcard.com

Weight	100
DNS Name	citibanamexcard.com
maltego.automation.dob	2017-05-11 05:29:32.770 -0400

details

Associated IP number: [192.193.8.102] (Robtex)

Incoming (1)

Netblock	192.193.8.0-192.193.15.255

DNS Name

maltego.DNSName

preprod.online.citi.com

Weight	100
DNS Name	preprod.online.citi.com
maltego.automation.dob	2017-05-11 05:29:32.770 -0400

details

Associated IP number: [192.193.8.104] (Robtex)

Incoming (1)

Netblock	192.193.8.0-192.193.15.255

DNS Name

maltego.DNSName

ssweb11.accountonline.com

Weight	100
DNS Name	ssweb11.accountonline.com
maltego.automation.dob	2017-05-11 05:29:32.770 -0400

details

Associated IP number: [192.193.8.112] (Robtex)

Incoming (1)

Netblock	192.193.8.0-192.193.15.255

Affiliation - Twitter

maltego.affiliation.Twitter

neil augustine verga

Weight	0
Name	neil augustine verga
Network	Twitter
UID	neilaugustineve
Profile URL	http://twitter.com/neilaugustineve
Twitter ID	558039513
Screen Name	neilaugustineve
Friend Count	14
Real Name	neil augustine verga
Image	http://abs.twimg.com/sticky/default_profile_images/default_profile_normal.png

Details

Details	
Name	neil augustine verga
ScreenName	neilaugustineve
Location	
Nr Followers	0
Nr Friends	14
Created at	Thu Apr 19 18:49:53 UTC 2012
About	

Incoming (1)

Person	Neil Augustine

DNS Name

maltego.DNSName

citibank.com.ar

Weight	100
DNS Name	citibank.com.ar
maltego.automation.dob	2017-05-11 05:29:32.770 -0400

details

Associated IP number: [192.193.8.141] (Robtex)

Incoming (1)

Netblock	192.193.8.0-192.193.15.255

Website

maltego.Website

www.jeffpuritt.com

Weight	100
Website	www.jeffpuritt.com
SSL Enabled	false
Ports	[I@4ca477f6
maltego.automation.dob	2017-05-11 05:36:20.940 -0400

Incoming (1)

Domain	jeffpuritt.com

DNS Name

maltego.DNSName

citi.com.br

Weight	100
DNS Name	citi.com.br
maltego.automation.dob	2017-05-11 05:29:32.770 -0400

details

Associated IP number: [192.193.8.144] (Robtex)

Incoming (1)

Netblock	192.193.8.0-192.193.15.255

DNS Name

maltego.DNSName

citigold.co

Weight	100
DNS Name	citigold.co
maltego.automation.dob	2017-05-11 05:29:32.770 -0400

details

Associated IP number: [192.193.8.146] (Robtex)

Incoming (1)

Netblock	192.193.8.0-192.193.15.255

Website

maltego.Website

www.zippo.ma

Weight	100
Website	www.zippo.ma
SSL Enabled	false
Ports	[I@177523b0
maltego.automation.dob	2017-05-11 05:36:21.88 -0400

Incoming (1)

Domain	zippo.ma

Affiliation - Twitter

maltego.affiliation.Twitter

Aaron Howell

Weight	42
Name	Aaron Howell
Network	Twitter
UID	aaron_howell
Profile URL	http://twitter.com/aaron_howell
Twitter ID	737804918
Screen Name	aaron_howell
Friend Count	308
Real Name	Aaron Howell
Image	http://pbs.twimg.com/profile_images/856468317019795456/NEe9dHN4_normal.jpg

Details

Details	
Name	Aaron Howell
ScreenName	aaron_howell
Location	Natchitoches, LA
Nr Followers	423
Nr Friends	308
Created at	Sun Aug 05 02:00:22 UTC 2012
About	QB1 | St. Mary's 18' || Psalm 46:1 || @hannahschoth

Incoming (1)

Person	Aaron Howell

LOST on PURPOSE

Affiliation - Twitter

maltego.affiliation.Twitter

Lost On Purpose

Weight	140
Name	Lost On Purpose
Network	Twitter
UID	_LostOnPurpose_
Profile URL	http://twitter.com/_LostOnPurpose_
Twitter ID	439066654
Screen Name	_LostOnPurpose_
Friend Count	291
Real Name	Lost On Purpose
Image	http://pbs.twimg.com/profile_images/628883286790504448/ojbwajIY_normal.jpg

Details

Details	
Name	Lost On Purpose
ScreenName	_LostOnPurpose_
Location	
Nr Followers	1403
Nr Friends	291
Created at	Sat Dec 17 09:57:29 UTC 2011
About	I'm a feature film starring Jane Kaczmarek, James Lafferty, Aaron Hill, C Thomas Howell, Octavia Spencer, Dale Dickey, Michelle Lang, Jeremy Ratchford

Incoming (1)

Person	Aaron Howell

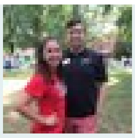

Affiliation - Twitter

maltego.affiliation.Twitter

Aaron Howell

Weight	47
Name	Aaron Howell
Network	Twitter
UID	AaronMHowell
Profile URL	http://twitter.com/AaronMHowell
Twitter ID	383331014
Screen Name	AaronMHowell
Friend Count	349
Real Name	Aaron Howell
Image	http://pbs.twimg.com/profile_images/768284372617224193/xVlwq4JH_normal.jpg

Details

Details	
Name	Aaron Howell
ScreenName	AaronMHowell
Location	Rock Hill, SC
Nr Followers	478
Nr Friends	349
Created at	Sat Oct 01 17:49:30 UTC 2011
About	Patience and Fortitude Conquer All Things | Winthrop University '17 |

Incoming (1)

👤	Person	Aaron Howell

Affiliation - Twitter

maltego.affiliation.Twitter

Aaron Howell

Weight	30
Name	Aaron Howell
Network	Twitter
UID	awhowell93
Profile URL	http://twitter.com/awhowell93
Twitter ID	316541971
Screen Name	awhowell93
Friend Count	228
Real Name	Aaron Howell
Image	http://pbs.twimg.com/profile_images/833081251192045569/rw7tpq-q_normal.jpg

Details

Details	
Name	Aaron Howell
ScreenName	awhowell93
Location	
Nr Followers	303
Nr Friends	228
Created at	Mon Jun 13 16:14:34 UTC 2011
About	

Incoming (1)

👤	Person	Aaron Howell

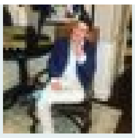

Affiliation - Twitter

maltego.affiliation.Twitter

Aaron Howell

Weight	41
Name	Aaron Howell
Network	Twitter
UID	AaronHowell26
Profile URL	http://twitter.com/AaronHowell26
Twitter ID	593953452
Screen Name	AaronHowell26
Friend Count	406
Real Name	Aaron Howell
Image	http://pbs.twimg.com/profile_images/772118124770365440/dWGXmkTa_normal.jpg

Details

Details	
Name	Aaron Howell
ScreenName	AaronHowell26
Location	Texas
Nr Followers	417
Nr Friends	406
Created at	Tue May 29 17:08:06 UTC 2012
About	UNT class of 15

Incoming (1)

Person	Aaron Howell

Affiliation - Twitter

maltego.affiliation.Twitter

Jon Aaron Howell

Weight	55
Name	Jon Aaron Howell
Network	Twitter
UID	jonaaronhowell
Profile URL	http://twitter.com/jonaaronhowell
Twitter ID	356480761
Screen Name	jonaaronhowell
Friend Count	367
Real Name	Jon Aaron Howell
Image	http://pbs.twimg.com/profile_images/673652428214964224/Ka--TS_t_normal.jpg

Details

Details	
Name	Jon Aaron Howell
ScreenName	jonaaronhowell
Location	
Nr Followers	558
Nr Friends	367
Created at	Tue Aug 16 22:40:38 UTC 2011
About	Jesus Follower ~ Harding University ~ Football Team ~ Brotherhood ~ Duck Hunter ~ Romans 8:1

Incoming (1)

Person	Aaron Howell

Affiliation - Twitter

maltego.affiliation.Twitter

Aaron Howell

Weight	39
Name	Aaron Howell
Network	Twitter
UID	canadahowie
Profile URL	http://twitter.com/canadahowie
Twitter ID	67210144
Screen Name	canadahowie
Friend Count	551
Real Name	Aaron Howell
Image	http://pbs.twimg.com/profile_images/451050778199748608/YBC0jyUd_normal.jpeg

Details

Details	
Name	Aaron Howell
ScreenName	canadahowie
Location	Windsor, ON, Canada
Nr Followers	399
Nr Friends	551
Created at	Thu Aug 20 03:05:22 UTC 2009
About	Husband &father of 2. Pitching Coach with Windsor Selects /// Board Member &Coach with Tecumseh Minor Baseball.

Incoming (1)

Person	Aaron Howell

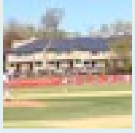

Affiliation - Twitter

maltego.affiliation.Twitter

Aaron Howell

Weight	20
Name	Aaron Howell
Network	Twitter
UID	BigAar4239
Profile URL	http://twitter.com/BigAar4239
Twitter ID	382852230
Screen Name	BigAar4239
Friend Count	186
Real Name	Aaron Howell
Image	http://pbs.twimg.com/profile_images/3620406420/ffc38a5b4ed7632ccfffa79cd021b371_normal.jpeg

Details

Details	
Name	Aaron Howell
ScreenName	BigAar4239
Location	
Nr Followers	204
Nr Friends	186
Created at	Fri Sep 30 20:12:12 UTC 2011
About	

Incoming (1)

Person	Aaron Howell

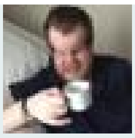

Affiliation - Twitter

maltego.affiliation.Twitter

Aaron Howell

Weight	25
Name	Aaron Howell
Network	Twitter
UID	aaronkhowell
Profile URL	http://twitter.com/aaronkhowell
Twitter ID	21281810
Screen Name	aaronkhowell
Friend Count	234
Real Name	Aaron Howell
Image	http://pbs.twimg.com/profile_images/550584611567202304/yI_4fcR5_normal.jpeg

Details

Details	
Name	Aaron Howell
ScreenName	aaronkhowell
Location	Australia
Nr Followers	259
Nr Friends	234
Created at	Thu Feb 19 07:40:41 UTC 2009
About	Disqualified from the human race for cheating.

Incoming (1)

👤	Person	Aaron Howell

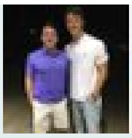

Affiliation - Twitter

maltego.affiliation.Twitter

Aaron Howell

Weight	41
Name	Aaron Howell
Network	Twitter
UID	Aaron_Howell9
Profile URL	http://twitter.com/Aaron_Howell9
Twitter ID	1883793180
Screen Name	Aaron_Howell9
Friend Count	337
Real Name	Aaron Howell
Image	http://pbs.twimg.com/profile_images/859516832792936448/SWnJ1Rw7_normal.jpg

Details

Details	
Name	Aaron Howell
ScreenName	Aaron_Howell9
Location	Longview, TX
Nr Followers	411
Nr Friends	337
Created at	Thu Sep 19 17:29:09 UTC 2013
About	

Incoming (1)

👤	Person	Aaron Howell

Affiliation - Twitter

maltego.affiliation.Twitter

Aaron Howell

Weight	20
Name	Aaron Howell
Network	Twitter
UID	CajunRebel10
Profile URL	http://twitter.com/CajunRebel10
Twitter ID	336106886
Screen Name	CajunRebel10
Friend Count	184
Real Name	Aaron Howell
Image	http://pbs.twimg.com/profile_images/857794216130482176/feLUP9mW_normal.jpg

Details

Details	
Name	Aaron Howell
ScreenName	CajunRebel10
Location	Little Rock, Arkansas
Nr Followers	200
Nr Friends	184
Created at	Fri Jul 15 19:06:50 UTC 2011
About	Ole Miss Rebel, Christian, Servant and Outdoorsman

Incoming (1)

Person	Aaron Howell

Website

maltego.Website

www.claires.ma

Weight	100
Website	www.claires.ma
SSL Enabled	false
Ports	[I@6b8b676f
maltego.automation.dob	2017-05-11 05:36:21.148 -0400

Incoming (1)

Domain	claires.ma

Affiliation - Twitter

maltego.affiliation.Twitter

Aaron Howell

Weight	23
Name	Aaron Howell
Network	Twitter
UID	Tinymite88
Profile URL	http://twitter.com/Tinymite88
Twitter ID	2323156892
Screen Name	Tinymite88
Friend Count	345
Real Name	Aaron Howell
Image	http://pbs.twimg.com/profile_images/715027932067020801/gQUw2N70_normal.jpg

Details

Details	
Name	Aaron Howell
ScreenName	Tinymite88
Location	Burke, VA
Nr Followers	232
Nr Friends	345
Created at	Sun Feb 02 04:00:45 UTC 2014
About	•Student•Wrestler•Junior•Robinson SS•2X VA State place winner•2017 State Champion••

Incoming (1)

Person	Aaron Howell

Website

maltego.Website

www.huffpostmaghreb.ma

Weight	100
Website	www.huffpostmaghreb.ma
SSL Enabled	false
Ports	[I@a627d4a
maltego.automation.dob	2017-05-11 05:36:13.260 -0400

Incoming (1)

Domain	huffpostmaghreb.ma

Website

maltego.Website

broadway.bank

Weight	0
Website	broadway.bank
SSL Enabled	false
Ports	[I@50735830
maltego.automation.dob	2017-05-11 05:36:13.121 -0400

<table>
<tr><td>URLs</td><td>https://broadway.bank/ Local Bank Serving San Antonio, TX & Beyond | Broadway Bank
https://broadway.bank/About-Us/Security-Privacy/Phishing-Vishing-Smishing Phishing, Vishing and Smishing | Broadway Bank
https://broadway.bank/About-Us/Security-Privacy/Identity-Theft Identity Theft - Broadway Bank
https://broadway.bank/tailgate Tailgate Giveaway Sweepstakes - Broadway Bank
https://broadway.bank/Wealth-Management Wealth Management & Advisory Services in San Antonio, TX ...
https://broadway.bank/Personal-Banking Broadway Bank: Personal Banking Services
https://broadway.bank/About-Us/General-Information/Contact-Information Contact Information | Broadway Bank
https://broadway.bank/Commercial-Banking Commercial Banking | Broadway Bank
https://broadway.bank/stone-oak-tx Broadway Bank in Stone Oak
https://broadway.bank/Wealth-Management/Management-Services/Meet-the-Team Our Wealth Management Team - Broadway Bank
https://broadway.bank/About-Us/Broadway-Bank About Us | Broadway Bank
https://broadway.bank/Personal-Banking/Military-Banking Military Banking in San Antonio, TX | Broadway Bank
https://broadway.bank/About-Us/Careers/Overview Careers at Broadway Bank | Broadway Bank
https://broadway.bank/helotes-tx Helotes Banking with Broadway Bank
https://broadway.bank/Private-Banking/Meet-Our-Bankers/Our-Private-Bankers Our Private Bankers | Broadway Bank
https://broadway.bank/Commercial-Banking/Business-Lending Commercial Lending Small Business Credit Options ...
https://broadway.bank/About-Us/General-Information/Locations Map | Financial Center Locator
https://broadway.bank/Commercial-Banking/Business-Banking/Meet-the-Team Commercial Team | Broadway Bank
https://broadway.bank/boerne-tx Boerne Banking with Broadway Bank
https://broadway.bank/About-Us/Broadway-Bank/Statement-of-Condition Statement of Condition | Broadway Bank:
https://broadway.bank/wimberley-tx Wimberley Bank Location - Broadway Bank Building
https://broadway.bank/austin-tx Austin Division | Broadway Bank
https://broadway.bank/Commercial-Banking/Treasury-Solutions/Repurchase-Agreement-Sweep Repurchase Agreement Sweep Service | Broadway Bank
https://broadway.bank/portals/1/Pdfs/PersonalBanking_Brochure.pdf PERSONAL BANKING - broadway.bank
https://broadway.bank/About-Us/General-Information/Current-Rates Interest Rates for Deposit Accounts | Broadway Bank
https://broadway.bank/About-Us/Security-Privacy/Business-Continuity-Plan Continuity Plan | Broadway Bank
https://broadway.bank/castroville-tx Castroville Banking with Broadway Bank
https://broadway.bank/kyle-tx Kyle Financial Center - Broadway Bank
https://broadway.bank/Special-Promotions/Mobile-Check-Deposit Tap. Snap. Deposit. With mobile check deposit | Broadway Bank
https://broadway.bank/About-Us/Security-Privacy/Money-Wiring-Scams Money Wiring Scams - Broadway Bank
https://broadway.bank/Personal-Banking/Account-Services/Online-Banking Online Banking Overview | Broadway Bank
https://broadway.bank/Wealth-Management/Foundation-Grants-Management/Nancy-Smith-Hurd-Foundation Nancy Smith Hurd Foundation - Broadway Bank
https://broadway.bank/Commercial-Banking/Treasury-Solutions Treasury Solutions in San Antonio, TX | Broadway Bank
https://broadway.bank/kerrville-tx Kerrville Financial Center - Broadway Bank
https://broadway.bank/Personal-Banking/Checking-Services Personal Checking Services | Broadway Bank
https://broadway.bank/fredericksburg-tx Fredericksburg Banking with Broadway Bank
https://broadway.bank/Wealth-Management/Management-Services/Estate-Settlement Estate Settlement | Broadway Bank
https://broadway.bank/buda-tx Buda Banking with Broadway Bank</td></tr>
</table>

	https://broadway.bank/buda-tx Buda Banking with Broadway Bank https://broadway.bank/Forms/Donation-Sponsorship-Request Donation/Sponsorship Request Form - Broadway Bank https://broadway.bank/About-Us/Security-Privacy/ATM-Safety ATM AND DEBIT CARD SAFETY - Broadway Bank https://broadway.bank/About-Us/Broadway-Bank/Blog/PostId/425/teach-your-children-well-basic-financial-education Broadway Bank Blog | Teach Your Children Well: Basic ... https://broadway.bank/About-Us/Security-Privacy/Security-Privacy-Overview Broadway Bank | Security and Privacy https://broadway.bank/Personal-Banking/pdf/Savings/AccountServices/CheckingServices/Savings/Savings/InvestmentsAndFinancialPlanning Broadway Bank: Personal Banking Services https://broadway.bank/Forms/Contact-A-Representative Broadway Bank - We're Here for Good. | Local Bank Serving ...

Snippet(s):

Question: [site:broadway.bank -www] using bing

Personal Checking Services | Broadway Bank

[https://broadway.bank/Personal-Banking/Checking-Services]

Broadway Bank is a multi-billion dollar financial service organization. Founded in 1941, we have evolved from a small neighborhood bank into the largest independently ...

2017-04-28T23:04:00

Question: [site:broadway.bank] using bing

Castroville Banking with Broadway Bank

[https://broadway.bank/castroville-tx]

Castroville Financial Center. Situated on the scenic Medina River 25 miles west of San Antonio, Castroville is known as the “little Alsace of Texas,” with an ...

2017-04-14T02:23:00

Question: [site:broadway.bank -www] using bing

ATM AND DEBIT CARD SAFETY - Broadway Bank

[https://broadway.bank/About-Us/Security-Privacy/ATM-Safety]

ATM AND DEBIT CARD SAFETY Electronic Banking Safety Tips. Using your ATM or debit card is a simple, hassle-free way to get cash, make deposits, check ...

2017-04-28T09:00:00

Question: [site:broadway.bank] using bing

Broadway Bank: Personal Banking Services

[https://broadway.bank/Personal-Banking]

PERSONAL BANKING. Checking. Broadway Bank's Checking Services help keep your cash safely at hand. Compare checking accounts, learn more about overdraft coverage and ...

2017-05-06T16:28:00

Question: [site:broadway.bank -www] using bing

Military Banking in San Antonio, TX | Broadway Bank

[https://broadway.bank/Personal-Banking/Military-Banking]

Learn about military banking services from Broadway Bank. We offer convenient service with online applications, online banking and mobile banking capabilities.

2017-04-29T06:29:00

Question: [site:broadway.bank -www] using bing

Our Wealth Management Team - Broadway Bank

[https://broadway.bank/Wealth-Management/Management-Services/Meet...]

Bob Ownby joined Broadway Bank’s Wealth Management Division in May 2000 and has over 20 years of experience in trust and wealth management.

2017-05-06T08:05:00

Question: [site:broadway.bank -www] using bing

PERSONAL BANKING - broadway.bank

[https://broadway.bank/portals/1/Pdfs/PersonalBanking_Brochure.pdf]

services, including personal banking, private banking, military banking, business banking and wealth management. With more than $3 billion in total assets,

2017-05-06T15:37:00

Question: [site:broadway.bank] using bing

Repurchase Agreement Sweep Service | Broadway Bank

[https://broadway.bank/.../Repurchase-Agreement-Sweep]

Repurchase Agreement Sweep Service Let Broadway Bank help you keep excess cash invested at all times. Broadway's Repurchase Agreement Sweep Service (Repo Sweep) will ...

2017-05-06T21:21:00

Question: [site:broadway.bank -www] using bing

Helotes Banking with Broadway Bank

[https://broadway.bank/helotes-tx]

Helotes Financial Center. Home to the annual Helotes Cornyval and the world-renowned John T. Floore Country Store, Helotes was recently recognized as a great place to ...

2017-05-06T23:00:00

Question: [site:broadway.bank -www] using bing

Tap. Snap. Deposit. With mobile check deposit | Broadway Bank

[https://broadway.bank/Special-Promotions/Mobile-Check-Deposit]

Depositing a check is as easy as snapping a photo with Broadway Bank Mobile Check Deposit1. Simply take a photo of a check using a mobile device and deposit it into ...

2017-04-28T07:08:00

Question: [site:broadway.bank] using bing

Tailgate Giveaway Sweepstakes - Broadway Bank

[https://broadway.bank/tailgate]

Broadway Bank is a top rated local bank with 39 locations in San Antonio, TX and surrounding areas. Contact us today to learn about personal, commercial, private, and ...

2017-04-24T17:46:00

Question: [site:broadway.bank -www] using bing

Estate Settlement | Broadway Bank

[https://broadway.bank/.../Management-Services/Estate-Settlement]

Estate Settlement. Estate settlement is one of the most important services that we provide for families. At a time when a family may be least able to deal with ...

2017-04-25T20:19:00

Question: [site:broadway.bank] using bing

Wimberley Bank Location - Broadway Bank Building

[https://broadway.bank/wimberley-tx]

Wimberley Financial Center. As resilient as it is beautiful, Wimberley remains a dream vacation spot and a perfect stop on your fall itinerary. Located 16 miles from ...

2017-05-04T07:16:00

Question: [site:broadway.bank] using bing

Our Wealth Management Team - Broadway Bank

[https://broadway.bank/Wealth-Management/Management-Services/Meet...]

Bob Ownby joined Broadway Bank’s Wealth Management Division in May 2000 and has over 20 years of experience in trust and wealth management.

2017-05-06T08:05:00

Question: [site:broadway.bank -www] using bing

Commercial Team | Broadway Bank

[https://broadway.bank/Commercial-Banking/Business-Banking/Meet-the...]

Scott Matlock Senior Vice President Group Manager/Specialist smatlock@broadway.bank . Scott manages the Business Banking team in Broadway Bank Commercial Banking ...

2017-04-28T04:33:00

Question: [site:broadway.bank -www] using bing

Our Private Bankers | Broadway Bank

[https://broadway.bank/.../Meet-Our-Bankers/Our-Private-Bankers]

Our Private Bankers Your Private Banker will clear your path to any account, loan, investment, financial information or solution you require.

2017-05-06T22:35:00

Question: [site:broadway.bank -www] using bing

Donation/Sponsorship Request Form - Broadway Bank

[https://broadway.bank/Forms/Donation-Sponsorship-Request]

Donation/Sponsorship Request Form Donation Request Amount: Name of Agency: Full Address: County: Chief Executive Officer: Agency Contact: Phone Number: Email Address:

2017-05-06T11:59:00

Question: [site:broadway.bank] using bing

Our Private Bankers | Broadway Bank

[https://broadway.bank/.../Meet-Our-Bankers/Our-Private-Bankers]

Our Private Bankers Your Private Banker will clear your path to any account, loan, investment, financial information or solution you require.

2017-05-06T22:35:00

Question: [site:broadway.bank] using bing

Commercial Team | Broadway Bank

[https://broadway.bank/Commercial-Banking/Business-Banking/Meet-the...]

Scott Matlock Senior Vice President Group Manager/Specialist smatlock@broadway.bank . Scott manages the Business Banking team in Broadway Bank Commercial Banking ...

2017-04-28T04:33:00

Question: [site:broadway.bank -www] using bing

Phishing, Vishing and Smishing | Broadway Bank

[https://broadway.bank/About-Us/Security-Privacy/Phishing-Vishing...]

Phishing, Vishing and Smishing Phishing. The term “Phishing" – as in fishing for confidential information - refers to a socially engineered scam that encompasses ...

2017-05-04T00:43:00

Question: [site:broadway.bank -www] using bing

Broadway Bank - We're Here for Good. | Local Bank Serving ...

[https://broadway.bank/Forms/Contact-A-Representative]

Broadway Bank is a top rated local bank with 39 locations in San Antonio, TX and surrounding areas. Contact us today to learn about personal, commercial, private, and ...

2017-04-27T10:50:00

Question: [site:broadway.bank -www] using bing

Castroville Banking with Broadway Bank

[https://broadway.bank/castroville-tx]

Castroville Financial Center. Situated on the scenic Medina River 25 miles west of San Antonio, Castroville is known as the “little Alsace of Texas,” with an ...

2017-04-14T02:23:00

Question: [site:broadway.bank] using bing

Careers at Broadway Bank | Broadway Bank

[https://broadway.bank/About-Us/Careers/Overview]

At Broadway Bank. We provide opportunities for employees to achieve career growth and reap rewards from their own high performance creating a positive work environment.

2017-04-29T20:17:00

Question: [site:broadway.bank -www] using bing

Continuity Plan | Broadway Bank

[https://broadway.bank/About-Us/Security-Privacy/Business...]

Broadway Bank Business Continuity Plan. Broadway Bank's Business Continuity Plan was developed to respond to events that significantly disrupt our operations.

2017-05-06T04:23:00

Question: [site:broadway.bank] using bing

Military Banking in San Antonio, TX | Broadway Bank

[https://broadway.bank/Personal-Banking/Military-Banking]

Learn about military banking services from Broadway Bank. We offer convenient service with online applications, online banking and mobile banking capabilities.

2017-04-29T06:29:00

Question: [site:broadway.bank -www] using bing

About Us | Broadway Bank

[https://broadway.bank/About-Us/Broadway-Bank]

About Us . Broadway Bank. In The News; Our History; Our Leaders; Business Continuity Plan; Statement of Condition; Giving Back. Care Corps; Community Service Report ...

2017-04-28T00:11:00

Question: [site:broadway.bank -www] using bing

Fredericksburg Banking with Broadway Bank

[https://broadway.bank/fredericksburg-tx]

Fredericksburg Financial Center. Named after Prince Frederick of Prussia upon its founding in 1846, Fredericksburg is a quintessential German settlement situated in ...

2017-04-24T22:55:00

Question: [site:broadway.bank] using bing

Commercial Banking | Broadway Bank

[https://broadway.bank/Commercial-Banking]

BUSINESS BANKING. Broadway Bank’s experienced business lending team is available to help you identify the best loan for your needs and assure a fast process.

2017-04-29T19:20:00

Question: [site:broadway.bank -www] using bing

Broadway Bank Blog | Teach Your Children Well: Basic ...

[https://broadway.bank/About-Us/Broadway-Bank/Blog/PostId/425/teach...]

Even before your children can count, they already know something about money: it's what you have to give the ice cream man to get a cone, or put in th

2017-04-29T04:51:00

Question: [site:broadway.bank -www] using bing

Tailgate Giveaway Sweepstakes - Broadway Bank

[https://broadway.bank/tailgate]

Broadway Bank is a top rated local bank with 39 locations in San Antonio, TX and surrounding areas. Contact us today to learn about personal, commercial, private, and ...

2017-04-24T17:46:00

Question: [site:broadway.bank] using bing

Interest Rates for Deposit Accounts | Broadway Bank

[https://broadway.bank/About-Us/General-Information/Current-Rates]

Checking with Interest* Account Interest Rate Annual Percentage Yield (APY) Minimum Deposit to Open Minimum Daily Collected Balance to Obtain APY

2017-04-29T01:55:00

Question: [site:broadway.bank -www] using bing

Broadway Bank | Security and Privacy

[https://broadway.bank/About-Us/Security-Privacy/Security-Privacy...]

Broadway Bank is a multi-billion dollar financial service organization. Founded in 1941, we have evolved from a small neighborhood bank into the largest independently ...

2017-05-06T08:09:00

Question: [site:broadway.bank] using bing

Map | Financial Center Locator

[https://broadway.bank/About-Us/General-Information/Locations]

Financial Center / ATM Locator. Directions are for planning purposes only. You may find that construction projects, traffic, weather, or other events may ...

2017-04-27T19:40:00

Question: [site:broadway.bank -www] using bing

Commercial Lending Small Business Credit Options ...

[https://broadway.bank/Commercial-Banking/Business-Lending]

Commercial Lending Fast, flexible local decision-making. Our middle market lending team has extensive experience with providing credit solutions to firms with larger ...

2017-05-01T13:48:00

Question: [site:broadway.bank] using bing

Money Wiring Scams - Broadway Bank

[https://broadway.bank/About-Us/Security-Privacy/Money-Wiring-Scams]

Most money wiring scams look like this: someone you do not know asks you to wire money; A scammer might use different ways to convince you to wire money.

2017-04-26T19:26:00

Question: [site:broadway.bank] using bing

Nancy Smith Hurd Foundation - Broadway Bank

[https://broadway.bank/.../Nancy-Smith-Hurd-Foundation]

The Nancy Smith Hurd Foundation will consider significant grant requests where the award of the grant would make a major impact in the community; ...

2017-05-06T11:41:00

Question: [site:broadway.bank] using bing

Wealth Management &Advisory Services in San Antonio, TX ...

[https://broadway.bank/Wealth-Management]

Looking for wealth management or advisory services in San Antonio? Broadway Bank provides the highest level of service while meeting the unique objectives of each client.

2017-04-28T21:04:00

Question: [site:broadway.bank] using bing

Online Banking Overview | Broadway Bank

[https://broadway.bank/Personal-Banking/Account-Services/Online-Banking]

Personal Online Banking. Login. Features and Benefits of Online Banking; Quicken Downloading – Deactivate and Reactivate One-Step Update Terms and ...

2017-04-29T22:02:00

Question: [site:broadway.bank -www] using bing

Wimberley Bank Location - Broadway Bank Building

[https://broadway.bank/wimberley-tx]

Wimberley Financial Center. As resilient as it is beautiful, Wimberley remains a dream vacation spot and a perfect stop on your fall itinerary. Located 16 miles from ...

2017-05-04T07:16:00

Question: [site:broadway.bank] using bing

Statement of Condition | Broadway Bank:

[https://broadway.bank/About-Us/Broadway-Bank/Statement-of-Condition]

STATEMENT OF CONDITION. Broadway Bank ended 2016 with $2.9 billion in deposits, $1.6 billion in loans and $1.8 billion in managed assets in our Wealth Management area.

2017-05-06T13:10:00

Question: [site:broadway.bank] using bing

About Us | Broadway Bank

[https://broadway.bank/About-Us/Broadway-Bank]

About Us . Broadway Bank. In The News; Our History; Our Leaders; Business Continuity Plan; Statement of Condition; Giving Back. Care Corps; Community Service Report ...

2017-04-28T00:11:00

Question: [site:broadway.bank] using bing

PERSONAL BANKING - broadway.bank

[https://broadway.bank/portals/1/Pdfs/PersonalBanking_Brochure.pdf]

services, including personal banking, private banking, military banking, business banking and wealth management. With more than $3 billion in total assets,

2017-05-06T15:37:00

Question: [site:broadway.bank] using bing

Treasury Solutions in San Antonio, TX | Broadway Bank

[https://broadway.bank/Commercial-Banking/Treasury-Solutions]

Maximize the use of your company's cash with treasury solutions from Broadway Bank. We proudly serve San Antonio, TX and all surrounding areas.

2017-05-06T23:50:00

Question: [site:broadway.bank -www] using bing

Broadway Bank in Stone Oak

[https://broadway.bank/stone-oak-tx]

Stone Oak Financial Center Look closely at Stone Oak and you'll find much more than a growing, master-planned community on San Antonio's far north side.

2017-04-26T23:21:00

Question: [site:broadway.bank -www] using bing

Treasury Solutions in San Antonio, TX | Broadway Bank

[https://broadway.bank/Commercial-Banking/Treasury-Solutions]

Maximize the use of your company’s cash with treasury solutions from Broadway Bank. We proudly serve San Antonio, TX and all surrounding areas.

2017-05-06T23:50:00

Question: [site:broadway.bank -www] using bing

Kerrville Financial Center - Broadway Bank

[https://broadway.bank/kerrville-tx]

Kerrville Financial Center. Paradise falls short in describing Kerrville, a city nestled in the Texas Hill Country with breath-taking views and beautiful parks ...

2017-04-27T07:40:00

Question: [site:broadway.bank -www] using bing

Wealth Management &Advisory Services in San Antonio, TX ...

[https://broadway.bank/Wealth-Management]

Looking for wealth management or advisory services in San Antonio? Broadway Bank provides the highest level of service while meeting the unique objectives of each client.

2017-04-28T21:04:00

Question: [site:broadway.bank] using bing

Kyle Financial Center - Broadway Bank

[https://broadway.bank/kyle-tx]

Kyle Financial Center. Conveniently located on the I-35 corridor, Kyle, Texas is one of the fastest growing cities in the state. It is situated along the scenic ...

2017-04-13T06:22:00

Question: [site:broadway.bank -www] using bing

Broadway Bank: Personal Banking Services

[https://broadway.bank/Personal-Banking/pdf/Savings/AccountServices/...]

Investments and Financial Planning. Investment Services offer to manage your money through a wide variety of market cycles. Personal Online Banking

2017-05-07T00:03:00

Question: [site:broadway.bank] using bing

Boerne Banking with Broadway Bank

[https://broadway.bank/boerne-tx]

Boerne Financial Center. Are you craving a “staycation” but don’t know where to go? Why not try Boerne. Just 25 minutes from downtown San Antonio and 45 miles ...

2017-05-06T11:15:00

Question: [site:broadway.bank] using bing

Phishing, Vishing and Smishing | Broadway Bank

[https://broadway.bank/About-Us/Security-Privacy/Phishing-Vishing...]

Phishing, Vishing and Smishing Phishing. The term “Phishing" – as in fishing for confidential information - refers to a socially engineered scam that encompasses ...

2017-05-04T00:43:00

Question: [site:broadway.bank -www] using bing

Money Wiring Scams - Broadway Bank

[https://broadway.bank/About-Us/Security-Privacy/Money-Wiring-Scams]

Most money wiring scams look like this: someone you do not know asks you to wire money; A scammer might use different ways to convince you to wire money.

2017-04-26T19:26:00

Question: [site:broadway.bank -www] using bing

Statement of Condition | Broadway Bank:

[https://broadway.bank/About-Us/Broadway-Bank/Statement-of-Condition]

STATEMENT OF CONDITION. Broadway Bank ended 2016 with $2.9 billion in deposits, $1.6 billion in loans and $1.8 billion in managed assets in our Wealth Management area.

2017-05-06T13:10:00

Question: [site:broadway.bank] using bing

Local Bank Serving San Antonio, TX &Beyond | Broadway Bank

[https://broadway.bank]

Broadway Bank is a top rated local bank with 40 locations in San Antonio, TX and surrounding areas. Contact us today to learn about personal, commercial, private, and ...

2017-05-04T13:41:00

Question: [site:broadway.bank -www] using bing

Buda Banking with Broadway Bank

[https://broadway.bank/buda-tx]

Buda Financial Center. With 29.6 miles of parkland per capita, Buda was named the “Outdoor Capital of Texas” by the Texas State Legislature —but Buda is much ...

2017-04-29T22:33:00

Question: [site:broadway.bank] using bing

Broadway Bank in Stone Oak

[https://broadway.bank/stone-oak-tx]

Stone Oak Financial Center Look closely at Stone Oak and you'll find much more than a growing, master-planned community on San Antonio's far north side.

2017-04-26T23:21:00

Question: [site:broadway.bank -www] using bing

Repurchase Agreement Sweep Service | Broadway Bank

[https://broadway.bank/.../Repurchase-Agreement-Sweep]

Repurchase Agreement Sweep Service Let Broadway Bank help you keep excess cash invested at all times. Broadway's Repurchase Agreement Sweep Service (Repo Sweep) will ...

2017-05-06T21:21:00

Question: [site:broadway.bank] using bing

Contact Information | Broadway Bank

[https://broadway.bank/About-Us/General-Information/Contact-Information]

Contact Broadway Bank. Routing Number. 114021933 | Wire Transfer Instructions. Customer Service Center San Antonio . 210.283.6611 | 800.531.7650. Austin. 512.465.6550

2017-05-06T12:44:00

Question: [site:broadway.bank] using bing

Commercial Lending Small Business Credit Options ...

[https://broadway.bank/Commercial-Banking/Business-Lending]

Commercial Lending Fast, flexible local decision-making. Our middle market lending team has extensive experience with providing credit solutions to firms with larger ...

2017-05-01T13:48:00

Question: [site:broadway.bank] using bing

Helotes Banking with Broadway Bank

[https://broadway.bank/helotes-tx]

Helotes Financial Center. Home to the annual Helotes Cornyval and the world-renowned John T. Floore Country Store, Helotes was recently recognized as a great place to ...

2017-05-06T23:00:00

Question: [site:broadway.bank] using bing

Continuity Plan | Broadway Bank

[https://broadway.bank/About-Us/Security-Privacy/Business...]

Broadway Bank Business Continuity Plan. Broadway Bank’s Business Continuity Plan was developed to respond to events that significantly disrupt our operations.

2017-05-06T04:23:00

Question: [site:broadway.bank -www] using bing

Austin Division | Broadway Bank

[https://broadway.bank/austin-tx]

Austin. We’re a Texas bank with deep roots, local decision-making and customized solutions—the right combination to meet the financial needs of the diverse and ...

2017-05-06T15:25:00

Question: [site:broadway.bank] using bing

Austin Division | Broadway Bank

[https://broadway.bank/austin-tx]

Austin. We’re a Texas bank with deep roots, local decision-making and customized solutions—the right combination to meet the financial needs of the diverse and ...

2017-05-06T15:25:00

Question: [site:broadway.bank] using bing

Identity Theft - Broadway Bank

[https://broadway.bank/About-Us/Security-Privacy/Identity-Theft]

Identity Theft How Can I Protect Myself from Identity Theft? What Is Identity Theft? Identity theft is the unlawful use of another person’s identification.

2017-04-30T07:32:00

Question: [site:broadway.bank -www] using bing

Kyle Financial Center - Broadway Bank

[https://broadway.bank/kyle-tx]

Kyle Financial Center. Conveniently located on the I-35 corridor, Kyle, Texas is one of the fastest growing cities in the state. It is situated along the scenic ...

2017-04-13T06:22:00

Question: [site:broadway.bank] using bing

Tap. Snap. Deposit. With mobile check deposit | Broadway Bank

[https://broadway.bank/Special-Promotions/Mobile-Check-Deposit]

Depositing a check is as easy as snapping a photo with Broadway Bank Mobile Check Deposit1. Simply take a photo of a check using a mobile device and deposit it into ...

2017-04-28T07:08:00

Incoming (1)

Domain	broadway.bank

Affiliation - Twitter

maltego.affiliation.Twitter

caroline

Weight	0
Name	caroline
Network	Twitter
UID	nico_caroline
Profile URL	http://twitter.com/nico_caroline
Twitter ID	1392719851
Screen Name	nico_caroline
Friend Count	52
Real Name	caroline
Image	http://abs.twimg.com/sticky/default_profile_images/default_profile_normal.png

Details

Details	
Name	caroline
ScreenName	nico_caroline
Location	
Nr Followers	1
Nr Friends	52
Created at	Tue Apr 30 18:14:41 UTC 2013
About	

Incoming (1)

Person	Caroline Nico

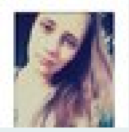

Affiliation - Twitter

maltego.affiliation.Twitter

nicole caroline

Weight	0
Name	nicole caroline
Network	Twitter
UID	nicolecaroline
Profile URL	http://twitter.com/nicolecaroline
Twitter ID	1533933108
Screen Name	nicolecaroline
Friend Count	45
Real Name	nicole caroline
Image	http://pbs.twimg.com/profile_images/378800000042876322/1fe7d1e7e800cee307579e0c75e728fe_normal.jpeg

Details

Details	
Name	nicole caroline
ScreenName	nicolecaroline
Location	
Nr Followers	8
Nr Friends	45
Created at	Thu Jun 20 13:43:20 UTC 2013
About	

Incoming (1)

Person	Caroline Nico

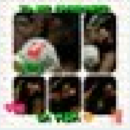

Affiliation - Twitter

maltego.affiliation.Twitter

caroline talledo

Weight	1
Name	caroline talledo
Network	Twitter
UID	nico_talledo
Profile URL	http://twitter.com/nico_talledo
Twitter ID	4689730044
Screen Name	nico_talledo
Friend Count	49
Real Name	caroline talledo
Image	http://pbs.twimg.com/profile_images/703753625953243136/X8zNYEpf_normal.jpg

Details

Details	
Name	caroline talledo
ScreenName	nico_talledo
Location	
Nr Followers	12
Nr Friends	49
Created at	Fri Jan 01 14:29:35 UTC 2016
About	MII 28 TE AMO MUCHO K.A.C.M Y https://t.co/xfiXQxjGyi AMARTE ES MI PASIÓN

Incoming (1)

Person	Caroline Nico

Affiliation - Twitter

maltego.affiliation.Twitter

Caroline Nico

Weight	2
Name	Caroline Nico
Network	Twitter
UID	CRWNico
Profile URL	http://twitter.com/CRWNico
Twitter ID	92237250
Screen Name	CRWNico
Friend Count	44
Real Name	Caroline Nico
Image	http://abs.twimg.com/sticky/default_profile_images/default_profile_normal.png

Details

Details	
Name	Caroline Nico
ScreenName	CRWNico
Location	
Nr Followers	26
Nr Friends	44
Created at	Tue Nov 24 09:45:30 UTC 2009
About	

Incoming (1)

Person	Caroline Nico

Affiliation - Twitter

maltego.affiliation.Twitter

Caroline et nico

Weight	1
Name	Caroline et nico
Network	Twitter
UID	CaroetNico34
Profile URL	http://twitter.com/CaroetNico34
Twitter ID	351659892
Screen Name	CaroetNico34
Friend Count	134
Real Name	Caroline et nico
Image	http://pbs.twimg.com/profile_images/529770524164235264/W_rL6-Up_normal.jpeg

Details

Details	
Name	Caroline et nico
ScreenName	CaroetNico34
Location	
Nr Followers	10
Nr Friends	134
Created at	Tue Aug 09 15:27:30 UTC 2011
About	

Incoming (1)

Person	Caroline Nico

Affiliation - Twitter

maltego.affiliation.Twitter

caroline

Weight	0
Name	caroline
Network	Twitter
UID	carol_nico1
Profile URL	http://twitter.com/carol_nico1
Twitter ID	380152707
Screen Name	carol_nico1
Friend Count	5
Real Name	caroline
Image	http://abs.twimg.com/sticky/default_profile_images/default_profile_normal.png

Details

Details	
Name	caroline
ScreenName	carol_nico1
Location	
Nr Followers	0
Nr Friends	5
Created at	Mon Sep 26 04:53:43 UTC 2011
About	

Incoming (1)

Person	Caroline Nico

Affiliation - Twitter

maltego.affiliation.Twitter

nico

Weight	0
Name	nico
Network	Twitter
UID	CarolineGislai2
Profile URL	http://twitter.com/CarolineGislai2
Twitter ID	3239716911
Screen Name	CarolineGislai2
Friend Count	0
Real Name	nico
Image	http://pbs.twimg.com/profile_images/596119634681733120/IDs7GPOi_normal.jpg

Details

Details	
Name	nico
ScreenName	CarolineGislai2
Location	
Nr Followers	1
Nr Friends	0
Created at	Thu May 07 01:06:42 UTC 2015
About	

Incoming (1)

Person	Caroline Nico

Affiliation - Twitter

maltego.affiliation.Twitter

caroline beloni nico

Weight	1
Name	caroline beloni nico
Network	Twitter
UID	carolinebelonin
Profile URL	http://twitter.com/carolinebelonin
Twitter ID	1280394457
Screen Name	carolinebelonin
Friend Count	66
Real Name	caroline beloni nico
Image	http://pbs.twimg.com/profile_images/3510948792/0c5302915474d58ab99b06411bb4ac3d_normal.jpeg

Details

Details	
Name	caroline beloni nico
ScreenName	carolinebelonin
Location	
Nr Followers	10
Nr Friends	66
Created at	Tue Mar 19 13:11:26 UTC 2013
About	

Incoming (1)

Person	Caroline Nico

Affiliation - Twitter

maltego.affiliation.Twitter

Caroline Nicole

Weight	1
Name	Caroline Nicole
Network	Twitter
UID	CaroNico2
Profile URL	http://twitter.com/CaroNico2
Twitter ID	490917775
Screen Name	CaroNico2
Friend Count	166
Real Name	Caroline Nicole
Image	http://pbs.twimg.com/profile_images/378800000226016276/89779442503cfb5d507c2b1118c29872_normal.jpeg

Details

Details	
Name	Caroline Nicole
ScreenName	CaroNico2
Location	perú
Nr Followers	15
Nr Friends	166
Created at	Mon Feb 13 01:54:44 UTC 2012
About	

Incoming (1)

Person	Caroline Nico

Affiliation - Twitter

maltego.affiliation.Twitter

Jacqueline

Weight	103
Name	Jacqueline
Network	Twitter
UID	IloveAzarenka
Profile URL	http://twitter.com/IloveAzarenka
Twitter ID	1104817736
Screen Name	IloveAzarenka
Friend Count	410
Real Name	Jacqueline
Image	http://pbs.twimg.com/profile_images/681873095129468928/pbl-ZGr5_normal.jpg

Details

Details	
Name	Jacqueline
ScreenName	IloveAzarenka
Location	
Nr Followers	1030
Nr Friends	410
Created at	Sat Jan 19 22:29:33 UTC 2013
About	*Victoria* Roger Angelique John Petra Nico Venus Juan Agnieszka Jo-Wilfried Caroline Rafael Dominika Novak Sloane Nick Serena Gael Li David JJ Kei..just names..

Incoming (1)

Person	Caroline Nico

Affiliation - Twitter

maltego.affiliation.Twitter

¿Ci Brbr

Weight	8
Name	¿Ci Brbr
Network	Twitter
UID	Caroline_nico
Profile URL	http://twitter.com/Caroline_nico
Twitter ID	501239813
Screen Name	Caroline_nico
Friend Count	97
Real Name	¿Ci Brbr
Image	http://pbs.twimg.com/profile_images/818133463165505537/9KfslyxW_normal.jpg

Details

Details	
Name	¿Ci Brbr
ScreenName	Caroline_nico
Location	salinas, ecuador
Nr Followers	89
Nr Friends	97
Created at	Thu Feb 23 23:17:29 UTC 2012
About	Dance is life. · * · .* . * · · .*

Incoming (1)

Person	Caroline Nico

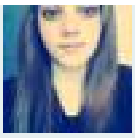

Affiliation - Twitter

maltego.affiliation.Twitter

Caroline Poirier

Weight	1
Name	Caroline Poirier
Network	Twitter
UID	CaroNico1307
Profile URL	http://twitter.com/CaroNico1307
Twitter ID	3350758456
Screen Name	CaroNico1307
Friend Count	76
Real Name	Caroline Poirier
Image	http://pbs.twimg.com/profile_images/615508074472804352/zkLi-OcD_normal.jpg

Details

Details	
Name	Caroline Poirier
ScreenName	CaroNico1307
Location	
Nr Followers	10
Nr Friends	76
Created at	Mon Jun 29 13:07:37 UTC 2015
About	

Incoming (1)

Person	Caroline Nico

Abortion stops a beating heart
LOVE BOTH

Affiliation - Twitter

maltego.affiliation.Twitter

Marie Flaherty

Weight	29
Name	Marie Flaherty
Network	Twitter
UID	MarieAFlaherty
Profile URL	http://twitter.com/MarieAFlaherty
Twitter ID	743819590967369728
Screen Name	MarieAFlaherty
Friend Count	248
Real Name	Marie Flaherty
Image	http://pbs.twimg.com/profile_images/803169528955871232/BJ0WaceB_normal.jpg

Details

Details	
Name	Marie Flaherty
ScreenName	MarieAFlaherty
Location	Dublin City, Ireland
Nr Followers	290
Nr Friends	248
Created at	Fri Jun 17 14:56:24 UTC 2016
About	Mum, Disability Activist,

Incoming (1)

Person	Flaherty, Marie

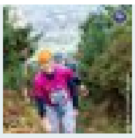

Affiliation - Twitter

maltego.affiliation.Twitter

Anne-Marie Flaherty

Weight	108
Name	Anne-Marie Flaherty
Network	Twitter
UID	TheRealAmz
Profile URL	http://twitter.com/TheRealAmz
Twitter ID	18166140
Screen Name	TheRealAmz
Friend Count	912
Real Name	Anne-Marie Flaherty
Image	http://pbs.twimg.com/profile_images/835038707581235200/BtJxxdv__normal.jpg

Details

Details	
Name	Anne-Marie Flaherty
ScreenName	TheRealAmz
Location	Ireland
Nr Followers	1083
Nr Friends	912
Created at	Tue Dec 16 16:54:57 UTC 2008
About	Pursuing my love of science at ITT Dublin. Hoping to work in the area of infection prevention &control! Qualified fitness instructor &sports nut.

Incoming (1)

Person	Flaherty, Marie

Document

maltego.Document

Teachers Plus Credit Unio...

Weight	0
Title	Teachers Plus Credit Unio...
Meta-Data	
URL	https://www.teachersplus.ca/SharedContent/documents/2017%20Grant%20Application-1.pdf Teachers Plus Credit Union Grant Application Project Title ...

Snippet(s):

Question: [filetype:pdf site:teachersplus.ca] using bing

Teachers Plus Credit Union Grant Application Project Title ...

[https://www.teachersplus.ca/SharedContent/documents/2017 Grant...]

Grants of up to $2,000 per project may be awarded to teachers for use in the implementation of an educational based project to be completed with students in Grades 10 ...

2017-05-04T22:06:00

Incoming (1)

🌐	Domain	teachersplus.ca

Affiliation - Twitter

maltego.affiliation.Twitter

MarieFlaherty

Weight	52
Name	MarieFlaherty
Network	Twitter
UID	MarieFlaherty
Profile URL	http://twitter.com/MarieFlaherty
Twitter ID	17440846
Screen Name	MarieFlaherty
Friend Count	802
Real Name	MarieFlaherty
Image	http://pbs.twimg.com/profile_images/2960225297/81afa2070f4a32cf8c147910306c7ea6_normal.jpeg

Details

Details	
Name	MarieFlaherty
ScreenName	MarieFlaherty
Location	Falmouth Maine
Nr Followers	524
Nr Friends	802
Created at	Mon Nov 17 12:57:03 UTC 2008
About	Real Estate Professional Southern Maine Coast Cumberland County

Incoming (1)

👤	Person	Flaherty, Marie

Affiliation - Twitter

maltego.affiliation.Twitter

Marie Flaherty

Weight	3
Name	Marie Flaherty
Network	Twitter
UID	MarieFlaherty25
Profile URL	http://twitter.com/MarieFlaherty25
Twitter ID	2440003394
Screen Name	MarieFlaherty25
Friend Count	131
Real Name	Marie Flaherty
Image	http://pbs.twimg.com/profile_images/454975525971177472/y7CitjbM_normal.jpeg

Details

Details	
Name	Marie Flaherty
ScreenName	MarieFlaherty25
Location	Lettermore Galway
Nr Followers	31
Nr Friends	131
Created at	Sat Apr 12 13:14:42 UTC 2014
About	

Incoming (1)

Person	Flaherty, Marie

Document

maltego.Document

Advance Savings Credit Un...

Weight	0
Title	Advance Savings Credit Un...
Meta-Data	
URL	https://www.advancesavings.ca/SharedContent/documents/ASCUAnnualReport2010.pdf Advance Savings Credit Union Annual Report 2010

Snippet(s):

Question: [filetype:pdf site:advancesavings.ca] using bing

Advance Savings Credit Union Annual Report 2010

[https://www.advancesavings.ca/.../documents/ASCUAnnualReport2010.pdf]

Advance Saving Credit Union Annual Report 2010 | 7 trying times. Like the owners, we commit to you that we will move forward as a stronger credit union and

2017-04-22T12:40:00

Incoming (1)

Domain	advancesavings.ca

Affiliation - Twitter

maltego.affiliation.Twitter

Marie Puleo Flaherty

Weight	14
Name	Marie Puleo Flaherty
Network	Twitter
UID	MariePuleo
Profile URL	http://twitter.com/MariePuleo
Twitter ID	271442855
Screen Name	MariePuleo
Friend Count	40
Real Name	Marie Puleo Flaherty
Image	http://pbs.twimg.com/profile_images/378800000191854175/7bec6f7c7bd86c1e65bd4c56700f1e82_normal.jpeg

Details

Details	
Name	Marie Puleo Flaherty
ScreenName	MariePuleo
Location	Rhode Island
Nr Followers	145
Nr Friends	40
Created at	Thu Mar 24 14:30:02 UTC 2011
About	Rhode Island Real Estate Agent (RE/MAX 1st Choice)

Incoming (1)

Person	Flaherty, Marie

Document

maltego.Document

Increased Authentication ...

Weight	0
Title	Increased Authentication ...
Meta-Data	
URL	https://www.advancesavings.ca/SharedContent/documents/BannerRelatedDocs/Increased_Authentication_Documentation_MDi.pdf Increased Authentication for Online Banking

Snippet(s):

Question: [filetype:pdf site:advancesavings.ca] using bing

Increased Authentication for Online Banking

[https://www.advancesavings.ca/SharedContent/documents/Banner...]

Increased Authentication for Online Banking Advance Savings Credit Union is committed to helping members keep their Online Banking experience secure and to

2017-04-04T06:41:00

Incoming (1)

Domain	advancesavings.ca

Affiliation - Twitter

maltego.affiliation.Twitter

Kayla Marie Flaherty

Weight	26
Name	Kayla Marie Flaherty
Network	Twitter
UID	SwoopyHFairy
Profile URL	http://twitter.com/SwoopyHFairy
Twitter ID	928598395
Screen Name	SwoopyHFairy
Friend Count	457
Real Name	Kayla Marie Flaherty
Image	http://pbs.twimg.com/profile_images/452401515152412672/dLngJWbH_normal.jpeg

Details

Details	
Name	Kayla Marie Flaherty
ScreenName	SwoopyHFairy
Location	
Nr Followers	265
Nr Friends	457
Created at	Mon Nov 05 23:15:39 UTC 2012
About	Engaged to Jaron Buchanan. 3 Avid dreamer. (: Cat lover33 Follow me, I'll follow back.(:

Incoming (1)

Person	Flaherty, Marie

Affiliation - Twitter

maltego.affiliation.Twitter

Marie Prentice

Weight	29
Name	Marie Prentice
Network	Twitter
UID	marie_prentice
Profile URL	http://twitter.com/marie_prentice
Twitter ID	23651962
Screen Name	marie_prentice
Friend Count	363
Real Name	Marie Prentice
Image	http://pbs.twimg.com/profile_images/557615984086118402/6Jp7Npb__normal.jpeg

Details

Details	
Name	Marie Prentice
ScreenName	marie_prentice
Location	Toronto, Ontario
Nr Followers	295
Nr Friends	363
Created at	Tue Mar 10 20:39:10 UTC 2009
About	Founder, Prentice Communications | Former PressSec, Finance Minister Jim Flaherty | washed up pro athlete

Incoming (1)

Person	Flaherty, Marie

Document

maltego.Document

advancesavings.ca

Weight	0
Title	advancesavings.ca
Meta-Data	
URL	https://advancesavings.ca/SharedContent/documents/LoanGuaranteeApplicationASCU.pdf advancesavings.ca

Snippet(s):

Question: [filetype:pdf site:advancesavings.ca] using bing

advancesavings.ca

[https://advancesavings.ca/SharedContent/documents/LoanGuarantee...]

Created Date: 8/19/2010 3:35:43 PM

2017-04-30T03:28:00

Incoming (1)

Domain	advancesavings.ca

Affiliation - Twitter

maltego.affiliation.Twitter

Marie Flaherty

Weight	0
Name	Marie Flaherty
Network	Twitter
UID	MarieFlaherty5
Profile URL	http://twitter.com/MarieFlaherty5
Twitter ID	4885127573
Screen Name	MarieFlaherty5
Friend Count	32
Real Name	Marie Flaherty
Image	http://pbs.twimg.com/profile_images/696377674248425472/BEOvxn4H_normal.jpg

Details

Details	
Name	Marie Flaherty
ScreenName	MarieFlaherty5
Location	
Nr Followers	2
Nr Friends	32
Created at	Sun Feb 07 16:20:57 UTC 2016
About	

Incoming (1)

Person	Flaherty, Marie

Document

maltego.Document

BOARD NOMINATIONS APPLICA...

Weight	0
Title	BOARD NOMINATIONS APPLICA...
Meta-Data	
URL	https://www.advancesavings.ca/SharedContent/documents/AnnualMeeting/BOARD%20NOMINATIONS%20APPLICATION.pdf BOARD NOMINATIONS APPLICATION - Advance Savings

Snippet(s):

Question: [filetype:pdf site:advancesavings.ca] using bing

BOARD NOMINATIONS APPLICATION - Advance Savings

[https://www.advancesavings.ca/SharedContent/documents/AnnualMeeting...]

BOARD NOMINATIONS APPLICATION Join the Advance Savings Board of Directors Nominations are being accepted for one (1) position on the Advance Savings Credit Union ...

2017-03-26T06:59:00

Incoming (1)

Domain	advancesavings.ca

Affiliation - Twitter

maltego.affiliation.Twitter

Sophie marie

Weight	1
Name	Sophie marie
Network	Twitter
UID	sophie_flaherty
Profile URL	http://twitter.com/sophie_flaherty
Twitter ID	1075184930
Screen Name	sophie_flaherty
Friend Count	45
Real Name	Sophie marie
Image	http://abs.twimg.com/sticky/default_profile_images/default_profile_normal.png

Details

Details	
Name	Sophie marie
ScreenName	sophie_flaherty
Location	Keighley
Nr Followers	17
Nr Friends	45
Created at	Wed Jan 09 23:33:42 UTC 2013
About	Don't regret something that once made you smile, because back then that was everything you wanted

Incoming (1)

Person	Flaherty, Marie

Document

maltego.Document

Travelling to the US just...

Weight	0
Title	Travelling to the US just...
Meta-Data	
URL	https://www.advancesavings.ca/SharedContent/documents/CrossBorderMemo.pdf Travelling to the US just got easier - advancesavings.ca

Snippet(s):

Question: [filetype:pdf site:advancesavings.ca] using bing

Travelling to the US just got easier - advancesavings.ca

[https://www.advancesavings.ca/SharedContent/documents/CrossBorder...]

Website Content: Interac Cross Border Debit Travelling to the US just got easier... Cross border travel is at an all time high. To make travelling in the US more ...

2017-05-07T00:49:00

Incoming (1)

🌐	Domain	advancesavings.ca

Affiliation - Twitter

maltego.affiliation.Twitter

Anna Marie Flaherty

Weight	5
Name	Anna Marie Flaherty
Network	Twitter
UID	AnnaMFlaherty
Profile URL	http://twitter.com/AnnaMFlaherty
Twitter ID	35575457
Screen Name	AnnaMFlaherty
Friend Count	36
Real Name	Anna Marie Flaherty
Image	http://pbs.twimg.com/profile_images/263350096/Coachella_normal.jpg

Details

Details	
Name	Anna Marie Flaherty
ScreenName	AnnaMFlaherty
Location	Los Angeles
Nr Followers	53
Nr Friends	36
Created at	Sun Apr 26 21:50:16 UTC 2009
About	

Incoming (1)

👤	Person	Flaherty, Marie

Document

maltego.Document

BY-LAWS ADVANCE SAVINGS C...

Weight	0
Title	BY-LAWS ADVANCE SAVINGS C...
Meta-Data	
URL	https://www.advancesavings.ca/SharedContent/documents/Bylaws%202012.pdf BY-LAWS ADVANCE SAVINGS CREDIT UNION LIMITED

Snippet(s):

Question: [filetype:pdf site:advancesavings.ca] using bing

BY-LAWS ADVANCE SAVINGS CREDIT UNION LIMITED

[https://www.advancesavings.ca/SharedContent/documents/Bylaws 2012.pdf]

BY-LAWS ADVANCE SAVINGS CREDIT UNION LIMITED ARTICLE 1 - NAME ARTICLE 2 - MEMBERSHIP - Eligibility - Termination - Withdrawal ARTICLE 3 - MEETINGS - Place

2017-04-23T07:26:00

Incoming (1)

Domain	advancesavings.ca

Affiliation - Twitter

maltego.affiliation.Twitter

Anne-Marie Harrison

Weight	0
Name	Anne-Marie Harrison
Network	Twitter
UID	FlahertyMarie
Profile URL	http://twitter.com/FlahertyMarie
Twitter ID	1550437392
Screen Name	FlahertyMarie
Friend Count	0
Real Name	Anne-Marie Harrison
Image	http://abs.twimg.com/sticky/default_profile_images/default_profile_normal.png

Details

Details	
Name	Anne-Marie Harrison
ScreenName	FlahertyMarie
Location	
Nr Followers	0
Nr Friends	0
Created at	Thu Jun 27 12:00:07 UTC 2013
About	

Incoming (1)

Person	Flaherty, Marie

Document

maltego.Document

Bursary Application - Adv...

Weight	0
Title	Bursary Application - Adv...
Meta-Data	
URL	https://www.advancesavings.ca/SharedContent/documents/AdvanceSavingsBursaryAppWeb2.pdf Bursary Application - Advance Savings

Snippet(s):

Question: [filetype:pdf site:advancesavings.ca] using bing

Bursary Application - Advance Savings

[https://www.advancesavings.ca/SharedContent/documents/Advance...]

Bursary Application Updated February 1, 2012. Updated February 1, 2012 Statement of Policy The Board of Advance Savings Credit Union recognizes that promoting ...

2017-04-14T17:19:00

Incoming (1)

Domain	advancesavings.ca

Document

maltego.Document

The Business Planner - Ad...

Weight	0
Title	The Business Planner - Ad...
Meta-Data	
URL	https://www.advancesavings.ca/SharedContent/documents/CreatingABusinessPlan.pdf The Business Planner - Advance Savings

Snippet(s):

Question: [filetype:pdf site:advancesavings.ca] using bing

The Business Planner - Advance Savings

[https://www.advancesavings.ca/.../documents/CreatingABusinessPlan.pdf]

SECTION 0.0 YOUR BUSINESS PROFILE 1.0 Tell us what got you into business. A great idea, an open opportunity, the chance to make a difference, financial rewards for ...

2017-04-11T12:25:00

Incoming (1)

Domain	advancesavings.ca

Document

maltego.Document

Simple Solution For Payro...

Weight	0
Title	Simple Solution For Payro...
Meta-Data	
URL	https://www.advancesavings.ca/SharedContent/documents/Documents2015/TelpayOverviewASCU.pdf Simple Solution For Payroll Direct Deposits - Advance Savings

Snippet(s):

Question: [filetype:pdf site:advancesavings.ca] using bing

Simple Solution For Payroll Direct Deposits - Advance Savings

[https://www.advancesavings.ca/SharedContent/documents/Documents...]

Simple Solution For Payroll Direct Deposits With Telpay's electronic payment system, payroll direct deposits for your employees just got easier.

2017-03-13T13:21:00

Incoming (1)

Domain	advancesavings.ca

Affiliation - Twitter

maltego.affiliation.Twitter

Rosewin Productions

Weight	108
Name	Rosewin Productions
Network	Twitter
UID	RosewinProds
Profile URL	http://twitter.com/RosewinProds
Twitter ID	127444671
Screen Name	RosewinProds
Friend Count	2049
Real Name	Rosewin Productions
Image	http://pbs.twimg.com/profile_images/487125625283432449/vLIyY4Gk_normal.jpeg

Details

Details	
Name	Rosewin Productions
ScreenName	RosewinProds
Location	New York City
Nr Followers	1080
Nr Friends	2049
Created at	Mon Mar 29 06:32:02 UTC 2010
About	*Storyteller,CreativeArtist,DragonSlayer* *Marie Flaherty*(SAG/AFTRA) https://t.co/oZfBT0O37b SundanceInstituteEpisodicStoryLab Fellowship(2ndRounder)

Incoming (1)

Person	Flaherty, Marie

Document

maltego.Document

Direct Services Agreement...

Weight	0
Title	Direct Services Agreement...
Meta-Data	
URL	https://www.advancesavings.ca/SharedContent/documents/DirectServiceAgreement_MDI.pdf Direct Services Agreement - Advance Savings

Snippet(s):

Question: [filetype:pdf site:advancesavings.ca] using bing

Direct Services Agreement - Advance Savings

[https://www.advancesavings.ca/SharedContent/documents/Direct...]

DIRECT SERVICES AGREEMENT — PERSONAL ACCOUNTS PAGE 2 OF 10 TERMS &CONDITIONS (CONTINUED) communications and will only initiate communications with the Financial ...

2017-04-23T12:34:00

Incoming (1)

Domain	advancesavings.ca

Document

maltego.Document

Introducing IMPORTANT CHA...

Weight	0
Title	Introducing IMPORTANT CHA...
Meta-Data	
URL	https://www.advancesavings.ca/SharedContent/documents/ChqReturn/CheqReturnExplain.pdf Introducing IMPORTANT CHANGES to your Account Statement ...

Snippet(s):

Question: [filetype:pdf site:advancesavings.ca] using bing

Introducing IMPORTANT CHANGES to your Account Statement ...

[https://www.advancesavings.ca/SharedContent/documents/ChqReturn/C...]

to your Account Statement and Cheque Return Introducing IMPORTANT CHANGES How will your Account Statement be affected? In an effort to continue our environmentally ...

2017-04-21T13:08:00

Incoming (1)

🌐	Domain	advancesavings.ca

Document

maltego.Document

PLANS and PRICING - advan...

Weight	0
Title	PLANS and PRICING - advan...
Meta-Data	
URL	https://www.advancesavings.ca/SharedContent/documents/Documents2017/brochure_PLANSPRICING.pdf PLANS and PRICING - advancesavings.ca

Snippet(s):

Question: [filetype:pdf site:advancesavings.ca] using bing

PLANS and PRICING - advancesavings.ca

[https://www.advancesavings.ca/SharedContent/documents/Documents...]

Pricing Plans CREDIT UNION ADVANCE SAVINGS DID Unlimited Plan .95 /month Prime Plan /month Performance Plan s 1195. /month Got To Go! /month Easy Access

2017-04-30T15:41:00

Incoming (1)

🌐	Domain	advancesavings.ca

DNS Name

maltego.DNSName

www.se.rothschild.com

Weight	100
DNS Name	www.se.rothschild.com
maltego.automation.dob	2017-05-11 05:36:06.477 -0400

Incoming (1)

Domain	rothschild.com

Document

maltego.Document

www.transactionservices.c...

Weight	80
Title	www.transactionservices.c...
Meta-Data	
URL	http://www.transactionservices.citigroup.com/transactionservices/home/sa/a2/gsasmartpay2/dod/docs/mcc_codes12142011.xls www.transactionservices.citigroup.com

Snippet(s):

Question: [filetype:xls site:citigroup.com] using bing

www.transactionservices.citigroup.com

[www.transactionservices.citigroup.com/transactionservices/home/sa/...]

MCCs DESCRIPTION 0742 0763 0780 VASP (Brazil) LIAT LAV (Venezuela) SIXT Car Rental Europ Car Forte Hotels Pullman International Hotels Kauai Coconut Beach Resort

2017-04-15T06:13:00

Incoming (1)

Domain	citigroup.com

Document

maltego.Document

Citi_

Weight	77
Title	Citi_
Meta-Data	
URL	http://www.citigroup.com/transactionservices/home/card_solutions/commercial_cards/fed_govt_svcs/reference/docs/travelguide.doc Citi_

Snippet(s):

Question: [filetype:doc site:citigroup.com] using bing

Citi_

[www.citigroup.com/transactionservices/home/card_solutions/...]

Citi may conduct a creditworthiness check on you prior to reinstating your cancelled account. A reinstatement fee may be charged to you upon reinstatement.

2017-04-30T04:44:00

Incoming (1)

Domain	citigroup.com

DNS Name

maltego.DNSName

www.ca.rothschild.com

Weight	100
DNS Name	www.ca.rothschild.com
maltego.automation.dob	2017-05-11 05:36:06.477 -0400

Incoming (1)

Domain	rothschild.com

Document

maltego.Document

www.citigroup.com

Weight	82
Title	www.citigroup.com
Meta-Data	
URL	http://www.citigroup.com/citi/investor/data/050414s.xls www.citigroup.com

Snippet(s):

Question: [filetype:xls site:citigroup.com] using bing

www.citigroup.com

[www.citigroup.com/citi/investor/data/050414s.xls]

Revenue_Regional Revenue_Product Income_Regional Income_Product Summary CITIGROUP -- FINANCIAL SUMMARY (In millions of dollars, except per share amounts)

2017-04-15T18:37:00

Incoming (1)

Domain	citigroup.com

DNS Name

maltego.DNSName

www.be.rothschild.com

Weight	100
DNS Name	www.be.rothschild.com
maltego.automation.dob	2017-05-11 05:36:06.477 -0400

Incoming (1)

Domain	rothschild.com

Document

maltego.Document

Introduction - vancitycom...

Weight	72
Title	Introduction - vancitycom...
Meta-Data	
URL	http://vancitycommunityfoundation.ca/i/pdf/Building-it-Right-Are-you-ready-to-start.docx Introduction - vancitycommunityfoundation.ca

Snippet(s):

Question: [filetype:doc site:vancitycommunityfoundation.ca] using bing

Introduction - vancitycommunityfoundation.ca

[vancitycommunityfoundation.ca/i/pdf/Building-it-Right-Are-you...]

Building it Right. 1. Are you ready to start? Assess your organization’s real estate development readiness

2017-04-17T13:09:00

Incoming (1)

Domain	vancitycommunityfoundation.ca

Document

maltego.Document

Brooke Forbes Legacy Fund...

Weight	0
Title	Brooke Forbes Legacy Fund...
Meta-Data	
URL	http://vancitycommunityfoundation.ca/i/misc/brookeforbes/Brooke-Forbes-Legacy-Fund-Newsletter-July11.pdf Brooke Forbes Legacy Fund Newsletter July 2011

Snippet(s):

Question: [filetype:pdf site:vancitycommunityfoundation.ca] using bing

Brooke Forbes Legacy Fund Newsletter July 2011

[vancitycommunityfoundation.ca/i/misc/brookeforbes/Brooke-Forbes...]

Brooke Forbes Legacy Fund Newsletter – July 2011 Dear Friends of Brooke, I'm reporting in on the 6th annual Brooke Forbes Legacy Fund Carport Sale.

2017-03-12T18:30:00

Incoming (1)

Domain	vancitycommunityfoundation.ca

Document

maltego.Document

The Brooke Forbes Legacy ...

Weight	0
Title	The Brooke Forbes Legacy ...
Meta-Data	
URL	http://vancitycommunityfoundation.ca/i/misc/brookeforbes/Brooke-Forbes-Legacy-Fund-Partners.pdf The Brooke Forbes Legacy Fund Partners

Snippet(s):

Question: [filetype:pdf site:vancitycommunityfoundation.ca] using bing

The Brooke Forbes Legacy Fund Partners

[vancitycommunityfoundation.ca/i/misc/brookeforbes/Brooke-Forbes...]

The Brooke Forbes Legacy Fund partners every year with a registered charity to introduce minority youth to the joys of making radio. Go to

2017-04-21T11:49:00

Incoming (1)

Domain	vancitycommunityfoundation.ca

Document

maltego.Document

Margaret Mitchell Fund - ...

Weight	0
Title	Margaret Mitchell Fund - ...
Meta-Data	
URL	http://vancitycommunityfoundation.ca/i/donors/m_mitchell/application_form.pdf Margaret Mitchell Fund - Vancity Community Foundation

Snippet(s):

Question: [filetype:pdf site:vancitycommunityfoundation.ca] using bing

Margaret Mitchell Fund - Vancity Community Foundation

[vancitycommunityfoundation.ca/i/donors/m_mitchell/application_form.pdf]

The Margaret Mitchell Fund for Women was created to support programs and initiatives that promote economic and social justice for women in Vancouver East.

2017-04-27T14:12:00

Incoming (1)

Domain	vancitycommunityfoundation.ca

Document

maltego.Document

vancitycommunityfoundatio...

Weight	100
Title	vancitycommunityfoundatio...
Meta-Data	
URL	http://vancitycommunityfoundation.ca/i/misc/brookeforbes/Brooke-Grant-Application-Form.doc vancitycommunityfoundation.ca

Snippet(s):

Question: [filetype:doc site:vancitycommunityfoundation.ca] using bing

vancitycommunityfoundation.ca

[vancitycommunityfoundation.ca/i/misc/brookeforbes/Brooke-Grant...]

The Brooke Forbes Legacy Fund is inviting an application for project funding to support an initiative in 2012-2013. In order to be eligible for support, you must be ...

2017-04-09T21:54:00

Incoming (1)

Domain	vancitycommunityfoundation.ca

Document

maltego.Document

Building it Right - Vanci...

Weight	0
Title	Building it Right - Vanci...
Meta-Data	
URL	http://vancitycommunityfoundation.ca/i/pdf/BuildingitRight-Developmentterminology.pdf Building it Right - Vancity Community Foundation

Snippet(s):

Question: [filetype:pdf site:vancitycommunityfoundation.ca] using bing

Building it Right - Vancity Community Foundation

[vancitycommunityfoundation.ca/i/pdf/BuildingitRight-Development...]

1 Building it Right: Development Terminology Much like the non-profit sector has a distinct language, real estate is a technical field with complex jargon and ...

2017-04-13T14:05:00

Incoming (1)

Domain	vancitycommunityfoundation.ca

Document

maltego.Document

Building it Right - Vanci...

Weight	0
Title	Building it Right - Vanci...
Meta-Data	
URL	http://vancitycommunityfoundation.ca/i/pdf/BuildingitRight-YourRedevelopmentVision.pdf Building it Right - Vancity Community Foundation

Snippet(s):

Question: [filetype:pdf site:vancitycommunityfoundation.ca] using bing

Building it Right - Vancity Community Foundation

[vancitycommunityfoundation.ca/i/pdf/BuildingitRight-Your...]

Building it Right – Your redevelopment vision 1 Introduction Redeveloping property in a community-based organization can be a long process with many decisions.

2017-03-22T19:44:00

Incoming (1)

Domain	vancitycommunityfoundation.ca

Document

maltego.Document

Date Amount Recipient Pur...

Weight	0
Title	Date Amount Recipient Pur...
Meta-Data	
URL	http://vancitycommunityfoundation.ca/i/donors/m_mitchell/grant_history.pdf Date Amount Recipient Purpose - Vancity Community Foundation

Snippet(s):

Question: [filetype:pdf site:vancitycommunityfoundation.ca] using bing

Date Amount Recipient Purpose - Vancity Community Foundation

[vancitycommunityfoundation.ca/i/donors/m_mitchell/grant_history.pdf]

Margaret Mitchell Fund Grant History Date Amount Recipient Purpose August-04 $3,000.00 Institute of Indigenous Government scholarships/bursaries for women

2017-04-27T21:47:00

Incoming (1)

🌐	Domain	vancitycommunityfoundation.ca

Document

maltego.Document

Brooke Forbes Globe and M...

Weight	0
Title	Brooke Forbes Globe and M...
Meta-Data	
URL	http://vancitycommunityfoundation.ca/i/misc/brookeforbes/Brooke-Forbes-Globe-and-Mail-Obituary.pdf Brooke Forbes Globe and Mail Obituary May 16, 2006

Snippet(s):

Question: [filetype:pdf site:vancitycommunityfoundation.ca] using bing

Brooke Forbes Globe and Mail Obituary May 16, 2006

[vancitycommunityfoundation.ca/i/misc/brookeforbes/Brooke-Forbes...]

Brooke Forbes Globe and Mail Obituary – May 16, 2006 BROOKE FORBES, RADIO PRODUCER 1940-2006 Born a ‘red diaper baby,’ she entered broadcasting armed with

2017-04-21T11:19:00

Incoming (1)

🌐	Domain	vancitycommunityfoundation.ca

Document

maltego.Document

The Community Living Inno...

Weight	0
Title	The Community Living Inno...
Meta-Data	
URL	http://vancitycommunityfoundation.ca/i/pdf/Community_Living_Innovation_Venture_Summary.pdf The Community Living Innovation Venture

Snippet(s):

Question: [filetype:pdf site:vancitycommunityfoundation.ca] using bing

The Community Living Innovation Venture

[vancitycommunityfoundation.ca/i/pdf/Community_Living_Innovation...]

Advisory Group-The Community Living Innovation Venture was conceived of through the dialogue of

2017-04-28T20:13:00

Incoming (1)

Domain	vancitycommunityfoundation.ca

Document

maltego.Document

Building it Right - Vanci...

Weight	0
Title	Building it Right - Vanci...
Meta-Data	
URL	http://vancitycommunityfoundation.ca/i/pdf/BuildingitRight-Areyoureadytostart.pdf Building it Right - Vancity Community Foundation

Snippet(s):

Question: [filetype:pdf site:vancitycommunityfoundation.ca] using bing

Building it Right - Vancity Community Foundation

[vancitycommunityfoundation.ca/i/pdf/BuildingitRight-Areyoureadyto...]

Building it Right: Are you ready to start? 1 Introduction Redeveloping property in a community-based organization can be a long process with many decisions.

2017-03-12T02:18:00

Incoming (1)

Domain	vancitycommunityfoundation.ca

Document

maltego.Document

Building it Right - Vanci...

Weight	0
Title	Building it Right - Vanci...
Meta-Data	
URL	http://vancitycommunityfoundation.ca/i/pdf/BuildingitRight-Developmentdeliveryoptionsexplai.pdf Building it Right - Vancity Community Foundation

Snippet(s):

Question: [filetype:pdf site:vancitycommunityfoundation.ca] using bing

Building it Right - Vancity Community Foundation

[vancitycommunityfoundation.ca/i/pdf/BuildingitRight-Development...]

Building it Right: Non-profit Development Delivery Options As a non-profit organization (NPO) embarking on a real estate development project,

2017-04-13T22:51:00

Incoming (1)

🌐	Domain	vancitycommunityfoundation.ca

Document

maltego.Document

Advantage Business Checki...

Weight	0
Title	Advantage Business Checki...
Meta-Data	
URL	https://broadway.bank/Portals/1/Pdfs/AccountGuide-AdvBizChecking.pdf Advantage Business Checking - Broadway Bank

Snippet(s):

Question: [filetype:pdf site:broadway.bank] using bing

Advantage Business Checking - Broadway Bank

[https://broadway.bank/Portals/1/Pdfs/AccountGuide-AdvBizChecking.pdf]

Advantage Business Checking A Guide for Your Checking Account . It's important that you understand exactly how your account works. Below is a summary to explain the ...

2017-04-26T21:11:00

Incoming (1)

🌐	Domain	broadway.bank

Document

maltego.Document

Broadway Bank Opens Two F...

Weight	0
Title	Broadway Bank Opens Two F...
Meta-Data	
URL	https://broadway.bank/Portals/1/pdfs/InTheNews/2012/BCDSPressRelease.pdf Broadway Bank Opens Two Full-Service Banking Centers Near ...

Snippet(s):

Question: [filetype:pdf site:broadway.bank] using bing

Broadway Bank Opens Two Full-Service Banking Centers Near ...

[https://broadway.bank/Portals/1/pdfs/InTheNews/2012/BCDSPress...]

Broadway Bank will also be introducing new electronic services for its customers at the new locations, such as mobile phone banking, and iStatements, for

2017-02-16T06:31:00

Incoming (1)

Domain	broadway.bank

Document

maltego.Document

Wealth - Broadway Bank

Weight	0
Title	Wealth - Broadway Bank
Meta-Data	
URL	https://broadway.bank/Portals/1/Pdfs/IMG/BB_Investment_NewsLtr_2016_Q4.pdf Wealth - Broadway Bank

Snippet(s):

Question: [filetype:pdf site:broadway.bank] using bing

Wealth - Broadway Bank

[https://broadway.bank/Portals/1/Pdfs/IMG/BB_Investment_NewsLtr...]

Investment Management Group review&outlook Management Wealth written by Broadway Bank’s Portfolio Managers Jeffrey Nelson, PhD, CFA, CFP® Brian Korb, PhD, CFA, CFP ...

2017-04-28T00:48:00

Incoming (1)

Domain	broadway.bank

Document

maltego.Document

NMLS LISTING - Broadway B...

Weight	0
Title	NMLS LISTING - Broadway B...
Meta-Data	
URL	https://broadway.bank/Portals/1/Pdfs/BB_NMLS_Listing.pdf NMLS LISTING - Broadway Bank

Snippet(s):

Question: [filetype:pdf site:broadway.bank] using bing

NMLS LISTING - Broadway Bank

[https://broadway.bank/Portals/1/Pdfs/BB_NMLS_Listing.pdf]

NMLS LISTING Wendy Albers # 592380 Diane Anderson # 787232 Gina Anderson # 1045443 Ricardo Avendano # 1093811 Clifford Bandy # 821946 Brenda L. Bass # 607449

2017-04-29T09:43:00

Incoming (1)

	Domain	broadway.bank

Document

maltego.Document

BROADWAY BANK BREAKS GROU...

Weight	0
Title	BROADWAY BANK BREAKS GROU...
Meta-Data	
URL	https://broadway.bank/Portals/1/pdfs/InTheNews/2012/AdmBldgGroundBreakingRelease.pdf BROADWAY BANK BREAKS GROUND FOR NEW HEADQUARTERS ...

Snippet(s):

Question: [filetype:pdf site:broadway.bank] using bing

BROADWAY BANK BREAKS GROUND FOR NEW HEADQUARTERS ...

[https://broadway.bank/Portals/1/pdfs/InTheNews/2012/AdmBldg...]

BROADWAY BANK BREAKS GROUND FOR NEW HEADQUARTERS' ADMINISTRATION BUILDING Structure Part of a Greater $24.5 Million Campus Project SAN ANTONIO, TX, July 19, 2010

2017-04-28T19:35:00

Incoming (1)

	Domain	broadway.bank

Document

maltego.Document

San Antonio College THE a...

Weight	0
Title	San Antonio College THE a...
Meta-Data	
URL	https://broadway.bank/Portals/1/pdfs/InTheNews/2014/scobeevolumeIII.PDF San Antonio College THE and Scobee Planetarium COUNTDOWN ...

Snippet(s):

Question: [filetype:pdf site:broadway.bank] using bing

San Antonio College THE and Scobee Planetarium COUNTDOWN ...

[https://broadway.bank/Portals/1/pdfs/InTheNews/2014/scobeevolume...]

San Antonio College Challenger Learning Center and Scobee Planetarium WHAT'S INSIDE... 2 What's in a name? Star Tower naming 3 New Lead Flight Director

2017-04-28T15:57:00

Incoming (1)

Domain	broadway.bank

Document

maltego.Document

BROADWAY BANK ANNOUNCES T...

Weight	0
Title	BROADWAY BANK ANNOUNCES T...
Meta-Data	
URL	https://broadway.bank/Portals/1/pdfs/InTheNews/2012/DPacheco.pdf BROADWAY BANK ANNOUNCES THE ADDITION OF A NEW PRIVATE ...

Snippet(s):

Question: [filetype:pdf site:broadway.bank] using bing

BROADWAY BANK ANNOUNCES THE ADDITION OF A NEW PRIVATE ...

[https://broadway.bank/Portals/1/pdfs/InTheNews/2012/DPacheco.pdf]

broadway bank announces the addition of a new private banker specializing in healthcare and legal professionals san antonio, texas, february 7, ...

2017-04-26T20:14:00

Incoming (1)

Domain	broadway.bank

Document

maltego.Document

A4 AN A E SA.COM Broadway...

Weight	0
Title	A4 AN A E SA.COM Broadway...
Meta-Data	
URL	https://broadway.bank/Portals/1/Pdfs/PressReleases/2015/SABasedInstitutionStayedCheevers-EN.pdf A4 AN A E SA.COM Broadway Bank

Snippet(s):

Question: [filetype:pdf site:broadway.bank] using bing

A4 AN A E SA.COM Broadway Bank

[https://broadway.bank/Portals/1/Pdfs/PressReleases/2015/SABased...]

running Broadway Bank. “He was an organizer of a bank but he never thought he was a bank-er,” Cheever Jr. said. Charles E. Cheever Sr. was an Army captain and

2017-04-29T08:56:00

Incoming (1)

Domain	broadway.bank

Document

maltego.Document

BROADWAY BANK EMPLOYEES C...

Weight	0
Title	BROADWAY BANK EMPLOYEES C...
Meta-Data	
URL	https://broadway.bank/Portals/1/pdfs/InTheNews/2012/community-service-volunteer2011.pdf BROADWAY BANK EMPLOYEES CONTRIBUTE MORE THAN 12,825 HOURS ...

Snippet(s):

Question: [filetype:pdf site:broadway.bank] using bing

BROADWAY BANK EMPLOYEES CONTRIBUTE MORE THAN 12,825 HOURS ...

[https://broadway.bank/Portals/1/pdfs/InTheNews/2012/community...]

BROADWAY BANK EMPLOYEES CONTRIBUTE . MORE THAN 12,825 HOURS OF VOLUNTEER SERVICE . SAN ANTONIO, TEXAS, April 4, 2012 – In a recent all-employee meeting, Broadway ...

2017-05-04T07:35:00

Incoming (1)

Domain	broadway.bank

Document

maltego.Document

PERSONAL BANKING - broadw...

Weight	0
Title	PERSONAL BANKING - broadw...
Meta-Data	
URL	https://broadway.bank/portals/1/Pdfs/PersonalBanking_Brochure.pdf PERSONAL BANKING - broadway.bank

Snippet(s):

Question: [filetype:pdf site:broadway.bank] using bing

PERSONAL BANKING - broadway.bank

[https://broadway.bank/portals/1/Pdfs/PersonalBanking_Brochure.pdf]

services, including personal banking, private banking, military banking, business banking and wealth management. With more than $3 billion in total assets,

2017-05-06T15:37:00

Incoming (1)

Domain	broadway.bank

Document

maltego.Document

New Motor Bank Media Rele...

Weight	0
Title	New Motor Bank Media Rele...
Meta-Data	
URL	https://broadway.bank/Portals/1/pdfs/InTheNews/2012/NewMotorBankMediaRelease.pdf New Motor Bank Media Release Final

Snippet(s):

Question: [filetype:pdf site:broadway.bank] using bing

New Motor Bank Media Release Final

[https://broadway.bank/.../InTheNews/2012/NewMotorBankMediaRelease.pdf]

Title: Microsoft Word - New Motor Bank Media Release Final Author: lr7225 Created Date: 5/25/2010 10:04:34 AM

2017-04-14T09:47:00

Incoming (1)

Domain	broadway.bank

Document

maltego.Document

Important Information Abo...

Weight	0
Title	Important Information Abo...
Meta-Data	
URL	https://broadway.bank/Portals/1/pdfs/InitialLoginProcess_for_BankWebsite.pdf Important Information About the Initial Login Process

Snippet(s):

Question: [filetype:pdf site:broadway.bank] using bing

Important Information About the Initial Login Process

[https://broadway.bank/Portals/1/pdfs/InitialLoginProcess_for_Bank...]

Important Information About the Initial Login Process The Initial Login Process To log into Broadway's new Online Banking system for the first time, ...

2017-04-26T01:40:00

Incoming (1)

🌐	Domain	broadway.bank

Website

maltego.Website

vancitycommunityfoundation.ca

Weight	100
Website	vancitycommunityfoundation.ca
SSL Enabled	false
Ports	[I@2a4c5654
maltego.automation.dob	2017-05-11 05:36:12.468 -0400

URLs	http://vancitycommunityfoundation.ca/s/Home.asp Vancity’s Community Foundation http://vancitycommunityfoundation.ca/s/who_we_are.asp Who We Are - Vancity Community Foundation http://vancitycommunityfoundation.ca/s/contact_us.asp Vancity Community Foundation - Contact Us http://vancitycommunityfoundation.ca/s/history.asp Vancity Community Foundation - Our History http://vancitycommunityfoundation.ca/s/donor_advised_directory.asp Donor Advised Directory - Vancity Community Foundation http://vancitycommunityfoundation.ca/s/performance_and_reporting.asp Performance and Reporting - Vancity Community Foundation http://vancitycommunityfoundation.ca/s/theory_of_change.asp Our Theory of Change - Vancity Community Foundation http://vancitycommunityfoundation.ca/s/strategic_programs.asp Our Strategic Programs - vancitycommunityfoundation.ca http://vancitycommunityfoundation.ca/s/social_enterprise_development.asp Social Enterprise Development - Vancity Community Foundation http://vancitycommunityfoundation.ca/s/donor_impact_stories.asp Vancity Community Foundation - Donor Impact Stories http://vancitycommunityfoundation.ca/i/pdf/pilot-application-form-2.pdf Brief summary of the WE-FOG project http://vancitycommunityfoundation.ca/s/vision_and_mission.asp Vancity Community Foundation - Our Vision and Mission http://vancitycommunityfoundation.ca/s/donor_advised_directory.asp?ReportID=473626 Vancity Community Foundation - Donor Advised Directory ... http://vancitycommunityfoundation.ca/s/staff_bios.asp?ReportID=665851 Vancity Community Foundation - Staff Bios - Jennifer McCaffrey http://vancitycommunityfoundation.ca/i/donors/m_mitchell/application_form.pdf Margaret Mitchell Fund - Vancity Community Foundation http://vancitycommunityfoundation.ca/i/pdf/newsletters/NamedFundNov05.pdf vancitycommunityfoundation.ca http://vancitycommunityfoundation.ca/s/operating_principles.asp Vancity Community Foundation - Our Operating Principles http://vancitycommunityfoundation.ca/s/vcf_endowment.asp Vancity Community Foundation - VCF Endowment Fund http://vancitycommunityfoundation.ca/s/what_we_do.asp Vancity Community Foundation - What We Do http://vancitycommunityfoundation.ca/i/pdf/Community_Living_Innovation_Venture_Summary.pdf The Community Living Innovation Venture http://vancitycommunityfoundation.ca/s/policies.asp Vancity Community Foundation - Our Policies http://vancitycommunityfoundation.ca/i/pdf/GVSCU-Legacy-Foundation-Grant-Application-Form-Gran-over.pdf GVSCU LEGACY GRANT APPLICATION FOUNDATION COVER PAGE How ... http://vancitycommunityfoundation.ca/s/community_impact_stories.asp Vancity Community Foundation - Community Impact Stories http://vancitycommunityfoundation.ca/s/our_stories.asp Vancity Community Foundation - Our Stories http://vancitycommunityfoundation.ca/s/resources.asp Vancity Community Foundation - Resources http://vancitycommunityfoundation.ca/s/donate_now.asp?ReportID=461651 Vancity Community Foundation - Donate Now! - Life insurance http://vancitycommunityfoundation.ca/i/pdf/ar/VCF_AR2010web.pdf ourcommunity http://vancitycommunityfoundation.ca/s/who_we_are_overview.asp Vancity Community Foundation - Who We Are http://vancitycommunityfoundation.ca/s/site_map.asp Vancity Community Foundation - Site Map http://vancitycommunityfoundation.ca/s/donor_advised_directory.asp?ReportID=473594 Vancity Community Foundation - Donor Advised Directory ... http://vancitycommunityfoundation.ca/s/ars.asp Vancity Community Foundation - Annual Reports http://vancitycommunityfoundation.ca/i/pdf/ar/VCFAR2003-2004.pdf VCF Annual Report - Vancity Community Foundation http://vancitycommunityfoundation.ca/s/donor_advised_directory.asp?ReportID=772308 Vancity Community Foundation - Donor Advised Directory ... http://vancitycommunityfoundation.ca/s/what_we_do_overview.as

	http://vancitycommunityfoundation.ca/s/what_we_do_overview.asp Vancity Community Foundation - What We Do http://vancitycommunityfoundation.ca/i/pdf/newsletters/NamedFundJune06.pdf An Investment In The Human Spirit http://vancitycommunityfoundation.ca/i/pdf/newsletters/VCFSpring2002.pdf NEWSLETTER Spring, 2002 Building Community Capacity ...

Snippet(s):

Question: [site:vancitycommunityfoundation.ca -www] using bing

Brief summary of the WE-FOG project

[vancitycommunityfoundation.ca/i/pdf/pilot-application-form-2.pdf]

1 WE-FOG Pilot Application : Brief summary of the WE-FOG project Vancity Community Foundation (VCF) is pleased to be leading the Women Entrepreneurs – Financing

2017-05-02T15:07:00

Question: [site:vancitycommunityfoundation.ca -www] using bing

Vancity Community Foundation - Donor Impact Stories

[vancitycommunityfoundation.ca/s/donor_impact_stories.asp]

Donor Impact Stories. The Currie/Baehr Fund. In 1993, just prior to their 25th wedding anniversary, Alex and Karen Currie decided to recognize the occasion by doing ...

2017-03-30T09:18:00

Question: [site:vancitycommunityfoundation.ca -www] using bing

Our Theory of Change - Vancity Community Foundation

[vancitycommunityfoundation.ca/s/theory_of_change.asp]

Moved Permanently. The document has moved here. Apache Server at vancitycommunityfoundation.ca Port 80

2017-05-03T08:02:00

Question: [site:vancitycommunityfoundation.ca] using bing

Our Strategic Programs - vancitycommunityfoundation.ca

[vancitycommunityfoundation.ca/s/strategic_programs.asp]

Moved Permanently. The document has moved here. Apache Server at vancitycommunityfoundation.ca Port 80

2017-05-01T09:15:00

Question: [site:vancitycommunityfoundation.ca] using bing

Vancity Community Foundation - Our History

[vancitycommunityfoundation.ca/s/history.asp]

Our History; Who We Are; Our History; Our Vision and Mission; Vancity and Us; Our People; Our Policies; Looking for Funding? Our History. It all started over 20 years ...

2017-04-23T05:53:00

Question: [site:vancitycommunityfoundation.ca -www] using bing

Vancity Community Foundation - Our Vision and Mission

[vancitycommunityfoundation.ca/s/vision_and_mission.asp]

Forget fluffy marketing buzz words, our vision, mission, and purpose are about distilling authenticity down to its most economic essentials.

2017-05-06T14:04:00

Vancity Community Foundation - Our Vision and Mission

[vancitycommunityfoundation.ca/s/vision_and_mission.asp]

Forget fluffy marketing buzz words, our vision, mission, and purpose are about distilling authenticity down to its most economic essentials.

2017-05-06T14:04:00

Question: [site:vancitycommunityfoundation.ca -www] using bing

Vancity Community Foundation - Site Map

[vancitycommunityfoundation.ca/s/site_map.asp]

PLAN - Lucille Johnstone Discretionary Fund; Homeopathic Care Fund; Social Enterprise Policy Fund; McGill Ability Fund; Alfred and Marjorie Lam Endowment Fund;

2017-04-17T11:59:00

Question: [site:vancitycommunityfoundation.ca -www] using bing

Vancity Community Foundation - Donor Advised Directory ...

[vancitycommunityfoundation.ca/s/donor_advised_directory.asp?Report...]

Donor Advised Directory. Driscoll Family Fund. PURPOSE: provides support to community economic development projects. As the former Executive Director of Vancity ...

2017-04-04T12:03:00

Question: [site:vancitycommunityfoundation.ca -www] using bing

The Community Living Innovation Venture

[vancitycommunityfoundation.ca/i/pdf/Community_Living_Innovation...]

Advisory Group-The Community Living Innovation Venture was conceived of through the dialogue of

2017-04-28T20:13:00

Question: [site:vancitycommunityfoundation.ca] using bing

Vancity’s Community Foundation

[vancitycommunityfoundation.ca]

Moved Permanently. The document has moved here. Apache Server at vancitycommunityfoundation.ca Port 80

2017-05-06T14:40:00

Question: [site:vancitycommunityfoundation.ca -www] using bing

Vancity Community Foundation - Donor Advised Directory ...

[vancitycommunityfoundation.ca/s/donor_advised_directory.asp?Report...]

Donor Advised Directory. Margaret Mitchell Fund for Women. We are saddened to learn of the passing of former Vancouver East MP and Vancity Community Foundation board ...

2017-04-29T11:45:00

Question: [site:vancitycommunityfoundation.ca -www] using bing

Vancity Community Foundation - Our Stories

[vancitycommunityfoundation.ca/s/our_stories.asp]

Our Stories Pull up a chair and stay awhile. Read our community impact stories which embody the true essence of together, more becomes possible.

2017-04-25T01:10:00

Question: [site:vancitycommunityfoundation.ca -www] using bing

Social Enterprise Development - Vancity Community Foundation

[vancitycommunityfoundation.ca/s/social_enterprise_development.asp]

Moved Permanently. The document has moved here. Apache Server at vancitycommunityfoundation.ca Port 80

2017-05-01T17:51:00

Question: [site:vancitycommunityfoundation.ca -www] using bing

Vancity Community Foundation - Community Impact Stories

[vancitycommunityfoundation.ca/s/community_impact_stories.asp]

Community Impact Stories. Community Owned Real Estate Moving from vision to action to house older adults with developmental disabilities (July 24, 2014)

2017-04-29T13:32:00

Question: [site:vancitycommunityfoundation.ca -www] using bing

Vancity Community Foundation - Who We Are

[vancitycommunityfoundation.ca/s/who_we_are_overview.asp]

Who We Are. In other words, pleased to meet you. We are a public charity created to help gather together community resources, thereby realizing the potential that ...

2017-05-02T14:44:00

Question: [site:vancitycommunityfoundation.ca -www] using bing

Vancity Community Foundation - What We Do

[vancitycommunityfoundation.ca/s/what_we_do.asp]

It all comes down to being a catalyst for change. We model a progressive approach to investing assets, making grants, and delivering programs with a focus on longer ...

2017-04-30T04:49:00

Question: [site:vancitycommunityfoundation.ca] using bing

Who We Are - Vancity Community Foundation

[vancitycommunityfoundation.ca/s/who_we_are.asp]

Moved Permanently. The document has moved here. Apache Server at vancitycommunityfoundation.ca Port 80

2017-04-27T02:33:00

Question: [site:vancitycommunityfoundation.ca] using bing

Social Enterprise Development - Vancity Community Foundation

[vancitycommunityfoundation.ca/s/social_enterprise_development.asp]

Moved Permanently. The document has moved here. Apache Server at vancitycommunityfoundation.ca Port 80

2017-05-01T17:51:00

Question: [site:vancitycommunityfoundation.ca -www] using bing

Vancity Community Foundation - What We Do

[vancitycommunityfoundation.ca/s/what_we_do_overview.asp]

To that end, when it comes to what we do, it looks a little like this: Philanthropic Services: We work with donors, both individuals and charitable organizations, ...

2017-04-26T03:40:00

Question: [site:vancitycommunityfoundation.ca -www] using bing

VCF Annual Report - Vancity Community Foundation

[vancitycommunityfoundation.ca/i/pdf/ar/VCFAR2003-2004.pdf]

This Annual Report highlights these results in terms of neighbourhood revitalization, building the social economy, strengthening civil society and the non-profit

2017-04-29T07:54:00

Question: [site:vancitycommunityfoundation.ca -www] using bing

Vancity Community Foundation - Annual Reports

[vancitycommunityfoundation.ca/s/ars.asp]

Annual Reports. Download our Annual Reports. 2015 Annual Report; 2014 Annual Report; 2013 Annual Report; 2012 Annual Report; 2011 Annual Report; 2010 Annual Report;

2017-04-17T08:46:00

Question: [site:vancitycommunityfoundation.ca -www] using bing

Vancity Community Foundation - Staff Bios - Jennifer McCaffrey

[vancitycommunityfoundation.ca/s/staff_bios.asp?ReportID=665851]

Staff Bios. Jennifer McCaffrey Program Coordinator, Surrey Homelessness &Housing Society. As program coordinator for the Surrey Homelessness and Housing Society, Jen ...

2017-04-30T11:51:00

Question: [site:vancitycommunityfoundation.ca -www] using bing

GVSCU LEGACY GRANT APPLICATION FOUNDATION COVER PAGE How ...

[vancitycommunityfoundation.ca/i/pdf/GVSCU-Legacy-Foundation-Grant...]

GVSCU LEGACY GRANT APPLICATION . FOUNDATION COVER PAGE . How to Submit Grant Applications . This is the cover page to the Application Form s to be ...

2017-04-25T13:15:00

Question: [site:vancitycommunityfoundation.ca -www] using bing

Margaret Mitchell Fund - Vancity Community Foundation

[vancitycommunityfoundation.ca/i/donors/m_mitchell/application_form.pdf]

The Margaret Mitchell Fund for Women was created to support programs and initiatives that promote economic and social justice for women in Vancouver East.

2017-04-27T14:12:00

Question: [site:vancitycommunityfoundation.ca -www] using bing

vancitycommunityfoundation.ca

[vancitycommunityfoundation.ca/i/pdf/newsletters/NamedFundNov05.pdf]

vancitycommunityfoundation.ca

2017-02-11T20:46:00

Question: [site:vancitycommunityfoundation.ca -www] using bing

ourcommunity

[vancitycommunityfoundation.ca/i/pdf/ar/VCF_AR2010web.pdf]

2 ourcommunity investing in change 2010 was a year of considerable transformation for Vancity Community Foundation. In July, we made a significant change in the ...

2017-03-21T01:07:00

Question: [site:vancitycommunityfoundation.ca -www] using bing

Vancity Community Foundation - Our Policies

[vancitycommunityfoundation.ca/s/policies.asp]

Please visit the Vancity website for more detailed information about our corporate privacy and security policies.

2017-05-06T14:34:00

Question: [site:vancitycommunityfoundation.ca -www] using bing

NEWSLETTER Spring, 2002 Building Community Capacity ...

[vancitycommunityfoundation.ca/i/pdf/newsletters/VCFSpring2002.pdf]

“In these challenging times,many non-profit organizations are looking for new solutions to assist them in building financial stability and our Community Foundation ...

2017-05-06T13:14:00

Question: [site:vancitycommunityfoundation.ca] using bing

Donor Advised Directory - Vancity Community Foundation

[vancitycommunityfoundation.ca/s/donor_advised_directory.asp]

Moved Permanently. The document has moved here. Apache Server at vancitycommunityfoundation.ca Port 80

2017-05-07T01:47:00

Question: [site:vancitycommunityfoundation.ca -www] using bing

Vancity Community Foundation - VCF Endowment Fund

[vancitycommunityfoundation.ca/s/vcf_endowment.asp]

VCF Endowment Fund. Turning wealth into thriving communities. When we say "together, more becomes possible", we really mean it. In fact, we really, really, ...

2017-04-26T02:31:00

Question: [site:vancitycommunityfoundation.ca -www] using bing

Vancity Community Foundation - Our History

[vancitycommunityfoundation.ca/s/history.asp]

Our History; Who We Are; Our History; Our Vision and Mission; Vancity and Us; Our People; Our Policies; Looking for Funding? Our History. It all started over 20 years ...

2017-04-23T05:53:00

Question: [site:vancitycommunityfoundation.ca -www] using bing

An Investment In The Human Spirit

[vancitycommunityfoundation.ca/i/pdf/newsletters/NamedFundJune06.pdf]

Congratulations &welcome to the following individuals and organizations for the creation of their new Named Funds: BC Community Sustainability Fund was established ...

2017-04-29T19:44:00

Question: [site:vancitycommunityfoundation.ca] using bing

Performance and Reporting - Vancity Community Foundation

[vancitycommunityfoundation.ca/s/performance_and_reporting.asp]

Moved Permanently. The document has moved here. Apache Server at vancitycommunityfoundation.ca Port 80

2017-04-25T23:38:00

Question: [site:vancitycommunityfoundation.ca -www] using bing

Vancity Community Foundation - Resources

[vancitycommunityfoundation.ca/s/resources.asp]

The following list of resources is designed to supply you with information above and beyond what may be included here. Please, get comfortable and browse a while.

2017-04-20T06:33:00

Question: [site:vancitycommunityfoundation.ca -www] using bing

Who We Are - Vancity Community Foundation

[vancitycommunityfoundation.ca/s/who_we_are.asp]

Moved Permanently. The document has moved here. Apache Server at vancitycommunityfoundation.ca Port 80

2017-04-27T02:33:00

Question: [site:vancitycommunityfoundation.ca -www] using bing

Vancity Community Foundation - Donor Advised Directory ...

[vancitycommunityfoundation.ca/s/donor_advised_directory.asp?Report...]

created to fund the activities of the BC Poverty Reduction Coalition, Coalition of Child Care Advocates of BC, First Call: BC Child and Youth Advocacy Coalition ...

2017-04-17T00:05:00

Question: [site:vancitycommunityfoundation.ca] using bing

Our Theory of Change - Vancity Community Foundation

[vancitycommunityfoundation.ca/s/theory_of_change.asp]

Moved Permanently. The document has moved here. Apache Server at vancitycommunityfoundation.ca Port 80

2017-05-03T08:02:00

Question: [site:vancitycommunityfoundation.ca -www] using bing

Vancity Community Foundation - Donate Now! - Life insurance

[vancitycommunityfoundation.ca/s/donate_now.asp?ReportID=461651]

Donate Now! Life insurance. Donate the gift of insurance If you own an existing life insurance policy that has outlived its original purpose, ...

2017-03-28T04:04:00

Question: [site:vancitycommunityfoundation.ca -www] using bing

Performance and Reporting - Vancity Community Foundation

[vancitycommunityfoundation.ca/s/performance_and_reporting.asp]

Moved Permanently. The document has moved here. Apache Server at vancitycommunityfoundation.ca Port 80

2017-04-25T23:38:00

Question: [site:vancitycommunityfoundation.ca -www] using bing

Vancity Community Foundation - Our Operating Principles

[vancitycommunityfoundation.ca/s/operating_principles.asp]

We call that way, our operating principles. They can be summed up in this way: We work with, and complement the strengths and capacity of, Vancity.

2017-04-26T11:17:00

Question: [site:vancitycommunityfoundation.ca -www] using bing

Our Strategic Programs - vancitycommunityfoundation.ca

[vancitycommunityfoundation.ca/s/strategic_programs.asp]

Moved Permanently. The document has moved here. Apache Server at vancitycommunityfoundation.ca Port 80

2017-05-01T09:15:00

Question: [site:vancitycommunityfoundation.ca] using bing

Vancity Community Foundation - Contact Us

[vancitycommunityfoundation.ca/s/contact_us.asp]

To contact the VCF Board of Directors, feel free to send us an email. We will ensure your query is forwarded to the relevant Director.

2017-05-06T21:35:00

Incoming (1)

Domain	vancitycommunityfoundation.ca

Website

maltego.Website

advancesavings.ca

Weight	100
Website	advancesavings.ca
SSL Enabled	false
Ports	[I@105fb18e
maltego.automation.dob	2017-05-11 05:36:12.757 -0400
URLs	https://advancesavings.ca/SharedContent/documents/LoanGuaranteeApplicationASCU.pdf advancesavings.ca

Snippet(s):

Question: [site:advancesavings.ca -www] using bing

advancesavings.ca

[https://advancesavings.ca/SharedContent/documents/LoanGuarantee...]

Created Date: 8/19/2010 3:35:43 PM

2017-04-30T03:28:00

Incoming (1)

Domain	advancesavings.ca

DNS Name

maltego.DNSName

wildcard-in-use.deutschepapier.de

Weight	100
DNS Name	wildcard-in-use.deutschepapier.de
maltego.automation.dob	2017-05-11 05:39:09.229 -0400

Incoming (1)

Domain	deutschepapier.de

Document

maltego.Document

www.citigroup.com

Weight	100
Title	www.citigroup.com
Meta-Data	
URL	http://www.citigroup.com/citi/corporate/supplier_diversity/data/tier2.xls www.citigroup.com

Snippet(s):

Question: [filetype:xls site:citigroup.com] using bing

www.citigroup.com

[www.citigroup.com/citi/corporate/supplier_diversity/data/tier2.xls]

DATA Sample Tier II Business_Type CASP Ethnicity Other_Minority State Name Address Email Phone Activity Type Citigroup-Related Expense Company/Business Type

2017-04-28T15:39:00

Incoming (1)

Domain	citigroup.com

Document

maltego.Document

www.citigroup.com

Weight	99
Title	www.citigroup.com
Meta-Data	
URL	http://www.citigroup.com/citi/corporate/supplier_diversity/data/profile.xls www.citigroup.com

Snippet(s):

Question: [filetype:xls site:citigroup.com] using bing

www.citigroup.com

[www.citigroup.com/citi/corporate/supplier_diversity/data/profile.xls]

Author: CD26973 Last modified by: Chkhartishvili, Aleks [CCC-OT_IT] Created Date: 12/1/2011 3:25:07 PM Company: Citigroup Other titles: INTRODUCTION SUPPLIER PROFILE ...

2017-04-24T00:12:00

Incoming (1)

Domain	citigroup.com

Document

maltego.Document

www.citigroup.com

Weight	97
Title	www.citigroup.com
Meta-Data	
URL	http://www.citigroup.com/citi/foundation/invitation/data/2013_Program_Budget_Template.xls www.citigroup.com

Snippet(s):

Question: [filetype:xls site:citigroup.com] using bing

www.citigroup.com

[www.citigroup.com/citi/foundation/invitation/data/2013_Program...]

Example Program Budget Template Description Funder Total Program Funding Amount Secured Amount Requested Citi Foundation Breakdown ORGANIZATION'S NAME:

2017-04-21T22:02:00

Incoming (1)

Domain	citigroup.com

Document

maltego.Document

www.citigroup.com

Weight	95
Title	www.citigroup.com
Meta-Data	
URL	http://www.citigroup.com/transactionservices/home/sa/a2/gsasmartpay2/dod/docs/ccmsbulkspread.xls www.citigroup.com

Snippet(s):

Question: [filetype:xls site:citigroup.com] using bing

www.citigroup.com

[www.citigroup.com/transactionservices/home/sa/a2/gsasmartpay2/dod/...]

Account Detail File Header IR Transfer Account To 1. Enter the current date in the ‘DATE’ column. If this is not the first spreadsheet that will be uploaded on ...

2017-03-23T12:34:00

Incoming (1)

Domain	citigroup.com

Document

maltego.Document

www.citigroup.com

Weight	93
Title	www.citigroup.com
Meta-Data	
URL	http://www.citigroup.com/citi/fixedincome/data/cards_issue_out0915.xls www.citigroup.com

Snippet(s):

Question: [filetype:xls site:citigroup.com] using bing

www.citigroup.com

[www.citigroup.com/citi/fixedincome/data/cards_issue_out0915.xls]

ccmt_sec_outstanding USD Currency Volume Floating Quarterly N/A Monthly Fixed Semi-Annually 2005-A9 3L+0.04% 2006-A3 2006-A7 3L+0.06% 2006-A8 2006-A8 Reopening

2017-04-06T13:49:00

Incoming (1)

Domain	citigroup.com

Document

maltego.Document

www.citigroup.com

Weight	91
Title	www.citigroup.com
Meta-Data	
URL	http://www.citigroup.com/citi/fixedincome/data/cards_issue_out1115.xlsx www.citigroup.com

Snippet(s):

Question: [filetype:xls site:citigroup.com] using bing

www.citigroup.com

[www.citigroup.com/citi/fixedincome/data/cards_issue_out1115.xlsx]

Author: es05134 Last modified by: Schneider, Sara [FIN] Created Date: 9/12/2008 5:44:11 PM Other titles: ccmt_sec_outstanding ccmt_sec_outstanding!Print_Area

2017-03-03T23:50:00

Incoming (1)

Domain	citigroup.com

Document

maltego.Document

www.citigroup.com

Weight	90
Title	www.citigroup.com
Meta-Data	
URL	http://www.citigroup.com/citi/investor/data/090710a1.xls www.citigroup.com

Snippet(s):

Question: [filetype:xls site:citigroup.com] using bing

www.citigroup.com

[www.citigroup.com/citi/investor/data/090710a1.xls]

Marks Memo Write-downs on SIVs Gross Revenue Marks Net Revenue Marks Monoline Credit Value Adjustment (CVA) CVA on Citi Liabilities at Fair Value Option

2017-05-01T18:39:00

Incoming (1)

Domain	citigroup.com

Document

maltego.Document

www.citigroup.com

Weight	86
Title	www.citigroup.com
Meta-Data	
URL	http://www.citigroup.com/citi/fixedincome/data/cards_issue_out1114.xls www.citigroup.com

Snippet(s):

Question: [filetype:xls site:citigroup.com] using bing

www.citigroup.com

[www.citigroup.com/citi/fixedincome/data/cards_issue_out1114.xls]

ccmt_sec_outstanding USD Currency Volume Floating Quarterly N/A Monthly Fixed Annually Semi-Annually 2003-A7 CHF 2004-A8 2005-A1 2005-A2 2005-C1 2005-C2 1L+.47%

2017-03-16T08:40:00

Incoming (1)

Domain	citigroup.com

DNS Name

maltego.DNSName

hub.rothschild.com

Weight	100
DNS Name	hub.rothschild.com
maltego.automation.dob	2017-05-11 05:36:06.477 -0400

Incoming (1)

Domain	rothschild.com

Document

maltego.Document

www.citigroup.com

Weight	84
Title	www.citigroup.com
Meta-Data	
URL	http://www.citigroup.com/citi/fixedincome/data/cards_issue_out1213.xls www.citigroup.com

Snippet(s):

Question: [filetype:xls site:citigroup.com] using bing

www.citigroup.com

[www.citigroup.com/citi/fixedincome/data/cards_issue_out1213.xls]

ccmt_sec_outstanding Class / Series USD Settlement Expected Maturity Coupon Coupon Payment Name Currency Volume Equivalent Date Type Rate Frequency Floating

2017-03-29T16:21:00

Incoming (1)

Domain	citigroup.com

Netblock

maltego.Netblock

192.193.24.0-192.193.31.255

Weight	0
IP Range	192.193.24.0-192.193.31.255
maltego.automation.dob	2017-05-11 05:29:26.921 -0400

Incoming (1)

Netblock	192.193.0.0-192.193.255.255

Netblock

maltego.Netblock

192.193.0.0-192.193.7.255

Weight	1
IP Range	192.193.0.0-192.193.7.255
maltego.automation.dob	2017-05-11 05:29:26.921 -0400

Incoming (1)

Netblock	192.193.0.0-192.193.255.255

Netblock

maltego.Netblock

192.193.40.0-192.193.47.255

Weight	0
IP Range	192.193.40.0-192.193.47.255
maltego.automation.dob	2017-05-11 05:29:26.921 -0400

Incoming (1)

Netblock	192.193.0.0-192.193.255.255

Netblock

maltego.Netblock

192.193.16.0-192.193.23.255

Weight	0
IP Range	192.193.16.0-192.193.23.255
maltego.automation.dob	2017-05-11 05:29:26.921 -0400

Incoming (1)

Netblock	192.193.0.0-192.193.255.255

Netblock

maltego.Netblock

192.193.56.0-192.193.63.255

Weight	0
IP Range	192.193.56.0-192.193.63.255
maltego.automation.dob	2017-05-11 05:29:26.921 -0400

Incoming (1)

Netblock	192.193.0.0-192.193.255.255

Netblock

maltego.Netblock

192.193.32.0-192.193.39.255

Weight	0
IP Range	192.193.32.0-192.193.39.255
maltego.automation.dob	2017-05-11 05:29:26.921 -0400

Incoming (1)

Netblock	192.193.0.0-192.193.255.255

Netblock

maltego.Netblock

192.193.48.0-192.193.55.255

Weight	0
IP Range	192.193.48.0-192.193.55.255
maltego.automation.dob	2017-05-11 05:29:26.921 -0400

Incoming (1)

Netblock	192.193.0.0-192.193.255.255

DNS Name

maltego.DNSName

ns.bitloft.de

Weight	100
DNS Name	ns.bitloft.de
maltego.automation.dob	2017-05-11 05:39:08.974 -0400

Incoming (1)

Domain	deutschepapier.de

DNS Name

maltego.DNSName

ns.hosteurope.com

Weight	100
DNS Name	ns.hosteurope.com
maltego.automation.dob	2017-05-11 05:39:09.51 -0400

Incoming (1)

Domain	castleandco.com

DNS Name

maltego.DNSName

wildcard-in-use.castleandco.com

Weight	100
DNS Name	wildcard-in-use.castleandco.com
maltego.automation.dob	2017-05-11 05:39:09.120 -0400

Incoming (1)

Domain	castleandco.com

Netblock

maltego.Netblock

199.67.165.0-199.67.165.255

Weight	100
IP Range	199.67.165.0-199.67.165.255
Last IP	199.67.165.255
First IP	199.67.165.0
maltego.automation.dob	2017-05-11 05:29:16.540 -0400

Incoming (1)

NS Record	ns2.domainnetwork.se

Document

maltego.Document

content.linkedin.com

Weight	74
Title	content.linkedin.com
Meta-Data	
URL	https://content.linkedin.com/content/dam/gsk/GSK%2716%20Business%20Critical%20Exception%20Form.docx content.linkedin.com

Snippet(s):

Question: [filetype:doc site:linkedin.com] using bing

content.linkedin.com

[https://content.linkedin.com/content/dam/gsk/GSK'16 Business...]

GSK ‘16 Business Critical Exception Request. Employee Information. Name E-mail Manager Name Cost of normal GSK airfare Cost of requested deviation

2017-04-23T17:11:00

Incoming (1)

Domain	linkedin.com

Document

maltego.Document

LYNDA ENTERPRISE POWERPOI...

Weight	68
Title	LYNDA ENTERPRISE POWERPOI...
Meta-Data	
URL	https://help.linkedin.com/ci/fattach/get/6774962/0/filename/Stakeholder%20Presentation.pptx LYNDA ENTERPRISE POWERPOINT TEMPLATE - help.linkedin.com

Snippet(s):

Question: [filetype:ppt site:linkedin.com] using bing

LYNDA ENTERPRISE POWERPOINT TEMPLATE - help.linkedin.com

[https://help.linkedin.com/ci/fattach/get/6774962/0/filename...]

Quick Facts about lynda.com. Government. Major U.S. Government Agencies (DOJ, CIA, FBI, Dept of State, Office of the President) All branches of U.S. Military

2017-04-17T22:37:00

Incoming (1)

Domain	linkedin.com

Netblock

maltego.Netblock

199.67.155.0-199.67.155.255

Weight	100
IP Range	199.67.155.0-199.67.155.255
Last IP	199.67.155.255
First IP	199.67.155.0
maltego.automation.dob	2017-05-11 05:29:16.540 -0400

Incoming (1)

NS Record	ns2.domainnetwork.se

Document

maltego.Document

content.linkedin.com

Weight	68
Title	content.linkedin.com
Meta-Data	
URL	https://content.linkedin.com/content/dam/bringinyourparents/site/resources/BIYP-2016-Agenda-and-Schedule.docx content.linkedin.com

Snippet(s):

Question: [filetype:doc site:linkedin.com] using bing

content.linkedin.com

[https://content.linkedin.com/content/dam/bringinyourparents/site/...]

Bring In Your Parents Day Toolkit. Bring . I. n. Your Parents Day Suggested . S. chedule: The timing and structure of the day is up to you – whether you host ...

2017-04-03T07:18:00

Incoming (1)

Domain	linkedin.com

Document

maltego.Document

business.linkedin.com

Weight	74
Title	business.linkedin.com
Meta-Data	
URL	https://business.linkedin.com/content/dam/li-external-web-assets/websites/business.linkedin.com/en_US/resources/docs/BLC%20Content%20Upload%20Request%20Form.xlsm business.linkedin.com

Snippet(s):

Question: [filetype:xls site:linkedin.com] using bing

business.linkedin.com

[https://business.linkedin.com/content/dam/li-external-web-assets...]

Title: BLC Content Upload Request Form Author: Kevin Cassidy Keywords: TLC,MLC,SLC,LTS,LHS,LMS,LSS,LinkedIn,CQ5,Adobe,WCM,CMS Last modified by: Kevin Cassidy

2017-04-15T14:26:00

Incoming (1)

Domain	linkedin.com

Document

maltego.Document

content.linkedin.com

Weight	65
Title	content.linkedin.com
Meta-Data	
URL	https://content.linkedin.com/content/dam/business/talent-solutions/global/en_US/c/n/Files/linkedin-content-marketing-calendar-en-uk.xlsx content.linkedin.com

Snippet(s):

Question: [filetype:xls site:linkedin.com] using bing

content.linkedin.com

[https://content.linkedin.com/content/dam/business/talent-solutions/...]

Title: Content Marketing Editorial Calendar Subject: Content Marketing Author: Nathan Phaneuf Last modified by: Mark Hatton Created Date: 10/4/2012 11:20:02 PM

2017-04-24T16:27:00

Incoming (1)

Domain	linkedin.com

Document

maltego.Document

THE STATE OF MARKETING DA...

Weight	0
Title	THE STATE OF MARKETING DA...
Meta-Data	
URL	https://www.netprospex.com/wp-content/uploads/2014/12/2014-NPX-Benchmark-Report.pdf THE STATE OF MARKETING DATA - netprospex.com

Snippet(s):

Question: [filetype:pdf site:netprospex.com] using bing

THE STATE OF MARKETING DATA - netprospex.com

[https://www.netprospex.com/wp-content/uploads/2014/12/2014-NPX...]

THE STATE OF MARKETING DATA NetProspex Annual Marketing Data Benchmark Report 2014 Over 61 Million Records Analyzed Thousands of Files Hundreds of Companies

2017-03-25T15:03:00

Incoming (1)

Domain	netprospex.com

Document

maltego.Document

Marketing Data Management...

Weight	0
Title	Marketing Data Management...
Meta-Data	
URL	https://www.netprospex.com/wp-content/uploads/2014/12/Eloqua-Integrations-Datasheet.pdf Marketing Data Management for Eloqua - NetProspex

Snippet(s):

Question: [filetype:pdf site:netprospex.com] using bing

Marketing Data Management for Eloqua - NetProspex

[https://www.netprospex.com/wp-content/uploads/2014/12/Eloqua...]

Given the dynamic nature of B2B marketing data, you need to ensure your data is as complete, accurate and timely as possible.

2017-04-27T02:54:00

Incoming (1)

	Domain	netprospex.com

Document

maltego.Document

precise technology target...

Weight	0
Title	precise technology target...
Meta-Data	
URL	https://www.netprospex.com/wp-content/uploads/2014/11/Case-Study-NetProspex-Confio-TechProspex.pdf precise technology targeting - netprospex.com

Snippet(s):

Question: [filetype:pdf site:netprospex.com] using bing

precise technology targeting - netprospex.com

[https://www.netprospex.com/wp-content/uploads/2014/11/Case-Study...]

888-826-4877 | www.netprospex.com | hello@netprospex.com page 02 Because Confio knows their product, Confio IgniteTM, is a good fit for ...

2017-03-27T03:53:00

Incoming (1)

	Domain	netprospex.com

Document

maltego.Document

Find your next best custo...

Weight	0
Title	Find your next best custo...
Meta-Data	
URL	https://www.netprospex.com/wp-content/uploads/2014/12/SalesProspex_120313.pdf Find your next best customer. - netprospex.com

Snippet(s):

Question: [filetype:pdf site:netprospex.com] using bing

Find your next best customer. - netprospex.com

[https://www.netprospex.com/wp-content/uploads/2014/12/SalesProspex...]

Empower your sales team to find their next best customer, quickly. Uncover potential buyers, champions and influencers at a target company or in any sales territory in

2017-04-23T15:07:00

Incoming (1)

	Domain	netprospex.com

Document

maltego.Document

Deterministic Data For Bu...

Weight	0
Title	Deterministic Data For Bu...
Meta-Data	
URL	https://www.netprospex.com/wp-content/uploads/2015/05/Audience-Solutions-.pdf Deterministic Data For Businesses - netprospex.com

Snippet(s):

Question: [filetype:pdf site:netprospex.com] using bing

Deterministic Data For Businesses - netprospex.com

[https://www.netprospex.com/wp-content/uploads/2015/05/Audience...]

Data anchored on and built for B2B Reach your B2B audience by leveraging: • Company information, including number of employees, annual revenue, and

2017-04-20T06:22:00

Incoming (1)

	Domain	netprospex.com

Document

maltego.Document

NETPROSPEX SUCCESS STORY

Weight	0
Title	NETPROSPEX SUCCESS STORY
Meta-Data	
URL	https://www.netprospex.com/wp-content/uploads/2014/11/NetProspex_MediaMath.pdf NETPROSPEX SUCCESS STORY

Snippet(s):

Question: [filetype:pdf site:netprospex.com] using bing

NETPROSPEX SUCCESS STORY

[https://www.netprospex.com/wp-content/uploads/2014/11/NetProspex...]

CHALLENGE Due to incomplete and inaccurate data generated through website forms, events and legacy systems MediaMath—a company that helps agencies and advertisers ...

2017-03-30T17:23:00

Incoming (1)

Domain	netprospex.com

Document

maltego.Document

NETPROSPEX SUCCESS STORY

Weight	0
Title	NETPROSPEX SUCCESS STORY
Meta-Data	
URL	https://www.netprospex.com/wp-content/uploads/2014/11/ReadyTalk_NetProspex_Success_Story.pdf NETPROSPEX SUCCESS STORY

Snippet(s):

Question: [filetype:pdf site:netprospex.com] using bing

NETPROSPEX SUCCESS STORY

[https://www.netprospex.com/.../ReadyTalk_NetProspex_Success_Story.pdf]

netprospex success story: !! "#$!%&'(!)%*&+(,-(!,'*$.(!&/!&0+!1,(,!*,+(2-$+'#)*!3)(#!4$(5+&'*$6!)'! dqglqjghflvlrqpdnhuvdw frpsdqlhvxvlqjvhuylfhv wkdwzrunzlwkrxurfhu 2

2017-04-05T17:17:00

Incoming (1)

Domain	netprospex.com

DNS Name

maltego.DNSName

www.creditunionsofontario.ca

Weight	100
DNS Name	www.creditunionsofontario.ca
maltego.automation.dob	2017-05-11 05:35:52.612 -0400

Incoming (1)

Domain	creditunionsofontario.ca

Document

maltego.Document

Dun & Bradstreet NetProsp...

Weight	0
Title	Dun & Bradstreet NetProsp...
Meta-Data	
URL	https://www.netprospex.com/wp-content/uploads/2015/05/Targeted-Subscription-NetProspex.pdf Dun & Bradstreet NetProspex Workbench Targeted Data ...

Snippet(s):

Question: [filetype:pdf site:netprospex.com] using bing

Dun &Bradstreet NetProspex Workbench Targeted Data ...

[https://www.netprospex.com/wp-content/uploads/2015/05/Targeted...]

Dun &Bradstreet NetProspex Workbench Targeted Data Subscription Ready. Aim…… B2B marketers know that marketing campaigns are only as good as the segment

2017-04-28T20:47:00

Incoming (1)

Domain	netprospex.com

Document

maltego.Document

Dun & Bradstreet NetProsp...

Weight	0
Title	Dun & Bradstreet NetProsp...
Meta-Data	
URL	https://www.netprospex.com/wp-content/uploads/2015/05/Eloqua-Connector-NetProspex-Data-Sheet.pdf Dun & Bradstreet NetProspex Workbench Data Enrichment ...

Snippet(s):

Question: [filetype:pdf site:netprospex.com] using bing

Dun &Bradstreet NetProspex Workbench Data Enrichment ...

[https://www.netprospex.com/wp-content/uploads/2015/05/Eloqua...]

Dun &Bradstreet NetProspex Workbench Data Enrichment Connectors for Eloqua What changes affect your marketing efforts? Did you know that 50 million people

2017-04-21T16:17:00

Incoming (1)

Domain	netprospex.com

DNS Name

maltego.DNSName

www.huffpostmaghreb.ma

Weight	100
DNS Name	www.huffpostmaghreb.ma
maltego.automation.dob	2017-05-11 05:35:52.554 -0400

Incoming (1)

Domain	huffpostmaghreb.ma

Document

maltego.Document

Marketing Data Management...

Weight	0
Title	Marketing Data Management...
Meta-Data	
URL	https://www.netprospex.com/wp-content/uploads/2014/12/Marketo-Integrations-Datasheet.pdf Marketing Data Management for Marketo - netprospex.com

Snippet(s):

Question: [filetype:pdf site:netprospex.com] using bing

Marketing Data Management for Marketo - netprospex.com

[https://www.netprospex.com/wp-content/uploads/2014/12/Marketo...]

marketing data management and ultimately increase the effectiveness of your marketing automation platform. GAIN VISIBILITY INTO DATA QUALITY Valuable, ...

2017-05-06T23:30:00

Incoming (1)

Domain	netprospex.com

Document

maltego.Document

Cloud-Based Marketing Dat...

Weight	0
Title	Cloud-Based Marketing Dat...
Meta-Data	
URL	https://www.netprospex.com/wp-content/uploads/2014/12/NetProspex-Product-Overview-Datasheet.pdf Cloud-Based Marketing Data Management - netprospex.com

Snippet(s):

Question: [filetype:pdf site:netprospex.com] using bing

Cloud-Based Marketing Data Management - netprospex.com

[https://www.netprospex.com/wp-content/uploads/2014/12/NetProspex...]

Cloud-Based Marketing Data Management A SMARTER WAY TO MANAGE YOUR MARKETING DATA A GUIDE TO NETPROSPEX DATA MANAGEMENT SOLUTIONS

2017-04-17T12:39:00

Incoming (1)

Domain	netprospex.com

DNS Name

maltego.DNSName

www.vancitycommunityfoundation.ca

Weight	100
DNS Name	www.vancitycommunityfoundation.ca
maltego.automation.dob	2017-05-11 05:35:52.690 -0400

Incoming (1)

Domain	vancitycommunityfoundation.ca

Document

maltego.Document

What Motivates Marketers?...

Weight	0
Title	What Motivates Marketers?...
Meta-Data	
URL	https://www.netprospex.com/wp-content/uploads/2015/05/Maslow-Data-Sheet-NetProspex.pdf What Motivates Marketers? Predictive Analytics & Marketing ...

Snippet(s):

Question: [filetype:pdf site:netprospex.com] using bing

What Motivates Marketers? Predictive Analytics &Marketing ...

[https://www.netprospex.com/wp-content/uploads/2015/05/Maslow-Data...]

What Motivates Marketers? Predictive Analytics &Marketing Data The Hierarchy of Needs In 1943, Abraham Maslow famously created a hierarchical framework for defining what

2017-03-25T08:25:00

Incoming (1)

Domain	netprospex.com

DNS Name

maltego.DNSName

www.cacib.ma

Weight	100
DNS Name	www.cacib.ma
maltego.automation.dob	2017-05-11 05:35:52.773 -0400

Incoming (1)

Domain	cacib.ma

Document

maltego.Document

www.citibank.co.kr

Weight	90
Title	www.citibank.co.kr
Meta-Data	
URL	http://www.citibank.co.kr/cgrp_pjt/down/kor/Internet%20Sweeping %20Application%20Form_v1%202_Eng.xlsx www.citibank.co.kr

Snippet(s):

Question: [filetype:xls site:citibank.co.kr] using bing

www.citibank.co.kr

[www.citibank.co.kr/cgrp_pjt/down/kor/Internet Sweeping Application...]

Author: cs19841 Last modified by: sh19642 Created Date: 5/9/2007 7:59:47 AM Other titles: Sweeping _ Internet Sweeping Application ...

2017-03-14T20:59:00

Incoming (1)

Domain	citibank.co.kr

Document

maltego.Document

www.citibank.co.kr

Weight	100
Title	www.citibank.co.kr
Meta-Data	
URL	http://www.citibank.co.kr/cgrp_pjt/down/kor/LC_A_272_201304.xls www.citibank.co.kr

Snippet(s):

Question: [filetype:xls site:citibank.co.kr] using bing

www.citibank.co.kr

[www.citibank.co.kr/cgrp_pjt/down/kor/LC_A_272_201304.xls]

Notice for Release of LG Letter of Guarantee Whereas you have issued a Bill of Lading covering the above shipment ...

2017-04-10T20:31:00

Incoming (1)

Domain	citibank.co.kr

Document

maltego.Document

www.citibank.co.kr

Weight	93
Title	www.citibank.co.kr
Meta-Data	
URL	http://www.citibank.co.kr/cgrp_pjt/down/kor/deposit_int_rate_20160622.xls www.citibank.co.kr

Snippet(s):

Question: [filetype:xls site:citibank.co.kr] using bing

www.citibank.co.kr

[www.citibank.co.kr/cgrp_pjt/down/kor/deposit_int_rate_20160622.xls]

/   1 * 6/12   ...

2017-03-28T01:48:00

Incoming (1)

Domain	citibank.co.kr

Document

maltego.Document

0 - citibank.co.k...

Weight	77
Title	0 - citibank.co.k...
Meta-Data	
URL	http://www.citibank.co.kr/cgrp_pjt/down/kor/LC_I_207.doc 0 - citibank.co.kr

Snippet(s):

Question: [filetype:doc site:citibank.co.kr] using bing

0 - citibank.co.kr

[www.citibank.co.kr/cgrp_pjt/down/kor/LC_I_207.doc]

Title: 0 Author: HYUK-JAE LEE Last modified by: yc18776 Created Date: 4/29/2011 2:07:00 AM Other titles: 0

2017-04-30T18:36:00

Incoming (1)

Domain	citibank.co.kr

Document

maltego.Document

www.citibank.co.kr

Weight	84
Title	www.citibank.co.kr
Meta-Data	
URL	http://www.citibank.co.kr/cgrp_pjt/down/kor/LC_O_801_201102_revised.xls www.citibank.co.kr

Snippet(s):

Question: [filetype:xls site:citibank.co.kr] using bing

www.citibank.co.kr

[www.citibank.co.kr/cgrp_pjt/down/kor/LC_O_801_201102_revised.xls]

Author: dy19807 Last modified by: yc18776 Created Date: 3/23/2006 10:58:51 AM Other titles: () (...

2017-04-27T00:40:00

Incoming (1)

Domain	citibank.co.kr

Document

maltego.Document

www.citibank.co.kr

Weight	97
Title	www.citibank.co.kr
Meta-Data	
URL	http://www.citibank.co.kr/cgrp_pjt/down/kor/Firm%20Sweeping%20Application%20Form%20v1%202_Kor.xlsx www.citibank.co.kr

Snippet(s):

Question: [filetype:xls site:citibank.co.kr] using bing

www.citibank.co.kr

[www.citibank.co.kr/cgrp_pjt/down/kor/Firm Sweeping Application Form...]

Arial," / 1. 2. 3. 4. 5. 6. 7. 8. Arial," / 1. 2. 3. 4. 5. 6. 7. 8. 9. 10. 11. 12. 13. 14. 15. 16. 17. 18. 19. 20. FAX Firm Sweeping ...

2017-03-19T19:45:00

Incoming (1)

Domain	citibank.co.kr

Document

maltego.Document

The Bank shall explain ma...

Weight	77
Title	The Bank shall explain ma...
Meta-Data	
URL	http://www.citibank.co.kr/cgrp_pjt/down/kor/LC-A-172_eng_201308.doc The Bank shall explain material terms and conditions of ...

Snippet(s):

Question: [filetype:doc site:citibank.co.kr] using bing

The Bank shall explain material terms and conditions of ...

[www.citibank.co.kr/cgrp_pjt/down/kor/LC-A-172_eng_201308.doc]

The Bank shall explain material terms and conditions of this Agreement to me/us and provide copies hereof and the General Terms and Conditions for Credit Transactions ...

2017-04-22T14:45:00

Incoming (1)

Domain	citibank.co.kr

Document

maltego.Document

www.citibank.co.kr

Weight	72
Title	www.citibank.co.kr
Meta-Data	
URL	http://www.citibank.co.kr/download/loan/citi_loan02.xlsx www.citibank.co.kr

Snippet(s):

Question: [filetype:xls site:citibank.co.kr] using bing

www.citibank.co.kr

[www.citibank.co.kr/download/loan/citi_loan02.xlsx]

Author: sl19989 Last modified by: Sung, Dae-Han [GCG-AP_KOR] Created Date: 2/16/2012 2:11:20 AM Other titles: 3 6,12,24,36,60 '3 ...

2017-04-09T05:40:00

Incoming (1)

	Domain	citibank.co.kr

Document

maltego.Document

- citib...

Weight	74
Title	- citib...
Meta-Data	
URL	http://www.citibank.co.kr/cgrp_pjt/down/kor/LC_A_372_lc_ts_total_201102.doc - citibank.co.kr

Snippet(s):

Question: [filetype:doc site:citibank.co.kr] using bing

- citibank.co.kr

[www.citibank.co.kr/cgrp_pjt/down/kor/LC_A_372_lc_ts_total_201102.doc]

Title: Author: jhpark Last modified by: yc18776 Created Date: 2/8/2011 10:44:00 AM Company: & Other titles

2017-04-16T06:16:00

Incoming (1)

	Domain	citibank.co.kr

Document

maltego.Document

www.citibank.co.kr

Weight	80
Title	www.citibank.co.kr
Meta-Data	
URL	http://www.citibank.co.kr/kor/card/mail/201001/images/card_event.xls www.citibank.co.kr

Snippet(s):

Question: [filetype:xls site:citibank.co.kr] using bing

www.citibank.co.kr

[www.citibank.co.kr/kor/card/mail/201001/images/card_event.xls]

Query2 Query2

2017-02-12T02:22:00

Incoming (1)

🌐	Domain	citibank.co.kr

Document

maltego.Document

CMS () - cit...

Weight	72
Title	CMS () - cit...
Meta-Data	
URL	http://www.citibank.co.kr/cgrp_pjt/down/kor/15_CMS_app_k_201409.doc CMS () - citibank.co.kr

Snippet(s):

Question: [filetype:doc site:citibank.co.kr] using bing

CMS () - citibank.co.kr

[www.citibank.co.kr/cgrp_pjt/down/kor/15_CMS_app_k_201409.doc]

Title: CMS () Author: Ju-Sang Lee Last modified by: Jung, Ji-Yun1 [APC-CCB] Created Date: 9/24/2014 5:13:00 AM Company

2017-04-17T00:12:00

Incoming (1)

🌐	Domain	citibank.co.kr

Document

maltego.Document

1 - citibank.co.kr

Weight	74
Title	1 - citibank.co.kr
Meta-Data	
URL	http://www.citibank.co.kr/cgrp_pjt/down/kor/standby_1_20130626.doc 1 - citibank.co.kr

Snippet(s):

Question: [filetype:doc site:citibank.co.kr] using bing

1 - citibank.co.kr

[www.citibank.co.kr/cgrp_pjt/down/kor/standby_1_20130626.doc]

() STAND-BY L/C (for loan purposes) Date of Issuance: Beneficiary Name and Address: Applicant Name and Address:

2017-03-19T17:20:00

Incoming (1)

Domain	citibank.co.kr

Netblock

maltego.Netblock

192.193.72.0-192.193.79.255

Weight	0
IP Range	192.193.72.0-192.193.79.255
maltego.automation.dob	2017-05-11 05:29:26.921 -0400

Incoming (1)

Netblock	192.193.0.0-192.193.255.255

Netblock

maltego.Netblock

192.193.88.0-192.193.95.255

Weight	0
IP Range	192.193.88.0-192.193.95.255
maltego.automation.dob	2017-05-11 05:29:26.921 -0400

Incoming (1)

Netblock	192.193.0.0-192.193.255.255

Netblock

maltego.Netblock

192.193.64.0-192.193.71.255

Weight	0
IP Range	192.193.64.0-192.193.71.255
maltego.automation.dob	2017-05-11 05:29:26.921 -0400

Incoming (1)

Netblock	192.193.0.0-192.193.255.255