Chemistry

1A 1	2A 2	3B 3	4B 4	5B 5	6B 6	7B 7	8B 8	8B 9	8B 10	1B 11	2B 12	3A 13	4A 14	5A 15	6A 16	7A 17	8A 18
1 H 1.01																	2 He 4.00
3 Li 6.94	4 Be 9.01											5 B 10.81	6 C 12.01	7 N 14.01	8 O 16.00	9 F 19.00	10 Ne 20.18
11 Na 22.99	12 Mg 24.31											13 Al 26.98	14 Si 28.09	15 P 30.97	16 S 32.07	17 Cl 35.45	18 Ar 39.95
19 K 39.10	20 Ca 40.08	21 Sc 44.96	22 Ti 47.87	23 V 50.94	24 Cr 52.00	25 Mn 54.94	26 Fe 55.85	27 Co 58.93	28 Ni 58.69	29 Cu 63.55	30 Zn 65.38	31 Ga 69.72	32 Ge 72.64	33 As 74.92	34 Se 78.96	35 Br 79.90	36 Kr 83.80
37 Rb 85.47	38 Sr 87.62	39 Y 88.91	40 Zr 91.22	41 Nb 92.91	42 Mo 95.94	43 Tc (98)	44 Ru 101.07	45 Rh 102.91	46 Pd 106.42	47 Ag 107.87	48 Cd 112.41	49 In 114.82	50 Sn 118.71	51 Sb 121.76	52 Te 127.60	53 I 126.90	54 Xe 131.29
55 Cs 132.91	56 Ba 137.33	57 La 138.9	72 Hf 178.49	73 Ta 180.95	74 W 183.84	75 Re 186.21	76 Os 190.23	77 Ir 192.22	78 Pt 195.08	79 Au 196.97	80 Hg 200.59	81 Tl 204.38	82 Pb 207.20	83 Bi 208.98	84 Po (209)	85 At (210)	86 Rn (222)
87 Fr (223)	88 Ra (226)	89 Ac (227)	104 Rf (261)	105 Db (262)	106 Sg (266)	107 Bh (264)	108 Hs (277)	109 Mt (268)	110 Ds (281)	111 Rg (281)	112 Cn (285)	113 Nh (286)	114 Fl (289)	115 Mc (289)	116 Lv (293)	117 Ts (293)	118 Og (294)

58 Ce 140.1	59 Pr 140.9	60 Nd 144.2	61 Pm (145)	62 Sm 150.4	63 Eu 152.0	64 Gd 157.3	65 Tb 158.9	66 Dy 162.5	67 Ho 164.9	68 Er 167.3	69 Tm 168.9	70 Yb 173.0	71 Lu 175.0
90 Th 232.0	91 Pa 231.0	92 U 238.0	93 Np (237)	94 Pu (244)	95 Am (243)	96 Cm (247)	97 Bk (247)	98 Cf (251)	99 Es (252)	100 Fm (257)	101 Md (258)	102 No (259)	103 Lr (262)

<u>Water Data</u>

T_{mp} = 0°C
T_{bp} = 100°C
c_{ice} = 2.09 J/g·K
c_{water} = 4.184 J/g·K
c_{steam} = 2.03 J/g·K
ΔH_{fus} = 334 J/g
ΔH_{vap} = 2260 J/g
K_f = 1.86 °C/*m*
K_b = 0.512 °C/*m*

<u>Constants</u>

R = 0.08206 L·atm/mol·K
R = 8.314 J/mol·K
R = 62.36 L·torr/mol·K
$e = 1.602 \times 10^{-19}$ C
$N_A = 6.022 \times 10^{23}$ mol^{-1}
$k = 1.38 \times 10^{-23}$ J/K
$h = 6.626 \times 10^{-34}$ J·s
$c = 3.00 \times 10^{8}$ m/s
$R_H = 2.178 \times 10^{-18}$ J
$m_e = 9.11 \times 10^{-31}$ kg
$\mathscr{F}$ = 96,485 C/mol e$^-$
1 amp = 1 C/sec
1 mol e$^-$ = 96,485 C

Benzoic Acid

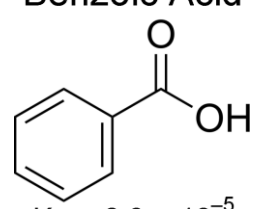

$K_a = 6.3 \times 10^{-5}$

This space intentionally left blank.