SCCM UPGRADE/INSTALL STUCK ISSUES
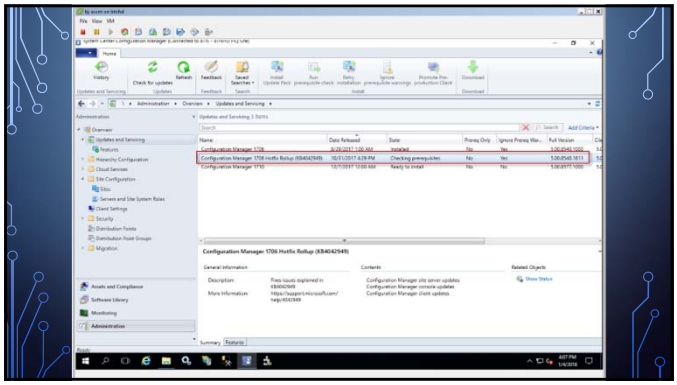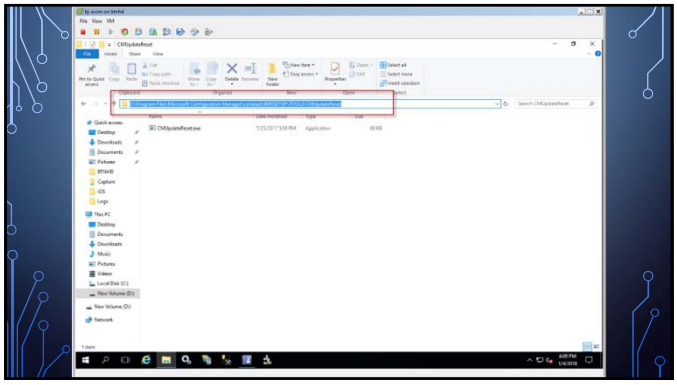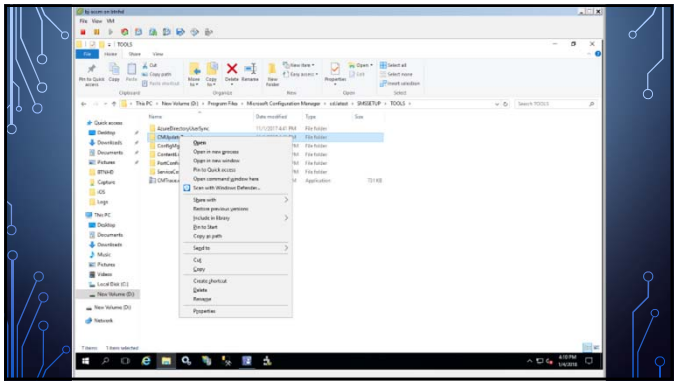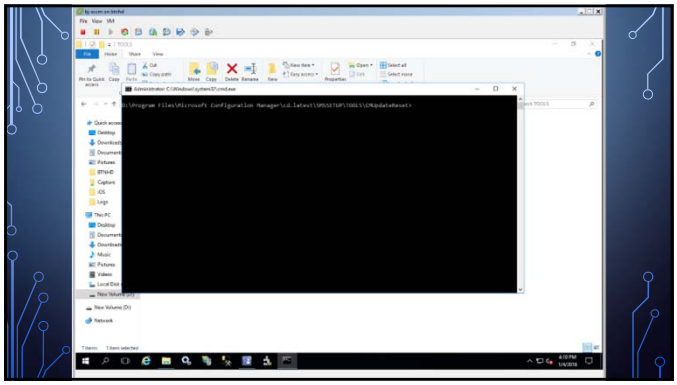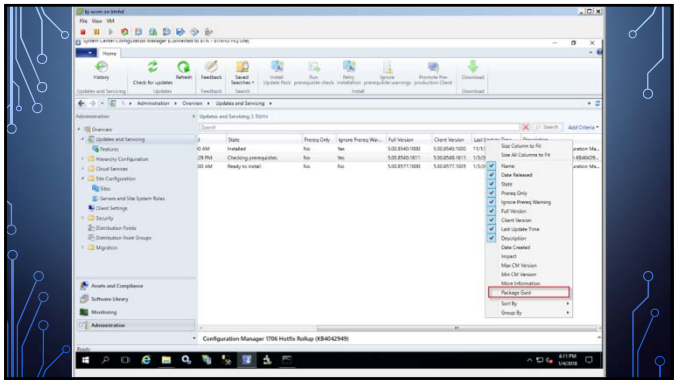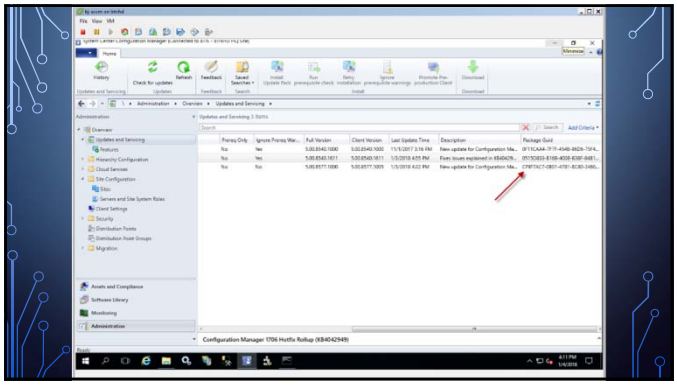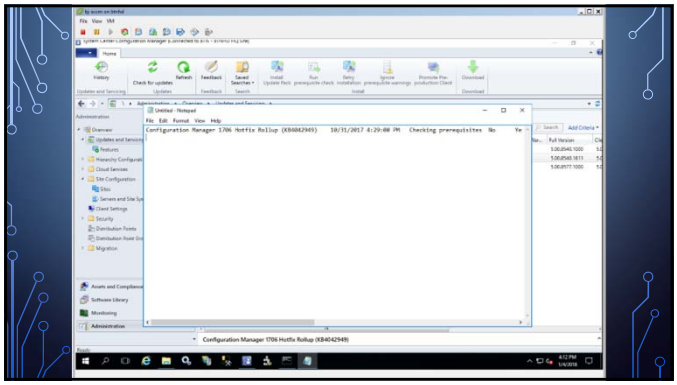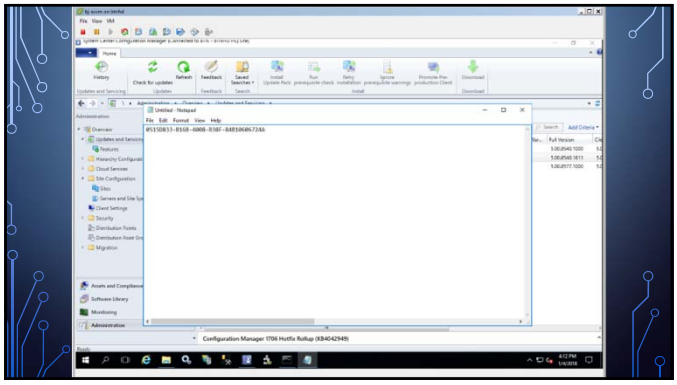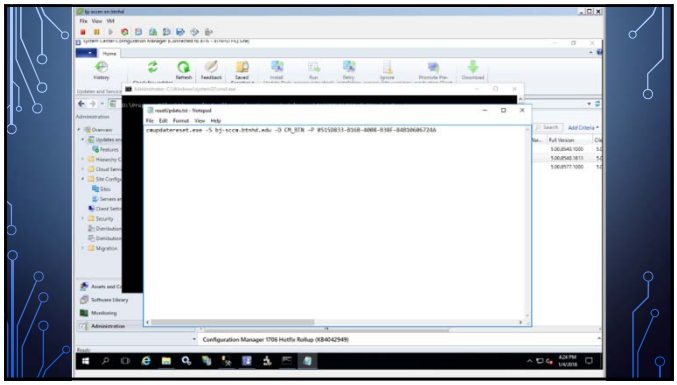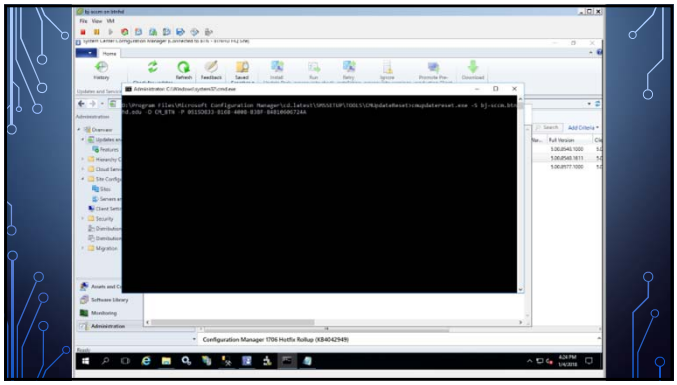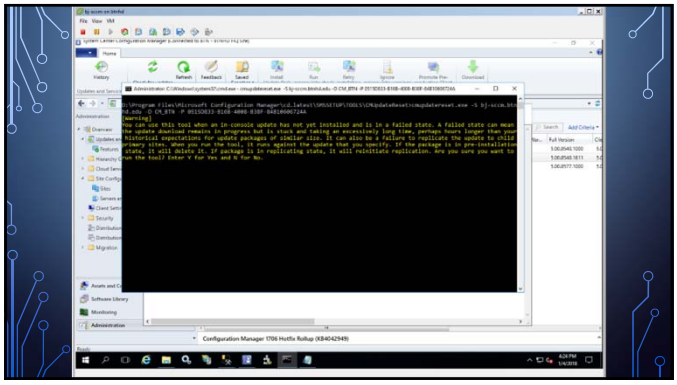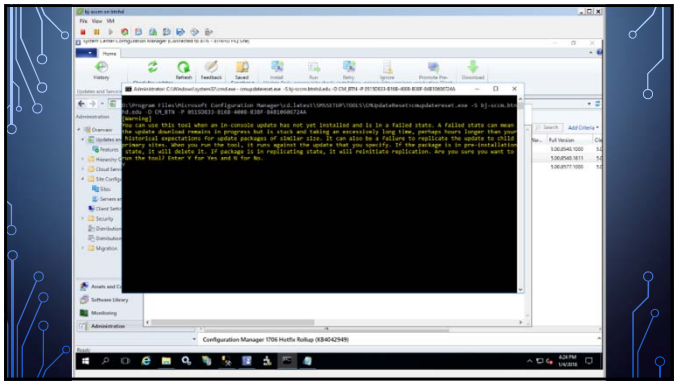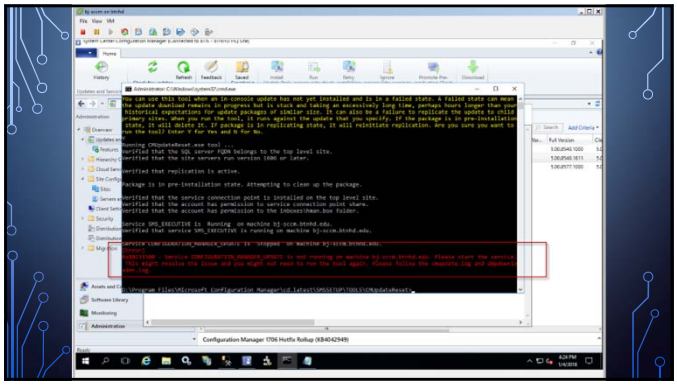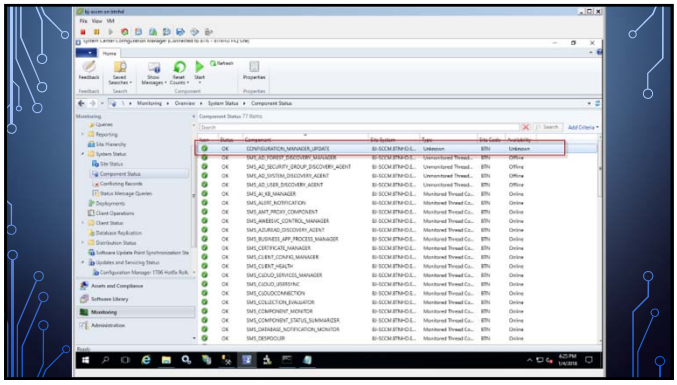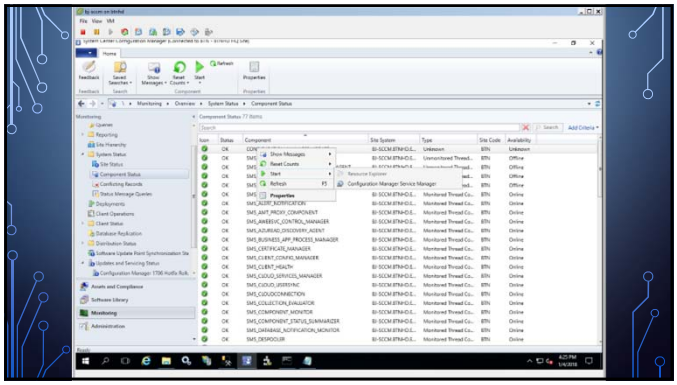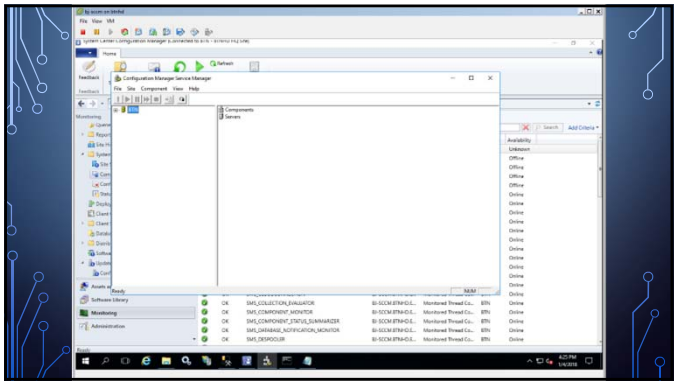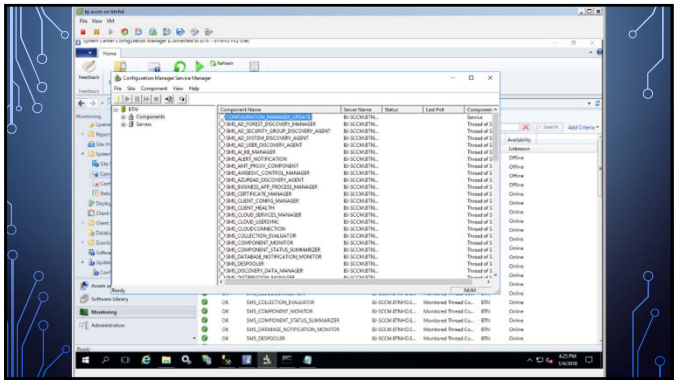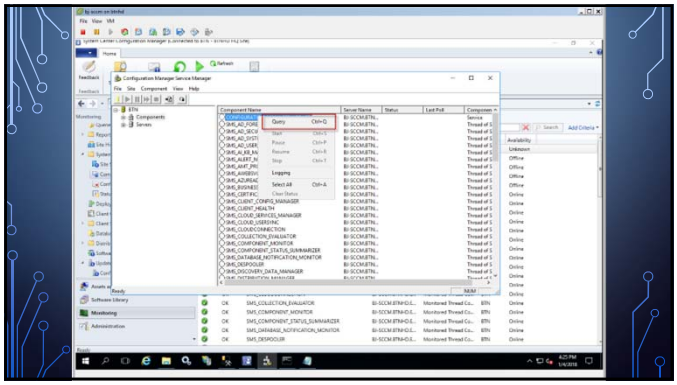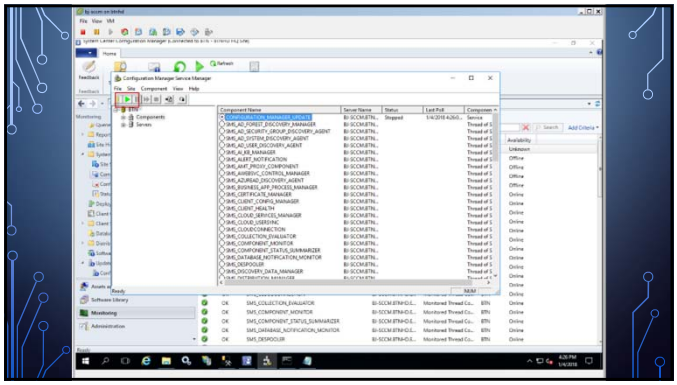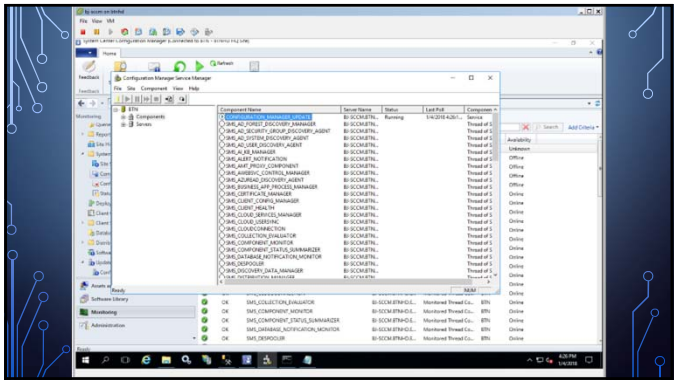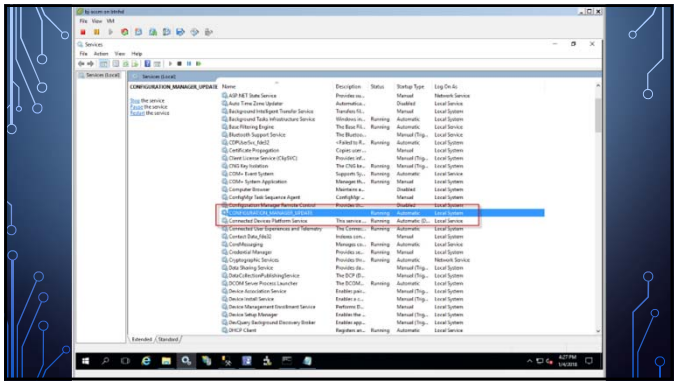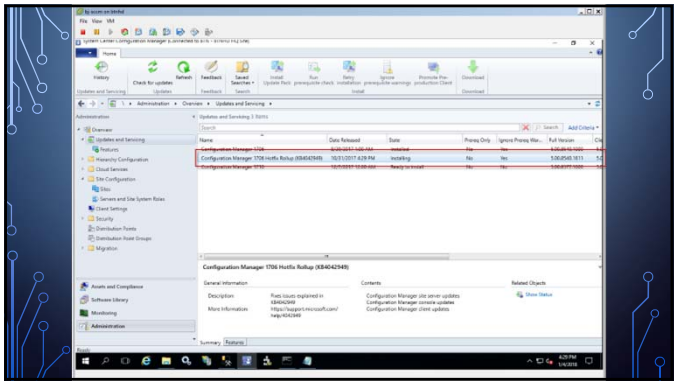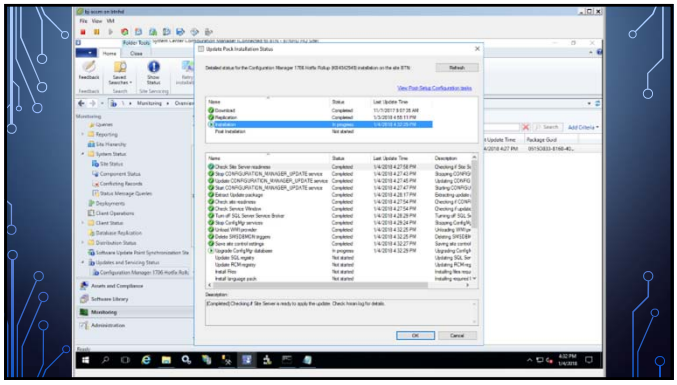
BTNHD