a

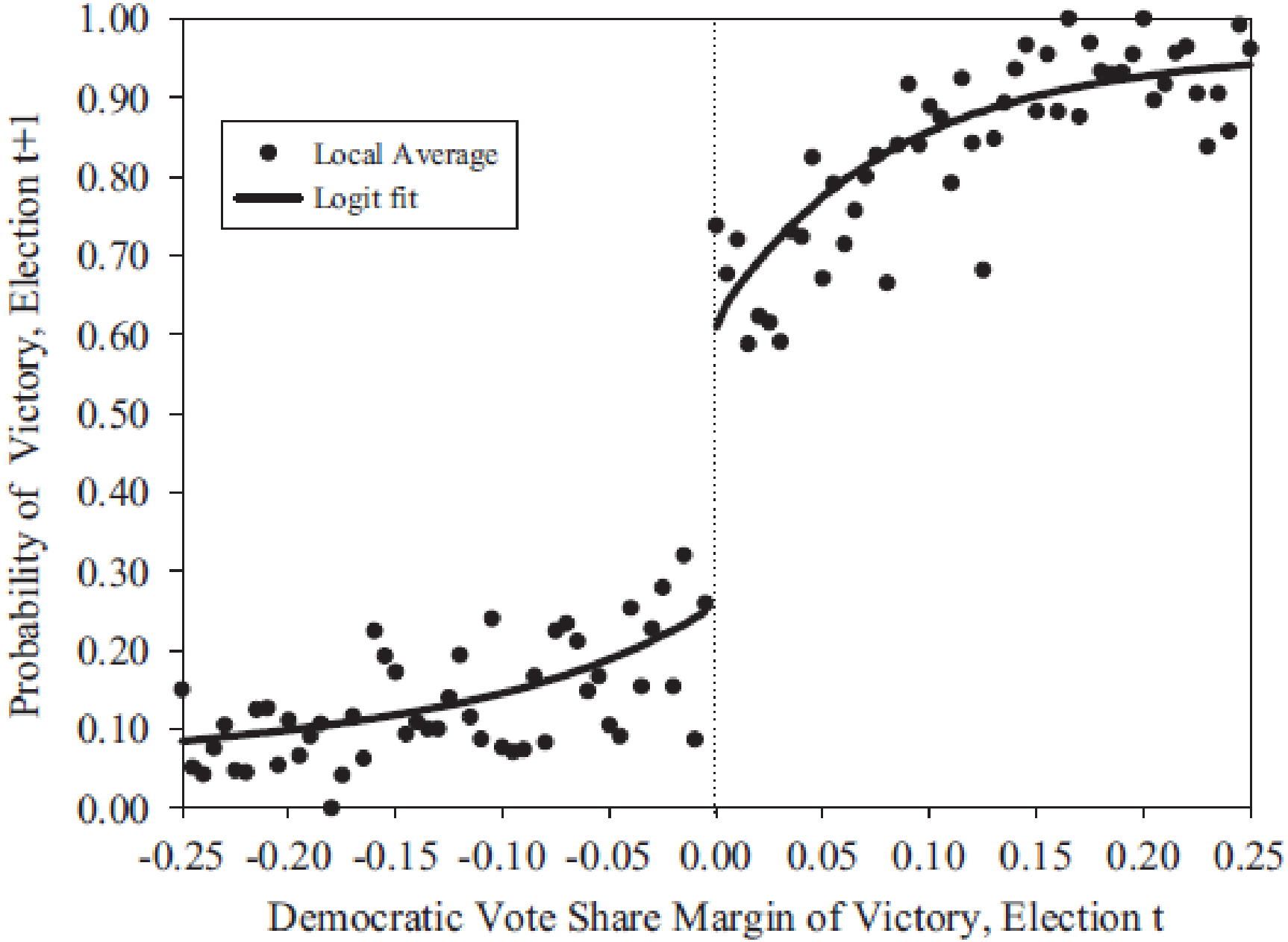
Local Average
Logit fit
Probability of Victory, Election t+1
1.00
0.90
0.80
0.70
0.60
0.50
0.40
0.30
0.20
0.10
0.00
-0.25
-0.20
-0.15
-0.10
-0.05
0.00
0.05
0.10
0.15
0.20
0.25
Democratic Vote Share Margin of Victory, Election t