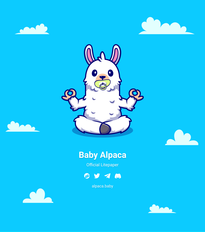

Baby Alpaca

Official Stepper

alpaca.baby

Introduction

this the paper aims to educate readers on the babyalpaca vision, strategy and roadmap in an easy to understand manner. below we illustrate in detail our unique $BabyL deviced mechanism.

We are excited to be part of the $LAPACA ecosystem in a showcase that will benefit our holders and the community as a whole.

We will share our vision with you through this as the first auto-claim $BALPC reward mechanism.

alpaca.baby | official Stepper

ABSTRACT

What is Baby Alpaca?

BabyAlpaca is the brand of our native token $BALPC. A new generation auto-yield reward dividend contract powered by the Binance Smart Chain. You get rewards / dividends as $ALPACA.

The token contract has a static reward system - 11% Slippage

-5% $ALPACA redistributed to holders
-2% is used to power up the liquidity pool as AURM
-2% is allocated as buy back / marketing wallet

There is also a 1% sell fee on all "sell" transactions which will be able to control the whales and bots to a certain extent. This will make sell slippage "fair" - 13%

alpaca.baby | official Stepper

What is slippage?
What is redistribution?

Slippage is the total amount percentage wise you pay as a "tax" on the buy and sell transaction. Some contracts have different slippage tax for the buy and sell.

The typical RFI contract usually takes a piece of that "tax" that every transaction consumes and redistributes it to the holders in some way or another.

BabyAlpaca will redistribute some of this "tax" as $ALPACA to our community.

$ALPACA x $BABYALPACA.

The unique system is that we are not just rewarding to your holdings, but instead that you are rewarded for anything in the redistribution of the $ALPACA directly to your wallet. The way it works is you purchase $BABYALPACA tokens and every hour receive a $ALPACA redistribution which grows with more buy and sell pressure.

The amount of $BABYALPACA tokens you hold will not change. (You must hold a minimum of 500,000 $BALPACA to be eligible for the $ALPACA redistribution rewards)

alpaca.baby | official Stepper

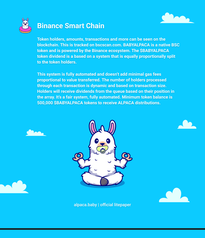

Binance Smart Chain

Token holders, amounts, transactions and more can be seen on the Binance Smart Chain. The contract address for the $BABYALPACA BSC token and is powered by the Binance ecosystem. The $BABYALPACA token dividend is a based on a system that is equally proportionally split to the token holders.

This system is fully automated and doesn't anti-rational gas fees proportional to value received. The number of holders processed through each transaction is dynamic and based on transaction size. Holders will receive dividends from the queue based on their position in the array. It's a fair system, fully automated. Minimum token balance is 500,000 $BABYALPACA tokens to receive ALPACA distributions.

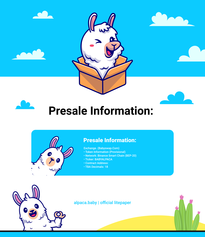

alpaca.baby | official Stepper

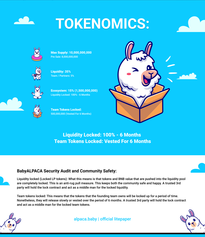

Presale Information:

Presale Information:

Exchange : Pancakeswap Dex
Name: Babyalpaca (Babyalpaca)
Symbol: BABYALPACA (Baby Alpaca) BEP 20.
Token: $BABYALPACA
Decimals: 9
Tax Transfer: 0

alpaca.baby | official Stepper

TOKENOMICS:

Max Supply: 10,000,000,000
Tokens are burnt forever

Liquidity: 35%
Tokens Allocated to

Ecosystem: 10% / 1,000,000,000
Liquidity Locked: 100% - 6 Months

Team Tokens Locked.
100,000,000 Tokens For 6 Months

Liquidity Locked: 100% - 6 Months
Team Tokens Locked: Vested For 6 Months

BabyALPACA Security Audit and Community Safety:

Liquidity locked (Locked LP tokens): When this means is that tokens and BNB value that are pooled into the liquidity pool cannot be withdrawn. This is a key factor in ensuring the safety of the community with anti-rugpull. A locked LP pool will hold the lock contract and act as a middle man for the locked liquidity.

Team tokens locked: This means that the tokens that the founding team owns will be locked up for a period of time. Nonetheless, they will release slowly or vested over the period of 6 months. A locked 3rd party will hold the lock contract and act as a middle man for the locked team tokens.

alpaca.baby | official Stepper

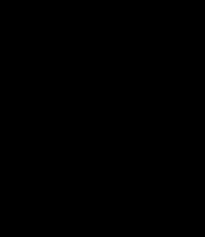

GAMING

BabyAlpaca will launch batch of games with money rewards soon - Community members will be able to compete each other and have a chance to earn some tokens.

We are happy to announce some of games:

1. **Trade mitsuru game**
2. **Stop Fiesta (with $ALPACA and $BALPC rewards)**
3. **All or none (community-driven game for betting)**
4. **Greener the grass (market prediction game)**

We will also launch BabyALPACA journey (only 24 game crafted for BabyALPACA community which is F2E, NFT & Metaverse (both can be won through Nft). You will be able to enjoy our in-game reward system along with NFTs & tokens (which will vary your experience of game).

alpaca.baby | official Stepper

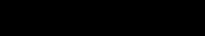

NFT

BabyAlpaca will launch three categories of our special NFTs soon:

1. Collectables exhibition NFTs
2. Reward NFTs
3. Genesis NFTs
4. Trade volume competition NFTs
5. Partner NFTs auction

Collectables exhibition NFTs are just for collection and doesn't have utility crafted by friend and artists. So they are just special for BabyALPACA community. Reward NFTs are utility-driven artworks & non-fungible tokens which give you a chance to win more rewards. Genesis NFTs tokens will give community members a chance to be the owners of Metaverse. Trade volume competition NFT will be airdropped to the best volume producers. Partner NFTs auction is a chance to win the partner token.