Поставь в [ ] знак «+» или «-».

2 [ ] 7 = 9

3 [ ] 4 = 7

8 [ ] 6 = 2

7 [ ] 6 = 1

10 [ ] 3 = 7

9 [ ] 6 = 3

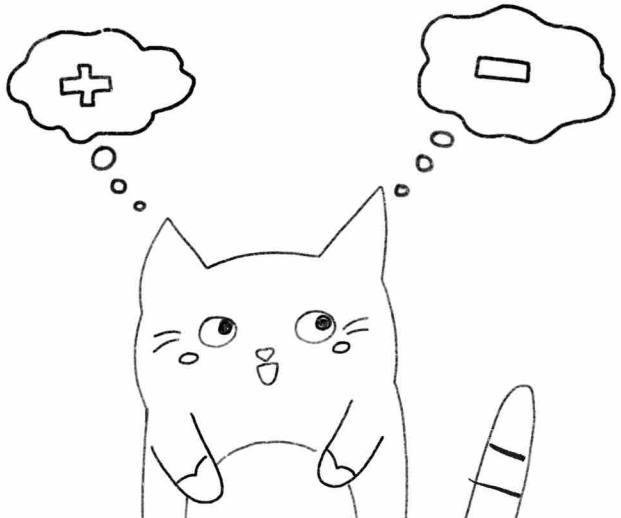

Допиши равенства:

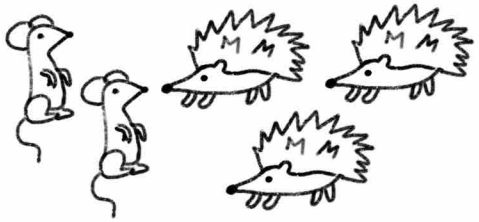

2 + 3 =

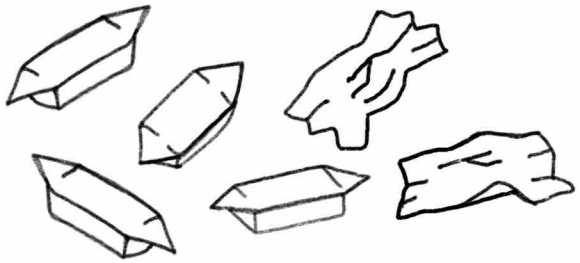

4 – 2 =

5 + 1 =

Поставь в [ ] знак «<» или «>».

2 [ ] 7

3 [ ] 4

8 [ ] 6

7 [ ] 6

10 [ ] 3

9 [ ] 6

Реши примеры:

5 – 2 =

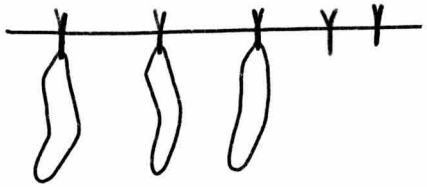

3 + 2 =

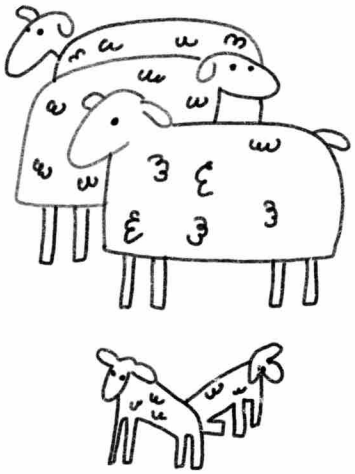

Раскрась:

1

4

2

5

3

6

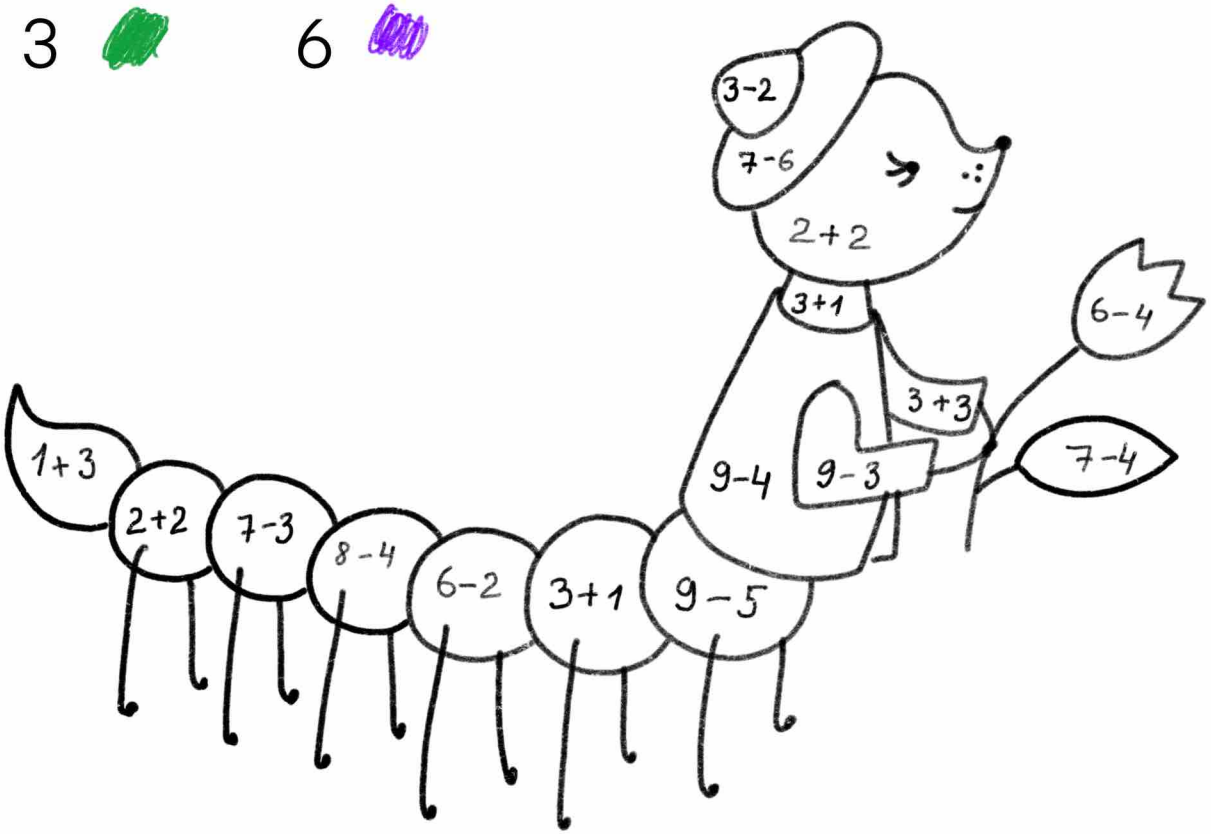

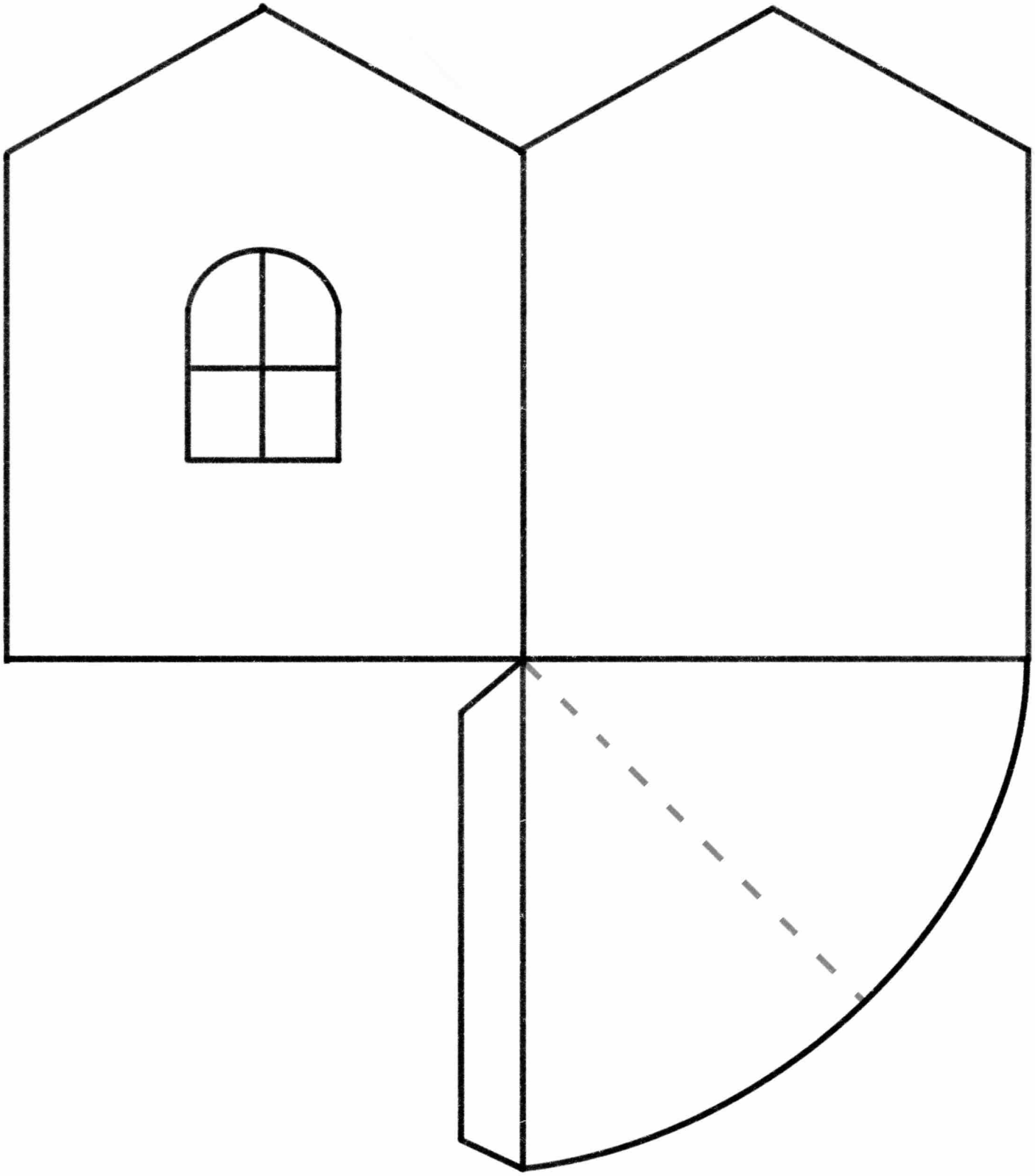

Запиши ответ:

2 + 1 =

4 – 3 =

6 – 2 =

3 + 2 =

2 + 7 =

2 + 6 =

Раздели яблоки в тарелке:

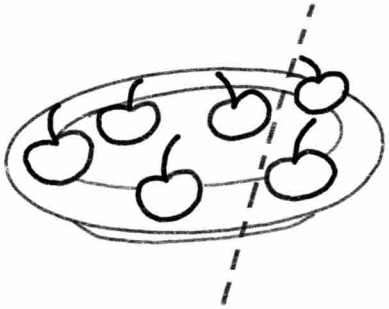

2 + __

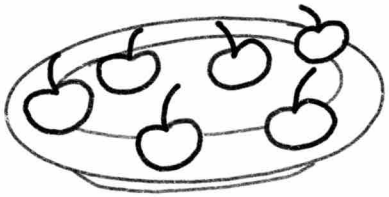

3 + __

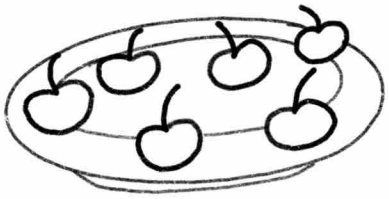

5 + __

Соедини пуговицы со своей рубашкой:

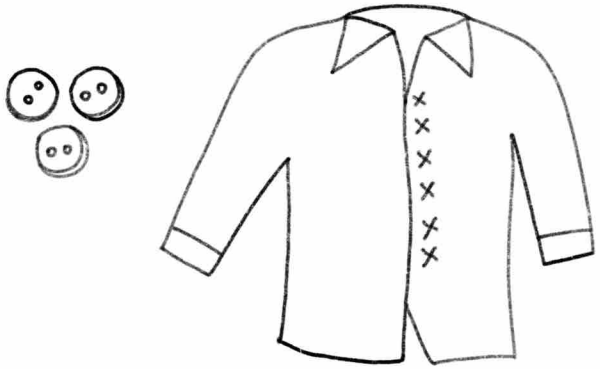

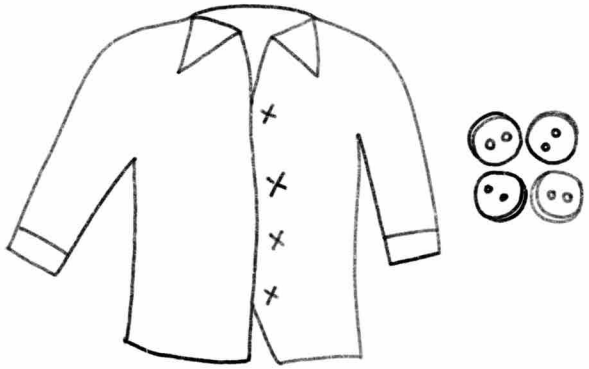

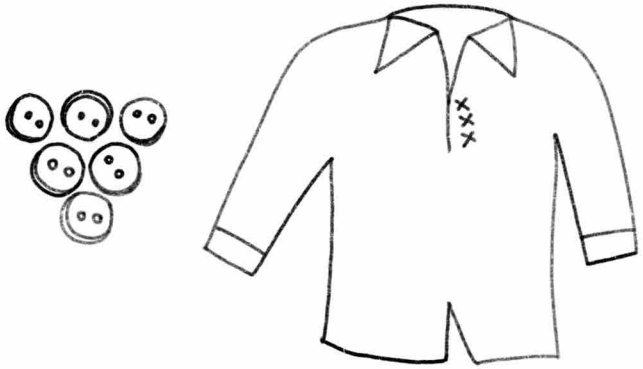

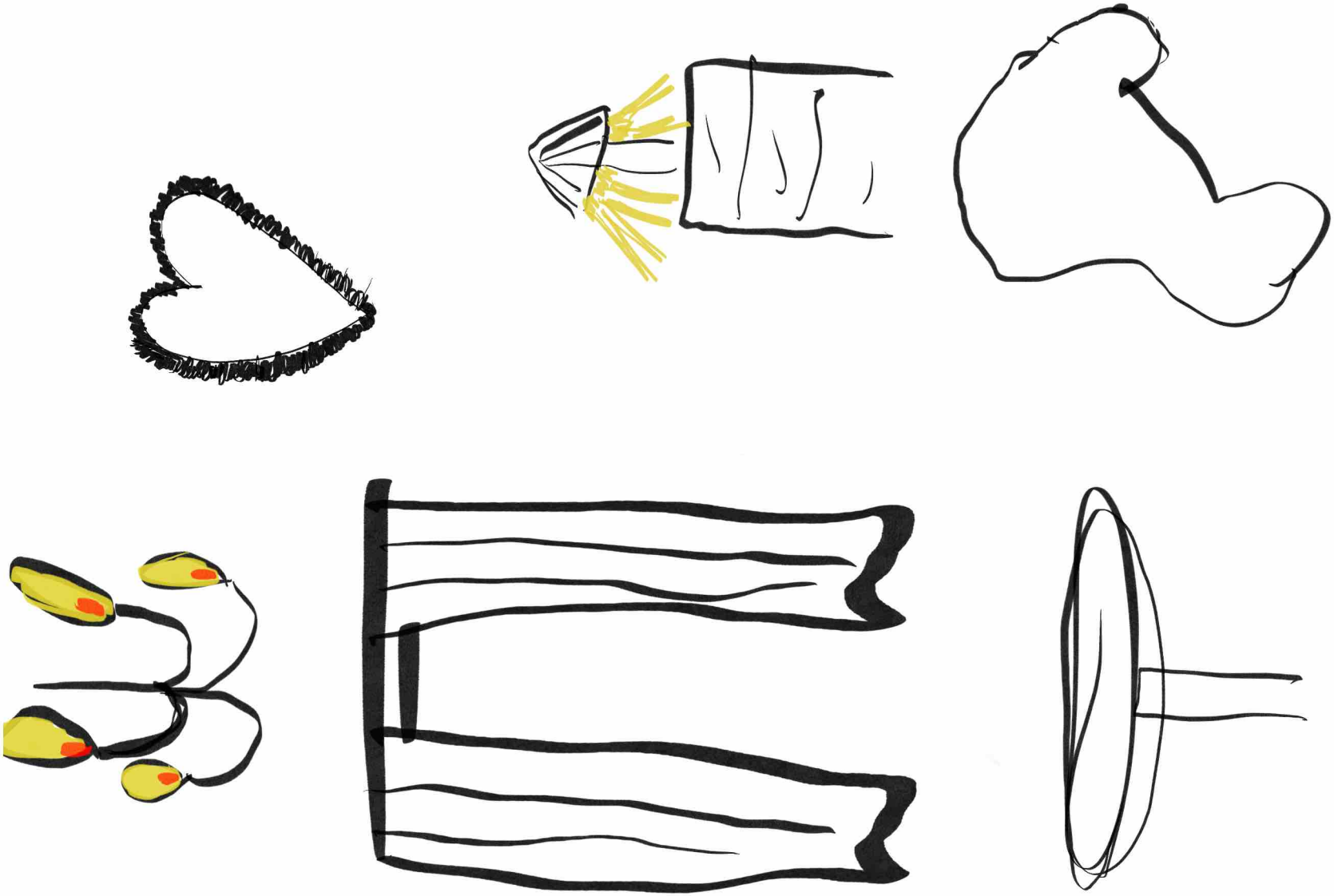

Игра «Зеркало»:
нарисуй отражение
в зеркале.
Посчитай, сколько
предметов вместе
с отражением:

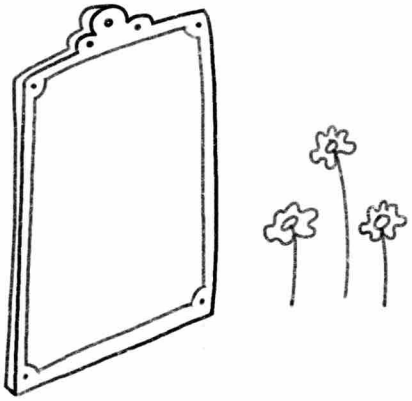

3 + 3 =

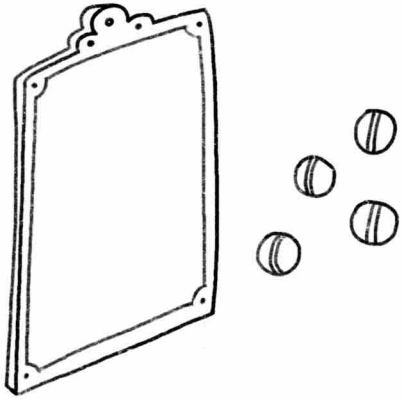

4 + 4 =

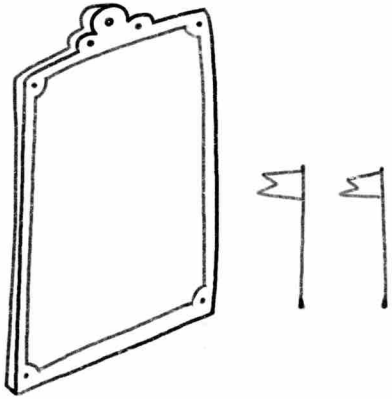

2 + 2 =

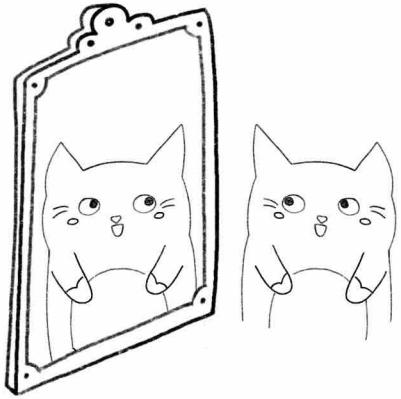

1 + 1 = 2

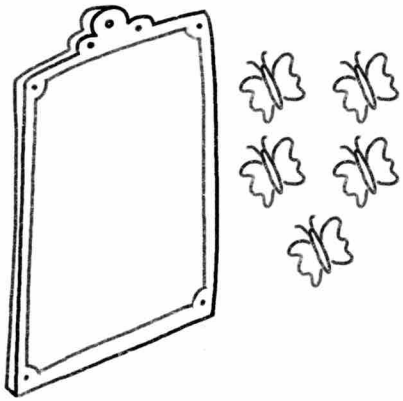
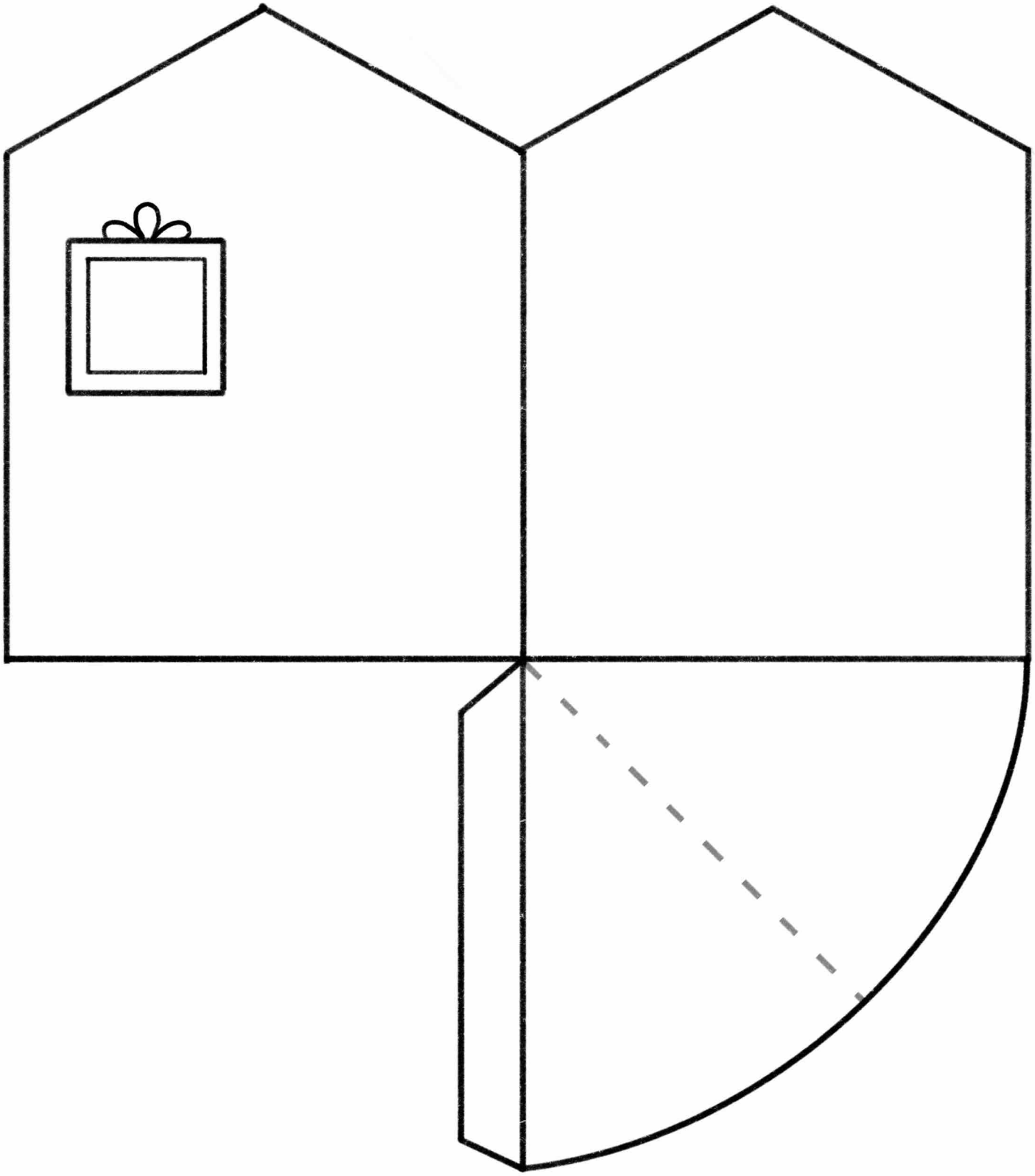
5 + 5 =