# the Singapore WAY

## LOCALIZATION GUIDE

Green Strategy and Sustainability

# Introduction

## Purpose, Overview, and Rationale for Localization

This guide supports government planners, urban developers, energy policymakers, and environmental champions in adapting Singapore's green strategy to local contexts.

**Purpose:**

- Build climate-smart, livable cities using nature-based, high-density, and energy-efficient solutions.
- Demonstrate that environmental sustainability and economic growth are not only compatible, but mutually reinforcing.
- Create a localized roadmap for urban greening, carbon reduction, circular economy, and climate resilience.

## Overview of Singapore's Green Strategy

Once a polluted, overcrowded island with cholera outbreaks and no waste management, Singapore reinvented itself as a "City in a Garden," and now a "City in Nature."

**Key Elements of the Singapore Model:**

| Component | Highlights |
|---|---|
| **Urban Greening** | 50% green cover; tree-planting since 1967; vertical gardens, rooftop farms, park connectors |
| **Sustainable Infrastructure** | Green Mark building code, rooftop cooling, waste-to-energy plants |
| **Clean Energy Innovation** | 800MW from solar by 2025, 50MW from floating solar lakes |
| **Resilience Against Climate Change** | Long Island reclamation (800 hectares), drainage reforms, flood-ready parks |
| **Waste & Water Circularity** | 70% recycling by 2024; incineration to power 50,000 homes; water reuse systems |
| **International Innovation** | Exports $1B in green tech (solar, sensors, water tech) by 2024 |

## Singapore's Results (2024–2025):

- 2.5 tons of carbon per capita, beating Tokyo, London, and New York.
- 50% of land is green; 10,000 rooftop gardens cool the city and grow food.
- 90% of public buildings meet Green Mark energy standards.
- 90% of the population lives within a 10-minute walk of nature.
- Ranked #1 globally for urban green innovation by the UN in 2023..

## Rationale for Localization

Singapore's journey proves that even dense, land-scarce, resource-limited nations can:

- Transform slums into sustainable homes.
- Replace fossil fuels with solar, water, and hydrogen.
- Build resilience against floods, storms, and food shocks.
- Turn green strategy into a source of dignity, global leadership, and export revenue.

## How to Use This Guide

This 10-step guide enables customized, cross-sector localization:

1. Discovery — Understand Singapore's green logic and strategic sequencing.
2. Local Assessment — Map emissions, land use, resilience gaps, and opportunities.
3. Workshops — Engage planners, citizens, utilities, and youth to reimagine the future.
4. Principle Adaptation — Translate Singapore's tight-space, tech-enabled, green-first design logic to your local environment.
5. Capacity Building — Equip architects, teachers, regulators, and technologists for a sustainable transition.
6. Roadmap & Costing — Plan a phased, resourced, and monitored implementation.
7. M&E — Track carbon, equity, visibility, health, and green jobs.
8. Case Study — Capture your green leap to inspire others.

# INTENDED OUTCOMES

- Lower per capita emissions and energy costs.
- Cleaner, greener, and more resilient urban spaces.
- Inclusive access to nature, food, mobility, and energy.
- Global recognition of your sustainability leadership.

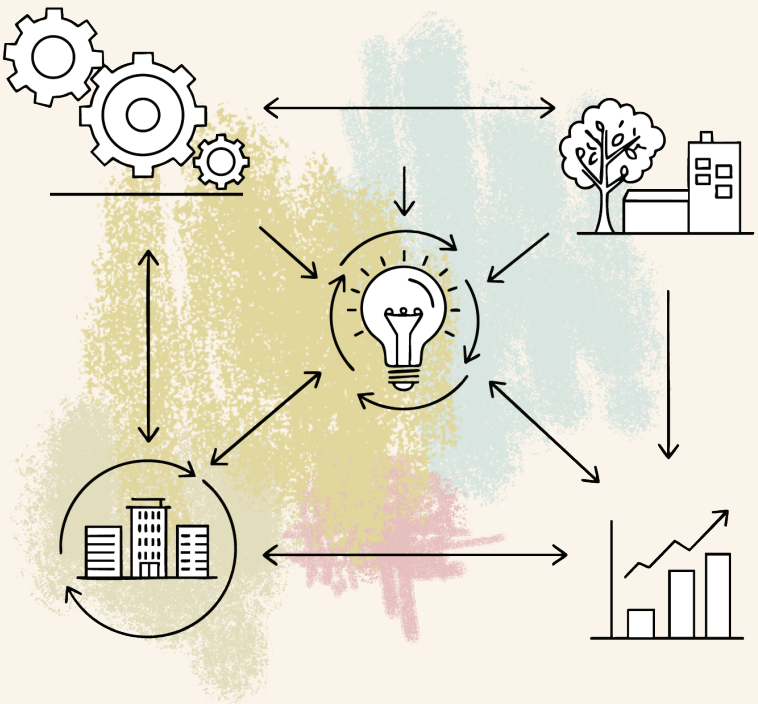

# Step 1: Discovery

## Singapore Model Summary

Singapore's green strategy is rooted in the belief that environmental limits are design challenges — not excuses for delay. It leverages policy, innovation, spatial planning, and behavior change to turn a vulnerable, dense city into a low-emission, high-quality-of-life leader.

| Strategic Domain | Key Practices |
|---|---|
| **Urban Nature Integration** | Greening of every road, building, and void deck; 350+ parks linked by green corridors |
| **Circular Water & Waste Systems** | NEWater, Deep Tunnel Sewerage, food waste digesters, zero landfill goal by 2035 |
| **Energy & Emissions Management** | Solar panels on every school, floating solar farms, district cooling networks |
| **Climate Resilience Engineering** | Coastal barriers, floodable parks, raised infrastructure in reclaimed zones |
| **Green Building Codes** | Mandatory Green Mark rating for public buildings since 2005; incentives for retrofits |
| **Citizen Participation** | One Million Trees movement, rooftop farms in public housing, zero waste schools |
| **Export & Innovation Strategy** | Positioning as a green finance and clean-tech hub (solar, desal, urban agri-tech) |

## Insights & Success Factors

- **Tight Urban Planning and Greening Go Together:** Density enables mass transit and park proximity.
- **Green is a Whole-of-Nation Agenda:** Every ministry — not just environment — has a green mandate.
- **Early Investment in Climate Infrastructure Pays Off:** Tunnels, drains, waste plants deliver long-term returns.
- **Green Jobs and Exports Matter:** Innovation in water, energy, and urban design is a growth sector.
- **Symbolic Acts Build Trust:** Tree-planting with ministers, public dashboards, school solar projects.

## Relevance Assessment & Reflection

**Guiding Questions:**

- What is your current per capita emission footprint?
- Are your schools, housing, and public buildings green or polluting?
- Do citizens feel part of environmental progress — or excluded?
- How visible is nature in your city or region — especially for the poor?
- Are your water, waste, and energy systems circular — or linear?
- What shocks (flood, heat, drought) are growing due to climate change?

## Localized Action Steps

- **Urban Green Coverage Mapping:** Use drone/GIS tools to analyze canopy, park access, and urban heat zones.
- **Carbon and Resource Flow Audit:** Track water use, energy intensity, waste flows across sectors.
- **Vulnerability Risk Scan:** Map flood-prone, heat-vulnerable, and low-resilience neighborhoods.
- **Public Sector Footprint Analysis:** Calculate emissions and water/waste stats for schools, hospitals, and ministries.
- **Community Green Awareness Survey:** Assess citizen interest, barriers, and motivations for greening.

## Real-World Adaptations

| Country | Localized Practice |
|---|---|
| **Vietnam** | Green School model adapted from Singapore's solar/roof-top farm program |
| **Rwanda** | Zero waste zones in Kigali + mandatory urban tree cover quotas |
| **Jordan** | Desalination and water reuse using Singapore tech |
| **Colombia** | Eco-Cities initiative with district cooling and green codes |

## Risks and Pitfalls in Discovery

- **Tech Without Community:** Green infrastructure must include education, co-ownership, and equity safeguards.
- **Pilot-Only Syndrome:** Scale matters — small projects must be tied to national codes or mandates.
- **No Circular Thinking:** Waste, energy, water, and land must be planned as loops — not silos.
- **Poor Visibility:** People trust and adopt what they see — dashboards, green roofs, and rituals matter.

## Discovery Phase Completion Checklist

☐ Singapore's full-spectrum green logic unpacked and contextualized.

☐ Strategic domains (urban nature, water, waste, energy, resilience, jobs) reviewed.

☐ Local relevance mapped using guiding questions.

☐ Priority diagnostics (emissions, land use, vulnerability, awareness) scoped for next step.

# Step 2: Assess Local Situation

## Local Situation Analysis Template

Use this tool to identify where you stand on sustainability metrics and where Singapore-style reforms may be most impactful.

| Dimension | Details to Capture |
|---|---|
| **Green Coverage & Urban Heat** | % tree canopy, park access (especially for low-income), urban heat island zones |
| **Carbon Emissions** | Per capita footprint; sectoral split (transport, buildings, industry, waste, power) |
| **Energy System Profile** | % renewables; fossil fuel dependency; energy efficiency in public and private buildings |
| **Water & Waste Circularity** | Waste recycling rates; water reuse; stormwater management systems |
| **Climate Resilience** | Flood risk zones; sea-level exposure; drought or storm history; urban elevation maps |
| **Green Job & Skills Ecosystem** | # of green jobs (solar, recycling, agroecology, e-mobility); education/training pipeline |
| **Symbolic Visibility of Green** | Number of rooftop gardens, tree-planting events, school solar projects, public dashboards |
| **Citizen Participation** | Public campaigns; co-managed parks; eco-volunteer programs; household behavior trends |
| **Policy Frameworks** | National climate law, green building code, incentives for retrofits/renewables, green finance access |

## Stakeholder Identification and Empowerment Strategy

**Core Stakeholders:**

- **Environment, Energy, and Urban Planning Ministries**
- **Municipalities & Housing Agencies**
- **Utility Regulators & Clean Tech Firms**
- **Schools, Universities, and Vocational Institutes**
- **Farmers, Water Boards, and Sanitation Workers**
- **Youth Climate Movements & Community Eco-Groups**
- **Donors, MDBs, and Climate Finance Platforms**

**Empowerment Tools:**

- **Green City Challenge** (municipalities compete to cut emissions & expand green cover)
- **Zero Waste Community Labs** in informal settlements
- **Public Sector Green Scorecards** by agency and ministry
- **Green Jobs Taskforce** linking TVETs and solar/agri/transport employers
- **Climate Youth Assemblies** to co-shape green curricula and rituals

## Localized Action Steps

- **Urban Canopy + Heat Index Mapping:** Use satellite imagery to overlay heat islands with green cover and income levels.

- **Footprint + Flow Audit:** Calculate water, waste, energy, and emissions flows across city sectors and infrastructure types.
- **Public Sector Footprint Tracker:** Assign each ministry and city department to report and improve its sustainability KPIs.
- **Equity Layering:** Assess how low-income, rural, informal or indigenous groups experience pollution, water scarcity, or flood risk.
- **Citizen Survey:** Gauge readiness and barriers for behavior change (recycling, water savings, e-mobility, tree planting, etc.)

## Real-World Example: Kigali's Green Diagnostic

- Combined spatial (GIS) data, service access surveys, and youth visioning forums.
- Used as basis for 2040 Green City Plan and donor-backed circular economy roadmap.

## Risks and Pitfalls

- **No Disaggregation:** Aggregate data hides vulnerability — always disaggregate by income, geography, gender, and sector.
- **Invisible Institutions:** Don't forget utilities, schools, and clinics — they're both emitters and educators.
- **Non-Coastal Bias:** Inland resilience (heat, drought) is often under-prioritized.
- **Technocrat-Only Teams:** Engage artists, storytellers, students, and slum leaders — not just engineers.

## Local Situation Assessment Completion Checklist

☐ Local emissions, land use, water, waste, and resilience data collected.

☐ Stakeholders across government, civil society, and the private sector identified.

☐ Public behavior, trust, and participation trends mapped.

☐ Priority zones and actions identified for co-creation in Workshop 1.

# Step 3: Workshop 1 – Situation Analysis ("Prepare")

## Objective of Workshop 1

To:

- Validate emissions, climate risk, and green infrastructure diagnostics.
- Identify the most urgent and visible sustainability gaps.
- Build alignment across stakeholders for co-created reform design.

## Workshop Preparation Checklist

| Element | Details |
|---|---|
| **Participants** | Environment, energy, water, waste ministries; municipal planners; youth; school leaders; green tech firms; climate CSOs; utilities; women's groups; informal sector reps |
| **Venue and Logistics** | Large, open, visible space; green exhibition displays; emissions maps, recycling flow charts, solar demos |
| **Facilitation Team** | Urban planners, behavior change specialists, clean energy advisors, citizen engagement coaches |
| **Materials** | Carbon & waste heatmaps, energy flow diagrams, green cover overlays, citizen survey visuals, Singapore visuals |

## Recommended Agenda

**Duration:** 1.5 days

**Day 1 – Morning: Diagnostic Validation and Vi-**

| Activity | Duration | Description |
|---|---|---|
| **Opening Ritual** | **15 min** | Youth voices, anthem or poem, pledge to the planet |
| **Local Green Diagnostic Presentation** | **45 min** | Share emissions, risk zones, recycling, nature access, energy stats |
| **Singapore Inspiration Gallery** | **30 min** | Highlight rooftop farms, solar schools, zero waste zones, cooling parks |
| **Listening Wall Walk** | **1 hour** | Participants place sticky notes on maps: |
| **"Where I feel heat."** | | |
| **"Where I see green."** | | |
| **"Where we waste water."** | | |
| **"Where I want a forest, a solar panel, or a bike lane."** | | |

**Day 1 – Afternoon: Systems & Gaps Mapping**

| Exercise | Duration | Description |
|---|---|---|
| **Emissions & Circularity Mapping** | **90 min** | Working groups map drivers of waste, energy loss, floods, and poor public awareness |
| **Bright Spot Spotting** | **45 min** | Where are communities already greening public space, reusing waste, or saving energy? |

**Day 2 – Morning: Prioritization & Action Framing**

| Activity | Duration | Description |
|---|---|---|
| **Root Cause Tree Building** | **1 hour** | Map the institutional, cultural, or policy barriers to green transition |
| **Action Ideation Wall** | **45 min** | Write "How might we..." prompts to turn challenges into solutions |
| **- "How might we turn waste into jobs?"** | | |
| **- "How might we cool informal settlements naturally?"** | | |
| **- "How might solar become sexy?"** | | |
| **Prioritization Matrix** | **1 hour** | Score by carbon impact, equity reach, feasibility, co-benefits (jobs, pride) |

## Guiding Questions for Situation Analysis

- What wastes the most — energy, water, trust, or money?
- What reform would be the most visible symbol of change?
- Where do the poorest live with the least nature or clean air?
- What will create youth pride and future jobs in the green space?

## Documenting Outcomes

- Thematic system maps (waste, water, energy, transport, cooling)
- Participant quotes and sticky notes by zone
- Ranked priority issues by impact and inclusion
- Workshop 1 Summary Report with graphics and framing for Workshop 2

## Risks and Pitfalls

- **Overtechnical Framing:** Make room for stories, dreams, colors, and photos — not just maps and charts.
- **Elite-only Voices:** Translate for low-literacy groups, invite slum leaders, women's groups, and rural youth.
- **No Ownership Path:** Name champions for each theme (e.g., cooling, waste, solar, access to nature).
- **Failure to Link to Daily Life:** Use visuals of schools, markets, rooftops — not just climate theory.

## Workshop 1 Completion Checklist

☐ Emissions, nature, energy, waste, and equity maps validated.

☐ Priority gaps and success stories co-identified by sector and community.

☐ "How might we..." prompts and champions defined per green domain.

☐ Summary report prepared for Workshop 2 co-design phase.

# Step 4: Workshop 2 – Identify Possibilities ("Conduct")

## Objective of Workshop 2

To:

- Translate validated green challenges into practical, visible, and scalable solutions.
- Co-design green pilot programs, reforms, and behavior-change campaigns.
- Select 2–3 flagship initiatives for blueprinting in Workshop 3.

## Workshop Preparation Checklist

| Element | Details |
|---|---|
| **Participants** | Theme champions from Workshop 1; ministries (env, housing, energy, finance); green tech firms; youth climate networks; informal sector reps; schools/universities |
| **Venue and Logistics** | Idea lab with green-themed breakout stations (energy, nature, waste, cooling, education); post-its, solar kits, digital voting tools |
| **Facilitation Team** | Behavior design experts, green engineers, education-for-sustainability coaches, urban food/garden planners |
| **Materials** | Top priorities from Workshop 1, Singapore solution visuals, success case cards, costing prompts |

## Recommended Agenda

**Duration:** 2 days

**Day 1 – Morning: Inspiration and Reframing**

| Activity | Duration | Description |
|---|---|---|
| Challenge Recap | **30 min** | Revisit selected issues (e.g., waste overload, cooling poverty, energy leaks) |
| Green Sparks Gallery<br>- Singapore's zero waste school zones<br>- Changi's rooftop solar grid<br>- Cooling corridors in Kampung Admiralty<br>- Youth-led composting and bamboo bikes | **45 min** | Show real solutions: |
| Problem-to-Possibility Reframes | **1 hour** | "How might we..." wall brainstorming by theme — each participant adds 3 ideas per station |

**Day 1 – Afternoon: Idea Generation and Synthesis**

| Exercise | Duration | Description |
|---|---|---|
| **Rapid Ideation Sprints** | **90 min** | Rotate by theme to generate cross-sector ideas per zone |
| **Gallery Voting** | **1 hour** | Dot-vote top 2 ideas per domain (e.g., solarize schools, floating gardens, food-waste-to-jobs plant) |
| **Idea Clustering** | **1 hour** | Merge and rename into 4–6 concept teams for prototyping |

**Day 2 – Morning: Solution Canvas Development**

| Activity | Duration | Description |
|---|---|---|
| **Team Formation** | **15 min** | Self-select into priority idea teams |
| **Deep Design Sprint** | **2 hours** | Complete full Solution Canvas per idea (see below) |
| **Peer Critique Exchange** | **1 hour** | Teams swap canvases and critique for clarity, feasibility, and equity |

**Day 2 – Afternoon: Prioritization and Final Agreement**

| Activity | Duration | Description |
|---|---|---|
| **Scoring Matrix Voting** | **1 hour** | Score by 1) Carbon/Resilience Impact, 2) Equity, 3) Visibility, 4) Cost & Policy Fit |
| **Final Plenary** | **45 min** | Confirm 2–3 green flagships for full development in Workshop 3 |
| **Wrap-Up & Assignments** | **30 min** | Assign leads for blueprinting teams and documentation |

## Solution Canvas Template

| Field | Details |
|---|---|
| **Sustainability Challenge** | What issue this addresses (e.g., plastic waste, air quality, climate floods) |
| **Key Activities** | Infrastructure, behavior, policy, education, incentives |
| **Target Audience** | Specific user segment (e.g., school kids, market vendors, slum households) |
| **Equity Plan** | Gender, geography, youth, or informal group access strategy |
| **Pilot Scope** | Timeline, geography, M&E, visibility |
| **Institutional Owner** | Lead ministry, department, or municipal partner |
| **Risks & Enablers** | Cultural, political, fiscal blockers and enablers |
| **Costing Outline** | Start-up costs, scaling path, co-funding options |

## Risks and Pitfalls

- **Over-reliance on Tech:** Ensure each solution combines tech with training, policy, and behavior.
- **Exclusion of Informal Sector:** Design explicitly for recyclers, farmers, vendors, and low-income areas.
- **No Visibility or Pride Layer:** Add public murals, pledges, or dashboards — pride fuels adoption.
- **Unclear Ownership:** Assign and empower real institutional leads from the start.

## Workshop 2 Completion Checklist

☐ Bold, feasible, and visible solutions co-designed by multisector teams.

☐ 2–3 pilot-ready initiatives selected via public scoring.

☐ Peer-reviewed canvases and assignment of ownership complete.

☐ Documentation prepared for transition to blueprinting in Workshop 3

# Step 5: Workshop 3 – Shape the Solution ("Shape")

## Objective of Workshop 3

To:

- Convert 2–3 co-created green solutions into detailed, costed, and scheduled implementation plans.
- Define institutional roles, legal needs, budgets, and public engagement strategies.
- Prepare each solution for rollout and monitoring.

## Workshop Preparation Checklist

| Element | Details |
|---|---|
| **Participants** | Pilot leads from Workshop 2 + budget analysts, legal advisors, engineers, civic tech providers, school planners, utility reps |
| **Venue and Logistics** | Work zones per solution; planning walls, costing kits, timeline templates |
| **Facilitation Team** | Green finance specialists, M&E experts, public engagement strategists, sectoral engineers (energy, water, waste, housing) |
| **Materials** | Solution canvases, costing frameworks, risk templates, Singapore analogs, pilot KPIs |

## Recommended Agenda

**Duration:** 2 days

### Day 1 – Morning: Blueprint Setup & Role Assignment

| Activity | Duration | Description |
|---|---|---|
| **Solution Recap & Expectations** | **30 min** | Clarify goals: blueprint each solution for real-world rollout |
| **Work Plan Kick-off** | **30 min** | Assign pilot leads, costing heads, legal advisors, M&E points |
| **Risk Scenario Walk-through** | **1 hour** | Use pre-mortem cards to anticipate political, technical, financial risks |

**Day 1 – Afternoon: Deep Blueprint Sprints**

| Exercise | Duration | Content |
|---|---|---|
| **Blueprint Completion** | **3 hours** | Fill out the full pilot planning template per solution |

**Day 2 – Feasibility & Policy Alignment Clinics**

| Activity | Duration | Description |
|---|---|---|
| **Legal & Policy Fit Lab** | **1.5 hours** | Vet necessary permissions, new standards, or reforms |
| **Budget Planning Clinic** | **1.5 hours** | Detail direct costs, scaling pathways, co-funding strategies |
| **Inclusion Review** | **30 min** | Ensure gender/youth/geographic fairness and accessibility |

**Day 2 – Afternoon: Public Visibility & Timeline Finalization**

| Activity | Duration | Description |
|---|---|---|
| **Timeline Sprint** | **1 hour** | Define 6–12 month pilot phase, 24-month scale-up path, feedback milestones |
| **Public Engagement Plan** | **1 hour** | Plan symbols, youth activities, dashboards, storytelling tools |
| **Final Team Presentations** | **1 hour** | Share blueprints with facilitators and institutional reviewers |

## Final Blueprint Template

| Component | Details |
|---|---|
| **Green Challenge Addressed** | Why this matters (emissions, resilience, jobs, equity) |
| **Activities** | Physical infra, tech, behavior, law, curriculum, rituals |
| **Target Audience** | By income, gender, geography, age |
| **Institutional Lead & Partners** | Which ministries, CSOs, firms, schools |
| **Legal/Policy Adjustments** | Codes, standards, mandates needed |
| **Timeline & Phasing** | Pilot, early scale, full rollout phases |
| **Costing** | Start-up, annual, per-user costs; donor/gov match |
| **M&E** | Indicators, feedback tools, report frequency |
| **Visibility & Symbolism** | Public dashboard, school campaign, mural, radio series |
| **Risks & Mitigation** | Cultural, fiscal, coordination, delivery risks + solutions |

## Risks and Pitfalls

- **Incomplete Costing:** Tie each line item to delivery steps — not just a lump sum.
- **Invisible Pilots:** Plan real-time storytelling, not back-end only data logs.
- **No Learning Plan:** Embed pivot points, citizen check-ins, and youth-led audits.
- **Unclear Institutional Champion:** Appoint one empowered owner per blueprint..

## Workshop 3 Completion Checklist

☐ Full pilot blueprints completed for each flagship green reform.

☐ Legal, budget, policy, and visibility layers validated.

☐ Institutional roles and rollout plans assigned.

☐ Summary report prepared for roadmap integration.

# Step 6: Principle Adaptation

## Objective of Principle Adaptation

To:

- Translate Singapore's green planning logic into clear, local values and decision-making norms.
- Embed sustainability principles in urban design, budgeting, lawmaking, and public service culture.
- Guide all future projects with a common green governance compass.

## Singapore's Green Principles (Unpacked)

| Principle | Singapore Application |
|---|---|
| **Nature is Infrastructure** | Trees cool roads, reduce flood risk, and cut emissions — part of city design, not decoration. |
| **Circularity is Default** | Every waste stream must feed another — waste-to-energy, food to compost, greywater to green space. |
| **Density Enables Green** | Compact cities allow more park space, efficient transit, and lower per capita emissions. |
| **Green Innovation is Economic Strategy** | Invest in solar, water reuse, cooling systems, and agri-tech as export-ready sectors. |
| **Citizens are Co-Stewards** | Tree-planting, solar schools, public dashboards — every citizen is a green actor. |
| **Resilience is Pre-Built** | Design for floods, droughts, and shocks — not as an afterthought but a core system feature. |

## Adapted Local Green Principles

| Principle | Localized Action Rule | Why It Matters |
|---|---|---|
| Green First in Design | All new infrastructure must have a climate, nature, and equity layer | Avoids retrofit costs and protects future generations |
| Zero Waste, Zero Excuse | No plan without reuse, recovery, or re-entry path for water, energy, or material | Transforms waste from problem to resource |
| Every Tree is a Public Good | Tree value = cooling + air + water + pride — mandate 3 trees per new structure | Embeds green into real estate and transport |
| Green Jobs = Just Transition | Green investments must create livelihoods in solar, agroecology, and reuse sectors | Ensures equity and political support for change |
| Citizens Shape, Track, and Own the Green Shift | Dashboards, murals, school projects, participatory audits required in all reforms | Visibility and inclusion increase trust and uptake |

## Guiding Questions for Principle Integration

- What's our version of Singapore's "City in Nature"? What slogan, pledge, or charter will guide us?
- How will each infrastructure or urban project prove it follows green-first principles?
- Who tracks adherence — how do we involve youth, women, rural, and informal actors?
- How will these principles be embedded in laws, curricula, budgets, and city codes?

## Real-World Examples

| Country | Localized Green Governance Principle |
|---|---|
| **Chile** | Circular economy law requires all cities to define reuse flows |
| **India (Delhi)** | Mandatory tree census and heat island maps per ward |
| **Rwanda** | Green Jobs Code with youth employment and zero waste indicators |
| **Vietnam** | Solar schools and public dashboards as visibility-and-trust tools |

### Risks and Pitfalls

- **Principle Inflation:** Keep it to 5–6 essential, operational principles.
- **No Legal or Budget Hooks:** Link principles to tenders, approvals, and KPIs — not just slogans.
- **Poor Public Awareness:** Use schools, media, and rituals to internalize values.
- **Top-Down Principle Design:** Co-create with youth, informal workers, climate-affected communities.

### Principle Adaptation Completion Checklist

☐ 5–6 green principles adapted with clarity and local relevance.

☐ Policy, budget, and curriculum hooks created for principle adoption.

☐ Champions and storytelling tools identified for public anchoring.

☐ Embedded in reform screening, audits, and decision dashboards.

## Step 7: Capacity & Talent Development

### Objective of Capacity & Talent Development

To:

- Equip governments, educators, engineers, and citizens with the skills and roles needed for a green economy.
- Create a multi-level green talent pipeline, spanning vocational, technical, civic, and leadership domains.
- Ensure green policies translate into local jobs, institutional capacity, and long-term expertise.

## Capacity Needs Assessment

| Sector/Role | Current Capacity | Identified Gaps | Priority Level |
|---|---|---|---|
| Urban Planners & Civil Engineers | Medium | Need training in green codes, passive cooling, nature-based solutions | High |
| Energy & Utilities Staff | Low–Medium | Limited exposure to solar, storage, grid flexibility, smart meters | High |
| School Teachers | Medium | Need curriculum on climate, water, waste, and local solutions | High |
| Green Entrepreneurs | Low | Lack access to business skills, capital, and green tech mentorship | High |
| TVET Students & Graduates | Low | No green trades programs (e.g., solar install, e-waste recycling, permaculture) | High |
| Municipal Leadership | Medium | Need training in climate finance, risk mitigation, and green procurement | Medium |
| Youth & Women in STEM | Low | Underrepresented in climate sectors and decision-making spaces | High |

## Specialized Training & Career Programs

| Program Name | Target Group | Core Content |
|---|---|---|
| Green Code & Nature-Based Urbanism Bootcamp | Planners & architects | Passive cooling, biodiversity corridors, heat island mapping |
| Clean Energy Technician Fellowship | Youth & TVET | Solar panel install, repair, efficiency audits, net metering |
| Climate Teacher Academy | Public & private educators | Circular economy, climate adaptation, student-led greening |
| Zero Waste Entrepreneurship Track | Informal sector & youth | Plastic reprocessing, compost businesses, reuse logistics |
| Resilient Infrastructure Planning Lab | Civil engineers, transport agencies | Floodable streets, porous pavement, green roofs |
| Climate Champions Pathway | Women & youth | Public speaking, media, policy influence, climate tech mentoring |

## Institutional Partnerships

| Partner Type | Role |
|---|---|
| **Ministries (Education, Environment, Labor)** | Formal certification, budget support, curriculum alignment |
| **TVETs & Polytechnics** | Hands-on training in energy, food, waste, and mobility sectors |
| **Private Sector (Energy, Tech, Housing)** | Internship placements, tools and trainer provision, innovation labs |
| **Universities & Think Tanks** | Research, guest lecturers, public lecture series |
| **Community-Based Orgs & CSOs** | Women/youth outreach, informal-to-formal transitions, local job matching |
| **Development Partners** | Support scaling of labs, toolkits, training-of-trainers programs |

## Talent Retention Strategies

- **Green Skills Tax Incentive:** Employers earn rebates for hiring trained green graduates.
- **Youth Green Corps:** Paid service year in forests, schools, water stations, or food systems.
- **Symbolic Recognition:** Green Worker of the Year Awards, mural portraits, job fairs.
- **Local Green Jobs Councils:** Track demand and link to school and vocational pipelines.
- **Co-op and Franchise Support:** Help solar techs and compost collectors form businesses.

## Real-World Example: Singapore's SkillsFuture Green Pathways

- Citizens receive credits to pursue green micro-degrees.
- Linked to jobs in energy, horticulture, climate resilience, and clean-tech startups.

## Risks and Pitfalls

- **One-Time Trainings:** Build ecosystems with internships, certification, job matching, and long-term mentorship.
- **Elite Focus:** Prioritize slums, informal sectors, and under-resourced schools.
- **No Demand-Side Match:** Tie training to market needs and infrastructure pipeline.
- **Poor Symbolic Messaging:** Elevate green workers as public heroes and role models.

## Capacity & Talent Development Completion Checklist

☐ Sector-specific training needs mapped across energy, urbanism, teaching, and youth.

☐ National green training and career programs designed with institutional partners.

☐ Talent retention and inclusion mechanisms identified.

☐ Public visibility and social dignity strategies embedded.

# Step 8: Implementation Roadmap & Resource Allocation

## Objective of the Implementation Roadmap

To:

- Translate green strategy into a clear sequence of actions, pilots, and scale-up phases.
- Assign responsibilities across institutions and communities.
- Ensure cost transparency, accountability, and funding alignment.

## Implementation Roadmap Template

| Phase | Key Actions | Timeline | Lead Institutions | Resources Needed | Outcomes |
|---|---|---|---|---|---|
| Phase 1: Quick Wins & Public Buy-In | Launch solar schools; roll out city tree dashboard; initiate waste-to-jobs pilot | Months 1–6 | Ministry of Education, City Gov, Youth Green Corps | $ pilot funding, trainers, media partners | Early visibility, stakeholder confidence, data for scale |
| Phase 2: Institutional Reforms & Code Embedding | Revise urban code for green minimums; mandate energy disclosure for public buildings | Months 7–18 | Parliament, Urban Planning Agency, Ministry of Energy | $$ legal review teams, M&E dashboard costs | Policy alignment, legal backing, scaling leverage |
| Phase 3: Scale-up & Innovation | Expand rooftop cooling and reuse zones; train 500+ youth in green jobs; digitize carbon tracking | Months 19–36 | TVET, CSOs, Stats Bureau, Housing Ministry | $$$ training budgets, civic tech platforms, project co-funding | Climate impact, job creation, system-wide learning |
| Phase 4: Long-Term Anchor & International Showcasing | Institutionalize National Green Transition Office; host Green City Diplomacy Summit | Months 37–60 | MFA, Presidency, Culture Ministry | $$$$ comms budget, exchange delegations, campaign agencies | Global reputation, peer support, citizen pride |

## Costing and Affordability Models

| Item | Strategy |
|---|---|
| **Solar School Kits** | Match national budget with private CSR and donor funds |
| **Tree Cover & Cooling Zones** | City budget reallocation + youth labor programs |
| **Green Job Training** | TVET + development bank funding + employer co-pay |
| **Civic Tech Dashboards** | Built by local startups with donor-funded design sprints |
| **Waste Upcycling Hubs** | PPPs with cooperatives, recyclers, and logistic providers |

## Funding Sources and Strategies

| Source | Target Use |
|---|---|
| **National Budget** | Infrastructure, job training, dashboards |
| **Climate Finance (e.g., GCF, GEF, MDBs)** | Risk reduction, adaptation, renewable integration |
| **CSR & Philanthropy** | Green school programs, mural campaigns, youth prizes |
| **Municipal Bonds or Green Bonds** | Solar, recycling, and public space greening |
| **Diaspora Funds & Crowdfunding** | School rooftop gardens, tree campaigns, shared compost hubs |

## Transparency and Accountability Mechanisms

- **Public Green Scorecards:** Track ministry and municipality progress by sector
- **Climate Citizen Jury:** Annually review performance and publish ratings
- **Community Audit Walks:** Use QR codes and scorecards to assess parks, roofs, and streets
- **Open Green Budget Visualizer:** Show where climate funds go, per school, ward, or street

## Real-World Example: South Korea's Climate Budgeting Portal

- Every dollar mapped by climate outcome and department.
- Linked to youth review panels and green procurement trackers.

## Risks and Pitfalls

- **No Budget-Policy Link:** Reforms without funding fail — match every plan to a cost center.
- **Token Public Engagement:** Show budget and impact per region and group — not just national totals.
- **Unclear Accountability:** Appoint lead and delivery team per pillar (waste, water, energy, equity).
- **Inflated Pilots Without Scale Plans:** All pilots must be backed by scale roadmap, not just donor reports.

## Implementation Roadmap Completion Checklist

☐ Phased actions, institutional leads, and milestones mapped.

☐ Cost models, funding partners, and affordability pathways identified.

☐ Accountability and public tracking tools embedded.

☐ Green diplomacy and symbolic rollout included in long-term plan.

# Step 9: Monitoring, Evaluation & Feedback

## Objective of M&E for Green Strategy

To:

- Measure the climate, health, and equity outcomes of green policies and projects.
- Embed real-time data tracking and citizen feedback into infrastructure and services.
- Use results to improve policy, secure funding, and build public trust.

## M&E Framework Design

| Domain | Key Indicators | Data Sources | Frequency |
|---|---|---|---|
| **Carbon & Energy** | $CO_2e$ reduced per project; % renewable energy adoption | Energy meters, emissions model, facility audits | Monthly–Quarterly |
| **Nature & Cooling** | % green cover by ward; urban heat index change | Satellite + drone imagery, temperature sensors | Quarterly |
| **Water & Waste Circularity** | % recycled/composted; water reused per household | Utility data, compost records, surveys | Monthly |
| **Green Jobs & Skills** | # trained and employed in solar, waste, agroecology | TVET dashboards, labor agency, sector surveys | Bi-annually |
| **Equity in Access** | % green spaces/solar/waste services in poor areas | GIS + income overlay, citizen ratings | Quarterly |
| **Public Engagement** | # of citizens reached in campaigns; dashboard views | Event logs, platform analytics | Monthly |

## Feedback & Citizen Learning Tools

| Tool | Function |
|---|---|
| **Green Pulse App** | Citizens upload photos of leaks, trash, heat — tied to live maps |
| **Youth Green Panel** | Student advisory group reviews indicators and co-writes climate reports |
| **Climate Pledge Tracker** | Schools, buildings, cities post goals and update progress publicly |
| **Mural + QR Code Series** | Show project outcomes (carbon saved, jobs created) in public art form |
| **Zero Waste Scorecards** | Track household participation in composting, segregation, upcycling |

## Learning & Adaptation Loops

- **Quarterly Green Clinics:** Policy and delivery teams revise designs based on M&E results
- **Annual Public Impact Forum:** Publish a national "Green State of the Nation" report with stories, stats, and maps
- **Donor Results Dashboards:** All climate funding tagged and tracked by indicator
- **Local Climate Audit Days:** Public walk-throughs of solar sites, parks, compost centers

## Real-World Example: Singapore's My-Carbon Footprint Dashboard

- Citizens track their own emissions via utility data and pledges.
- Linked to government scorecards and personalized tips for action.

## Risks and Pitfalls

- **Too Many Indicators:** Focus on 5–8 high-impact, policy-useful KPIs.
- **Lack of Citizen Visibility:** Translate data into stories, murals, apps, and schools.
- **Exclusion by Tech or Language:** Include analog and multilingual formats.
- **No Policy Feedback Loop:** M&E must change funding, standards, or programs — not just generate reports.

## Monitoring, Evaluation & Feedback Completion Checklist

☐ Green KPIs selected across carbon, nature, waste, equity, and jobs.

☐ Citizen feedback and public-facing dashboards integrated.

☐ Learning loops designed for policy and delivery adaptation.

☐ National and local reporting rhythms embedded in governance.

# Step 10: Case Study Development

## Objective of Case Study Development

- Document how you translated Singapore's green model into your own local innovation.
- Share what worked, what didn't, and what changed—through data, stories, and symbols.
- Support scale-up, policy anchoring, donor engagement, and global peer exchange.

## Selecting Case Study Pilots

**Ideal Pilots to Document:**

- High visibility (e.g., solar schools, tree dashboards, floodable parks).
- Tangible outcomes in emissions reduction, resilience, or livelihoods.
- Designed and implemented with multisector and citizen participation.
- Embedded in policy, budget, or law — or led to one.

**Example Pilots:**

- "Solarizing Every School" Program
- "Cool Corridors for All" – Urban greening in low-income zones
- "Waste-to-Jobs Cooperatives" – Informal waste reform
- "Zero Waste School" – Youth-led circularity curriculum and composting

## Case Study Structure

| Section | Content |
|---|---|
| **Problem and Context** | What environmental, social, or economic issue were you solving? |
| **Design Process** | How was the pilot co-created? Who shaped it? What from Singapore inspired it? |
| **Implementation Journey** | Timeline of launch, milestones, pivots, surprises |
| **Outcomes & Metrics** | Carbon, cost, jobs, health, water, visibility, trust |
| **Voices from the Field** | Quotes from students, workers, engineers, citizens |
| **Learning Moments** | What worked well? What failed or had to change? |
| **Policy Impact** | How did this shift laws, funding, education, or planning norms? |
| **Visual Storyboard** | Before–after photos, maps, dashboards, murals, youth art |

## Dissemination Tools

| Audience | Formats |
|---|---|
| **Government Decision-Makers** | 2-pager policy brief with ROI, equity gains, and lessons |
| **Youth & Citizens** | Video shorts, murals, Instagram slides, animations |
| **Global Peers & Donors** | Full PDF + slide deck, webinars, summit keynotes |
| **Schools & Green Academies** | Curriculum insert kits, mural guides, mobile exhibitions |

## Real-World Case Example: Colombia's Urban Cooling Corridors

- Case study blended maps, resident quotes, cooling data, and murals.
- Used to win World Bank funding and expand program to 8 cities.

## Risks and Pitfalls

- **One-Voice Narrative:** Include mistakes, dissent, pivots, and multiple perspectives.
- **Lack of Storytelling Format Diversity:** Use comics, AR, exhibits — not just reports.
- **Data Dumping:** Highlight what changed, not just what was measured.
- **No Follow-Up Plan:** Assign a team to update and showcase case annually.

## Case Study Development Completion Checklist

☐ High-impact pilot(s) selected for documentation.

☐ Human, symbolic, legal, and data layers included.

☐ Dissemination formats customized by audience.

☐ Visual assets, quotes, maps, and mural content collected.

☐ Case study team assigned for annual updating and storytelling.

# Conclusion & Further Recommendations

## Embedding Green Culture and Policy Permanence

- Establish a National Green Transition Secretariat to track reforms, coordinate M&E, and align financing.
- Launch an annual Green Transformation Review across all ministries.
- Integrate green values into national pledges, holidays, school rituals, and building design.

## Stakeholder Engagement

- Empower a Green Leadership Circle of mayors, youth, engineers, and teachers.
- Continue annual People's Climate Forum for public co-design of symbols, budgets, and feedback.

## Additional Resources & References
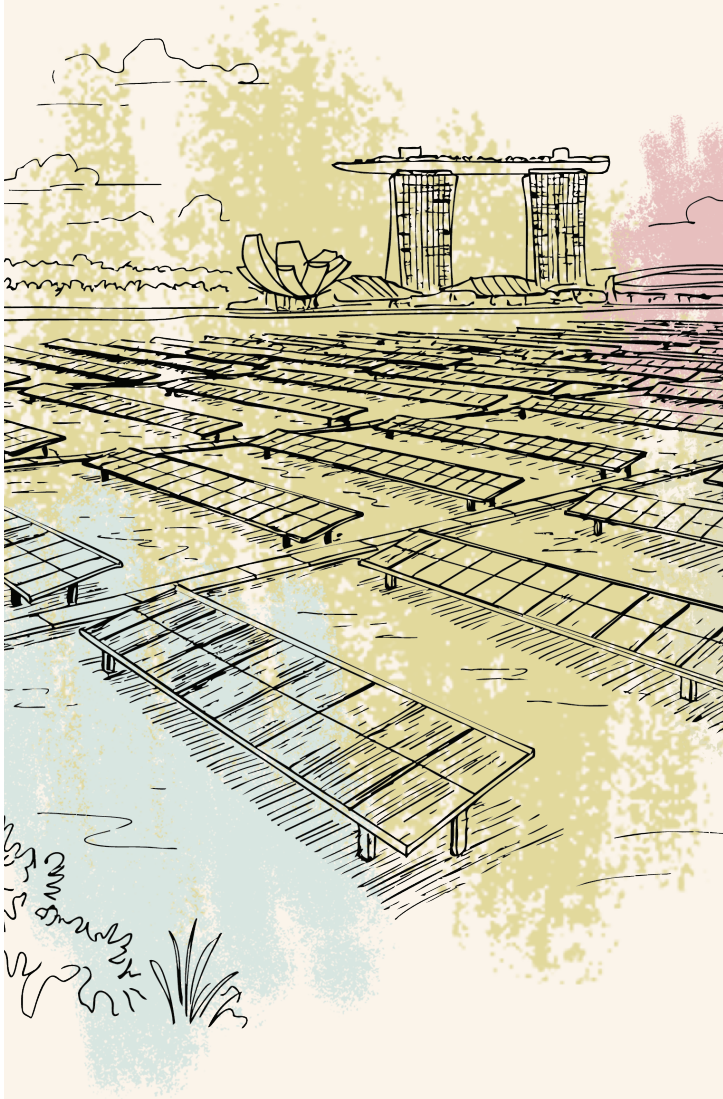
| Resource | Use |
|---|---|
| **UN-Habitat Urban Nature Framework** | Greening master planning & zoning codes |
| **C40 City Toolkit for Climate Action** | Emissions modeling & M&E design |
| **Green Building Council Toolkits** | Codes, retrofitting, incentive design |
| **Circular Economy Coalition (WBCSD)** | System-wide reuse & recovery strategies |
| **U4 Climate Finance Integrity Playbook** | Budget tracking & donor accountability tools |