```
Int RedLight = 2;

Int GreenLight = 3;

Int LeftInd = 4;

Int RightInd = 5;

Int buttonLeft = 6;

Int buttonRight = 7;

Bool leftActive = false;

Bool rightActive = false;

Void setup() {

 pinMode(RedLight, OUTPUT);

 pinMode(GreenLight, OUTPUT);

 pinMode(LeftInd, OUTPUT);

 pinMode(RightInd, OUTPUT);
```

```
 pinMode(buttonLeft, INPUT);

 pinMode(buttonRight, INPUT);

}

Void loop() {

 digitalWrite(RedLight, HIGH);
digitalWrite(GreenLight, LOW);

 leftActive = false;

 rightActive = false;

 turnOffIndicators();

 delay(5000); // wait 5 seconds

 digitalWrite(RedLight, LOW);

 digitalWrite(GreenLight, HIGH);

 delay(10000);
```

```
while ( GreenLight == true) {

if (digitalRead(btnLeft) == LOW) {

digitalWrite(LeftInd, HIGH);

digitalWrite(RightInd, LOW);

}

If (digitalRead(btnRight) == HIGH) {

digitalWrite(LeftInd, LOW);

digitalWrite(RightInd, HIGH);

}

}

}

Void turnOffIndicators() {
```
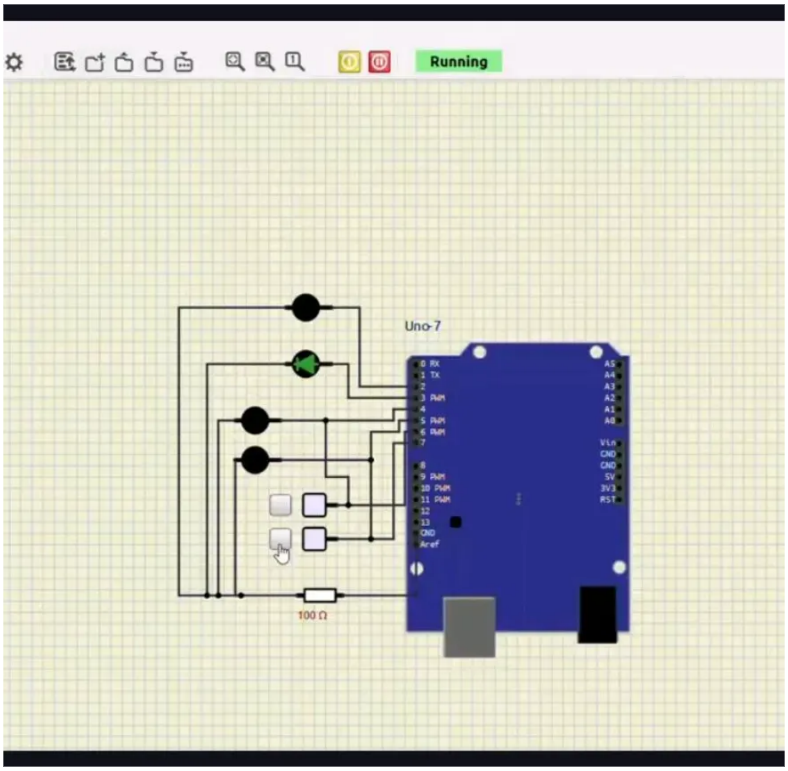
```
digitalWrite(LeftInd, LOW);

 digitalWrite(RightInd, LOW);

}
```