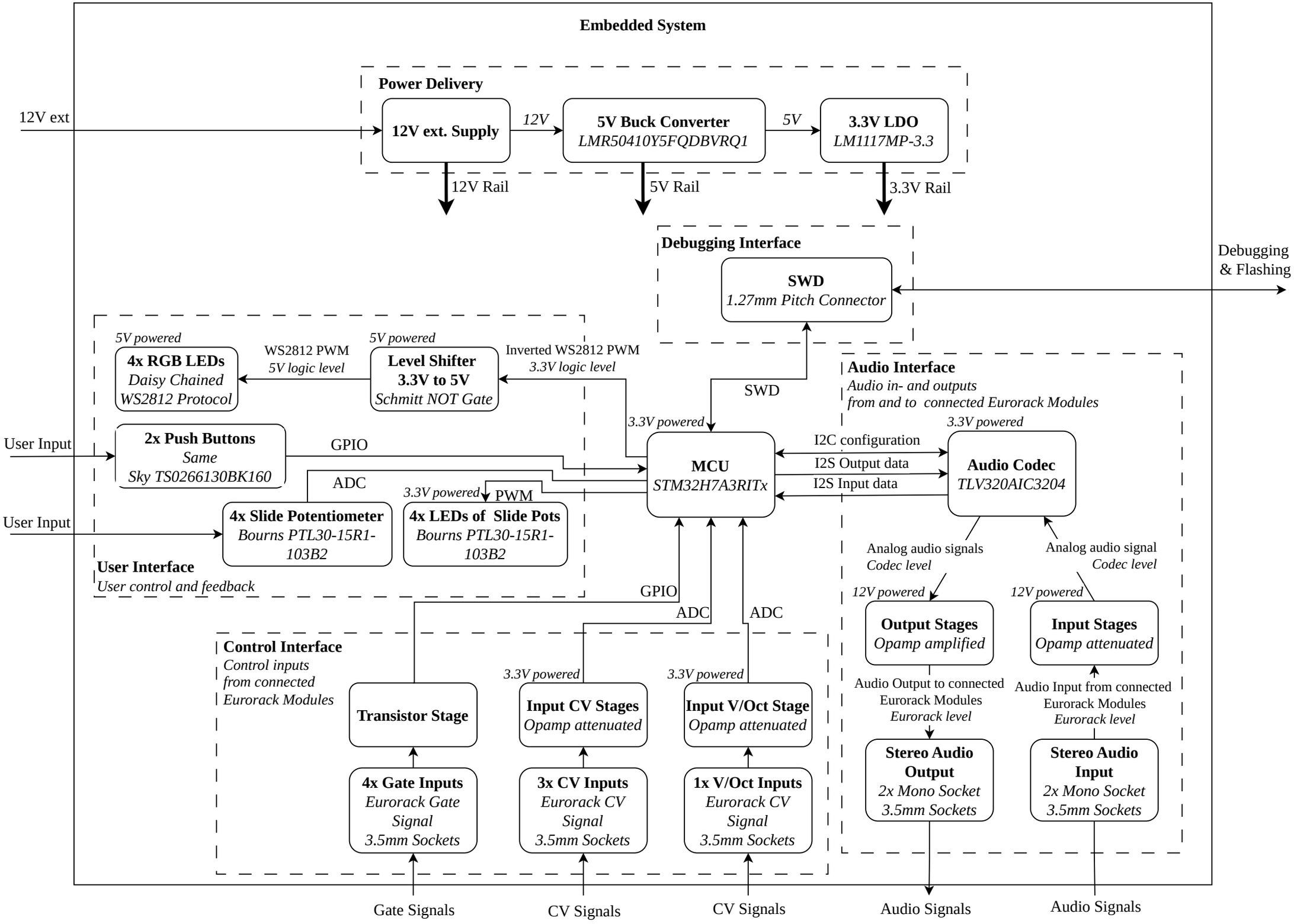
Embedded System
Power Delivery
12V ext
12V ext. Supply
12V
5V Buck Converter
LMR50410Y5FQDBVRQ1
5V
3.3V LDO
LM1117MP-3.3
12V Rail
5V Rail
3.3V Rail
Debugging Interface
SWD
1.27mm Pitch Connector
Debugging & Flashing
5V powered
4x RGB LEDs
Daisy Chained
WS2812 Protocol
WS2812 PWM
5V logic level
5V powered
Level Shifter
3.3V to 5V
Schmitt NOT Gate
Inverted WS2812 PWM
3.3V logic level
SWD
Audio Interface
Audio in- and outputs
from and to connected Eurorack Modules
3.3V powered
3.3V powered
User Input
2x Push Buttons
Same
Sky TS0266130BK160
GPIO
MCU
STM32H7A3RITx
I2C configuration
I2S Output data
I2S Input data
Audio Codec
TLV320AIC3204
ADC
3.3V powered
PWM
User Input
4x Slide Potentiometer
Bourns PTL30-15R1-103B2
4x LEDs of Slide Pots
Bourns PTL30-15R1-103B2
User Interface
User control and feedback
Analog audio signals
Codec level
Analog audio signal
Codec level
12V powered
12V powered
GPIO
ADC
ADC
Output Stages
Opamp amplified
Input Stages
Opamp attenuated
Control Interface
Control inputs
from connected
Eurorack Modules
3.3V powered
3.3V powered
Transistor Stage
Input CV Stages
Opamp attenuated
Input V/Oct Stage
Opamp attenuated
Audio Output to connected
Eurorack Modules
Eurorack level
Audio Input from connected
Eurorack Modules
Eurorack level
4x Gate Inputs
Eurorack Gate
Signal
3.5mm Sockets
3x CV Inputs
Eurorack CV
Signal
3.5mm Sockets
1x V/Oct Inputs
Eurorack CV
Signal
3.5mm Sockets
Stereo Audio
Output
2x Mono Socket
3.5mm Sockets
Stereo Audio
Input
2x Mono Socket
3.5mm Sockets
Gate Signals
CV Signals
CV Signals
Audio Signals
Audio Signals