MES connect

Connecting students with MES college events

Agenda

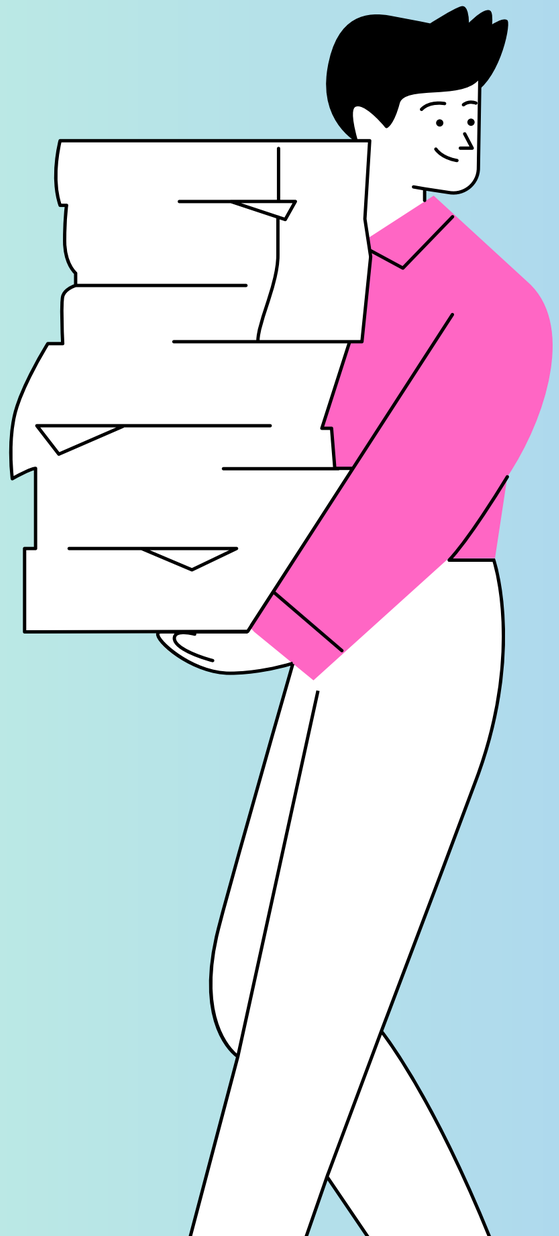

- Introduction
- Key Features
- Technical Stack
- Advantages

Introduction

MES Connect aims to provide a centralized platform for students' departments' and clubs to stay connected and informed about upcoming events' workshops' and other college-related activities.

← BACK TO AGENDA PAGE

Key Features:

- **User Authentication**: login and registration for students' departments' and other clubs.
- **Event Notifications**:Real-time notifications for upcoming events and workshops.
- **Department and Club Portals**:Dedicated portals for departments and other clubs to post events.

← BACK TO AGENDA PAGE

Technology Stack

- Frontend: HTML CSS Js
- Backend: Python(Flask)
- Database: MongoDB

← BACK TO AGENDA PAGE

Excisting System

- Social Media and Social Networking like Instagram' whatsapp ...

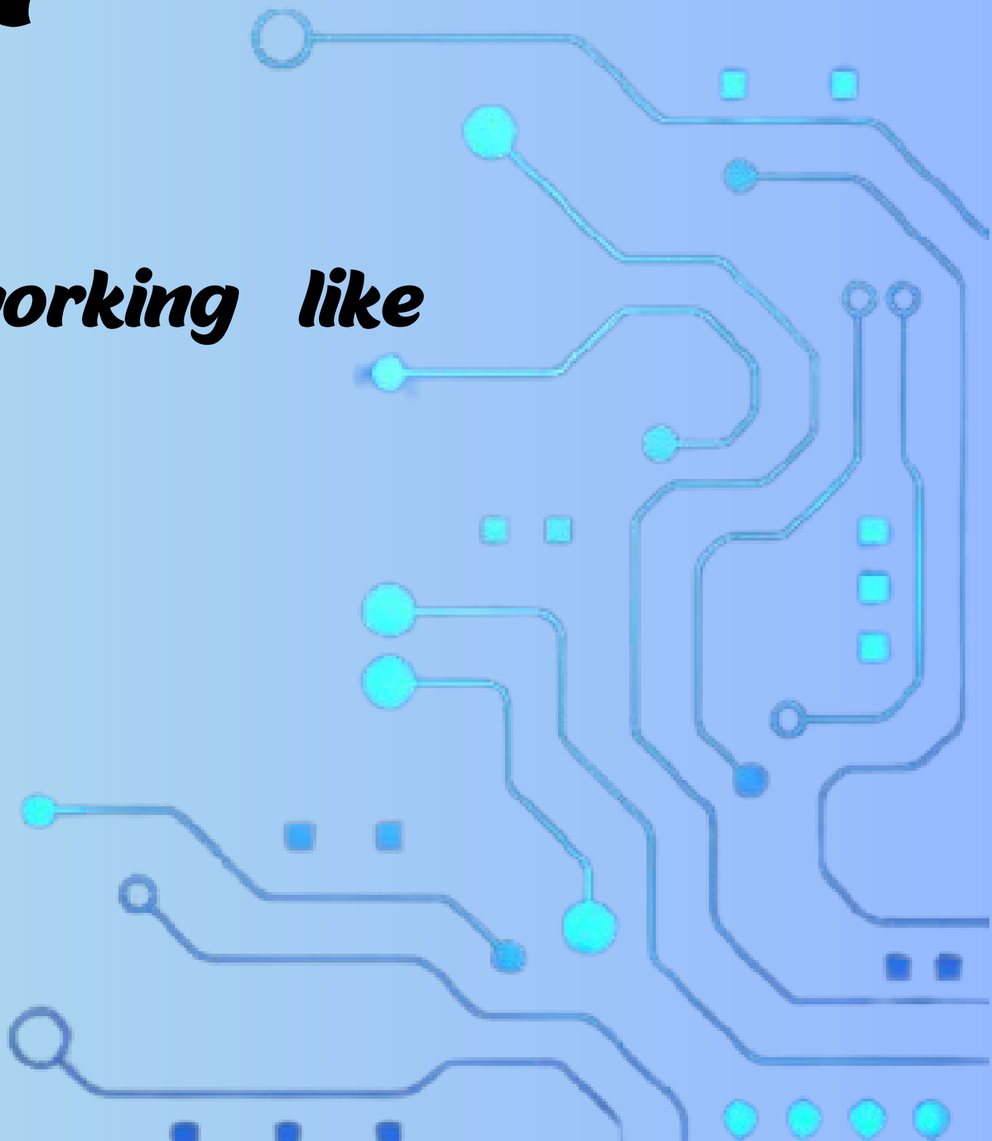

← BACK TO AGENDA PAGE

Our System

- Department : Add and edit the program post.
- Club / Cell : Add and edit the program post
- Student : View the post posted by Department and Club. Get notification in email.

← BACK TO AGENDA PAGE

Advantages:

- Centralized Information Hub:All college-related information' events' and workshops are available in one place' making it easy for students to stay informed.

- Real-Time Notifications: Real-time email notifications keep users updated about important events and activities.

- User-Friendly Interface:An intuitive and easy-to-use interface enhances the user experience for students' departments' and clubs.

← BACK TO AGENDA PAGE

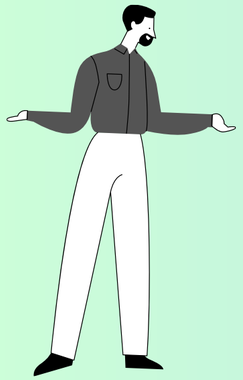

Conclusion:

MES Connect aims to bridge the communication gap within MES Ponnani College' providing a modern' efficient' and user-friendly platform for students' departments' and clubs. The project's success will be measured by user engagement and the seamless flow of information within the college community.

Welcome to MES Connect!

This is a platform to keep MES Ponnani College students informed about upcoming events, workshops, and more.

Upcoming Events

YIP

© 2024 MES Connect. All rights reserved.

MES Connect

Home Login Department Login

Club Registration

Official Email:

Club/Wing Name:

E.g.NCC/Arts Club/IIC

Password:

Register

If you already have an account, login here.

© 2024 MES Connect. All rights reserved.

MES Connect

Home Club Registration Login Department Login

Register

Email:

Full Name:

Phone Number:

Enter 10-digit phone numbe

Department:

Select

Year of College:

Password:

© 2024 MES Connect. All rights reserved.

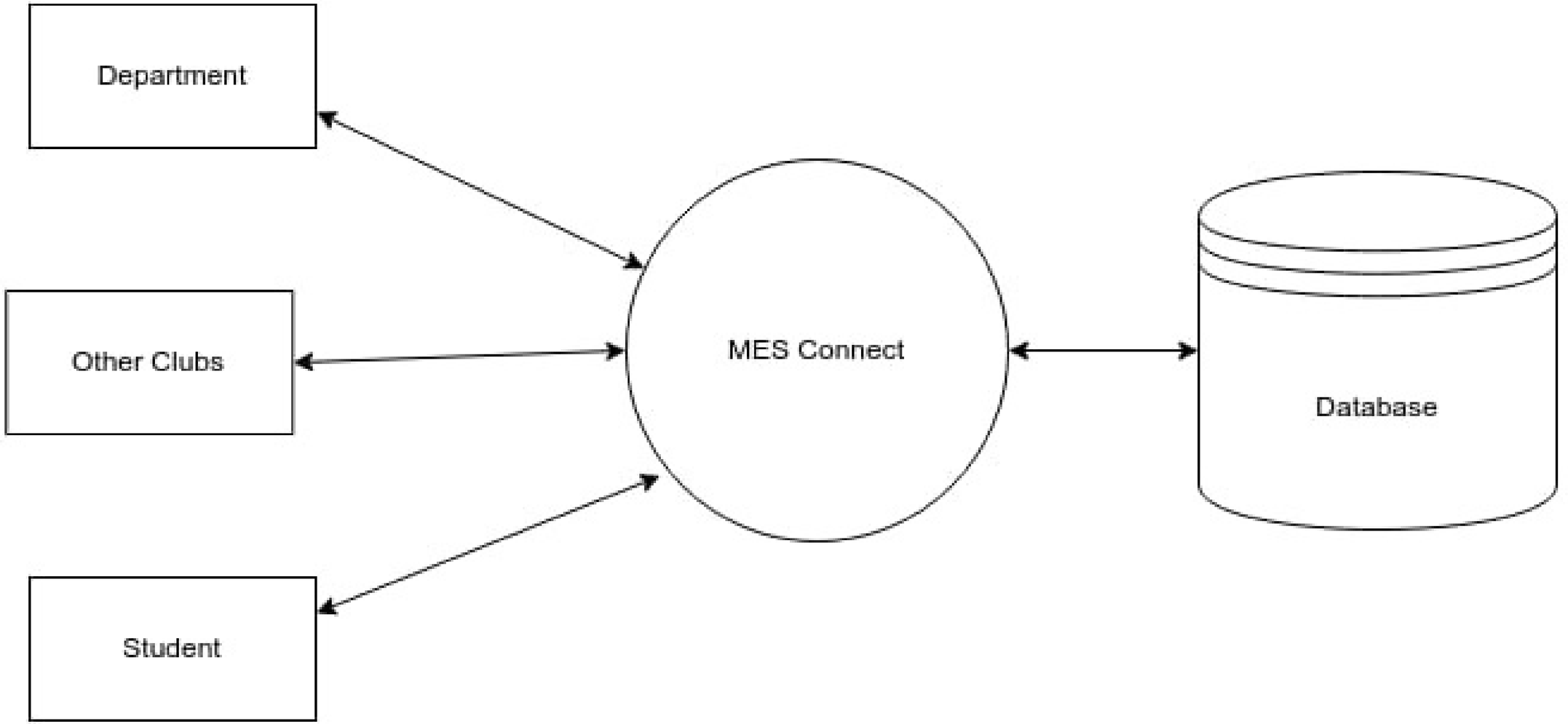
Department
Other Clubs
Student
MES Connect
Database

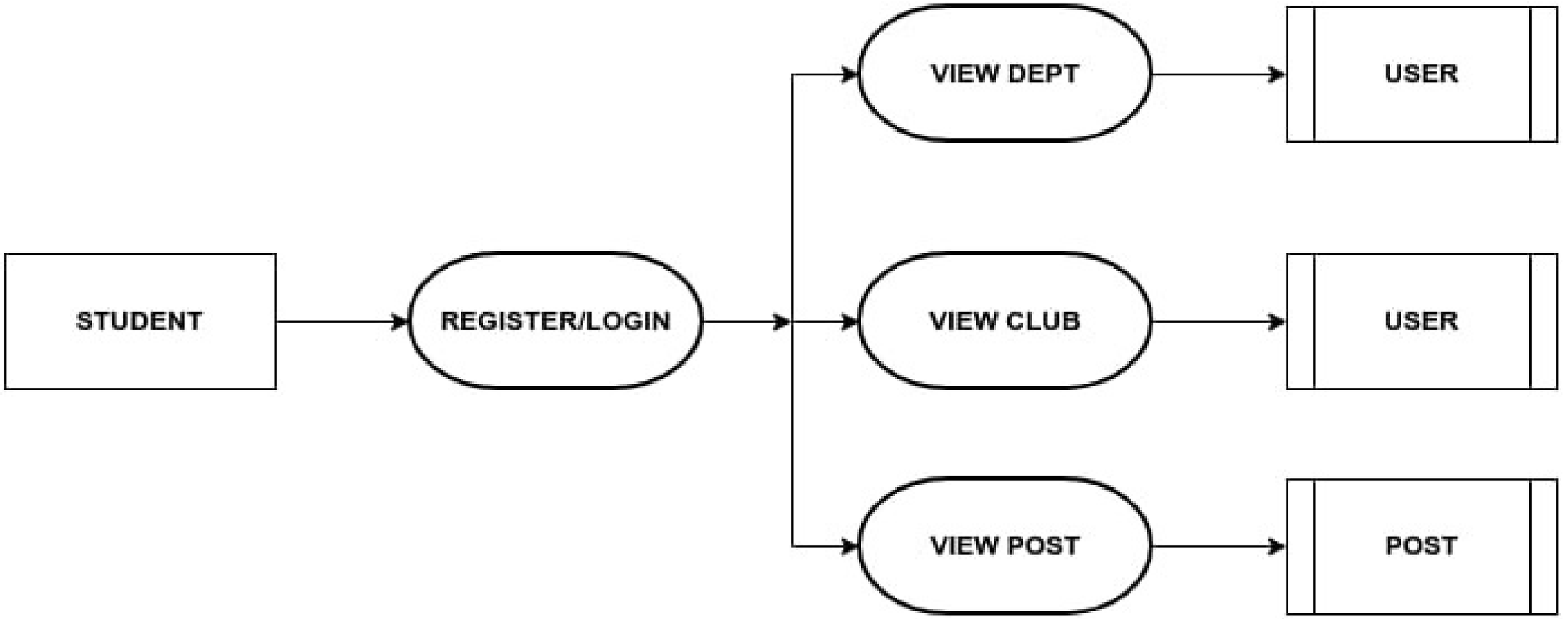
STUDENT
REGISTER/LOGIN
VIEW DEPT
VIEW CLUB
VIEW POST
USER
USER
POST

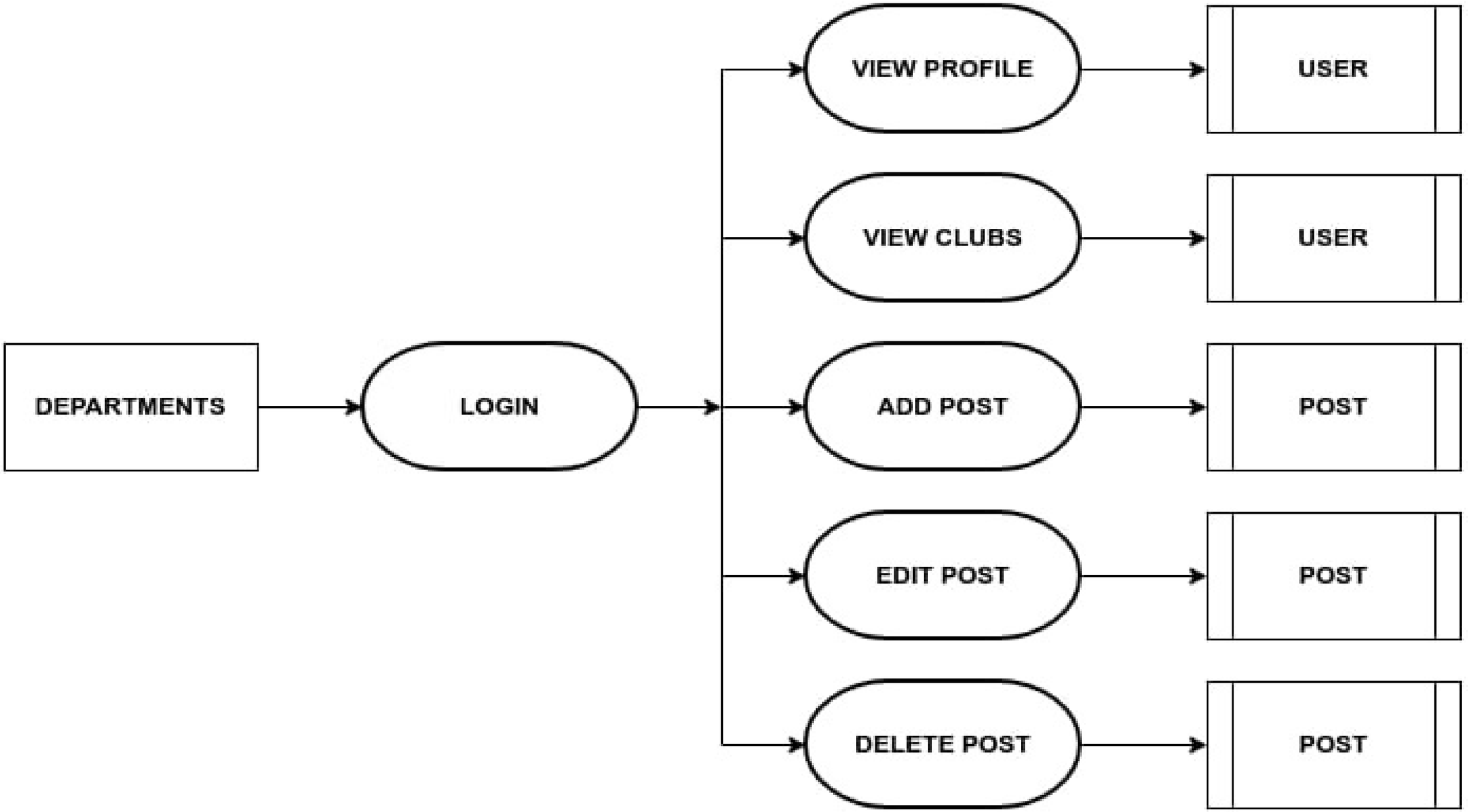
DEPARTMENTS
LOGIN
VIEW PROFILE
VIEW CLUBS
ADD POST
EDIT POST
DELETE POST
USER
USER
POST
POST
POST

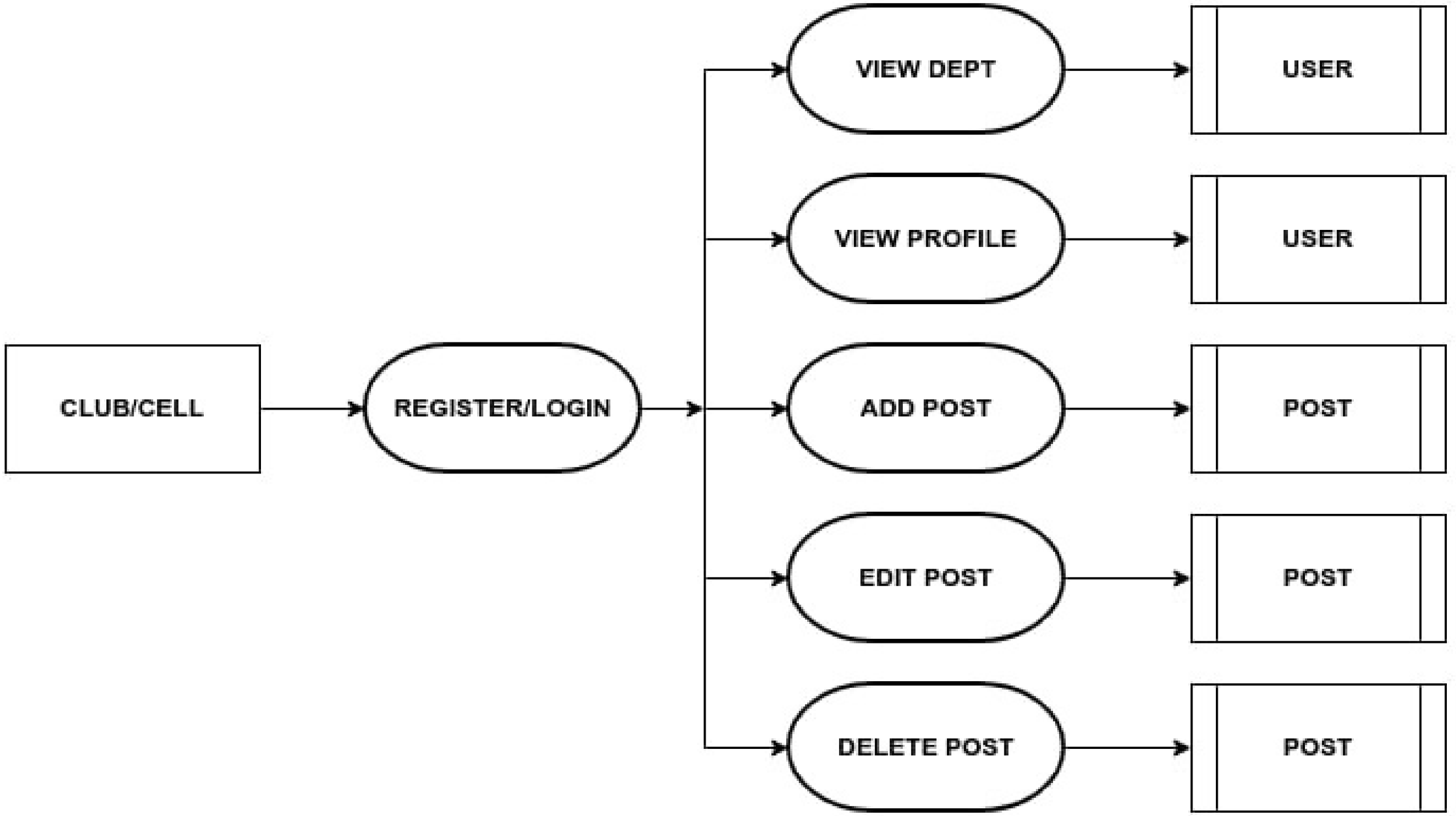
CLUB/CELL
REGISTER/LOGIN
VIEW DEPT
VIEW PROFILE
ADD POST
EDIT POST
DELETE POST
USER
USER
POST
POST
POST

THANK YOU...