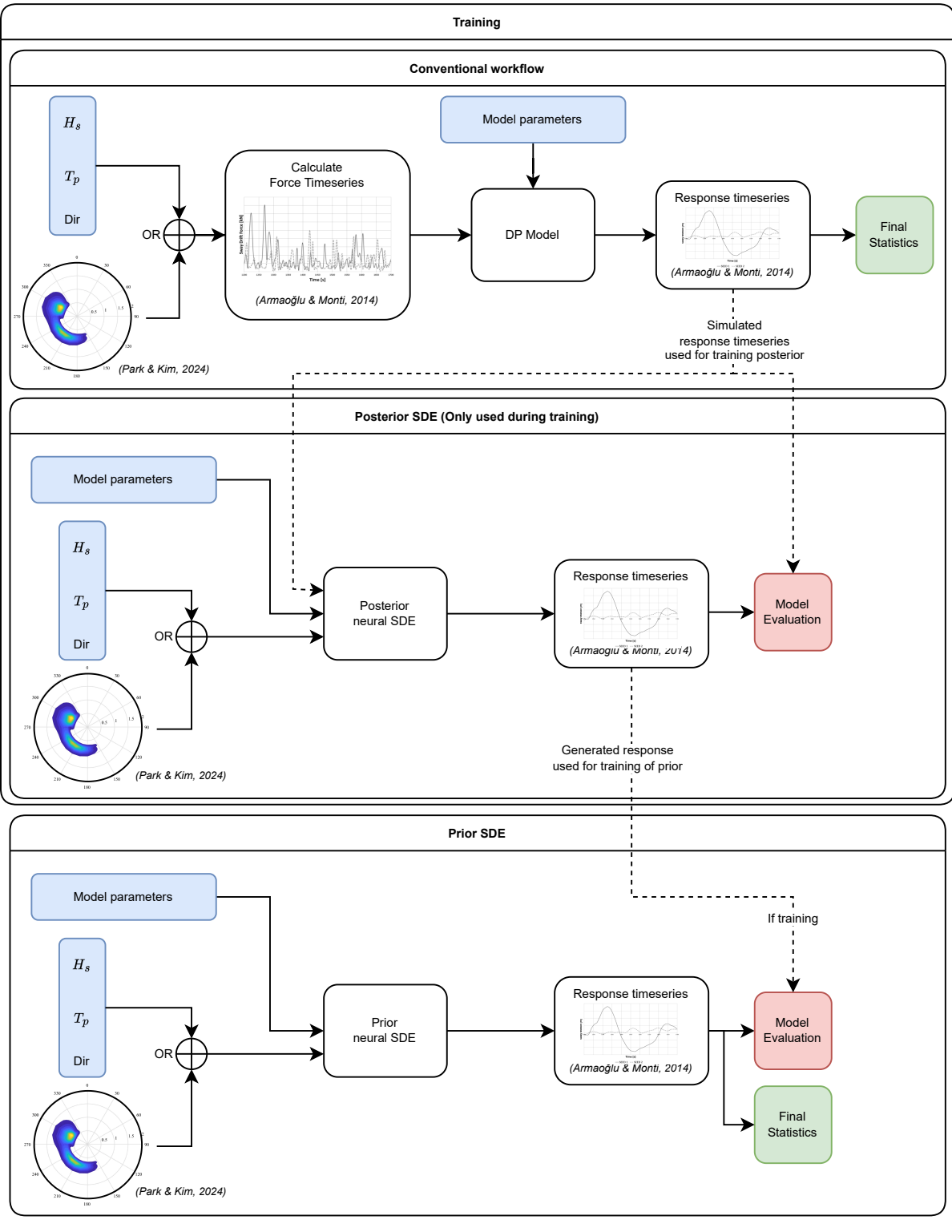
Training
Conventional workflow
$H_s$
$T_p$
Dir
OR
(Park & Kim, 2024)
Calculate
Force Timeseries
(Armaoğlu & Monti, 2014)
Model parameters
DP Model
Response timeseries
(Armaoğlu & Monti, 2014)
Final
Statistics
Simulated
response timeseries
used for training posterior
Posterior SDE (Only used during training)
Model parameters
$H_s$
$T_p$
Dir
OR
(Park & Kim, 2024)
Posterior
neural SDE
Response timeseries
(Armaoğlu & Monti, 2014)
Model
Evaluation
Generated response
used for training of prior
Prior SDE
Model parameters
$H_s$
$T_p$
Dir
OR
(Park & Kim, 2024)
Prior
neural SDE
Response timeseries
(Armaoğlu & Monti, 2014)
If training
Model
Evaluation
Final
Statistics

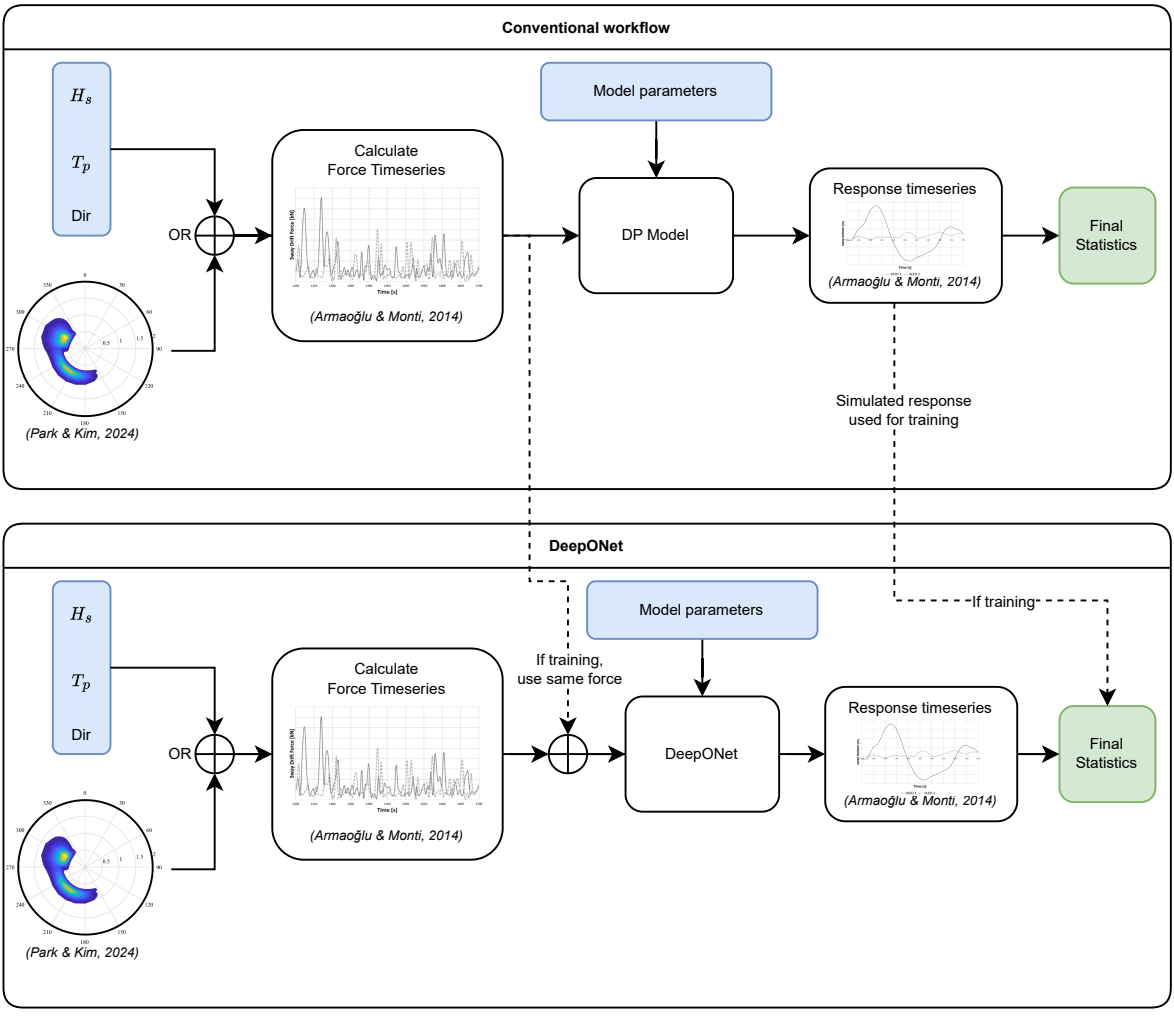
Conventional workflow
$H_s$
$T_p$
Dir
OR
(Park & Kim, 2024)
Calculate
Force Timeseries
(Armaoğlu & Monti, 2014)
Model parameters
DP Model
Response timeseries
(Armaoğlu & Monti, 2014)
Final
Statistics
Simulated response
used for training
DeepONet
$H_s$
$T_p$
Dir
OR
(Park & Kim, 2024)
Calculate
Force Timeseries
(Armaoğlu & Monti, 2014)
If training,
use same force
Model parameters
DeepONet
Response timeseries
(Armaoğlu & Monti, 2014)
If training
Final
Statistics